

873

Map of the Galindo Tract - Brooklyn Township. - (Bk. 15 Pg. 62)

Map of the Edwards Tract. (Bk. 21 Pg. 76)

ASSESSOR'S MAP 27

Scale 1 in = 40 ft.

Rev. 7-21-76 RM

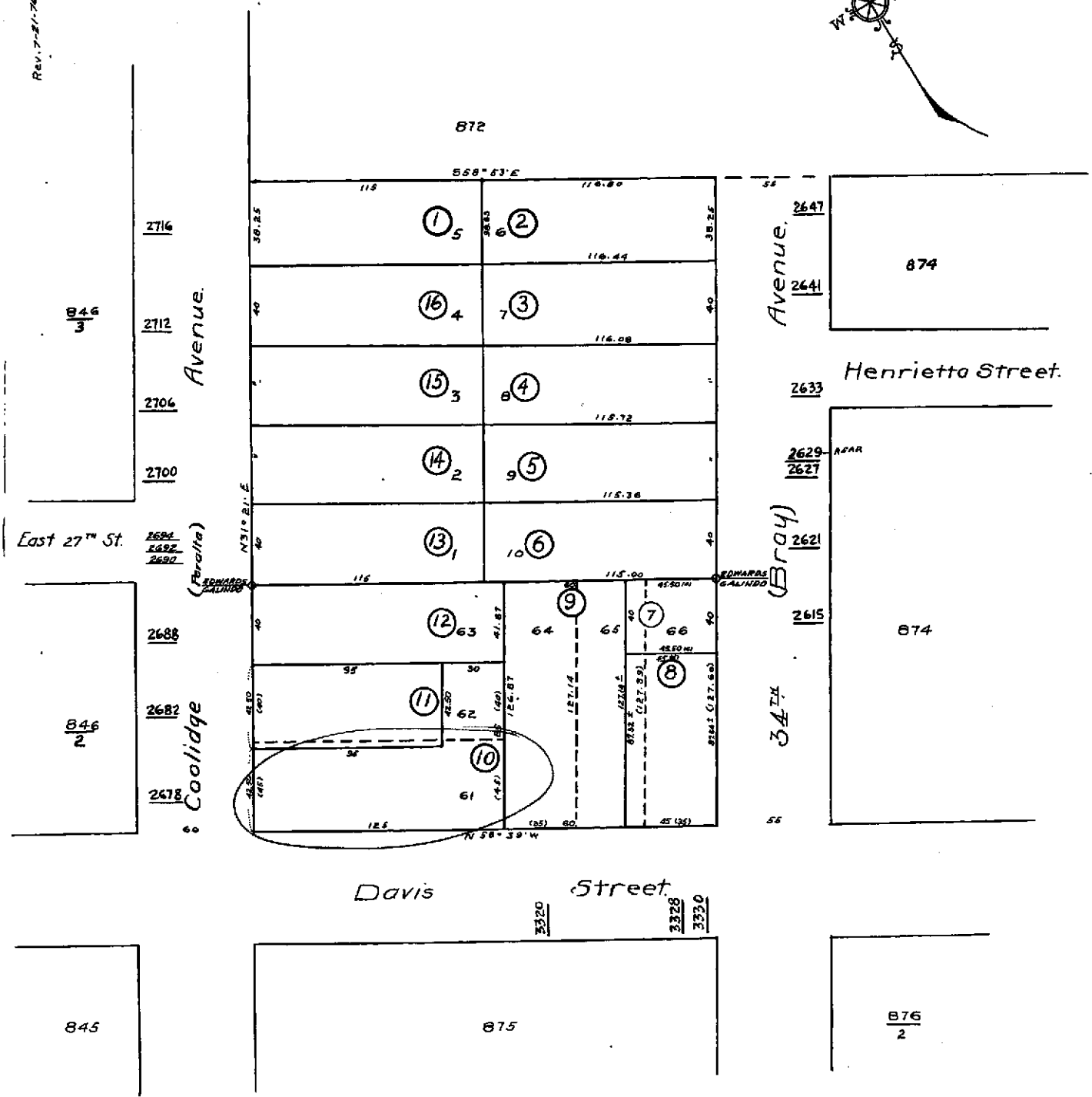
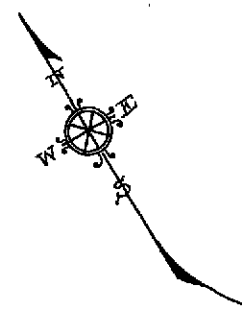

Property Detail**Alameda, CA RON THOMSEN, ASSESSOR**

Parcel # (APN): 027 -0873-010-00 Use Description:

Parcel Status:

Owner Name: TURNER HAROLD M SR & LORRAINE T

Mailing Address: PO BOX 1849 STOCKTON CA 95201-1849

Situs Address: 2678 COOLIDGE AVE OAKLAND CA 94601

Legal

Description:

ASSESSMENT

Total Value: \$50,110

Use Code: 320

Zoning:

Land Value: \$22,008

Tax Rate Area: 17001

Impr Value: \$28,102

Year Assd: 2003

Improve Type:

Other Value:

Property Tax:

Price/SqFt:

% Improved 56%

Delinquent Yr

Exempt Amt:

HO Exempt?: N

SALES HISTORY

	<u>Sale 1</u>	<u>Sale 2</u>	<u>Sale 3</u>	<u>Transfer</u>
Recording Date:				01/10/2000
Recorded Doc #:				00 006702
Recorded Doc Type:				
Transfer Amount:				
Sale 1 Seller (Grantor):				
1st Trst Dd Amt:	Code1:		2nd Trst Dd Amt:	Code2:

PROPERTY CHARACTERISTICS

Lot Acres: 0.150

Year Built:

Fireplace:

Lot SqFt: 6,589

Effective Yr:

A/C:

Bldg/Liv Area:

Heating:

Units:

Total Rooms:

Pool:

Buildings:

Bedrooms:

Stories:

Baths (Full):

Park Type:

Style:

Baths (Half):

Spaces:

Construct:

Site Inflnce:

Quality:

Garage SqFt:

Building Class:

Timber Preserve:

Condition:

Ag Preserve:

Other Rooms:



COUNTY OF ALAMEDA
Assessor's Office

Property Value System

History

Value

Transfer

[New Query](#)

Parcel Number: 27-873-10 Lien Date: 01/01/2006 Owner: TURNER HAROLD M SR & LORRAINE T TRS
 Property Address: 2678 COOLIDGE AVE , OAKLAND, CA 94601-2638

Mailing Name	Mailing Address	Document Date	Document Number	Value From Trans Tax	Parcel Count	Use
TURNER HAROLD M SR & LORRAINE T TRS	PO BOX 1849 , STOCKTON, CA 95201- 1849	01/10/2000	2000-6702		1	<u>3200</u>
TURNER HAROLD M & LORRAINE T c/o SNOW CLEANERS INC	List Owners PO BOX 1849 , STOCKTON, CA 95201- 1849	01/18/1978	1978-9801		1	<u>3200</u>
SATNIK J M + BERTHA E	2678 COOLIDGE AVE , OAKLAND, CA 94601- 2638	03/01/1969	TRAN-26862		1	<u>3200</u>

All information on this site is to be assumed accurate for property assessment purposes only, and is based upon the Assessor's knowledge of each property. Caution is advised for use other than its intended purpose.

The Alameda County Intranet site is best viewed in Internet Explorer Version 5.5 or later.
 Click [here](#) for more information regarding supported browsers.

Copyright © 2001 Alameda County