



**ALISTO ENGINEERING GROUP**

ENVIRONMENTAL  
PROTECTION  
98 NOV 31 AM 9:35

November 25, 1998

Mr. Scott Seery  
Alameda County Health Care Services Agency  
1131 Harbor Bay Parkway, Room 250  
Alameda, California 94502-5677

10-018

Subject: Groundwater Monitoring and Sampling  
BP Oil Company Service Station No. 11117  
7210 Bancroft Avenue  
Oakland, California

Dear Mr. Seery:

In accordance with your request, Alisto Engineering Group hereby submits a **revised table and figures** for groundwater monitoring and sampling at BP Oil Company Service Station No. 11117, 7210 Bancroft Avenue, Oakland, California.

The revised table presents the corrected groundwater elevations in Well MW-2 for the May 6 and July 21, 1998 events. Additionally, the revised potentiometric groundwater elevation contour maps for each event are also enclosed.

Please call if you have questions or comments.

Sincerely,

ALISTO ENGINEERING GROUP

Brady Nagle  
Project Manager

Enclosures

cc: Mr. Scott Hooton, BP Oil Company (with enclosures)  
Blaine Tech Services (with enclosures)

TABLE 1 - SUMMARY OF RESULTS OF GROUNDWATER SAMPLING  
 BP OIL COMPANY SERVICE STATION NO. 11117  
 7210 BANCROFT AVENUE, OAKLAND, CALIFORNIA

ALISTO PROJECT NO. 10-018

WELL ID	DATE OF SAMPLING/ MONITORING	CASING ELEVATION (a) (Feet)	DEPTH TO WATER (Feet)	PRODUCT THICKNESS (Feet)	GROUNDWATER ELEVATION (b) (Feet)	TPH-G (ug/l)	TPH-D (ug/l)	B (ug/l)	T (ug/l)	E (ug/l)	X (ug/l)	MTBE (ug/l)	Organic Lead (ug/l)	DO (ppm)	LAB
MW-1	01/05/92	49.80	33.16	---	16.64	57000	50000	2400	1000	1100	3100	---	ND	---	---
MW-1	01/10/92	49.80	33.16	---	16.64	---	---	---	---	---	---	---	---	---	---
MW-1	06/05/92	49.80	29.01	---	20.79	31000	---	2800	2100	800	2300	---	---	---	---
MW-1	07/24/92	49.80	29.45	---	20.35	---	---	---	---	---	---	---	---	---	---
MW-1	07/27/92	49.80	29.45	---	20.35	---	---	---	---	---	---	---	---	---	---
MW-1	09/15/92	49.80	30.53	---	19.27	40000	1200 (c)	3400	3000	1300	3400	---	---	---	ANA
QC-1 (d)	09/15/92	---	---	---	---	36000	---	3800	3400	1400	3800	---	---	---	ANA
MW-1	12/15/92	49.80	31.26	---	18.54	27000	1100 (c)	1700	580	700	1900	---	---	---	ANA
QC-1 (d)	12/15/92	---	---	---	---	22000	---	1500	440	510	1300	---	---	---	ANA
MW-1	03/15/93	49.80	24.80	---	25.00	17000	580	1700	1200	590	1800	---	---	---	PACE
QC-1 (d)	03/15/93	---	---	---	---	15000	---	1100	860	440	1400	---	---	---	PACE
MW-1	06/07/93	49.80	25.01	---	24.79	750	100	0.8	0.8	ND<0.5	ND<0.5	---	---	---	PACE
QC-1 (d)	06/07/93	---	---	---	---	720	---	0.7	0.7	ND<0.5	ND<0.5	---	---	---	PACE
MW-1	09/23/93	49.80	28.70	---	21.10	40000	770	4000	500	920	3000	6600 (e)	---	---	PACE
MW-1	12/27/93	49.80	28.66	---	21.14	27000	---	2000	400	940	2600	14000 (e)	---	---	PACE
QC-1 (d)	12/27/93	---	---	---	---	21000	---	1700	380	830	2400	9200 (e)	---	---	PACE
MW-1	04/05/94	49.80	26.37	---	23.43	27000	---	3400	930	950	2900	8600 (e)	---	---	PACE
QC-1 (d)	04/05/94	---	---	---	---	29000	---	3700	1000	1000	3100	9700 (e)	---	1.3	PACE
MW-1	07/22/94	49.80	26.54	---	23.26	1700	---	220	2.3	2.0	3.4	220 (e)	---	2.0	PACE
MW-1	10/13/94	49.80	27.46	---	22.34	1200	---	250	21	ND<0.5	3.2	320 (e)	---	2.6	PACE
MW-1	01/25/95	49.80	20.96	---	28.84	1000	---	420	8	13	4	---	---	---	ATI
MW-1	04/19/95	49.80	19.59	---	30.21	5200	---	420	51	230	340	---	---	6.0	ATI
MW-1	07/05/95	49.80	19.61	---	30.19	320	---	4.2	ND<0.50	ND<0.50	ND<1.0	---	---	4.6	ATI
MW-1	10/05/95	49.80	24.40	---	25.40	5800	---	1000	40	31	180	7800	---	2.3	ATI
MW-1	01/12/96	49.80	25.44	---	24.36	370	---	ND<0.50	ND<0.50	ND<0.50	ND<1.0	ND<5.0	---	3.7	ATI
MW-1	04/22/96	49.80	18.02	---	31.78	ND<50	---	ND<0.5	ND<1	ND<1	ND<1	ND<10	---	3.9	SPL
MW-1	07/02/96	49.80	19.72	---	30.08	---	---	---	---	---	---	---	---	---	---
MW-1	07/03/96	49.80	---	---	---	ND<250	---	ND<2.5	ND<5	ND<5	ND<5	ND<50	---	3.6	SPL
MW-1	11/08/96	49.80	19.98	---	29.82	ND<50	---	ND<0.5	ND<1.0	ND<1.0	ND<1.0	ND<10	---	4.3	SPL
MW-1	01/03/97	49.80	19.49	---	30.31	ND<50	---	ND<0.5	14	ND<1.0	ND<1.0	ND<10	---	4.6	SPL
MW-1	04/28/97	49.80	20.20	---	29.60	ND<50	---	ND<0.5	ND<1.0	ND<1.0	ND<1.0	ND<10	---	3.9	SPL
MW-1	07/01/97	49.80	22.53	---	27.27	ND<50	---	ND<0.5	ND<1.0	ND<1.0	ND<1.0	ND<10	---	3.9	SPL
MW-1	10/02/97	49.80	24.27	---	25.53	ND<50	---	ND<0.5	ND<1.0	ND<1.0	ND<1.0	ND<10	---	4.6	SPL
MW-1	01/09/98	49.80	21.07	---	28.73	ND<50	---	ND<0.5	ND<1.0	ND<1.0	ND<1.0	ND<10	---	4.2	SPL
MW-1	05/06/98	49.80	14.94	---	34.86	60	---	ND<0.5	ND<1.0	ND<1.0	ND<1.0	ND<10	---	3.8	SPL
MW-1	07/21/98	49.80	15.11	---	34.69	70	---	ND<0.5	ND<1.0	ND<1.0	ND<1.0	ND<10	---	3.8	SPL

TABLE 1 - SUMMARY OF RESULTS OF GROUNDWATER SAMPLING  
 BP OIL COMPANY SERVICE STATION NO. 11117  
 7210 BANCROFT AVENUE, OAKLAND, CALIFORNIA

ALISTO PROJECT NO. 10-018

WELL ID	DATE OF SAMPLING/ MONITORING	CASING ELEVATION (a) (Feet)	DEPTH TO WATER (Feet)	PRODUCT THICKNESS (Feet)	GROUNDWATER ELEVATION (b) (Feet)	TPH-G (ug/l)	TPH-D (ug/l)	B (ug/l)	T (ug/l)	E (ug/l)	X (ug/l)	MTBE (ug/l)	Organic Lead (ug/l)	DO (ppm)	LAB
MW-2	01/05/92	51.07	DRY	---	DRY	---	---	---	---	---	---	---	---	---	---
MW-2	01/10/92	51.07	DRY	---	DRY	---	---	---	---	---	---	---	---	---	---
MW-2	06/05/92	51.07	30.05	---	21.02	11000	---	2000	180	490	1900	---	---	---	---
MW-2	07/24/92	51.07	30.72	---	20.35	---	---	---	---	---	---	---	---	---	---
MW-2	07/27/92	51.07	30.52	---	20.55	---	---	---	---	---	---	---	---	---	---
MW-2	09/15/92	51.07	31.56	---	19.51	75000	3200	2000	6500	2300	13000	---	---	---	ANA
MW-2	12/15/92	51.07	32.40	---	18.67	34000	1600	6200	8900	2000	7900	---	---	---	ANA
MW-2	03/15/93	51.07	26.14	---	24.93	150000	8400	12000	18000	3200	22000	82000	(e)	---	PACE
MW-2 (f)	06/07/93	51.07	26.38	SHEEN	24.69	---	---	---	---	---	---	---	---	---	---
MW-2 (f)	09/23/93	51.07	31.43	1.92	21.08	---	---	---	---	---	---	---	---	---	---
MW-2 (f)	12/27/93	51.07	34.07	1.07	17.80	---	---	---	---	---	---	---	---	---	---
MW-2 (f)	04/05/94	51.07	30.44	3.30	23.11	---	---	---	---	---	---	---	---	---	---
MW-2 (f)	07/22/94	51.07	28.51	0.80	23.16	---	---	---	---	---	---	---	---	---	---
MW-2 (f)	10/13/94	51.07	29.33	0.70	22.27	---	---	---	---	---	---	---	---	---	---
MW-2 (f)	01/25/95	51.07	25.55	4.25	28.71	---	---	---	---	---	---	---	---	---	---
MW-2 (f)	04/19/95	51.07	19.78	0.12	31.38	---	---	---	---	---	---	---	---	---	---
MW-2	07/05/95	51.07	20.88	0.09	30.26	140000	---	14000	30000	3500	26000	---	---	---	ATI
MW-2 (f)	10/05/95	51.07	24.68	0.10	26.47	---	---	---	---	---	---	---	---	---	---
MW-2 (f)	01/12/96	51.07	25.72	0.06	25.40	---	---	---	---	---	---	---	---	---	---
MW-2 (f)	04/22/96	51.07	19.33	0.08	31.80	---	---	---	---	---	---	---	---	---	---
MW-2 (f)	07/02/96	51.07	20.01	0.04	31.09	---	---	---	---	---	---	---	---	---	---
MW-2 (f)	11/08/96	51.07	20.28	0.01	30.80	---	---	---	---	---	---	---	---	---	---
MW-2 (f)	01/03/97	51.07	19.87	0.02	31.22	---	---	---	---	---	---	---	---	---	---
MW-2	04/28/97	51.07	20.59	0.01	30.49	560000	---	1200	1300	290	2310	6100	---	3.9	SPL
MW-2	07/01/97	51.07	22.90	0.01	28.18	24000	---	15000	16000	4900	24400	63000	---	3.7	SPL
QC-1 (d)	07/01/97	---	---	---	---	150000	---	14000	13000	1800	14200	57000	---	---	SPL
MW-2	10/02/97	51.07	24.65	0.02	26.44	---	---	---	---	---	---	---	---	---	---
MW-2	10/03/97	51.07	---	---	---	250000	---	32000	39000	6000	42000	160000	---	4.5	SPL
MW-2	01/09/98	51.07	21.22	0.01	29.86	420000	---	23000	29000	5800	43000	75000	---	4.0	SPL
QC-1 (d)	01/09/98	---	---	---	---	300000	---	20000	25000	5200	37000	84000	---	---	SPL
MW-2	05/06/98	51.07	15.10	0.01	35.98	180000	---	25000	26000	3400	22900	35000	---	3.7	SPL
MW-2	07/21/98	51.07	15.31	0.01	35.77	270000	---	21000	20000	2700	18800	34900	---	3.8	SPL

TABLE 1 - SUMMARY OF RESULTS OF GROUNDWATER SAMPLING  
 BP OIL COMPANY SERVICE STATION NO. 11117  
 7210 BANCROFT AVENUE, OAKLAND, CALIFORNIA

ALISTO PROJECT NO. 10-018

WELL ID	DATE OF SAMPLING/ MONITORING	CASING ELEVATION (a) (Feet)	DEPTH TO WATER (Feet)	PRODUCT THICKNESS (Feet)	GROUNDWATER ELEVATION (b) (Feet)	TPH-G (ug/l)	TPH-D (ug/l)	B (ug/l)	T (ug/l)	E (ug/l)	X (ug/l)	MTBE (ug/l)	Organic Lead (ug/l)	DO (ppm)	LAB
MW-3	01/05/92	49.95	33.69	---	16.26	7400	4000	790	23	210	40	---	ND	---	---
MW-3	01/10/92	49.95	33.74	---	16.21	---	---	---	---	---	---	---	---	---	---
MW-3	06/05/92	49.95	29.65	---	20.30	2000	---	130	5.3	93	20	---	---	---	---
MW-3	07/24/92	49.95	30.14	---	19.81	---	---	---	---	---	---	---	---	---	---
MW-3	07/27/92	49.95	30.14	---	19.81	---	---	---	---	---	---	---	---	---	---
MW-3	09/15/92	49.95	31.07	---	18.98	450	ND<50	55	3.1	34	7.1	---	---	---	ANA
MW-3	12/15/92	49.95	31.93	---	18.02	12000	710 (c)	940	ND<50	310	120	---	---	---	ANA
MW-3	03/15/93	49.95	25.71	---	24.24	ND<50	60	ND<0.5	ND<0.5	ND<0.5	ND<0.5	---	---	---	PACE
MW-3	06/07/93	49.95	25.80	---	24.15	150	ND<50	3.6	ND<0.5	0.9	1.3	---	---	---	PACE
MW-3	09/23/93	49.95	29.18	---	20.77	---	---	---	---	---	---	---	---	---	---
MW-3	09/24/93	49.95	---	---	---	160	ND<50	8.4	ND<0.5	3.7	1.3	---	---	---	PACE
MW-3	12/27/93	49.95	29.25	---	20.70	9400	---	1100	48	530	120	2700 (e)	---	---	PACE
MW-3	04/05/94	49.95	26.84	---	23.11	7000	---	860	19	330	52	---	---	---	PACE
MW-3	07/22/94	49.95	26.90	---	23.11	ND<50	---	ND<0.5	ND<0.5	ND<0.5	ND<0.5	---	---	---	2.1 PACE
MW-3	10/13/94	49.95	27.83	---	22.12	ND<50	---	ND<0.5	ND<0.5	ND<0.5	ND<0.5	---	---	---	2.6 PACE
MW-3	01/25/95	49.95	21.65	---	28.30	ND<50	---	ND<0.5	ND<0.5	ND<0.5	ND<1	---	---	---	ATI
MW-3	04/19/95	49.95	19.33	---	30.62	2400	---	170	8.0	130	27	---	---	---	5.0 ATI
MW-3	07/05/95	49.95	20.27	---	29.68	ND<50	---	ND<0.50	ND<0.50	ND<0.50	ND<1.0	---	---	---	4.4 ATI
MW-3	10/05/95	49.95	23.73	---	26.22	2300	---	210	3.1	10	5.1	2400	---	---	4.2 ATI
MW-3	01/12/96	49.95	24.84	---	25.11	ND<50	---	ND<0.50	ND<0.50	ND<0.50	ND<1.0	ND<5.0	---	---	4.1 ATI
MW-3	04/22/96	49.95	18.60	---	31.35	ND<50	---	ND<0.5	ND<1	ND<1	ND<1	ND<10	---	---	4.4 SPL
MW-3	07/02/96	49.95	18.88	---	31.07	ND<50	---	ND<0.5	ND<1	ND<1	ND<1	ND<10	---	---	4.2 SPL
MW-3	11/08/96	49.95	19.14	---	30.81	ND<50	---	ND<0.5	ND<1.0	ND<1.0	ND<1.0	ND<10	---	---	4.4 SPL
MW-3	01/03/97	49.95	18.72	---	31.23	ND<50	---	ND<0.5	ND<1.0	ND<1.0	ND<1.0	ND<10	---	---	4.6 SPL
MW-3	04/28/97	49.95	19.38	---	30.57	ND<50	---	ND<0.5	ND<1.0	ND<1.0	ND<1.0	ND<10	---	---	4.2 SPL
MW-3	07/01/97	49.95	21.65	---	28.30	ND<50	---	ND<0.5	ND<1.0	ND<1.0	ND<1.0	ND<10	---	---	3.8 SPL
MW-3	10/02/97	49.95	23.45	---	26.50	ND<50	---	ND<0.5	ND<1.0	ND<1.0	ND<1.0	ND<10	---	---	4.5 SPL
MW-3	01/09/98	49.95	20.10	---	29.85	ND<50	---	ND<0.5	ND<1.0	ND<1.0	ND<1.0	ND<10	---	---	4.1 SPL
MW-3	05/06/98	49.95	15.57	---	34.38	ND<50	---	ND<0.5	ND<1.0	ND<1.0	ND<1.0	ND<10	---	---	3.8 SPL
MW-3	07/21/98	49.95	15.88	---	34.07	51	---	ND<0.5	ND<1.0	ND<1.0	ND<1.0	ND<10	---	---	3.8 SPL
QC-1 (d)	07/21/98	---	---	---	---	60	---	ND<0.5	ND<1.0	ND<1.0	ND<1.0	ND<10	---	---	SPL

TABLE 1 - SUMMARY OF RESULTS OF GROUNDWATER SAMPLING  
 BP OIL COMPANY SERVICE STATION NO. 11117  
 7210 BANCROFT AVENUE, OAKLAND, CALIFORNIA

ALISTO PROJECT NO. 10-018

WELL ID	DATE OF SAMPLING/ MONITORING	CASING ELEVATION (a) (Feet)	DEPTH TO WATER (Feet)	PRODUCT THICKNESS (Feet)	GROUNDWATER ELEVATION (b) (Feet)	TPH-G (ug/l)	TPH-D (ug/l)	B (ug/l)	T (ug/l)	E (ug/l)	X (ug/l)	MTBE (ug/l)	Organic Lead (ug/l)	DO (ppm)	LAB
MW-4	07/24/92	50.76	30.02	---	20.74	42000	---	3200	3600	1400	4100	---	---	---	---
MW-4	07/27/92	50.76	30.02	---	20.74	---	---	---	---	---	---	---	---	---	---
MW-4	09/15/92	50.76	31.14	---	19.62	55000	1700 (c)	7600	13000	2800	9500	---	---	---	---
MW-4	12/15/92	50.76	31.98	---	18.78	36000	2200 (c)	3700	4700	1200	4000	---	---	---	ANA
MW-4	03/15/93	50.76	25.34	---	25.42	69000	1200	7600	15000	2500	11000	---	---	---	PACE
MW-4	06/07/93	50.76	25.67	---	25.09	73000	2500	10000	19000	3400	14000	---	---	---	PACE
MW-4	09/23/93	50.76	29.37	---	21.39	---	---	---	---	---	---	---	---	---	---
MW-4	09/24/93	50.76	---	---	---	68000	5700	11000	2100	8600	990	---	---	---	PACE
QC-1 (d)	09/24/93	---	---	---	---	59000	---	5300	10000	2200	8400	---	---	---	PACE
MW-4	12/27/93	50.76	29.40	---	21.36	32000	---	2500	4400	1300	4400	---	---	---	PACE
MW-4	04/05/94	50.76	27.09	---	23.67	64000	---	6500	14000	1900	9600	---	---	1.4	PACE
MW-4	07/22/94	50.76	27.33	---	23.43	85000	---	10000	20000	3200	13000	---	---	0.8	PACE
QC-1 (d)	07/22/94	---	---	---	---	85000	---	11000	21000	3300	14000	---	---	---	PACE
MW-4	10/13/94	50.76	28.25	---	22.51	51000	---	7100	13000	2100	8900	790 (e)	---	2.9	PACE
QC-1 (d)	10/13/94	---	---	---	---	51000	---	7400	13000	2100	9100	---	---	---	PACE
MW-4	01/25/95	50.76	21.85	---	28.91	26000	---	3600	9600	1200	6400	---	---	---	ATI
QC-1 (d)	01/25/95	---	---	---	---	28000	---	4200	12000	1500	7800	---	---	---	ATI
MW-4	04/19/95	50.76	19.44	---	31.32	89000	---	12000	24000	3500	18000	---	---	5.1	ATI
QC-1 (d)	04/19/95	---	---	---	---	100000	---	12000	26000	3800	21000	---	---	---	ATI
MW-4	07/05/95	50.76	20.52	---	30.24	130000	---	13000	29000	3300	25000	---	---	4.3	ATI
MW-4	10/05/95	50.76	24.23	---	26.53	110000	---	10000	23000	3600	17000	34000	---	2.1	ATI
MW-4	01/12/96	50.76	25.34	---	25.42	46000	---	3500	8300	1100	8000	3000	---	3.3	ATI
QC-1 (d)	01/12/96	---	---	---	---	40000	---	3500	9000	1200	8700	4300	---	---	ATI
MW-4	04/22/96	50.76	19.13	---	31.63	40000	---	5100	9600	980	11800	29000	---	3.2	SPL
QC-1 (d)	04/22/96	---	---	---	---	61000	---	8300	16000	1600	15200	36000	---	---	SPL
MW-4	07/02/96	50.76	20.67	---	30.09	74000	---	9800	21000	2100	16600	41000	---	3.4	SPL
QC-1 (d)	07/02/96	---	---	---	---	78000	---	9800	21000	1900	15300	42000	---	---	SPL
MW-4	11/08/96	50.76	20.95	---	29.81	100000	---	7900	16000	2500	13700	37000	---	3.7	SPL
QC-1 (d)	11/08/96	---	---	---	---	110000	---	9100	20000	3000	15400	39000	---	---	SPL
MW-4	01/03/97	50.76	20.54	---	30.22	99000	---	17000	30000	4300	22700	79000	---	4.2	SPL
QC-1 (d)	01/03/97	---	---	---	---	66000	---	12000	19000	2900	15000	69000	---	---	SPL
MW-4	04/28/97	50.76	21.28	---	29.48	130000	---	12000	28000	3800	21000	37000	---	3.9	SPL
QC-1 (d)	04/28/97	---	---	---	---	110000	---	11000	26000	3200	18200	34000	---	---	SPL
MW-4	07/01/97	50.76	23.61	---	27.15	110000	---	16000	25000	4900	24400	37000	---	3.6	SPL
MW-4	10/02/97	50.76	25.39	---	25.37	---	---	---	---	---	---	---	---	---	---
MW-4	10/03/97	50.76	---	---	---	66000	---	8200	8600	2700	13400	80000	---	4.4	SPL
QC-1 (d)	10/03/97	---	---	---	---	71000	---	8600	8700	2900	13500	84000	---	---	SPL
MW-4	01/09/98	50.76	21.25	---	29.51	100000	---	9700	3200	1500	4700	92000	---	3.8	SPL
MW-4	05/06/98	50.76	15.96	---	34.80	430000	---	6900	31000	11000	56000	ND<5000	---	3.9	SPL
QC-1 (d)	05/06/98	---	---	---	---	440000	---	8000	39000	14000	70000	ND<5000	---	---	SPL
MW-4	07/21/98	50.76	16.1	---	34.66	250000	---	11000	26000	5500	26900	29000	---	3.7	SPL
QC-1 (d)	07/21/98	---	---	---	---	210000	---	13000	27000	5600	26800	29000	---	---	SPL

TABLE 1 - SUMMARY OF RESULTS OF GROUNDWATER SAMPLING  
 BP OIL COMPANY SERVICE STATION NO. 11117  
 7210 BANCROFT AVENUE, OAKLAND, CALIFORNIA

ALISTO PROJECT NO. 10-018

WELL ID	DATE OF SAMPLING/ MONITORING	CASING ELEVATION (a) (Feet)	DEPTH TO WATER (Feet)	PRODUCT THICKNESS (Feet)	GROUNDWATER ELEVATION (b) (Feet)	TPH-G (ug/l)	TPH-D (ug/l)	B (ug/l)	T (ug/l)	E (ug/l)	X (ug/l)	MTBE (ug/l)	Organic Lead (ug/l)	DO (ppm)	LAB
MW-6	07/24/92	50.32	30.63	---	19.69	ND	---	1.6	ND	ND	ND	---	---	---	---
MW-6	07/27/92	50.32	30.63	---	19.69	---	---	---	---	---	---	---	---	---	---
MW-6	09/15/92	50.32	31.52	---	18.80	ND<50	ND<50	ND<0.5	ND<0.5	ND<0.5	ND<0.5	---	---	---	ANA
MW-6	12/15/92	50.32	32.42	---	17.90	58	ND<50	1.3	ND<0.5	ND<0.5	ND<0.5	---	---	---	ANA
MW-6	03/15/93	50.32	26.29	---	24.03	ND<50	ND<50	ND<0.5	0.6	ND<0.5	0.7	---	---	---	PACE
MW-6	06/07/93	50.32	26.33	---	23.99	ND<50	ND<50	ND<0.5	ND<0.5	ND<0.5	1.5	---	---	---	PACE
MW-6	09/23/93	50.32	29.64	---	20.68	---	---	---	---	---	---	---	---	---	---
MW-6	09/24/93	50.32	---	---	---	ND<50	ND<50	ND<0.5	ND<0.5	ND<0.5	ND<0.5	---	---	---	PACE
MW-6	12/27/93	50.32	29.75	---	20.57	ND<50	---	ND<0.5	ND<0.5	ND<0.5	ND<0.5	55	(e)	---	PACE
MW-6	04/05/94	50.32	27.26	---	23.06	ND<50	---	ND<0.5	ND<0.5	ND<0.5	ND<0.5	300	(e)	1.7	PACE
MW-6	07/22/94	50.32	27.34	---	22.98	350	---	ND<0.5	ND<0.5	ND<0.5	ND<0.5	800	(e)	4.5	PACE
MW-6 (g)	10/13/94	50.32	---	---	---	---	---	---	---	---	---	---	---	---	---
MW-6	01/25/95	50.32	22.16	---	28.16	240	---	6	ND<0.5	ND<0.5	---	---	---	---	---
MW-6 (g)	04/19/95	50.32	---	---	---	---	---	---	---	---	ND<1	---	---	---	ATI
MW-6	07/05/95	50.32	20.80	---	29.52	180	---	ND<0.50	ND<0.50	ND<0.50	ND<1.0	---	---	4.9	ATI
MW-6	10/05/95	50.32	24.20	---	26.12	860	---	ND<5.0	ND<5.0	ND<5.0	ND<10	3600	---	2.8	ATI
MW-6	01/12/96	50.32	25.30	---	25.02	860	---	ND<5.0	ND<5.0	ND<5.0	ND<10	2800	---	4.2	ATI
MW-6	04/22/96	50.32	19.13	---	31.19	ND<50	---	ND<0.5	ND<1	ND<1	ND<1	470	---	4.3	SPL
MW-6	07/02/96	50.32	20.66	---	29.66	100	---	ND<0.5	ND<1	ND<1	ND<1	1100	---	4.2	SPL
MW-6	11/08/96	50.32	20.98	---	29.34	1100	---	ND<5	ND<10	ND<10	ND<10	1500	---	4.3	SPL
MW-6	01/03/97	50.32	20.53	---	29.79	ND<50	---	ND<0.5	ND<1.0	ND<1.0	ND<1.0	450	---	4.5	SPL
MW-6	04/28/97	50.32	21.25	---	29.07	1400	---	ND<0.5	ND<1.0	ND<1.0	ND<1.0	3500	---	4.4	SPL
MW-6	07/01/97	50.32	23.40	---	26.92	6100	---	ND<0.5	ND<1.0	ND<1.0	ND<1.0	9100	---	3.9	SPL
MW-6	10/02/97	50.32	25.16	---	25.16	---	---	---	---	---	---	---	---	---	---
MW-6	10/03/97	50.32	---	---	---	330	---	ND<0.5	ND<1.0	ND<1.0	ND<1.0	2600	---	4.4	SPL
MW-6	01/09/98	50.32	21.13	---	29.19	ND<50	---	ND<0.5	ND<1.0	ND<1.0	ND<1.0	ND<10	---	4.3	SPL
MW-6	05/06/98	50.32	16.11	---	34.21	410	---	ND<0.5	ND<1.0	ND<1.0	ND<1.0	500	---	3.6	SPL
MW-6	07/21/98	50.32	16.33	---	33.99	4300	---	ND<0.5	ND<1.0	ND<1.0	ND<1.0	3200	---	4.0	SPL
MW-7	01/25/95	51.40	21.67	---	29.73	ND<50	---	ND<0.5	ND<0.5	ND<0.5	ND<1	---	---	7.0	ATI
MW-7	04/19/95	51.40	25.27	---	26.13	ND<50	---	ND<0.5	ND<0.5	ND<0.5	ND<1	---	---	5.0	ATI
MW-7	07/05/95	51.40	24.63	---	26.77	ND<50	---	ND<0.50	ND<0.50	ND<0.50	ND<1.0	---	---	4.2	ATI
MW-7	10/05/95	51.40	28.21	---	23.19	83	---	ND<0.50	ND<0.50	ND<0.50	ND<1.0	77	---	4.5	ATI
MW-7	01/12/96	51.40	29.29	---	22.11	63	---	ND<0.50	ND<0.50	ND<0.50	ND<1.0	120	---	4.8	ATI
MW-7	04/22/96	51.40	23.11	---	28.29	ND<50	---	ND<0.5	ND<1	ND<1	ND<1	13	---	4.8	SPL
MW-7	07/02/96	51.40	23.56	---	27.84	ND<50	---	ND<0.5	ND<1	ND<1	ND<1	ND<10	---	4.8	SPL
MW-7	11/08/96	51.40	20.06	---	31.34	ND<50	---	ND<0.5	ND<1.0	ND<1.0	ND<1.0	ND<10	---	5.1	SPL
MW-7	01/03/97	51.40	23.42	---	27.98	ND<50	---	ND<0.5	ND<1.0	ND<1.0	ND<1.0	ND<10	---	4.7	SPL
MW-7	04/28/97	51.40	24.12	---	27.28	ND<50	---	ND<0.5	ND<1.0	ND<1.0	ND<1.0	ND<10	---	3.9	SPL
MW-7	07/01/97	51.40	26.40	---	25.00	ND<50	---	ND<0.5	ND<1.0	ND<1.0	ND<1.0	ND<10	---	4.2	SPL
MW-7	10/02/97	51.40	28.14	---	23.26	ND<50	---	ND<0.5	ND<1.0	ND<1.0	ND<1.0	ND<10	---	4.7	SPL
MW-7	01/09/98	51.40	24.02	---	27.38	ND<50	---	ND<0.5	ND<1.0	ND<1.0	ND<1.0	ND<10	---	4.1	SPL
MW-7	05/06/98	51.40	21.00	---	30.40	1900	---	ND<0.5	ND<1.0	ND<1.0	ND<1.0	1800	---	3.5	SPL
MW-7	07/21/98	51.40	21.17	---	30.23	50	---	ND<0.5	ND<1.0	ND<1.0	ND<1.0	ND<10	---	3.7	SPL

TABLE 1 - SUMMARY OF RESULTS OF GROUNDWATER SAMPLING  
 BP OIL COMPANY SERVICE STATION NO. 11117  
 7210 BANCROFT AVENUE, OAKLAND, CALIFORNIA

ALISTO PROJECT NO. 10-018

WELL ID	DATE OF SAMPLING/ MONITORING	CASING ELEVATION (a) (Feet)	DEPTH TO WATER (Feet)	PRODUCT THICKNESS (Feet)	GROUNDWATER ELEVATION (b) (Feet)	TPH-G (ug/l)	TPH-D (ug/l)	B (ug/l)	T (ug/l)	E (ug/l)	X (ug/l)	MTBE (ug/l)	Organic Lead (ug/l)	DO (ppm)	LAB
MW-8	01/25/95	50.88	31.59	---	19.29	54	---	ND<0.5	ND<0.5	ND<0.5	ND<1	---	---	7.1	ATI
MW-8	04/19/95	50.88	19.18	---	31.70	ND<50	---	ND<0.5	ND<0.5	ND<0.5	ND<1	---	---	5.1	ATI
MW-8	07/05/95	50.88	19.03	---	31.85	ND<50	---	ND<0.50	ND<0.50	ND<0.50	ND<1.0	---	---	4.5	ATI
MW-8	10/05/95	50.88	24.40	---	26.48	ND<50	---	ND<0.50	ND<0.50	ND<0.50	ND<1.0	ND<5.0	---	4.1	ATI
MW-8	01/12/96	50.88	25.51	---	25.37	ND<50	---	ND<0.50	ND<0.50	ND<0.50	ND<1.0	ND<5.0	---	4.6	ATI
MW-8	04/22/96	50.88	18.00	---	32.88	ND<50	---	ND<0.5	ND<1	ND<1	ND<1	ND<10	---	4.8	SPL
MW-8	07/02/96	50.88	19.83	---	31.05	ND<50	---	ND<0.5	ND<1	ND<1	ND<1	ND<10	---	4.5	SPL
MW-8	11/08/96	50.88	20.09	---	30.79	ND<50	---	ND<0.5	ND<1.0	ND<1.0	ND<1.0	ND<10	---	4.7	SPL
MW-8	01/03/97	50.88	19.72	---	31.16	ND<50	---	ND<0.5	ND<1.0	ND<1.0	ND<1.0	ND<10	---	4.4	SPL
MW-8	04/28/97	50.88	20.44	---	30.44	ND<50	---	ND<0.5	ND<1.0	ND<1.0	ND<1.0	ND<10	---	4.1	SPL
MW-8	07/01/97	50.88	22.72	---	28.16	ND<50	---	ND<0.5	ND<1.0	ND<1.0	ND<1.0	ND<10	---	3.8	SPL
MW-8	10/02/97	50.88	24.51	---	26.37	ND<50	---	ND<0.5	ND<1.0	ND<1.0	ND<1.0	ND<10	---	4.2	SPL
MW-8	01/09/98	50.88	21.17	---	29.71	ND<50	---	ND<0.5	ND<1.0	ND<1.0	ND<1.0	ND<10	---	3.5	SPL
MW-8	05/06/98	50.88	18.34	---	32.54	ND<50	---	ND<0.5	ND<1.0	ND<1.0	ND<1.0	ND<10	---	3.6	SPL
MW-8	07/21/98	50.88	18.55	---	32.33	90	---	ND<0.5	ND<1.0	ND<1.0	ND<1.0	ND<10	---	3.3	SPL
MW-9	01/25/95	51.05	22.32	---	28.73	ND<50	---	ND<0.5	ND<0.5	ND<0.5	ND<1	---	---	7.4	ATI
MW-9	04/19/95	51.05	19.86	---	31.19	ND<50	---	ND<0.5	ND<0.5	ND<0.5	ND<1	---	---	5.2	ATI
MW-9	07/05/95	51.05	20.78	---	30.27	ND<50	---	ND<0.50	ND<0.50	ND<0.50	ND<1.0	---	---	4.4	ATI
MW-9	10/05/95	51.05	24.33	---	26.72	ND<50	---	ND<0.50	ND<0.50	ND<0.50	ND<1.0	---	---	2.3	ATI
QC-1 (d)	10/05/95	---	---	---	---	52	---	ND<0.50	ND<0.50	ND<0.50	ND<1.0	160	---	---	ATI
MW-9	01/12/96	51.05	25.44	---	25.61	ND<50	---	ND<0.50	ND<0.50	ND<0.50	ND<1.0	ND<5.0	---	3.2	ATI
MW-9	04/22/96	51.05	18.01	---	33.04	ND<50	---	ND<0.5	ND<1	ND<1	ND<1	11	---	3.5	SPL
MW-9	07/02/96	51.05	19.70	---	31.35	ND<50	---	ND<0.5	ND<1	ND<1	ND<1	ND<10	---	3.3	SPL
MW-9	11/08/96	51.05	19.96	---	31.09	ND<50	---	ND<0.5	ND<1.0	ND<1.0	ND<1.0	ND<10	---	3.7	SPL
MW-9	01/03/97	51.05	19.52	---	31.53	ND<250	---	ND<2.5	ND<5.0	ND<5.0	ND<5.0	ND<50	---	4.4	SPL
MW-9	04/28/97	51.05	20.22	---	30.83	ND<50	---	ND<0.5	ND<1.0	ND<1.0	ND<1.0	ND<10	---	4.0	SPL
MW-9	07/01/97	51.05	22.59	---	28.46	ND<50	---	ND<0.5	ND<1.0	ND<1.0	ND<1.0	ND<10	---	3.9	SPL
MW-9	10/02/97	51.05	24.33	---	26.72	---	---	---	---	---	---	---	---	---	---
MW-9	10/03/97	51.05	---	---	---	ND<50	---	ND<0.5	ND<1.0	ND<1.0	ND<1.0	ND<10	---	4.4	SPL
MW-9	01/09/98	51.05	21.11	---	29.94	ND<50	---	ND<0.5	ND<1.0	ND<1.0	ND<1.0	ND<10	---	3.9	SPL
MW-9	05/06/98	51.05	18.26	---	32.79	ND<50	---	ND<0.5	ND<1.0	ND<1.0	ND<1.0	ND<10	---	4.0	SPL
MW-9	07/21/98	51.05	18.46	---	32.59	70	---	ND<0.5	ND<1.0	ND<1.0	ND<1.0	ND<10	---	3.7	SPL
MW-10	01/09/98	---	(h)	20.97	---	ND<50	---	ND<0.5	ND<1.0	ND<1.0	ND<1.0	ND<10	---	4.3	SPL
MW-10	05/06/98	---	(h)	18.07	---	800	---	ND<0.5	ND<1.0	ND<1.0	ND<1.0	980	---	3.9	SPL
MW-10	07/21/98	---	(h)	18.28	---	80	---	ND<0.5	ND<1.0	ND<1.0	ND<1.0	ND<10	---	4.0	SPL

TABLE 1 - SUMMARY OF RESULTS OF GROUNDWATER SAMPLING  
 BP OIL COMPANY SERVICE STATION NO. 11117  
 7210 BANCROFT AVENUE, OAKLAND, CALIFORNIA

ALISTO PROJECT NO. 10-018

WELL ID	DATE OF SAMPLING/ MONITORING	CASING ELEVATION (a) (Feet)	DEPTH TO WATER (Feet)	PRODUCT THICKNESS (Feet)	GROUNDWATER ELEVATION (b) (Feet)	TPH-G (ug/l)	TPH-D (ug/l)	B (ug/l)	T (ug/l)	E (ug/l)	X (ug/l)	MTBE (ug/l)	Organic Lead (ug/l)	DO (ppm)	LAB
QC-2	(i) 09/15/92	---	---	---	---	ND<50	---	ND<0.5	ND<0.5	ND<0.5	ND<0.5	---	---	---	ANA
QC-2	(i) 12/15/92	---	---	---	---	ND<50	---	ND<0.5	ND<0.5	ND<0.5	ND<0.5	---	---	---	ANA
QC-2	(i) 03/15/93	---	---	---	---	ND<50	---	ND<0.5	ND<0.5	ND<0.5	ND<0.5	---	---	---	PACE
QC-2	(i) 06/07/93	---	---	---	---	ND<50	---	ND<0.5	ND<0.5	ND<0.5	ND<0.5	---	---	---	PACE
QC-2	(i) 09/24/93	---	---	---	---	ND<50	---	ND<0.5	ND<0.5	ND<0.5	ND<0.5	---	---	---	PACE
QC-2	(i) 12/27/93	---	---	---	---	ND<50	---	ND<0.5	ND<0.5	ND<0.5	ND<0.5	---	---	---	PACE
QC-2	(i) 04/05/94	---	---	---	---	ND<50	---	ND<0.5	ND<0.5	ND<0.5	ND<0.5	---	---	---	PACE
QC-2	(i) 07/22/94	---	---	---	---	ND<50	---	ND<0.5	ND<0.5	ND<0.5	ND<0.5	---	---	---	PACE
QC-2	(i) 10/13/94	---	---	---	---	ND<50	---	ND<0.5	ND<0.5	ND<0.5	ND<0.5	---	---	---	PACE
QC-2	(i) 01/25/95	---	---	---	---	ND<50	---	ND<0.5	2	0.6	1	---	---	---	ATI
QC-2	(i) 04/19/95	---	---	---	---	ND<50	---	ND<0.5	ND<0.5	ND<0.5	ND<0.5	---	---	---	ATI
QC-2	(i) 07/05/95	---	---	---	---	ND<50	---	ND<0.50	ND<0.50	ND<0.50	ND<1.0	---	---	---	ATI
QC-2	(i) 10/05/95	---	---	---	---	ND<50	---	ND<0.50	ND<0.50	ND<0.50	ND<1.0	ND<5.0	---	---	ATI
QC-2	(i) 01/12/96	---	---	---	---	ND<50	---	ND<0.50	ND<0.50	ND<0.50	ND<1.0	ND<5.0	---	---	ATI
QC-2	(i) 04/22/96	---	---	---	---	ND<50	---	ND<0.5	ND<1	ND<1	ND<1	ND<10	---	---	SPL
QC-2	(i) 07/02/96	---	---	---	---	ND<50	---	ND<0.5	ND<1	ND<1	ND<1	ND<10	---	---	SPL

ABBREVIATIONS:

TPH-G	Total petroleum hydrocarbons as gasoline
TPH-D	Total petroleum hydrocarbons as diesel
B	Benzene
T	Toluene
E	Ethylbenzene
X	Total xylenes
MTBE	Methyl tert butyl ether
DO	Dissolved oxygen
ug/l	Micrograms per liter
ppm	Parts per million
ND	Not detected above reported detection limit
---	Not analyzed/applicable/measurable
ANA	Anametrix, Inc.
PACE	Pace, Inc.
ATI	Analytical Technologies, Inc.
SPL	Southern Petroleum Laboratories

NOTES:

- (a) Casing elevations surveyed to the nearest 0.01 foot relative to mean sea level.
- (b) Groundwater elevations adjusted assuming a specific gravity of 0.75 for free product.
- (c) Concentrations reported as diesel from MW-1, MW-2 and MW-4 are primarily due to the presence of a lighter petroleum product, possibly gasoline or kerosene.
- (d) Blind duplicate.
- (e) A copy of the documentation for this data is included in Appendix C of Alisto report 10-018-05-004.
- (f) Well not sampled due to presence of free product.
- (g) Well inaccessible.
- (h) Top of casing not surveyed.
- (i) Travel blank.

F:\010-018\10-018GW.WQ2



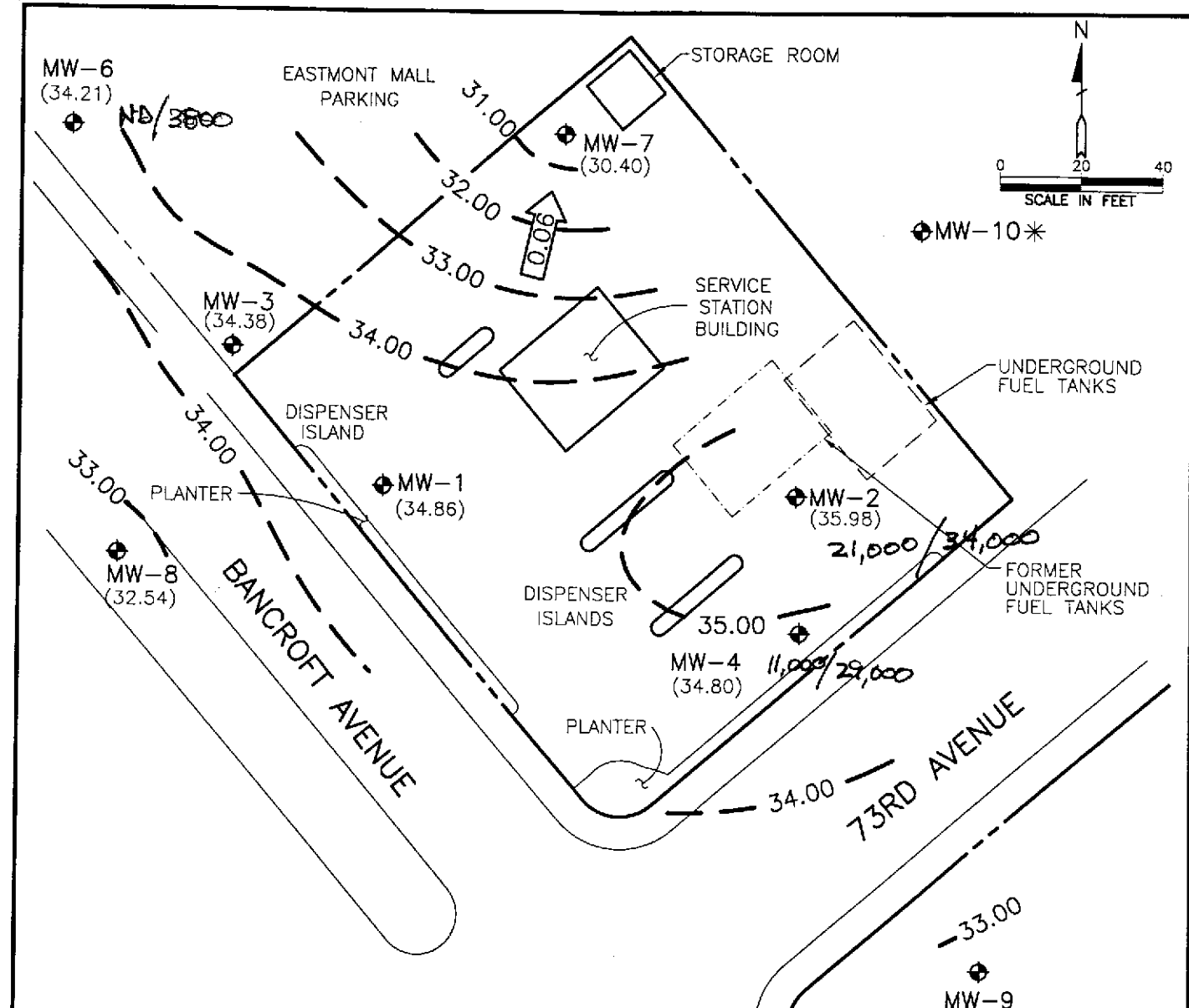

- LEGEND**
- ◆ GROUNDWATER MONITORING WELL
  - \* TOP OF CASING NOT SURVEYED
  - (30.40) GROUNDWATER ELEVATION IN FEET ABOVE MEAN SEA LEVEL
  - 31.00 - GROUNDWATER ELEVATION CONTOUR IN FEET ABOVE MEAN SEA LEVEL (CONTOUR INTERVAL-1.00 FOOT)
  - ← 0.06 → CALCULATED GROUNDWATER GRADIENT DIRECTION AND MAGNITUDE IN FOOT PER FOOT

**NOTE:**  
 Potentiometric groundwater elevation contours were generated with Quicksurf using the Kriging method with a spherical variogram on a triangulated grid surface.

**FIGURE 2**  
**POTENTIOMETRIC GROUNDWATER ELEVATION CONTOUR MAP**  
**MAY 6, 1998**  
 BP OIL SERVICE STATION NO. 11117  
 7210 BANCROFT AVENUE  
 OAKLAND, CALIFORNIA  
 PROJECT NO. 10-018



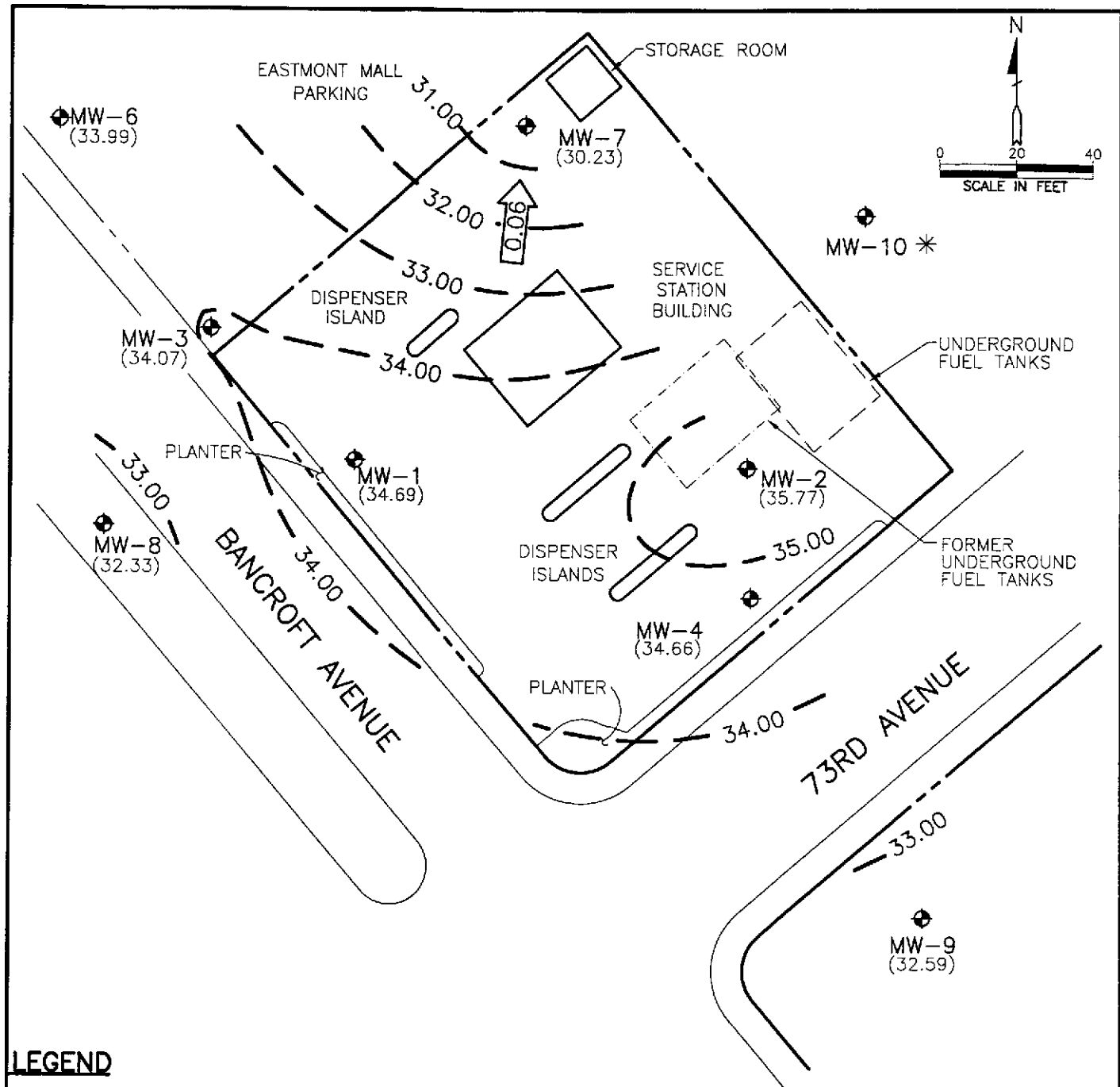

**LEGEND**

- ◆ GROUNDWATER MONITORING WELL
- (30.23) GROUNDWATER ELEVATION IN FEET ABOVE MEAN SEA LEVEL
- 31.00 - GROUNDWATER ELEVATION CONTOUR IN FEET ABOVE MEAN SEA LEVEL (CONTOUR INTERVAL-1.00 FOOT)
- ← 0.06 ← CALCULATED GROUNDWATER GRADIENT DIRECTION AND MAGNITUDE IN FOOT PER FOOT
- \* TOP OF CASING NOT SURVEYED

**NOTE:**

Potentiometric groundwater elevation contours were generated with Quicksurf using the Kriging method with a spherical variogram on a triangulated grid surface.

**FIGURE 2**

**POTENTIOMETRIC GROUNDWATER ELEVATION CONTOUR MAP**

**JULY 21, 1998**

BP OIL SERVICE STATION NO. 11117  
7210 BANCROFT AVENUE  
OAKLAND, CALIFORNIA

PROJECT NO. 10-018



**ALISTO ENGINEERING GROUP**  
WALNUT CREEK, CALIFORNIA