

COUNTY OF ALAMEDA
PUBLIC WORKS AGENCY
399 Elmhurst Street • Hayward, CA 94544-1395
(510) 670-5480

July 29, 1998

Scott O. Seery, CHMM
Hazardous Materials Specialist
Alameda County Health Agency
1131 Harbor Bay Parkway, Suite 250
Alameda, CA 94502-6577

Dear Mr. Seery:

Subject: Monitoring Wells at 22315 Redwood Road, (Formerly Beacon Service Station)
Monitoring Wells at 2416 Grove Way, (Formerly Chevron Service Station)

This letter is to confirm our telecon of July 28 and 29, 1998, regarding the above subject in connection to the second phase of the Widening and Reconstruction project on Redwood Road and "A" Street between Castro Valley Boulevard and the Hayward City limit.

All of the existing monitoring wells that are within the construction limits will be removed and/or destroyed. Other existing monitoring wells that are not affected will be left in place. After the completion of the project, a determination will be made by your office, whether replacement of one or more of the wells is necessary.

Upon our field verification, monitoring wells MW-7, MW-8, C-1, C-2, and C-3, as shown on the attached drawing, will be removed and/or destroyed in accordance with the guidelines from your department and with the Alameda County Water and Conservation District - Zone 7 requirements. Monitoring wells MW-1 and MW-3 will be left in place.

Public Works Agency will be hiring a consultant to handle the removal of these wells shortly. The work will be completed by October 1, 1998. Please let me know by August 5, 1998, if there are changes needed to be made. Thank you very much for your cooperation.

Very truly yours,

Lorenzo King
Assistant Engineer

Enclosures

ENVIRONMENTAL
PROTECTION
98 JUL 31 AM 9:28

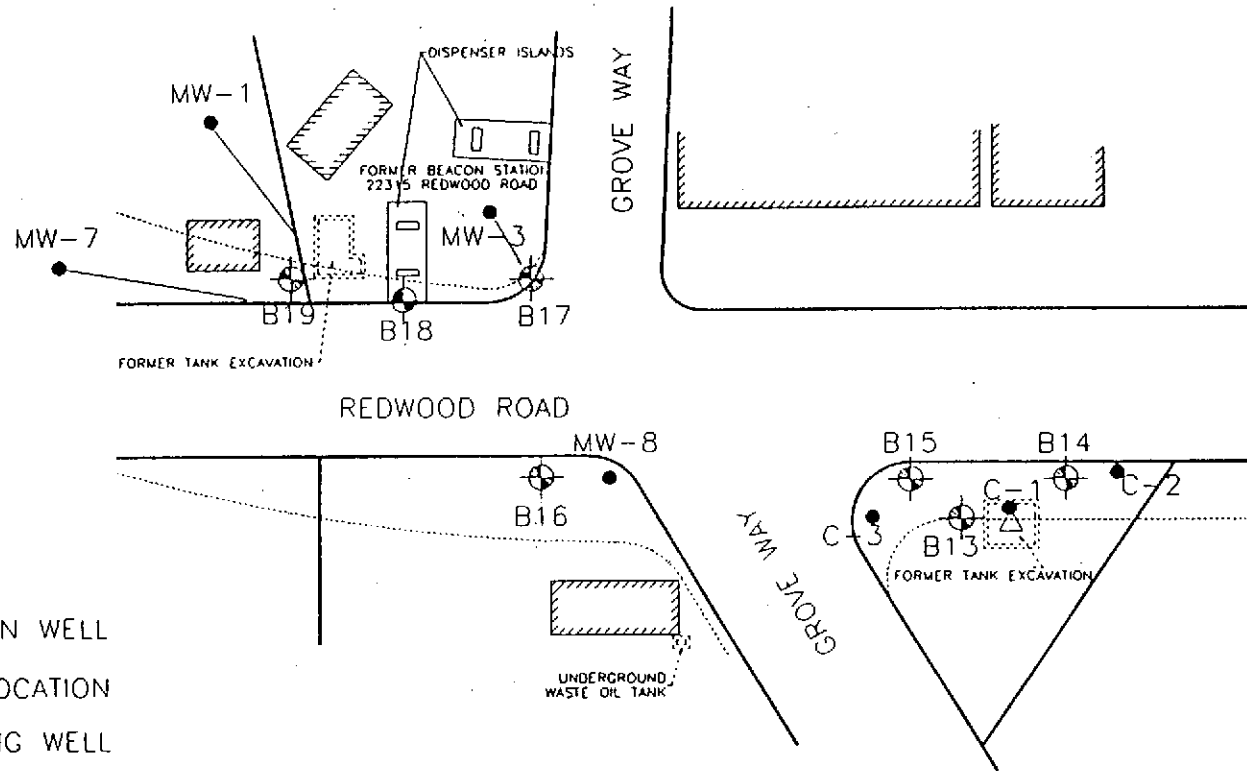

LEGEND

- △ EXTRACTION WELL
- ⊕ BORING LOCATION
- MONITORING WELL
- PROPOSED EXPANSION AREA
- ▨ EXISTING BUILDING

SCALE: 1' = 100"

FIG. No. 4	ACC ENVIRONMENTAL CONSULTANTS, INC. 1000 ATLANTIC AVENUE SUITE 110 ALAMEDA, CA 94501	<h1 style="text-align: center;">SITE PLAN</h1> <p style="text-align: center;">REDWOOD ROAD CASTRO VALLEY, CA</p>	DATE FEB 1995
PRJ. No. 6163-1	(510) 522-8188 • FAX: (510) 865-5731		DRAWN KMN

Jun-23-99 10:02A tanzil ragg

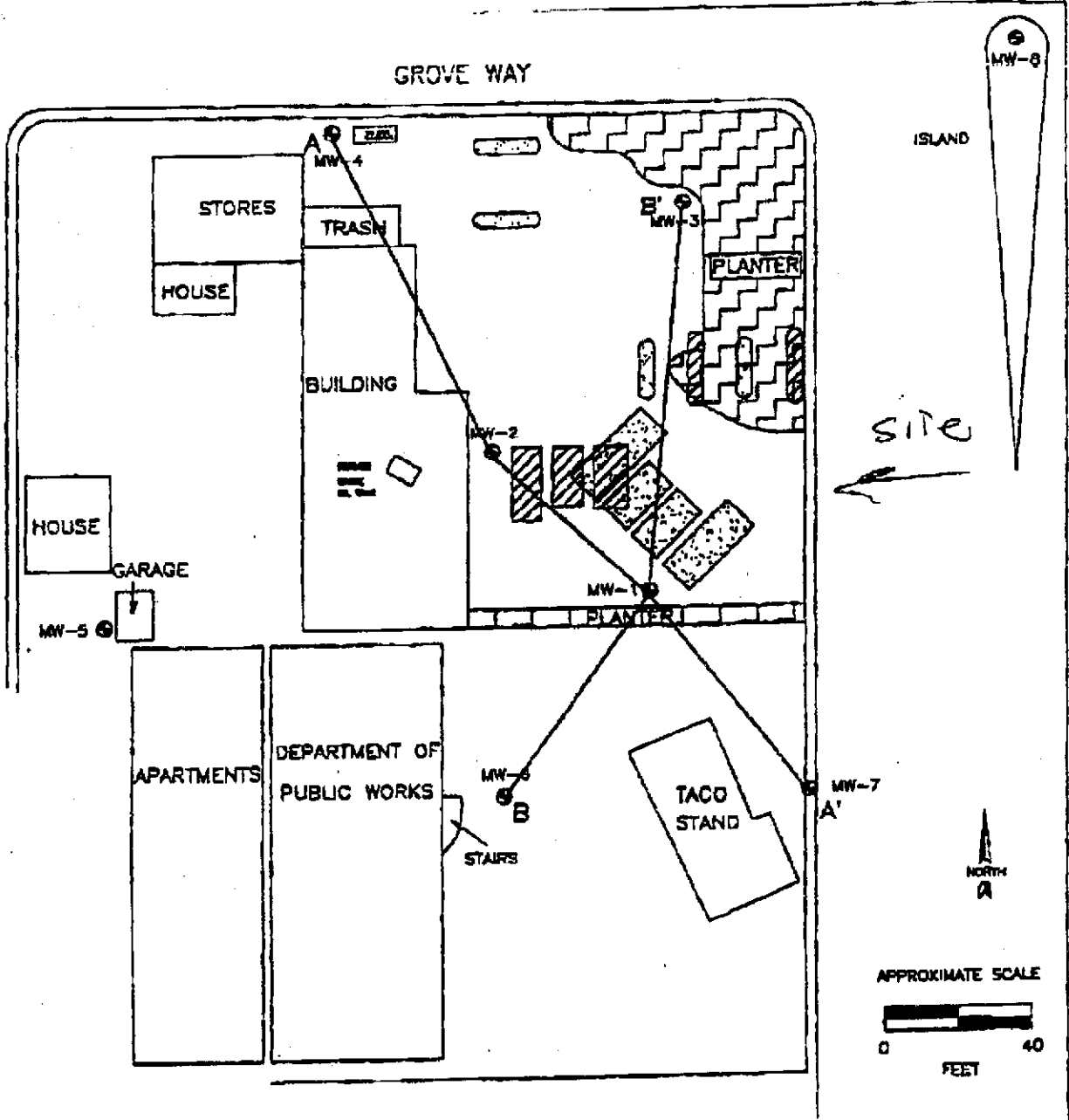

LEGEND

- MW-8 GROUND WATER MONITORING WELL AND NUMBER
- FIRST LOCATION OF TANKS AND PUMP ISLANDS
- SECOND LOCATION OF TANKS AND PUMP ISLANDS

FIGURE 5
GEOLOGIC CROSS-SECTION LOCATION MAP
FORMER BEACON STATION #574
22315 REDWOOD ROAD
CASTRO VALLEY, CA

Project No. 19021.02	Drawn GCS	Acton • Mickelson • van Dam, Inc. Consulting Scientists, Engineers, and Geologists 4511 Golden Foothill Parkway, #1 El Dorado Hills, California 95762 (916) 939-7550
File No. PACSFD	Prepared DVO	
Revision	Reviewed	

Post-it® Fax Note 7671		Date: 8/10/99	# of pages: 1
To: Scott Servy		From: Pierre	
Co./Dept. Subtronic			
Phone #: 510 567 6783		Phone #: 925 686 3747	
Fax #		Fax #	

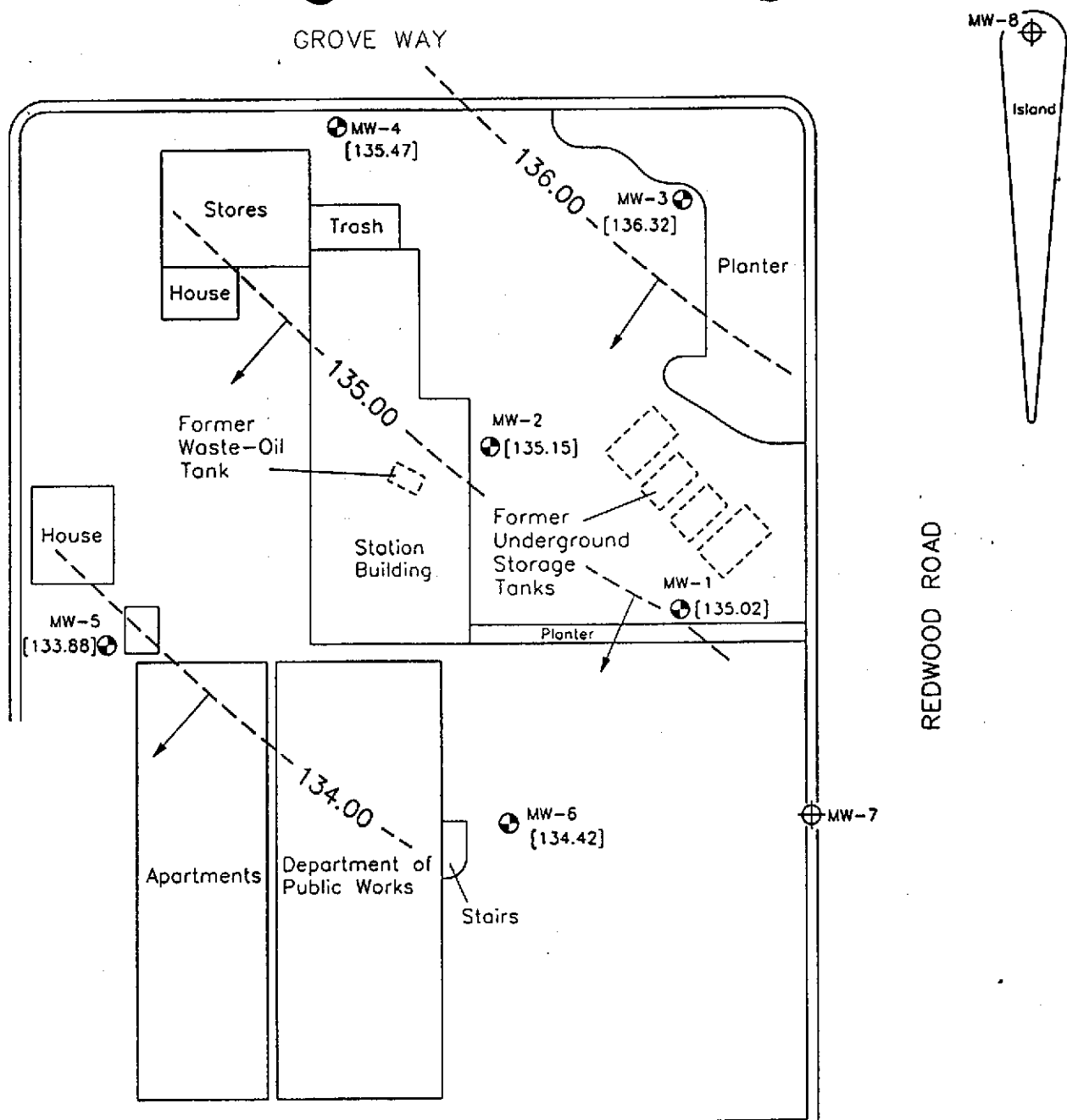

EXPLANATION

- MW-1 ⊕ Monitoring Well Location
- MW-7 ⊕ Abandoned Monitoring Well
- [135.02] Elevation of Ground Water Measured in Feet; Datum is Mean Sea Level
- [NM] Well Not Measured
- 136.00 --- Line of Equal Elevation of Ground Water Measured in Feet; Datum is Mean Sea Level
- ↙ Inferred Direction of Ground Water Flow



SOURCE: FIGURE MODIFIED FROM DRAWING PROVIDED BY FUGRO WEST, INC.

GROUND WATER CONTOUR MAP, FEBRUARY 17, 1999		FIGURE 2
BEACON STATION #574 22315 REDWOOD ROAD CASTRO VALLEY, CALIFORNIA		PROJECT NUMBER: U065.01
EL DORADO ENVIRONMENTAL, INC.		DRAWN BY: D.A.
		CHECKED BY: SVP

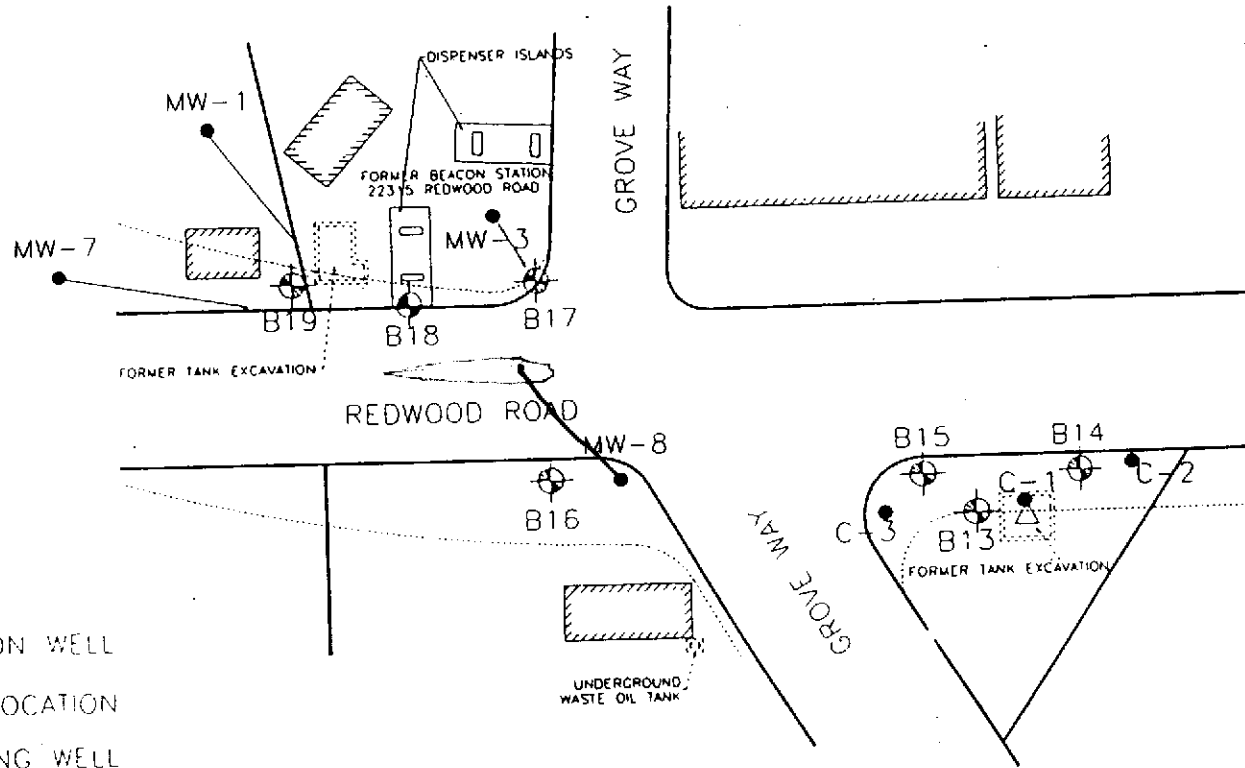

LEGEND

- △ EXTRACTION WELL
- ⊕ BORING LOCATION
- MONITORING WELL
- PROPOSED EXPANSION AREA
- EXISTING BUILDING

SCALE: 1" = 100'

FIG No
4

PRJ. No.
6163-1

ACC ENVIRONMENTAL CONSULTANTS, INC.
1000 ATLANTIC AVENUE SUITE 110
ALAMEDA, CA 94501
(510) 522-8188 • FAX: (510) 865-5731

SITE PLAN
REDWOOD ROAD
CASTRO VALLEY, CA

DATE
FEB 1995

DRAWN
KMN