



HORIZON ENVIRONMENTAL INC.

Specialists in Site Assessment, Remedial Testing, Design and Operation

RECEIVED

11:37 am, Sep 21, 2007

Alameda County
Environmental Health

September 20, 2007

Mr. Jerry Wickham
Alameda County Department of Environmental Health
1131 Harbor Bay Parkway
Alameda, California 94502

Subject: **Transmittal of Semi-Annual Monitoring Report**
Third Quarter 2007
Former Beacon Station 12574
22315 Redwood Road, Castro Valley, California

Mr. Wickham:

At the request of Ultramar Inc., Horizon Environmental Inc. (Horizon) is forwarding the enclosed *Semi-Annual Groundwater Monitoring Report* dated September 20, 2007. The report documents results of third quarter 2007 groundwater monitoring at the subject site.

Please call Horizon at 916-939-2170 if you have any questions or require additional information.

Sincerely,

HORIZON ENVIRONMENTAL INC.

Karen P. Liptak
Staff Geologist

Enclosure

cc: Mr. Robert Ehlers, Valero Energy Corp.
Mr. Bill Courtney



HORIZON ENVIRONMENTAL INC.

Specialists in Site Assessment, Remedial Testing, Design and Operation

September 20, 2007

Mr. Jerry Wickham, R.E.H.S.
Alameda County Department of Environmental Health
1131 Harbor Bay Parkway
Alameda, California 94502

Subject: **Semi-Annual Groundwater Monitoring Report**
Third Quarter 2007
Former Beacon Station No. 12574
22315 Redwood Road, Castro Valley, California

Mr. Wickham:

At the request of Ultramar Inc. (Ultramar), Horizon Environmental Inc. (Horizon) has prepared this Monitoring Report which documents third quarter 2007 groundwater monitoring at the above-referenced site (Figure 1). There are currently five groundwater monitoring wells (MW-1 through MW-4 and MW-6) associated with this site. Wells MW-1 through MW-4 are located within the property boundaries, while well MW-6 is located off-site to the south of the property on an adjoining property (Figure 2).

Groundwater Monitoring

Groundwater monitoring activities were performed by Doulos Environmental Company (Doulos) on August 13, 2007 according to Ultramar Field Procedures (Attachment A). Monitoring activities included measurement of static groundwater levels, purging groundwater from the wells, collection of groundwater samples, and preparation and delivery of the groundwater samples to the analytical laboratory by Doulos.

The depth to water (DTW) levels in four of the five monitoring wells were measured to the nearest 0.01-foot from the top-of-casing (TOC). According to Doulos' field notes, monitoring well MW-3 appears to have been paved over and was inaccessible. Water level measurements were subtracted from surveyed TOC elevations to obtain groundwater elevations, as listed in Table 1. The groundwater physical parameters of conductivity, pH and temperature were monitored with field instrumentation during the purging process. Groundwater levels and purge data are recorded on the Doulos Sampling Information Sheets (Attachment B).

Groundwater samples were collected by Doulos from monitoring wells MW-1 and MW-2 and were submitted under chain-of-custody documentation to Kiff Analytical LLC, a California Department of Health Services-certified analytical laboratory (ELAP No. 2236) located in Davis, California. The samples were analyzed for total petroleum hydrocarbons as gasoline (TPHg); the volatile aromatic compounds benzene, toluene, ethylbenzene and total xylenes

(BTEX); and the fuel oxygenate methyl-t-butyl ether (MTBE) by Environmental Protection Agency (EPA) Method 8260B.

Groundwater Monitoring Results

Groundwater elevation data was used to construct the Groundwater Elevation Contour Map (Figure 2). The groundwater flow direction beneath the site is primarily towards the southwest at an average rate of 0.01 foot / foot. Groundwater monitoring previously performed at the site has indicated a similar groundwater flow direction and magnitude.

Groundwater analytical results are summarized in Table 1. The distribution of TPHg, Benzene and MTBE analytical data are shown on Figure 3. The analytical report is contained in Attachment C. Historical groundwater data as reported by previous consultants is included as Attachment D.

GeoTracker Electronic Data Deliverables

The analytical electronic data deliverable (EDD) was prepared and uploaded by Kiff. The groundwater level EDD (GEO_WELL) was prepared and uploaded by Horizon. The GEO_WELL upload confirmation sheet for this quarter and the Quarterly Monitoring Report EDD (GEO_REPORT) upload confirmation sheet for the previous quarter are contained in Attachment E.

If you have any questions, please contact Horizon at (916) 939-2170.

Sincerely,

HORIZON ENVIRONMENTAL INC.



Kenny B. Mateik
Professional Geologist, C.E.G. No. 1935

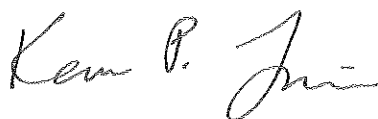

Karen P. Liptak
Staff Geologist

Attachments:

- Figure 1: Site Vicinity Map
- Figure 2: Site Map / Groundwater Elevation Contour Map
- Figure 3: Groundwater Analytical Summary

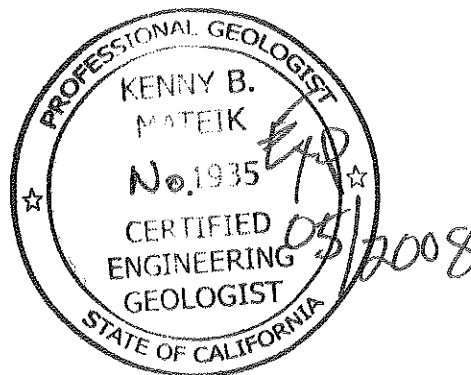

Table 1: Groundwater Monitoring Data

Attachment A: Ultramar Field Procedures

Attachment B: Doulos Sampling Information Sheets

Attachment C: Analytical Report

Attachment D: Historical Groundwater Data

Attachment E: GeoTracker Electronic Data Deliverable Confirmation Sheets

c: Mr. Robert Ehlers, Valero Energy Corp.
Mr. Bill Courtney, Property Manager

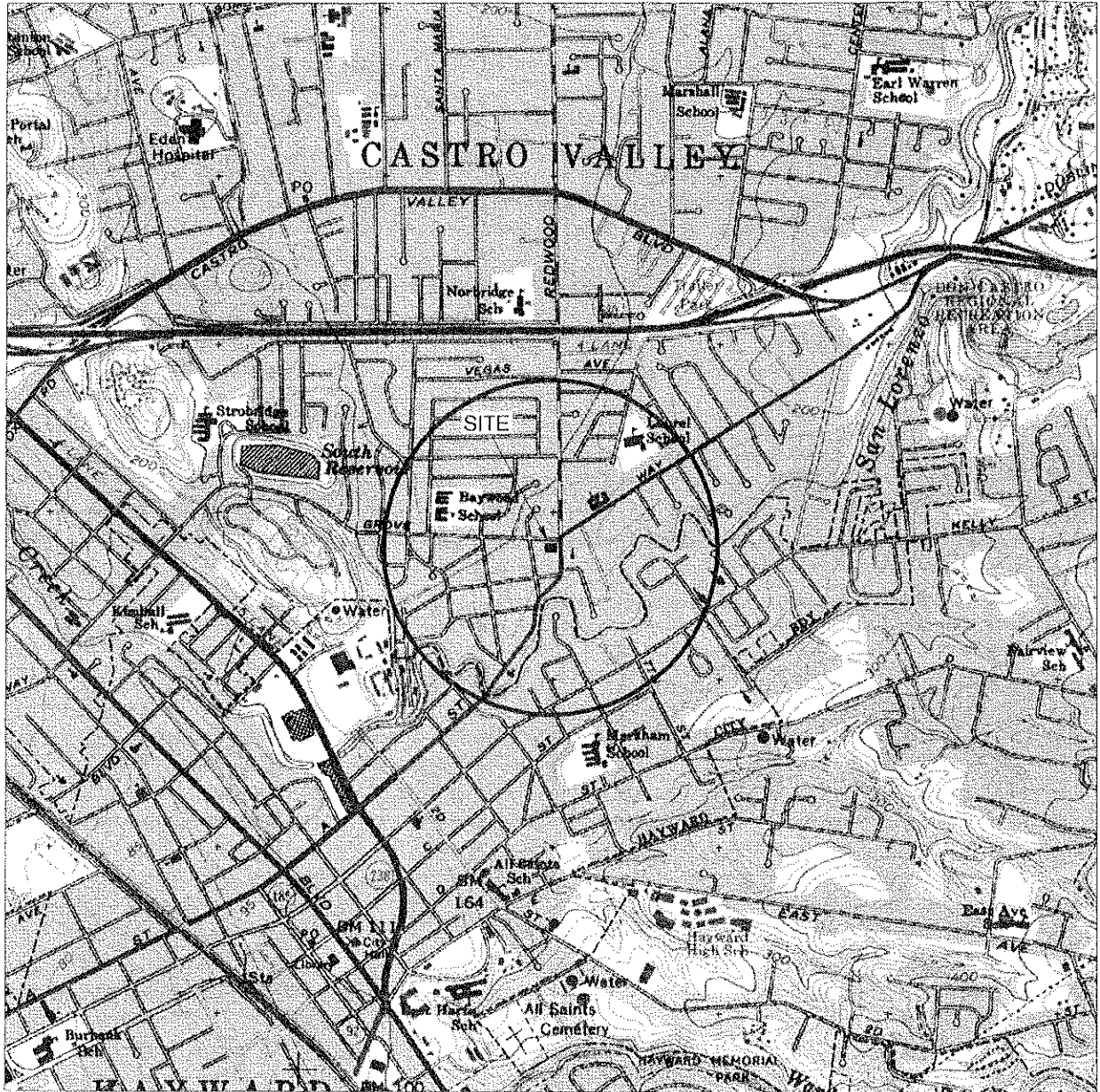

R 2 W.

GENERAL NOTES:
 BASE MAP FROM U.S.G.S.
 HAYWARD, CA.
 7.5 MINUTE TOPOGRAPHIC
 PHOTOREVISED 1980



QUADRANGLE LOCATION



SCALE 1:24,000



HORIZON ENVIRONMENTAL INC.

Project Number: 1574.41
 Prepared By: K. Liptak
 Reviewed By: K. Matek

Drawn By: M. LaCoste
 Date: 10/7/04
 Revised Date:

SITE LOCATION MAP

FORMER BEACON STATION NO. 12574
 22315 REDWOOD ROAD
 CASTRO VALLEY, CA.

FIGURE

1

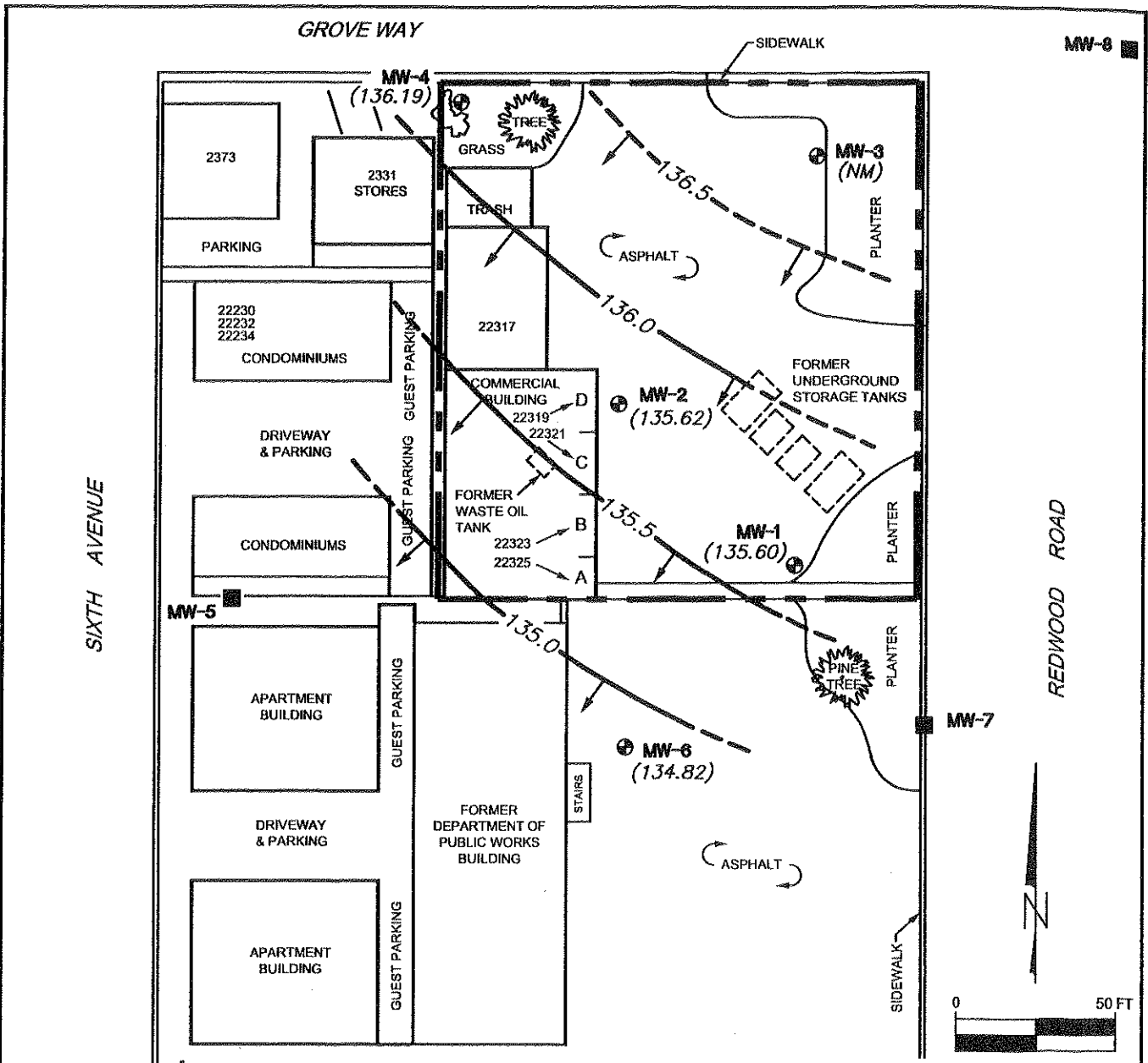

EXPLANATION:

- ⊕ MW-6 Groundwater Monitoring Well
- MW-8 Abandoned Monitoring Well
- (136.19) Elevation of Groundwater Measured In Feet; Datum Is Mean Sea Level
- 136.5 --- Line Of Equal Elevation Of Groundwater Measured In Feet; Datum Is Mean Sea Level
- Direction Of Groundwater Flow
- (NM) Not Measured
- Wells Measured 8/13/07

Date	Direction Of Groundwater Flow	ID No.
08/31/04	S 26 W	#1
02/01/05	S 35 W	#2
07/29/05	S 32 W	#3
01/16/05	S 36 W	#4
08/30/06	S 28 W	#5
02/13/07	S 35 W	#6
08/13/07	S 32 W	#7

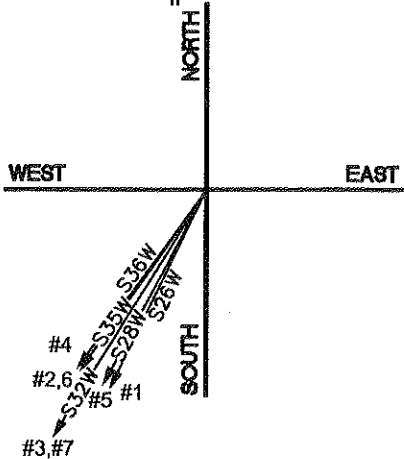

Source: Figure Modified From Survey Drawing Prepared By Majors For Tesoro Refining.

 HORIZON ENVIRONMENTAL INC.	SITE MAP/GROUNDWATER ELEVATION CONTOUR MAP	FIGURE
	FORMER BEACON STATION NO. 12574 22315 REDWOOD ROAD CASTRO VALLEY, CA.	2
Project Number: 1574.44 Prepared By: K. Liptak Reviewed By: K. Mateik	Drawn By: C. Bechtell Date: 09/07 Revised Date:	

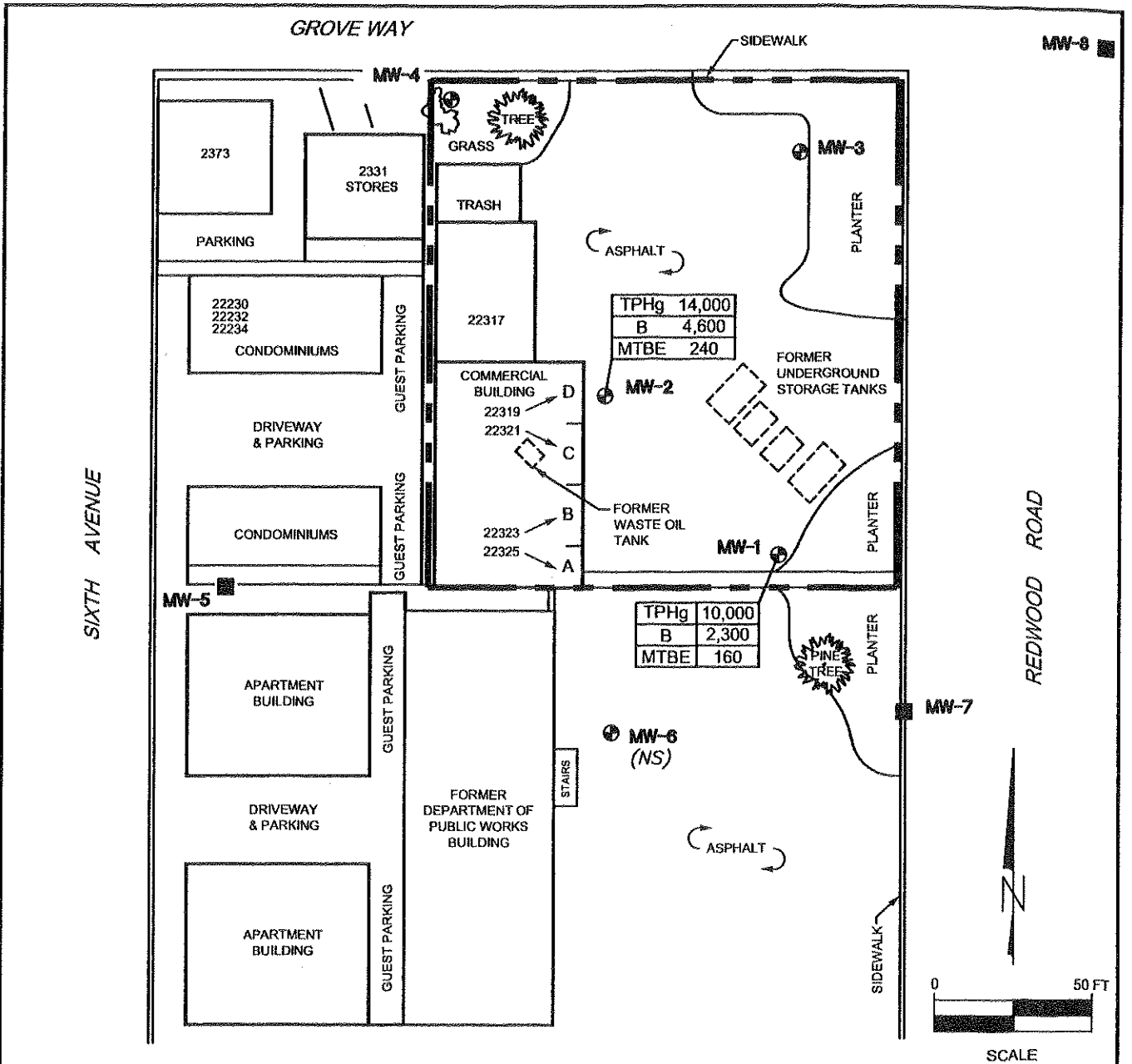

EXPLANATION:

⊕ **MW-6** Groundwater Monitoring Well

■ **MW-8** Abandoned Monitoring Well

TPHg 14,000 — TOTAL PETROLEUM HYDROCARBONS AS GASOLINE IN PARTS PER MILLION (ppm)
 B 4,600 — BENZENE CONCENTRATION IN ppm
 MTBE 240 — METHYL-TERT BUTYL ETHER IN ppm

(NS) Not Sampled

Wells Sampled 08/13/07

Source: Figure Modified From Survey Drawing Prepared By Majors For Tesoro Refining.



HORIZON ENVIRONMENTAL INC.

Project Number: 1574.44
 Prepared By: K. Liptak
 Reviewed By: K. Matelk

Drawn By: C. Bechtell
 Date: 09/07
 Revised Date:

GROUNDWATER ANALYTICAL SUMMARY
 FORMER BEACON STATION NO. 12574
 22315 REDWOOD ROAD
 CASTRO VALLEY, CA.

FIGURE

3

**Table 1 - Groundwater Monitoring Data
Former Beacon Station No. 12574
22315 Redwood Road
Castro Valley, California**

Well Number	Date	TPHg ppb	Benzene ppb	Toluene ppb	Ethylbenz. ppb	Xylenes ppb	MTBE ppb	Depth to GW	T.O.C. Elevation	GW Elevation	Comments
MW-1	02/11/02	41,000	7,600	160	1,600	4,200	640	22.58	158.70	136.12	
	08/21/02	7,400	2,000	31	220	510	270	23.18		135.52	
	03/04/03	30,000	6,000	130	1,300	2,900	490	22.43		136.27	
	09/09/03	18,000	3,900	69	760	1,700	390	23.02		135.68	
	03/23/04	24,000	4,500	89	1,000	2,000	410	21.97		136.73	
	08/31/04	22,000	4,000	77	780	1,600	290	23.35		135.35	no comments
	02/01/05	36,000	6,800	160	1,800	3,000	360	21.98		136.72	no comments
	07/29/05	14,000	2,400	54	460	750	170	22.55		136.15	no comments
	01/16/06	18,000	2,900	61	860	1,300	200	21.75		136.95	no comments
	08/30/06	4,800	1,400	22	150	240	110	22.74		135.96	no comments
	02/13/07	5,300	1,100	49	210	280	110	22.31		136.39	no comments
08/13/07	10,000	2,300	49	11	630	160	23.10		135.60	no comments	
MW-2	02/11/02	17,000	3,100	270	690	1,600	660	21.03	157.33	136.30	
	08/21/02	6,800	1,600	44	290	260	440	21.60		135.73	
	03/04/03	20,000	3,400	200	590	1,100	670	20.86		136.47	
	09/09/03	19,000	3,200	120	630	940	630	21.45		135.88	
	03/23/04	18,000	3,200	110	640	740	580	20.41		136.92	
	08/31/04	13,000	2,800	59	510	420	430	21.75		135.58	no comments
	02/01/05	17,000	3,200	110	700	730	440	20.42		136.91	no comments
	07/29/05	22,000	3,900	210	770	930	360	20.97		136.36	no comments
	01/16/06	20,000	3,900	120	770	790	370	20.19		137.14	slight sheen / odor
	08/30/06	14,000	3,000	79	480	450	390	21.14		136.19	no comments
	02/13/07	14,000	3,100	110	600	620	340	20.73		136.60	sheen
08/13/07	14,000	4,600	150	560	410	240	21.41		135.92	no comments	
MW-3	02/11/02	ns	ns	ns	ns	ns	ns	21.55	159.23	137.68	
	08/21/02	ns	ns	ns	ns	ns	ns	22.00		137.23	
	03/04/03	ns	ns	ns	ns	ns	ns	21.48		137.75	
	09/09/03	ns	ns	ns	ns	ns	ns	21.84		137.39	
	03/23/04	ns	ns	ns	ns	ns	ns	20.82		138.41	
	08/31/04	ns	ns	ns	ns	ns	ns	21.93		137.30	no comments
	02/01/05	ns	ns	ns	ns	ns	ns	20.56		138.67	no comments
	07/29/05	ns	ns	ns	ns	ns	ns	21.37		137.86	no comments
	01/16/06	ns	ns	ns	ns	ns	ns	20.75		138.48	no comments
	08/30/06	ns	ns	ns	ns	ns	ns	21.60		137.63	no comments
	02/13/07	ns	ns	ns	ns	ns	ns	21.37		137.86	no comments
08/13/07	ns	ns	ns	ns	ns	ns	nm		nm	well paved over	

**Table 1 - Groundwater Monitoring Data
Former Beacon Station No. 12574
22315 Redwood Road
Castro Valley, California**

Well Number	Date	TPHg ppb	Benzene ppb	Toluene ppb	Ethylbenz. ppb	Xylenes ppb	MTBE ppb	Depth to GW	T.O.C. Elevation	GW Elevation	Comments
MW-4	02/11/02	ns	ns	ns	ns	ns	ns	16.81	154.13	137.32	
	08/21/02	ns	ns	ns	ns	ns	ns	17.58		136.55	
	03/04/03	ns	ns	ns	ns	ns	ns	16.70		137.43	
	09/09/03	ns	ns	ns	ns	ns	ns	17.48		136.65	
	03/23/04	ns	ns	ns	ns	ns	ns	16.35		137.78	
	08/31/04	ns	ns	ns	ns	ns	ns	nm		nm	no comments
	02/01/05	ns	ns	ns	ns	ns	ns	16.70		137.43	no comments
	07/29/05	ns	ns	ns	ns	ns	ns	17.06		137.07	no comments
	01/16/06	ns	ns	ns	ns	ns	ns	16.56		137.57	no comments
	08/30/06	ns	ns	ns	ns	ns	ns	17.18		136.95	no comments
02/13/07	ns	ns	ns	ns	ns	ns	17.01		137.12	no comments	
	08/13/07							17.94		136.19	no comments
MW-5	02/11/02	ns	ns	ns	ns	ns	ns	15.70	150.73	135.03	
	08/21/02	ns	ns	ns	ns	ns	ns	16.17		134.56	
	03/04/03	ns	ns	ns	ns	ns	ns	15.46		135.27	
	09/09/03	ns	ns	ns	ns	ns	ns	16.05		134.68	
	03/23/04	ns	ns	ns	ns	ns	ns	14.88		135.85	
	08/31/04	ns	ns	ns	ns	ns	ns	nm		nm	unable to locate due to construction
	02/01/05	ns	ns	ns	ns	ns	ns	nm		nm	unable to locate due to construction
	07/29/05	ns	ns	ns	ns	ns	ns	nm		nm	unable to locate due to construction
	01/16/06	--	--	--	--	--	--	--		--	well destroyed
MW-6	02/11/02	ns	ns	ns	ns	ns	ns	20.78	156.11	135.33	
	08/21/02	ns	ns	ns	ns	ns	ns	21.41		134.70	
	03/04/03	ns	ns	ns	ns	ns	ns	20.64		135.47	
	09/09/03	ns	ns	ns	ns	ns	ns	21.23		134.88	
	03/23/04	ns	ns	ns	ns	ns	ns	20.21		135.90	
	08/31/04	ns	ns	ns	ns	ns	ns	21.50		134.61	no comments
	02/01/05	ns	ns	ns	ns	ns	ns	20.22		135.89	no comments
	07/29/05	ns	ns	ns	ns	ns	ns	20.78		135.33	no comments
	01/16/06	ns	ns	ns	ns	ns	ns	19.92		136.19	no comments
	08/30/06	<50	<0.50	<0.50	<0.50	<0.50	71	20.94		135.17	no comments
	02/13/07	ns	ns	ns	ns	ns	ns	20.35		135.76	no comments
	08/13/07	ns	ns	ns	ns	ns	21.29		134.82	no comments	

Notes:

TPHg = Total Petroleum Hydrocarbons as gasoline
 TPHd = Total Petroleum Hydrocarbons as diesel
 MTBE = Methyl Tertiary-Butyl Ether
 < = less than the specified laboratory detection limit
 ppb = parts per billion

nm = not measured
 ns = not sampled
 nc = not calculated
 na = not analyzed

T.O.C. = Top of casing
 Depths and Elevations recorded in feet.
 GW = Groundwater

ATTACHMENT A

ULTRAMAR FIELD PROCEDURES

ATTACHMENT A - ULTRAMAR FIELD PROCEDURES

The following section describes procedures used by field personnel in the performance of ground water sampling at Ultramar Inc. sites.

Ground Water Level and Total Depth Determination

A water level indicator is lowered down the well and a measurement of the depth to water from an established reference point on the casing is taken. The indicator probe is used to sound the bottom of the well and a measurement of the total depth of the well is taken. Both the water level and total depth measurements are taken to the nearest 0.01-foot.

Visual Analysis of Ground Water

Prior to purging and sampling ground water monitoring wells, a water sample is collected from each well for subjective analysis. The visual analysis involves gently lowering a clean, disposable, polyethylene bailer to approximately one-half the bailer length past the water table interface. The bailer is then retrieved, and the sample contained within the bailer is examined for floating product or the appearance of a petroleum product sheen. If measurable free product is noted in the bailer, a water/product interface probe is used to determine the thickness of the free product to the nearest 0.01-foot. The thickness of free product is determined by subtracting the depth to product from the depth to water.

Monitoring Well Purging and Sampling

Monitoring wells are purged by removing approximately four casing volumes of water from the well using a clean disposable bailer or electrical submersible purge pump. Purge volumes are calculated prior to purging. During purging, the temperature, pH, and electric conductivity of the purge water are monitored. The well is considered to be sufficiently purged when: The four casing volumes have been removed; the temperature, pH, and conductivity values have stabilized to within 10% of the initial readings; and the ground water being removed is relatively free of suspended solids. After purging, ground water levels are allowed to stabilize to within 80% of the initial water level reading. A water sample is then collected from each well with a clean, disposable polyethylene bailer. If the well is bailed or pumped dry prior to removing the minimum volume of water, the ground water is allowed to recharge. If the well has recharged to within 80% of the initial depth to water reading within two hours, the well will continue to be purged until the minimum volume of water has been removed. If the well has not recharged to at least 80% of the initial depth to water reading within two hours, the well is considered to contain formational water and a ground water sample is collected. Ground water removed from the well is stored in 55-gallon drums at the site and labeled pending disposal.

In wells where free product is detected, the wells will be bailed to remove the free product. An estimate of the volume of product and water well be recorded. If the free product thickness is reduced to the point where a measurable thickness is no longer present in the well, a ground water sample will be collected. If free product persists throughout the purging process, a final free product thickness measurement will be taken and a ground water sample will not be collected.

Ground water samples are stored in 40-milliliter vials so that air passage through the sample is minimized (to prevent volatilization of the sample). The vial is tilted and filled slowly until an upward convex meniscus forms over the mouth of the vial. The Teflon™ side of the septum (in cap) is then placed against the meniscus, and the cap is screwed on tightly. The sample is then inverted and the bottle is tapped lightly to check for air bubbles. If an air bubble is present in the vial, the cap is removed and more sample is transferred from the bailer. The vial is then resealed and rechecked for air bubbles. The sample is then appropriately labeled and stored on ice from the time of collection through the time of delivery to the laboratory. The Chain-of-Custody form is completed to ensure sample integrity. Ground water samples are transported to a state-certified laboratory and analyzed within the U.S. Environmental Protection Agency-specified hold times for the specified analytes.

ATTACHMENT B

DOULOS SAMPLING INFORMATION SHEETS

DOULOS ENVIRONMENTAL, INC.
 GROUNDWATER/LIQUID LEVEL DATA
 (measurements in feet)

Project Address: Beacon # 12574 22315 Redwood Rd.
Castro Valley, Ca.

Date: 8-13-07

Project No.: 12574-28

Recorded by: _____

Well No.	Time	Well Elev. TOC	Depth to Groundwater	Measured Total Depth	Groundwater Elevation	Depth to Product	Product Thickness	Comments
mw-1	1:32		23.10	29.73				
mw-2	1:30		21.41	29.50				
mw-3								
mw-4	1:20		17.94	24.75				
mw-6	1:16		21.29	27.99				

Notes:

Client: Ultramar
 Site: Beacon #12574
22315 Redwood Rd.
Castro Valley, Ca.

Sampling Date: 8-13-07
 Project No.: _____
 Well Designation: MW-1

Is setup of traffic control devices required? NO YES
 Is there standing water in the well box? NO YES
 Is top of casing cut level? YES NO
 Is well cap sealed and locked? YES NO
 Height of well casing riser (in inches): 4
 Well cover type: 8" or 12" UV _____ 12" EMCO _____ 8" or 12" BK _____ 8" Christy _____
 12" Christy _____ 8" M&D _____ 12" M&D _____ 12" DWP _____
 12" CNI _____ 36" CNI _____ 12" Pomeco _____ Other: _____
 General condition of wellhead assembly: Excellent _____ Good Fair _____ Poor _____

Purging Equipment: _____ 2" disposable bailer _____ Submersible pump
 _____ 2" PVC bailer _____ Dedicated bailer
 _____ 4" PVC bailer Centrifugal pump
 Sampled with: Disposable bailer Teflon bailer _____ Disposable Tubing _____

Well Diameter: 2" _____ 4" 6" _____ 8" _____
 Purge Vol. Multiplier: 0.16 0.65 1.47 2.61 gal/ft.
Initial Measurement Recharge Measurement
 Time: 1:32 Time: 4:05 Calculated purge: 17
 Depth of well: 29.73 Depth to water: 25.50 Actual purge: 17
 Depth to water: 23.10

Start purge: 1:40 Sampling time: 4:10

Time	Temperature	E.C.	pH	Turbidity	Volume
1:46	20.6	517	7.34		1
1:48	21.3	503	7.25		2
1:55	21.5	491	7.20		3
1:59	22.0	480	7.19		4

Sample appearance: clear Lock: Douglas

Equipment replaced: (check all that apply) Note condition of replaced item(s)
 2" Locking Cap: _____ Lock: _____ 7/32 Allenhead: _____
 4" Locking Cap: _____ Lock-Dolphin: _____ 9/16 Bolt: _____
 6" Locking Cap: _____ Pinned Allenhead (DWP): _____

Remarks: _____

Signature: _____

Client: Ultramar

Sampling Date: 8-13-07

Site: Beacon #12574

Project No.: _____

22315 Redwood Rd.

Well Designation: MW-2

Castro Valley, Ca.

Is setup of traffic control devices required? NO YES

Is there standing water in the well box? NO YES

Is top of casing cut level? NO YES

Is well cap sealed and locked? NO YES

Height of well casing riser (in inches): 4

time: _____ hours
 Above TOC _____ Below TOC
 If no, see remarks
 If no, see remarks

Well cover type: 8" or 12" UV _____ 12" EMCO _____ 8" or 12" BK _____ 8" Christy _____

12" Christy _____ 8" M&D _____ 12" M&D _____ 12" DWP _____

12" CNI _____ 36" CNI _____ 12" Pomeco _____ Other: _____

General condition of wellhead assembly: Excellent _____ Good Fair _____ Poor _____

Purging Equipment: _____ 2" disposable bailer _____ Submersible pump

_____ 2" PVC bailer _____ Dedicated bailer

_____ 4" PVC bailer Centrifugal pump

Sampled with: Disposable bailer Teflon bailer _____ Disposable Tubing _____

Well Diameter: 2" _____ 4" 6" _____ 8" _____
 Purge Vol. Multiplier: 0.16 _____ 0.65 _____ 1.47 _____ 2.61 gal/ft.

Initial Measurement

Recharge Measurement

Time: 1:30 _____ Time: 4:30 _____ Calculated purge: 21
 Depth of well: 29.50 _____ Depth to water: 23.62 Actual purge: 21
 Depth to water: 21.41 _____

Start purge: 2:10 Sampling time: 4:31

Time	Temperature	E.C.	pH	Turbidity	Volume
<u>2:13</u>	<u>20.6</u>	<u>303</u>	<u>7.31</u>		<u>1</u>
<u>2:18</u>	<u>20.9</u>	<u>281</u>	<u>7.17</u>		<u>2</u>
<u>2:22</u>	<u>21.0</u>	<u>272</u>	<u>7.10</u>		<u>3</u>
<u>2:30</u>	<u>21.3</u>	<u>260</u>	<u>7.12</u>		<u>4</u>

Sample appearance: clear

Lock: deep hole

Equipment replaced: (check all that apply)

Note condition of replaced item(s)

2" Locking Cap: _____

Lock: _____ 7/32 Allenhead: _____

4" Locking Cap: _____

Lock-Dolphin: _____ 9/16 Bolt: _____

6" Locking Cap: _____

Pinned Allenhead (DWP): _____

Remarks: _____

Signature: _____

ATTACHMENT C

ANALYTICAL REPORT



Report Number : 58053

Date : 8/23/2007

Ken Mateik
Horizon Environmental
4970 Windplay Drive, Suite 5
El Dorado Hills, CA 95762

Subject : 2 Water Samples
Project Name : Beacon
Project Number : 12574 Castro Valley
P.O. Number : 12574-30

Dear Mr. Mateik,

Chemical analysis of the samples referenced above has been completed. Summaries of the data are contained on the following pages. Sample(s) were received under documented chain-of-custody. US EPA protocols for sample storage and preservation were followed.

Kiff Analytical is certified by the State of California (# 2236). If you have any questions regarding procedures or results, please call me at 530-297-4800.

Sincerely,

A handwritten signature in black ink, appearing to read "Joel Kiff".

Joel Kiff



Report Number : 58053

Date : 8/23/2007

Project Name : **Beacon**

Project Number : **12574 Castro Valley**

Sample : **MW-1**

Matrix : Water

Lab Number : 58053-01

Sample Date :8/13/2007

Parameter	Measured Value	Method Reporting Limit	Units	Analysis Method	Date Analyzed
Benzene	2300	5.0	ug/L	EPA 8260B	8/21/2007
Toluene	49	2.5	ug/L	EPA 8260B	8/20/2007
Ethylbenzene	11	2.5	ug/L	EPA 8260B	8/20/2007
Total Xylenes	630	2.5	ug/L	EPA 8260B	8/20/2007
Methyl-t-butyl ether (MTBE)	160	2.5	ug/L	EPA 8260B	8/20/2007
TPH as Gasoline	10000	250	ug/L	EPA 8260B	8/20/2007
Toluene - d8 (Surr)	96.8		% Recovery	EPA 8260B	8/20/2007
4-Bromofluorobenzene (Surr)	101		% Recovery	EPA 8260B	8/20/2007

Sample : **MW-2**

Matrix : Water

Lab Number : 58053-02

Sample Date :8/13/2007

Parameter	Measured Value	Method Reporting Limit	Units	Analysis Method	Date Analyzed
Benzene	4600	7.0	ug/L	EPA 8260B	8/20/2007
Toluene	150	7.0	ug/L	EPA 8260B	8/20/2007
Ethylbenzene	560	7.0	ug/L	EPA 8260B	8/20/2007
Total Xylenes	410	7.0	ug/L	EPA 8260B	8/20/2007
Methyl-t-butyl ether (MTBE)	240	7.0	ug/L	EPA 8260B	8/20/2007
TPH as Gasoline	14000	700	ug/L	EPA 8260B	8/20/2007
Toluene - d8 (Surr)	97.6		% Recovery	EPA 8260B	8/20/2007
4-Bromofluorobenzene (Surr)	95.2		% Recovery	EPA 8260B	8/20/2007

Approved By:

Joel Kiff

Report Number : 58053

Date : 8/23/2007

QC Report : Method Blank Data

Project Name : **Beacon**

Project Number : **12574 Castro Valley**

<u>Parameter</u>	<u>Measured Value</u>	<u>Method Reporting Limit</u>	<u>Units</u>	<u>Analysis Method</u>	<u>Date Analyzed</u>
Benzene	< 0.50	0.50	ug/L	EPA 8260B	8/20/2007
Toluene	< 0.50	0.50	ug/L	EPA 8260B	8/20/2007
Ethylbenzene	< 0.50	0.50	ug/L	EPA 8260B	8/20/2007
Total Xylenes	< 0.50	0.50	ug/L	EPA 8260B	8/20/2007
Methyl-t-butyl ether (MTBE)	< 0.50	0.50	ug/L	EPA 8260B	8/20/2007
TPH as Gasoline	< 50	50	ug/L	EPA 8260B	8/20/2007
Toluene - d8 (Surr)	93.0		%	EPA 8260B	8/20/2007
4-Bromofluorobenzene (Surr)	96.0		%	EPA 8260B	8/20/2007
Benzene	< 0.50	0.50	ug/L	EPA 8260B	8/21/2007

<u>Parameter</u>	<u>Measured Value</u>	<u>Method Reporting Limit</u>	<u>Units</u>	<u>Analysis Method</u>	<u>Date Analyzed</u>
------------------	-----------------------	-------------------------------	--------------	------------------------	----------------------

KIFF ANALYTICAL, LLC

2795 2nd Street Suite 300 Davis CA 95618 530-297-4800

Approved By:  _____
Joel Kiff

Report Number : 58053

Date : 8/23/2007

QC Report : Matrix Spike/ Matrix Spike Duplicate

Project Name : **Beacon**

Project Number : **12574 Castro Valley**

Parameter	Spiked Sample	Sample Value	Spike Level	Spike Dup. Level	Spiked Sample Value	Duplicate Spiked Sample Value	Units	Analysis Method	Date Analyzed	Spiked Sample Percent Recov.	Duplicate Spiked Sample Percent Recov.	Relative Percent Diff.	Spiked Sample Percent Recov. Limit	Relative Percent Diff. Limit
Benzene	58046-06	<0.50	39.8	39.9	38.9	38.7	ug/L	EPA 8260B	8/20/07	97.6	97.0	0.595	70-130	25
Toluene	58046-06	<0.50	39.8	39.9	38.1	37.4	ug/L	EPA 8260B	8/20/07	95.6	93.6	2.12	70-130	25
Tert-Butanol	58046-06	<5.0	199	200	192	190	ug/L	EPA 8260B	8/20/07	96.1	95.2	0.943	70-130	25
Methyl-t-Butyl Ether	58046-06	<0.50	39.8	39.9	38.0	37.1	ug/L	EPA 8260B	8/20/07	95.3	92.8	2.65	70-130	25
Benzene	58055-05	15	39.9	40.0	55.6	54.6	ug/L	EPA 8260B	8/21/07	102	99.6	2.76	70-130	25
Toluene	58055-05	62	39.9	40.0	97.3	91.6	ug/L	EPA 8260B	8/21/07	87.0	72.6	18.1	70-130	25
Tert-Butanol	58055-05	<5.0	200	200	216	213	ug/L	EPA 8260B	8/21/07	108	106	1.64	70-130	25
Methyl-t-Butyl Ether	58055-05	1.1	39.9	40.0	38.4	39.3	ug/L	EPA 8260B	8/21/07	93.5	95.5	2.12	70-130	25

KIFF ANALYTICAL, LLC

2795 2nd Street, Suite 300 Davis, CA 95618 530-297-4800

Approved By:  Joel Kiff

Report Number : 58053

Date : 8/23/2007

QC Report : Laboratory Control Sample (LCS)

Project Name : **Beacon**

Project Number : **12574 Castro Valley**

Parameter	Spike Level	Units	Analysis Method	Date Analyzed	LCS Percent Recov.	LCS Percent Recov. Limit
Benzene	40.0	ug/L	EPA 8260B	8/20/07	96.4	70-130
Toluene	40.0	ug/L	EPA 8260B	8/20/07	94.7	70-130
Tert-Butanol	200	ug/L	EPA 8260B	8/20/07	93.8	70-130
Methyl-t-Butyl Ether	40.0	ug/L	EPA 8260B	8/20/07	91.7	70-130
Benzene	40.0	ug/L	EPA 8260B	8/21/07	107	70-130
Toluene	40.0	ug/L	EPA 8260B	8/21/07	104	70-130
Tert-Butanol	200	ug/L	EPA 8260B	8/21/07	101	70-130
Methyl-t-Butyl Ether	40.0	ug/L	EPA 8260B	8/21/07	100	70-130

KIFF ANALYTICAL, LLC

Approved By:

Joe Kiff



2795 2nd Street, Suite 300
 Davis, CA 95616
 Lab: 530.297.4800
 Fax: 530.297.4802

SRG # / Lab No. 58053

Project Contact (Hardcopy or PDF to):
 k. Mateik

EDF Report? Yes No

Company/Address:
 Horizon

Recommended but not mandatory to complete this section:
 Sampling Company Log Code: DEIO

Phone No.: 939-2170 FAX No.: 939-2172
 Global ID: T0600100155

Project Number: 12574 Castro Valley P.O. No.: 12574-2830
 EDF Deliverable to (Email Address):
 kmateik@horizonenvironmental.net

Project Name: Beacon Project Address: Castro Valley

Sampler Signature (below):
Edgar Chmela

Chain-of-Custody Record and Analysis Request														TAT							
Analysis Request														For Lab Use Only							
MTBE (EPA 8260B) per EPA 8021 level @ 5.0 ppb	MTBE (EPA 8260B) @ 0.5 ppb	BTEX (EPA 8260B)	TPH Gas (EPA 8260B)	5 Oxygenates (EPA 8260B)	7 Oxygenates (EPA 8260B)	Lead Scav. (1,2 DCA & 1,2 EDB-EPA 8260B)	Volatile Halocarbons (EPA 8260B)	Volatile Organics Full List (EPA 8260B)	Volatile Organics (EPA 524.2 Drinking Water)	TPH as Diesel (EPA 8015M)	TPH as Motor Oil (EPA 8015M)	Total Lead (EPA 6010)	W.E.T. Lead (STLC)		<input type="checkbox"/> 12 hr	<input type="checkbox"/> 24 hr	<input type="checkbox"/> 48 hr	<input type="checkbox"/> 72 hr	<input type="checkbox"/> 1 wk		
MW-1	8-13-07	4:10	3											X	X	X				9:15 AM	01
MW-2	L	4:31	3											X	X	X				L	02

Relinquished by: <i>[Signature]</i>	Date	Time	Received by:
Relinquished by: _____	Date	Time	Received by:
Relinquished by: _____	Date	Time	Received by Laboratory:
	<u>08/17/07</u>	<u>1:13</u>	<i>[Signature]</i> KIFF Analytical

Remarks:
 2nd Quarter Groundwater Monitoring

Bill to: Steve Cooley

For Lab Use Only: Sample Receipt

Temp °C	Initials	Date	Time	Therm. ID #	Coolant Present
3.8	JJI	08/17/07	1:21	1R-5	<input checked="" type="checkbox"/> Yes <input type="checkbox"/> No

ATTACHMENT D

HISTORICAL GROUNDWATER DATA

Table 2
Cumulative Groundwater Elevation Data
Former Beacon Station # 12574 - Castro Valley, California

Well ID	Top of Casing Elevation (Feet) ¹	Date Sounded	Depth to Groundwater (Feet) ¹	Groundwater Elevation (Feet) ²	Well Depth (Feet)
MW-1	156.55	03/27/92	22.43	134.12	-
		06/04/92	23.40	133.15	-
		09/23/92	24.07	132.48	-
		11/12/92	24.16	132.39	29.33
		02/02/93	21.87	134.68	29.80
		05/07/93	22.58	133.97	29.84
		05/18/93	22.66	133.89	-
		08/11/93	23.41	133.14	29.81
		11/05/93	24.09	132.46	29.81
		03/01/94	22.76	133.79	29.85
		06/02/94	23.24	133.31	29.85
		09/09/94	23.93	132.62	29.86
		12/20/94	22.94	133.61	29.85
		03/08/95	22.20	134.35	29.71
		06/14/95	22.65	133.90	29.70
		09/26/95	23.44	133.11	29.71
		12/27/95	23.04	133.51	29.72
		03/26/96	21.39	135.16	29.71
		06/05/96	22.43	134.12	29.73
		09/16/96	24.42	132.13	29.74
		12/02/96	23.14	133.41	29.75
		03/10/97	22.30	134.25	29.76
		06/12/97	22.97	133.58	29.76
		09/29/97	23.35	133.20	29.78
		12/01/97	22.73	133.82	29.79
		03/19/98	20.56	135.99	29.78
		05/28/98	21.78	134.77	29.76
		08/31/98	22.64	133.91	29.78
		12/08/98	22.87	133.68	29.76
		02/17/99	21.53	135.02	29.75
		06/10/99	22.74	133.81	29.74
		09/07/99	23.06	133.49	29.73
12/13/00	23.06	133.46	29.74		
3/16/00	20.66	135.89	29.75		
6/12/00	22.53	134.02	29.76		
9/5/00	22.73	133.82	29.74		
11/13/00	23.20	133.35	29.74		
2/26/01	21.75	134.80	29.73		
6/12/01	22.70	133.85	29.73		
9/21/01	23.40	133.15	29.73		
MW-2	155.17	03/27/92	20.82	134.35	-
		06/04/92	21.81	133.36	-
		09/23/92	22.45	132.72	-
		11/12/92	22.60	132.57	29.71

Table 2
Cumulative Groundwater Elevation Data
Former Beacon Station # 12574 - Castro Valley, California

Well ID	Top of Casing Elevation (Feet) ¹	Date Sounded	Depth to Groundwater (Feet) ¹	Groundwater Elevation (Feet) ²	Well Depth (Feet)
		02/02/93	20.28	134.89	29.73
		05/07/93	20.97	134.20	29.73
		05/18/93	21.06	134.11	-
		08/11/93	21.85	133.32	29.70
		11/05/93	22.32	132.85	29.70
		03/01/94	21.19	133.98	29.68
		06/02/94	21.59	133.58	29.69
		09/09/94	22.33	132.84	29.66
		12/20/94	21.37	133.80	29.65
		03/08/95	20.60	134.57	29.52
		06/14/95	21.04	134.13	29.54
		09/26/95	21.84	133.33	29.53
		12/27/95	21.44	133.73	29.56
		03/26/96	19.81	135.36	29.56
		06/05/96	20.83	134.34	29.59
		09/16/96	21.93	133.24	29.58
		12/02/96	21.54	133.63	29.58
		03/10/97	20.71	134.46	29.58
		06/12/97	21.41	133.76	29.52
		09/29/97	21.26	133.91	29.51
		12/01/97	20.97	134.20	29.50
		03/19/98	18.98	136.19	29.51
		05/28/98	20.22	134.95	29.50
		08/31/98	21.09	134.08	29.51
		12/08/98	21.31	133.86	29.50
		02/17/99	20.02	135.15	29.51
		06/10/99	21.30	133.87	29.50
		09/07/99	21.49	133.68	29.50
		12/13/99	21.52	133.65	29.50
		3/16/00	19.13	136.04	29.50
		6/12/00	20.93	134.24	29.50
		9/5/00	21.15	134.02	29.50
		11/13/00	21.66	133.51	29.50
		2/26/01	20.17	135.00	29.50
		6/12/01	21.15	134.02	29.50
		9/21/01	21.63	133.54	29.50
MW-3	157.13	03/27/92	21.46	135.67	-
		06/04/92	22.34	134.79	-
		09/23/92	22.84	134.29	-
		11/12/92	23.04	134.09	29.55
		02/02/93	21.03	136.10	29.45
		05/07/93	21.59	135.54	29.53
		05/18/93	21.73	135.40	-
		08/11/93	22.31	134.82	29.41
		11/05/93	22.85	134.28	29.41

Table 2
Cumulative Groundwater Elevation Data
Former Beacon Station # 12574 - Castro Valley, California

Well ID	Top of Casing Elevation (Feet) ¹	Date Sounded	Depth to Groundwater (Feet) ¹	Groundwater Elevation (Feet) ²	Well Depth (Feet)
		03/01/94	21.97	135.16	29.55
		06/02/94	22.29	134.84	29.56
		09/09/94	22.91	134.22	29.56
		12/20/94	22.11	135.02	29.54
		03/08/95	21.40	135.73	29.38
		06/14/95	21.80	135.33	29.36
		09/26/95	22.38	134.75	29.37
		12/27/95	22.07	135.06	29.37
		03/26/96	20.73	136.40	29.38
		06/05/96	21.54	135.59	29.40
		09/16/96	22.37	134.76	29.43
		12/02/96	22.35	134.78	29.45
		03/10/97	21.44	135.69	29.47
		06/12/97	21.97	135.16	29.45
		09/29/97	22.30	134.83	29.45
		12/01/97	21.78	135.35	29.46
		03/19/98	19.88	137.25	29.46
		05/28/98	20.91	136.22	29.47
		08/31/98	21.61	135.52	29.47
		12/08/98	21.83	135.30	29.47
		02/17/99	20.81	130.32	29.45
		06/10/99	21.61	135.52	29.45
		09/07/99	21.91	135.22	29.45
		12/13/99	21.93	135.20	29.44
		3/16/00	19.86	137.27	29.46
		6/12/00	21.61	135.52	29.46
		9/5/00	21.54	135.59	29.47
		11/13/00	21.98	135.15	29.46
		2/26/01	20.65	136.48	29.46
		6/12/01	21.70	135.43	29.46
		9/21/01	22.05	135.07	29.46
MW-4	151.96	05/18/93	17.55	134.41	-
		08/11/93	17.50	134.46	28.43
		11/05/93	15.84	136.12	28.43
		03/01/94	17.35	134.61	28.11
		06/02/94	17.68	134.28	28.12
		09/09/94	18.19	133.77	28.13
		12/20/94	17.52	134.44	28.10
		03/08/95	16.82	135.14	27.97
		06/14/95	17.22	134.74	27.97
		09/26/95	17.79	134.17	27.91
		12/27/95	17.47	134.49	27.89
		03/26/96	16.32	135.64	27.89
		06/05/96	17.10	134.86	27.88
		09/16/96	17.85	134.11	27.89

Table 2
Cumulative Groundwater Elevation Data
Former Beacon Station # 12574 - Castro Valley, California

Well ID	Top of Casing Elevation (Feet) ¹	Date Sounded	Depth to Groundwater (Feet) ¹	Groundwater Elevation (Feet) ²	Well Depth (Feet)
		12/02/96	17.59	134.37	27.88
		03/10/97	16.79	135.17	27.89
		06/12/97	17.49	134.47	27.90
		09/29/97	18.33	133.63	27.91
		12/01/97	17.36	134.60	27.90
		03/19/98	15.90	136.06	27.91
		05/28/98	16.34	135.62	27.90
		08/31/98	16.83	135.13	27.90
		12/08/98	17.37	134.59	27.91
		02/17/99	16.49	135.47	27.98
		06/10/99	17.63	134.33	24.76
		09/07/99	17.80	134.16	24.75
		12/13/99	17.82	134.14	24.73
		3/16/00	15.81	136.15	24.71
		6/12/00	16.64	135.32	24.70
		9/5/00	16.71	135.25	24.70
		11/13/00	17.24	134.72	24.70
		2/26/01	15.83	136.13	24.70
		6/12/01	16.80	135.16	24.70
		9/21/01	17.30	134.66	24.71
MW-5	148.68	05/18/93	15.72	132.96	-
		08/11/93	16.42	132.26	28.43
		11/05/93	16.92	131.76	28.43
		03/01/94	15.54	133.14	28.11
		06/02/94	16.19	132.49	28.12
		09/09/94	16.87	131.81	28.13
		12/20/94	15.87	132.84	28.10
		03/08/95	15.11	133.57	27.97
		06/14/95	15.69	132.99	27.97
		09/26/95	16.46	132.22	27.91
		12/27/95	15.91	132.77	27.89
		03/26/96	14.31	134.37	27.89
		06/05/96	15.43	133.25	27.88
		09/16/96	16.52	132.16	27.89
		12/02/96	16.05	132.63	27.88
		03/10/97	14.80	133.88	27.89
		06/12/97	15.95	132.78	27.90
		09/29/97	16.33	132.35	27.91
		12/01/97	15.48	133.20	27.90
		03/19/98	13.16	135.52	27.91
		05/28/98	14.04	134.64	27.90
		08/31/98	14.81	133.87	27.90
		12/08/98	15.75	132.93	27.91
		02/17/99	14.80	133.88	27.98
		06/10/99	15.54	133.14	24.76

Table 2
Cumulative Groundwater Elevation Data
Former Beacon Station # 12574 - Castro Valley, California

Well ID	Top of Casing Elevation (Feet) ¹	Date Sounded	Depth to Groundwater (Feet) ¹	Groundwater Elevation (Feet) ²	Well Depth (Feet)
		09/07/99	16.01	132.67	24.75
		12/13/99	16.21	132.47	24.73
		3/16/00	14.35	134.33	29.60
		6/12/00	15.21	133.47	29.61
		9/5/00	15.80	132.88	29.60
		11/13/00	16.21	132.47	29.60
		2/26/01	14.71	133.97	29.61
		6/12/01	15.72	132.96	29.60
		9/21/01	16.21	132.47	29.60
MW-6	153.96	05/18/93	20.80	133.16	-
		08/11/93	21.64	132.32	31.15
		11/05/93	22.11	131.85	31.15
		03/01/94	20.80	133.16	29.96
		06/02/94	21.37	132.59	29.98
		09/09/94	22.05	131.91	29.96
		12/20/94	21.06	132.90	29.89
		03/08/95	20.29	133.67	29.67
		06/14/95	20.81	133.15	29.65
		09/26/95	21.62	132.34	29.66
		12/27/95	21.12	132.84	29.63
		03/26/96	19.50	134.46	29.60
		06/05/96	20.56	133.40	29.63
		09/16/96	21.70	132.26	29.65
		12/02/96	21.25	132.71	29.66
		03/10/97	20.16	133.80	29.64
		06/12/97	21.16	132.80	29.62
		09/29/97	21.51	132.45	29.62
		12/01/97	20.89	133.07	29.61
		03/19/98	18.71	135.25	29.60
		05/28/98	19.99	133.97	29.62
		08/31/98	20.81	133.15	29.63
		12/08/98	21.00	132.96	29.64
		02/17/99	19.54	134.42	29.63
		06/10/99	20.74	133.22	27.98
		09/07/99	21.23	132.73	27.98
		12/13/99	21.22	132.74	27.98
		3/16/00	18.79	135.17	27.99
		6/12/00	20.49	133.47	27.99
		9/5/00	20.95	133.01	27.98
		11/13/00	21.44	132.52	27.98
		2/26/01	19.86	134.10	27.99
		6/12/01	20.91	133.05	27.98
		9/21/01	21.22	132.74	27.99
MW-7	156.09	05/18/93	22.64	133.45	-

Table 2
Cumulative Groundwater Elevation Data
Former Beacon Station # 12574 - Castro Valley, California

Well ID	Top of Casing Elevation (Feet) ¹	Date Sounded	Depth to Groundwater (Feet) ¹	Groundwater Elevation (Feet) ²	Well Depth (Feet)
		08/11/93	23.25	132.84	30.75
		11/05/93	23.93	132.16	30.75
		03/01/94	22.72	133.37	30.11
		06/02/94	23.22	132.87	30.12
		09/09/94	23.90	132.19	30.12
		12/20/94	22.98	133.11	30.10
		03/08/95	22.14	133.95	29.91
		06/14/95	22.61	133.48	29.91
		09/26/95	23.43	132.66	29.90
		12/27/95	23.01	133.08	29.90
		03/26/96	21.32	134.77	29.87
		06/05/96	22.37	133.72	29.91
		09/16/96	23.51	132.58	29.90
		12/02/96	23.08	133.01	29.91
		03/10/97	21.94	134.15	29.90
		06/12/97	22.96	133.13	29.88
		09/29/97	23.35	132.74	29.87
		12/01/97	22.68	133.41	29.88
		03/19/98	20.52	135.57	29.88
		05/28/98	21.76	134.33	29.88
		08/31/98	22.66	133.43	29.86
		12/08/98 ³			
MW-8	158.04	05/18/93	21.55	136.49	-
		08/11/93	22.43	135.61	34.82
		11/05/93	23.00	135.04	34.82
		03/01/94	22.05	135.99	34.04
		06/02/94	22.29	135.75	34.04
		09/09/94	22.99	135.05	34.04
		12/20/94	22.14	135.90	33.98
		03/08/95	21.25	136.79	34.48
		06/14/95	21.70	136.34	34.49
		09/26/95	22.29	135.75	34.40
		12/27/95	21.96	136.08	34.43
		03/26/96	20.48	137.56	34.42
		06/05/96	21.50	136.54	34.41
		09/16/96	22.38	135.66	34.43
		12/02/96	22.39	135.65	34.42
		03/10/97	20.89	137.16	34.43
		06/12/97	21.80	136.24	34.42
		09/29/97	22.81	135.23	34.40
		12/01/97	21.70	136.34	34.41
		03/19/98	19.35	138.69	34.42
		05/28/98	20.52	137.52	34.41
		08/31/98	21.40	136.64	34.40
		12/08/98 ³			

Table 2
Cumulative Groundwater Elevation Data
Former Beacon Station # 12574 - Castro Valley, California

Well ID	Top of Casing Elevation (Feet)¹	Date Sounded	Depth to Groundwater (Feet)¹	Groundwater Elevation (Feet)²	Well Depth (Feet)
----------------	---	---------------------	--	---	--------------------------

NOTES:

- 1 : Measurement and reference elevation taken from notch/mark on top north side of well casing.
- 2 : Elevation reference to mean sea level.
- Well Depth : Measured from top of casing to bottom of well.
- 3 : Well abandoned.

Table 3
Summary of Groundwater Analytical Results
Former Beacon Station # 12574 - Castro Valley, California

Well ID	Sample Date	TPHg (µg/L)	TPHd (µg/L)	TPHmo (µg/L)	Benzene (µg/L)	Toluene (µg/L)	Ethyl-benzene (µg/L)	Xylenes (µg/L)	MTBE (µg/L)
MW-2	9/21/01	23,000	NA	NA	4,600	75	1,200	2,300	450
	03/27/92	18,000	<50	<50	2,400	2,300	870	3,300	-
	06/04/92	14,000	<5,000	NA	1,900	1,700	580	2,300	-
	09/23/92	22,000	NA	NA	2,100	1,500	760	2,900	-
	11/12/92	29,000	NA	NA	2,400	860	540	3,500	-
	02/02/93	24,000	NA	NA	2,700	1,900	590	2,600	-
	05/07/93	19,000	NA	NA	1,800	1,300	460	2,600	-
	08/11/93	23,000	NA	NA	2,300	1,500	550	2,300	-
	11/05/93	30,000	NA	NA	3,100	2,900	860	3,700	-
	03/01/94	13,000	NA	NA	1,500	490	350	1,100	-
	06/02/94	12,000	NA	NA	2,000	790	460	1,300	-
	09/09/94	13,000	NA	NA	1,800	660	440	1,000	-
	12/20/94	16,000	NA	NA	2,300	1,000	650	1,900	-
	03/08/95	16,000	NA	NA	2,200	1,000	550	2,100	-
	06/14/95	NS	NS	NS	NS	NS	NS	NS	-
	09/26/95	18,000	NA	NA	2,500	1,000	770	2,700	-
	12/27/95	NS	NS	NS	NS	NS	NS	NS	-
	03/26/96	33,000	NA	NA	4,200	2,600	1,000	5,000	-
	06/05/96	NS	NS	NS	NS	NS	NS	NS	-
	09/16/96	19,000	NA	NA	2,600	490	560	2,000	940
	12/02/96	NS	NS	NS	NS	NS	NS	NS	NS
	03/10/97	23,000	NA	NA	3,700	870	650	3,000	1,400
	06/12/97	NS	NS	NS	NS	NS	NS	NS	NS
	09/29/97	30,000	NA	NA	4,900	880	990	3,800	1,400
	12/01/97	NS	NS	NS	NS	NS	NS	NS	NS
	03/19/98	72,000	NA	NA	14,000	9,500	2,300	11,000	<1,500
	05/28/98	NS	NS	NS	NS	NS	NS	NS	NS
	08/31/98	29,000	NA	NA	4,900	1,600	960	3,900	890
	12/08/98	NS	NS	NS	NS	NS	NS	NS	NS
	02/17/99	26,000	NA	NA	5,200	930	1,200	4,400	640
	06/10/99	NS	NS	NS	NS	NS	NS	NS	NS
	09/07/99	32,000	NA	NA	5,700	600	1200	3,500	1,100
	12/13/99	NS	NS	NS	NS	NS	NS	NS	NS
3/16/00	38,000	NA	NA	4,900	780	1,100	3,700	870	
6/12/00	NS	NS	NS	NS	NS	NS	NS	NS	
9/5/00	21,000	NA	NA	3,400	490	730	2,200	1,000	
11/13/00	NS	NS	NS	NS	NS	NS	NS	NS	
2/26/01	33,000	NA	NA	5,200	260	1,400	3,200	740	

Table 3
Summary of Groundwater Analytical Results
Former Beacon Station # 12574 - Castro Valley, California

Well ID	Sample Date	TPHg (µg/L)	TPHd (µg/L)	TPHmo (µg/L)	Benzene (µg/L)	Toluene (µg/L)	Ethyl-benzene (µg/L)	Xylenes (µg/L)	MTBE (µg/L)
MW-3	6/12/01	NS	NS	NS	NS	NS	NS	NS	NS
	9/21/01	63,000	NA	NA	4,400	180	1,000	2,000	730
	03/27/92	160	<50	<50	9.2	4.8	10	23	-
	06/04/92	120	<50	NA	7.5	2.7	0.5	15	-
	09/23/92	220	NA	NA	8.3	4.3	62	19	-
	11/12/92	230	NA	NA	12	5.5	77	19	-
	02/02/93	86	NA	NA	2.4	0.71	27	6.2	-
	05/07/93	140	NA	NA	2.6	1.2	39	8.4	-
	08/11/93	490	NA	NA	15	8.1	14	37	-
	11/05/93	820	NA	NA	45	24	34	93	-
	03/01/94	410	NA	NA	7.4	2.7	56	10	-
	06/02/94	440	NA	NA	13	4.9	14	31	-
	09/09/94	620	NA	NA	12	4.8	97	20	-
	12/20/94	770	NA	NA	24	11	16	36	-
	03/08/95	300	NA	NA	6.1	0.97	4.8	7.5	-
	06/14/95	NS	NS	NS	NS	NS	NS	NS	-
	09/26/95	130	NA	NA	4.8	1.6	4.8	9.4	-
	12/27/95	NS	NS	NS	NS	NS	NS	NS	-
	03/26/96	<50	NA	NA	<0.50	<0.50	<0.50	<0.50	-
	06/05/96	NS	NS	NS	NS	NS	NS	NS	-
	09/16/96	170	NA	NA	10	2.9	44	15	<5.0
	12/02/96	NS	NS	NS	NS	NS	NS	NS	NS
	03/10/97	84	NA	NA	2.3	<0.50	14	2.6	<5.0
	06/12/97	NS	NS	NS	NS	NS	NS	NS	NS
	09/29/97	740	NA	NA	61	9.8	42	61	<5.0
	12/01/97	NS	NS	NS	NS	NS	NS	NS	NS
	03/19/98	<50	NA	NA	<0.50	<0.50	<0.50	<0.50	<5.0
	05/28/98	NS	NS	NS	NS	NS	NS	NS	NS
	08/31/98	320	NA	NA	6.7	1.0	10	9.3	3.4
	12/08/98	NS	NS	NS	NS	NS	NS	NS	NS
	02/17/99	310	NA	NA	<5.0	8.6	1.8	13	14
	06/10/99	NS	NS	NS	NS	NS	NS	NS	NS
09/07/99	99	NA	NA	4.2	0.51	4.0	3.0	<5.0	
12/13/99	NS	NS	NS	NS	NS	NS	NS	NS	
3/16/00	<50	NA	NA	<0.50	<0.50	<0.50	<0.50	<5.0	
6/12/00	NS	NA	NA	NS	NS	NS	NS	NS	
9/5/00	240	NA	NA	3.0	0.53	9.6	4.0	<5.0	
11/13/00	NS	NA	NA	NS	NS	NS	NS	NS	

Table 3
Summary of Groundwater Analytical Results
Former Beacon Station # 12574 - Castro Valley, California

Well ID	Sample Date	TPHg (µg/L)	TPHd (µg/L)	TPHmo (µg/L)	Benzene (µg/L)	Toluene (µg/L)	Ethyl-benzene (µg/L)	Xylenes (µg/L)	MTBE (µg/L)
MW-4	2/26/01	100	NA	NA	0.84	<0.50	3.5	1.7	0.84
	6/12/01	NS	NS	NS	NS	NS	NS	NS	NS
	8/27/01 ³	-	-	-	-	-	-	-	-
	05/18/93	<50	NA	NA	<0.5	<0.5	<0.5	<0.5	-
	08/11/93	<50	NA	NA	<0.5	<0.5	<0.5	<0.5	-
	11/05/93	<50	NA	NA	<0.5	<0.5	<0.5	<0.5	-
	03/01/94	<50	NA	NA	<0.5	<0.5	<0.5	<0.5	-
	06/02/94	<50	NA	NA	<0.5	<0.5	<0.5	<0.5	-
	09/09/94	<50	NA	NA	<0.5	<0.5	<0.5	<0.5	-
	12/20/94	<50	NA	NA	<0.5	<0.5	<0.5	<0.5	-
	03/08/95	NS	NS	NS	NS	NS	NS	NS	-
	06/14/95	NS	NS	NS	NS	NS	NS	NS	-
	09/26/95	NS	NS	NS	NS	NS	NS	NS	-
	12/27/95	NS	NS	NS	NS	NS	NS	NS	-
	03/26/96	NS	NS	NS	NS	NS	NS	NS	-
	06/05/96	NS	NS	NS	NS	NS	NS	NS	-
	09/16/96	<50	NA	NA	<0.50	<0.50	<0.50	<0.50	<5.0
	12/02/96	NS	NS	NS	NS	NS	NS	NS	NS
	03/10/97	NS	NS	NS	NS	NS	NS	NS	NS
	06/12/97	NS	NS	NS	NS	NS	NS	NS	NS
	09/29/97	NS	NS	NS	NS	NS	NS	NS	NS
	12/01/97	NS	NS	NS	NS	NS	NS	NS	NS
	03/19/98	NS	NS	NS	NS	NS	NS	NS	NS
	05/28/98	NS	NS	NS	NS	NS	NS	NS	NS
	08/31/98	NS	NS	NS	NS	NS	NS	NS	NS
	12/08/98	NS	NS	NS	NS	NS	NS	NS	NS
	02/17/99	NS	NS	NS	NS	NS	NS	NS	NS
	06/10/99	NS	NS	NS	NS	NS	NS	NS	NS
	09/07/99	NS	NS	NS	NS	NS	NS	NS	NS
	12/13/99	NS	NS	NS	NS	NS	NS	NS	NS
	3/16/00	NS	NS	NS	NS	NS	NS	NS	NS
	6/12/00	NS	NS	NS	NS	NS	NS	NS	NS
9/5/00	NS	NS	NS	NS	NS	NS	NS	NS	
11/13/00	NS	NS	NS	NS	NS	NS	NS	NS	
2/26/01	NS	NS	NS	NS	NS	NS	NS	NS	
6/12/01	NS	NS	NS	NS	NS	NS	NS	NS	
8/27/01 ³	-	-	-	-	-	-	-	-	-
MW-5	05/18/93	<50	NA	NA	<0.5	<0.5	<0.5	<0.5	-
	08/11/93	<50	NA	NA	<0.5	<0.5	<0.5	<0.5	-

Table 3
Summary of Groundwater Analytical Results
Former Beacon Station # 12574 - Castro Valley, California

Well ID	Sample Date	TPHg (µg/L)	TPHd (µg/L)	TPHmo (µg/L)	Benzene (µg/L)	Toluene (µg/L)	Ethylbenzene (µg/L)	Xylenes (µg/L)	MTBE (µg/L)
	11/05/93	<50	NA	NA	<0.5	<0.5	<0.5	<0.5	-
	03/01/94	<50	NA	NA	<0.5	<0.5	<0.5	<0.5	-
	06/02/94	<50	NA	NA	<0.5	<0.5	<0.5	<0.5	-
	09/09/94	<50	NA	NA	<0.5	<0.5	<0.5	<0.5	-
MW-5 (cont.)	12/20/94	<50	NA	NA	<0.5	<0.5	<0.5	<0.5	-
	03/08/95	<50	NA	NA	<0.5	<0.5	<0.5	<0.5	-
	06/14/95	<50	NA	NA	<0.5	<0.5	<0.5	<0.5	-
	09/26/95	<50	NA	NA	<0.50	<0.50	<0.50	<0.50	-
	12/27/95	<50	NA	NA	<0.50	<0.50	<0.50	<0.50	-
	03/26/96	<50	NA	NA	<0.50	<0.50	<0.50	<0.50	-
	06/05/96	<50	NA	NA	<0.50	<0.50	<0.50	<0.50	15
	09/16/96	<50	NA	NA	<0.50	<0.50	<0.50	<0.50	20
	12/02/96	<50	NA	NA	<0.50	<0.50	<0.50	<0.50	12
	03/10/97	<50	NA	NA	<0.50	<0.50	<0.50	<0.50	7.0
	06/12/97	<50	NA	NA	<0.50	<0.50	<0.50	<0.50	7.2
	09/29/97	<50	NA	NA	<0.50	<0.50	<0.50	<0.50	<5.0
	12/01/97	<50	NA	NA	<0.50	<0.50	<0.50	<0.50	<5.0
	03/19/98	<50	NA	NA	<0.50	<0.50	<0.50	<0.50	<5.0
	05/28/98	<50	NA	NA	<0.50	<0.50	<0.50	<0.50	<5.0
	08/31/98	<50	NA	NA	<0.50	<0.50	<0.50	<0.50	<0.50
	12/08/98	<50	NA	NA	<0.50	<0.50	<0.50	<0.50	<5.0
	02/17/99	<50	NA	NA	<0.50	<0.50	<0.50	<0.50	<5.0
	06/10/99	<50	NA	NA	<0.50	<0.50	<0.50	<0.50	<5.0
	09/07/99	<50	NA	NA	<0.50	<0.50	<0.50	<0.50	<5.0
	12/13/99	<50	NA	NA	<0.50	<0.50	<0.50	<0.50	<5.0
	3/16/00	<50	NA	NA	<0.50	<0.50	<0.50	<0.50	<5.0
	6/12/00	<50	NA	NA	<0.50	<0.50	<0.50	<0.50	<5.0
9/5/00	<50	NA	NA	<0.50	<0.50	<0.50	<0.50	<5.0	
11/13/00	<50	NA	NA	<0.50	<0.50	<0.50	<0.50	<0.50	
2/26/01	<50	NA	NA	<0.50	<0.50	<0.50	<0.50	<0.50	
6/12/01	<50	NA	NA	<0.50	<0.50	<0.50	<0.50	<0.50	
8/27/01 ³	-	-	-	-	-	-	-	-	-
MW-6	05/18/93	170	NA	NA	<0.5	<0.5	<0.5	<0.5	-
	08/11/93	78	NA	NA	<0.5	<0.5	<0.5	<0.5	-
	11/05/93	170	NA	NA	<0.5	<0.5	<0.5	<0.5	-
	03/01/94	210	NA	NA	<0.5	<0.5	<0.5	<0.5	-
	06/02/94	190	NA	NA	<0.5	<0.5	<0.5	<0.5	-
	09/09/94	140	NA	NA	<0.5	<0.5	<0.5	<0.5	-
	12/20/94	210	NA	NA	<0.5	<0.5	<0.5	<0.5	-

Table 3
Summary of Groundwater Analytical Results
Former Beacon Station # 12574 - Castro Valley, California

Well ID	Sample Date	TPHg (µg/L)	TPHd (µg/L)	TPHmo (µg/L)	Benzene (µg/L)	Toluene (µg/L)	Ethylbenzene (µg/L)	Xylenes (µg/L)	MTBE (µg/L)
	03/08/95	180 ¹	NA	NA	<0.5	<0.5	<0.5	<0.5	
	06/14/95	220 ¹	NA	NA	<0.5	<0.5	<0.5	<0.5	
	09/26/95	110 ¹	NA	NA	<0.50	<0.50	<0.50	<0.50	
	12/27/95	130 ¹	NA	NA	<0.50	<0.50	<0.50	<0.50	
	03/08/95	100 ¹	NA	NA	<0.50	<0.50	<0.50	<0.50	
MW-6 (cont.)	06/05/96	100 ¹	NA	NA	<0.50	<0.50	<0.50	<0.50	430
	09/16/96	170	NA	NA	<0.50	<0.50	<0.50	<0.50	430
	12/02/96	160	NA	NA	<0.50	<0.50	<0.50	<0.50	160
	03/10/97	140	NA	NA	<0.50	<0.50	<0.50	<0.50	390
	06/12/97	<50	NA	NA	<0.50	<0.50	<0.50	<0.50	330
	09/29/97	<50	NA	NA	<0.50	<0.50	<0.50	<0.50	130
	12/01/97	<50	NA	NA	<0.50	<0.50	<0.50	<0.50	200
	03/19/98	<50	NA	NA	<0.50	<0.50	<0.50	<0.50	240
	05/28/98	<50	NA	NA	<0.50	<0.50	<0.50	<0.50	290
	08/31/98	<50	NA	NA	<0.50	<0.50	<0.50	<0.50	290
	12/08/98	<50	NA	NA	<0.50	<0.50	<0.50	<0.50	230
	02/17/99	<50	NA	NA	<0.50	<0.50	<0.50	<0.50	200
	06/10/99	<50	NA	NA	<0.50	<0.50	<0.50	<0.50	290
	09/07/99	<50	NA	NA	<0.50	<0.50	<0.50	<0.50	230
	12/13/99	<50	NA	NA	<0.50	<0.50	<0.50	<0.50	180
	3/16/00	<50	NA	NA	<0.50	<0.50	<0.50	<0.50	260
	6/12/00	<50	NA	NA	<0.50	<0.50	<0.50	<0.50	160
	9/5/00	<50	NA	NA	<0.50	0.50	<0.50	0.81	170
	11/13/00	<50	NA	NA	<0.50	<0.50	<0.50	<0.50	190
	2/26/01	<50	NA	NA	<0.50	<0.50	<0.50	<0.50	130
6/12/01	<50	NA	NA	<0.50	<0.50	<0.50	<0.50	96	
8/27/01 ³	-	-	-	-	-	-	-	-	
MW-7	05/18/93	<50	NA	NA	<0.5	<0.5	<0.5	<0.5	
	08/11/93	<50	NA	NA	<0.5	<0.5	<0.5	<0.5	
	11/05/93	<50	NA	NA	<0.5	<0.5	<0.5	<0.5	
	03/01/94	60	NA	NA	<0.5	<0.5	<0.5	<0.5	
	06/02/94	<50	NA	NA	<0.5	<0.5	<0.5	<0.5	
	09/09/94	<50	NA	NA	<0.5	<0.5	<0.5	<0.5	
	12/20/94	<50	NA	NA	<0.5	<0.5	<0.5	<0.5	
	03/08/95	<50	NA	NA	<0.5	<0.5	<0.5	<0.5	
	06/14/95	<50	NA	NA	<0.5	<0.5	<0.5	<0.5	
	09/26/95	<50	NA	NA	<0.50	<0.50	<0.50	<0.50	
12/27/95	<50	NA	NA	<0.50	<0.50	<0.50	<0.50		

Table 3
Summary of Groundwater Analytical Results
Former Beacon Station # 12574 - Castro Valley, California

Well ID	Sample Date	TPHg (µg/L)	TPHd (µg/L)	TPHmo (µg/L)	Benzene (µg/L)	Toluene (µg/L)	Ethyl-benzene (µg/L)	Xylenes (µg/L)	MTBE (µg/L)
	03/08/95	<50	NA	NA	<0.50	<0.50	<0.50	<0.50	
	06/05/96	<50	NA	NA	<0.50	<0.50	<0.50	<0.50	20
	09/16/96	<50	NA	NA	<0.50	<0.50	<0.50	<0.50	26
	12/02/96	140	NA	NA	<0.50	<0.50	<0.50	<0.50	140
	03/10/97	<50	NA	NA	<0.50	<0.50	<0.50	<0.50	29
	06/12/97	<50	NA	NA	<0.50	<0.50	<0.50	<0.50	28
	09/29/97	<50	NA	NA	<0.50	<0.50	<0.50	<0.50	27
MW-7	12/01/97	<50	NA	NA	<0.50	<0.50	<0.50	<0.50	29
(cont.)	03/19/98	<50	NA	NA	<0.50	<0.50	<0.50	<0.50	6.0
	05/28/98	<50	NA	NA	<0.50	<0.50	<0.50	<0.50	25
	08/31/98	<50	NA	NA	<0.50	<0.50	<0.50	<0.50	20
	12/08/98 ²								
MW-8	05/18/93	<50	NA	NA	<0.5	<0.5	<0.5	<0.5	-
	08/11/93	<50	NA	NA	<0.5	<0.5	<0.5	<0.5	-
	11/05/93	<50	NA	NA	<0.5	<0.5	<0.5	<0.5	-
	03/01/94	<50	NA	NA	<0.5	<0.5	<0.5	<0.5	-
	06/02/94	<50	NA	NA	<0.5	<0.5	<0.5	<0.5	-
	09/09/94	<50	NA	NA	<0.5	<0.5	<0.5	<0.5	-
	12/20/94	<50	NA	NA	<0.5	<0.5	<0.5	<0.5	-
	03/08/95	NS	NS	NS	NS	NS	NS	NS	-
	06/14/95	NS	NS	NS	NS	NS	NS	NS	-
	09/26/95	NS	NS	NS	NS	NS	NS	NS	-
	12/27/95	NS	NS	NS	NS	NS	NS	NS	-
	03/08/95	NS	NS	NS	NS	NS	NS	NS	-
	06/05/96	NS	NS	NS	NS	NS	NS	NS	-
	09/16/96	<50	NA	NA	<0.50	<0.50	<0.50	<0.50	<5.0
	12/02/96	NS	NS	NS	NS	NS	NS	NS	NS
	03/10/97	NS	NS	NS	NS	NS	NS	NS	NS
	06/12/97	NS	NS	NS	NS	NS	NS	NS	NS
	09/29/97	NS	NS	NS	NS	NS	NS	NS	NS
	12/01/97	NS	NS	NS	NS	NS	NS	NS	NS
	03/19/98	NS	NS	NS	NS	NS	NS	NS	NS
	05/28/98	NS	NS	NS	NS	NS	NS	NS	NS
	08/31/98	NS	NS	NS	NS	NS	NS	NS	NS
	12/08/98 ²								

Notes:

<: Below indicated detection limit.

NS : Not sampled.

NA: Not Analyzed.

Table 3
Summary of Groundwater Analytical Results
Former Beacon Station # 12574 - Castro Valley, California

Well ID	Sample Date	TPHg (µg/L)	TPHd (µg/L)	TPHmo (µg/L)	Benzene (µg/L)	Toluene (µg/L)	Ethyl-benzene (µg/L)	Xylenes (µg/L)	MTBE (µg/L)
¹ : Product not typical gasoline. ² : Well abandoned ³ : As directed by Alameda County, Monitoring wells not sampled.									

ATTACHMENT E

**GEOTRACKER ELECTRONIC DATA DELIVERABLE
CONFIRMATION SHEETS**

Electronic Submittal Information

[Main Menu](#) | [View/Add Facilities](#) | [Upload EDD](#) | [Check EDD](#)

UPLOADING A GEO_WELL FILE

**Processing is complete. No errors were found!
Your file has been successfully submitted!**

Submittal Title:	1574-Q307
Facility Global ID:	T0600100155
Facility Name:	BEACON #12574
Submittal Date/Time:	9/20/2007 11:09:49 AM
Confirmation Number:	8173476278

[Back to Main Menu](#)

Logged in as HORIZON (AUTH_RP)

[CONTACT SITE ADMINISTRATOR](#)

Electronic Submittal Information

[Main Menu](#) | [View/Add Facilities](#) | [Upload EDD](#) | [Check EDD](#)

UPLOADING A GEO_REPORT FILE

YOUR DOCUMENT UPLOAD WAS SUCCESSFUL!

Facility Name: BEACON #12574
Global ID: T0600100155
Title: 1574-SAMR-Q107
Document Type: Monitoring Report - Semi-annual
Submittal Type: GEO_REPORT
Submittal Date/Time: 4/3/2007 10:01:24 AM
Confirmation Number: 5570500254

[Click here to view the document.](#)

[Back to Main Menu](#)

Logged in as HORIZON (AUTH_RP)

[CONTACT SITE ADMINISTRATOR.](#)