



SCOTT CO.

MECHANICAL CONTRACTORS
2919 Market Street
P.O. Box 12764
Oakland, California 94604
(415) 834-2333

Contractors License No. 184480

TELECOPY COVER SHEET

DATE: OCT 19th 1987

TO COMPANY ALAMEDA Co. HEALTH AGENCY

ATTENTION: ARIU LEVI

FROM: BOB DIAS

NUMBER OF PAGES (INCLUDING THIS COVER SHEET) BEING SENT: 7

PLEASE CONTACT BOB DIAS AT (415) 834-2333, EXT. 3572
IF YOU HAVE ANY QUESTIONS.

SCOTT CO. FAX NO. FOR 2014 MARKET STREET (THIS LOCATION) IS (415) 763-0106.

FACSIMILE MESSAGE



EA Engineering, Science, and Technology, Inc.
Western Regional Operations
41 Lafayette Circle
Lafayette • California • 94549
(415) 285-7077 (TDD)
(415) 283-3894 (VDD)

PLEASE DELIVER TO:

Name: Bob Diaz
Company/Department: SCOTT Co.
Phone: (415) 834-2333 Fax: (415) 763-0106
Subject: TANK PULL AT HERTZ PENSKE

If you do not receive all pages clearly, call: CAROLYN BOYLES
at: (415) 283-7077 as soon as possible.

SENT BY:

Name: CAROLYN BOYLES
Number of Pages including Transmittal Sheet: 2
Date: 10-11-89 Time: 930 Project Code: _____
Brief Message:

DEAR BOB -

HERE IS THE MAP OF THE SAMPLE LOCATIONS
FOR SAMPLES TAKEN AT HERTZ PENSKE ON
10-10-89. IF YOU HAVE ANY QUESTIONS
PLEASE CALL ME.

SINCERELY,



Project _____ Project No. _____
 Subject _____ Sheet No. _____ of _____
 _____ Drawing No. _____
 Computed by _____ Date _____ Checked by _____ Date _____

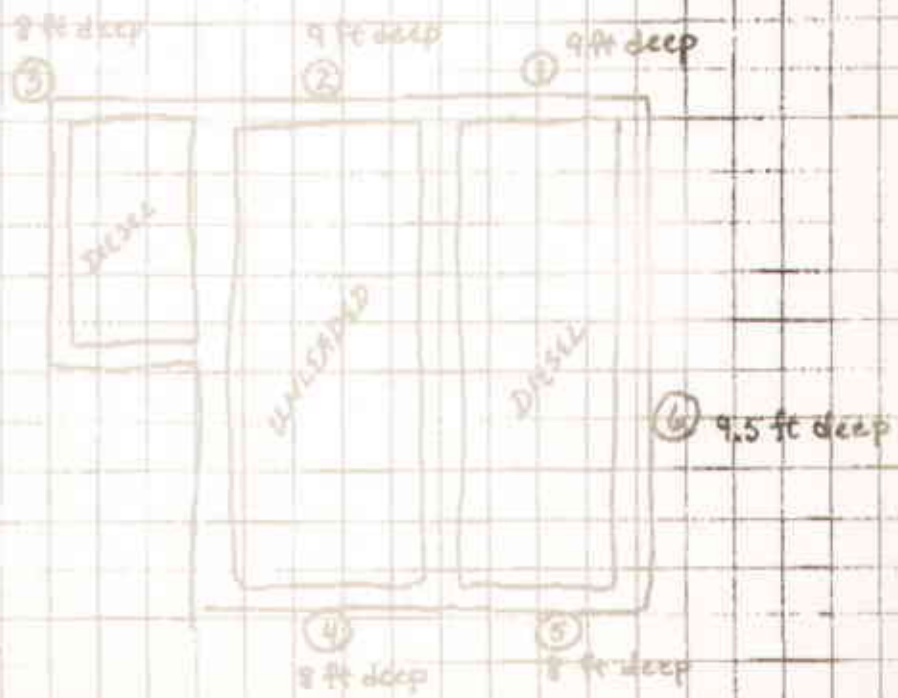
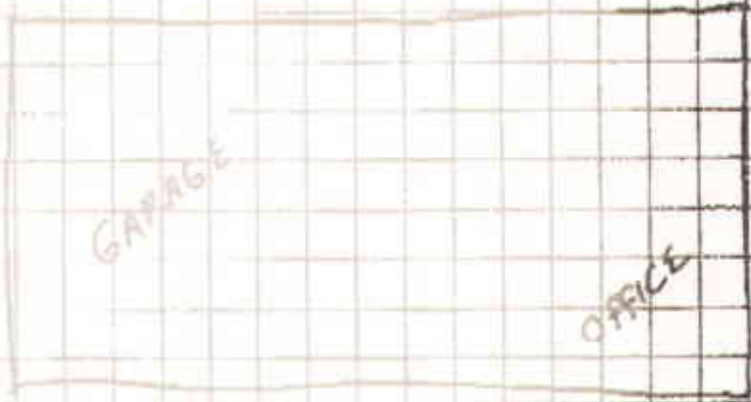

SOIL SAMPLE LOCATIONS
 AT HERTZ PENSKE, 725
 JULIE ANN, OAKLAND, CA
 10 OCTOBER 1989



FACSIMILE TRANSMITTAL

DATE: 10/12/89

TO: JAY BROWN
SCOTT CO.

FAX NO.: (415) 793-0196

FROM: WEST

NUMBER OF PAGES (including cover): 4

COMMENTS:

Multiple horizontal lines for handwritten comments, currently blank.

October 12, 1989
Sample Log 1123

Jay Groh
Scott Company
1919 Market Street
Oakland, CA 94607

Subject: Analytical Results for 7 Soil Sample(s)
Identified as: Hertz - Penske
Received: October 11, 1989

Dear Mr. Groh:

Analysis of the sample(s) referenced above has been completed. This report is written to confirm results communicated on October 12, 1989 and describes procedures used to analyze the samples.

Samples were received in brass sleeves that were sealed with aluminum foil and plastic endcaps. Each sample was transported and received under documented chain of custody, assigned a consecutive log number and stored at 4 degrees C until analysis was performed.

Sample(s) were analyzed for the following:

- "BTEX" (EPA Method 8020/Purge-and-Trap)
- "TPH as Gasoline" (Modified EPA Method 8015/Purge-and-Trap)
- "TPH as Diesel" (Modified EPA Method 8015/Extraction)

Please refer to the following table(s) for summarized analytical results and contact us if you have questions regarding procedures or results. The chain-of-custody document is enclosed.

Submitted by:



Joe Kiff
Project Chemist

Approved by:

Robert G. Smith, Ph.D.
Laboratory Director

October 12, 1989
Sample Log 1123

Table 1: 'BTEX' Results for 7 Soil Samples Identified as
Hertz - Panake
Received October 11, 1989

--all concentrations are units of mg/kg--

Sample	Benz.	Tol.	Eth. Benz.	Xyl.
Sample 1, 9'	.46	.27	<.05	.09
Sample 2, 9'	10.3	21.2	6.5	36
Sample 3, 8'	38	79	9.1	66
Sample 4, 8'	36	110	38	185
Sample 5, 8'	12	38	11	61
Sample 6, 9.5'	<.05	<.05	<.05	<.05
Sample 7, 7.5'	.16	.08	.05	<.05
Reporting Limit	.05	.05	.05	.05



October 12, 1989
Sample Log 1123

Table 2: TPH Results for 7 Soil Sample(s) Identified as
Hertz - Penske
Received October 11, 1989

--all concentrations are units of mg/kg--

Sample	TPH as Gasoline	TPH as Diesel
Sample 1, 9'	161	2300
Sample 2, 9'	430	4400
Sample 3, 8'	1410	13000
Sample 4, 8'	2100	2800
Sample 5, 8'	830	4200
Sample 6, 9.5'	22.4	840
Sample 7, 7.5'	97	240
Reporting Limit	.5	10

fresh out

706 = 7 ppm

also need ~~TOG~~, metals, etc & semivolatiles

(215-775-6442)