



Carryl MacLeod
Project Manager
Marketing Business Unit

**Chevron Environmental
Management Company**
6101 Bollinger Canyon Road
San Ramon, CA 94583
Tel (925) 790-6506
cmacleod@chevron.com

April 7, 2016

Alameda County Health Care Services
1131 Harbor Bay Parkway, Suite 250
Alameda, CA 94502-6577



Re: Former Chevron Service Station 95607
5269 Crow Canyon Road
Castro Valley, CA
ACEH Case #RO 0350

I have reviewed the attached First Quarter 2016 Groundwater Monitoring and Sampling Report

The information in this report is accurate to the best of my knowledge and all local Agency/Regional Board guidelines have been followed. This report was prepared by GHD Services Inc., upon whose assistance and advice I have relied.

This letter is submitted pursuant to the requirements of California Water Code Section 13267(b)(1) and the regulating implementation entitled Appendix A pertaining thereto.

I declare under penalty of perjury that the foregoing is true and correct to the best of my knowledge.

Sincerely,

A handwritten signature in cursive script that reads "Carryl MacLeod".

Carryl MacLeod
Project Manager

Attachment: First Quarter 2016 Groundwater Monitoring and Sampling Report



April 7, 2016

Reference No. 311950

Mr. Mark Detterman
Alameda County Environmental Health Services (ACEHS)
1131 Harbor Bay Parkway, Suite 250
Alameda, California 94502-6540

**Re: First Quarter 2016
Groundwater Monitoring and Sampling Report
Chevron Service Station 95607
5269 Crow Canyon Road
Castro Valley, California
ACEH LOP #RO0350**

Dear Mr. Detterman:

GHD Services, Inc. (GHD) is submitting this *First Quarter 2016 Groundwater Monitoring and Sampling Report* for the site referenced above (Figure 1) on behalf of Chevron Environmental Management Company (EMC). Quarterly groundwater monitoring and sampling was performed by Gettler-Ryan, Inc. (G-R) of Dublin, California and their *Groundwater Monitoring and Sampling Data Package* is included as Attachment A. Eurofins Lancaster Laboratory Environmental, LLCs' *Analytical Results* report is included as Attachment B. Current groundwater monitoring and sampling data are presented in Table 1 and are shown on Figure 2. Historical groundwater monitoring and sampling data are included as Attachment C.

1. Results of First Quarter Event

On January 8, 2016, G-R monitored and sampled the site wells per the established schedule. Results of the monitoring event indicate the following:

- Groundwater Flow Direction Southwest
- Hydraulic Gradient 0.10
- Approximate Depth to Water 7 to 37 feet below grade

Monitoring well C-9 is used as both a monitoring and a remediation groundwater extraction well. Due to the presence of a pump in C-9, the well was not purged prior to sampling. Results of the sampling event are presented in Table 1.1:

Table 1.1 First Quarter 2016 Petroleum Hydrocarbon Concentrations

<i>Well ID</i>	<i>TPHg (µg/L)</i>	<i>Benzene (µg/L)</i>	<i>Toluene (µg/L)</i>	<i>Ethylbenzene (µg/L)</i>	<i>Total Xylenes (µg/L)</i>	<i>MTBE (µg/L)</i>
C-1	59 J	2	<0.5	<0.5	<0.5	<0.5
C-2	<50	<0.5	<0.5	<0.5	<0.5	<0.5
C-3	Dry Well					
C-5	Well Inaccessible					
C-6	760	3	<0.5	0.6 J	0.9 J	2
C-7	<50	<0.5	<0.5	<0.5	<0.5	<0.5
C-8	<50	<0.5	<0.5	<0.5	<0.5	<0.5
C-9	7,300	670	40	170	370	<5
C-11	<50	<0.5	<0.5	<0.5	<0.5	<0.5
C-12	<50	<0.5	<0.5	<0.5	<0.5	<0.5
C-13	<50	<0.5	<0.5	<0.5	<0.5	<0.5
C-16	Well Inaccessible					
C-17	1,500	1	<0.5	<0.5	<0.5	<0.5
Notes: µg/L micrograms per liter J Estimated value the Method Detection Limit (MDL) and < the Limit of Quantitation (LOQ) TPHg Total petroleum hydrocarbons as gasoline MTBE Methyl tertiary butyl ether <x Indicates constituent was not detected at or above the laboratory reporting limit						

2. Conclusions

The results of ongoing groundwater monitoring and sampling at the site indicate the following:

- GHD operated a dual phase extraction (DPE) system at the site, which effectively dewatered the extraction wells and reduced concentrations in the monitoring wells. The system was shut down on March 14, 2016.
- The core of the remaining dissolved hydrocarbon plume is stable and localized in wells C-1, C-6, and C-9.
- Current dissolved hydrocarbon concentrations in C-17, which was installed in May 2015, are lower than concentrations detected during the three previous sampling events.
- Current dissolved hydrocarbon concentrations in the remaining wells are one to three orders of magnitude lower than historical dissolved hydrocarbon concentrations.

3. Anticipated Future Activities

3.1 Groundwater Monitoring

G-R will monitor and sample site wells per the established schedule. GHD will submit a groundwater monitoring and sampling report.

3.2 Site Remediation

GHD discontinued operation of the DPE system on March 14, 2013. GHD will submit a final monthly remediation status report in April 2016.

Please contact Judy Gilbert at (510) 420-3314 if you have any questions or require additional information.

Sincerely,
GHD



Judy Gilbert



Brandon S. Wilken, PG 7564



JG/mws/58
Encl.

- Figure 1 Vicinity Map
- Figure 2 Groundwater Elevation Contour and Hydrocarbon Concentration Map

- Table 1 Groundwater Monitoring and Sampling Data

- Attachment A Monitoring Data Package
- Attachment B Laboratory Analytical Report
- Attachment C Historical Groundwater Monitoring and Sampling Data

cc: Ms. Carryl MacLeod, Chevron (*electronic copy*)
Mr. Kevin Hinkley, Property Owner
Ms. Diane Riggs, Forest Creek Townhomes Association

Figures

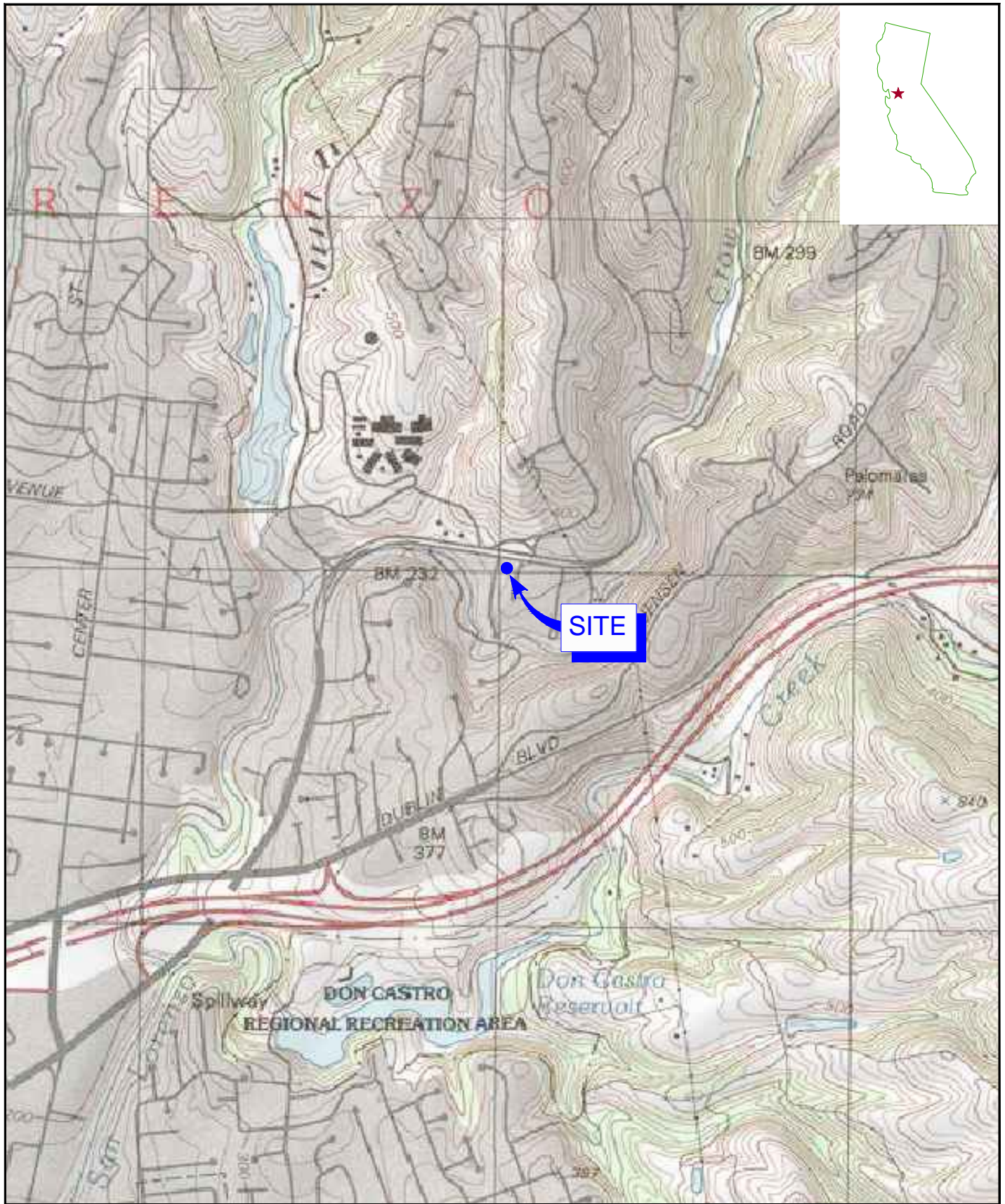

SOURCE: TOPO! MAPS.

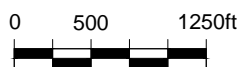

FORMER CHEVRON STATION 95607
 5269 CROW CANYON ROAD
 CASTRO VALLEY, CALIFORNIA

311950-95
 Feb 4, 2016

VICINITY MAP

FIGURE 1

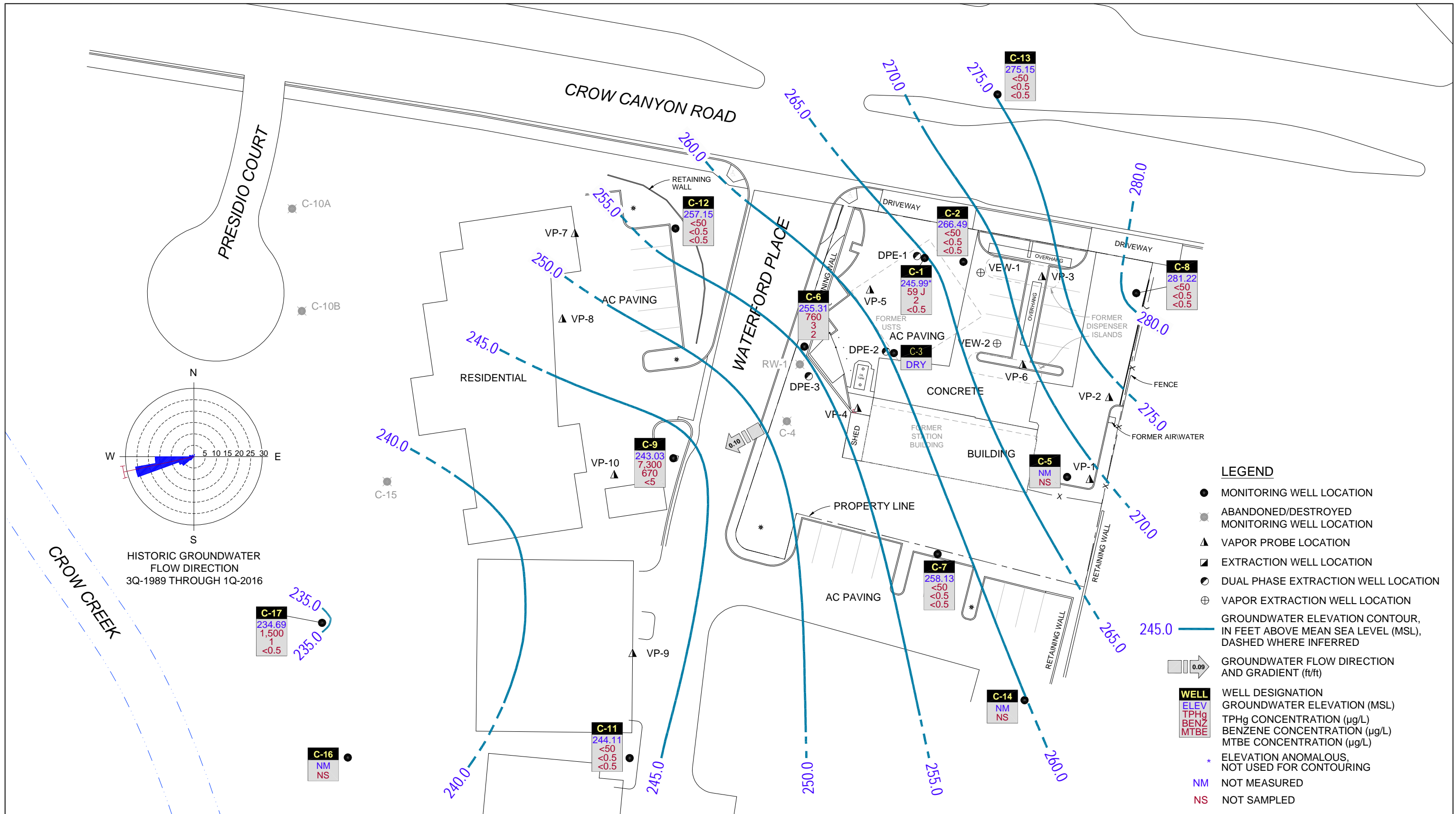

BASEMAP MODIFIED FROM DRAWING PROVIDED BY MORROW SURVEYING, JANUARY 15, 2014



FORMER CHEVRON SERVICE STATION 95607
 5269 CROW CANYON ROAD
 CASTRO VALLEY, CALIFORNIA
**GROUNDWATER ELEVATION CONTOUR AND
 HYDROCARBON CONCENTRATION MAP - JANUARY 8, 2016**

311950-95
 Mar 25, 2016

FIGURE 2

Table

Table 1

**Groundwater Monitoring and Sampling Data
Former Chevron Service Station 95607
5269 Crow Canyon Road
Castro Valley, California**

Location	Date	TOC	DTW	GWE	HYDROCARBONS		PRIMARY VOCS					ADDITIONAL VOCS					
					TPH-GRO	B	T	E	X	MTBE by SW8260	Ethanol	TBA	DIPE	ETBE	TAME	EDB	1,2-DCA
	Units	ft	ft	ft-amsl	µg/L	µg/L	µg/L	µg/L	µg/L	µg/L	µg/L	µg/L	µg/L	µg/L	µg/L	µg/L	µg/L
C-1	07/13/2010	283.46	17.50	265.96	4,500	180	27	57	42	<0.5	<50	8	<0.5	<0.5	<0.5	<0.5	<0.5
C-1	01/12/2011	283.46	16.72	266.74	2,100	100	10	9	9	<0.5	<50	3	<0.5	<0.5	<0.5	<0.5	<0.5
C-1	07/23/2011 ¹	283.46	-	-	-	-	-	-	-	-	-	-	-	-	-	-	-
C-1	01/12/2012 ¹	283.46	23.50	259.96	4,700	350	41	33	36	<0.5	<50	7	<0.5	<0.5	<0.5	<0.5	<0.5
C-1	07/02/2012 ¹	283.46	-	-	-	-	-	-	-	-	-	-	-	-	-	-	-
C-1	01/29/2013 ¹	283.46	18.30	265.16	2,500	210	20	13	26	<5	<500	59	<5	<5	<5	<5	<5
C-1	07/18/2013 ¹	283.46	-	-	-	-	-	-	-	-	-	-	-	-	-	-	-
C-1	01/21/2014 ¹	283.46	25.16	258.30	5,700	450	35	130	49	<1	<100	21	<1	<1	<1	<1	<1
C-1	07/03/2014 ¹	283.46	-	-	-	-	-	-	-	-	-	-	-	-	-	-	-
C-1	01/26/2015 ¹	283.46	36.95	246.51	1,500	<0.5	<0.5	<0.5	0.6 J	<0.5	<50	10	<0.5	<0.5	<0.5	<0.5	<0.5
C-1	02/20/2015	283.46	19.55	263.91	210	0.5 J	<0.5	<0.5	6	<0.5	<50	19	<0.5	<0.5	<0.5	<0.5	<0.5
C-1	04/01/2015	283.46	21.80	261.66	-	-	-	-	-	-	-	-	-	-	-	-	-
C-1	07/09/2015	283.46	35.80	247.66	380	140	<0.5	1	<0.5	<0.5	<50	4 J	<0.5	<0.5	<0.5	<0.5	<0.5
C-1	10/20/2015	283.46	37.18	246.28	3,400	770	<5	5 J	<5	<5	<500	<20	<5	<5	<5	<5	<5
C-1	01/08/2016	283.46	37.47	245.99	59 J	2	<0.5	<0.5	<0.5	<0.5	<50	<2	<0.5	<0.5	<0.5	<0.5	<0.5
C-2	07/13/2010 ¹	-	-	-	-	-	-	-	-	-	-	-	-	-	-	-	-
C-2	01/12/2011	284.37	14.10	270.27	92	<0.5	<0.5	<0.5	<0.5	<0.5	<50	<2	<0.5	<0.5	<0.5	<0.5	<0.5
C-2	07/23/2011 ¹	284.37	-	-	-	-	-	-	-	-	-	-	-	-	-	-	-
C-2	01/12/2012 ¹	284.37	19.84	264.53	120	<0.5	<0.5	<0.5	<0.5	<0.5	<50	<2	<0.5	<0.5	<0.5	<0.5	<0.5
C-2	07/02/2012 ¹	284.37	-	-	-	-	-	-	-	-	-	-	-	-	-	-	-
C-2	01/29/2013 ¹	284.37	15.80	268.57	55	<0.5	<0.5	<0.5	<0.5	<0.5	<50	<2	<0.5	<0.5	<0.5	<0.5	<0.5
C-2	07/18/2013 ¹	284.37	-	-	-	-	-	-	-	-	-	-	-	-	-	-	-
C-2	01/21/2014 ¹	284.37	25.35	259.02	53	<0.5	<0.5	<0.5	<0.5	<0.5	<50	<2	<0.5	<0.5	<0.5	<0.5	<0.5
C-2	07/03/2014 ¹	284.37	-	-	-	-	-	-	-	-	-	-	-	-	-	-	-

Table 1

**Groundwater Monitoring and Sampling Data
Former Chevron Service Station 95607
5269 Crow Canyon Road
Castro Valley, California**

Location	Date	TOC	DTW	GWE	HYDROCARBONS		PRIMARY VOCS					ADDITIONAL VOCS					
					TPH-GRO	B	T	E	X	MTBE by SW8260	Ethanol	TBA	DIPE	ETBE	TAME	EDB	1,2-DCA
	Units	ft	ft	ft-amsl	µg/L	µg/L	µg/L	µg/L	µg/L	µg/L	µg/L	µg/L	µg/L	µg/L	µg/L	µg/L	µg/L
C-2	01/26/2015 ¹	284.37	21.44	262.93	690	190	5	44	10	<0.5	<50	9	<0.5	<0.5	<0.5	<0.5	<0.5
C-2	02/20/2015 ⁶	284.37	-	-	-	-	-	-	-	-	-	-	-	-	-	-	-
C-2	04/01/2015	284.37	-	-	-	-	-	-	-	-	-	-	-	-	-	-	-
C-2	07/09/2015	284.37	-	-	-	-	-	-	-	-	-	-	-	-	-	-	-
C-2	10/20/2015	284.37	-	-	-	-	-	-	-	-	-	-	-	-	-	-	-
C-2	01/08/2016	284.37	17.88	266.49	<50	<0.5	<0.5	<0.5	<0.5	<0.5	<50	<2	<0.5	<0.5	<0.5	<0.5	<0.5
C-3	07/13/2010	285.98	19.52	266.46	49,000	9,300	400	3,200	5,200	<3	<250	67	<3	<3	<3	<3	<3
C-3	01/12/2011	285.98	19.00	266.98	44,000	12,000	300	2,400	3,600	<10	<1,000	<40	<10	<10	<10	<10	<10
C-3	07/27/2011	285.98	21.34	264.64	48,000	11,000	240	2,800	2,200	<10	<1,000	80	<10	<10	<10	<10	<10
C-3	01/12/2012	285.98	25.69	260.29	46,000	9,000	390	3,100	3,100	<3	<250	83	<3	<3	<3	<3	3
C-3	07/02/2012	285.98	21.71	264.27	44,000	9,100	320	2,800	1,800	<3	<250	75	<3	<3	<3	<3	<3
C-3	01/29/2013	285.98	21.02	264.96	27,000	10,000	270	2,000	1,600	<5	<500	98	<5	<5	<5	<5	<5
C-3	07/18/2013	285.98	25.66	260.32	47,000	13,000	400	3,300	2,300	<3	<250	70	<3	<3	<3	<3	<3
C-3	01/21/2014	285.98	27.74	258.24	36,000	10,000	280	2,600	990	<10	<1,000	73	<10	<10	<10	<10	<10
C-3	07/03/2014	285.98	26.02	259.96	38,000	12,000	300	3,000	1,600	<10	<1,000	130	<10	<10	<10	<10	<10
C-3	01/26/2015 ⁵	285.98	-	-	-	-	-	-	-	-	-	-	-	-	-	-	-
C-3	02/20/2015	285.98	24.40	261.58	520	13	<0.5	<0.5	22	4	<50	37	<0.5	<0.5	<0.5	<0.5	<0.5
C-3	04/01/2015	285.98	26.34	259.64	4,000	2,200	17	180	240	4 J	<250	27	<3	<3	<3	<3	<3
C-3	07/09/2015 ⁵	285.98	-	-	-	-	-	-	-	-	-	-	-	-	-	-	-
C-3	10/20/2015 ⁵	285.98	-	-	-	-	-	-	-	-	-	-	-	-	-	-	-
C-3	01/08/2016⁵	285.98	-	-	-	-	-	-	-	-	-	-	-	-	-	-	-
C-5	07/13/2010 ¹	-	-	-	-	-	-	-	-	-	-	-	-	-	-	-	-
C-5	01/12/2011	287.95	19.58	268.37	<50	<0.5	<0.5	<0.5	<0.5	<0.5	<50	<2	1	<0.5	<0.5	<0.5	<0.5

Table 1

**Groundwater Monitoring and Sampling Data
Former Chevron Service Station 95607
5269 Crow Canyon Road
Castro Valley, California**

Location	Date	TOC	DTW	GWE	HYDROCARBONS		PRIMARY VOCS					ADDITIONAL VOCS					
					TPH-GRO	B	T	E	X	MTBE by SW8260	Ethanol	TBA	DIPE	ETBE	TAME	EDB	1,2-DCA
	Units	ft	ft	ft-amsl	µg/L	µg/L	µg/L	µg/L	µg/L	µg/L	µg/L	µg/L	µg/L	µg/L	µg/L	µg/L	µg/L
C-5	07/23/2011 ¹	287.95	-	-	-	-	-	-	-	-	-	-	-	-	-	-	-
C-5	01/12/2012 ¹	287.95	27.22	260.73	<50	<0.5	<0.5	<0.5	<0.5	<0.5	<50	<2	1	<0.5	<0.5	<0.5	<0.5
C-5	07/02/2012 ¹	287.95	-	-	-	-	-	-	-	-	-	-	-	-	-	-	-
C-5	01/29/2013 ¹	287.95	22.70	265.25	<50	<0.5	<0.5	<0.5	<0.5	<0.5	<50	<2	<0.5	<0.5	<0.5	<0.5	<0.5
C-5	07/18/2013 ¹	287.95	-	-	-	-	-	-	-	-	-	-	-	-	-	-	-
C-5	01/21/2014 ¹	287.95	29.05	258.90	<50	<0.5	<0.5	<0.5	<0.5	<0.5	<50	<2	<0.5	<0.5	<0.5	<0.5	<0.5
C-5	07/03/2014 ¹	287.95	-	-	-	-	-	-	-	-	-	-	-	-	-	-	-
C-5	01/26/2015 ¹	287.95	30.40	257.55	<50	<0.5	<0.5	<0.5	<0.5	<0.5	<50	<2	<0.5	<0.5	<0.5	<0.5	<0.5
C-5	02/20/2015 ⁶	287.95	-	-	-	-	-	-	-	-	-	-	-	-	-	-	-
C-5	04/01/2015	287.95	-	-	-	-	-	-	-	-	-	-	-	-	-	-	-
C-5	07/09/2015	287.95	-	-	-	-	-	-	-	-	-	-	-	-	-	-	-
C-5	10/20/2015	287.95	-	-	-	-	-	-	-	-	-	-	-	-	-	-	-
C-5	01/08/2016¹⁰	287.95	-	-	-	-	-	-	-	-	-	-	-	-	-	-	-
C-6	07/13/2010	275.28	11.40	263.88	25,000	9,500	75	640	140	19	<250	79	<3	<3	<3	<3	<3
C-6	01/12/2011	275.28	11.10	264.18	27,000	12,000	120	960	270	16	<1,000	73	<10	<10	<10	<10	<10
C-6	07/23/2011	275.28	13.19	262.09	30,000	12,000	46	270	62	<25	<2,500	120	<25	<25	<25	<25	<25
C-6	01/12/2012	275.28	17.27	258.01	35,000	15,000	83	690	190	<25	<2,500	200	<25	<25	<25	<25	<25
C-6	07/02/2012	275.28	14.21	261.07	24,000	9,400	82	780	280	15	<250	78	<3	<3	<3	<3	<3
C-6	01/29/2013	275.28	13.22	262.06	33,000	12,000	130	1,500	530	<10	<1,000	260	<10	<10	<10	<10	<10
C-6	07/18/2013	275.28	17.48	257.80	28,000	13,000	48	470	130	<10	<1,000	300	<10	<10	<10	<10	<10
C-6	01/21/2014	275.28	19.30	255.98	7,600	4,000	40	630	85	16	<250	350	<3	<3	<3	<3	<3
C-6	07/03/2014	275.28	17.25	258.03	12,000	3,800	19	200	68	17	<500	720	<5	<5	<5	<5	<5
C-6	01/26/2015	275.28	26.72	248.56	960	17	<0.5	<0.5	2	10	<50	19	<0.5	<0.5	<0.5	<0.5	<0.5
C-6	02/20/2015	275.28	16.55	258.73	440	42	<0.5	2	16	18	<50	7	<0.5	<0.5	<0.5	<0.5	0.5 J

Table 1

**Groundwater Monitoring and Sampling Data
Former Chevron Service Station 95607
5269 Crow Canyon Road
Castro Valley, California**

Location	Date	TOC	DTW	GWE	HYDROCARBONS		PRIMARY VOCS					ADDITIONAL VOCS					
					TPH-GRO	B	T	E	X	MTBE by SW8260	Ethanol	TBA	DIPE	ETBE	TAME	EDB	1,2-DCA
	Units	ft	ft	ft-amsl	µg/L	µg/L	µg/L	µg/L	µg/L	µg/L	µg/L	µg/L	µg/L	µg/L	µg/L	µg/L	µg/L
C-6	04/01/2015	275.28	18.76	256.52	1,400	110	2	39	62	12	<50	13	<0.5	<0.5	<0.5	<0.5	<0.5
C-6	07/09/2015	275.28	25.78	249.50	2,400	3	<0.5	15	3	7	<50	28	<0.5	<0.5	<0.5	<0.5	<0.5
C-6	10/20/2015	275.28	26.83	248.45	3,300	2	<0.5	2	3	7	<50	27	<0.5	<0.5	<0.5	<0.5	<0.5
C-6	01/08/2016	275.28	19.97	255.31	760	3	<0.5	0.6 J	0.9 J	2	<50	18	<0.5	<0.5	<0.5	<0.5	<0.5
C-7	07/13/2010	270.70	5.22	265.48	120	<0.5	<0.5	<0.5	<0.5	<0.5	<50	<2	0.5	<0.5	<0.5	<0.5	<0.5
C-7	01/12/2011	270.70	3.54	267.16	<50	<0.5	<0.5	<0.5	<0.5	<0.5	<50	<2	0.5	<0.5	<0.5	<0.5	<0.5
C-7	07/23/2011 ¹	270.70	-	-	-	-	-	-	-	-	-	-	-	-	-	-	-
C-7	01/12/2012 ¹	270.70	10.69	260.01	<50	<0.5	<0.5	<0.5	<0.5	<0.5	<50	<2	<0.5	<0.5	<0.5	<0.5	<0.5
C-7	07/02/2012 ¹	270.70	-	-	-	-	-	-	-	-	-	-	-	-	-	-	-
C-7	01/29/2013 ¹	270.70	6.48	264.22	<50	<0.5	<0.5	<0.5	<0.5	<0.5	<50	<2	<0.5	<0.5	<0.5	<0.5	<0.5
C-7	07/18/2013 ¹	270.70	-	-	-	-	-	-	-	-	-	-	-	-	-	-	-
C-7	01/21/2014 ¹	270.70	12.52	258.18	<50	<0.5	<0.5	<0.5	<0.5	<0.5	<50	<2	<0.5	<0.5	<0.5	<0.5	<0.5
C-7	07/03/2014 ¹	270.70	-	-	-	-	-	-	-	-	-	-	-	-	-	-	-
C-7	01/26/2015 ¹	270.70	12.23	258.47	<50	<0.5	<0.5	<0.5	<0.5	<0.5	<50	<2	<0.5	<0.5	<0.5	<0.5	<0.5
C-7	02/20/2015 ⁶	270.70	-	-	-	-	-	-	-	-	-	-	-	-	-	-	-
C-7	04/01/2015	270.70	-	-	-	-	-	-	-	-	-	-	-	-	-	-	-
C-7	07/09/2015	270.70	-	-	-	-	-	-	-	-	-	-	-	-	-	-	-
C-7	10/20/2015	270.70	-	-	-	-	-	-	-	-	-	-	-	-	-	-	-
C-7	01/08/2016	270.70	12.57	258.13	<50	<0.5	<0.5	<0.5	<0.5	<0.5	<50	<2	<0.5	<0.5	<0.5	<0.5	<0.5
C-8	07/13/2010 ¹	-	-	-	-	-	-	-	-	-	-	-	-	-	-	-	-
C-8	01/12/2011	288.40	5.35	283.05	<50	<0.5	<0.5	<0.5	<0.5	<0.5	<50	<2	<0.5	<0.5	<0.5	<0.5	<0.5
C-8	07/23/2011 ¹	288.40	-	-	-	-	-	-	-	-	-	-	-	-	-	-	-
C-8	01/12/2012 ¹	288.40	10.71	277.69	<50	<0.5	<0.5	<0.5	<0.5	<0.5	<50	<2	<0.5	<0.5	<0.5	<0.5	<0.5

Table 1

**Groundwater Monitoring and Sampling Data
Former Chevron Service Station 95607
5269 Crow Canyon Road
Castro Valley, California**

Location	Date	TOC	DTW	GWE	HYDROCARBONS		PRIMARY VOCS					ADDITIONAL VOCS					
					TPH-GRO	B	T	E	X	MTBE by SW8260	Ethanol	TBA	DIPE	ETBE	TAME	EDB	1,2-DCA
	Units	ft	ft	ft-amsl	µg/L	µg/L	µg/L	µg/L	µg/L	µg/L	µg/L	µg/L	µg/L	µg/L	µg/L	µg/L	µg/L
C-8	07/02/2012 ¹	288.40	-	-	-	-	-	-	-	-	-	-	-	-	-	-	-
C-8	01/29/2013 ¹	288.40	7.56	280.84	<50	<5	<5	<5	<5	<5	<500	<20	<5	<5	<5	<5	<5
C-8	07/18/2013 ¹	288.40	-	-	-	-	-	-	-	-	-	-	-	-	-	-	-
C-8	01/21/2014 ¹	288.40	13.22	275.18	<50	<0.5	<0.5	<0.5	<0.5	<0.5	<50	<2	<0.5	<0.5	<0.5	<0.5	<0.5
C-8	07/03/2014 ¹	288.40	-	-	-	-	-	-	-	-	-	-	-	-	-	-	-
C-8	01/26/2015 ¹	288.40	7.62	280.78	<50	<0.5	<0.5	<0.5	<0.5	<0.5	<50	<2	<0.5	<0.5	<0.5	<0.5	<0.5
C-8	02/20/2015 ⁶	288.40	-	-	-	-	-	-	-	-	-	-	-	-	-	-	-
C-8	04/01/2015	288.40	-	-	-	-	-	-	-	-	-	-	-	-	-	-	-
C-8	07/09/2015	288.40	-	-	-	-	-	-	-	-	-	-	-	-	-	-	-
C-8	10/20/2015	288.40	-	-	-	-	-	-	-	-	-	-	-	-	-	-	-
C-8	01/08/2016	288.40	7.18	281.22	<50	<0.5	<0.5	<0.5	<0.5	<0.5	<50	<2	<0.5	<0.5	<0.5	<0.5	<0.5
C-9	07/13/2010 ³	-	-	-	-	-	-	-	-	-	-	-	-	-	-	-	-
C-9	01/12/2011	-	8.42	-	96	3	<0.5	<0.5	<0.5	<0.5	<50	<2	<0.5	<0.5	<0.5	<0.5	<0.5
C-9	07/23/2011	-	10.40	-	88	0.6	<0.5	<0.5	<0.5	<0.5	<50	<2	<0.5	<0.5	<0.5	<0.5	<0.5
C-9	01/12/2012	-	13.60	-	180	<0.5	<0.5	<0.5	<0.5	<0.5	<50	<2	<0.5	<0.5	<0.5	<0.5	<0.5
C-9	07/02/2012	-	11.43	-	<50	<0.5	<0.5	<0.5	<0.5	<0.5	<50	<2	<0.5	<0.5	<0.5	<0.5	<0.5
C-9	01/29/2013	-	10.65	-	8,400	1,600	19	310	89	<5	<500	28	<5	<5	<5	<5	<5
C-9	07/18/2013	-	13.95	-	1,100	49	<0.5	<0.5	<0.5	<0.5	<50	<2	<0.5	<0.5	<0.5	<0.5	<0.5
C-9	01/21/2014	-	15.93	-	2,100	380	2	3	1	6	<50	46	<0.5	<0.5	<0.5	<0.5	<0.5
C-9	07/09/2014	-	14.22	-	17,000	5,500	22	240	59	6	<500	48	<5	<5	<5	<5	<5
C-9	01/26/2015	-	21.96	-	12,000	940	67	32	970	1	<50	14	<0.5	<0.5	<0.5	<0.5	<0.5
C-9	02/20/2015	-	14.26	-	2,600	430	15	<0.5	360	1	<50	21	<0.5	<0.5	<0.5	<0.5	<0.5
C-9	04/01/2015	-	17.39	-	7,000	760	98	59	960	1	<50	16	<0.5	<0.5	<0.5	<0.5	<0.5
C-9	07/09/2015 ⁸	267.66	-	-	-	-	-	-	-	-	-	-	-	-	-	-	-

Table 1

**Groundwater Monitoring and Sampling Data
Former Chevron Service Station 95607
5269 Crow Canyon Road
Castro Valley, California**

Location	Date	TOC	DTW	GWE	HYDROCARBONS		PRIMARY VOCS					ADDITIONAL VOCS					
					TPH-GRO	B	T	E	X	MTBE by SW8260	Ethanol	TBA	DIPE	ETBE	TAME	EDB	1,2-DCA
	Units	ft	ft	ft-amsl	µg/L	µg/L	µg/L	µg/L	µg/L	µg/L	µg/L	µg/L	µg/L	µg/L	µg/L	µg/L	µg/L
C-9	10/20/2015 ⁸	267.66	23.58	244.08	7,200	970	12	48	21	<5	<500	<20	<5	<5	<5	<5	<5
C-9	01/08/2016	267.66	24.63	243.03	7,300	670	40	170	370	<5	<500	<20	<5	<5	<5	<5	<5
C-11	07/13/2010	265.30	17.64	247.66	<50	<0.5	<0.5	<0.5	<0.5	<0.5	<50	<2	<0.5	<0.5	<0.5	<0.5	<0.5
C-11	01/12/2011	265.30	15.52	249.78	<50	<0.5	<0.5	<0.5	<0.5	<0.5	<50	<2	<0.5	<0.5	<0.5	<0.5	<0.5
C-11	07/23/2011 ¹	265.30	-	-	-	-	-	-	-	-	-	-	-	-	-	-	-
C-11	01/12/2012 ¹	265.30	20.18	245.12	<50	<0.5	<0.5	<0.5	<0.5	<0.5	<50	<2	<0.5	<0.5	<0.5	<0.5	<0.5
C-11	07/02/2012 ¹	265.30	-	-	-	-	-	-	-	-	-	-	-	-	-	-	-
C-11	01/29/2013 ¹	265.30	17.50	247.80	<50	<0.5	<0.5	<0.5	<0.5	<0.5	<50	<2	<0.5	<0.5	<0.5	<0.5	<0.5
C-11	07/18/2013 ¹	265.30	-	-	-	-	-	-	-	-	-	-	-	-	-	-	-
C-11	01/21/2014 ¹	265.30	20.75	244.55	<50	<0.5	<0.5	<0.5	<0.5	<0.5	<50	<2	<0.5	<0.5	<0.5	<0.5	<0.5
C-11	07/03/2014 ¹	265.30	-	-	-	-	-	-	-	-	-	-	-	-	-	-	-
C-11	01/26/2015 ¹	265.30	20.46	244.84	<50	<0.5	<0.5	<0.5	<0.5	<0.5	<50	<2	<0.5	<0.5	<0.5	<0.5	<0.5
C-11	02/20/2015 ⁶	265.30	-	-	-	-	-	-	-	-	-	-	-	-	-	-	-
C-11	04/01/2015	265.30	-	-	-	-	-	-	-	-	-	-	-	-	-	-	-
C-11	07/09/2015	265.30	-	-	-	-	-	-	-	-	-	-	-	-	-	-	-
C-11	10/20/2015	265.30	-	-	-	-	-	-	-	-	-	-	-	-	-	-	-
C-11	01/08/2016	265.30	21.19	244.11	<50	<0.5	<0.5	<0.5	<0.5	<0.5	<50	<2	<0.5	<0.5	<0.5	<0.5	<0.5
C-12	07/13/2010	269.66	8.72	260.94	700	16	<0.5	0.7	2	0.6	<50	<2	<0.5	<0.5	<0.5	<0.5	<0.5
C-12	01/12/2011	269.66	8.38	261.28	5,500	98	0.6	9	22	<0.5	<50	<2	<0.5	<0.5	<0.5	0.6	<0.5
C-12	07/23/2011	269.66	9.36	260.30	1,400	17	<0.5	2	2	<0.5	<50	<2	<0.5	<0.5	<0.5	<0.5	<0.5
C-12	01/12/2012	269.66	12.81	256.85	890	26	<0.5	1	2	<0.5	<50	<2	<0.5	<0.5	<0.5	<0.5	<0.5
C-12	07/02/2012	269.66	10.51	259.15	1,200	10	<0.5	3	0.7	<0.5	<50	<2	<0.5	<0.5	<0.5	<0.5	<0.5
C-12	01/29/2013	269.66	9.41	260.25	3,300	62	<0.5	27	10	<0.5	<50	<2	<0.5	<0.5	<0.5	<0.5	<0.5

Table 1
Groundwater Monitoring and Sampling Data
Former Chevron Service Station 95607
5269 Crow Canyon Road
Castro Valley, California

Location	Date	TOC	DTW	GWE	HYDROCARBONS		PRIMARY VOCS					ADDITIONAL VOCS					
					TPH-GRO	B	T	E	X	MTBE by SW8260	Ethanol	TBA	DIPE	ETBE	TAME	EDB	1,2-DCA
	Units	ft	ft	ft-amsl	µg/L	µg/L	µg/L	µg/L	µg/L	µg/L	µg/L	µg/L	µg/L	µg/L	µg/L	µg/L	µg/L
C-12	07/18/2013	269.66	13.05	256.61	490	6	<0.5	1	2	<0.5	<50	<2	<0.5	<0.5	<0.5	<0.5	<0.5
C-12	01/21/2014	269.66	14.45	255.21	100	2	<0.5	0.5	<0.5	<0.5	<50	<2	<0.5	<0.5	<0.5	<0.5	<0.5
C-12	07/03/2014	269.66	13.40	256.26	<50	<0.5	<0.5	<0.5	<0.5	<0.5	<50	<2	<0.5	<0.5	<0.5	<0.5	<0.5
C-12	01/26/2015	269.66	15.25	254.41	<50	<0.5	<0.5	<0.5	<0.5	<0.5	<50	<2	<0.5	<0.5	<0.5	<0.5	<0.5
C-12	02/20/2015 ⁶	269.66	-	-	-	-	-	-	-	-	-	-	-	-	-	-	-
C-12	04/01/2015	269.66	13.34	256.32	<50	<0.5	<0.5	<0.5	<0.5	<0.5	<50	<2	<0.5	<0.5	<0.5	<0.5	<0.5
C-12	07/09/2015	269.66	15.34	254.32	<50	<0.5	<0.5	<0.5	<0.5	<0.5	<50	<2	<0.5	<0.5	<0.5	<0.5	<0.5
C-12	10/20/2015	269.66	18.14	251.52	<50	<0.5	<0.5	<0.5	<0.5	<0.5	<50	<2	<0.5	<0.5	<0.5	<0.5	<0.5
C-12	01/08/2016	269.66	12.51	257.15	<50	<0.5	<0.5	<0.5	<0.5	<0.5	<50	<2	<0.5	<0.5	<0.5	<0.5	<0.5
C-13	07/13/2010	284.32	8.91	275.41	<50	<0.5	<0.5	<0.5	<0.5	<0.5	<50	<2	<0.5	<0.5	<0.5	<0.5	<0.5
C-13	01/12/2011	284.32	8.41	275.91	610	2	<0.5	8	0.8	<0.5	<50	<2	<0.5	<0.5	<0.5	<0.5	<0.5
C-13	07/23/2011	284.32	-	-	-	-	-	-	-	-	-	-	-	-	-	-	-
C-13	01/12/2012	284.32	10.69	273.63	<50	<0.5	<0.5	<0.5	<0.5	<0.5	<50	<2	<0.5	<0.5	<0.5	<0.5	<0.5
C-13	07/02/2012 ¹	284.32	-	-	-	-	-	-	-	-	-	-	-	-	-	-	-
C-13	01/29/2013 ¹	284.32	8.94	275.38	270	0.9	<0.5	5	<0.5	<0.5	<50	<2	<0.5	<0.5	<0.5	<0.5	<0.5
C-13	07/18/2013 ¹	284.32	-	-	-	-	-	-	-	-	-	-	-	-	-	-	-
C-13	01/21/2014 ¹	284.32	11.68	272.64	<50	<0.5	<0.5	<0.5	<0.5	<0.5	<50	<2	<0.5	<0.5	<0.5	<0.5	<0.5
C-13	07/03/2014 ¹	284.32	-	-	-	-	-	-	-	-	-	-	-	-	-	-	-
C-13	01/26/2015 ¹	284.32	12.10	272.22	<50	<0.5	<0.5	<0.5	<0.5	<0.5	<50	<2	<0.5	<0.5	<0.5	<0.5	<0.5
C-13	02/20/2015 ⁶	284.32	-	-	-	-	-	-	-	-	-	-	-	-	-	-	-
C-13	04/01/2015	284.32	-	-	-	-	-	-	-	-	-	-	-	-	-	-	-
C-13	07/09/2015	284.32	-	-	-	-	-	-	-	-	-	-	-	-	-	-	-
C-13	10/20/2015	284.32	-	-	-	-	-	-	-	-	-	-	-	-	-	-	-
C-13	01/08/2016	284.32	9.17	275.15	<50	<0.5	<0.5	<0.5	<0.5	<0.5	<50	<2	<0.5	<0.5	<0.5	<0.5	<0.5

Table 1
Groundwater Monitoring and Sampling Data
Former Chevron Service Station 95607
5269 Crow Canyon Road
Castro Valley, California

Location	Date	TOC	DTW	GWE	HYDROCARBONS		PRIMARY VOCS					ADDITIONAL VOCS					
					TPH-GRO	B	T	E	X	MTBE by SW8260	Ethanol	TBA	DIPE	ETBE	TAME	EDB	1,2-DCA
	Units	ft	ft	ft-amsl	µg/L	µg/L	µg/L	µg/L	µg/L	µg/L	µg/L	µg/L	µg/L	µg/L	µg/L	µg/L	µg/L
C-14	07/13/2010 ²	-	-	-	-	-	-	-	-	-	-	-	-	-	-	-	-
C-14	01/12/2011 ²	270.74	-	-	-	-	-	-	-	-	-	-	-	-	-	-	-
C-14	07/23/2011 ²	270.74	-	-	-	-	-	-	-	-	-	-	-	-	-	-	-
C-14	01/12/2012 ²	270.74	-	-	-	-	-	-	-	-	-	-	-	-	-	-	-
C-14	07/02/2012 ²	270.74	-	-	-	-	-	-	-	-	-	-	-	-	-	-	-
C-14	01/29/2013 ²	270.74	-	-	-	-	-	-	-	-	-	-	-	-	-	-	-
C-14	07/18/2013 ²	270.74	-	-	-	-	-	-	-	-	-	-	-	-	-	-	-
C-14	01/21/2014 ²	270.74	-	-	-	-	-	-	-	-	-	-	-	-	-	-	-
C-14	07/03/2014 ²	270.74	-	-	-	-	-	-	-	-	-	-	-	-	-	-	-
C-14	01/26/2015 ²	270.74	-	-	-	-	-	-	-	-	-	-	-	-	-	-	-
C-14	02/20/2015 ²	270.74	-	-	-	-	-	-	-	-	-	-	-	-	-	-	-
C-14	04/01/2015 ²	270.74	-	-	-	-	-	-	-	-	-	-	-	-	-	-	-
C-14	07/09/2015 ²	270.74	-	-	-	-	-	-	-	-	-	-	-	-	-	-	-
C-14	10/20/2015 ²	270.74	-	-	-	-	-	-	-	-	-	-	-	-	-	-	-
C-14	01/08/2016²	270.74	-	-	-	-	-	-	-	-	-	-	-	-	-	-	-
C-16	07/13/2010 ¹	-	-	-	-	-	-	-	-	-	-	-	-	-	-	-	-
C-16	01/12/2011	246.69	11.47	235.22	<50	<0.5	<0.5	<0.5	<0.5	<0.5	<50	<2	<0.5	<0.5	<0.5	<0.5	<0.5
C-16	07/23/2011 ¹	246.69	-	-	-	-	-	-	-	-	-	-	-	-	-	-	-
C-16	01/12/2012 ¹	246.69	13.10	233.59	<50	<0.5	<0.5	<0.5	<0.5	<0.5	<50	<2	<0.5	<0.5	<0.5	<0.5	<0.5
C-16	07/02/2012 ¹	246.69	-	-	-	-	-	-	-	-	-	-	-	-	-	-	-
C-16	01/29/2013 ¹	246.69	11.83	234.86	<50	<0.5	<0.5	<0.5	<0.5	<0.5	<50	<2	<0.5	<0.5	<0.5	<0.5	<0.5
C-16	07/18/2013 ¹	246.69	-	-	-	-	-	-	-	-	-	-	-	-	-	-	-
C-16	01/21/2014 ¹	246.69	13.65	233.04	<50	<0.5	<0.5	<0.5	<0.5	<0.5	<50	<2	<0.5	<0.5	<0.5	<0.5	<0.5

Table 1

**Groundwater Monitoring and Sampling Data
Former Chevron Service Station 95607
5269 Crow Canyon Road
Castro Valley, California**

Location	Date	TOC	DTW	GWE	HYDROCARBONS		PRIMARY VOCS					ADDITIONAL VOCS					
					TPH-GRO	B	T	E	X	MTBE by SW8260	Ethanol	TBA	DIPE	ETBE	TAME	EDB	1,2-DCA
	Units	ft	ft	ft-amsl	µg/L	µg/L	µg/L	µg/L	µg/L	µg/L	µg/L	µg/L	µg/L	µg/L	µg/L	µg/L	µg/L
C-16	07/03/2014 ¹	246.69	-	-	-	-	-	-	-	-	-	-	-	-	-	-	-
C-16	01/26/2015 ¹	246.69	13.90	232.79	<50	<0.5	<0.5	<0.5	<0.5	<0.5	<50	<2	<0.5	<0.5	<0.5	<0.5	<0.5
C-16	02/20/2015 ⁶	246.69	-	-	-	-	-	-	-	-	-	-	-	-	-	-	-
C-16	04/01/2015	246.69	-	-	-	-	-	-	-	-	-	-	-	-	-	-	-
C-16	07/09/2015	246.69	-	-	-	-	-	-	-	-	-	-	-	-	-	-	-
C-16	10/20/2015	246.69	-	-	-	-	-	-	-	-	-	-	-	-	-	-	-
C-16	01/08/2016¹⁰	246.69	-	-	-	-	-	-	-	-	-	-	-	-	-	-	-
RW-1	06/29/2012	274.52	14.20	260.32	-	-	-	-	-	-	-	-	-	-	-	-	-
RW-1	07/02/2012	274.52	14.15	260.37	17,000	6,800	58	690	220	12	<100	64	<1	<1	<1	<1	<1
RW-1	01/29/2013	274.52	13.05	261.47	13,000	4,900	35	280	65	13	<500	60	<5	<5	<5	<5	<5
RW-1	07/18/2013	274.52	17.25	257.27	5,200	1,300	11	3	50	13	<250	33	<3	<3	<3	<3	<3
RW-1	02/20/2013 ⁷	-	-	-	-	-	-	-	-	-	-	-	-	-	-	-	-
C-17	5/21/2015 ⁹	245.88	11.05	234.83	-	-	-	-	-	-	-	-	-	-	-	-	-
C-17	5/28/2015	245.88	11.20	234.68	2,600	9	<0.5	0.9 J	0.9 J	<0.5	<50	4 J	<0.5	<0.5	<0.5	<0.5	<0.5
C-17	07/09/2015	245.88	11.73	234.15	2,300	11	<1	<1	<1	<1	<100	<4	<1	<1	<1	<1	<1
C-17	10/20/2015	245.88	12.28	233.60	3,900	7	<0.5	<0.5	0.7 J	<0.5	<50	3 J	<0.5	<0.5	<0.5	<0.5	<0.5
C-17	01/08/2016	245.88	11.19	234.69	1,500	1	<0.5	<0.5	<0.5	<0.5	<50	2 J	<0.5	<0.5	<0.5	<0.5	<0.5
QA	07/13/2010	-	-	-	<50	<0.5	<0.5	<0.5	<0.5	<0.5	-	-	-	-	-	-	-
QA	01/12/2011	-	-	-	<50	<0.5	<0.5	<0.5	<0.5	<0.5	-	-	-	-	-	-	-
QA	07/23/2011	-	-	-	<50	<0.5	<0.5	<0.5	<0.5	<0.5	-	-	-	-	-	-	-
QA	07/27/2011	-	-	-	<50	<0.5	<0.5	<0.5	<0.5	<0.5	-	-	-	-	-	-	-
QA	01/12/2012	-	-	-	<50	<0.5	<0.5	<0.5	<0.5	<0.5	-	-	-	-	-	-	-

Table 1

**Groundwater Monitoring and Sampling Data
Former Chevron Service Station 95607
5269 Crow Canyon Road
Castro Valley, California**

Location	Date	TOC	DTW	GWE	HYDROCARBONS		PRIMARY VOCS					ADDITIONAL VOCS					
					TPH-GRO	B	T	E	X	MTBE by SW8260	Ethanol	TBA	DIPE	ETBE	TAME	EDB	1,2-DCA
	Units	ft	ft	ft-amsl	µg/L	µg/L	µg/L	µg/L	µg/L	µg/L	µg/L	µg/L	µg/L	µg/L	µg/L	µg/L	µg/L
QA	07/02/2012	-	-	-	<50	<0.5	<0.5	<0.5	<0.5	<0.5	<0.5	-	-	-	-	-	-
QA	01/29/2013	-	-	-	<50	<0.5	<0.5	<0.5	<0.5	<0.5	<0.5	-	-	-	-	-	-
QA	07/18/2013	-	-	-	<50	<0.5	<0.5	<0.5	<0.5	<0.5	<0.5	-	-	-	-	-	-
QA	01/21/2014	-	-	-	<50	<0.5	<0.5	<0.5	<0.5	<0.5	<0.5	-	-	-	-	-	-
QA	07/03/2014	-	-	-	<50	<0.5	<0.5	<0.5	<0.5	<0.5	<0.5	-	-	-	-	-	-
QA	07/09/2014	-	-	-	<50	<0.5	<0.5	<0.5	<0.5	<0.5	<0.5	-	-	-	-	-	-
QA	01/26/2015	-	-	-	<50	<0.5	<0.5	<0.5	<0.5	<0.5	<0.5	-	-	-	-	-	-
QA	02/20/2015	-	-	-	<50	<0.5	<0.5	<0.5	<0.5	<0.5	<0.5	-	-	-	-	-	-
QA	04/01/2015	-	-	-	<50	<0.5	<0.5	<0.5	<0.5	<0.5	<0.5	-	-	-	-	-	-
QA	05/28/2015	-	-	-	<50	<0.5	<0.5	<0.5	<0.5	<0.5	<0.5	-	-	-	-	-	-
QA	07/09/2015	-	-	-	<50	<0.5	<0.5	<0.5	<0.5	<0.5	<0.5	-	-	-	-	-	-
QA	10/20/2015	-	-	-	<50	<0.5	<0.5	<0.5	<0.5	<0.5	<0.5	-	-	-	-	-	-
QA	01/08/2016	-	-	-	<50	<0.5	<0.5	<0.5	<0.5	<0.5	<0.5	-	-	-	-	-	-

Abbreviations and Notes:

TOC = Top of casing

DTW = Depth to water

GWE = Groundwater elevation

(ft-amsl) = Feet above mean sea level

ft = Feet

µg/L = Micrograms per liter

TPH-GRO = Total petroleum hydrocarbons - gasoline range organics

VOCS = Volatile organic compounds

B = Benzene

Table 1

**Groundwater Monitoring and Sampling Data
Former Chevron Service Station 95607
5269 Crow Canyon Road
Castro Valley, California**

Location	Date	TOC	DTW	GWE	HYDROCARBONS		PRIMARY VOCS					ADDITIONAL VOCS					
					TPH-GRO	B	T	E	X	MTBE by SW8260	Ethanol	TBA	DIPE	ETBE	TAME	EDB	1,2-DCA
	Units	ft	ft	ft-amsl	µg/L	µg/L	µg/L	µg/L	µg/L	µg/L	µg/L	µg/L	µg/L	µg/L	µg/L	µg/L	µg/L

- T = Toluene
- E = Ethylbenzene
- X = Xylene
- MTBE = Methyl tert butyl ether
- TBA = Tert-butyl alcohol
- DIPE = Diisopropyl ether
- ETBE = Ethyl tertiary butyl ether
- TAME = Tert-amyl methyl ether
- EDB = 1,2-Dibromoethane (Ethylene dibromide)
- 1,2-EDC = 1,2-Dichloroethane
- = Not available / not applicable
- <x = Not detected above laboratory method detection limit
- * TOC elevations
- ** GWE was corrected for the presence of LNAPL; correction factor: [(TOC - DTW) + (LNAPLT x 0.80)].
- 1 Sampled annually
- 2 Removed from monitoring/sampling schedule
- 3 Not able to access well due to bee hive 2 feet from well
- 4 Remediation well
- 5 Dry
- 6 Not monitored or sampled during special event
- 7 Well destroyed
- 8 Pump in well.
- 9 Well development performed
- 10 Inaccessible

Attachment A

Monitoring Data Package



TRANSMITTAL

January 18, 2016
G-R #386539

TO: Ms. Judy Gilbert
GHD
5900 Hollis Street, Suite A
Emeryville, CA 94608

FROM: Deanna L. Harding
Project Coordinator
Gettler-Ryan Inc.
6805 Sierra Court, Suite G
Dublin, California 94568

RE: **Chevron Service Station**
#9-5607
5269 Crow Canyon Road
Castro Valley, California
RO 0000350
RWQCB-Case No. 01-0375

WE HAVE ENCLOSED THE FOLLOWING:

COPIES	DESCRIPTION
VIA PDF	Groundwater Monitoring and Sampling Data Package First Quarter Event of January 8, 2016

COMMENTS:

Pursuant to your request, we are providing you with copies of the above referenced data for your use.

Please provide us the updated historical data prior to the next monitoring and sampling event for our field use.

Please feel free to contact me if you have any comments/questions.

trans/9-5607

WELL CONDITION STATUS SHEET

Client/Facility #: **Chevron #9-5607**
 Site Address: **5269 Crow Canyon Road**
 City: **Castro Valley, CA**

Job #: **386539**
 Event Date: 1/8/16
 Sampler: JY

WELL ID	Vault Frame Condition	Gasket/O-Ring (M) Missing (R) Replaced	BOLTS (M) Missing (R) Replaced	Bolt Flanges B=Broken S=Stripped R=Retap	APRON Condition C=Cracked B=Broken G=Gone	Grout Seal (Deficient) inches from TOC	Casing (Condition prevents tight cap seal)	REPLACE LOCK Y/N	REPLACE CAP Y/N	WELL VAULT Manufacture/Size/ # of Bolts	Pictures Taken Y/N
C-3	ok	N/A	→	→	ok	→		N	N	Christy	N
C-2	ok	N/A	→	→	ok	→		↓	↓		↓
C-1	ok	N/A	→	→	ok	→		↓	↓		↓
C-13	ok	N/A	→	→	ok	→		↓	↓		↓
C-5	ok	—	→	→	—	→		—	—	? N/A	↓
C-8	ok	N/A	→	→	→	→		N	N	Christy	↓

Comments _____

WELL CONDITION STATUS SHEET

Client/
 Facility #: Chevron #9-5607
 Site Address: 5269 Crow Canyon Road
 City: Castro Valley, CA

Job #: 386539
 Event Date: 1.8.16
 Sampler: FT

WELL ID	Vault Frame Condition	Gasket/O-Ring <small>(M) Missing (R) Replaced</small>	Bolts <small>(M) Missing (R) Replaced</small>	Bolt Flanges <small>B=Broken S=Stripped R=Retaped</small>	Apron Condition <small>C=Cracked B=Broken G=Gone</small>	Grout Seal <small>(Deficient) Inches from TOC</small>	Casing <small>(Condition prevents tight cap seal)</small>	REPLACE LOCK <small>Y/N</small>	REPLACE CAP <small>Y/N</small>	WELL VAULT <small>Manufacture/Size/ # of Bolts</small>	Pictures Taken <small>Y/N</small>
C-6	OK	NA	→		OK	→		N	N	UTILITY Box 8"	
C-7	OK		→	S21 B21	OK	→		N	N	EMCO 12x12	
C-9	OK		→					■	■	2' x 2' VAULT	
C-11	OK	NA	→		OK	→		↓	↓	CHURCHY Box	
C-12	OK	NA	→		OK	→		↓	↓	UTILITY Box 8"	
C-17	OK	NA	→		OK	→		↓	↓	MONUMENT	

Comments _____

STANDARD OPERATING PROCEDURE - GROUNDWATER SAMPLING

Gettler-Ryan Inc. (GR) field personnel adhere to the following procedures for the collection and handling of groundwater samples prior to analysis by the analytical laboratory. All work is performed in accordance with the GR Health & Safety Plan and all client-specific programs. The scope of work and type of analysis to be performed is determined prior to commencing field work.

Prior to sampling, the presence or absence of free-phase hydrocarbons is determined using an interface probe. Product thickness, if present, is measured to the nearest 0.01 foot and is noted in the field notes. In addition, all depth to water level measurements are collected with a static water level indicator and are also recorded in the field notes, prior to purging and sampling any wells.

After water levels are collected and prior to sampling, if purging is to occur, each well is purged a minimum of three well casing volumes of water using pre-cleaned pumps (stack, peristaltic or Grundfos), or disposable bailers. Temperature, pH and electrical conductivity are measured a minimum of three times during the purging (additional parameters such as dissolved oxygen, oxidation reduction potential, turbidity may also be measured, depending on specific scope of work.). Purging continues until these parameters stabilize.

Groundwater samples are collected using disposable bailers. The water samples are transferred from the bailer into appropriate containers. Pre-preserved containers, supplied by analytical laboratories, are used. When pre-preserved containers are not available, the laboratory is instructed to preserve the sample as appropriate. Duplicate samples are collected for the laboratory to use in maintaining quality assurance/quality control standards, as directed by the scope of work. The samples are labeled to include the job number, sample identification, collection date and time, analysis, preservation (if any), and the sample collector's initials. The water samples are placed in a cooler, maintained at 4°C for transport to the laboratory. Once collected in the field, all samples are maintained under chain of custody until delivered to the laboratory.

The chain of custody document includes the job number, type of preservation, if any, analysis requested, sample identification, date and time collected, and the sample collector's name. The chain of custody is signed and dated (including time of transfer) by each person who receives or surrenders the samples, beginning with the field personnel and ending with the laboratory personnel.

A laboratory supplied trip blank accompanies each sampling set. The trip blank is analyzed for some or all of the same compounds as the groundwater samples.

As requested by Chevron Environmental Management Company, the purge water and decontamination water generated during sampling activities is transported by Clean Harbors Environmental Services to Seaport Environmental located in Redwood City, California.



GETTLER-RYAN INC.

WELL MONITORING/SAMPLING FIELD DATA SHEET

Client/Facility#: Chevron #9-5607
 Site Address: 5269 Crow Canyon Road
 City: Castro Valley, CA

Job Number: 386539
 Event Date: 1/8/16 (inclusive)
 Sampler: 34

Well ID: C-1
 Well Diameter: 2 1/4 in.
 Total Depth: 43.28 ft.
 Depth to Water: 37.47 ft.
5.81 xVF .66 = 3.83

Date Monitored: 1/8/16

Volume	3/4"= 0.02	1"= 0.04	2"= 0.17	3"= 0.38
Factor (VF)	4"= 0.66	5"= 1.02	6"= 1.50	12"= 5.80

Check if water column is less than 0.50 ft.

x3 case volume = Estimated Purge Volume: 11.49 gal.

Depth to Water w/ 80% Recharge [(Height of Water Column x 0.20) + DTW]: 38.63

Purge Equipment:

Disposable Bailer _____
 Stainless Steel Bailer _____
 Stack Pump X
 Peristaltic Pump _____
 QED Bladder Pump _____
 Other: _____

Sampling Equipment:

Disposable Bailer X
 Pressure Bailer _____
 Metal Filters _____
 Peristaltic Pump _____
 QED Bladder Pump _____
 Other: _____

Time Started:	_____ (2400 hrs)
Time Completed:	_____ (2400 hrs)
Depth to Product:	_____ ft
Depth to Water:	_____ ft
Hydrocarbon Thickness:	_____ ft
Visual Confirmation/Description:	_____
Skimmer / Absorbant Sock (circle one)	
Amt Removed from Skimmer:	_____ ltr
Amt Removed from Well:	_____ ltr
Water Removed:	_____ ltr

Start Time (purge): 0600
 Sample Time/Date: 0930 / 1/8/16
 Approx. Flow Rate: 1 gpm.
 Did well de-water? Yes If yes, Time: 0609

Weather Conditions: DARK
 Water Color: Cloudy Odor: Y
 Sediment Description: 1-1/2"
 Volume: 9 gal. DTW @ Sampling: 38.55

Time (2400 hr.)	Volume (gal.)	pH	Conductivity (µS / mS cmhos/cm)	Temperature (°C / °F)	D.O. (mg/L)	ORP (mV)
<u>0604</u>	<u>4</u>	<u>7.61</u>	<u>822</u>	<u>15.7</u>	/	/
<u>0608</u>	<u>8</u>	<u>7.75</u>	<u>829</u>	<u>15.6</u>	/	/
_____	_____	_____	_____	_____	_____	_____
_____	_____	_____	_____	_____	_____	_____

LABORATORY INFORMATION

SAMPLE ID	(#) CONTAINER	REFRIG.	PRESERV. TYPE	LABORATORY	ANALYSES
<u>C-1</u>	<u>6</u> x voa vial	<u>YES</u>	<u>HCL</u>	<u>LANCASTER</u>	<u>TPH-GRO(8015)/BTEX+MTBE(8260)/8 OXYS(8260)</u>

COMMENTS:

Add/Replaced Gasket: _____ Add/Replaced Bolt: _____ Add/Replaced Lock: _____ Add/Replaced Plug: _____



GETTLER-RYAN INC.

WELL MONITORING/SAMPLING FIELD DATA SHEET

Client/Facility#: Chevron #9-5607
 Site Address: 5269 Crow Canyon Road
 City: Castro Valley, CA

Job Number: 386539
 Event Date: 1/8/16 (inclusive)
 Sampler: JH

Well ID: C-2
 Well Diameter: 213/4 in.
 Total Depth: 44.60 ft.
 Depth to Water: 17.88 ft.
26.72 xVF .66 = 17.63

Date Monitored: 1/8/16

Volume	3/4"= 0.02	1"= 0.04	2"= 0.17	3"= 0.38
Factor (VF)	4"= 0.66	5"= 1.02	6"= 1.50	12"= 5.80

Check if water column is less than 0.50 ft.

Depth to Water w/ 80% Recharge [(Height of Water Column x 0.20) + DTW]: 23.22

x3 case volume = Estimated Purge Volume: 52.90 gal.

Purge Equipment:

Disposable Bailer _____
 Stainless Steel Bailer _____
 Stack Pump 5 _____
 Peristaltic Pump _____
 QED Bladder Pump _____
 Other: _____

Sampling Equipment:

Disposable Bailer ✓ _____
 Pressure Bailer _____
 Metal Filters _____
 Peristaltic Pump _____
 QED Bladder Pump _____
 Other: _____

Time Started:	_____ (2400 hrs)
Time Completed:	_____ (2400 hrs)
Depth to Product:	_____ ft
Depth to Water:	_____ ft
Hydrocarbon Thickness:	_____ ft
Visual Confirmation/Description:	_____
Skimmer / Absorbant Sock (circle one)	
Amt Removed from Skimmer:	_____ ltr
Amt Removed from Well:	_____ ltr
Water Removed:	_____ ltr

Start Time (purge): 0630
 Sample Time/Date: 1100 / 1/8/16
 Approx. Flow Rate: 2 gpm.
 Did well de-water? Yes If yes, Time: 0640

Weather Conditions: DARK
 Water Color: Cloudy Odor: Y 10
 Sediment Description: 1.5 lbs
 Volume: 20 gal. DTW @ Sampling: 22.08

Time (2400 hr.)	Volume (gal.)	pH	Conductivity (µS / mS / umhos/cm)	Temperature (C / F)	D.O. (mg/L)	ORP (mV)
<u>0639</u>	<u>18</u>	<u>7.71</u>	<u>895</u>	<u>15.9</u>	/	/
_____	_____	_____	_____	_____	_____	_____
_____	_____	_____	_____	_____	_____	_____

LABORATORY INFORMATION

SAMPLE ID	(#) CONTAINER	REFRIG.	PRESERV. TYPE	LABORATORY	ANALYSES
<u>C-2</u>	<u>6</u> x voa vial	<u>YES</u>	<u>HCL</u>	<u>LANCASTER</u>	<u>TPH-GRO(8015)/BTEX+MTBE(8260)/8 OXYS(8260)</u>
_____	_____	_____	_____	_____	_____
_____	_____	_____	_____	_____	_____
_____	_____	_____	_____	_____	_____
_____	_____	_____	_____	_____	_____

COMMENTS:

Add/Replaced Gasket: _____ Add/Replaced Bolt: _____ Add/Replaced Lock: _____ Add/Replaced Plug: _____



GETTLER-RYAN INC.

WELL MONITORING/SAMPLING FIELD DATA SHEET

Client/Facility#: Chevron #9-5607
 Site Address: 5269 Crow Canyon Road
 City: Castro Valley, CA

Job Number: 386539
 Event Date: 1/8/16 (inclusive)
 Sampler: JH

Well ID: C-3 Date Monitored: 1/8/16

Well Diameter: 2 1/4 in.
 Total Depth: 32.55 ft.
 Depth to Water: DRY ft.

Volume	3/4"= 0.02	1"= 0.04	2"= 0.17	3"= 0.38
Factor (VF)	4"= 0.66	5"= 1.02	6"= 1.50	12"= 5.80

Check if water column is less than 0.50 ft.

_____ xVF _____ = _____ x3 case volume = Estimated Purge Volume: _____ gal.

Depth to Water w/ 80% Recharge [(Height of Water Column x 0.20) + DTW]: _____

Purge Equipment:

- Disposable Bailer _____
- Stainless Steel Bailer _____
- Stack Pump _____
- Peristaltic Pump _____
- QED Bladder Pump _____
- Other: _____

Sampling Equipment:

- Disposable Bailer _____
- Pressure Bailer _____
- Metal Filters _____
- Peristaltic Pump _____
- QED Bladder Pump _____
- Other: _____

Time Started: _____ (2400 hrs)
 Time Completed: _____ (2400 hrs)
 Depth to Product: _____ ft
 Depth to Water: _____ ft
 Hydrocarbon Thickness: _____ ft
 Visual Confirmation/Description: _____
 Skimmer / Absorbant Sock (circle one)
 Amt Removed from Skimmer: _____ ltr
 Amt Removed from Well: _____ ltr
 Water Removed: _____ ltr

Start Time (purge): _____ Weather Conditions: _____
 Sample Time/Date: _____ / _____ Water Color: _____ Odor: Y Y N
 Approx. Flow Rate: _____ gpm. Sediment Description: _____
 Did well de-water? _____ If yes, Time: _____ Volume: _____ gal. DTW @ Sampling: _____

Time (2400 hr.)	Volume (gal.)	pH	Conductivity (µS / mS µmhos/cm)	Temperature (C / F)	D.O. (mg/L)	ORP (mV)

LABORATORY INFORMATION

SAMPLE ID	(#) CONTAINER	REFRIG.	PRESERV. TYPE	LABORATORY	ANALYSES
	x voa vial	YES	HCL	LANCASTER	TPH-GRO(8015)/BTEX+MTBE(8260)/8 OXYS(8260)

COMMENTS: Well Dry



GETTLER-RYAN INC.

WELL MONITORING/SAMPLING FIELD DATA SHEET

Client/Facility#: Chevron #9-5607
 Site Address: 5269 Crow Canyon Road
 City: Castro Valley, CA

Job Number: 386539
 Event Date: 1/8/16 (inclusive)
 Sampler: JH

Well ID: C-5
 Well Diameter: 2 1/316 in.
 Total Depth: 40.22 ft.
 Depth to Water: ft.

Date Monitored: 1/8/16

Volume	3/4"= 0.02	1"= 0.04	2"= 0.17	3"= 0.38
Factor (VF)	4"= 0.66	5"= 1.02	6"= 1.50	12"= 5.80

Check if water column is less than 0.50 ft.

xVF = x3 case volume = Estimated Purge Volume: gal.

Depth to Water w/ 80% Recharge [(Height of Water Column x 0.20) + DTW]:

Purge Equipment:

Disposable Bailer _____
 Stainless Steel Bailer _____
 Stack Pump _____
 Peristaltic Pump _____
 QED Bladder Pump _____
 Other: _____

Sampling Equipment:

Disposable Bailer _____
 Pressure Bailer _____
 Metal Filters _____
 Peristaltic Pump _____
 QED Bladder Pump _____
 Other: _____

Time Started: _____ (2400 hrs)
 Time Completed: _____ (2400 hrs)
 Depth to Product: _____ ft
 Depth to Water: _____ ft
 Hydrocarbon Thickness: _____ ft
 Visual Confirmation/Description: _____
 Skimmer / Absorbant Sock (circle one)
 Amt Removed from Skimmer: _____ ltr
 Amt Removed from Well: _____ ltr
 Water Removed: _____ ltr

Start Time (purge): _____ Weather Conditions: _____
 Sample Time/Date: _____ / _____ Water Color: _____ Odor: Y / N
 Approx. Flow Rate: _____ gpm. Sediment Description: _____
 Did well de-water? _____ If yes, Time: _____ Volume: _____ gal. DTW @ Sampling: _____

Time (2400 hr.)	Volume (gal.)	pH	Conductivity (µS / mS µmhos/cm)	Temperature (C / F)	D.O. (mg/L)	ORP (mV)

LABORATORY INFORMATION

SAMPLE ID	(#) CONTAINER	REFRIG.	PRESERV. TYPE	LABORATORY	ANALYSES
	x voa vial	YES	HCL	LANCASTER	TPH-GRO(8015)/BTEX+MTBE(8260)/8 OXYS(8260)

COMMENTS: UTA - Broken Down cars blocking well
OWNER unable to move

Add/Replaced Gasket: _____ Add/Replaced Bolt: _____ Add/Replaced Lock: _____ Add/Replaced Plug: _____



GETTLER-RYAN INC.

WELL MONITORING/SAMPLING FIELD DATA SHEET

Client/Facility#: Chevron #9-5607
 Site Address: 5269 Crow Canyon Road
 City: Castro Valley, CA

Job Number: 386539
 Event Date: 1-8-16 (inclusive)
 Sampler: ET

Well ID: C-6
 Well Diameter: 2 1/3 1/4 in.
 Total Depth: 30.40 ft.
 Depth to Water: 19.97 ft.
10.43 xVF .66 = 6.88

Date Monitored: 1-8-16

Volume	3/4"= 0.02	1"= 0.04	2"= 0.17	3"= 0.38
Factor (VF)	4"= 0.66	5"= 1.02	6"= 1.50	12"= 5.80

Check if water column is less than 0.50 ft.

Depth to Water w/ 80% Recharge [(Height of Water Column x 0.20) + DTW]: 22.05
 x3 case volume = Estimated Purge Volume: 21.0 gal.

Purge Equipment:

Disposable Bailer _____
 Stainless Steel Bailer _____
 Stack Pump ✓
 Peristaltic Pump _____
 QED Bladder Pump _____
 Other: _____

Sampling Equipment:

Disposable Bailer ✓
 Pressure Bailer _____
 Metal Filters _____
 Peristaltic Pump _____
 QED Bladder Pump _____
 Other: _____

Time Started:	_____ (2400 hrs)
Time Completed:	_____ (2400 hrs)
Depth to Product:	_____ ft
Depth to Water:	_____ ft
Hydrocarbon Thickness:	_____ ft
Visual Confirmation/Description:	_____
Skimmer / Absorbant Sock (circle one)	_____
Amt Removed from Skimmer:	_____ ltr
Amt Removed from Well:	_____ ltr
Water Removed:	_____ ltr

Start Time (purge): 0740
 Sample Time/Date: 0950 / 1-8-16
 Approx. Flow Rate: = 1.5 gpm.
 Did well de-water? yes If yes, Time: 0747

Weather Conditions: CLOUDY
 Water Color: CLEAR Odor: 0 / N MOORMATS
 Sediment Description: NONE
 Volume: 10.5 gal. DTW @ Sampling: 21.63

Time (2400 hr.)	Volume (gal.)	pH	Conductivity (µS mS µmhos/cm)	Temperature (° / F)	D.O. (mg/L)	ORP (mV)
<u>0745</u>	<u>7.0</u>	<u>6.81</u>	<u>862</u>	<u>18.7</u>	_____	_____
_____	_____	_____	_____	_____	_____	_____
_____	_____	_____	_____	_____	_____	_____

LABORATORY INFORMATION

SAMPLE ID	(#) CONTAINER	REFRIG.	PRESERV. TYPE	LABORATORY	ANALYSES
<u>C-6</u>	<u>6 x vov vial</u>	<u>YES</u>	<u>HCL</u>	<u>LANCASTER</u>	<u>TPH-GRO(8015)/BTEX+MTBE(8260)/8 OXYS(8260)</u>

COMMENTS: 8" UTILITY BOX

Add/Replaced Gasket: _____ Add/Replaced Bolt: _____ Add/Replaced Lock: _____ Add/Replaced Plug: _____



GETTLER-RYAN INC.

WELL MONITORING/SAMPLING FIELD DATA SHEET

Client/Facility#: Chevron #9-5607 Job Number: 386539
 Site Address: 5269 Crow Canyon Road Event Date: 1-8-16 (inclusive)
 City: Castro Valley, CA Sampler: FT

Well ID: C-7
 Well Diameter: 2 3/4 in.
 Total Depth: 26.99 ft.
 Depth to Water: 12.57 ft.

Date Monitored: 1-8-16

Volume	3/4"= 0.02	1"= 0.04	2"= 0.17	3"= 0.38
Factor (VF)	4"= 0.66	5"= 1.02	6"= 1.50	12"= 5.80

Check if water column is less than 0.50 ft.

14.42 xVF .17 = 2.45 x3 case volume = Estimated Purge Volume: 7.0 gal.

Depth to Water w/ 80% Recharge [(Height of Water Column x 0.20) + DTW]: 15.45

Purge Equipment:
 Disposable Bailer
 Stainless Steel Bailer _____
 Stack Pump _____
 Peristaltic Pump _____
 QED Bladder Pump _____
 Other: _____

Sampling Equipment:
 Disposable Bailer
 Pressure Bailer _____
 Metal Filters _____
 Peristaltic Pump _____
 QED Bladder Pump _____
 Other: _____

Time Started: _____ (2400 hrs)
 Time Completed: _____ (2400 hrs)
 Depth to Product: _____ ft
 Depth to Water: _____ ft
 Hydrocarbon Thickness: _____ ft
 Visual Confirmation/Description: _____
 Skimmer / Absorbant Sock (circle one)
 Amt Removed from Skimmer: _____ ltr
 Amt Removed from Well: _____ ltr
 Water Removed: _____ ltr

Start Time (purge): 0630 Weather Conditions: CLOUDY
 Sample Time/Date: 0655 / 1-8-16 Water Color: LT. BRN Odor: Y 10
 Approx. Flow Rate: gpm. Sediment Description: S. SILTY
 Did well de-water? No If yes, Time: _____ Volume: _____ gal. DTW @ Sampling: 14.10

Time (2400 hr.)	Volume (gal.)	pH	Conductivity (µS/mS µmhos/cm)	Temperature (°/ F)	D.O. (mg/L)	ORP (mV)
<u>0635</u>	<u>2.5</u>	<u>6.84</u>	<u>933</u>	<u>16.8</u>	/	/
<u>0640</u>	<u>5.0</u>	<u>6.81</u>	<u>926</u>	<u>17.3</u>	/	/
<u>0644</u>	<u>7.0</u>	<u>6.79</u>	<u>920</u>	<u>17.8</u>	/	/

LABORATORY INFORMATION

SAMPLE ID	(#) CONTAINER	REFRIG.	PRESERV. TYPE	LABORATORY	ANALYSES
<u>C-7</u>	<u>6</u> x voa vial	<u>YES</u>	<u>HCL</u>	<u>LANCASTER</u>	<u>TPH-GRO(8015)/BTEX+MTBE(8260)/8 OXYS(8260)</u>

COMMENTS: _____

Add/Replaced Gasket: _____ Add/Replaced Bolt: _____ Add/Replaced Lock: _____ Add/Replaced Plug: _____



GETTLER-RYAN INC.

WELL MONITORING/SAMPLING FIELD DATA SHEET

Client/Facility#: Chevron #9-5607
 Site Address: 5269 Crow Canyon Road
 City: Castro Valley, CA

Job Number: 386539
 Event Date: 1/8/16 (inclusive)
 Sampler: SH

Well ID: C-8
 Well Diameter: (2) 3/4 in.
 Total Depth: 25.27 ft.
 Depth to Water: 7.18 ft.

Date Monitored: 1/8/16

Volume	3/4"= 0.02	1"= 0.04	2"= 0.17	3"= 0.38
Factor (VF)	4"= 0.66	5"= 1.02	6"= 1.50	12"= 5.80

Check if water column is less than 0.50 ft.

18.09 xVF .17 = 3.07 x3 case volume = Estimated Purge Volume: 9.22 gal.

Depth to Water w/ 80% Recharge [(Height of Water Column x 0.20) + DTW]: 10.79

Purge Equipment:

Disposable Bailer _____
 Stainless Steel Bailer _____
 Stack Pump X
 Peristaltic Pump _____
 QED Bladder Pump _____
 Other: _____

Sampling Equipment:

Disposable Bailer X
 Pressure Bailer _____
 Metal Filters _____
 Peristaltic Pump _____
 QED Bladder Pump _____
 Other: _____

Time Started: _____ (2400 hrs)
 Time Completed: _____ (2400 hrs)
 Depth to Product: _____ ft
 Depth to Water: _____ ft
 Hydrocarbon Thickness: _____ ft
 Visual Confirmation/Description: _____
 Skimmer / Absorbant Sock (circle one)
 Amt Removed from Skimmer: _____ ltr
 Amt Removed from Well: _____ ltr
 Water Removed: _____ ltr

Start Time (purge): 0700
 Sample Time/Date: 0745 / 1/8/16
 Approx. Flow Rate: 1 gpm.
 Did well de-water? NO If yes, Time: _____

Weather Conditions: Cloudy
 Water Color: Cloudy Odor: Y / (D)
 Sediment Description: 1-3#
 Volume: _____ gal. DTW @ Sampling: 10.38

Time (2400 hr.)	Volume (gal.)	pH	Conductivity (µS / mS / µmhos/cm)	Temperature (C / F)	D.O. (mg/L)	ORP (mV)
<u>0703</u>	<u>3</u>	<u>7.41</u>	<u>822</u>	<u>16.2</u>	/	/
<u>0706</u>	<u>6</u>	<u>7.34</u>	<u>835</u>	<u>16.1</u>	/	/
<u>0709</u>	<u>9</u>	<u>7.22</u>	<u>851</u>	<u>16.0</u>	/	/

LABORATORY INFORMATION

SAMPLE ID	(#) CONTAINER	REFRIG.	PRESERV. TYPE	LABORATORY	ANALYSES
<u>C-8</u>	<u>6</u> x voa vial	<u>YES</u>	<u>HCL</u>	<u>LANCASTER</u>	<u>TPH-GRO(8015)/BTEX+MTBE(8260)/8 OXYS(8260)</u>

COMMENTS:

Add/Replaced Gasket: _____ Add/Replaced Bolt: _____ Add/Replaced Lock: _____ Add/Replaced Plug: _____



GETTLER-RYAN INC.

WELL MONITORING/SAMPLING FIELD DATA SHEET

Client/Facility#: Chevron #9-5607
 Site Address: 5269 Crow Canyon Road
 City: Castro Valley, CA

Job Number: 386539
 Event Date: 1.8.16 (inclusive)
 Sampler: PT

Well ID: C-9
 Well Diameter: 2 1/3 1/4 in.
 Total Depth: 26.98 ft.
 Depth to Water: 24.63 ft.
2.35 xVF = _____ x3 case volume = Estimated Purge Volume: _____ gal.

Date Monitored: 1.8.16

Volume	3/4"= 0.02	1"= 0.04	2"= 0.17	3"= 0.38
Factor (VF)	4"= 0.66	5"= 1.02	6"= 1.50	12"= 5.80

Check if water column is less than 0.50 ft.

Depth to Water w/ 80% Recharge [(Height of Water Column x 0.20) + DTW]: _____

Purge Equipment:

Disposable Bailer _____
 Stainless Steel Bailer _____
 Stack Pump _____
 Peristaltic Pump _____
 QED Bladder Pump _____
 Other: _____

Sampling Equipment:

Disposable Bailer _____
 Pressure Bailer _____
 Metal Filters _____
 Peristaltic Pump _____
 QED Bladder Pump _____
 Other: _____

Time Started:	_____ (2400 hrs)
Time Completed:	_____ (2400 hrs)
Depth to Product:	_____ ft
Depth to Water:	_____ ft
Hydrocarbon Thickness:	_____ ft
Visual Confirmation/Description:	_____
Skimmer / Absorbant Sock (circle one)	_____
Amt Removed from Skimmer:	_____ ltr
Amt Removed from Well:	_____ ltr
Water Removed:	_____ ltr

Start Time (purge): _____
 Sample Time/Date: 1030 1.8.16
 Approx. Flow Rate: _____ gpm.
 Did well de-water? _____ If yes, Time: _____

Weather Conditions: Cloudy
 Water Color: Gray Odor: DI N Strong
 Sediment Description: Silty
 Volume: _____ gal. DTW @ Sampling: 24.63

Time (2400 hr.)	Volume (gal.)	pH	Conductivity (µS / mS µmhos/cm)	Temperature (C / F)	D.O. (mg/L)	ORP (mV)
_____	_____	_____	_____	_____	_____	_____
_____	_____	_____	_____	_____	_____	_____
_____	_____	_____	_____	_____	_____	_____
_____	_____	_____	_____	_____	_____	_____

LABORATORY INFORMATION

SAMPLE ID	(#) CONTAINER	REFRIG.	PRESERV. TYPE	LABORATORY	ANALYSES
<u>C-9</u>	<u>6</u> x voa vial	YES	HCL	LANCASTER	TPH-GRO(8015)/BTX+MTBE(8260)/8 OXYS(8260)

COMMENTS: NO PURGE SAMPLE TAKEN PER GHD.

Add/Replaced Gasket: _____ Add/Replaced Bolt: _____ Add/Replaced Lock: _____ Add/Replaced Plug: _____



GETTLER-RYAN INC.

WELL MONITORING/SAMPLING FIELD DATA SHEET

Client/Facility#: Chevron #9-5607
 Site Address: 5269 Crow Canyon Road
 City: Castro Valley, CA

Job Number: 386539
 Event Date: 1-8-16 (inclusive)
 Sampler: FT

Well ID: C-11
 Well Diameter: 2 1/4 in.
 Total Depth: 33.85 ft.
 Depth to Water: 21.19 ft.
12.66 xVF .38 = 4.81

Date Monitored: 1-8-16

Volume	3/4"= 0.02	1"= 0.04	2"= 0.17	3"= 0.38
Factor (VF)	4"= 0.66	5"= 1.02	6"= 1.50	12"= 5.80

Check if water column is less than 0.50 ft.

x3 case volume = Estimated Purge Volume: 14.0 gal.

Depth to Water w/ 80% Recharge [(Height of Water Column x 0.20) + DTW]: 23.72

Purge Equipment:

Disposable Bailer _____
 Stainless Steel Bailer _____
 Stack Pump _____
 Peristaltic Pump _____
 QED Bladder Pump _____
 Other: _____

Sampling Equipment:

Disposable Bailer _____
 Pressure Bailer _____
 Metal Filters _____
 Peristaltic Pump _____
 QED Bladder Pump _____
 Other: _____

Time Started: _____ (2400 hrs)
Time Completed: _____ (2400 hrs)
Depth to Product: _____ ft
Depth to Water: _____ ft
Hydrocarbon Thickness: _____ ft
Visual Confirmation/Description: _____
Skimmer / Absorbant Sock (circle one)
Amt Removed from Skimmer: _____ ltr
Amt Removed from Well: _____ ltr
Water Removed: _____ ltr

Start Time (purge): 0805
 Sample Time/Date: 0830/1-8-16
 Approx. Flow Rate: 1.5 gpm.
 Did well de-water? No If yes, Time: _____

Weather Conditions: CLOUDY
 Water Color: CLEAN Odor: Y / 0
 Sediment Description: NONE
 Volume: _____ gal. DTW @ Sampling: 23.69

Time (2400 hr.)	Volume (gal.)	pH	Conductivity (µS/mS µmhos/cm)	Temperature (°/F)	D.O. (mg/L)	ORP (mV)
<u>0808</u>	<u>45</u>	<u>6.49</u>	<u>814</u>	<u>17.8</u>	_____	_____
<u>0811</u>	<u>9.0</u>	<u>6.51</u>	<u>821</u>	<u>18.2</u>	_____	_____
<u>0814</u>	<u>14.0</u>	<u>6.54</u>	<u>829</u>	<u>18.9</u>	_____	_____

LABORATORY INFORMATION

SAMPLE ID	(#) CONTAINER	REFRIG.	PRESERV. TYPE	LABORATORY	ANALYSES
<u>C-11</u>	<u>6</u> x voa vial	<u>YES</u>	<u>HCL</u>	<u>LANCASTER</u>	<u>TPH-GRO(8015)/BTEX+MTBE(8260)/8 OXYS(8260)</u>

COMMENTS: _____

Add/Replaced Gasket: _____ Add/Replaced Bolt: _____ Add/Replaced Lock: _____ Add/Replaced Plug: _____



GETTLER-RYAN INC.

WELL MONITORING/SAMPLING FIELD DATA SHEET

Client/Facility#: Chevron #9-5607 Job Number: 386539
 Site Address: 5269 Crow Canyon Road Event Date: 1-8-16 (inclusive)
 City: Castro Valley, CA Sampler: FR

Well ID: C-12 Date Monitored: 1-8-16

Well Diameter: 210/4 in.

Total Depth: 29.70 ft.

Depth to Water: 12.51 ft.

Volume	3/4"= 0.02	1"= 0.04	2"= 0.17	3"= 0.38
Factor (VF)	4"= 0.66	5"= 1.02	6"= 1.50	12"= 5.80

Check if water column is less than 0.50 ft.

17.19 xVF .38 = 6.53 x3 case volume = Estimated Purge Volume: 20.0 gal.

Depth to Water w/ 80% Recharge [(Height of Water Column x 0.20) + DTW]: 15.94

Purge Equipment:

Disposable Bailer _____
 Stainless Steel Bailer ✓
 Stack Pump ✓
 Peristaltic Pump _____
 QED Bladder Pump _____
 Other: _____

Sampling Equipment:

Disposable Bailer _____
 Pressure Bailer ✓
 Metal Filters _____
 Peristaltic Pump _____
 QED Bladder Pump _____
 Other: _____

Time Started: _____ (2400 hrs)
 Time Completed: _____ (2400 hrs)
 Depth to Product: _____ ft
 Depth to Water: _____ ft
 Hydrocarbon Thickness: _____ ft
 Visual Confirmation/Description: _____
 Skimmer / Absorbant Sock (circle one)
 Amt Removed from Skimmer: _____ ltr
 Amt Removed from Well: _____ ltr
 Water Removed: _____ ltr

Start Time (purge): 0715 Weather Conditions: CLOUDY
 Sample Time/Date: 0930 / 1-8-16 Water Color: LT. BRN. Odor: Y / (N)
 Approx. Flow Rate: ~2.0 gpm. Sediment Description: S. SILTY
 Did well de-water? Yes If yes, Time: 0720 Volume: 10.0 gal. DTW @ Sampling: 15.01

Time (2400 hr.)	Volume (gal.)	pH	Conductivity (µS/mS / µmhos/cm)	Temperature (°C / °F)	D.O. (mg/L)	ORP (mV)
<u>0718</u>	<u>6.0</u>	<u>6.90</u>	<u>759</u>	<u>15.6</u>	_____	_____
_____	_____	_____	_____	_____	_____	_____
_____	_____	_____	_____	_____	_____	_____

LABORATORY INFORMATION

SAMPLE ID	(#) CONTAINER	REFRIG.	PRESERV. TYPE	LABORATORY	ANALYSES
<u>C-12</u>	<u>6</u> x voa vial	<u>YES</u>	<u>HCL</u>	<u>LANCASTER</u>	<u>TPH-GRO(8015)/BTEX+MTBE(8260)/8 OXYS(8260)</u>

COMMENTS:

Add/Replaced Gasket: _____ Add/Replaced Bolt: _____ Add/Replaced Lock: _____ Add/Replaced Plug: _____



GETTLER-RYAN INC.

WELL MONITORING/SAMPLING FIELD DATA SHEET

Client/Facility#: Chevron #9-5607
 Site Address: 5269 Crow Canyon Road
 City: Castro Valley, CA

Job Number: 386539
 Event Date: 1/8/16 (inclusive)
 Sampler: JH

Well ID: C-13
 Well Diameter: 21 3/4 in.
 Total Depth: 28.45 ft.
 Depth to Water: 9.17 ft.

Date Monitored: 1/8/16

Volume	3/4"= 0.02	1"= 0.04	2"= 0.17	3"= 0.38
Factor (VF)	4"= 0.66	5"= 1.02	6"= 1.50	12"= 5.80

Check if water column is less than 0.50 ft.

19.28 xVF .38 = 7.32 x3 case volume = Estimated Purge Volume: 21.97 gal.

Depth to Water w/ 80% Recharge [(Height of Water Column x 0.20) + DTW]: 13.02

Purge Equipment:

Disposable Bailer _____
 Stainless Steel Bailer _____
 Stack Pump X
 Peristaltic Pump _____
 QED Bladder Pump _____
 Other: _____

Sampling Equipment:

Disposable Bailer X
 Pressure Bailer _____
 Metal Filters _____
 Peristaltic Pump _____
 QED Bladder Pump _____
 Other: _____

Time Started: _____ (2400 hrs)
Time Completed: _____ (2400 hrs)
Depth to Product: _____ ft
Depth to Water: _____ ft
Hydrocarbon Thickness: _____ ft
Visual Confirmation/Description: _____
Skimmer / Absorbant Sock (circle one)
Amt Removed from Skimmer: _____ ltr
Amt Removed from Well: _____ ltr
Water Removed: _____ ltr

Start Time (purge): 0515
 Sample Time/Date: 0545 / 1/8/16
 Approx. Flow Rate: 2 gpm.
 Did well de-water? NO If yes, Time: _____

Weather Conditions: DARK
 Water Color: cloudy Odor: Y / 0
 Sediment Description: LIQUID
 Volume: _____ gal. DTW @ Sampling: 12.94

Time (2400 hr.)	Volume (gal.)	pH	Conductivity (µS / mS / µmhos/cm)	Temperature (°C / F)	D.O. (mg/L)	ORP (mV)
<u>0519</u>	<u>8</u>	<u>7.11</u>	<u>849</u>	<u>14.9</u>	/	/
<u>0522</u>	<u>14</u>	<u>7.19</u>	<u>855</u>	<u>14.6</u>	/	/
<u>0526</u>	<u>22</u>	<u>7.34</u>	<u>870</u>	<u>14.5</u>	/	/

LABORATORY INFORMATION

SAMPLE ID	(#) CONTAINER	REFRIG.	PRESERV. TYPE	LABORATORY	ANALYSES
<u>C-13</u>	<u>6</u> x voa vial	<u>YES</u>	<u>HCL</u>	<u>LANCASTER</u>	<u>TPH-GRO(8015)/BTEX+MTBE(8260)/8 OXYS(8260)</u>

COMMENTS:

Add/Replaced Gasket: _____ Add/Replaced Bolt: _____ Add/Replaced Lock: _____ Add/Replaced Plug: _____



GETTLER-RYAN INC.

WELL MONITORING/SAMPLING FIELD DATA SHEET

Client/Facility#: Chevron #9-5607
 Site Address: 5269 Crow Canyon Road
 City: Castro Valley, CA

Job Number: 386539
 Event Date: 1/8/16 (inclusive)
 Sampler: JY

Well ID: C-16
 Well Diameter: 213/4 in.
 Total Depth: 31.05 ft.
 Depth to Water: UTA ft.

Date Monitored: 1/8/16

Volume	3/4"= 0.02	1"= 0.04	2"= 0.17	3"= 0.38
Factor (VF)	4"= 0.66	5"= 1.02	6"= 1.50	12"= 5.80

Check if water column is less than 0.50 ft.

xVF = _____ x3 case volume = Estimated Purge Volume: _____ gal.

Depth to Water w/ 80% Recharge [(Height of Water Column x 0.20) + DTW]: _____

Purge Equipment:

Disposable Bailer _____
 Stainless Steel Bailer _____
 Stack Pump _____
 Peristaltic Pump _____
 QED Bladder Pump _____
 Other: _____

Sampling Equipment:

Disposable Bailer _____
 Pressure Bailer _____
 Metal Filters _____
 Peristaltic Pump _____
 QED Bladder Pump _____
 Other: _____

Time Started: _____ (2400 hrs)
 Time Completed: _____ (2400 hrs)
 Depth to Product: _____ ft
 Depth to Water: _____ ft
 Hydrocarbon Thickness: _____ ft
 Visual Confirmation/Description: _____
 Skimmer / Absorbant Sock (circle one)
 Amt Removed from Skimmer: _____ ltr
 Amt Removed from Well: _____ ltr
 Water Removed: _____ ltr

Start Time (purge): _____ Weather Conditions: _____
 Sample Time/Date: _____ / _____ Water Color: _____ Odor: Y / N
 Approx. Flow Rate: _____ gpm. Sediment Description: _____
 Did well de-water? _____ If yes, Time: _____ Volume: _____ gal. DTW @ Sampling: _____

Time (2400 hr.)	Volume (gal.)	pH	Conductivity (µS / mS µmhos/cm)	Temperature (C / F)	D.O. (mg/L)	ORP (mV)
_____	_____	_____	_____	_____	_____	_____
_____	_____	_____	_____	_____	_____	_____
_____	_____	_____	_____	_____	_____	_____
_____	_____	_____	_____	_____	_____	_____

LABORATORY INFORMATION

SAMPLE ID	(#) CONTAINER	REFRIG.	PRESERV. TYPE	LABORATORY	ANALYSES
	x voa vial	YES	HCL	LANCASTER	TPH-GRO(8015)/BTEX+MTBE(8260)/8 OXYS(8260)

COMMENTS: Well UTA - Covered By Beany Bushes

Add/Replaced Gasket: _____ Add/Replaced Bolt: _____ Add/Replaced Lock: _____ Add/Replaced Plug: _____



GETTLER-RYAN INC.

WELL MONITORING/SAMPLING FIELD DATA SHEET

Client/Facility#: Chevron #9-5607
 Site Address: 5269 Crow Canyon Road
 City: Castro Valley, CA

Job Number: 386539
 Event Date: 1-8-16 (inclusive)
 Sampler: FT

Well ID: C-17
 Well Diameter: 10 3/4 in.
 Total Depth: 21.65 ft.
 Depth to Water: 11.15 ft.

Date Monitored: 1-8-16

Volume	3/4"= 0.02	1"= 0.04	2"= 0.17	3"= 0.38
Factor (VF)	4"= 0.66	5"= 1.02	6"= 1.50	12"= 5.80

Check if water column is less than 0.50 ft.
 $10.46 \times VF 0.04 = .41$ x3 case volume = Estimated Purge Volume: 1.0 gal.
 Depth to Water w/ 80% Recharge [(Height of Water Column x 0.20) + DTW]: 13.28

Purge Equipment:
 Disposable Bailer
 Stainless Steel Bailer _____
 Stack Pump _____
 Peristaltic Pump _____
 QED Bladder Pump _____
 Other: _____

Sampling Equipment:
 Disposable Bailer
 Pressure Bailer _____
 Metal Filters _____
 Peristaltic Pump _____
 QED Bladder Pump _____
 Other: _____

Time Started: _____ (2400 hrs)
 Time Completed: _____ (2400 hrs)
 Depth to Product: _____ ft
 Depth to Water: _____ ft
 Hydrocarbon Thickness: _____ ft
 Visual Confirmation/Description: _____
 Skimmer / Absorbant Sock (circle one)
 Amt Removed from Skimmer: _____ ltr
 Amt Removed from Well: _____ ltr
 Water Removed: _____ ltr

Start Time (purge): 0845 Weather Conditions: CLOUDY
 Sample Time/Date: 0900/1-8-16 Water Color: Bwn. Odor: Y 10
 Approx. Flow Rate: _____ gpm. Sediment Description: Silty
 Did well de-water? _____ If yes, Time: _____ Volume: _____ gal. DTW @ Sampling: 13.08

Time (2400 hr.)	Volume (gal.)	pH	Conductivity (µS/mS µmhos/cm)	Temperature (°/ F)	D.O. (mg/L)	ORP (mV)
<u>0847</u>	<u>.25</u>	<u>6.88</u>	<u>896</u>	<u>14.4</u>	_____	_____
<u>0849</u>	<u>.50</u>	<u>6.91</u>	<u>899</u>	<u>14.6</u>	_____	_____
<u>0852</u>	<u>1.0</u>	<u>6.92</u>	<u>903</u>	<u>14.8</u>	_____	_____

LABORATORY INFORMATION

SAMPLE ID	(#) CONTAINER	REFRIG.	PRESERV. TYPE	LABORATORY	ANALYSES
<u>C-17</u>	<u>6</u> x voa vial	<u>YES</u>	<u>HCL</u>	<u>LANCASTER</u>	<u>TPH-GRO(8015)/BTEX+MTBE(8260)/8 OXYS(8260)</u>

COMMENTS: _____

Add/Replaced Gasket: _____ Add/Replaced Bolt: _____ Add/Replaced Lock: _____ Add/Replaced Plug: _____

Chevron California Region Analysis Request/Chain of Custody



Lancaster Laboratories

Acct. # _____ Group # _____ Sample # _____
 For Eurofins Lancaster Laboratories use only
 Instructions on reverse side correspond with circled numbers.

010816-04

1 Client Information			4 Matrix			5 Analyses Requested									
Facility # 95607-OML G-R#386539 Global ID# T0600100344			Sediment <input type="checkbox"/> Ground <input checked="" type="checkbox"/> Surface <input type="checkbox"/> Potable <input type="checkbox"/> NPDES <input type="checkbox"/> Air <input type="checkbox"/> Total Number of Containers _____			BTEX + MTBE 8021 <input type="checkbox"/> 8260 <input checked="" type="checkbox"/> TPH-GRO 8015 <input checked="" type="checkbox"/> 8260 <input type="checkbox"/> TPH-DRO 8015 without Silica Gel Cleanup <input type="checkbox"/> TPH-DRO 8015 with Silica Gel Cleanup <input type="checkbox"/> 8260 Full Scan _____ Oxygenates (8260) _____ Total Lead Method _____ Dissolved Lead Method _____									
Site # 52605 8265 CROW CANYON ROAD, CASTRO VALLEY, CA															
Client # 011 GHDJG Lead Gilbert															
Contract # 011 Center Ryan Inc., 6805 Sierra Court, Suite G, Dublin, CA 94568															
Consultant Project Mgr # Deanna L. Harding, deanna@grinc.com															
Consultant Phone # (925) 551-7444 x180															
Sampler S. Heron			3 Composite												

SCR #: _____

- Results in Dry Weight
- J value reporting needed
- Must meet lowest detection limits possible for 8260 compounds
- 8021 MTBE Confirmation
- Confirm highest hit by 8260
- Confirm all hits by 8260
- Run _____ oxy's on highest hit
- Run _____ oxy's on all hits

2 Sample Identification		Soil Depth	Collected		Grab	Composite	Soil	Water	Oil	Total Number of Containers	BTEX + MTBE	8021	8260	TPH-GRO	8015	TPH-DRO 8015 without Silica Gel Cleanup	TPH-DRO 8015 with Silica Gel Cleanup	8260 Full Scan	Oxygenates (8260)	Total Lead	Method	Dissolved Lead	Method
Date	Time																						
GA			1/8/16	-	X		X		2	X													
C-1				0930					6										X				
C-2				1100																			
C-6				0950																			
C-7				0655																			
C-8				0745																			
C-9				1030																			
C-11				0830																			
C-13				0545	↓																		
C-17			↓	0900	↓		X		X	X	X	X	X	X	X	X	X	X	X				
C-12			1/9/16	0930	↓		X		6	X	X	X	X	X	X	X	X	X	X				

6 Remarks

Please forward the lab results directly to the Lead Consultant and cc: G-R.

DN/11 = added
 Sample ID C-17
 add C-12
 JMM 1/15/16

7 Turnaround Time Requested (TAT) (please circle)

Standard 5 day 4 day

72 hour 48 hour 24 hour **EDF/EDD**

Relinquished by _____	Date 1/8/16	Time _____	Received by A. Salazar	Date 08 JAN 16	Time 1445
Relinquished by _____	Date _____	Time _____	Received by _____	Date _____	Time _____

8 Data Package (circle if required)

Type I - Full

Type VI (Raw Data)

EDD (circle if required)

EDDFLAT (default)

Other: _____

Relinquished by Commercial Carrier:

UPS _____ FedEx _____ Other _____

Temperature Upon Receipt _____ °C

Received by _____

Custody Seals Intact? Yes No

Attachment B

Laboratory Analytical Report

ANALYTICAL RESULTS

Prepared by:

Eurofins Lancaster Laboratories Environmental
2425 New Holland Pike
Lancaster, PA 17601

Prepared for:

Chevron
L4310
6001 Bollinger Canyon Rd.
San Ramon CA 94583

January 18, 2016

Project: 95607

Submission Date: 01/09/2016
Group Number: 1622341
PO Number: 0015164161
Release Number: CMACLEOD
State of Sample Origin: CA

<u>Client Sample Description</u>	<u>Lancaster Labs (LL) #</u>
QA-T-160108 NA Water	8200653
C-1-W-160108 Grab Groundwater	8200654
C-2-W-160108 Grab Groundwater	8200655
C-6-W-160108 Grab Groundwater	8200656
C-7-W-160108 Grab Groundwater	8200657
C-8-W-160108 Grab Groundwater	8200658
C-9-W-160108 Grab Groundwater	8200659
C-11-W-160108 Grab Groundwater	8200660
C-13-W-160108 Grab Groundwater	8200661
C-12-W-160108 Grab Groundwater	8200662
C-17-W-160108 Grab Groundwater	8200663

The specific methodologies used in obtaining the enclosed analytical results are indicated on the Laboratory Sample Analysis Record.

Regulatory agencies do not accredit laboratories for all methods, analytes, and matrices. Our scopes of accreditation can be viewed at <http://www.eurofinsus.com/environment-testing/laboratories/eurofins-lancaster-laboratories-environmental/resources/certifications/>.

ELECTRONIC COPY TO	Conestoga-Rovers & Associates	Attn: Judy Gilbert
ELECTRONIC COPY TO	GHD	Attn: Matt B. Smith
ELECTRONIC COPY TO	Chevron	Attn: Anna Avina
ELECTRONIC COPY TO	Chevron	Attn: Report Contact
ELECTRONIC COPY TO	Gettler-Ryan Inc.	Attn: Gettler Ryan

COPY TO

Respectfully Submitted,

A handwritten signature in black ink that reads "Amek Carter". The signature is written in a cursive style with a long horizontal stroke at the end of the name.

Amek Carter
Specialist

(717) 556-7252

Sample Description: QA-T-160108 NA Water
Facility# 95607 Job# 386539 GRD
5269 Crow Canyon-Castro Va T0600100344

LL Sample # WW 8200653
LL Group # 1622341
Account # 10904

Project Name: 95607

Collected: 01/08/2016

Chevron

Submitted: 01/09/2016 09:45

L4310

Reported: 01/18/2016 22:31

6001 Bollinger Canyon Rd.
San Ramon CA 94583

CCCQA

CAT No.	Analysis Name	CAS Number	Result	Method Detection Limit	Dilution Factor
GC/MS Volatiles		SW-846 8260B	ug/l	ug/l	
10945	Benzene	71-43-2	N.D.	0.5	1
10945	Ethylbenzene	100-41-4	N.D.	0.5	1
10945	Methyl Tertiary Butyl Ether	1634-04-4	N.D.	0.5	1
10945	Toluene	108-88-3	N.D.	0.5	1
10945	Xylene (Total)	1330-20-7	N.D.	0.5	1
GC Volatiles		SW-846 8015B	ug/l	ug/l	
01728	TPH-GRO N. CA water C6-C12	n.a.	N.D.	50	1

General Sample Comments

CA ELAP Lab Certification No. 2792

All QC is compliant unless otherwise noted. Please refer to the Quality Control Summary for overall QC performance data and associated samples.

Laboratory Sample Analysis Record

CAT No.	Analysis Name	Method	Trial#	Batch#	Analysis Date and Time	Analyst	Dilution Factor
10945	BTEX/MTBE	SW-846 8260B	1	F160132AA	01/13/2016 20:18	Hu Yang	1
01163	GC/MS VOA Water Prep	SW-846 5030B	1	F160132AA	01/13/2016 20:18	Hu Yang	1
01728	TPH-GRO N. CA water C6-C12	SW-846 8015B	1	16012D20A	01/14/2016 14:24	Jeremy C Giffin	1
01146	GC VOA Water Prep	SW-846 5030B	1	16012D20A	01/14/2016 14:24	Jeremy C Giffin	1

Sample Description: C-1-W-160108 Grab Groundwater
Facility# 95607 Job# 386539 GRD
5269 Crow Canyon-Castro Va T0600100344

LL Sample # WW 8200654
LL Group # 1622341
Account # 10904

Project Name: 95607

Collected: 01/08/2016 09:30 by JH Chevron
L4310
Submitted: 01/09/2016 09:45 6001 Bollinger Canyon Rd.
Reported: 01/18/2016 22:31 San Ramon CA 94583

CCC01

CAT No.	Analysis Name	CAS Number	Result	Method Detection Limit	Dilution Factor
GC/MS Volatiles		SW-846 8260B	ug/l	ug/l	
10945	t-Amyl methyl ether	994-05-8	N.D.	0.5	1
10945	Benzene	71-43-2	2	0.5	1
10945	t-Butyl alcohol	75-65-0	N.D.	2	1
10945	1,2-Dibromoethane	106-93-4	N.D.	0.5	1
10945	1,2-Dichloroethane	107-06-2	N.D.	0.5	1
10945	Ethanol	64-17-5	N.D.	50	1
10945	Ethyl t-butyl ether	637-92-3	N.D.	0.5	1
10945	Ethylbenzene	100-41-4	N.D.	0.5	1
10945	di-Isopropyl ether	108-20-3	N.D.	0.5	1
10945	Methyl Tertiary Butyl Ether	1634-04-4	N.D.	0.5	1
10945	Toluene	108-88-3	N.D.	0.5	1
10945	Xylene (Total)	1330-20-7	N.D.	0.5	1
GC Volatiles		SW-846 8015B	ug/l	ug/l	
01728	TPH-GRO N. CA water C6-C12	n.a.	59 J	50	1

General Sample Comments

CA ELAP Lab Certification No. 2792

All QC is compliant unless otherwise noted. Please refer to the Quality Control Summary for overall QC performance data and associated samples.

Laboratory Sample Analysis Record

CAT No.	Analysis Name	Method	Trial#	Batch#	Analysis Date and Time	Analyst	Dilution Factor
10945	BTEX + 8 Oxygenates Water	SW-846 8260B	1	F160132AA	01/13/2016 22:51	Hu Yang	1
01163	GC/MS VOA Water Prep	SW-846 5030B	1	F160132AA	01/13/2016 22:51	Hu Yang	1
01728	TPH-GRO N. CA water C6-C12	SW-846 8015B	1	16012D20A	01/14/2016 16:14	Jeremy C Giffin	1
01146	GC VOA Water Prep	SW-846 5030B	1	16012D20A	01/14/2016 16:14	Jeremy C Giffin	1

Sample Description: C-2-W-160108 Grab Groundwater
Facility# 95607 Job# 386539 GRD
5269 Crow Canyon-Castro Va T0600100344

LL Sample # WW 8200655
LL Group # 1622341
Account # 10904

Project Name: 95607

Collected: 01/08/2016 11:00 by JH Chevron
L4310
Submitted: 01/09/2016 09:45 6001 Bollinger Canyon Rd.
Reported: 01/18/2016 22:31 San Ramon CA 94583

CCC02

CAT No.	Analysis Name	CAS Number	Result	Method Detection Limit	Dilution Factor
GC/MS Volatiles SW-846 8260B			ug/l	ug/l	
10945	t-Amyl methyl ether	994-05-8	N.D.	0.5	1
10945	Benzene	71-43-2	N.D.	0.5	1
10945	t-Butyl alcohol	75-65-0	N.D.	2	1
10945	1,2-Dibromoethane	106-93-4	N.D.	0.5	1
10945	1,2-Dichloroethane	107-06-2	N.D.	0.5	1
10945	Ethanol	64-17-5	N.D.	50	1
10945	Ethyl t-butyl ether	637-92-3	N.D.	0.5	1
10945	Ethylbenzene	100-41-4	N.D.	0.5	1
10945	di-Isopropyl ether	108-20-3	N.D.	0.5	1
10945	Methyl Tertiary Butyl Ether	1634-04-4	N.D.	0.5	1
10945	Toluene	108-88-3	N.D.	0.5	1
10945	Xylene (Total)	1330-20-7	N.D.	0.5	1
GC Volatiles SW-846 8015B			ug/l	ug/l	
01728	TPH-GRO N. CA water C6-C12	n.a.	N.D.	50	1

General Sample Comments

CA ELAP Lab Certification No. 2792

All QC is compliant unless otherwise noted. Please refer to the Quality Control Summary for overall QC performance data and associated samples.

Laboratory Sample Analysis Record

CAT No.	Analysis Name	Method	Trial#	Batch#	Analysis Date and Time	Analyst	Dilution Factor
10945	BTEX + 8 Oxygenates Water	SW-846 8260B	1	F160132AA	01/13/2016 23:13	Hu Yang	1
01163	GC/MS VOA Water Prep	SW-846 5030B	1	F160132AA	01/13/2016 23:13	Hu Yang	1
01728	TPH-GRO N. CA water C6-C12	SW-846 8015B	1	16012D20A	01/14/2016 16:41	Jeremy C Giffin	1
01146	GC VOA Water Prep	SW-846 5030B	1	16012D20A	01/14/2016 16:41	Jeremy C Giffin	1

Sample Description: C-6-W-160108 Grab Groundwater
Facility# 95607 Job# 386539 GRD
5269 Crow Canyon-Castro Va T0600100344

LL Sample # WW 8200656
LL Group # 1622341
Account # 10904

Project Name: 95607

Collected: 01/08/2016 09:50 by JH Chevron
L4310
Submitted: 01/09/2016 09:45 6001 Bollinger Canyon Rd.
Reported: 01/18/2016 22:31 San Ramon CA 94583

CCC06

CAT No.	Analysis Name	CAS Number	Result	Method Detection Limit	Dilution Factor
GC/MS Volatiles		SW-846 8260B	ug/l	ug/l	
10945	t-Amyl methyl ether	994-05-8	N.D.	0.5	1
10945	Benzene	71-43-2	3	0.5	1
10945	t-Butyl alcohol	75-65-0	18	2	1
10945	1,2-Dibromoethane	106-93-4	N.D.	0.5	1
10945	1,2-Dichloroethane	107-06-2	N.D.	0.5	1
10945	Ethanol	64-17-5	N.D.	50	1
10945	Ethyl t-butyl ether	637-92-3	N.D.	0.5	1
10945	Ethylbenzene	100-41-4	0.6 J	0.5	1
10945	di-Isopropyl ether	108-20-3	N.D.	0.5	1
10945	Methyl Tertiary Butyl Ether	1634-04-4	2	0.5	1
10945	Toluene	108-88-3	N.D.	0.5	1
10945	Xylene (Total)	1330-20-7	0.9 J	0.5	1
GC Volatiles		SW-846 8015B	ug/l	ug/l	
01728	TPH-GRO N. CA water C6-C12	n.a.	760	50	1

General Sample Comments

CA ELAP Lab Certification No. 2792

All QC is compliant unless otherwise noted. Please refer to the Quality Control Summary for overall QC performance data and associated samples.

Laboratory Sample Analysis Record

CAT No.	Analysis Name	Method	Trial#	Batch#	Analysis Date and Time	Analyst	Dilution Factor
10945	BTEX + 8 Oxygenates Water	SW-846 8260B	1	F160132AA	01/13/2016 23:34	Hu Yang	1
01163	GC/MS VOA Water Prep	SW-846 5030B	1	F160132AA	01/13/2016 23:34	Hu Yang	1
01728	TPH-GRO N. CA water C6-C12	SW-846 8015B	1	16012D20A	01/14/2016 17:09	Jeremy C Giffin	1
01146	GC VOA Water Prep	SW-846 5030B	1	16012D20A	01/14/2016 17:09	Jeremy C Giffin	1

Sample Description: C-7-W-160108 Grab Groundwater
Facility# 95607 Job# 386539 GRD
5269 Crow Canyon-Castro Va T0600100344

LL Sample # WW 8200657
LL Group # 1622341
Account # 10904

Project Name: 95607

Collected: 01/08/2016 06:55 by JH Chevron
L4310
Submitted: 01/09/2016 09:45 6001 Bollinger Canyon Rd.
Reported: 01/18/2016 22:31 San Ramon CA 94583

CCC07

CAT No.	Analysis Name	CAS Number	Result	Method Detection Limit	Dilution Factor
GC/MS Volatiles SW-846 8260B			ug/l	ug/l	
10945	t-Amyl methyl ether	994-05-8	N.D.	0.5	1
10945	Benzene	71-43-2	N.D.	0.5	1
10945	t-Butyl alcohol	75-65-0	N.D.	2	1
10945	1,2-Dibromoethane	106-93-4	N.D.	0.5	1
10945	1,2-Dichloroethane	107-06-2	N.D.	0.5	1
10945	Ethanol	64-17-5	N.D.	50	1
10945	Ethyl t-butyl ether	637-92-3	N.D.	0.5	1
10945	Ethylbenzene	100-41-4	N.D.	0.5	1
10945	di-Isopropyl ether	108-20-3	N.D.	0.5	1
10945	Methyl Tertiary Butyl Ether	1634-04-4	N.D.	0.5	1
10945	Toluene	108-88-3	N.D.	0.5	1
10945	Xylene (Total)	1330-20-7	N.D.	0.5	1
GC Volatiles SW-846 8015B			ug/l	ug/l	
01728	TPH-GRO N. CA water C6-C12	n.a.	N.D.	50	1

General Sample Comments

CA ELAP Lab Certification No. 2792

All QC is compliant unless otherwise noted. Please refer to the Quality Control Summary for overall QC performance data and associated samples.

Laboratory Sample Analysis Record

CAT No.	Analysis Name	Method	Trial#	Batch#	Analysis Date and Time	Analyst	Dilution Factor
10945	BTEX + 8 Oxygenates Water	SW-846 8260B	1	F160132AA	01/13/2016 23:56	Hu Yang	1
01163	GC/MS VOA Water Prep	SW-846 5030B	1	F160132AA	01/13/2016 23:56	Hu Yang	1
01728	TPH-GRO N. CA water C6-C12	SW-846 8015B	1	16012D20A	01/14/2016 17:36	Jeremy C Giffin	1
01146	GC VOA Water Prep	SW-846 5030B	1	16012D20A	01/14/2016 17:36	Jeremy C Giffin	1

Sample Description: C-8-W-160108 Grab Groundwater
Facility# 95607 Job# 386539 GRD
5269 Crow Canyon-Castro Va T0600100344

LL Sample # WW 8200658
LL Group # 1622341
Account # 10904

Project Name: 95607

Collected: 01/08/2016 07:45 by JH

Chevron

L4310

Submitted: 01/09/2016 09:45

6001 Bollinger Canyon Rd.

Reported: 01/18/2016 22:31

San Ramon CA 94583

CCC08

CAT No.	Analysis Name	CAS Number	Result	Method Detection Limit	Dilution Factor
GC/MS Volatiles SW-846 8260B			ug/l	ug/l	
10945	t-Amyl methyl ether	994-05-8	N.D.	0.5	1
10945	Benzene	71-43-2	N.D.	0.5	1
10945	t-Butyl alcohol	75-65-0	N.D.	2	1
10945	1,2-Dibromoethane	106-93-4	N.D.	0.5	1
10945	1,2-Dichloroethane	107-06-2	N.D.	0.5	1
10945	Ethanol	64-17-5	N.D.	50	1
10945	Ethyl t-butyl ether	637-92-3	N.D.	0.5	1
10945	Ethylbenzene	100-41-4	N.D.	0.5	1
10945	di-Isopropyl ether	108-20-3	N.D.	0.5	1
10945	Methyl Tertiary Butyl Ether	1634-04-4	N.D.	0.5	1
10945	Toluene	108-88-3	N.D.	0.5	1
10945	Xylene (Total)	1330-20-7	N.D.	0.5	1
GC Volatiles SW-846 8015B			ug/l	ug/l	
01728	TPH-GRO N. CA water C6-C12	n.a.	N.D.	50	1

General Sample Comments

CA ELAP Lab Certification No. 2792

All QC is compliant unless otherwise noted. Please refer to the Quality Control Summary for overall QC performance data and associated samples.

Laboratory Sample Analysis Record

CAT No.	Analysis Name	Method	Trial#	Batch#	Analysis Date and Time	Analyst	Dilution Factor
10945	BTEX + 8 Oxygenates Water	SW-846 8260B	1	F160132AA	01/14/2016 00:18	Hu Yang	1
01163	GC/MS VOA Water Prep	SW-846 5030B	1	F160132AA	01/14/2016 00:18	Hu Yang	1
01728	TPH-GRO N. CA water C6-C12	SW-846 8015B	1	16012D20A	01/14/2016 18:04	Jeremy C Giffin	1
01146	GC VOA Water Prep	SW-846 5030B	1	16012D20A	01/14/2016 18:04	Jeremy C Giffin	1

Sample Description: C-9-W-160108 Grab Groundwater
Facility# 95607 Job# 386539 GRD
5269 Crow Canyon-Castro Va T0600100344

LL Sample # WW 8200659
LL Group # 1622341
Account # 10904

Project Name: 95607

Collected: 01/08/2016 10:30 by JH

Chevron

L4310

Submitted: 01/09/2016 09:45

6001 Bollinger Canyon Rd.

Reported: 01/18/2016 22:31

San Ramon CA 94583

CCC09

CAT No.	Analysis Name	CAS Number	Result	Method Detection Limit	Dilution Factor
GC/MS Volatiles SW-846 8260B			ug/l	ug/l	
10945	t-Amyl methyl ether	994-05-8	N.D.	5	10
10945	Benzene	71-43-2	670	5	10
10945	t-Butyl alcohol	75-65-0	N.D.	20	10
10945	1,2-Dibromoethane	106-93-4	N.D.	5	10
10945	1,2-Dichloroethane	107-06-2	N.D.	5	10
10945	Ethanol	64-17-5	N.D.	500	10
10945	Ethyl t-butyl ether	637-92-3	N.D.	5	10
10945	Ethylbenzene	100-41-4	170	5	10
10945	di-Isopropyl ether	108-20-3	N.D.	5	10
10945	Methyl Tertiary Butyl Ether	1634-04-4	N.D.	5	10
10945	Toluene	108-88-3	40	5	10
10945	Xylene (Total)	1330-20-7	370	5	10
GC Volatiles SW-846 8015B			ug/l	ug/l	
01728	TPH-GRO N. CA water C6-C12	n.a.	7,300	500	10

General Sample Comments

CA ELAP Lab Certification No. 2792

All QC is compliant unless otherwise noted. Please refer to the Quality Control Summary for overall QC performance data and associated samples.

Laboratory Sample Analysis Record

CAT No.	Analysis Name	Method	Trial#	Batch#	Analysis Date and Time	Analyst	Dilution Factor
10945	BTEX + 8 Oxygenates Water	SW-846 8260B	1	F160132AA	01/14/2016 03:13	Hu Yang	10
01163	GC/MS VOA Water Prep	SW-846 5030B	1	F160132AA	01/14/2016 03:13	Hu Yang	10
01728	TPH-GRO N. CA water C6-C12	SW-846 8015B	1	16012D20A	01/14/2016 23:06	Jeremy C Giffin	10
01146	GC VOA Water Prep	SW-846 5030B	1	16012D20A	01/14/2016 23:06	Jeremy C Giffin	10

Sample Description: C-11-W-160108 Grab Groundwater
Facility# 95607 Job# 386539 GRD
5269 Crow Canyon-Castro Va T0600100344

LL Sample # WW 8200660
LL Group # 1622341
Account # 10904

Project Name: 95607

Collected: 01/08/2016 08:30 by JH Chevron
L4310
Submitted: 01/09/2016 09:45 6001 Bollinger Canyon Rd.
Reported: 01/18/2016 22:31 San Ramon CA 94583

CCC11

CAT No.	Analysis Name	CAS Number	Result	Method Detection Limit	Dilution Factor
GC/MS Volatiles SW-846 8260B			ug/l	ug/l	
10945	t-Amyl methyl ether	994-05-8	N.D.	0.5	1
10945	Benzene	71-43-2	N.D.	0.5	1
10945	t-Butyl alcohol	75-65-0	N.D.	2	1
10945	1,2-Dibromoethane	106-93-4	N.D.	0.5	1
10945	1,2-Dichloroethane	107-06-2	N.D.	0.5	1
10945	Ethanol	64-17-5	N.D.	50	1
10945	Ethyl t-butyl ether	637-92-3	N.D.	0.5	1
10945	Ethylbenzene	100-41-4	N.D.	0.5	1
10945	di-Isopropyl ether	108-20-3	N.D.	0.5	1
10945	Methyl Tertiary Butyl Ether	1634-04-4	N.D.	0.5	1
10945	Toluene	108-88-3	N.D.	0.5	1
10945	Xylene (Total)	1330-20-7	N.D.	0.5	1
GC Volatiles SW-846 8015B			ug/l	ug/l	
01728	TPH-GRO N. CA water C6-C12	n.a.	N.D.	50	1

General Sample Comments

CA ELAP Lab Certification No. 2792

All QC is compliant unless otherwise noted. Please refer to the Quality Control Summary for overall QC performance data and associated samples.

Laboratory Sample Analysis Record

CAT No.	Analysis Name	Method	Trial#	Batch#	Analysis Date and Time	Analyst	Dilution Factor
10945	BTEX + 8 Oxygenates Water	SW-846 8260B	1	F160132AA	01/14/2016 00:40	Hu Yang	1
01163	GC/MS VOA Water Prep	SW-846 5030B	1	F160132AA	01/14/2016 00:40	Hu Yang	1
01728	TPH-GRO N. CA water C6-C12	SW-846 8015B	1	16012D20A	01/14/2016 18:31	Jeremy C Giffin	1
01146	GC VOA Water Prep	SW-846 5030B	1	16012D20A	01/14/2016 18:31	Jeremy C Giffin	1

Sample Description: C-13-W-160108 Grab Groundwater
Facility# 95607 Job# 386539 GRD
5269 Crow Canyon-Castro Va T0600100344

LL Sample # WW 8200661
LL Group # 1622341
Account # 10904

Project Name: 95607

Collected: 01/08/2016 05:45 by JH Chevron
L4310
Submitted: 01/09/2016 09:45 6001 Bollinger Canyon Rd.
Reported: 01/18/2016 22:31 San Ramon CA 94583

CCC13

CAT No.	Analysis Name	CAS Number	Result	Method Detection Limit	Dilution Factor
GC/MS Volatiles SW-846 8260B			ug/l	ug/l	
10945	t-Amyl methyl ether	994-05-8	N.D.	0.5	1
10945	Benzene	71-43-2	N.D.	0.5	1
10945	t-Butyl alcohol	75-65-0	N.D.	2	1
10945	1,2-Dibromoethane	106-93-4	N.D.	0.5	1
10945	1,2-Dichloroethane	107-06-2	N.D.	0.5	1
10945	Ethanol	64-17-5	N.D.	50	1
10945	Ethyl t-butyl ether	637-92-3	N.D.	0.5	1
10945	Ethylbenzene	100-41-4	N.D.	0.5	1
10945	di-Isopropyl ether	108-20-3	N.D.	0.5	1
10945	Methyl Tertiary Butyl Ether	1634-04-4	N.D.	0.5	1
10945	Toluene	108-88-3	N.D.	0.5	1
10945	Xylene (Total)	1330-20-7	N.D.	0.5	1
GC Volatiles SW-846 8015B			ug/l	ug/l	
01728	TPH-GRO N. CA water C6-C12	n.a.	N.D.	50	1

General Sample Comments

CA ELAP Lab Certification No. 2792

All QC is compliant unless otherwise noted. Please refer to the Quality Control Summary for overall QC performance data and associated samples.

Laboratory Sample Analysis Record

CAT No.	Analysis Name	Method	Trial#	Batch#	Analysis Date and Time	Analyst	Dilution Factor
10945	BTEX + 8 Oxygenates Water	SW-846 8260B	1	F160132AA	01/14/2016 01:02	Hu Yang	1
01163	GC/MS VOA Water Prep	SW-846 5030B	1	F160132AA	01/14/2016 01:02	Hu Yang	1
01728	TPH-GRO N. CA water C6-C12	SW-846 8015B	1	16012D20A	01/14/2016 19:26	Jeremy C Giffin	1
01146	GC VOA Water Prep	SW-846 5030B	1	16012D20A	01/14/2016 19:26	Jeremy C Giffin	1

Sample Description: C-12-W-160108 Grab Groundwater
Facility# 95607 Job# 386539 GRD
5269 Crow Canyon-Castro Va T0600100344

LL Sample # WW 8200662
LL Group # 1622341
Account # 10904

Project Name: 95607

Collected: 01/08/2016 09:30 by JH Chevron
L4310
Submitted: 01/09/2016 09:45 6001 Bollinger Canyon Rd.
Reported: 01/18/2016 22:31 San Ramon CA 94583

CCC12

CAT No.	Analysis Name	CAS Number	Result	Method Detection Limit	Dilution Factor
GC/MS Volatiles SW-846 8260B			ug/l	ug/l	
10945	t-Amyl methyl ether	994-05-8	N.D.	0.5	1
10945	Benzene	71-43-2	N.D.	0.5	1
10945	t-Butyl alcohol	75-65-0	N.D.	2	1
10945	1,2-Dibromoethane	106-93-4	N.D.	0.5	1
10945	1,2-Dichloroethane	107-06-2	N.D.	0.5	1
10945	Ethanol	64-17-5	N.D.	50	1
10945	Ethyl t-butyl ether	637-92-3	N.D.	0.5	1
10945	Ethylbenzene	100-41-4	N.D.	0.5	1
10945	di-Isopropyl ether	108-20-3	N.D.	0.5	1
10945	Methyl Tertiary Butyl Ether	1634-04-4	N.D.	0.5	1
10945	Toluene	108-88-3	N.D.	0.5	1
10945	Xylene (Total)	1330-20-7	N.D.	0.5	1
GC Volatiles SW-846 8015B			ug/l	ug/l	
01728	TPH-GRO N. CA water C6-C12	n.a.	N.D.	50	1

General Sample Comments

CA ELAP Lab Certification No. 2792

All QC is compliant unless otherwise noted. Please refer to the Quality Control Summary for overall QC performance data and associated samples.

Laboratory Sample Analysis Record

CAT No.	Analysis Name	Method	Trial#	Batch#	Analysis Date and Time	Analyst	Dilution Factor
10945	BTEX + 8 Oxygenates Water	SW-846 8260B	1	F160132AA	01/14/2016 01:24	Hu Yang	1
01163	GC/MS VOA Water Prep	SW-846 5030B	1	F160132AA	01/14/2016 01:24	Hu Yang	1
01728	TPH-GRO N. CA water C6-C12	SW-846 8015B	1	16012D20A	01/14/2016 19:53	Jeremy C Giffin	1
01146	GC VOA Water Prep	SW-846 5030B	1	16012D20A	01/14/2016 19:53	Jeremy C Giffin	1

Sample Description: C-17-W-160108 Grab Groundwater
Facility# 95607 Job# 386539 GRD
5269 Crow Canyon-Castro Va T0600100344

LL Sample # WW 8200663
LL Group # 1622341
Account # 10904

Project Name: 95607

Collected: 01/08/2016 09:00 by JH

Chevron

L4310

Submitted: 01/09/2016 09:45

6001 Bollinger Canyon Rd.

Reported: 01/18/2016 22:31

San Ramon CA 94583

CCC17

CAT No.	Analysis Name	CAS Number	Result	Method Detection Limit	Dilution Factor
GC/MS Volatiles		SW-846 8260B	ug/l	ug/l	
10945	t-Amyl methyl ether	994-05-8	N.D.	0.5	1
10945	Benzene	71-43-2	1	0.5	1
10945	t-Butyl alcohol	75-65-0	2 J	2	1
10945	1,2-Dibromoethane	106-93-4	N.D.	0.5	1
10945	1,2-Dichloroethane	107-06-2	N.D.	0.5	1
10945	Ethanol	64-17-5	N.D.	50	1
10945	Ethyl t-butyl ether	637-92-3	N.D.	0.5	1
10945	Ethylbenzene	100-41-4	N.D.	0.5	1
10945	di-Isopropyl ether	108-20-3	N.D.	0.5	1
10945	Methyl Tertiary Butyl Ether	1634-04-4	N.D.	0.5	1
10945	Toluene	108-88-3	N.D.	0.5	1
10945	Xylene (Total)	1330-20-7	N.D.	0.5	1
GC Volatiles		SW-846 8015B	ug/l	ug/l	
01728	TPH-GRO N. CA water C6-C12	n.a.	1,500	50	1

General Sample Comments

CA ELAP Lab Certification No. 2792

All QC is compliant unless otherwise noted. Please refer to the Quality Control Summary for overall QC performance data and associated samples.

Laboratory Sample Analysis Record

CAT No.	Analysis Name	Method	Trial#	Batch#	Analysis Date and Time	Analyst	Dilution Factor
10945	BTEX + 8 Oxygenates Water	SW-846 8260B	1	F160132AA	01/14/2016 01:45	Hu Yang	1
01163	GC/MS VOA Water Prep	SW-846 5030B	1	F160132AA	01/14/2016 01:45	Hu Yang	1
01728	TPH-GRO N. CA water C6-C12	SW-846 8015B	1	16012D20A	01/14/2016 20:20	Jeremy C Giffin	1
01146	GC VOA Water Prep	SW-846 5030B	1	16012D20A	01/14/2016 20:20	Jeremy C Giffin	1

Quality Control Summary

Client Name: Chevron
Reported: 01/18/2016 22:31

Group Number: 1622341

Matrix QC may not be reported if insufficient sample or site-specific QC samples were not submitted. In these situations, to demonstrate precision and accuracy at a batch level, a LCS/LCSD was performed, unless otherwise specified in the method.

All Inorganic Initial Calibration and Continuing Calibration Blanks met acceptable method criteria unless otherwise noted on the Analysis Report.

Method Blank

Analysis Name	Result	MDL
	ug/l	ug/l
Batch number: F160132AA	Sample number(s): 8200653-8200663	
t-Amyl methyl ether	N.D.	0.5
Benzene	N.D.	0.5
t-Butyl alcohol	N.D.	2
1,2-Dibromoethane	N.D.	0.5
1,2-Dichloroethane	N.D.	0.5
Ethanol	N.D.	50
Ethyl t-butyl ether	N.D.	0.5
Ethylbenzene	N.D.	0.5
di-Isopropyl ether	N.D.	0.5
Methyl Tertiary Butyl Ether	N.D.	0.5
Toluene	N.D.	0.5
Xylene (Total)	N.D.	0.5
Batch number: 16012D20A	Sample number(s): 8200653-8200663	
TPH-GRO N. CA water C6-C12	N.D.	50

LCS/LCSD

Analysis Name	LCS Spike Added	LCS Conc	LCSD Spike Added	LCSD Conc	LCS %REC	LCSD %REC	LCS/LCSD Limits	RPD	RPD Max
	ug/l	ug/l	ug/l	ug/l					
Batch number: F160132AA	Sample number(s): 8200653-8200663								
t-Amyl methyl ether	20	17.99	20	18.16	90	91	75-120	1	30
Benzene	20	17.72	20	17.91	89	90	78-120	1	30
t-Butyl alcohol	200	176.6	200	178.48	88	89	78-121	1	30
1,2-Dibromoethane	20	16.77	20	17.86	84	89	80-120	6	30
1,2-Dichloroethane	20	17.7	20	18.59	88	93	72-127	5	30
Ethanol	500	417.41	500	418.19	83	84	49-144	0	30
Ethyl t-butyl ether	20	17.27	20	17.39	86	87	69-120	1	30
Ethylbenzene	20	17.37	20	17.42	87	87	78-120	0	30
di-Isopropyl ether	20	17.14	20	17.38	86	87	70-124	1	30
Methyl Tertiary Butyl Ether	20	16.93	20	17.29	85	86	75-120	2	30
Toluene	20	17.15	20	17.34	86	87	80-120	1	30
Xylene (Total)	60	53.22	60	54.25	89	90	80-120	2	30
	ug/l	ug/l	ug/l	ug/l					
Batch number: 16012D20A	Sample number(s): 8200653-8200663								
TPH-GRO N. CA water C6-C12	1100	980.37	1100	1006.32	89	91	71-138	3	30

*- Outside of specification

- (1) The result for one or both determinations was less than five times the LOQ.
- (2) The unspiked result was more than four times the spike added.

P##### is indicative of a Background or Unspiked sample that is batch matrix QC and was not performed using a sample from this submission group.

Quality Control Summary

Client Name: Chevron
Reported: 01/18/2016 22:31

Group Number: 1622341

Surrogate Quality Control

Surrogate recoveries which are outside of the QC window are confirmed unless attributed to dilution or otherwise noted on the Analysis Report.

Analysis Name: BTEX + 8 Oxygenates 8260 Water
Batch number: F160132AA

	Dibromofluoromethane	1,2-Dichloroethane-d4	Toluene-d8	4-Bromofluorobenzene
8200653	101	101	95	90
8200654	99	102	96	90
8200655	100	101	96	89
8200656	99	95	95	91
8200657	100	100	98	91
8200658	100	96	95	87
8200659	100	96	94	92
8200660	99	102	94	87
8200661	101	99	97	92
8200662	101	99	95	91
8200663	100	100	98	93
Blank	98	96	95	93
LCS	100	98	95	93
LCSD	100	100	96	94
Limits:	80-116	77-113	80-113	78-113

Analysis Name: TPH-GRO N. CA water C6-C12
Batch number: 16012D20A

	Trifluorotoluene-F
8200653	90
8200654	89
8200655	89
8200656	107
8200657	91
8200658	83
8200659	94
8200660	90
8200661	89
8200662	81
8200663	97
Blank	89
LCS	96
LCSD	97
Limits:	63-135

*- Outside of specification

(1) The result for one or both determinations was less than five times the LOQ.

(2) The unspiked result was more than four times the spike added.

P##### is indicative of a Background or Unspiked sample that is batch matrix QC and was not performed using a sample from this submission group.

Chevron California Region Analysis Request/Chain of Custody

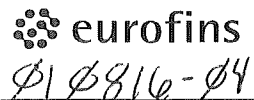

Lancaster Laboratories

Acct. # 10904

For Eurofins Lancaster Laboratories use only
 Group # 1622341 Sample # 8200653-63
Instructions on reverse side correspond with circled numbers.

1 Client Information

Facility: SS19-5607-OML G-R#386539 Global ID# T0600100344

Site: 5209 CROW CANYON ROAD, CASTRO VALLEY, CA

Client: GM GHDJG Lead Consultant: Sibert

Company/Office: Grinc Ryan Inc., 6805 Sierra Court, Suite G, Dublin, CA 94568

Consultant Project Mgr: Deanna L. Harding, deanna@grinc.com

Consultant Phone #: (925) 551-7444 x180

Sampler: S. Hesperon

4 Matrix

Sediment Ground Surface

Potable NPDES Air

Oil

5 Analyses Requested

Total Number of Containers: 2

8260 BTEX + MTBE 8021 8015 TPH-GRO TPH-DRO 8015 without Silica Gel Cleanup TPH-DRO 8015 with Silica Gel Cleanup

8260 Full Scan

8 Oxygenates (8260)

Total Lead Method _____ Dissolved Lead Method _____

SCR #: _____

Results in Dry Weight
 J value reporting needed
 Must meet lowest detection limits possible for 8260 compounds
 8021 MTBE Confirmation
 Confirm highest hit by 8260
 Confirm all hits by 8260
 Run _____ oxy's on highest hit
 Run _____ oxy's on all hits

2 Sample Identification	Soil Depth	3 Collected		Grab	Composite	4 Matrix				Total Number of Containers	5 Analyses Requested						6 Remarks		
		Date	Time			Soil	Water	Oil	BTEX + MTBE 8021		TPH-GRO 8015	TPH-DRO 8015 without Silica Gel Cleanup	TPH-DRO 8015 with Silica Gel Cleanup	8260 Full Scan	Oxygenates (8260)	Total Lead		Dissolved Lead	
GA		1/8/16	-	X			X			2	X	X							Please forward the lab results directly to the Lead Consultant and cc: G-R. * Analyses per M. Smith 1/11/16 AB
C-1			0930							6									
C-2			1100																
C-6			0950																
C-7			0655																
C-8			0745																
C-9			1030																
C-11			0830																
C-13			0845																
* C-12			0930																
* C-17			0900																

7 Turnaround Time Requested (TAT) (please circle)

Standard 5 day 4 day 72 hour 48 hour 24 hour

EDF/EDD

Relinquished by: [Signature] Date: 1/8/16 Time: _____ Received by: A. Salazar Date: 08 JAN 16 Time: 1445

Relinquished by: A. Salazar Date: 08 JAN 16 Time: 1630 Received by: FX Date: _____ Time: _____

8 Data Package (circle if required)

Type I - Full Type VI (Raw Data)

EDD (circle if required) EDFFLAT (default) Other: _____

Relinquished by Commercial Carrier: UPS _____ FedEx _____ Other _____

Received by: [Signature] Date: 1/9/16 Time: 945

Temperature Upon Receipt: 1.0 °C Custody Seals Intact? Yes No

Client: CA Office

Castro Valley

Delivery and Receipt Information

Delivery Method:	<u>BASC</u>	Arrival Timestamp:	<u>01/09/2016 9:45</u>
Number of Packages:	<u>1</u>	Number of Projects:	<u>4</u>
State/Province of Origin:	<u>CA</u>		

Arrival Condition Summary

Shipping Container Sealed:	Yes	Sample IDs on COC match Containers:	Yes
Custody Seal Present:	Yes	Sample Date/Times match COC:	Yes
Custody Seal Intact:	No	VOA Vial Headspace ≥ 6mm:	No
Samples Chilled:	Yes	Total Trip Blank Qty:	2
Paperwork Enclosed:	Yes	Trip Blank Type:	HCl
Samples Intact:	Yes	Air Quality Samples Present:	No
Missing Samples:	No		
Extra Samples:	Yes		
Discrepancy in Container Qty on COC:	No		

Unpacked by Jordan Woods (6698) at 10:41 on 01/09/2016

Samples Chilled Details: Castro Valley

Thermometer Types: DT = Digital (Temp. Bottle) IR = Infrared (Surface Temp) All Temperatures in °C.

Cooler #	Thermometer ID	Corrected Temp	Therm. Type	Ice Type	Ice Present?	Ice Container	Elevated Temp?
1	DT146	1.0	DT	Wet	Y	Bagged	N

Extra Sample Details: Castro Valley

Sample ID on Label	Number of Extra Containers	Date on Label	Comments
C-12	6	1/08/2016 09:30	
C-17	6	1/08/2016 09:00	

Explanation of Symbols and Abbreviations

The following defines common symbols and abbreviations used in reporting technical data:

RL	Reporting Limit	BMQL	Below Minimum Quantitation Level
N.D.	none detected	MPN	Most Probable Number
TNTC	Too Numerous To Count	CP Units	cobalt-chloroplatinate units
IU	International Units	NTU	nephelometric turbidity units
umhos/cm	micromhos/cm	ng	nanogram(s)
C	degrees Celsius	F	degrees Fahrenheit
meq	milliequivalents	lb.	pound(s)
g	gram(s)	kg	kilogram(s)
µg	microgram(s)	mg	milligram(s)
mL	milliliter(s)	L	liter(s)
m³	cubic meter(s)	µL	microliter(s)
		pg/L	picogram/liter
<	less than		
>	greater than		
ppm	parts per million - One ppm is equivalent to one milligram per kilogram (mg/kg) or one gram per million grams. For aqueous liquids, ppm is usually taken to be equivalent to milligrams per liter (mg/l), because one liter of water has a weight very close to a kilogram. For gases or vapors, one ppm is equivalent to one microliter per liter of gas.		
ppb	parts per billion		
Dry weight basis	Results printed under this heading have been adjusted for moisture content. This increases the analyte weight concentration to approximate the value present in a similar sample without moisture. All other results are reported on an as-received basis.		

Laboratory Data Qualifiers:

- B - Analyte detected in the blank
- C - Result confirmed by reanalysis
- E - Concentration exceeds the calibration range
- J (or G, I, X) - estimated value \geq the Method Detection Limit (MDL or DL) and $<$ the Limit of Quantitation (LOQ or RL)
- P - Concentration difference between the primary and confirmation column $>40\%$. The lower result is reported.
- U - Analyte was not detected at the value indicated
- V - Concentration difference between the primary and confirmation column $>100\%$. The reporting limit is raised due to this disparity and evident interference...

Additional Organic and Inorganic CLP qualifiers may be used with Form 1 reports as defined by the CLP methods. Qualifiers specific to Dioxin/Furans and PCB Congeners are detailed on the individual Analysis Report.

Analytical test results meet all requirements of the associated regulatory program (i.e., NELAC (TNI), DoD, and ISO 17025) unless otherwise noted under the individual analysis.

Measurement uncertainty values, as applicable, are available upon request.

Tests results relate only to the sample tested. Clients should be aware that a critical step in a chemical or microbiological analysis is the collection of the sample. Unless the sample analyzed is truly representative of the bulk of material involved, the test results will be meaningless. If you have questions regarding the proper techniques of collecting samples, please contact us. We cannot be held responsible for sample integrity, however, unless sampling has been performed by a member of our staff.

This report shall not be reproduced except in full, without the written approval of the laboratory.

Times are local to the area of activity. Parameters listed in the 40 CFR Part 136 Table II as "analyze immediately" are not performed within 15 minutes.

WARRANTY AND LIMITS OF LIABILITY - In accepting analytical work, we warrant the accuracy of test results for the sample as submitted. THE FOREGOING EXPRESS WARRANTY IS EXCLUSIVE AND IS GIVEN IN LIEU OF ALL OTHER WARRANTIES, EXPRESSED OR IMPLIED. WE DISCLAIM ANY OTHER WARRANTIES, EXPRESSED OR IMPLIED, INCLUDING A WARRANTY OF FITNESS FOR PARTICULAR PURPOSE AND WARRANTY OF MERCHANTABILITY. IN NO EVENT SHALL EUROFINS LANCASTER LABORATORIES ENVIRONMENTAL, LLC BE LIABLE FOR INDIRECT, SPECIAL, CONSEQUENTIAL, OR INCIDENTAL DAMAGES INCLUDING, BUT NOT LIMITED TO, DAMAGES FOR LOSS OF PROFIT OR GOODWILL REGARDLESS OF (A) THE NEGLIGENCE (EITHER SOLE OR CONCURRENT) OF EUROFINS LANCASTER LABORATORIES ENVIRONMENTAL AND (B) WHETHER EUROFINS LANCASTER LABORATORIES ENVIRONMENTAL HAS BEEN INFORMED OF THE POSSIBILITY OF SUCH DAMAGES. We accept no legal responsibility for the purposes for which the client uses the test results. No purchase order or other order for work shall be accepted by Eurofins Lancaster Laboratories Environmental which includes any conditions that vary from the Standard Terms and Conditions, and Eurofins Lancaster Laboratories Environmental hereby objects to any conflicting terms contained in any acceptance or order submitted by client.

Attachment C
Historical Groundwater Monitoring
and Sampling Data

Table 1
Groundwater Monitoring Data and Analytical Results
Chevron Service Station #9-5607
5269 Crow Canyon Road
Castro Valley, California

WELL ID/ DATE	TOC (ft.)	GWE (msl)	DTW (ft.)	SPHT (ft.)	SPH Removed (gallons)	TPH- GRO (µg/L)	B (µg/L)	T (µg/L)	E (µg/L)	X (µg/L)	MTBE (µg/L)
C-1											
03/26/85	283.46	260.63	22.83	--	--	--	--	--	--	--	--
07/03/86	283.46	259.88	23.58	--	--	--	--	--	--	--	--
03/26/87	283.46	262.96	20.50	--	--	--	--	--	--	--	--
03/28/88	283.46	257.46	26.00	--	--	--	--	--	--	--	--
03/10/89	283.46	267.60	15.86	--	--	--	--	--	--	--	--
04/03/89	283.46	266.61	16.85	--	--	--	--	--	--	--	--
05/08/89	283.46	260.78	22.68	--	--	--	--	--	--	--	--
06/05/89	283.46	258.80	24.66	--	--	--	--	--	--	--	--
07/12/90	283.46	257.90	25.56	--	--	--	--	--	--	--	--
08/10/90	283.46	257.57	25.89	--	--	--	--	--	--	--	--
09/13/89	283.46	256.91	26.55	--	--	22,000	3,600	1,100	1,000	3,500	--
10/04/89	283.46	258.22	25.24	--	--	--	--	--	--	--	--
11/03/89	283.46	258.43	25.03	--	--	--	--	--	--	--	--
12/04/89	283.46	257.09	26.37	--	--	13,000	2,000	550	610	1,600	--
03/07/90	283.46	260.98	22.48	--	--	--	--	--	--	--	--
03/09/90	283.46	--	--	--	--	--	--	--	--	--	--
06/12/90	283.46	259.11	24.35	--	--	21,000	3,500	1,400	840	4,000	--
09/20/90	283.46	257.19	26.27	--	--	23,000	2,100	1,200	860	5,000	--
12/20/90	283.46	260.87	22.59	--	--	8,200	760	410	260	1,100	--
03/27/91	283.46	264.38	19.08	--	--	--	--	--	--	--	--
06/18/91	283.46	256.35	27.11	--	--	--	--	--	--	--	--
09/12/91	283.46	255.24	28.22	--	--	--	--	--	--	--	--
01/23/92	283.46	256.81	26.65	--	--	--	--	--	--	--	--
04/13/92	283.46	261.30	22.16	--	--	38,000	3,100	1,300	850	3,100	--
08/03/92	283.46	257.31	26.15	--	--	13,000	3,100	1,300	850	3,100	--
10/22/92	283.46	256.67	26.79	--	--	24,000	3,500	1,400	1,500	4,300	--
01/18/93	283.46	264.86	18.60	--	--	370,000	6,900	8,900	3,100	23,000	--
04/19/93	283.46	262.34	21.12	--	--	51,000	8,000	7,000	1,400	10,000	--

Table 1
Groundwater Monitoring Data and Analytical Results
Chevron Service Station #9-5607
5269 Crow Canyon Road
Castro Valley, California

WELL ID/ DATE	TOC (ft.)	GWE (msl)	DTW (ft.)	SPHT (ft.)	SPH Removed (gallons)	TPH- GRO (µg/L)	B (µg/L)	T (µg/L)	E (µg/L)	X (µg/L)	MTBE (µg/L)
C-1 (cont)											
07/21-22/93	283.46	260.18	23.28	--	--	22,000	3,400	1,000	990	3,100	--
10/25/93	283.46	258.80	24.66	--	--	14,000	2,000	550	790	2,300	--
01/21/94	283.46	262.99	20.47	--	--	1,100	350	6.0	3.0	15	--
04/18/94	283.46	260.36	23.10	--	--	24,000	3,200	1,000	1,000	3,100	--
07/06-07/94	283.46	260.56	22.90	--	--	65,000	6,500	4,200	1,600	9,300	--
10/07/94	283.46	258.75	24.71	--	--	27,000	5,100	1,200	1,400	4,300	--
01/11/95	283.46	265.16	18.30	--	--	29,000	1,300	1,200	930	4,000	--
04/24/95	283.46	266.52	16.94	--	--	75,000	8,900	5,000	1,700	8,400	--
07/31/95	283.46	262.90	20.56	--	--	56,000	11,000	2,600	2,500	11,000	--
10/02/95	283.46	272.88	10.58	--	--	44,000	7,900	1,100	2,100	6,500	--
01/16/96	283.46	261.71	21.75	--	--	29,000	5,300	460	1,000	2,800	<500
04/18/96	283.46	264.51	18.95	--	--	59,000	7,100	3,000	2,000	7,600	<250
07/22/96	283.46	262.46	21.00	--	--	26,000	6,100	610	1,800	4,700	<250
10/10/96	283.46	261.46	22.00	--	--	24,000	7,100	600	1,700	3,200	<250
01/09/97	283.46	268.05	15.41	--	--	32,000	4,600	820	1,500	4,000	670
04/15/97	283.46	264.12	19.34	--	--	100,000	11,000	4,500	3,200	13,000	1,700/<200 ¹
07/08/97	283.46	263.68	19.78	--	--	42,000	5,500	880	2,000	4,800	920
10/22/97	283.46	265.13	18.33	--	--	29,000	5,200	970	1,800	4,200	740
01/12/98	283.46	271.81	11.65	--	--	31,000	2,700	960	2,100	5,700	<1000
04/21/98	283.46	271.17	12.29	--	--	60,000	3,300	2,100	3,100	10,000	1,400
07/08/98	283.46	264.89	18.57	--	--	33,000	4,400	1,500	2,800	8,200	<250
10/13/98	283.46	262.11	21.35	--	--	27,000	3,900	580	2,000	4,200	210
01/27/99	283.46	262.91	20.55	--	--	1,220	126	21.9	1.6	163	10.3
04/27/99	283.46	265.81	17.65	--	--	21,300	1,720	226	1,230	2,060	<500
07/23/99	283.46	264.00	19.46	--	--	17,200	1,440	257	1,070	1,960	<500
11/01/99	283.46	264.53	18.93	--	--	45,700	4,020	1,280	2,690	8,140	1,250
01/20/00	283.46	262.62	20.84	--	--	18,000	2,110	354	1,340	2,330	<500
04/28-29/00	283.46	265.61	17.85	0.00	--	8,300 ³	1,300	470	370	1,300	<130

Table 1
Groundwater Monitoring Data and Analytical Results
Chevron Service Station #9-5607
5269 Crow Canyon Road
Castro Valley, California

WELL ID/ DATE	TOC (ft.)	GWE (msl)	DTW (ft.)	SPHT (ft.)	SPH Removed (gallons)	TPH- GRO (µg/L)	B (µg/L)	T (µg/L)	E (µg/L)	X (µg/L)	MTBE (µg/L)
C-1 (cont)											
07/21/00	283.46	264.57	18.89	0.00	--	18,000 ³	3,100	1,200	1,600	5,700	1,100
10/09-10/00	283.46	263.38	20.08	0.00	--	31,800 ⁵	3,280	<50.0	2,230	6,800	<250
01/08-09/01	283.46	262.95	20.51	0.00	--	43,700 ⁵	3,160	1,250	2,580	7,140	1,100
04/30/01	283.46	265.37	18.09	0.00	--	41,600 ³	3,060	791	2,380	6,260	<1,000
07/09-10/01	283.46	263.78	19.68	0.00	--	27,000 ³	2,500	480	1,900	5,100	1,900
10/10/01	283.46	263.49	19.97	0.00	--	28,000	1,900	320	1,500	4,000	170
01/07/02	283.46	266.91	16.55	0.00	--	7,100	640	47	570	430	64
04/11/02	283.46	265.94	17.52	0.00	--	9,000	730	80	720	740	<50
07/11/02	283.46	265.48	17.98	0.00	--	12,000	1,000	150	810	930	<25
10/30/02	283.46	263.58	19.88	0.00	--	26,000	1,800	540	1,900	3,400	<100
01/29/03	283.46	267.03	16.43	0.00	--	16,000	910	250	1,100	2,200	<20/2 ¹¹
04/18/03	283.46	267.53	15.93	0.00	--	4,100	190	35	170	380	<10
07/18/03 ¹⁴	283.46	265.89	17.57	0.00	--	14,000	970	150	83	1,100	2
10/17/03 ¹⁴	283.46	264.14	19.32	0.00	--	20,000	1,300	270	1,600	1,300	<2
01/20/04 ¹⁴	283.46	266.43	17.03	0.00	--	3,000	170	20	190	180	<0.5
04/09/04 ¹⁴	283.46	266.68	16.78	0.00	--	13,000	1,200	210	910	1,400	2
07/09/04 ¹⁴	283.46	264.76	18.70	0.00	--	6,500	680	66	450	250	<1
10/29/04 ¹⁴	283.46	265.40	18.06	0.00	--	830	41	6	55	38	<0.5
02/25/05 ¹⁴	283.46	267.40	16.06	0.00	--	1,200	76	14	86	98	<0.5
05/27/05 ¹⁴	283.46	266.94	16.52	0.00	--	7,200	440	100	500	560	<0.5
07/15/05 ¹⁴	283.46	266.47	16.99	0.00	--	5,700	360	59	320	370	0.7
10/14/05 ¹⁴	283.46	263.20	20.26	0.00	--	11,000	630	110	680	300	<1
01/12/06 ¹⁴	283.46	267.42	16.04	0.00	--	860	60	12	110	44	<0.5
04/20/06 ¹⁴	283.46	268.81	14.65	0.00	--	7,100	240	71	630	390	<0.5
07/20/06 ¹⁴	283.46	265.71	17.75	0.00	--	6,000	600	55	380	180	0.5
10/06/06 ¹⁴	283.46	263.43	20.03	0.00	--	4,800	280	70	410	170	0.7
01/17/07 ¹⁴	283.46	263.94	19.52	0.00	--	5,400	280	62	350	150	<0.5
04/25/07 ¹⁴	283.46	265.35	18.11	0.00	--	8,400	340	80	620	170	<0.5

Table 1
Groundwater Monitoring Data and Analytical Results
Chevron Service Station #9-5607
5269 Crow Canyon Road
Castro Valley, California

WELL ID/ DATE	TOC (ft.)	GWE (msl)	DTW (ft.)	SPHT (ft.)	SPH Removed (gallons)	TPH- GRO (µg/L)	B (µg/L)	T (µg/L)	E (µg/L)	X (µg/L)	MTBE (µg/L)
C-1 (cont)											
07/27/07 ¹⁴	283.46	261.84	21.62	0.00	--	8,400	610	110	500	260	<1
10/15/07 ¹⁴	283.46	263.02	20.44	0.00	--	2,300	60	11	53	24	<0.5
01/07/08 ¹⁴	283.46	264.94	18.52	0.00	--	1,800	100	17	100	34	<0.5
04/04/08 ¹⁴	283.46	265.34	18.12	0.00	--	4,700	370	58	390	130	<0.5
07/09/08 ¹⁴	283.46	262.23	21.23	0.00	--	6,800	490	78	430	130	<1
10/31/08 ¹⁴	283.46	260.67	22.79	0.00	--	5,700	430	61	400	110	<1
01/08/09 ¹⁴	283.46	263.74	19.72	0.00	--	2,000	88	8	47	9	<0.5
04/24/09 ¹⁴	283.46	264.90	18.56	0.00	--	4,000	170	21	140	41	<0.5
07/15/09 ¹⁴	283.46	261.98	21.48	0.00	--	8,100	550	65	460	120	0.5
10/20/09	283.46	MONITORED/SAMPLED SEMI-ANNUALLY			--	--	--	--	--	--	--
01/04/10 ¹⁴	283.46	264.52	18.94	0.00	--	3,000	160	16	38	19	<0.5
04/12/10	283.46	MONITORED/SAMPLED SEMI-ANNUALLY			--	--	--	--	--	--	--
C-2											
03/26/85	284.37	--	--	--	--	--	--	--	--	--	--
07/03/86	284.37	264.68	19.69	--	--	--	--	--	--	--	--
03/26/87	284.37	268.92	15.45	--	--	--	--	--	--	--	--
03/28/88	284.37	263.45	20.92	--	--	--	--	--	--	--	--
03/10/89	284.37	271.57	12.80	--	--	--	--	--	--	--	--
04/03/89	284.37	270.11	14.26	--	--	--	--	--	--	--	--
05/08/89	284.37	265.95	18.42	--	--	--	--	--	--	--	--
06/05/89	284.37	264.28	20.09	--	--	--	--	--	--	--	--
07/12/90	284.37	263.58	20.79	--	--	--	--	--	--	--	--
08/10/90	284.37	262.97	21.40	--	--	--	--	--	--	--	--
09/13/89	284.37	262.51	21.86	--	--	320	62	4.0	10	14	--
10/04/89	284.37	264.48	19.89	--	--	--	--	--	--	--	--
11/03/89	284.37	263.61	20.76	--	--	--	--	--	--	--	--

Table 1
Groundwater Monitoring Data and Analytical Results
Chevron Service Station #9-5607
5269 Crow Canyon Road
Castro Valley, California

WELL ID/ DATE	TOC (ft.)	GWE (msl)	DTW (ft.)	SPHT (ft.)	SPH Removed (gallons)	TPH- GRO (µg/L)	B (µg/L)	T (µg/L)	E (µg/L)	X (µg/L)	MTBE (µg/L)
C-2 (cont)											
12/04/89	284.37	263.55	20.82	--	--	1,000	240	37	66	130	--
03/07/90	284.37	266.54	17.83	--	--	--	--	--	--	--	--
03/09/90	284.37	266.54	17.83	--	--	390	280	35	27	50	--
06/12/90	284.37	264.48	19.89	--	--	700	260	34	28	55	--
09/20/90	284.37	262.40	21.97	--	--	--	--	--	--	--	--
12/20/90	284.37	266.64	17.73	--	--	--	--	--	--	--	--
03/27/91	284.37	269.27	15.10	--	--	--	--	--	--	--	--
06/18/91	284.37	261.69	22.68	--	--	--	--	--	--	--	--
09/12/91	284.37	260.45	23.92	--	--	--	--	--	--	--	--
01/23/92	284.37	263.13	21.24	--	--	--	--	--	--	--	--
04/13/92	284.37	266.83	17.54	--	--	1,100	120	76	17	72	--
08/03/92	284.37	262.32	22.05	--	--	--	--	--	--	--	--
10/22/92	284.37	261.34	23.03	--	--	--	--	--	--	--	--
01/18/93	284.37	269.51	14.86	--	--	70	6.4	ND	ND	ND	--
04/19/93	284.37	267.57	16.80	--	--	--	--	--	--	--	--
07/21-22/93	284.37	265.12	19.25	--	--	--	--	--	--	--	--
10/25/93	284.37	264.72	19.65	--	--	--	--	--	--	--	--
07/06-07/94	284.37	265.61	18.76	--	--	--	--	--	--	--	--
10/07/94	284.37	264.20	20.17	--	--	--	--	--	--	--	--
01/11/95	284.37	270.33	14.04	--	--	780	290	9.1	19	58	--
04/24/95	284.37	272.03	12.34	--	--	SAMPLED ANNUALLY		--	--	--	--
07/31/95	287.37	266.82	17.55	--	--	--	--	--	--	--	--
10/02/95	284.37	265.39	18.98	--	--	--	--	--	--	--	--
01/16/96	284.37	268.37	16.00	--	--	260	29	2.9	5.7	21	6.1
04/18/96	284.37	270.47	13.90	--	--	--	--	--	--	--	--
07/22/96	284.37	266.63	17.74	--	--	--	--	--	--	--	--
10/10/96	284.37	265.46	18.91	--	--	--	--	--	--	--	--
01/09/97	284.37	271.62	12.75	--	--	460	25	15	72	24	6.3

Table 1
Groundwater Monitoring Data and Analytical Results
Chevron Service Station #9-5607
5269 Crow Canyon Road
Castro Valley, California

WELL ID/ DATE	TOC (ft.)	GWE (msl)	DTW (ft.)	SPHT (ft.)	SPH Removed (gallons)	TPH- GRO (µg/L)	B (µg/L)	T (µg/L)	E (µg/L)	X (µg/L)	MTBE (µg/L)
C-2 (cont)											
04/15/97	284.37	268.32	16.05	--	--	--	--	--	--	--	--
07/08/97	284.37	267.95	16.42	--	--	--	--	--	--	--	--
10/22/97	284.37	268.95	15.42	--	--	--	--	--	--	--	--
01/12/98	284.37	272.85	11.52	--	--	280	22	1.4	5.3	1.2	13
04/21/98	284.37	274.22	10.15	--	--	--	--	--	--	--	--
07/08/98	284.37	268.29	16.08	--	--	--	--	--	--	--	--
10/13/98	284.37	265.40	18.97	--	--	--	--	--	--	--	--
01/27/99	284.37	268.52	15.85	--	--	153	4.83	0.628	<0.5	<0.5	4.73
04/27/99	284.37	270.11	14.26	--	--	--	--	--	--	--	--
07/23/99	284.37	268.99	15.38	--	--	--	--	--	--	--	--
11/01/99	284.37	266.74	17.63	--	--	--	--	--	--	--	--
01/20/00	284.37	266.92	17.45	--	--	201	9.68	<0.5	7.32	4.78	<5.0
04/28-29/00	284.37	269.86	14.51	0.00	--	SAMPLED ANNUALLY		--	--	--	--
07/21/00	284.37	269.30	15.07	0.00	--	--	--	--	--	--	--
10/09-10/00	284.37	266.54	17.83	0.00	--	--	--	--	--	--	--
01/08-09/01	284.37	INACCESSIBLE		--	--	--	--	--	--	--	--
04/30/01	284.37	269.86	14.51	0.00	--	--	--	--	--	--	--
07/09-10/01	284.37	268.82	15.55	0.00	--	--	--	--	--	--	--
10/10/01	284.37	268.81	15.56	0.00	--	SAMPLED ANNUALLY		--	--	--	--
01/07/02	284.37	271.30	13.07	0.00	--	<50	<0.50	<0.50	<0.50	<1.5	<2.5
04/11/02	284.37	269.77	14.60	0.00	--	--	--	--	--	--	--
07/11/02	284.37	MONITORED/SAMPLED ANNUALLY			--	--	--	--	--	--	--
10/30/02	284.37	MONITORED/SAMPLED ANNUALLY			--	--	--	--	--	--	--
01/29/03	284.37	270.78	13.59	0.00	--	<50	<0.50	<0.50	<0.50	<1.5	<2.5/<0.5 ¹¹
04/18/03	284.37	MONITORED/SAMPLED ANNUALLY			--	--	--	--	--	--	--
07/18/03	284.37	MONITORED/SAMPLED ANNUALLY			--	--	--	--	--	--	--
10/17/03	284.37	MONITORED/SAMPLED ANNUALLY			--	--	--	--	--	--	--
01/20/04 ¹⁴	284.37	270.42	13.95	0.00	--	79	<0.5	<0.5	<0.5	<0.5	<0.5

Table 1
Groundwater Monitoring Data and Analytical Results
Chevron Service Station #9-5607
5269 Crow Canyon Road
Castro Valley, California

WELL ID/ DATE	TOC (ft.)	GWE (msl)	DTW (ft.)	SPHT (ft.)	SPH Removed (gallons)	TPH- GRO (µg/L)	B (µg/L)	T (µg/L)	E (µg/L)	X (µg/L)	MTBE (µg/L)
C-2 (cont)											
04/09/04	284.37	MONITORED/SAMPLED ANNUALLY			--	--	--	--	--	--	--
07/09/04	284.37	MONITORED/SAMPLED ANNUALLY			--	--	--	--	--	--	--
10/29/04	284.37	MONITORED/SAMPLED ANNUALLY			--	--	--	--	--	--	--
02/25/05 ¹⁴	284.37	271.33	13.04	0.00	--	97	<0.5	<0.5	<0.5	<0.5	<0.5
05/27/05	284.37	MONITORED/SAMPLED ANNUALLY			--	--	--	--	--	--	--
07/15/05	284.37	MONITORED/SAMPLED ANNUALLY			--	--	--	--	--	--	--
10/14/05	284.37	MONITORED/SAMPLED ANNUALLY			--	--	--	--	--	--	--
01/12/06 ¹⁴	284.37	271.17	13.20	0.00	--	160	<0.5	<0.5	<0.5	<0.5	<0.5
04/20/06	284.37	MONITORED/SAMPLED ANNUALLY			--	--	--	--	--	--	--
07/20/06	284.37	MONITORED/SAMPLED ANNUALLY			--	--	--	--	--	--	--
10/06/06	284.37	267.38	16.99	0.00	--	--	--	--	--	--	--
01/17/07 ¹⁴	284.37	268.16	16.21	0.00	--	190	<0.5	<0.5	<0.5	<0.5	<0.5
04/25/07	284.37	MONITORED/SAMPLED ANNUALLY			--	--	--	--	--	--	--
07/27/07	284.37	MONITORED/SAMPLED ANNUALLY			--	--	--	--	--	--	--
10/15/07	284.37	MONITORED/SAMPLED ANNUALLY			--	--	--	--	--	--	--
01/07/08 ¹⁴	284.37	268.85	15.52	--	--	2,300	180	2	2	3	<0.5
04/04/08	284.37	MONITORED/SAMPLED ANNUALLY			--	--	--	--	--	--	--
07/09/08	284.37	MONITORED/SAMPLED ANNUALLY			--	--	--	--	--	--	--
10/31/08	284.37	MONITORED/SAMPLED ANNUALLY			--	--	--	--	--	--	--
01/08/09 ¹⁴	284.37	267.82	16.55	0.00	--	110	<0.5	<0.5	<0.5	<0.5	<0.5
04/24/09	284.37	MONITORED/SAMPLED ANNUALLY			--	--	--	--	--	--	--
07/15/09	284.37	MONITORED/SAMPLED ANNUALLY			--	--	--	--	--	--	--
10/20/09	284.37	MONITORED/SAMPLED ANNUALLY			--	--	--	--	--	--	--
01/04/10 ¹⁴	284.37	268.29	16.08	0.00	--	170	<0.5	<0.5	<0.5	<0.5	<0.5
04/12/10	284.37	MONITORED/SAMPLED ANNUALLY			--	--	--	--	--	--	--

Table 1
Groundwater Monitoring Data and Analytical Results
Chevron Service Station #9-5607
5269 Crow Canyon Road
Castro Valley, California

WELL ID/ DATE	TOC (ft.)	GWE (msl)	DTW (ft.)	SPHT (ft.)	SPH Removed (gallons)	TPH- GRO (µg/L)	B (µg/L)	T (µg/L)	E (µg/L)	X (µg/L)	MTBE (µg/L)
C-3											
03/26/85	285.98	--	--	--	--	--	--	--	--	--	--
07/03/86	285.98	259.94	26.04	--	--	--	--	--	--	--	--
03/26/87	285.98	260.34	25.64	--	--	--	--	--	--	--	--
03/28/88	285.98	257.16	28.82	--	--	--	--	--	--	--	--
03/10/89	285.98	263.20	22.78	--	--	--	--	--	--	--	--
04/03/89	285.98	263.27	22.71	--	--	--	--	--	--	--	--
05/08/89	285.98	260.03	25.95	--	--	--	--	--	--	--	--
06/05/89	285.98	258.36	27.62	--	--	--	--	--	--	--	--
07/12/90	285.98	257.69	28.29	--	--	--	--	--	--	--	--
08/10/90	285.98	257.52	28.46	--	--	--	--	--	--	--	--
09/13/89	285.98	256.65	29.33	--	--	60,000	1,400	6,800	2,300	10,000	--
10/04/89	285.98	257.01	28.97	--	--	--	--	--	--	--	--
11/03/89	285.98	257.26	28.72	--	--	--	--	--	--	--	--
12/04/89	285.98	256.97	29.01	--	--	56,000	1,300	3,300	1,400	2,700	--
03/07/90	285.98	258.29	27.69	--	--	--	--	--	--	--	--
03/09/90	285.98	258.29	27.69	--	--	42,000	1,100	5,700	1,600	7,900	--
06/12/90	285.98	257.89	28.09	--	--	160,000	1,400	7,100	3,400	16,000	--
09/24/90	285.98	256.80	29.18	--	--	53,000	850	7,700	2,000	10,000	--
12/20/90	285.98	257.71	28.27	--	--	520	1,200	5,400	5,400	33,000	--
03/27/91	285.98	261.18	24.80	--	--	92,000	1,300	3,100	1,200	11,000	--
06/18/91	285.98	255.14	30.84	--	--	--	--	--	--	--	--
09/12/91	285.98	254.34	31.64	0.03	--	--	--	--	--	--	--
01/23/92	285.98	255.46	30.52	Sheen	--	--	--	--	--	--	--
04/13/92	285.98	259.04	26.94	0.01	--	--	--	--	--	--	--
08/03/92	285.98	255.98	30.00	--	--	220,000	1,300	2,800	3,100	17,000	--
10/22/92	285.98	255.38**	30.62	0.03	--	--	--	--	--	--	--
01/18/93	285.98	262.07	23.91	--	--	1,000,000	2,400	5,300	10,000	61,000	--
04/19/93	285.98	260.98	25.00	--	--	94,000	33,000	22,000	1,600	9,200	--

Table 1
Groundwater Monitoring Data and Analytical Results
Chevron Service Station #9-5607
5269 Crow Canyon Road
Castro Valley, California

WELL ID/ DATE	TOC (ft.)	GWE (msl)	DTW (ft.)	SPHT (ft.)	SPH Removed (gallons)	TPH- GRO (µg/L)	B (µg/L)	T (µg/L)	E (µg/L)	X (µg/L)	MTBE (µg/L)
C-3 (cont)											
07/21-22/93	285.98	259.43	26.55	--	--	44,000	2,600	5,500	1,300	6,900	--
10/25/93	285.98	257.26	28.72	--	--	35,000	3,900	2,400	1,100	6,600	--
01/21/94	285.98	256.32	29.66	--	--	120,000	4,200	2,200	2,000	11,000	--
04/18/94	285.98	259.24	26.74	--	--	29,000	1,200	310	520	2,000	--
07/06-07/94	285.98	259.62	26.36	--	--	84,000	2,700	1,400	1,400	9,700	--
10/07/94	285.98	257.49	28.49	--	--	40,000	1,600	390	1,200	6,100	--
01/11/95	285.98	262.84	23.14	--	--	34,000	4,200	910	720	3,800	--
04/24/95	285.98	266.10	19.88	--	--	210,000	43,000	28,000	2,400	13,000	--
07/31/95	285.98	261.30	24.68	--	--	110,000	33,000	17,000	2,300	12,000	--
10/02/95	285.98	258.84	27.14	--	--	69,000	6,700	4,000	2,000	11,000	--
01/16/96	285.98	261.60	24.38	--	--	40,000	2,400	440	1,200	5,500	<500
04/18/96	285.98	265.28	20.70	--	--	66,000	26,000	17,000	2,200	12,000	1,250
07/22/96	285.98	261.32	24.66	--	--	69,000	21,000	8,800	1,800	9,900	<1000
10/10/96	285.98	260.75	25.23	--	--	53,000	12,000	2,600	1,900	9,300	<500
01/09/97	285.98	267.74	18.24	--	--	73,000	17,000	6,000	1,700	7,800	<1250
04/15/97	285.98	263.96	22.02	--	--	160,000	28,000	17,000	2,600	12,000	<2500
07/08/97	285.98	263.04**	22.96	0.03	--	--	--	--	--	--	--
10/22/97	285.98	264.08	21.90	--	--	59,000	13,000	5,200	2,100	11,000	1,500
01/12/98	285.98	277.93	8.05	--	--	62,000	10,000	4,100	1,700	8,000	1,000
04/21/98	285.98	270.70	15.28	--	--	70,000	13,000	5,800	1,600	7,100	<1000
07/08/98	285.98	264.83	21.15	--	--	22,000	7,300	2,100	560	2,900	<25
10/13/98	285.98	268.38	17.60	--	--	390	32	4.8	26	42	2.9
01/27/99	285.98	262.31	23.67	--	--	57,100	18,400	2,440	1,660	8,690	<200
04/27/99	285.98	265.98	20.00	--	--	121,000	22,500	11,500	2,970	14,500	<2000
07/23/99	285.98	255.45**	31.09	0.70	--	--	--	--	--	--	--
11/01/99	285.98	255.45	21.03	--	--	138,000	23,900	14,700	3,970	18,400	1,180
01/20/00	285.98	262.72	23.26	--	--	135,000	20,700	9,870	2,840	13,600	<5000
04/28-29/00	285.98	265.63	20.35	0.00	--	120,000 ³	24,000	11,000	2,700	14,000	2,100

Table 1
Groundwater Monitoring Data and Analytical Results
Chevron Service Station #9-5607
5269 Crow Canyon Road
Castro Valley, California

WELL ID/ DATE	TOC (ft.)	GWE (msl)	DTW (ft.)	SPHT (ft.)	SPH Removed (gallons)	TPH- GRO (µg/L)	B (µg/L)	T (µg/L)	E (µg/L)	X (µg/L)	MTBE (µg/L)
C-3 (cont)											
07/21/00	285.98	265.34	20.64	0.00	--	93,000 ³	24,000	11,000	3,100	15,000	2,000
10/09-10/00	285.98	264.35	21.63	0.00	--	83,400 ⁵	21,400	7,130	2,160	12,000	<2,500
01/08-09/01	285.98	INACCESSIBLE		--	--	--	--	--	--	--	--
04/30/01	285.98	265.65	20.33	0.00	--	104,000 ³	20,800	6,170	2,370	12,800	<2,500
07/09-10/01	285.98	264.53	21.45	0.00	--	81,000 ³	19,000	6,200	2,800	14,000	2,600
10/10/01	285.98	264.70	21.28	0.00	--	90,000	18,000	4,200	1,900	13,000	<50
01/07/02	285.98	267.25	18.73	0.00	--	70,000	15,000	1,300	2,400	15,000	200
04/11/02	285.98	265.85	20.13	0.00	--	71,000	17,000	660	1,600	10,000	<50
07/11/02	285.98	265.41**	20.67	0.12	0.26 ¹⁰	NOT SAMPLED DUE TO THE PRESENCE OF SPH					--
10/30/02	285.98	264.46**	21.58	0.07	2.20 ¹⁰	NOT SAMPLED DUE TO THE PRESENCE OF SPH					--
01/29/03	285.98	267.08**	18.95	0.06	2.63 ¹⁰	NOT SAMPLED DUE TO THE PRESENCE OF SPH					--
04/18/03	285.98	267.38**	18.65	0.06	1.54 ¹⁰	NOT SAMPLED DUE TO THE PRESENCE OF SPH					--
07/18/03	285.98	265.80**	20.25	0.09	3.05 ¹⁰	NOT SAMPLED DUE TO THE PRESENCE OF SPH					--
10/17/03	285.98	264.64**	21.70	0.45	1.68 ¹⁰	NOT SAMPLED DUE TO THE PRESENCE OF SPH					--
01/20/04	285.98	266.46**	19.55	0.04	0.51 ¹⁰	NOT SAMPLED DUE TO THE PRESENCE OF SPH					--
04/09/04	285.98	266.53**	19.49	0.05	2.01 ¹⁰	NOT SAMPLED DUE TO THE PRESENCE OF SPH					--
07/09/04	285.98	264.70**	21.32	0.05	3.02 ¹⁰	NOT SAMPLED DUE TO THE PRESENCE OF SPH					--
10/29/04	285.98	263.67**	22.34	0.04	2.01 ¹⁰	NOT SAMPLED DUE TO THE PRESENCE OF SPH					--
02/25/05	285.98	267.47**	18.55	0.05	2.01 ¹⁰	NOT SAMPLED DUE TO THE PRESENCE OF SPH					--
05/27/05	285.98	267.30**	18.71	0.04	2.01 ¹⁰	NOT SAMPLED DUE TO THE PRESENCE OF SPH					--
07/15/05	285.98	266.12**	19.90	0.05	2.51 ¹⁰	NOT SAMPLED DUE TO THE PRESENCE OF SPH					--
10/14/05	285.98	263.50**	22.52	0.05	2.01 ¹⁰	NOT SAMPLED DUE TO THE PRESENCE OF SPH					--
01/12/06	285.98	266.37**	19.66	0.06	0.35 ¹⁰	NOT SAMPLED DUE TO THE PRESENCE OF SPH					--
04/20/06	285.98	269.21**	16.83	0.07	0.75 ¹⁰	NOT SAMPLED DUE TO THE PRESENCE OF SPH					--
07/20/06	285.98	265.46**	20.54	0.03	0.14 ¹⁰	NOT SAMPLED DUE TO THE PRESENCE OF SPH					--
10/06/06	285.98	263.73**	22.27	0.02	-- ¹⁷	NOT SAMPLED DUE TO THE PRESENCE OF SPH					--
01/17/07	285.98	264.83**	21.17	0.03	0.26 ¹⁰	NOT SAMPLED DUE TO THE PRESENCE OF SPH					--
04/25/07 ¹⁴	285.98	264.64	21.34	0.00	0.00	27,000	3,800	93	1,400	1,500	7

Table 1
Groundwater Monitoring Data and Analytical Results
Chevron Service Station #9-5607
5269 Crow Canyon Road
Castro Valley, California

WELL ID/ DATE	TOC (ft.)	GWE (msl)	DTW (ft.)	SPHT (ft.)	SPH Removed (gallons)	TPH- GRO (µg/L)	B (µg/L)	T (µg/L)	E (µg/L)	X (µg/L)	MTBE (µg/L)
C-3 (cont)											
07/27/07 ¹⁴	285.98	262.22	23.76	0.00	0.00	56,000	9,900	660	2,800	7,300	<10
10/15/07 ¹⁴	285.98	262.80	23.18	0.00	0.00	51,000	9,600	480	2,700	7,300	<5
01/07/08 ¹⁴	285.98	263.87	22.11	0.00	0.00	34,000	7,800	180	2,800	2,400	<10
04/04/08 ¹⁴	285.98	264.78	21.20	0.00	0.00	26,000	5,000	80	1,800	1,100	5
07/09/08 ¹⁴	285.98	262.40	23.58	0.00	0.00	39,000	10,000	510	2,700	5,000	<5
10/31/08 ¹⁴	285.98	261.22	24.76	0.00	0.00	55,000	11,000	600	3,100	7,800	<13
01/08/09 ¹⁴	285.98	263.50	22.48	0.00	0.00	39,000	8,500	200	2,600	3,500	<5
04/24/09 ¹⁴	285.98	264.47	21.51	0.00	0.00	33,000	7,700	130	2,100	1,300	<5
07/15/09 ¹⁴	285.98	262.37	23.61	0.00	0.00	51,000	11,000	600	3,200	6,900	<5
10/20/09	285.98	MONITORED/SAMPLED SEMI-ANNUALLY			--	--	--	--	--	--	--
01/04/10 ¹⁴	285.98	264.42	21.56	0.00	0.00	42,000	9,600	180	2,500	2,600	<5
04/12/10	285.98	MONITORED/SAMPLED SEMI-ANNUALLY			--	--	--	--	--	--	--
C-5											
03/26/85	287.95	262.62	25.33	--	--	--	--	--	--	--	--
07/03/86	287.95	261.54	26.41	--	--	--	--	--	--	--	--
03/26/87	287.95	262.99	24.96	--	--	--	--	--	--	--	--
03/28/88	287.95	258.15	29.80	--	--	--	--	--	--	--	--
03/10/89	287.95	262.06	25.89	--	--	--	--	--	--	--	--
04/03/89	287.95	263.57	24.38	--	--	--	--	--	--	--	--
05/08/89	287.95	260.15	27.80	--	--	--	--	--	--	--	--
06/05/89	287.95	258.53	29.42	--	--	--	--	--	--	--	--
07/12/90	287.95	258.09	29.86	--	--	--	--	--	--	--	--
08/10/90	287.95	258.18	29.77	--	--	--	--	--	--	--	--
09/13/89	287.95	257.00	30.95	--	--	310	ND	ND	ND	ND	--
10/04/89	287.95	256.47	31.48	--	--	--	--	--	--	--	--
11/03/89	287.95	256.63	31.32	--	--	--	--	--	--	--	--

Table 1
Groundwater Monitoring Data and Analytical Results
Chevron Service Station #9-5607
5269 Crow Canyon Road
Castro Valley, California

WELL ID/ DATE	TOC (ft.)	GWE (msl)	DTW (ft.)	SPHT (ft.)	SPH Removed (gallons)	TPH- GRO (µg/L)	B (µg/L)	T (µg/L)	E (µg/L)	X (µg/L)	MTBE (µg/L)
C-5 (cont)											
12/04/89	287.95	256.25	31.70	--	--	ND	ND	ND	ND	ND	--
03/07/90	287.95	257.67	30.28	--	--	--	--	--	--	--	--
03/09/90	287.95	257.67	30.28	--	--	ND	ND	ND	ND	ND	--
06/12/90	287.95	257.47	30.48	--	--	90	ND	ND	ND	ND	--
09/24/90	287.95	256.17	31.78	--	--	ND	ND	ND	ND	ND	--
12/20/90	287.95	254.66	33.29	--	--	170	ND	ND	1.0	0.7	--
03/27/91	287.95	259.97	27.98	--	--	--	--	--	--	--	--
06/18/91	287.95	255.43	32.52	--	--	--	--	--	--	--	--
09/12/91	287.95	254.58	33.37	--	--	--	--	--	--	--	--
01/23/92	287.95	255.28	32.67	--	--	--	--	--	--	--	--
04/13/92	287.95	259.47	28.48	--	--	140	ND	ND	0.7	ND	--
08/03/92	287.95	255.45	32.50	--	--	ND	ND	ND	ND	ND	--
10/22/92	287.95	253.97	33.98	--	--	--	--	--	--	--	--
01/18/93	287.95	260.93	27.02	--	--	230	6.6	2.2	3.4	2.2	--
04/19/93	287.95	263.14	24.81	--	--	--	--	--	--	--	--
07/21-22/93	287.95	258.89	29.06	--	--	130	ND	0.6	ND	ND	--
10/25/93	287.95	257.00	30.95	--	--	--	--	--	--	--	--
01/21/94	287.95	256.04	31.91	--	--	ND	ND	ND	ND	ND	--
04/18/94	287.95	257.80	30.15	--	--	--	--	--	--	--	--
07/06-07/94	287.95	258.91	29.04	--	--	ND	ND	ND	ND	ND	--
10/07/94	287.95	256.11	31.84	--	--	--	--	--	--	--	--
01/11/95	287.95	262.97	24.98	--	--	700	1.1	6.0	1.5	2.1	--
04/24/95	287.95	266.17	21.78	--	--	SAMPLED SEMI-ANNUALLY			--	--	--
07/31/95	287.95	INACCESSIBLE		--	--	--	--	--	--	--	--
10/02/95	287.95	257.77	30.18	--	--	--	--	--	--	--	--
01/16/96	287.95	261.23	26.72	--	--	200	<0.5	<0.5	<0.5	1.3	<2.5
04/18/96	287.95	266.15	21.80	--	--	--	--	--	--	--	--
07/22/96	287.95	INACCESSIBLE		--	--	--	--	--	--	--	--

Table 1
Groundwater Monitoring Data and Analytical Results
Chevron Service Station #9-5607
5269 Crow Canyon Road
Castro Valley, California

WELL ID/ DATE	TOC (ft.)	GWE (msl)	DTW (ft.)	SPHT (ft.)	SPH Removed (gallons)	TPH- GRO (µg/L)	B (µg/L)	T (µg/L)	E (µg/L)	X (µg/L)	MTBE (µg/L)
C-5 (cont)											
10/10/96	287.95	261.17	26.78	--	--	--	--	--	--	--	--
01/09/97	287.95	268.93	19.02	--	--	190	0.630	<0.5	<0.5	<0.5	<2.5
04/15/97	287.95	264.64	23.31	--	--	--	--	--	--	--	--
07/08/97	287.95	INACCESSIBLE		--	--	--	--	--	--	--	--
10/22/97	287.95	INACCESSIBLE		--	--	--	--	--	--	--	--
01/12/98	287.95	269.37	18.58	--	--	200	1.10	0.570	1.30	2.5	<2.5
04/21/98	287.95	272.75	15.20	--	--	--	--	--	--	--	--
07/08/98	287.95	264.76	23.19	--	--	52 ²	<0.5	<0.5	<0.5	<0.5	<2.5
10/13/98	287.95	261.95	26.00	--	--	--	--	--	--	--	--
01/27/99	287.95	263.97	23.98	--	--	<50	<0.5	<0.5	<0.5	<0.5	<2.0
04/27/99	287.95	267.29	20.66	--	--	--	--	--	--	--	--
07/23/99	287.95	266.73	21.22	--	--	80.7	<0.5	<0.5	<0.5	<0.5	<5.0
11/01/99	287.95	268.22	19.73	--	--	--	--	--	--	--	--
01/20/00	287.95	263.93	24.02	--	--	82.5	<0.5	<0.5	<0.5	<0.5	<5.0
04/28-29/00	287.95	267.84	20.11	0.00	--	SAMPLED SEMI-ANNUALLY			--	--	--
07/21/00	287.95	267.95	20.00	0.00	--	--	--	--	--	--	--
07/26/00	287.95	267.86	20.09	0.00	--	66 ³	<0.50	<0.50	<0.50	<0.50	3.1
10/09-10/00	287.95	266.19	21.76	0.00	--	--	--	--	--	--	--
01/08-09/01	287.95	INACCESSIBLE		--	--	--	--	--	--	--	--
04/30/01	287.95	267.79	20.16	0.00	--	--	--	--	--	--	--
07/09-10/01	287.95	267.13	20.82	0.00	--	<50	<0.50	<0.50	<0.50	<0.50	<2.5
10/10/01	287.95	268.05	19.90	0.00	--	SAMPLED SEMI-ANNUALLY			--	--	--
01/07/02	287.95	270.55	17.40	0.00	--	<50	<0.50	<0.50	<0.50	<1.5	<2.5
04/11/02	287.95	267.68	20.27	0.00	--	--	--	--	--	--	--
07/11/02	287.95	MONITORED/SAMPLED ANNUALLY			--	--	--	--	--	--	--
10/30/02	287.95	MONITORED/SAMPLED ANNUALLY			--	--	--	--	--	--	--
01/29/03	287.95	268.44	19.51	0.00	--	<50	<0.50	<0.50	<0.50	<1.5	<2.5/<0.5 ¹¹
04/18/03	287.95	MONITORED/SAMPLED ANNUALLY			--	--	--	--	--	--	--

Table 1
Groundwater Monitoring Data and Analytical Results
Chevron Service Station #9-5607
5269 Crow Canyon Road
Castro Valley, California

WELL ID/ DATE	TOC (ft.)	GWE (msl)	DTW (ft.)	SPHT (ft.)	SPH Removed (gallons)	TPH- GRO (µg/L)	B (µg/L)	T (µg/L)	E (µg/L)	X (µg/L)	MTBE (µg/L)
C-5 (cont)											
07/18/03	287.95	MONITORED/SAMPLED ANNUALLY			--	--	--	--	--	--	--
10/17/03	287.95	MONITORED/SAMPLED ANNUALLY			--	--	--	--	--	--	--
01/20/04 ¹⁴	287.95	268.59	19.36	0.00	--	<50	<0.5	<0.5	<0.5	<0.5	<0.5
04/09/04	287.95	MONITORED/SAMPLED ANNUALLY			--	--	--	--	--	--	--
07/09/04	287.95	MONITORED/SAMPLED ANNUALLY			--	--	--	--	--	--	--
10/29/04	287.95	MONITORED/SAMPLED ANNUALLY			--	--	--	--	--	--	--
02/25/05 ¹⁴	287.95	270.16	17.79	0.00	--	<50	<0.5	<0.5	<0.5	<0.5	<0.5
05/27/05	287.95	MONITORED/SAMPLED ANNUALLY			--	--	--	--	--	--	--
07/15/05	287.95	MONITORED/SAMPLED ANNUALLY			--	--	--	--	--	--	--
10/14/05	287.95	MONITORED/SAMPLED ANNUALLY			--	--	--	--	--	--	--
01/12/06 ¹⁴	287.95	268.89	19.06	0.00	--	<50	<0.5	<0.5	<0.5	<0.5	<0.5
04/20/06	287.95	MONITORED/SAMPLED ANNUALLY			--	--	--	--	--	--	--
07/20/06	287.95	MONITORED/SAMPLED ANNUALLY			--	--	--	--	--	--	--
10/06/06	287.95	264.82	23.13	0.00	--	--	--	--	--	--	--
01/17/07 ¹⁴	287.95	264.26	23.69	0.00	--	<50	<0.5	<0.5	<0.5	<0.5	<0.5
04/25/07	287.95	MONITORED/SAMPLED ANNUALLY			--	--	--	--	--	--	--
07/27/07	287.95	MONITORED/SAMPLED ANNUALLY			--	--	--	--	--	--	--
10/15/07	287.95	MONITORED/SAMPLED ANNUALLY			--	--	--	--	--	--	--
01/07/08 ¹⁴	287.95	264.88	23.07	0.00	--	<50	<0.5	<0.5	<0.5	<0.5	<0.5
04/04/08	287.95	MONITORED/SAMPLED ANNUALLY			--	--	--	--	--	--	--
07/09/08	287.95	MONITORED/SAMPLED ANNUALLY			--	--	--	--	--	--	--
10/31/08	287.95	MONITORED/SAMPLED ANNUALLY			--	--	--	--	--	--	--
01/08/09 ¹⁴	287.95	264.08	23.87	0.00	--	<50	<0.5	<0.5	<0.5	<0.5	<0.5
04/24/09	287.95	MONITORED/SAMPLED ANNUALLY			--	--	--	--	--	--	--
07/15/09	287.95	MONITORED/SAMPLED ANNUALLY			--	--	--	--	--	--	--
10/20/09	287.95	MONITORED/SAMPLED ANNUALLY			--	--	--	--	--	--	--
01/04/10 ¹⁴	287.95	264.98	22.97	0.00	--	<50	<0.5	<0.5	<0.5	<0.5	<0.5
04/12/10	287.95	MONITORED/SAMPLED ANNUALLY			--	--	--	--	--	--	--

Table 1
Groundwater Monitoring Data and Analytical Results
Chevron Service Station #9-5607
5269 Crow Canyon Road
Castro Valley, California

WELL ID/ DATE	TOC (ft.)	GWE (msl)	DTW (ft.)	SPHT (ft.)	SPH Removed (gallons)	TPH- GRO (µg/L)	B (µg/L)	T (µg/L)	E (µg/L)	X (µg/L)	MTBE (µg/L)
C-6											
03/26/85	--	--	16.74	--	--	--	--	--	--	--	--
07/03/86	275.28	257.82	17.46	--	--	--	--	--	--	--	--
03/26/87	275.28	256.91	18.37	--	--	--	--	--	--	--	--
03/28/88	275.28	245.44	29.84	--	--	--	--	--	--	--	--
03/10/89	275.28	260.84	14.44	--	--	--	--	--	--	--	--
04/03/89	275.28	260.84	14.44	--	--	--	--	--	--	--	--
05/08/89	275.28	258.12	17.16	--	--	--	--	--	--	--	--
06/05/89	275.28	256.77	18.51	--	--	--	--	--	--	--	--
07/12/90	275.28	256.57	18.71	--	--	--	--	--	--	--	--
08/10/90	275.28	255.96	19.32	--	--	--	--	--	--	--	--
09/13/89	275.28	255.33	19.95	--	--	47	5,600	3,000	2,400	10,000	--
10/04/89	275.28	255.41	19.87	--	--	--	--	--	--	--	--
11/03/89	275.28	255.93	19.35	--	--	--	--	--	--	--	--
12/04/89	275.28	255.69	19.59	--	--	40,000	8,100	1,800	1,700	7,500	--
03/07/90	275.28	256.89	18.39	--	--	--	--	--	--	--	--
03/09/90	275.28	256.89	18.39	--	--	73,000	23,000	5,900	3,400	17,000	--
06/12/90	275.28	256.41	18.87	--	--	85,000	19,000	6,500	3,400	16,000	--
09/24/90	275.28	255.29	19.99	--	--	72,000	15,000	3,200	2,600	11,000	--
12/20/90	275.28	253.71	21.57	--	--	100,000	11,000	4,200	3,400	16,000	--
03/27/91	275.28	258.96	16.32	--	--	100,000	11,000	4,400	2,300	11,000	--
06/18/91	275.28	251.95	23.33	--	--	--	--	--	--	--	--
09/12/91	275.28	251.32	23.96	--	--	--	--	--	--	--	--
01/23/92	275.28	263.20	12.08	--	--	--	--	--	--	--	--
04/13/92	275.28	255.43	19.85	Sheen	--	--	--	--	--	--	--
08/03/92	275.28	260.56	14.72	--	--	120,000	16,000	1,100	2,300	15,000	--
10/22/92	275.28	260.37	14.91	--	--	63,000	7,400	920	1,800	14,000	--
01/18/93	275.28	259.84	15.44	--	--	77,000	13,000	1,600	2,700	12,000	--
04/19/93	275.28	266.03	9.25	--	--	56,000	14,000	1,100	2,400	9,100	--

Table 1
Groundwater Monitoring Data and Analytical Results
Chevron Service Station #9-5607
5269 Crow Canyon Road
Castro Valley, California

WELL ID/ DATE	TOC (ft.)	GWE (msl)	DTW (ft.)	SPHT (ft.)	SPH Removed (gallons)	TPH- GRO (µg/L)	B (µg/L)	T (µg/L)	E (µg/L)	X (µg/L)	MTBE (µg/L)
C-6 (cont)											
07/21-22/93	275.28	257.93	17.35	--	--	38,000	6,600	610	1,500	5,800	--
10/25/93	275.28	254.25	21.03	--	--	42,000	11,000	800	2,200	8,200	--
01/21/94	275.28	253.71	21.57	--	--	57,000	11,000	940	2,300	9,800	--
04/18/94	275.28	257.17	18.11	--	--	48,000	9,800	830	1,900	7,500	--
07/06-07/94	275.28	258.28	17.00	--	--	46,000	6,800	610	900	6,200	--
10/07/94	275.28	256.09	19.19	--	--	35,000	5,900	410	1,400	3,800	--
01/11/95	275.28	256.64	18.64	--	--	54,000	1,200	1,100	2,100	9,500	--
04/24/95	275.28	262.72	12.56	--	--	81,000	12,000	1,500	2,400	9,900	--
07/31/95	275.28	259.54	15.74	--	--	75,000	12,000	1,200	2,800	11,000	--
10/02/95	275.28	257.56	17.72	--	--	59,000	13,000	990	2,800	10,000	--
01/16/96	275.28	259.81	15.47	--	--	63,000	10,000	650	2,200	7,500	<500
04/18/96	275.28	259.33	15.95	--	--	56,000	9,800	590	1,500	5,800	660
07/22/96	275.28	INACCESSIBLE		--	--	--	--	--	--	--	--
10/10/96	275.28	INACCESSIBLE		--	--	--	--	--	--	--	--
01/09/97	275.28	INACCESSIBLE		--	--	--	--	--	--	--	--
04/15/97	275.28	INACCESSIBLE		--	--	--	--	--	--	--	--
07/08/97	275.28	INACCESSIBLE		--	--	--	--	--	--	--	--
07/15/97	275.28	260.95	14.33	--	--	64,000	12,000	400	1,500	4,400	<1000
10/22/97	275.28	261.80	13.48	--	--	49,000	15,000	570	1,900	5,600	1,500
01/12/98	275.28	265.14	10.14	--	--	60,000	16,000	540	1,800	5,400	<1000
04/21/98	275.28	267.73	7.55	--	--	51,000	16,000	310	1,400	3,400	<1000
07/08/98	275.28	262.80	12.48	--	--	19,000	8,200	150	720	1,100	<250
10/13/98	275.28	259.82	15.46	--	--	46,000	12,000	490	1600	3,600	<250
01/27/99	275.28	263.32	11.96	--	--	16,000	4,440	132	688	1,290	190
04/27/99	275.28	263.15	12.13	--	--	38,800	13,100	403	1,540	3,430	<1250
07/23/99	275.28	261.82	13.46	--	--	33,400	9,460	182	1,030	2,040	<1000
11/01/99	275.28	262.01	13.27	--	--	23,700	7,250	335	775	882	161
01/20/00	275.28	260.64	14.64	--	--	32,300	8,970	181	1,020	1,450	<1000

Table 1
Groundwater Monitoring Data and Analytical Results
Chevron Service Station #9-5607
5269 Crow Canyon Road
Castro Valley, California

WELL ID/ DATE	TOC (ft.)	GWE (msl)	DTW (ft.)	SPHT (ft.)	SPH Removed (gallons)	TPH- GRO (µg/L)	B (µg/L)	T (µg/L)	E (µg/L)	X (µg/L)	MTBE (µg/L)
C-6 (cont)											
04/28-29/00	275.28	263.21	12.07	0.00	--	1,900 ³	3,100	40	51	130	120
07/21/00	275.28	262.88	12.40	0.00	--	5,000 ³	4,400	43	50	88	130
10/09-10/00	275.28	261.89	13.39	0.00	--	4,810 ⁵	2,570	<25.0	<25.0	<25.0	<125
01/08-09/01	275.28	261.51	13.77	0.00	--	110 ⁵	16.8	0.827	<0.500	1.88	<2.50
04/30/01	275.28	265.16	10.12	0.00	--	19,400 ³	5,290	74.0	171	648	<500
07/09-10/01	275.28	261.77	13.51	0.00	--	7,000 ³	5,300	65	200	360	680
10/10/01	275.28	261.54	13.74	0.00	--	18,000	5,600	51	140	340	<50
01/07/02	275.28	264.67	10.61	0.00	--	34,000	12,000	270	960	1,700	160
04/11/02	275.28	263.58	11.70	0.00	--	31,000	11,000	230	790	2,000	<50
07/11/02	275.28	263.26	12.02	0.00	--	41,000	14,000	230	820	1,800	<100
10/30/02	275.28	262.54	12.74	0.00	--	19,000	7,800	64	150	350	86
01/29/03	275.28	264.55	10.73	0.00	--	40,000	15,000	310	1,100	2,000	<130/13 ¹¹
04/18/03	275.28	264.82	10.46	0.00	--	45,000	18,000	410	1,300	3,400	<50
07/18/03 ¹⁴	275.28	263.64	11.64	0.00	--	39,000	14,000	170	46	1,300	<20
10/17/03 ¹⁴	275.28	262.27	13.01	0.00	--	33,000	12,000	96	260	520	<10
01/20/04 ¹⁴	275.28	264.19	11.09	0.00	--	38,000	11,000	290	1,100	2,000	16
04/09/04 ¹⁴	275.28	264.19	11.09	0.00	--	26,000	9,700	150	630	1,100	18
07/09/04 ¹⁴	275.28	262.63	12.65	0.00	--	28,000	9,300	170	710	970	18
10/29/04 ¹⁴	275.28	263.08	12.20	0.00	--	51,000	9,300	130	680	730	17
02/25/05 ¹⁴	275.28	265.24	10.04	0.00	--	4,400	14,000	310	1,300	2,000	12
05/27/05 ¹⁴	275.28	264.73	10.55	0.00	--	46,000	16,000	300	1,400	2,000	11
07/15/05 ¹⁴	275.28	264.31	10.97	0.00	--	53,000	17,000	360	1,400	2,000	12
10/14/05 ¹⁴	275.28	261.62	13.66	0.00	--	31,000	11,000	190	660	1,000	<13
01/12/06 ¹⁴	275.28	265.17	10.11	0.00	--	2,300	320	4	97	17	<0.5
04/20/06 ¹⁴	275.28	265.33	9.95	0.00	--	55,000	17,000	460	2,000	2,500	<10
07/20/06 ¹⁴	275.28	264.10	11.18	0.00	--	60,000	19,000	500	2,600	2,700	<10
10/06/06 ¹⁴	275.28	261.72	13.56	0.00	--	52,000	12,000	250	1,100	1,400	<10
01/17/07 ¹⁴	275.28	262.12	13.16	0.00	--	60,000	27,000	500	2,300	2,600	<25

Table 1
Groundwater Monitoring Data and Analytical Results
Chevron Service Station #9-5607
5269 Crow Canyon Road
Castro Valley, California

WELL ID/ DATE	TOC (ft.)	GWE (msl)	DTW (ft.)	SPHT (ft.)	SPH Removed (gallons)	TPH- GRO (µg/L)	B (µg/L)	T (µg/L)	E (µg/L)	X (µg/L)	MTBE (µg/L)
C-6 (cont)											
04/25/07 ¹⁴	275.28	262.97	12.31	0.00	--	53,000	14,000	430	2,100	2,100	<10
07/27/07 ¹⁴	275.28	262.50	12.78	0.00	--	37,000	12,000	210	1,400	810	<10
10/15/07 ¹⁴	275.28	261.10	14.18	0.00	--	42,000	16,000	200	2,300	640	<10
01/07/08 ¹⁴	275.28	262.30	12.98	0.00	--	33,000	13,000	290	2,400	1,100	<13
04/04/08 ¹⁴	275.28	262.94	12.34	0.00	--	53,000	18,000	450	2,900	1,800	5
07/09/08 ¹⁴	275.28	260.62	14.66	0.00	--	29,000	11,000	250	1,600	570	7
10/31/08 ¹⁴	275.28	259.37	15.91	0.00	--	19,000	5,500	53	560	120	13
01/08/09 ¹⁴	275.28	261.71	13.57	0.00	--	33,000	13,000	220	1,800	540	<10
04/24/09 ¹⁴	275.28	262.48	12.80	0.00	--	27,000	10,000	120	1,000	480	13
07/15/09 ¹⁴	275.28	260.43	14.85	0.00	--	24,000	8,700	67	670	150	13
10/20/09	275.28	MONITORED/SAMPLED SEMI-ANNUALLY			--	--	--	--	--	--	--
01/04/10 ¹⁴	275.28	262.46	12.82	0.00	--	26,000	7,200	70	760	140	15
04/12/10	275.28	MONITORED/SAMPLED SEMI-ANNUALLY			--	--	--	--	--	--	--
C-7											
03/26/85	--	--	9.61	--	--	--	--	--	--	--	--
07/03/86	270.70	259.96	10.74	--	--	--	--	--	--	--	--
03/26/87	270.70	260.62	10.08	--	--	--	--	--	--	--	--
03/28/88	270.70	256.91	13.79	--	--	--	--	--	--	--	--
03/10/89	270.70	260.28	10.42	--	--	--	--	--	--	--	--
04/03/89	270.70	261.56	9.14	--	--	--	--	--	--	--	--
05/08/89	270.70	258.79	11.91	--	--	--	--	--	--	--	--
06/05/89	270.70	259.16	11.54	--	--	--	--	--	--	--	--
07/12/90	270.70	257.25	13.45	--	--	--	--	--	--	--	--
08/10/90	270.70	257.33	13.37	--	--	--	--	--	--	--	--
09/13/89	270.70	256.10	14.60	--	--	410	1.3	ND	10	ND	--
10/04/89	270.70	255.53	15.17	--	--	--	--	--	--	--	--

Table 1
Groundwater Monitoring Data and Analytical Results
Chevron Service Station #9-5607
5269 Crow Canyon Road
Castro Valley, California

WELL ID/ DATE	TOC (ft.)	GWE (msl)	DTW (ft.)	SPHT (ft.)	SPH Removed (gallons)	TPH- GRO (µg/L)	B (µg/L)	T (µg/L)	E (µg/L)	X (µg/L)	MTBE (µg/L)
C-7 (cont)											
12/04/89	270.70	255.00	15.70	--	--	1,000	1.0	ND	5.0	ND	--
03/07/90	270.70	256.48	14.22	--	--	--	--	--	--	--	--
03/09/90	270.70	256.48	14.22	--	--	590	2.8	2.4	3.5	2.0	--
06/12/90	270.70	256.52	14.18	--	--	1,200	ND	5.0	8.2	3.2	--
09/24/90	270.70	255.26	15.44	Sheen	--	400	1.4	1.9	1.4	2.2	--
09/24/90 (D)	270.70	255.26	15.44	--	--	580	ND	2.4	1.4	1.5	--
12/20/90	270.70	253.62	17.08	--	--	2,300	ND	6.5	4.7	9.3	--
03/27/91	270.70	258.05	12.65	--	--	980	ND	2.4	9.1	3.0	--
06/18/91	270.70	254.26	16.44	--	--	--	--	--	--	--	--
09/12/91	270.70	253.65	17.05	--	--	1,200	ND	3.1	6.5	2.7	--
01/23/92	270.70	253.78	16.92	--	--	--	--	--	--	--	--
04/13/92	270.70	257.70	13.00	--	--	830	ND	1.0	7.8	1.2	--
08/03/92	270.70	--	--	--	--	--	--	--	--	--	--
10/22/92	270.70	UNABLE TO LOCATE	--	--	--	--	--	--	--	--	--
01/18/93	270.70	UNABLE TO LOCATE	--	--	--	--	--	--	--	--	--
04/19/93	270.70	UNABLE TO LOCATE	--	--	--	--	--	--	--	--	--
07/21-22/93	270.70	257.76	12.94	--	--	890	0.9	3.0	4.0	4.0	--
10/25/93	270.70	255.87	14.83	--	--	--	--	--	--	--	--
01/21/94	270.70	254.76	15.94	--	--	660	ND	6.0	1.0	3.0	--
04/18/94	270.70	255.72	14.98	--	--	--	--	--	--	--	--
07/06-07/94	270.70	257.76	12.94	--	--	960	ND	5.8	4.2	8.2	--
10/07/94	270.70	254.87	15.83	--	--	--	--	--	--	--	--
01/11/95	270.70	261.45	9.25	--	--	900	<0.5	<0.5	2.3	1.3	--
04/24/95	270.70	264.00	6.70	--	--	SAMPLED SEMI-ANNUALLY					--
07/31/95	270.70	259.46	11.24	--	--	690	<1.2	<1.2	<1.2	<1.2	--
10/02/95	270.70	256.68	14.02	--	--	--	--	--	--	--	--
01/16/96	270.70	259.48	11.22	--	--	<50	<0.5	<0.5	<0.5	<0.5	<2.5
04/18/96	270.70	264.05	6.65	--	--	--	--	--	--	--	--

Table 1
Groundwater Monitoring Data and Analytical Results
Chevron Service Station #9-5607
5269 Crow Canyon Road
Castro Valley, California

WELL ID/ DATE	TOC (ft.)	GWE (msl)	DTW (ft.)	SPHT (ft.)	SPH Removed (gallons)	TPH- GRO (µg/L)	B (µg/L)	T (µg/L)	E (µg/L)	X (µg/L)	MTBE (µg/L)
C-7 (cont)											
07/22/96	270.70	259.60	11.10	--	--	360	4.4	2.0	<0.5	<0.5	17
10/10/96	270.70	259.35	11.35	--	--	--	--	--	--	--	--
01/09/97	270.70	266.82	3.88	--	--	69	<0.5	<0.5	<0.5	<0.5	<2.5
04/15/97	270.70	262.82	7.88	--	--	--	--	--	--	--	--
07/08/97	270.70	261.70	9.00	--	--	710	8.0	1.20	<0.5	<0.5	22
10/22/97	270.70	262.09	8.61	--	--	--	--	--	--	--	--
01/12/98	270.70	267.03	3.67	--	--	400	7.20	<1.0	1.60	1.30	16
04/21/98	270.70	270.19	0.51	--	--	--	--	--	--	--	--
07/08/98	270.70	263.72	6.98	--	--	<50	<0.5	<0.5	<0.5	<0.5	<2.5
10/13/98	270.70	261.58	9.12	--	--	--	--	--	--	--	--
01/27/99	270.70	262.15	8.55	--	--	<50	<0.5	<0.5	<0.5	<0.5	<2.0
04/27/99	270.70	265.75	4.95	--	--	--	--	--	--	--	--
07/23/99	270.70	265.60	5.10	--	--	500	7.84	0.983	1.71	0.658	<5.0
11/01/99	270.70	263.41	7.29	--	--	--	--	--	--	--	--
01/20/00	270.70	262.94	7.76	--	--	503	6.82	0.56	<0.5	1.35	<5.0
04/28-29/00	270.70	266.33	4.37	0.00	--	SAMPLED SEMI-ANNUALLY			--	--	--
07/21/00	270.70	266.51	4.19	0.00	--	--	--	--	--	--	--
07/26/00	270.70	266.41	4.29	0.00	--	110 ⁴	1.8	1.1	<0.50	<0.50	<2.5
10/09-10/00	270.70	265.47	5.23	0.00	--	--	--	--	--	--	--
01/08-09/01	270.70	264.00	6.70	0.00	--	<50.0	<0.500	<0.500	<0.500	<0.500	<2.50
04/30/01	270.70	266.39	4.31	0.00	--	--	--	--	--	--	--
07/09-10/01	270.70	265.87	4.83	0.00	--	150 ³	1.9	0.83	<0.50	0.95	4.8
10/10/01	270.70	266.43	4.27	0.00	--	SAMPLED SEMI-ANNUALLY			--	--	--
01/07/02	270.70	268.78	1.92	0.00	--	<50	<0.50	<0.50	<0.50	<1.5	<2.5
04/11/02	270.70	266.41	4.29	0.00	--	--	--	--	--	--	--
07/11/02	270.70	265.90	4.80	0.00	--	310	<1.0	0.56	<0.50	1.9	<2.5
10/30/02	270.70	MONITORED/SAMPLED SEMI-ANNUALLY			--	--	--	--	--	--	--
01/29/03	270.70	267.08	3.62	0.00	--	<50	<0.50	<0.50	<0.50	<1.5	<2.5/<0.5 ¹¹

Table 1
Groundwater Monitoring Data and Analytical Results
Chevron Service Station #9-5607
5269 Crow Canyon Road
Castro Valley, California

WELL ID/ DATE	TOC (ft.)	GWE (msl)	DTW (ft.)	SPHT (ft.)	SPH Removed (gallons)	TPH- GRO (µg/L)	B (µg/L)	T (µg/L)	E (µg/L)	X (µg/L)	MTBE (µg/L)
C-7 (cont)											
04/18/03	270.70	MONITORED/SAMPLED SEMI-ANNUALLY			--	--	--	--	--	--	--
07/18/03 ¹⁴	270.70	265.55	5.15	0.00	--	220	<0.5	<0.5	<0.5	<0.5	<0.5
10/17/03	270.70	MONITORED/SAMPLED SEMI-ANNUALLY			--	--	--	--	--	--	--
01/20/04 ¹⁴	270.70	267.05	3.65	0.00	--	<50	<0.5	<0.5	<0.5	<0.5	<0.5
04/09/04	270.70	MONITORED/SAMPLED SEMI-ANNUALLY			--	--	--	--	--	--	--
07/09/04 ¹⁴	270.70	265.06	5.64	0.00	--	190	<0.5	<0.5	<0.5	<0.5	<0.5
10/29/04	270.70	MONITORED/SAMPLED SEMI-ANNUALLY			--	--	--	--	--	--	--
02/25/05 ¹⁴	270.70	268.64	2.06	0.00	--	<50	<0.5	<0.5	<0.5	<0.5	<0.5
05/27/05	270.70	MONITORED/SAMPLED SEMI-ANNUALLY			--	--	--	--	--	--	--
07/15/05 ¹⁴	270.70	266.26	4.44	0.00	--	130	<0.5	<0.5	<0.5	<0.5	<0.5
10/14/05	270.70	MONITORED/SAMPLED SEMI-ANNUALLY			--	--	--	--	--	--	--
01/12/06 ¹⁴	270.70	267.68	3.02	0.00	--	<50	<0.5	<0.5	<0.5	<0.5	<0.5
04/20/06	270.70	MONITORED/SAMPLED SEMI-ANNUALLY			--	--	--	--	--	--	--
07/20/06 ¹⁴	270.70	265.36	5.34	0.00	--	<50	<0.5	<0.5	<0.5	<0.5	<0.5
10/06/06	270.70	263.88	6.82	0.00	--	--	--	--	--	--	--
01/17/07 ¹⁴	270.70	263.35	7.35	0.00	--	150	1	1	<0.5	2	<0.5
04/25/07	270.70	MONITORED/SAMPLED SEMI-ANNUALLY			--	--	--	--	--	--	--
07/27/07 ¹⁴	270.70	262.18	8.52	0.00	--	<50	<0.5	<0.5	<0.5	<0.5	<0.5
10/15/07	270.70	MONITORED/SAMPLED SEMI-ANNUALLY			--	--	--	--	--	--	--
01/07/08 ¹⁴	270.70	264.00	6.70	0.00	--	<50	<0.5	<0.5	<0.5	<0.5	<0.5
04/04/08	270.70	MONITORED/SAMPLED SEMI-ANNUALLY			--	--	--	--	--	--	--
07/09/08 ¹⁴	270.70	261.90	8.80	0.00	--	<50	<0.5	<0.5	<0.5	<0.5	<0.5
10/31/08	270.70	MONITORED/SAMPLED SEMI-ANNUALLY			--	--	--	--	--	--	--
01/08/09 ¹⁴	270.70	263.05	7.65	0.00	--	85	<0.5	<0.5	2	<0.5	<0.5
04/24/09	270.70	MONITORED/SAMPLED SEMI-ANNUALLY			--	--	--	--	--	--	--
07/15/09 ¹⁴	270.70	262.00	8.70	0.00	--	<50	<0.5	<0.5	<0.5	<0.5	<0.5

Table 1
Groundwater Monitoring Data and Analytical Results
Chevron Service Station #9-5607
5269 Crow Canyon Road
Castro Valley, California

WELL ID/ DATE	TOC (ft.)	GWE (msl)	DTW (ft.)	SPHT (ft.)	SPH Removed (gallons)	TPH- GRO (µg/L)	B (µg/L)	T (µg/L)	E (µg/L)	X (µg/L)	MTBE (µg/L)
C-7 (cont)											
10/20/09	270.70	MONITORED/SAMPLED SEMI-ANNUALLY		--	--	--	--	--	--	--	--
01/04/10 ¹⁴	270.70	263.97	6.73	0.00	--	<50	<0.5	<0.5	<0.5	<0.5	<0.5
04/12/10	270.70	MONITORED/SAMPLED SEMI-ANNUALLY		--	--	--	--	--	--	--	--
C-8											
03/26/85	--	--	8.68	--	--	--	--	--	--	--	--
07/03/86	288.40	274.51	13.89	--	--	--	--	--	--	--	--
03/26/87	288.40	282.39	6.01	--	--	--	--	--	--	--	--
03/28/88	288.40	277.74	10.66	--	--	--	--	--	--	--	--
03/10/89	288.40	281.79	6.61	--	--	--	--	--	--	--	--
04/03/89	288.40	281.94	6.46	--	--	--	--	--	--	--	--
05/08/89	288.40	279.43	8.97	--	--	--	--	--	--	--	--
06/05/89	288.40	277.52	10.88	--	--	--	--	--	--	--	--
07/12/90	288.40	276.25	12.15	--	--	--	--	--	--	--	--
08/10/90	288.40	275.94	12.46	--	--	--	--	--	--	--	--
09/13/89	288.40	275.62	12.78	--	--	ND	ND	ND	ND	ND	--
10/04/89	288.40	275.89	12.51	--	--	--	--	--	--	--	--
11/03/89	288.40	273.77	14.63	--	--	--	--	--	--	--	--
12/04/89	288.40	278.81	9.59	--	--	64	0.6	0.6	ND	1.0	--
03/07/90	288.40	279.60	8.80	--	--	--	--	--	--	--	--
03/09/90	288.40	279.60	8.80	--	--	ND	ND	ND	ND	ND	--
06/12/90	288.40	279.46	8.94	--	--	120	2.5	1.2	1.0	1.4	--
09/24/90	288.40	274.86	13.54	--	--	--	--	--	--	--	--
12/20/90	288.40	279.07	9.33	--	--	--	--	--	--	--	--
03/27/91	288.40	282.30	6.10	--	--	54	0.7	ND	0.7	1.9	--
06/18/91	288.40	276.44	11.96	--	--	--	--	--	--	--	--
09/12/91	288.40	274.80	13.60	--	--	ND	ND	ND	ND	ND	--

Table 1
Groundwater Monitoring Data and Analytical Results
Chevron Service Station #9-5607
5269 Crow Canyon Road
Castro Valley, California

WELL ID/ DATE	TOC (ft.)	GWE (msl)	DTW (ft.)	SPHT (ft.)	SPH Removed (gallons)	TPH- GRO (µg/L)	B (µg/L)	T (µg/L)	E (µg/L)	X (µg/L)	MTBE (µg/L)
C-8 (cont)											
09/12/91	(D) 288.40	274.80	13.60	--	--	ND	ND	ND	ND	ND	--
01/23/92	288.40	264.20	24.20	--	--	--	--	--	--	--	--
04/13/92	288.40	280.05	8.35	--	--	ND	ND	ND	ND	ND	--
08/03/92	288.40	275.82	12.58	--	--	ND	ND	ND	ND	ND	--
10/22/92	288.40	275.30	13.10	--	--	ND	ND	ND	ND	ND	--
01/18/93	288.40	282.28	6.12	--	--	ND	ND	ND	ND	ND	--
04/19/93	288.40	281.35	7.05	--	--	ND	ND	ND	ND	ND	--
07/21-22/93	288.40	277.05	11.35	--	--	ND	ND	ND	ND	ND	--
10/25/93	288.40	275.55	12.85	--	--	ND	ND	ND	ND	ND	--
01/21/94	288.40	277.85	10.55	--	--	ND	ND	ND	ND	ND	--
04/18/94	288.40	278.89	9.51	--	--	ND	1.2	0.9	ND	1.6	--
07/06-07/94	288.40	277.02	11.38	--	--	ND	ND	ND	ND	ND	--
10/07/94	288.40	275.48	12.92	--	--	ND	ND	ND	ND	ND	--
01/11/95	288.40	283.04	5.36	--	--	<50	<0.5	<0.5	<0.5	<0.5	--
04/24/95	288.40	281.82	6.58	--	--	<50	<0.5	0.61	<0.5	0.51	--
07/31/95	288.40	278.94	9.46	--	--	<50	<0.5	<0.5	<0.5	<0.5	--
10/02/95	288.40	276.56	11.84	--	--	<50	<0.5	<0.5	<0.5	<0.5	--
01/16/96	288.40	281.40	7.00	--	--	<50	<0.5	<0.5	<0.5	<0.5	5.4
04/18/96	288.40	281.77	6.63	--	--	<50	<0.5	<0.5	<0.5	<0.5	<2.5
07/22/96	288.40	280.49	7.91	--	--	<50	<0.5	<0.5	<0.5	<0.5	<2.5
10/10/96	288.40	279.71	8.69	--	--	<50	<0.5	<0.5	<0.5	<0.5	<2.5
01/09/97	288.40	283.11	5.29	--	--	<50	<0.5	<0.5	<0.5	<0.5	<2.5
04/15/97	288.40	281.90	6.50	--	--	<50	<0.5	<0.5	<0.5	<0.5	<2.5
07/08/97	288.40	281.90	6.50	--	--	<50	<0.5	<0.5	<0.5	<0.5	<2.5
10/22/97	288.40	283.00	5.40	--	--	<50	<0.5	<0.5	<0.5	<0.5	<2.5
01/12/98	288.40	284.27	4.13	--	--	<50	<0.5	<0.5	<0.5	<0.5	<2.5
04/21/98	288.40	283.84	4.56	--	--	<50	<0.5	<0.5	<0.5	<0.5	<2.5
07/08/98	288.40	277.81	10.59	--	--	<50	<0.5	0.57	<0.5	<0.5	<2.5

Table 1
Groundwater Monitoring Data and Analytical Results
Chevron Service Station #9-5607
5269 Crow Canyon Road
Castro Valley, California

WELL ID/ DATE	TOC (ft.)	GWE (msl)	DTW (ft.)	SPHT (ft.)	SPH Removed (gallons)	TPH- GRO (µg/L)	B (µg/L)	T (µg/L)	E (µg/L)	X (µg/L)	MTBE (µg/L)
C-8 (cont)											
10/13/98	288.40	276.32	12.08	--	--	<50	<0.5	<0.5	<0.5	<0.5	<2.5
01/27/99	288.40	276.89	11.51	--	--	<50	<0.5	<0.5	<0.5	<0.5	<2.0
04/27/99	288.40	282.40	6.00	--	--	<50	<0.5	<0.5	<0.5	<0.5	<5.0
07/23/99	288.40	282.13	6.27	--	--	<50	<0.5	<0.5	<0.5	<0.5	<5.0
11/01/99	288.40	282.30	6.10	--	--	<50	<0.5	<0.5	<0.5	<0.5	<2.5
01/20/00	288.40	281.92	6.48	--	--	<50	<0.5	<0.5	<0.5	<0.5	<5.0
04/28-29/00	288.40	282.82	5.58	0.00	--	<50	<0.50	<0.50	<0.50	<0.50	<2.5
07/21/00	288.40	282.45	5.95	0.00	--	<50	<0.50	<0.50	<0.50	<0.50	<2.5
10/09-10/00	288.40	281.82	6.58	0.00	--	<50.0	<0.500	<0.500	<0.500	<0.500	<2.50
01/08-09/01	288.40	INACCESSIBLE	--	--	--	--	--	--	--	--	--
04/30/01	288.40	282.44	5.96	0.00	--	<50.0	<0.500	<0.500	<0.500	<0.500	<5.00
07/09-10/01	288.40	282.81	5.59	0.00	--	<50	<0.50	<0.50	<0.50	<0.50	<2.5
10/10/01	288.40	282.88	5.52	0.00	--	<50	<0.50	<0.50	<0.50	<1.5	<2.5
01/07/02	288.40	282.90	5.50	0.00	--	<50	<0.50	<0.50	<0.50	<1.5	<2.5
04/11/02	288.40	282.53	5.87	0.00	--	<50	<0.50	<0.50	<0.50	<1.5	<2.5
07/11/02	288.40	MONITORED/SAMPLED ANNUALLY	--	--	--	--	--	--	--	--	--
10/30/02	288.40	MONITORED/SAMPLED ANNUALLY	--	--	--	--	--	--	--	--	--
01/29/03	288.40	282.38	6.02	0.00	--	<50	<0.50	<0.50	<0.50	<1.5	<2.5/<0.5 ¹¹
04/18/03	288.40	MONITORED/SAMPLED ANNUALLY	--	--	--	--	--	--	--	--	--
07/18/03	288.40	MONITORED/SAMPLED ANNUALLY	--	--	--	--	--	--	--	--	--
10/17/03	288.40	MONITORED/SAMPLED ANNUALLY	--	--	--	--	--	--	--	--	--
01/20/04 ¹⁴	288.40	282.35	6.05	0.00	--	<50	<0.5	<0.5	<0.5	<0.5	<0.5
04/09/04	288.40	MONITORED/SAMPLED ANNUALLY	--	--	--	--	--	--	--	--	--
07/09/04	288.40	MONITORED/SAMPLED ANNUALLY	--	--	--	--	--	--	--	--	--
10/29/04	288.40	MONITORED/SAMPLED ANNUALLY	--	--	--	--	--	--	--	--	--
02/25/05 ¹⁴	288.40	283.61	4.79	0.00	--	<50	<0.5	<0.5	<0.5	<0.5	<0.5
05/27/05	288.40	MONITORED/SAMPLED ANNUALLY	--	--	--	--	--	--	--	--	--
07/15/05	288.40	MONITORED/SAMPLED ANNUALLY	--	--	--	--	--	--	--	--	--

Table 1
Groundwater Monitoring Data and Analytical Results
Chevron Service Station #9-5607
5269 Crow Canyon Road
Castro Valley, California

WELL ID/ DATE	TOC (ft.)	GWE (msl)	DTW (ft.)	SPHT (ft.)	SPH Removed (gallons)	TPH- GRO (µg/L)	B (µg/L)	T (µg/L)	E (µg/L)	X (µg/L)	MTBE (µg/L)
C-8 (cont)											
10/14/05	288.40	MONITORED/SAMPLED ANNUALLY			--	--	--	--	--	--	--
01/12/06 ¹⁴	288.40	282.89	5.51	0.00	--	<50	<0.5	<0.5	<0.5	<0.5	<0.5
04/20/06	288.40	MONITORED/SAMPLED ANNUALLY			--	--	--	--	--	--	--
07/20/06	288.40	MONITORED/SAMPLED ANNUALLY			--	--	--	--	--	--	--
10/06/06	288.40	281.42	6.98	0.00	--	--	--	--	--	--	--
01/17/07 ¹⁴	288.40	280.62	7.78	0.00	--	<50	<0.5	<0.5	<0.5	<0.5	<0.5
04/25/07	288.40	MONITORED/SAMPLED ANNUALLY			--	--	--	--	--	--	--
07/27/07	289.40	MONITORED/SAMPLED ANNUALLY			--	--	--	--	--	--	--
10/15/07	289.40	MONITORED/SAMPLED ANNUALLY			--	--	--	--	--	--	--
01/07/08 ¹⁴	288.40	283.27	5.13	0.00	--	<50	<0.5	<0.5	<0.5	<0.5	<0.5
04/04/08	288.40	MONITORED/SAMPLED ANNUALLY			--	--	--	--	--	--	--
07/09/08	288.40	MONITORED/SAMPLED ANNUALLY			--	--	--	--	--	--	--
10/31/08	288.40	MONITORED/SAMPLED ANNUALLY			--	--	--	--	--	--	--
01/08/09 ¹⁴	288.40	282.35	6.05	0.00	--	<50	<0.5	<0.5	<0.5	<0.5	<0.5
04/24/09	288.40	MONITORED/SAMPLED ANNUALLY			--	--	--	--	--	--	--
07/15/09	288.40	MONITORED/SAMPLED ANNUALLY			--	--	--	--	--	--	--
10/20/09	288.40	MONITORED/SAMPLED ANNUALLY			--	--	--	--	--	--	--
01/04/10 ¹⁴	288.40	282.67	5.73	0.00	--	<50	<0.5	<0.5	<0.5	<0.5	<0.5
04/12/10	288.40	MONITORED/SAMPLED ANNUALLY			--	--	--	--	--	--	--
C-9											
07/03/86	268.46	254.57	13.89	--	--	--	--	--	--	--	--
03/26/87	268.46	254.72	13.74	--	--	--	--	--	--	--	--
03/28/88	268.46	253.47	14.99	--	--	--	--	--	--	--	--
03/10/89	268.46	255.07	13.39	--	--	--	--	--	--	--	--
04/03/89	268.46	255.62	12.84	--	--	--	--	--	--	--	--
05/08/89	268.46	254.08	14.38	--	--	--	--	--	--	--	--

Table 1
Groundwater Monitoring Data and Analytical Results
Chevron Service Station #9-5607
5269 Crow Canyon Road
Castro Valley, California

WELL ID/ DATE	TOC (ft.)	GWE (msl)	DTW (ft.)	SPHT (ft.)	SPH Removed (gallons)	TPH- GRO (µg/L)	B (µg/L)	T (µg/L)	E (µg/L)	X (µg/L)	MTBE (µg/L)
C-9 (cont)											
06/05/89	268.46	253.10	15.36	--	--	--	--	--	--	--	--
07/12/90	268.46	252.81	15.65	--	--	--	--	--	--	--	--
08/10/90	268.46	252.66	15.80	--	--	--	--	--	--	--	--
09/13/89	268.46	251.93	16.53	--	--	42,000	14,000	1,100	2,800	4,200	--
10/04/89	268.46	251.94	16.52	--	--	--	--	--	--	--	--
11/03/89	268.46	251.95	16.51	--	--	--	--	--	--	--	--
12/04/89	268.46	251.67	16.79	--	--	36,000	11,000	670	2,500	3,800	--
03/07/90	268.46	252.24	16.22	--	--	--	--	--	--	--	--
03/09/90	268.46	252.24	16.22	--	--	28,000	12,000	940	3,000	4,700	--
06/12/90	268.46	253.58	14.88	--	--	39,000	11,000	1,600	2,300	4,800	--
09/24/90	268.46	252.16	16.30	--	--	120,000	13,000	1,600	3,700	6,800	--
12/20/90	268.46	251.23	17.23	--	--	51,000	9,300	560	2,800	3,300	--
12/20/90 (D)	268.46	251.23	17.23	--	--	44,000	12,000	580	2,800	3,500	--
03/27/91	268.46	254.68	13.78	--	--	56,000	3,400	5,000	1,600	5,600	--
06/18/91	268.46	249.82	18.64	--	--	--	--	--	--	--	--
09/12/91	268.46	INACCESSIBLE		--	--	--	--	--	--	--	--
10/24/95	268.46	250.39	18.07	--	--	30,000	7,200	440	2,500	1,600	--
01/16/96	268.46	252.18	16.28	--	--	36,000	8,200	700	2,500	2,100	<500
01/16/96	268.46	252.18	16.28	--	--	36,000	8,200	700	2,500	2,100	<500
07/08/98	268.46	256.46	12.00	--	--	20,000	4,900	880	1,100	2,500	<250
10/13/98	268.46	254.19	14.27	--	--	28,000	7,100	1,100	1,300	2,700	<125
01/27/99	268.46	256.92	11.54	--	--	12,100	3,490	249	654	1,260	131
04/27/99	268.46	257.46	11.00	--	--	42,400	12,500	732	3,060	2,760	1000
07/23/99	268.46	257.16	11.30	--	--	28,800	7,420	418	1,900	1,720	<1000
11/01/99	268.46	257.02	11.44	--	--	10,100	2,050	227	628	830	933
01/20/00	268.46	255.38	13.08	--	--	33,100	7,990	239	1,990	1,030	<1000
04/28-29/00	268.46	257.61	10.85	0.00	--	7,400 ³	1,100	<50	440	280	<250
07/21/00	268.46	256.93	11.53	0.00	--	3,900 ³	770	33	270	200	210
10/09-10/00	268.46	254.76	13.70	0.00	--	4,190 ⁵	732	32.3	340	200	<50.0

Table 1
Groundwater Monitoring Data and Analytical Results
Chevron Service Station #9-5607
5269 Crow Canyon Road
Castro Valley, California

WELL ID/ DATE	TOC (ft.)	GWE (msl)	DTW (ft.)	SPHT (ft.)	SPH Removed (gallons)	TPH- GRO (µg/L)	B (µg/L)	T (µg/L)	E (µg/L)	X (µg/L)	MTBE (µg/L)	
C-9 (cont)												
01/08-09/01	268.46	254.68	13.78	0.00	--	7,430 ⁵	1,740	<50.0	554	317	297	
04/30/01 ⁹	268.46	255.07	13.39	0.00	--	5,040 ³	509	12.2	248	119	<100	
07/09-10/01 ⁹	268.46	255.46	13.00	0.00	--	2,800 ³	430	<25	200	91	200	
10/10/01 ⁹	268.46	255.96	12.50	0.00	--	5,900	920	33	300	240	<20	
01/07/02	268.46	258.75	9.71	0.00	--	2,800	120	6.3	33	82	62	
04/11/02 ⁹	268.46	258.11	10.35	0.00	--	6,700	1,200	24	360	140	<50	
07/11/02 ⁹	268.46	INACCESSIBLE - PUMP STUCK IN WELL				--	--	--	--	--	--	--
10/30/02 ⁹	268.46	INACCESSIBLE - PUMP STUCK IN WELL				--	--	--	--	--	--	--
01/29/03 ⁹	268.46	INACCESSIBLE - PUMP STUCK IN WELL				--	--	--	--	--	--	--
04/18/03 ¹²	-- ¹³	-- ¹³	8.95	0.00	--	5,500	920	40	340	140	<13	
07/18/03 ^{12,14}	-- ¹³	-- ¹³	10.22	0.00	--	12,000	1,900	110	670	520	<1	
10/17/03 ¹⁴	-- ¹³	-- ¹³	10.35	0.00	--	17,000	3,100	80	990	820	<3	
01/20/04 ¹⁴	-- ¹³	-- ¹³	8.98	0.00	--	6,200	1,100	18	340	38	<1	
04/09/04 ¹⁴	-- ¹³	-- ¹³	9.07	0.00	--	10,000	2,900	37	920	130	<3	
07/09/04 ¹⁴	-- ¹³	-- ¹³	10.40	0.00	--	14,000	2,500	120	730	440	<3	
10/29/04 ¹⁴	-- ¹³	-- ¹³	10.22	0.00	--	10,000	840	19	310	76	0.5	
02/25/05 ¹⁴	-- ¹³	-- ¹³	8.08	0.00	--	2,600	550	4	200	15	0.7	
05/27/05 ¹⁴	-- ¹³	-- ¹³	8.57	0.00	--	14,000	2,500	38	940	170	<3	
07/15/05 ¹⁴	-- ¹³	-- ¹³	8.90	0.00	--	9,900	2,000	76	710	310	<3	
10/14/05 ¹⁴	-- ¹³	-- ¹³	10.85	0.00	--	12,000	2,200	62	690	360	<3	
01/12/06 ^{14,15}	-- ¹³	-- ¹³	18.60	0.00	--	<50	<0.5	<0.5	<0.5	<0.5	<0.5	
04/20/06 ¹⁴	-- ¹³	-- ¹³	7.95	0.00	--	17,000	3,500	78	1,100	440	3	
07/20/06 ¹⁴	-- ¹³	-- ¹³	9.21	0.00	--	16,000	3,900	71	1,000	420	<5	
10/06/06 ¹⁴	-- ¹³	-- ¹³	10.70	0.00	--	8,900	370	24	170	92	<0.5	
01/17/07 ¹⁴	-- ¹³	-- ¹³	10.36	0.00	--	14,000	3,200	46	880	240	3	
04/25/07 ¹⁴	-- ¹³	-- ¹³	10.15	0.00	--	16,000	3,800	46	890	180	<5	
07/27/07 ¹⁴	-- ¹³	-- ¹³	11.25	0.00	--	13,000	3,100	32	830	92	3	
10/15/07 ¹⁴	-- ¹³	-- ¹³	10.92	0.00	--	2,100	160	4	17	11	<0.5	

Table 1
Groundwater Monitoring Data and Analytical Results
Chevron Service Station #9-5607
5269 Crow Canyon Road
Castro Valley, California

WELL ID/ DATE	TOC (ft.)	GWE (msl)	DTW (ft.)	SPHT (ft.)	SPH Removed (gallons)	TPH- GRO (µg/L)	B (µg/L)	T (µg/L)	E (µg/L)	X (µg/L)	MTBE (µg/L)
C-9 (cont)											
01/07/08 ¹⁴	-- ¹³	-- ¹³	10.50	0.00	--	1,100	61	0.7	0.7	1	<0.5
04/04/08 ¹⁴	-- ¹³	-- ¹³	9.87	0.00	--	16,000	4,100	52	1,000	210	3
07/09/08 ¹⁴	-- ¹³	-- ¹³	11.06	0.00	--	4,500	320	5	150	9	<0.5
10/31/08 ¹⁴	-- ¹³	-- ¹³	12.10	0.00	--	4,400	1,100	12	160	19	1
01/08/09 ¹⁴	-- ¹³	-- ¹³	10.87	0.00	--	15,000	2,800	50	750	260	3
04/24/09 ¹⁴	-- ¹³	-- ¹³	10.12	0.00	--	4,900	400	5	20	9	0.6
07/15/09 ¹⁴	-- ¹³	-- ¹³	11.15	0.00	--	5,800	510	7	96	14	0.7
10/20/09 ¹⁴	-- ¹³	-- ¹³	10.24	0.00	--	2,400	190	3	2	6	<0.5
01/04/10 ¹⁴	-- ¹³	-- ¹³	9.91	0.00	--	14,000	2,300	35	600	190	<3
04/12/10¹⁴	--¹³	--¹³	7.74	0.00	--	7,200	880	38	330	280	0.5
C-11											
03/07/90	265.30	242.56	22.74	--	--	--	--	--	--	--	--
03/09/90	265.30	--	--	--	--	ND	1.2	0.7	ND	1.4	--
06/12/90	265.30	243.32	21.98	--	--	ND	ND	ND	ND	ND	--
09/24/90	265.30	243.42	21.88	--	--	ND	ND	ND	ND	ND	--
12/20/90	265.30	242.12	23.18	--	--	ND	ND	ND	ND	ND	--
03/27/91	265.30	243.78	21.52	--	--	ND	ND	ND	ND	1.5	--
06/18/91	265.30	243.40	21.90	--	--	--	--	--	--	--	--
09/12/91	265.30	242.60	22.70	--	--	ND	ND	ND	ND	ND	--
01/23/92	265.30	241.84	23.46	--	--	ND	ND	ND	ND	ND	--
04/13/92	265.30	243.73	21.57	--	--	ND	ND	ND	ND	ND	--
08/03/92	265.30	242.63	22.67	--	--	ND	ND	ND	ND	ND	--
10/22/92	265.30	242.01	23.29	--	--	ND	ND	ND	ND	ND	--
01/18/93	265.30	243.94	21.36	--	--	ND	ND	1.2	ND	2.2	--
04/19/93	265.30	245.33	19.97	--	--	ND	ND	ND	ND	ND	--
07/21-22/93	265.30	244.65	20.65	--	--	ND	ND	ND	ND	ND	--

Table 1
Groundwater Monitoring Data and Analytical Results
Chevron Service Station #9-5607
5269 Crow Canyon Road
Castro Valley, California

WELL ID/ DATE	TOC (ft.)	GWE (msl)	DTW (ft.)	SPHT (ft.)	SPH Removed (gallons)	TPH- GRO (µg/L)	B (µg/L)	T (µg/L)	E (µg/L)	X (µg/L)	MTBE (µg/L)
C-11 (cont)											
10/25/93	265.30	244.55	20.75	--	--	ND	ND	ND	ND	ND	--
01/21/94	265.30	243.69	21.61	--	--	ND	ND	ND	ND	ND	--
04/18/94	265.30	244.52	20.78	--	--	ND	ND	ND	ND	ND	--
07/06-07/94	265.30	244.88	20.42	--	--	ND	ND	ND	ND	ND	--
10/07/94	265.30	243.70	21.60	--	--	ND	ND	ND	ND	ND	--
01/11/95	265.30	245.28	20.02	--	--	<50	<0.5	<0.5	<0.5	<0.5	--
04/24/95	265.30	247.58	17.72	--	--	<50	<0.5	<0.5	<0.5	<0.5	--
07/31/95	265.30	246.12	19.18	--	--	<50	<0.5	<0.5	<0.5	<0.5	--
10/02/95	265.30	244.88	20.42	--	--	<50	<0.5	<0.5	<0.5	<0.5	--
01/16/96	265.30	245.48	19.82	--	--	<50	<0.5	<0.5	<0.5	<0.5	<2.5
04/18/96	265.30	248.30	17.00	--	--	260	7.9	6.9	5.3	23	11
07/22/96	265.30	248.40	16.90	--	--	<50	<0.5	<0.5	<0.5	<0.5	<2.5
10/10/96	265.30	245.74	19.56	--	--	130	32	2.70	4.30	14	3.40
01/09/97	265.30	249.28	16.02	--	--	75	5.30	6.40	2.0	9.0	<2.5
04/15/97	265.30	247.35	17.95	--	--	<50	<0.5	<0.5	<0.5	<0.5	<2.5
07/08/97	265.30	245.55	19.75	--	--	<50	<0.5	<0.5	<0.5	<0.5	<2.5
10/22/97	265.30	245.74	19.56	--	--	<50	<0.5	<0.5	<0.5	<0.5	<2.5
01/12/98	265.30	246.97	18.33	--	--	<50	<0.5	<0.5	<0.5	<0.5	<2.5
04/21/98	265.30	248.62	16.68	--	--	<50	<0.5	<0.5	<0.5	<0.5	<2.5
07/08/98	265.30	246.76	18.54	--	--	<50	<0.5	0.58	<0.5	<0.5	<2.5
10/13/98	265.30	245.02	20.28	--	--	<50	<0.5	<0.5	<0.5	<0.5	<2.5
01/27/99	265.30	245.85	19.45	--	--	<50	<0.5	<0.5	<0.5	<0.5	<2.0
04/27/99	265.30	246.90	18.40	--	--	<50	<0.5	<0.5	<0.5	<0.5	<5.0
07/23/99	265.30	246.05	19.25	--	--	<50	<0.5	<0.5	<0.5	<0.5	<5.0
11/01/99	265.30	247.47	17.83	--	--	<50	<0.5	<0.5	<0.5	<0.5	<2.5
01/20/00	265.30	245.06	20.24	--	--	<50	<0.5	<0.5	<0.5	<0.5	<5.0
04/28-29/00	265.30	246.35	18.95	0.00	--	<50	<0.50	<0.50	<0.50	<0.50	<2.5
07/21/00	265.30	246.07	19.23	0.00	--	<50	<0.50	<0.50	<0.50	<0.50	<2.5

Table 1
Groundwater Monitoring Data and Analytical Results
Chevron Service Station #9-5607
5269 Crow Canyon Road
Castro Valley, California

WELL ID/ DATE	TOC (ft.)	GWE (msl)	DTW (ft.)	SPHT (ft.)	SPH Removed (gallons)	TPH- GRO (µg/L)	B (µg/L)	T (µg/L)	E (µg/L)	X (µg/L)	MTBE (µg/L)
C-11 (cont)											
10/09-10/00	265.30	245.57	19.73	0.00	--	<50.0	<0.500	<0.500	<0.500	<0.500	<2.50
01/08-09/01	265.30	244.99	20.31	0.00	--	<50.0	<0.500	<0.500	<0.500	<0.500	<2.50
04/30/01	265.30	246.01	19.29	0.00	--	<50.0	<0.500	<0.500	<0.500	<0.500	<5.00
07/09-10/01	265.30	245.51	19.79	0.00	--	<50	<0.50	<0.50	<0.50	<0.50	<2.5
10/10/01	265.30	245.23	20.07	0.00	--	<50	<0.50	<0.50	<0.50	<1.5	<2.5
01/07/02	265.30	246.85	18.45	0.00	--	<50	<0.50	<0.50	<0.50	<1.5	<2.5
04/11/02	265.30	246.05	19.25	0.00	--	<50	<0.50	<0.50	<0.50	<1.5	<2.5
07/11/02	265.30	MONITORED/SAMPLED ANNUALLY			--	--	--	--	--	--	--
10/30/02	265.30	MONITORED/SAMPLED ANNUALLY			--	--	--	--	--	--	--
01/29/03	265.30	245.89	19.41	0.00	--	<50	<0.50	<0.50	<0.50	<1.5	<2.5/<0.5 ¹¹
04/18/03	265.30	MONITORED/SAMPLED ANNUALLY			--	--	--	--	--	--	--
07/18/03	265.30	MONITORED/SAMPLED ANNUALLY			--	--	--	--	--	--	--
10/17/03	265.30	MONITORED/SAMPLED ANNUALLY			--	--	--	--	--	--	--
01/20/04 ¹⁴	265.30	246.35	18.95	0.00	--	<50	<0.5	<0.5	<0.5	<0.5	<0.5
04/09/04	265.30	MONITORED/SAMPLED ANNUALLY			--	--	--	--	--	--	--
07/09/04	265.30	MONITORED/SAMPLED ANNUALLY			--	--	--	--	--	--	--
10/29/04	265.30	MONITORED/SAMPLED ANNUALLY			--	--	--	--	--	--	--
02/25/05 ¹⁴	265.30	247.17	18.13	0.00	--	<50	<0.5	<0.5	<0.5	<0.5	<0.5
05/27/05	265.30	MONITORED/SAMPLED ANNUALLY			--	--	--	--	--	--	--
07/15/05	265.30	MONITORED/SAMPLED ANNUALLY			--	--	--	--	--	--	--
10/14/05	265.30	MONITORED/SAMPLED ANNUALLY			--	--	--	--	--	--	--
01/12/06 ^{14,15}	265.30	246.70	18.60	0.00	--	50,000	21,000	680	2,800	3,900	<25
04/20/06	265.30	MONITORED/SAMPLED ANNUALLY			--	--	--	--	--	--	--
07/20/06 ¹⁴	265.30	246.34	18.96	0.00	--	<50	<0.5	<0.5	<0.5	<0.5	<0.5
10/06/06 ¹⁴	265.30	246.00	19.30	0.00	--	<50	<0.5	<0.5	<0.5	<0.5	<0.5
01/17/07 ¹⁴	265.30	245.70	19.60	0.00	--	<50	<0.5	<0.5	<0.5	<0.5	<0.5
04/25/07 ¹⁴	265.30	245.93	19.37	0.00	--	<50	<0.5	0.8	<0.5	0.7	<0.5
07/27/07 ¹⁴	265.30	245.60	19.70	0.00	--	<50	<0.5	<0.5	<0.5	<0.5	<0.5

Table 1
Groundwater Monitoring Data and Analytical Results
Chevron Service Station #9-5607
5269 Crow Canyon Road
Castro Valley, California

WELL ID/ DATE	TOC (ft.)	GWE (msl)	DTW (ft.)	SPHT (ft.)	SPH Removed (gallons)	TPH- GRO (µg/L)	B (µg/L)	T (µg/L)	E (µg/L)	X (µg/L)	MTBE (µg/L)
C-11 (cont)											
10/15/07 ¹⁴	265.30	245.65	19.65	0.00	--	<50	<0.5	<0.5	<0.5	<0.5	<0.5
01/07/08 ¹⁴	265.30	245.87	19.43	0.00	--	<50	<0.5	<0.5	<0.5	<0.5	<0.5
04/04/08 ¹⁴	265.30	247.26	18.04	0.00	--	<50	<0.5	<0.5	<0.5	<0.5	<0.5
07/09/08 ¹⁴	265.30	246.14	19.16	0.00	--	<50	<0.5	<0.5	<0.5	<0.5	<0.5
10/31/08 ¹⁴	265.30	245.69	19.61	0.00	--	<50	<0.5	<0.5	<0.5	<0.5	<0.5
01/08/09 ¹⁴	265.30	246.19	19.11	0.00	--	<50	<0.5	<0.5	<0.5	<0.5	<0.5
04/24/09 ¹⁴	265.30	246.42	18.88	0.00	--	<50	<0.5	<0.5	<0.5	<0.5	<0.5
07/15/09 ¹⁴	265.30	246.35	18.95	0.00	--	<50	<0.5	<0.5	<0.5	<0.5	<0.5
10/20/09	265.30	MONITORED/SAMPLED SEMI-ANNUALLY			--	--	--	--	--	--	--
01/04/10 ¹⁴	265.30	246.81	18.49	0.00	--	<50	<0.5	<0.5	<0.5	<0.5	<0.5
04/12/10	265.30	MONITORED/SAMPLED SEMI-ANNUALLY			--	--	--	--	--	--	--
C-12											
03/07/90	269.66	254.74	14.92	--	--	--	--	--	--	--	--
03/09/90	269.66	--	--	--	--	1,400	230	140	33	180	--
06/12/90	269.66	254.87	14.79	--	--	720	190	71	18	73	--
09/24/90	269.66	253.94	15.72	--	--	ND	1.1	ND	ND	0.6	--
12/20/90	269.66	254.40	15.26	--	--	810	210	26	8.2	23	--
03/27/91	269.66	257.55	12.11	--	--	2,900	350	220	52	210	--
06/18/91	269.66	253.28	16.38	--	--	--	--	--	--	--	--
09/12/91	269.66	252.11	17.55	--	--	350	59	12	4.5	8.5	--
01/23/92	269.66	252.55	17.11	--	--	450	110	31	7.9	22	--
04/13/92	269.66	255.26	14.40	--	--	5,000	1,100	76	100	200	--
08/03/92	269.66	253.83	15.83	--	--	520	200	21	13	25	--
10/22/92	269.66	253.52	16.14	--	--	1,300	310	66	35	56	--
01/18/93	269.66	257.96	11.70	--	--	5,600	1,200	430	220	610	--
04/19/93	269.66	256.61	13.05	--	--	2,000	600	99	96	170	--

Table 1
Groundwater Monitoring Data and Analytical Results
Chevron Service Station #9-5607
5269 Crow Canyon Road
Castro Valley, California

WELL ID/ DATE	TOC (ft.)	GWE (msl)	DTW (ft.)	SPHT (ft.)	SPH Removed (gallons)	TPH- GRO (µg/L)	B (µg/L)	T (µg/L)	E (µg/L)	X (µg/L)	MTBE (µg/L)
C-12 (cont)											
07/21-22/93	269.66	256.82	12.84	--	--	540	95	36	18	56	--
10/25/93	269.66	255.63	14.03	--	--	350	90	29	20	50	--
01/21/94	269.66	255.51	14.15	--	--	450	73	18	14	37	--
04/18/94	269.66	256.71	12.95	--	--	370	70	21	12	39	--
07/06-07/94	269.66	257.35	12.31	--	--	840	200	35	28	66	--
10/07/94	269.66	256.31	13.35	--	--	830	85	29	17	63	--
01/11/95	269.66	258.43	11.23	--	--	2,100	570	190	98	390	--
04/24/95	269.66	259.34	10.32	--	--	820	120	28	23	61	--
07/31/95	269.66	256.92	12.74	--	--	520	79	13	16	42	--
10/02/95	269.66	255.26	14.40	--	--	400	50	5.3	11	29	--
01/16/96	269.66	256.94	12.72	--	--	1,900	490	32	60	120	<25
04/18/96	269.66	258.91	10.75	--	--	2,900	640	54	100	190	68
07/22/96	269.66	256.46	13.20	--	--	730	150	13	26	75	10
10/10/96	269.66	255.95	13.71	--	--	270	58	4.40	7.70	31	<2.5
01/09/97	269.66	260.60	9.06	--	--	2,900	550	67	94	300	63
04/15/97	269.66	258.13	11.53	--	--	2,500	350	29	92	200	43
07/08/97	269.66	257.92	11.74	--	--	1,400	190	17	54	120	21
10/22/97	269.66	258.78	10.88	--	--	2,300	490	45	110	340	42
01/12/98	269.66	260.76	8.90	--	--	5,000	840	89	220	610	<50
04/21/98	269.66	262.41	7.25	--	--	2,400	410	39	79	270	130
07/08/98	269.66	258.95	10.71	--	--	<50	7.6	<0.5	2.0	2.9	<2.5
10/13/98	269.66	257.01	12.65	--	--	2,600	460	34	120	240	11
01/27/99	269.66	257.41	12.25	--	--	96.9	6.88	<0.5	<0.5	<0.5	<2.0
04/27/99	269.66	259.46	10.20	--	--	2,720	614	32	128	300	<50
07/23/99	269.66	258.27	11.39	--	--	1,230	220	10	45	93.6	<20
11/01/99	269.66	257.13	12.53	--	--	70.7	10.7	1.02	<0.5	1.61	5.55
01/20/00	269.66	257.85	11.81	--	--	1,390	301	10.7	29.9	90.8	<50
04/28-29/00	269.66	259.37	10.29	0.00	--	310 ³	57	<0.50	11	6.8	15

Table 1
Groundwater Monitoring Data and Analytical Results
Chevron Service Station #9-5607
5269 Crow Canyon Road
Castro Valley, California

WELL ID/ DATE	TOC (ft.)	GWE (msl)	DTW (ft.)	SPHT (ft.)	SPH Removed (gallons)	TPH- GRO (µg/L)	B (µg/L)	T (µg/L)	E (µg/L)	X (µg/L)	MTBE (µg/L)
C-12 (cont)											
07/21/00	269.66	258.67	10.99	0.00	--	260 ³	74	1.5	<0.50	12	5.55
10/09-10/00	269.66	257.63	12.03	0.00	--	3,510 ⁵	903	24.0	53.9	200	<100
01/08-09/01	269.66	257.70	11.96	0.00	--	1,600 ⁷	319	<5.00	60.7	55.1	84.8
04/30/01	269.66	259.08	10.58	0.00	--	985 ³	114	<2.50	26.4	14.6	<25.0
07/09-10/01	269.66	258.04	11.62	0.00	--	<50	6.5	<0.50	<0.50	<0.50	<2.5
10/10/01	269.66	257.60	12.06	0.00	--	8,700	720	15	430	250	<50
01/07/02	269.66	261.28	8.38	0.00	--	2,200	460	8.5	60	73	31
04/11/02	269.66	260.71	8.95	0.00	--	6,200	610	8.4	420	230	<25
07/11/02	269.66	259.95	9.71	0.00	--	<50	<0.50	<0.50	<0.50	<1.5	<2.5
10/30/02	269.66	258.38	11.28	0.00	--	240	40	0.88	0.58	1.6	<2.5
01/29/03	269.66	261.36	8.30	0.00	--	8,300	530	9.9	500	350	<50/<0.5 ¹¹
04/18/03	269.66	261.68	7.98	0.00	--	3,300	200	3.6	200	79	<10
07/18/03 ¹⁴	269.66	260.74	8.92	0.00	--	1,500	86	0.8	50	17	<0.5
10/17/03 ¹⁴	269.66	259.18	10.48	0.00	--	940	56	0.7	37	11	<0.5
01/20/04 ¹⁴	269.66	260.96	8.70	0.00	--	6,000	180	3	270	160	<0.5
04/09/04 ¹⁴	269.66	261.32	8.34	0.00	--	3,900	240	2	250	55	0.8
07/09/04 ¹⁴	269.66	259.71	9.95	0.00	--	2,300	80	0.9	99	24	<0.5
10/29/04 ¹⁴	269.66	259.99	9.67	0.00	--	200	50	0.5	<0.5	<0.5	<0.5
02/25/05 ¹⁴	269.66	262.17	7.49	0.00	--	6,600	210	2	260	91	<1
05/27/05 ¹⁴	269.66	261.87	7.79	0.00	--	1,400	94	0.9	99	25	<0.5
07/15/05 ¹⁴	269.66	261.53	8.13	0.00	--	<50	1	<0.5	<0.5	<0.5	<0.5
10/14/05 ¹⁴	269.66	259.08	10.58	0.00	--	2,500	97	1	77	16	<0.5
01/12/06 ¹⁴	269.66	261.95	7.71	0.00	--	1,000	30	<0.5	48	10	<0.5
04/20/06 ¹⁴	269.66	261.95	7.71	0.00	--	5,800	350	4	170	120	<0.5
07/20/06 ¹⁴	269.66	261.12	8.54	0.00	--	5,100	190	2	240	120	<0.5
10/06/06 ¹⁴	269.66	259.27	10.39	0.00	--	4,300	120	3	160	38	<0.5
01/17/07 ¹⁴	269.66	259.55	10.11	0.00	--	1,600	73	2	75	22	<0.5
04/25/07 ¹⁴	269.66	260.77	8.89	0.00	--	3,700	160	2	190	72	<0.5

Table 1
Groundwater Monitoring Data and Analytical Results
Chevron Service Station #9-5607
5269 Crow Canyon Road
Castro Valley, California

WELL ID/ DATE	TOC (ft.)	GWE (msl)	DTW (ft.)	SPHT (ft.)	SPH Removed (gallons)	TPH- GRO (µg/L)	B (µg/L)	T (µg/L)	E (µg/L)	X (µg/L)	MTBE (µg/L)
C-12 (cont)											
07/27/07 ¹⁴	269.66	258.48	11.18	0.00	--	2,600	120	1	69	20	<0.5
10/15/07 ¹⁴	269.66	259.11	10.55	0.00	--	2,000	81	0.7	55	10	<0.5
01/07/08 ¹⁴	269.66	260.80	8.86	0.00	--	1,800	35	<0.5	23	5	<0.5
04/04/08 ¹⁴	269.66	261.20	8.46	0.00	--	2,100	27	<0.5	26	8	<0.5
07/09/08 ¹⁴	269.66	258.65	11.01	0.00	--	360	11	<0.5	2	0.8	<0.5
10/31/08 ¹⁴	269.66	257.45	12.21	0.00	--	1,000	15	<0.5	5	2	<0.5
01/08/09 ¹⁴	269.66	259.29	10.37	0.00	--	2,400	78	1	54	22	<0.5
04/24/09 ¹⁴	269.66	260.03	9.63	0.00	--	600	18	<0.5	0.7	1	<0.5
07/15/09 ¹⁴	269.66	258.24	11.42	0.00	--	3,300	150	3	3	22	0.6
10/20/09	269.66	MONITORED/SAMPLED SEMI-ANNUALLY			--	--	--	--	--	--	--
01/04/10 ¹⁴	269.66	259.86	9.80	0.00	--	2,200	57	0.8	25	17	<0.5
04/12/10	269.66	MONITORED/SAMPLED SEMI-ANNUALLY			--	--	--	--	--	--	--
C-13											
03/07/90	284.32	273.14	11.18	--	--	--	--	--	--	--	--
03/09/90	284.32	--	--	--	--	ND	15	3.7	1.0	6.2	--
06/12/90	284.32	273.62	10.70	--	--	ND	2.6	ND	ND	ND	--
09/24/90	284.32	272.72	11.60	--	--	ND	2.4	ND	ND	ND	--
12/20/90	284.32	274.16	10.16	--	--	ND	1.6	ND	ND	ND	--
03/27/91	284.32	276.68	7.64	--	--	--	--	--	--	--	--
06/18/91	284.32	273.00	11.32	--	--	--	--	--	--	--	--
09/12/91	284.32	272.48	11.84	--	--	ND	ND	ND	ND	ND	--
01/23/92	284.32	273.77	10.55	--	--	--	--	--	--	--	--
04/13/92	284.32	273.36	10.96	--	--	ND	1.0	ND	ND	ND	--
08/03/92	284.32	273.42	10.90	--	--	ND	ND	ND	ND	ND	--
10/22/92	284.32	273.14	11.18	--	--	--	--	--	--	--	--
01/18/93	284.32	276.92	7.40	--	--	290	54	10	5.4	12	--

Table 1
Groundwater Monitoring Data and Analytical Results
Chevron Service Station #9-5607
5269 Crow Canyon Road
Castro Valley, California

WELL ID/ DATE	TOC (ft.)	GWE (msl)	DTW (ft.)	SPHT (ft.)	SPH Removed (gallons)	TPH- GRO (µg/L)	B (µg/L)	T (µg/L)	E (µg/L)	X (µg/L)	MTBE (µg/L)
C-13 (cont)											
04/19/93	284.32	275.39	8.93	--	--	--	--	--	--	--	--
07/21-22/93	284.32	273.57	10.75	--	--	ND	ND	ND	ND	ND	--
10/25/93	284.32	273.47	10.85	--	--	--	--	--	--	--	--
01/21/94	284.32	273.27	11.05	--	--	ND	ND	ND	ND	ND	--
04/18/94	284.32	273.61	10.71	--	--	--	--	--	--	--	--
07/06-07/94	284.32	273.67	10.65	--	--	ND	0.5	ND	ND	ND	--
10/07/94	284.32	273.24	11.08	--	--	--	--	--	--	--	--
01/11/95	284.32	278.94	5.38	--	--	120	15	<0.5	3.1	2.7	--
04/24/95	284.32	276.54	7.78	--	--	SAMPLED SEMI-ANNUALLY					--
07/31/95	284.32	274.38	9.94	--	--	<50	<0.5	<0.5	<0.5	<0.5	--
10/02/95	284.32	273.74	10.58	--	--	--	--	--	--	--	--
01/16/96	284.32	274.52	9.80	--	--	<50	<0.5	<0.5	<0.5	<0.5	<2.5
04/18/96	284.32	276.57	7.75	--	--	--	--	--	--	--	--
07/22/96	284.32	274.82	9.50	--	--	59	18	<0.5	1.0	<0.5	<2.5
10/10/96	284.32	273.63	10.69	--	--	--	--	--	--	--	--
01/09/97	284.32	276.95	7.37	--	--	<50	0.60	<0.5	<0.5	<0.5	<2.5
04/15/97	284.32	275.63	8.69	--	--	--	--	--	--	--	--
07/08/97	284.32	276.12	8.20	--	--	SAMPLES LOST					--
07/15/97	284.32	276.02	8.30	--	--	<50	2.6	<0.5	<0.5	1.6	<2.5
10/22/97	284.32	276.79	7.53	--	--	--	--	--	--	--	--
01/12/98	284.32	278.38	5.94	--	--	<50	<0.5	<0.5	<0.5	<0.5	<2.5
04/21/98	284.32	277.35	6.97	--	--	--	--	--	--	--	--
07/08/98	284.32	274.45	9.87	--	--	<50	<0.5	<0.5	<0.5	<0.5	<2.5
10/13/98	284.32	273.51	10.81	--	--	--	--	--	--	--	--
01/27/99	284.32	273.06	11.26	--	--	<50	<0.5	<0.5	<0.5	<0.5	<2.0
04/27/99	284.32	275.42	8.90	--	--	--	--	--	--	--	--
07/23/99	284.32	275.00	9.32	--	--	158	14.9	<0.5	0.69	0.928	<5.0
11/01/99	284.32	272.83	11.49	--	--	--	--	--	--	--	--

Table 1
Groundwater Monitoring Data and Analytical Results
Chevron Service Station #9-5607
5269 Crow Canyon Road
Castro Valley, California

WELL ID/ DATE	TOC (ft.)	GWE (msl)	DTW (ft.)	SPHT (ft.)	SPH Removed (gallons)	TPH- GRO (µg/L)	B (µg/L)	T (µg/L)	E (µg/L)	X (µg/L)	MTBE (µg/L)
C-13 (cont)											
01/20/00	284.32	274.23	10.09	--	--	<50	<0.5	<0.5	<0.5	<0.5	<5.0
04/28-29/00	284.32	275.43	8.89	0.00	--	SAMPLED SEMI-ANNUALLY					--
07/21/00	284.32	274.87	9.45	0.00	--	--	--	--	--	--	--
07/26/00	284.32	INACCESSIBLE		--	--	--	--	--	--	--	--
10/09-10/00	284.32	274.07	10.25	0.00	--	--	--	--	--	--	--
01/08-09/01	284.32	INACCESSIBLE		--	--	--	--	--	--	--	--
04/30/01	284.32	275.17	9.15	0.00	--	<50.0	0.925	<0.500	<0.500	<0.500	<5.00
07/09-10/01	284.32	274.72	9.60	0.00	--	<50	0.66	<0.50	<0.50	<0.50	<2.5
10/10/01	284.32	274.52	9.80	0.00	--	SAMPLED SEMI-ANNUALLY					--
01/07/02	284.32	276.47	7.85	0.00	--	<50	<0.50	<0.50	<0.50	<1.5	<2.5
04/11/02	284.32	276.11	8.21	0.00	--	--	--	--	--	--	--
07/11/02	284.32	275.54	8.78	0.00	--	<50	1.9	<0.50	<0.50	<1.5	<2.5
10/30/02	284.32	MONITORED/SAMPLED ANNUALLY			--	--	--	--	--	--	--
01/29/03	284.32	MONITORED/SAMPLED ANNUALLY			--	--	--	--	--	--	--
04/18/03	284.32	MONITORED/SAMPLED ANNUALLY			--	--	--	--	--	--	--
07/18/03 ¹⁴	284.32	274.99	9.33	0.00	--	830	31	2	6	7	<0.5
10/17/03	284.32	MONITORED/SAMPLED ANNUALLY			--	--	--	--	--	--	--
01/20/04	284.32	MONITORED/SAMPLED ANNUALLY			--	--	--	--	--	--	--
04/09/04	284.32	MONITORED/SAMPLED ANNUALLY			--	--	--	--	--	--	--
07/09/04 ¹⁴	284.32	275.67	8.65	0.00	--	510	15	0.7	2	2	<0.5
10/29/04	284.32	MONITORED/SAMPLED ANNUALLY			--	--	--	--	--	--	--
02/25/05	284.32	MONITORED/SAMPLED ANNUALLY			--	--	--	--	--	--	--
05/27/05	284.32	MONITORED/SAMPLED ANNUALLY			--	--	--	--	--	--	--
07/15/05 ¹⁴	284.32	275.84	8.48	0.00	--	920	24	1	18	3	<0.5
10/14/05	284.32	MONITORED/SAMPLED ANNUALLY			--	--	--	--	--	--	--
01/12/06	284.32	MONITORED/SAMPLED ANNUALLY			--	--	--	--	--	--	--
04/20/06	284.32	272.01	12.31	0.00	--	920	24	1	18	3	<0.5
07/20/06 ¹⁴	284.32	272.01	12.31	0.00	--	1,500	19	1	19	3	<0.5

Table 1
Groundwater Monitoring Data and Analytical Results
Chevron Service Station #9-5607
5269 Crow Canyon Road
Castro Valley, California

WELL ID/ DATE	TOC (ft.)	GWE (msl)	DTW (ft.)	SPHT (ft.)	SPH Removed (gallons)	TPH- GRO (µg/L)	B (µg/L)	T (µg/L)	E (µg/L)	X (µg/L)	MTBE (µg/L)
C-13 (cont)											
10/06/06	284.32	275.17	9.15	0.00	--	--	--	--	--	--	--
01/17/07	284.32	MONITORED/SAMPLED ANNUALLY			--	--	--	--	--	--	--
04/25/07	284.32	MONITORED/SAMPLED ANNUALLY			--	--	--	--	--	--	--
07/27/07 ¹⁴	284.32	274.05	10.27	0.00	--	1,100	10	0.7	10	2	<0.5
10/15/07	284.32	MONITORED/SAMPLED ANNUALLY			--	--	--	--	--	--	--
01/07/08	284.32	MONITORED/SAMPLED ANNUALLY			--	--	--	--	--	--	--
04/04/08	284.32	MONITORED/SAMPLED ANNUALLY			--	--	--	--	--	--	--
07/09/08 ¹⁴	284.32	274.77	9.55	0.00	--	1,200	13	1	18	3	<0.5
10/31/08	284.32	MONITORED/SAMPLED ANNUALLY			--	--	--	--	--	--	--
01/08/09	284.32	MONITORED/SAMPLED ANNUALLY			--	--	--	--	--	--	--
04/24/09	284.32	MONITORED/SAMPLED ANNUALLY			--	--	--	--	--	--	--
07/15/09 ¹⁴	284.32	274.15	10.17	0.00	--	2,400	21	1	40	8	<0.5
10/20/09	284.32	MONITORED/SAMPLED ANNUALLY			--	--	--	--	--	--	--
01/04/10	284.32	MONITORED/SAMPLED ANNUALLY			--	--	--	--	--	--	--
04/12/10	284.32	MONITORED/SAMPLED ANNUALLY			--	--	--	--	--	--	--
C-16											
03/07/90	246.69	228.19	18.50	--	--	--	--	--	--	--	--
03/09/90	246.69	--	--	--	--	ND	ND	ND	ND	ND	--
06/12/90	246.69	235.27	11.42	--	--	ND	ND	ND	ND	ND	--
09/24/90	246.69	235.30	11.39	--	--	ND	ND	ND	ND	ND	--
12/20/90	246.69	235.12	11.57	--	--	ND	ND	ND	ND	0.7	--
03/27/91	246.69	237.93	8.76	--	--	ND	ND	ND	ND	1.3	--
03/27/91 (D)	246.69	237.93	8.76	--	--	ND	ND	ND	ND	1.2	--
06/18/91	246.69	235.51	11.18	--	--	ND	ND	ND	ND	ND	--
09/12/91	246.69	234.74	11.95	--	--	ND	ND	ND	ND	ND	--
01/23/92	246.69	234.28	12.41	--	--	ND	ND	ND	ND	ND	--
04/13/92	246.69	236.00	10.69	--	--	ND	ND	ND	ND	ND	--

Table 1
Groundwater Monitoring Data and Analytical Results
Chevron Service Station #9-5607
5269 Crow Canyon Road
Castro Valley, California

WELL ID/ DATE	TOC (ft.)	GWE (msl)	DTW (ft.)	SPHT (ft.)	SPH Removed (gallons)	TPH- GRO (µg/L)	B (µg/L)	T (µg/L)	E (µg/L)	X (µg/L)	MTBE (µg/L)
C-16 (cont)											
08/03/92	246.69	234.49	12.20	--	--	ND	ND	ND	ND	ND	--
10/22/92	246.69	234.09	12.60	--	--	ND	ND	ND	ND	ND	--
01/18/93	246.69	237.69	9.00	--	--	ND	ND	ND	ND	ND	--
04/19/93	246.69	236.80	9.89	--	--	ND	ND	ND	ND	ND	--
07/21-22/93	246.69	236.44	10.25	--	--	ND	ND	ND	ND	ND	--
10/25/93	246.69	235.73	10.96	--	--	ND	ND	ND	ND	ND	--
01/21/94	246.69	234.93	11.76	--	--	ND	ND	0.7	ND	1.0	--
04/18/94	246.69	235.47	11.22	--	--	ND	ND	ND	ND	ND	--
07/06-07/94	246.69	235.32	11.37	--	--	ND	ND	ND	ND	ND	--
10/07/94	246.69	234.30	12.39	--	--	ND	ND	ND	ND	ND	--
01/11/95	246.69	237.73	8.96	--	--	<50	<0.5	<0.5	<0.5	<0.5	--
04/24/95	246.69	236.31	10.38	--	--	<50	<0.5	<0.5	<0.5	<0.5	--
07/31/95	246.69	235.37	11.32	--	--	<50	<0.5	<0.5	<0.5	<0.5	--
10/02/95	246.69	234.29	12.40	--	--	<50	<0.5	<0.5	<0.5	<0.5	--
01/16/96	246.69	235.15	11.54	--	--	<50	<0.5	<0.5	<0.5	<0.5	<2.5
04/18/96	246.69	236.09	10.60	--	--	<50	<0.5	<0.5	<0.5	<0.5	<2.5
07/22/96	246.69	235.12	11.57	--	--	<50	<0.5	<0.5	<0.5	<0.5	<2.5
10/10/96	246.69	234.25	12.44	--	--	<50	<0.5	<0.5	<0.5	<0.5	<2.5
01/09/97	246.69	237.16	9.53	--	--	<50	<0.5	<0.5	<0.5	<0.5	<2.5
04/15/97	246.69	234.66	12.03	--	--	<50	<0.5	<0.5	<0.5	<0.5	<2.5
01/12/98	246.69	234.51	12.18	--	--	<50	<0.5	<0.5	<0.5	<0.5	<2.5
10/22/97	246.69	233.94	12.75	--	--	<50	<0.5	<0.5	<0.5	<0.5	<2.5
01/12/98	246.69	236.34	10.35	--	--	<50	<0.5	<0.5	<0.5	<0.5	<2.5
04/21/98	246.69	236.06	10.63	--	--	<50	<0.5	<0.5	<0.5	<0.5	<2.5
07/08/98	246.69	234.62	12.07	--	--	<50	<0.5	0.51	<0.5	<0.5	<2.5
10/13/98	246.69	233.94	12.75	--	--	<50	<0.5	<0.5	<0.5	<0.5	<2.5
01/27/99	246.69	234.58	12.11	--	--	<50	<0.5	<0.5	<0.5	<0.5	<2.0
04/27/99	246.69	235.56	11.13	--	--	<50	<0.5	<0.5	<0.5	<0.5	<5.0

Table 1
Groundwater Monitoring Data and Analytical Results
Chevron Service Station #9-5607
5269 Crow Canyon Road
Castro Valley, California

WELL ID/ DATE	TOC (ft.)	GWE (msl)	DTW (ft.)	SPHT (ft.)	SPH Removed (gallons)	TPH- GRO (µg/L)	B (µg/L)	T (µg/L)	E (µg/L)	X (µg/L)	MTBE (µg/L)
C-16 (cont)											
07/23/99	246.69	234.35	12.34	--	--	<50	<0.5	<0.5	<0.5	<0.5	<5.0
11/01/99	246.69	233.57	13.12	--	--	<50	<0.5	<0.5	<0.5	<0.5	<2.5
01/20/00	246.69	233.84	12.85	--	--	<50	<0.5	<0.5	<0.5	<0.5	<5.0
04/28-29/00	246.69	234.49	12.20	0.00	--	<50	<0.50	<0.50	<0.50	<0.50	<2.5
07/21/00	246.69	234.03	12.66	0.00	--	<50	<0.50	<0.50	<0.50	<0.50	<2.5
10/09-10/00	246.69	233.80	12.89	0.00	--	<50.0	<0.500	<0.500	<0.500	<0.500	<2.50
01/08-09/01	246.69	233.73	12.96	0.00	--	<50.0	<0.500	<0.500	<0.500	<0.500	<2.50
04/30/01	246.69	235.95	10.74	0.00	--	724 ⁸	<1.00	<1.00	<1.00	<1.00	<10.0
07/09-10/01	246.69	233.90	12.79	0.00	--	<50	<0.50	<0.50	<0.50	<0.50	<2.5
10/10/01	246.69	233.62	13.07	0.00	--	<50	<0.50	<0.50	<0.50	<1.5	<2.5
01/07/02	246.69	235.73	10.96	0.00	--	<50	<0.50	<0.50	<0.50	<1.5	<2.5
04/11/02	246.69	234.87	11.82	0.00	--	<50	<0.50	<0.50	<0.50	<1.5	<2.5
07/11/02	246.69	MONITORED/SAMPLED ANNUALLY			--	--	--	--	--	--	--
10/30/02	246.69	MONITORED/SAMPLED ANNUALLY			--	--	--	--	--	--	--
01/29/03	246.69	MONITORED/SAMPLED ANNUALLY			--	--	--	--	--	--	--
04/18/03	246.69	235.04	11.65	0.00	--	<50	<0.5	<0.5	<0.5	<1.5	<2.5
07/18/03	246.69	MONITORED/SAMPLED ANNUALLY			--	--	--	--	--	--	--
10/17/03	246.69	MONITORED/SAMPLED ANNUALLY			--	--	--	--	--	--	--
01/20/04	246.69	MONITORED/SAMPLED ANNUALLY			--	--	--	--	--	--	--
04/09/04 ¹⁴	246.69	234.47	12.22	0.00	--	<50	<0.5	<0.5	<0.5	<0.5	<0.5
07/09/04	246.69	MONITORED/SAMPLED ANNUALLY			--	--	--	--	--	--	--
10/29/04	246.69	MONITORED/SAMPLED ANNUALLY			--	--	--	--	--	--	--
02/25/05	246.69	MONITORED/SAMPLED ANNUALLY			--	--	--	--	--	--	--
05/27/05 ¹⁴	246.69	234.63	12.06	0.00	--	<50	<0.5	<0.5	<0.5	<0.5	<0.5
07/15/05	246.69	MONITORED/SAMPLED ANNUALLY			--	--	--	--	--	--	--
10/14/05	246.69	MONITORED/SAMPLED ANNUALLY			--	--	--	--	--	--	--
01/12/06	246.69	MONITORED/SAMPLED ANNUALLY			--	--	--	--	--	--	--
04/20/06 ¹⁴	NP ¹⁶	235.91	10.78	0.00	--	<50	<0.5	<0.5	<0.5	<0.5	<0.5

Table 1
Groundwater Monitoring Data and Analytical Results
Chevron Service Station #9-5607
5269 Crow Canyon Road
Castro Valley, California

WELL ID/ DATE	TOC (ft.)	GWE (mst)	DTW (ft.)	SPHT (ft.)	SPH Removed (gallons)	TPH- GRO (µg/L)	B (µg/L)	T (µg/L)	E (µg/L)	X (µg/L)	MTBE (µg/L)
C-16 (cont)											
07/20/06	246.69	MONITORED/SAMPLED ANNUALLY			--	--	--	--	--	--	--
10/06/06	246.69	233.84	12.85	0.00	--	--	--	--	--	--	--
01/17/07	246.69	MONITORED/SAMPLED ANNUALLY			--	--	--	--	--	--	--
04/25/07 ¹⁴	246.69	234.00	12.69	0.00	--	<50	<0.5	<0.5	<0.5	<0.5	<0.5
07/27/07	246.69	MONITORED/SAMPLED ANNUALLY			--	--	--	--	--	--	--
10/15/07	246.69	MONITORED/SAMPLED ANNUALLY			--	--	--	--	--	--	--
01/07/08	246.69	MONITORED/SAMPLED ANNUALLY			--	--	--	--	--	--	--
04/04/08 ¹⁴	NP ¹⁶	246.69	234.74	11.95	--	<50	<0.5	<0.5	<0.5	<0.5	<0.5
07/09/08	246.69	MONITORED/SAMPLED ANNUALLY			--	--	--	--	--	--	--
10/31/08	246.69	MONITORED/SAMPLED ANNUALLY			--	--	--	--	--	--	--
01/08/09	246.69	MONITORED/SAMPLED ANNUALLY			--	--	--	--	--	--	--
04/24/09 ¹⁴	246.69	234.47	12.22	--	--	<50	<0.5	<0.5	<0.5	<0.5	<0.5
07/15/09	246.69	MONITORED/SAMPLED ANNUALLY			--	--	--	--	--	--	--
10/20/09	246.69	MONITORED/SAMPLED ANNUALLY			--	--	--	--	--	--	--
01/04/10	246.69	MONITORED/SAMPLED ANNUALLY			--	--	--	--	--	--	--
04/12/10¹⁴	246.69	236.33	10.36	--	--	<50	<0.5	<0.5	<0.5	<0.5	<0.5
C-4											
03/26/85	273.01	257.87	15.14	--	--	--	--	--	--	--	--
07/03/86	273.01	257.64	15.37	--	--	--	--	--	--	--	--
03/26/87	273.01	--	--	--	--	--	--	--	--	--	--
03/28/88	273.01	254.97	18.04	--	--	--	--	--	--	--	--
03/10/89	273.01	--	--	--	--	--	--	--	--	--	--
04/03/89	273.01	259.67	13.34	--	--	--	--	--	--	--	--
05/08/89	273.01	257.41	15.60	--	--	--	--	--	--	--	--
06/05/89	273.01	256.50	16.51	--	--	--	--	--	--	--	--
09/13/89	273.01	254.85	18.16	--	--	57,000	21,000	3,100	3,200	11,000	--

Table 1
Groundwater Monitoring Data and Analytical Results
Chevron Service Station #9-5607
5269 Crow Canyon Road
Castro Valley, California

WELL ID/ DATE	TOC (ft.)	GWE (msl)	DTW (ft.)	SPHT (ft.)	SPH Removed (gallons)	TPH- GRO (µg/L)	B (µg/L)	T (µg/L)	E (µg/L)	X (µg/L)	MTBE (µg/L)
C-4 (cont)											
10/04/89	273.01	254.77	18.24	--	--	--	--	--	--	--	--
11/03/89	273.01	254.84	18.17	--	--	--	--	--	--	--	--
12/04/89	273.01	254.56	18.45	--	--	48,000	17,000	2,200	2,800	9,800	--
03/07/90	273.01	255.81	17.20	--	--	--	--	--	--	--	--
03/09/90	273.01	255.81	17.20	--	--	43,000	20,000	2,300	2,800	11,000	--
06/12/90	273.01	256.35	16.66	--	--	82,000	21,000	2,400	4,000	16,000	--
07/12/90	273.01	256.02	16.99	--	--	--	--	--	--	--	--
08/10/90	273.01	255.74	17.27	--	--	--	--	--	--	--	--
09/24/90	273.01	254.90	18.11	--	--	--	--	--	--	--	--
ABANDONED											
C-10A											
03/07/90	264.84	244.63	20.21	--	--	--	--	--	--	--	--
03/09/90	264.84	--	--	--	--	ND	1.6	0.7	0.8	3.5	--
06/12/90	264.84	245.14	19.70	--	--	ND	ND	ND	ND	ND	--
09/24/90	264.84	245.30	19.54	--	--	ND	ND	ND	ND	ND	--
12/20/90	264.84	245.00	19.84	--	--	ND	ND	ND	ND	ND	--
03/27/91	264.84	246.83	18.01	--	--	--	--	--	--	--	--
06/18/91	264.84	244.68	20.16	--	--	ND	ND	ND	ND	ND	--
09/12/91	264.84	244.27	20.57	--	--	ND	ND	ND	ND	ND	--
01/23/92	264.84	244.17	20.67	--	--	ND	ND	ND	ND	ND	--
04/13/92	264.84	245.44	19.40	--	--	53	0.9	1.3	ND	1.0	--
08/03/92	264.84	245.03	19.81	--	--	ND	ND	ND	ND	ND	--
10/22/92	264.84	245.01	19.83	--	--	ND	ND	ND	ND	0.5	--
01/18/93	264.84	247.80	17.04	--	--	ND	ND	ND	ND	ND	--
04/19/93	264.84	247.07	17.77	--	--	ND	ND	ND	ND	ND	--
04/19/93	264.84	247.28	17.56	--	--	ND	ND	ND	ND	ND	--
10/25/93	264.84	247.07	17.77	--	--	ND	ND	ND	ND	ND	--
01/21/94	264.84	246.93	17.91	--	--	ND	ND	ND	ND	ND	--

Table 1
Groundwater Monitoring Data and Analytical Results
Chevron Service Station #9-5607
5269 Crow Canyon Road
Castro Valley, California

WELL ID/ DATE	TOC (ft.)	GWE (msl)	DTW (ft.)	SPHT (ft.)	SPH Removed (gallons)	TPH- GRO (µg/L)	B (µg/L)	T (µg/L)	E (µg/L)	X (µg/L)	MTBE (µg/L)
C-10A (cont)											
04/18/94	264.84	247.81	17.03	--	--	ND	3.0	3.0	1.4	5.5	--
07/06-07/94	264.84	248.06	16.78	--	--	ND	ND	ND	ND	ND	--
10/07/94	264.84	247.63	17.21	--	--	ND	ND	ND	ND	ND	--
01/11/95	264.84	248.78	16.06	--	--	<50	<0.5	<0.5	<0.5	<0.5	--
04/24/95	264.84	248.32	16.52	--	--	<50	<0.5	<0.5	<0.5	<0.5	--
07/31/95	264.84	245.82	19.02	--	--	<50	<0.5	<0.5	<0.5	<0.5	--
10/02/95	264.84	245.14	19.70	--	--	<50	<0.5	<0.5	<0.5	<0.5	--
01/16/96	264.84	246.21	18.63	--	--	<50	<0.5	<0.5	<0.5	<0.5	<2.5
04/18/96	264.84	247.19	17.65	--	--	<50	<0.5	<0.5	<0.5	<0.5	<2.5
07/22/96	264.84	245.99	18.85	--	--	<50	<0.5	<0.5	<0.5	<0.5	<2.5
10/10/96	264.84	245.40	19.44	--	--	<50	<0.5	<0.5	<0.5	<0.5	<2.5
01/09/97	264.84	248.00	16.84	--	--	<50	<0.5	<0.5	<0.5	<0.5	<2.5
04/15/97	264.84	246.47	18.37	--	--	<50	<0.5	<0.5	<0.5	<0.5	<2.5
07/08/97	264.84	246.33	18.51	--	--	<50	<0.5	<0.5	<0.5	<0.5	<2.5
10/22/97	264.84	246.64	18.20	--	--	<50	<0.5	<0.5	<0.5	<0.5	<2.5
01/12/98	264.84	248.00	16.84	--	--	<50	<0.5	<0.5	<0.5	<0.5	<2.5
04/21/98	264.84	248.04	16.80	--	--	<50	<0.5	<0.5	<0.5	<0.5	<2.5
07/08/98	264.84	246.89	17.95	--	--	<50	<0.5	0.57	<0.5	<0.5	<2.5
10/13/98	264.84	246.16	18.68	--	--	<50	1.3	<0.5	0.67	1.5	<2.5
01/27/99	264.84	246.96	17.88	--	--	79.2	<0.5	<0.5	<0.5	<0.5	<2.0
04/27/99	264.84	247.53	17.31	--	--	<50	<0.5	<0.5	<0.5	<0.5	<5.0
07/23/99	264.84	246.27	18.57	--	--	<50	<0.5	<0.5	<0.5	<0.5	<5.0
11/01/99	264.84	246.75	18.09	--	--	<50	<0.5	<0.5	<0.5	<0.5	<2.5
01/20/00	264.84	246.85	17.99	--	--	<50	<0.5	<0.5	<0.5	<0.5	<5.0
04/28-29/00	264.84	247.53	17.31	0.00	--	<50	<0.50	<0.50	<0.50	<0.50	<2.5
07/21/00	264.84	247.26	17.58	0.00	--	<50	<0.50	<0.50	<0.50	<0.50	<2.5
10/09-10/00	264.84	246.80	18.04	0.00	--	<50.0	<0.500	<0.500	<0.500	<0.500	<2.50

Table 1
Groundwater Monitoring Data and Analytical Results
Chevron Service Station #9-5607
5269 Crow Canyon Road
Castro Valley, California

WELL ID/ DATE	TOC (ft.)	GWE (msl)	DTW (ft.)	SPHT (ft.)	SPH Removed (gallons)	TPH- GRO (µg/L)	B (µg/L)	T (µg/L)	E (µg/L)	X (µg/L)	MTBE (µg/L)
C-10A (cont)											
01/08-09/01	264.84	246.94	17.90	0.00	--	<50.0	<0.500	<0.500	<0.500	<0.500	<2.50
04/30/01	264.84	247.53	17.31	0.00	--	<50.0	<0.500	<0.500	<0.500	<0.500	<5.00
07/09-10/01	264.84	247.02	17.82	0.00	--	<50	<0.50	<0.50	<0.50	<0.50	<2.5
DESTROYED 07/2001											
C-10B											
03/07/90	264.85	243.41	21.44	--	--	--	--	--	--	--	--
06/12/90	264.85	244.91	19.94	--	--	ND	ND	ND	ND	ND	--
09/24/90	264.85	245.08	19.77	--	--	ND	ND	ND	ND	ND	--
12/20/90	264.85	244.85	20.00	--	--	ND	ND	ND	ND	ND	--
03/27/91	264.85	246.62	18.23	--	--	--	--	--	--	--	--
06/18/91	264.85	244.41	20.44	--	--	--	--	--	--	--	--
09/12/91	264.85	244.03	20.82	--	--	ND	ND	ND	ND	ND	--
01/23/92	264.85	243.93	20.92	--	--	ND	ND	ND	ND	ND	--
04/13/92	264.85	245.17	19.68	--	--	ND	ND	ND	ND	ND	--
08/03/92	264.85	244.78	20.07	--	--	ND	ND	ND	ND	ND	--
10/22/92	264.85	244.73	20.12	--	--	ND	ND	ND	ND	ND	--
01/18/93	264.85	247.49	17.36	--	--	60	3.3	11	2.1	8.9	--
04/19/93	264.85	246.95	17.90	--	--	ND	ND	ND	ND	ND	--
07/21-22/93	264.85	246.99	17.86	--	--	ND	ND	ND	ND	ND	--
10/25/93	264.85	246.75	18.10	--	--	ND	ND	ND	ND	ND	--
01/21/94	264.85	246.62	18.23	--	--	ND	ND	ND	ND	ND	--
04/18/94	264.85	247.49	17.36	--	--	ND	ND	ND	ND	0.5	--
07/06-07/94	264.85	247.80	17.05	--	--	ND	ND	ND	ND	ND	--
10/07/94	264.85	247.31	17.54	--	--	ND	ND	ND	ND	ND	--
01/11/95	264.85	248.61	16.24	--	--	<50	<0.5	<0.5	<0.5	<0.5	--
04/24/95	264.85	247.95	16.90	--	--	<50	<0.5	<0.5	<0.5	<0.5	--
07/31/95	264.85	245.57	19.28	--	--	<50	<0.5	<0.5	<0.5	<0.5	--
10/02/95	264.85	244.91	19.94	--	--	<50	<0.5	<0.5	<0.5	<0.5	--

Table 1
Groundwater Monitoring Data and Analytical Results
Chevron Service Station #9-5607
5269 Crow Canyon Road
Castro Valley, California

WELL ID/ DATE	TOC (ft.)	GWE (msl)	DTW (ft.)	SPHT (ft.)	SPH Removed (gallons)	TPH- GRO (µg/L)	B (µg/L)	T (µg/L)	E (µg/L)	X (µg/L)	MTBE (µg/L)
C-10B (cont)											
01/16/96	264.85	246.25	18.60	--	--	<50	<0.5	<0.5	<0.5	<0.5	<2.5
04/18/96	264.85	246.87	17.98	--	--	<50	<0.5	<0.5	<0.5	<0.5	<2.5
07/22/96	264.85	245.75	19.10	--	--	<50	<0.5	<0.5	<0.5	<0.5	<2.5
10/10/96	264.85	245.14	19.71	--	--	<50	<0.5	<0.5	<0.5	<0.5	<2.5
01/09/97	264.85	247.65	17.20	--	--	<50	<0.5	<0.5	<0.5	<0.5	<2.5
04/15/97	264.85	246.11	18.74	--	--	<50	<0.5	<0.5	<0.5	<0.5	<2.5
07/08/97	264.85	246.10	18.75	--	--	<50	<0.5	<0.5	<0.5	<0.5	<2.5
10/22/97	264.85	246.35	18.50	--	--	<50	<0.5	<0.5	<0.5	<0.5	<2.5
01/12/98	264.85	247.71	17.14	--	--	<50	<0.5	<0.5	<0.5	<0.5	<2.5
04/21/98	264.85	247.69	17.16	--	--	<50	<0.5	<0.5	<0.5	<0.5	<2.5
07/08/98	264.85	246.61	18.24	--	--	<50	<0.5	0.62	<0.5	<0.5	<2.5
10/13/98	264.85	245.93	18.92	--	--	<50	<0.5	<0.5	<0.5	<0.5	<2.5
01/27/99	264.85	246.74	18.11	--	--	<50	<0.5	<0.5	<0.5	<0.5	<2.0
04/27/99	264.85	247.26	17.59	--	--	<50	<0.5	<0.5	<0.5	<0.5	<5.0
07/23/99	264.85	246.70	18.15	--	--	<50	<0.5	<0.5	<0.5	<0.5	<5.0
11/01/99	264.85	247.16	17.69	--	--	<50	<0.5	<0.5	<0.5	<0.5	<2.5
01/20/00	264.85	246.62	18.23	--	--	<50	<0.5	<0.5	<0.5	<0.5	<5.0
04/28-29/00	264.85	247.34	17.51	0.00	--	<50	<0.50	<0.50	<0.50	<0.50	<2.5
07/21/00	264.85	247.03	17.82	0.00	--	<50	<0.50	<0.50	<0.50	<0.50	<2.5
10/09-10/00	264.85	246.62	18.23	0.00	--	<50.0	<0.500	<0.500	<0.500	<0.500	<2.50
01/08-09/01	264.85	246.72	18.13	0.00	--	<50.0	<0.500	<0.500	<0.500	<0.500	<2.50
04/30/01	264.85	247.31	17.54	0.00	--	<50.0	<0.500	<0.500	<0.500	<0.500	<5.00
07/09-10/01	264.85	246.80	18.05	0.00	--	<50	<0.50	<0.50	<0.50	<0.50	<2.5
DESTROYED 07/2001											
C-14											
03/07/90	270.74	255.56	15.18	--	--	--	--	--	--	--	--
03/09/90	270.74	--	--	--	--	ND	ND	ND	ND	ND	--
06/12/90	270.74	257.32	13.42	--	--	ND	ND	ND	ND	ND	--

Table 1
Groundwater Monitoring Data and Analytical Results
Chevron Service Station #9-5607
5269 Crow Canyon Road
Castro Valley, California

WELL ID/ DATE	TOC (ft.)	GWE (msl)	DTW (ft.)	SPHT (ft.)	SPH Removed (gallons)	TPH- GRO (µg/L)	B (µg/L)	T (µg/L)	E (µg/L)	X (µg/L)	MTBE (µg/L)
C-14 (cont)											
09/24/90	270.74	257.90	12.84	--	--	ND	ND	ND	ND	ND	--
12/20/90	270.74	254.02	16.72	--	--	ND	1.7	0.7	ND	0.7	--
03/27/91	270.74	262.74	8.00	--	--	ND	ND	ND	ND	1.3	--
06/18/91	270.74	255.53	15.21	--	--	--	--	--	--	--	--
09/12/91	270.74	255.13	15.61	--	--	ND	ND	ND	ND	ND	--
01/23/92	270.74	246.10	24.64	--	--	--	--	--	--	--	--
04/13/92	270.74	258.53	12.21	--	--	ND	ND	ND	ND	ND	--
08/03/92	270.74	256.10	14.64	--	--	ND	ND	ND	ND	ND	--
10/22/92	270.74	253.80	16.94	--	--	--	--	--	--	--	--
01/18/93	270.74	265.64	5.10	--	--	ND	ND	ND	ND	ND	--
04/19/93	270.74	263.86	6.88	--	--	--	--	--	--	--	--
07/21-22/93	270.74	259.58	11.16	--	--	ND	ND	ND	ND	ND	--
10/25/93	270.74	256.87	13.87	--	--	--	--	--	--	--	--
01/21/94	270.74	255.42	15.32	--	--	ND	ND	ND	ND	ND	--
04/18/94	270.74	254.85	15.89	--	--	--	--	--	--	--	--
07/06-07/94	270.74	258.66	12.08	--	--	ND	ND	ND	ND	ND	--
10/07/94	270.74	255.45	15.29	--	--	--	--	--	--	--	--
01/11/95	270.74	266.94	3.80	--	--	<50	<0.5	<0.5	<0.5	<0.5	--
04/24/95	270.74	265.68	5.06	--	--	SAMPLED SEMI-ANNUALLY			--	--	--
07/31/95	270.74	260.34	10.40	--	--	<50	<0.5	<0.5	<0.5	<0.5	--
10/02/95	270.74	257.20	13.54	--	--	--	--	--	--	--	--
01/16/96	270.74	259.62	11.12	--	--	<50	<0.5	<0.5	<0.5	<0.5	<2.5
04/18/96	270.74	265.78	4.96	--	--	--	--	--	--	--	--
07/22/96	270.74	259.89	10.85	--	--	<50	<0.5	<0.5	<0.5	<0.5	<2.5
10/10/96	270.74	261.44	9.30	--	--	--	--	--	--	--	--
01/09/97	270.74	269.80	0.94	--	--	56	3.80	4.20	1.10	5.0	<2.5
04/15/97	270.74	263.59	7.15	--	--	--	--	--	--	--	--
07/08/97	270.74	261.44	9.30	--	--	<50	<0.5	<0.5	<0.5	<0.5	<2.5
10/22/97	270.74	261.17	9.57	--	--	--	--	--	--	--	--

Table 1
Groundwater Monitoring Data and Analytical Results
Chevron Service Station #9-5607
5269 Crow Canyon Road
Castro Valley, California

WELL ID/ DATE	TOC (ft.)	GWE (msl)	DTW (ft.)	SPHT (ft.)	SPH Removed (gallons)	TPH- GRO (µg/L)	B (µg/L)	T (µg/L)	E (µg/L)	X (µg/L)	MTBE (µg/L)
C-14 (cont)											
01/12/98	270.74	268.45	2.29	--	--	<50	<0.5	<0.5	<0.5	<0.5	<2.5
04/21/98	270.74	270.70	0.04	--	--	--	--	--	--	--	--
07/08/98	270.74	264.85	5.89	--	--	<50	<0.5	<0.5	<0.5	<0.5	<2.5
10/13/98	270.74	260.38	10.36	--	--	--	--	--	--	--	--
01/27/99	270.74	263.42	7.32	--	--	<50	<0.5	<0.5	<0.5	<0.5	<2.0
04/27/99	270.74	267.98	2.76	--	--	--	--	--	--	--	--
07/23/99	270.74	269.59	1.15	--	--	<50	<0.5	<0.5	<0.5	<0.5	<5.0
11/01/99	270.74	267.11	3.63	--	--	--	--	--	--	--	--
01/20/00	270.74	266.77	3.97	--	--	<50	<0.5	<0.5	<0.5	<0.5	<5.0
04/28-29/00	270.74	269.13	1.61	0.00	--	SAMPLED SEMI-ANNUALLY			--	--	--
07/21/00	270.74	268.72	2.02	0.00	--	--	--	--	--	--	--
07/26/00	270.74	268.45	2.29	0.00	--	<50	<0.50	<0.50	<0.50	<0.50	<2.5
10/09-10/00	270.74	267.39	3.35	0.00	--	--	--	--	--	--	--
01/08-09/01	270.74	266.72	4.02	0.00	--	<50.0	<0.500	<0.500	<0.500	<0.500	<2.50
04/30/01	270.74	268.19	2.55	0.00	--	--	--	--	--	--	--
07/09-10/01	270.74	267.56	3.18	0.00	--	<50	<0.50	<0.50	<0.50	<0.50	<2.5
10/10/01	270.74	267.69	3.05	0.00	--	SAMPLED SEMI-ANNUALLY			--	--	--
01/07/02	270.74	270.71	0.03	0.00	--	<50	<0.50	<0.50	<0.50	<1.5	<2.5
04/11/02	270.74	267.49	3.25	0.00	--	--	--	--	--	--	--
NOT MONITORED/SAMPLED											
C-15											
03/07/90	246.15	235.05	11.10	--	--	--	--	--	--	--	--
03/09/90	246.15	--	--	--	--	410	ND	1.4	0.5	0.6	--
06/12/90	246.15	235.37	10.78	--	--	420	11	ND	ND	ND	--
09/24/90	246.15	235.22	10.93	--	--	430	ND	1.5	ND	ND	--
12/20/90	246.15	235.07	11.08	--	--	300	1.3	1.1	0.6	1.5	--
03/27/91	246.15	237.65	8.50	--	--	520	4.6	1.1	ND	1.0	--
06/18/91	246.15	235.32	10.83	--	--	290	ND	1.1	ND	ND	--

Table 1
Groundwater Monitoring Data and Analytical Results
Chevron Service Station #9-5607
5269 Crow Canyon Road
Castro Valley, California

WELL ID/ DATE	TOC (ft.)	GWE (msl)	DTW (ft.)	SPHT (ft.)	SPH Removed (gallons)	TPH- GRO (µg/L)	B (µg/L)	T (µg/L)	E (µg/L)	X (µg/L)	MTBE (µg/L)
C-15 (cont)											
06/18/91	(D) 246.15	235.32	10.83	--	--	320	ND	1.3	ND	ND	--
09/12/91	246.15	235.10	11.05	--	--	330	ND	0.9	ND	ND	--
01/23/92	246.15	235.35	10.80	--	--	210	ND	0.6	ND	ND	--
01/23/92	(D) 246.15	235.35	10.80	--	--	190	1.2	0.8	ND	ND	--
04/13/92	246.15	236.57	9.58	--	--	430	1.8	ND	ND	ND	--
08/03/92	246.15	234.94	11.21	--	--	640	ND	2.1	0.7	1.3	--
10/22/92	246.15	234.50	11.65	--	--	420	ND	ND	ND	0.8	--
01/18/93	246.15	239.03	7.12	--	--	640	7.0	3.0	2.9	6.7	--
04/19/93	246.15	237.22	8.93	--	--	260	6.0	2.0	0.7	ND	--
07/21-22/93	246.15	236.37	9.78	--	--	580	ND	8.0	ND	0.6	--
10/25/93	246.15	236.41	9.74	--	--	240	ND	12	ND	0.6	--
01/21/94	246.15	235.78	10.37	--	--	420	0.6	ND	0.6	ND	--
04/18/94	246.15	236.19	9.96	--	--	550	1.0	4.6	0.6	ND	--
07/06-07/94	246.15	235.92	10.23	--	--	660	0.7	ND	ND	0.7	--
10/07/94	246.15	235.47	10.68	--	--	440	13	0.8	ND	1.2	--
01/11/95	246.15	238.84	7.31	--	--	750	2.5	<0.5	<0.5	0.6	--
04/24/95	246.15	237.41	8.74	--	--	850	<0.5	<0.5	<0.5	<0.5	--
07/31/95	246.15	235.41	10.74	--	--	640	<0.5	1.6	<0.5	<0.5	--
10/02/95	246.15	234.83	11.32	--	--	560	<0.5	<0.5	<0.5	<0.5	--
01/16/96	246.15	235.58	10.57	--	--	740	<0.5	<0.5	<0.5	<0.5	<2.5
04/18/96	246.15	237.55	8.60	--	--	760	<0.5	<0.5	<0.5	<0.5	<2.5
07/22/96	246.15	235.57	10.58	--	--	690	<0.5	1.60	<0.5	<0.5	7.90
10/10/96	246.15	234.97	11.18	--	--	870	7.0	2.10	<0.5	<0.5	11
01/09/97	246.15	238.83	7.32	--	--	370	2.60	1.10	<0.5	<0.5	4.60
04/15/97	246.15	235.76	10.39	--	--	510	22	<0.5	<0.5	<0.5	<2.5
07/08/97	246.15	235.68	10.47	--	--	490	71	6.80	22	48	7.0
10/22/97	246.15	235.01	11.14	--	--	790	2.30	1.80	<0.5	<0.5	5.10
01/12/98	246.15	238.17	7.98	--	--	400	13	<1.0	<1.0	<1.0	<5.0

Table 1
Groundwater Monitoring Data and Analytical Results
Chevron Service Station #9-5607
5269 Crow Canyon Road
Castro Valley, California

WELL ID/ DATE	TOC (ft.)	GWE (msl)	DTW (ft.)	SPHT (ft.)	SPH Removed (gallons)	TPH- GRO (µg/L)	B (µg/L)	T (µg/L)	E (µg/L)	X (µg/L)	MTBE (µg/L)
C-15 (cont)											
04/21/98	246.15	238.05	8.10	--	--	770	<0.5	0.6	0.82	0.51	<2.5
07/08/98	246.15	235.65	10.50	--	--	540	13	<0.5	<0.5	<0.5	<2.5
10/13/98	246.15	234.95	11.20	--	--	<50	<0.5	<0.5	<0.5	0.54	<2.5
01/27/99	246.15	235.53	10.62	--	--	769	<0.5	1.88	0.675	<0.5	4.35
04/27/99	246.15	236.91	9.24	--	--	612	2.57	1.79	<0.5	<0.5	<5.0
07/23/99	246.15	235.11	11.04	--	--	626	13.6	<0.5	<0.5	<0.5	<5.0
11/01/99	246.15	235.25	10.90	--	--	739	21.9	4.54	1.45	1.28	17.3
01/20/00 ⁶	246.15	235.06	11.09	--	--	465	1.43	0.815	<0.5	<0.5	<5.0
04/28-29/00	246.15	235.85	10.30	0.00	--	470 ³	2.9	3.2	<0.50	<0.50	8.0
07/21/00	246.15	235.19	10.96	0.00	--	610 ³	2.1	3.5	<0.50	1.7	7.9
10/09-10/00	246.15	235.01	11.14	0.00	--	527 ⁵	<0.500	<0.500	<0.500	<0.500	10.3
01/08-09/01	246.15	235.07	11.08	0.00	--	677 ⁷	3.86	0.862	<0.500	<0.500	12.1
04/30/01	246.15	235.38	10.77	0.00	--	690 ⁸	<1.00	<1.00	<1.00	<1.00	11.0
07/09-10/01	246.15	234.93	11.22	0.00	--	510 ³	30	1.6	<0.50	1.2	11
10/10/01	246.15	234.83	11.32	0.00	--	780	1.7	<1.0	<0.50	<1.5	7.0
01/07/02	246.15	238.04	8.11	0.00	--	260	2.0	<0.50	<0.50	<1.5	4.4
04/11/02	246.15	236.86	9.29	0.00	--	470	1.9	<1.0	<0.50	<1.5	4.9
07/11/02	246.15	235.34	10.81	0.00	--	1,000	<2.0	4.6	<0.50	<1.5	6.3
10/30/02	246.15	235.03	11.12	0.00	--	580	1.9	<1.0	<0.50	<1.5	8.2
01/29/03	246.15	237.44	8.71	0.00	--	250	0.88	0.95	<0.50	<1.5	2.7/2 ¹¹
04/18/03	246.15	240.09	6.06	0.00	--	360	1.2	1.4	<0.5	<1.5	4.9
07/18/03 ¹⁴	246.15	235.46	10.69	0.00	--	350	<0.5	<0.5	<0.5	<0.5	5
10/17/03 ¹⁴	246.15	235.39	10.76	0.00	--	690	<0.5	<0.5	<0.5	<0.5	5
01/20/04 ¹⁴	246.15	236.78	9.37	0.00	--	310	<0.5	<0.5	<0.5	<0.5	3
04/09/04 ¹⁴	246.15	236.34	9.81	0.00	--	610	<0.5	<0.5	<0.5	<0.5	3
07/09/04 ¹⁴	246.15	235.31	10.84	0.00	--	640	<0.5	<0.5	<0.5	<0.5	5
02/25/05 ¹⁴	246.15	239.07	7.08	0.00	--	53	<0.5	<0.5	<0.5	<0.5	1
05/27/05 ¹⁴	246.15	238.21	7.94	0.00	--	500	<0.5	<0.5	<0.5	<0.5	4

Table 1
Groundwater Monitoring Data and Analytical Results
Chevron Service Station #9-5607
5269 Crow Canyon Road
Castro Valley, California

WELL ID/ DATE	TOC (ft.)	GWE (msl)	DTW (ft.)	SPHT (ft.)	SPH Removed (gallons)	TPH- GRO (µg/L)	B (µg/L)	T (µg/L)	E (µg/L)	X (µg/L)	MTBE (µg/L)
C-15 (cont)											
07/15/05 ¹⁴	246.15	235.77	10.38	0.00	--	570	<0.5	<0.5	<0.5	<0.5	5
10/14/05 ¹⁴	246.15	235.33	10.82	0.00	--	380	<0.5	<0.5	<0.5	0.6	5
01/12/06 ¹⁴	246.15	240.28	5.87	0.00	--	400	<0.5	<0.5	<0.5	<0.5	5
07/20/06 ¹⁴	NP ¹⁶	233.74	12.41	0.00	--	760	<0.5	<0.5	<0.5	<0.5	4
10/06/06 ¹⁴	246.15	235.52	10.63	0.00	--	780	<0.5	<0.5	<0.5	<0.5	4
01/17/07 ¹⁴	NP ¹⁶	235.64	10.51	0.00	--	670	<0.5	<0.5	<0.5	<0.5	4
04/25/07 ¹⁴	246.15	235.86	10.29	0.00	--	420	<0.5	<0.5	<0.5	<0.5	4
07/27/07 ¹⁴	246.15	235.20	10.95	0.00	--	870	<0.5	<0.5	<0.5	<0.5	5
10/15/07 ¹⁴	246.15	235.47	10.68	0.00	--	790	<0.5	<0.5	<0.5	<0.5	5
01/07/08 ¹⁴	NP ¹⁶	236.09	10.06	0.00	--	810	<0.5	<0.5	<0.5	<0.5	5
04/04/08 ¹⁴	NP ¹⁶	236.57	9.58	0.00	--	400 ¹⁹	<0.5	<0.5	<0.5	<0.5	3
07/09/08 ¹⁴	NP ¹⁶	235.17	10.98	0.00	--	520	<0.5	1	<0.5	1	6
DESTROYED											
RW											
12/04/89	--	--	--	--	--	62,000	29,000	1,700	1,800	8,800	--
03/07/90	274.52	256.02	18.50	--	--	--	--	--	--	--	--
06/12/90	274.52	256.03	18.49	--	--	31,000	15,000	2,000	560	3,100	--
09/24/90	274.52	--	--	--	--	--	--	--	--	--	--
12/20/90	274.52	--	--	--	--	ND	0.5	ND	ND	1.2	--
03/27/91	274.52	--	--	--	--	--	--	--	--	--	--
06/18/91	274.52	--	--	--	--	--	--	--	--	--	--
09/12/91	274.52	INSUFFICIENT WATER	--	--	--	--	--	--	--	--	--
01/23/92	274.52	INSUFFICIENT WATER	--	--	--	--	--	--	--	--	--
04/13/92	274.52	INSUFFICIENT WATER	--	--	--	--	--	--	--	--	--
08/03/92	274.52	INSUFFICIENT WATER	--	--	--	--	--	--	--	--	--
10/22/92	274.52	INSUFFICIENT WATER	--	--	--	--	--	--	--	--	--
01/18/93	274.52	INSUFFICIENT WATER	--	--	--	--	--	--	--	--	--
04/19/93	274.52	INSUFFICIENT WATER	--	--	--	--	--	--	--	--	--

Table 1
Groundwater Monitoring Data and Analytical Results
Chevron Service Station #9-5607
5269 Crow Canyon Road
Castro Valley, California

WELL ID/ DATE	TOC (ft.)	GWE (mst)	DTW (ft.)	SPHT (ft.)	SPH Removed (gallons)	TPH- GRO (µg/L)	B (µg/L)	T (µg/L)	E (µg/L)	X (µg/L)	MTBE (µg/L)
RW (cont)											
07/21-22/93	274.52	INSUFFICIENT WATER		--	--	--	--	--	--	--	--
10/25/93	274.52	--	--	--	--	--	--	--	--	--	--
01/21/94	274.52	--	--	--	--	--	--	--	--	--	--
04/18/94	274.52	--	--	--	--	--	--	--	--	--	--
07/06-07/94	274.52	--	--	--	--	--	--	--	--	--	--
10/07/94	274.52	--	--	--	--	--	--	--	--	--	--
10/24/95	274.52	256.63	17.89	--	--	37,000	11,000	380	1,100	3,000	--
01/16/96	274.52	259.09	15.43	--	--	59,000	17,000	660	1,600	5,400	<1000
NOT MONITORED/SAMPLED											
TRIP BLANK											
01/11/95	--	--	--	--	--	<50	<0.5	<0.5	<0.5	<0.5	--
04/24/95	--	--	--	--	--	<50	<0.5	<0.5	<0.5	<0.5	--
07/31/95	--	--	--	--	--	<50	<0.5	<0.5	<0.5	<0.5	--
10/02/95	--	--	--	--	--	<50	<0.5	<0.5	<0.5	<0.5	--
01/16/96	--	--	--	--	--	<50	<0.5	<0.5	<0.5	<0.5	--
04/18/96	--	--	--	--	--	<50	<0.5	<0.5	<0.5	<0.5	--
07/22/96	--	--	--	--	--	<50	<0.5	<0.5	<0.5	<0.5	--
10/10/96	--	--	--	--	--	<50	<0.5	<0.5	<0.5	<0.5	--
01/09/97	--	--	--	--	--	<50	<0.5	<0.5	<0.5	<0.5	<2.5
04/15/97	--	--	--	--	--	<50	<0.5	<0.5	<0.5	<0.5	<2.5
07/08/97	--	--	--	--	--	<50	<0.5	<0.5	<0.5	<0.5	<2.5
07/15/97	--	--	--	--	--	<50	<0.5	<0.5	<0.5	<0.5	<2.5
10/22/97	--	--	--	--	--	<50	<0.5	<0.5	<0.5	<0.5	<2.5
01/12/98	--	--	--	--	--	<50	<0.5	<0.5	<0.5	<0.5	<2.5
04/21/98	--	--	--	--	--	<50	<0.5	<0.5	<0.5	<0.5	<2.5
07/08/98	--	--	--	--	--	<50	<0.5	<0.5	<0.5	<0.5	<2.5

Table 1
Groundwater Monitoring Data and Analytical Results
Chevron Service Station #9-5607
5269 Crow Canyon Road
Castro Valley, California

WELL ID/ DATE	TOC (ft.)	GWE (mst)	DTW (ft.)	SPHT (ft.)	SPH Removed (gallons)	TPH- GRO (µg/L)	B (µg/L)	T (µg/L)	E (µg/L)	X (µg/L)	MTBE (µg/L)
TRIP BLANK (cont)											
10/13/98	--	--	--	--	--	<50	<0.5	<0.5	<0.5	<0.5	<2.5
01/27/99	--	--	--	--	--	<50	<0.5	<0.5	<0.5	<0.5	<2.0
04/27/99	--	--	--	--	--	<50	<0.5	<0.5	<0.5	<0.5	<5.0
07/23/99	--	--	--	--	--	<50	<0.5	<0.5	<0.5	<0.5	<5.0
11/01/99	--	--	--	--	--	<50	<0.5	<0.5	<0.5	<0.5	<2.5
01/20/00	--	--	--	--	--	<50	<0.5	<0.5	<0.5	<0.5	<5.0
04/28-29/00	--	--	--	--	--	<50	<0.50	<0.50	<0.50	<0.50	<2.5
07/21/00	--	--	--	--	--	<50	<0.50	<0.50	<0.50	<0.50	<2.5
07/26/00	--	--	--	--	--	<50	<0.50	<0.50	<0.50	<0.50	<2.5
10/09-10/00	--	--	--	--	--	<50.0	<0.500	<0.500	<0.500	<0.500	<2.50
01/08-09/01	--	--	--	--	--	<50.0	<0.500	<0.500	<0.500	<0.500	<2.50
04/30/01	--	--	--	--	--	<50.0	<0.500	<0.500	<0.500	<0.500	<5.00
07/09-10/01	--	--	--	--	--	<50	<0.50	<0.50	<0.50	<0.50	<2.5
QA											
10/10/01	--	--	--	--	--	<50	<0.50	<0.50	<0.50	<1.5	<2.5
01/07/02	--	--	--	--	--	<50	<0.50	<0.50	<0.50	<1.5	<2.5
04/11/02	--	--	--	--	--	<50	<0.50	<0.50	<0.50	<1.5	<2.5
07/11/02	--	--	--	--	--	<50	<0.50	<0.50	<0.50	<1.5	<2.5
10/30/02	--	--	--	--	--	<50	<0.50	<0.50	<0.50	<1.5	<2.5
01/29/03	--	--	--	--	--	<50	<0.50	<0.50	<0.50	<1.5	<2.5
04/18/03	--	--	--	--	--	<50	<0.5	<0.5	<0.5	<1.5	<2.5
07/18/03 ¹⁴	--	--	--	--	--	<50	<0.5	<0.5	<0.5	<0.5	<0.5
10/17/03 ¹⁴	--	--	--	--	--	<50	<0.5	<0.5	<0.5	<0.5	<0.5
01/20/04 ¹⁴	--	--	--	--	--	<50	<0.5	<0.5	<0.5	<0.5	<0.5
04/09/04 ¹⁴	--	--	--	--	--	<50	<0.5	<0.5	<0.5	<0.5	<0.5
07/09/04 ¹⁴	--	--	--	--	--	<50	<0.5	<0.5	<0.5	<0.5	<0.5
10/29/04 ¹⁴	--	--	--	--	--	<50	<0.5	<0.5	<0.5	<0.5	<0.5
02/25/05 ¹⁴	--	--	--	--	--	<50	<0.5	<0.5	<0.5	<0.5	<0.5

Table 1
Groundwater Monitoring Data and Analytical Results
Chevron Service Station #9-5607
5269 Crow Canyon Road
Castro Valley, California

WELL ID/ DATE	TOC (ft.)	GWE (msl)	DTW (ft.)	SPHT (ft.)	SPH Removed (gallons)	TPH- GRO (µg/L)	B (µg/L)	T (µg/L)	E (µg/L)	X (µg/L)	MTBE (µg/L)
QA (cont)											
05/27/05 ¹⁴	--	--	--	--	--	<50	<0.5	<0.5	<0.5	<0.5	<0.5
07/15/05 ¹⁴	--	--	--	--	--	<50	<0.5	<0.5	<0.5	<0.5	<0.5
10/14/05 ¹⁴	--	--	--	--	--	<50	<0.5	<0.5	<0.5	<0.5	<0.5
01/12/06 ¹⁴	--	--	--	--	--	<50	<0.5	<0.5	<0.5	<0.5	<0.5
04/20/06 ¹⁴	--	--	--	--	--	<50	<0.5	<0.5	<0.5	<0.5	<0.5
07/20/06 ¹⁴	--	--	--	--	--	<50	<0.5	<0.5	<0.5	<0.5	<0.5
10/06/06 ¹⁴	--	--	--	--	--	<50	<0.5	<0.5	<0.5	<0.5	<0.5
01/17/07 ¹⁴	--	--	--	--	--	<50	<0.5	<0.5	<0.5	<0.5	<0.5
04/25/07 ¹⁴	--	--	--	--	--	<50	<0.5	<0.5	<0.5	<0.5	<0.5
07/27/07 ¹⁴	--	--	--	--	--	<50	<0.5	<0.5	<0.5	<0.5	<0.5
10/15/07 ¹⁴	--	--	--	--	--	<50	<0.5	<0.5	<0.5	<0.5	<0.5
01/07/08 ¹⁴	--	--	--	--	--	<50	<0.5	<0.5	<0.5	<0.5	<0.5
04/04/08 ¹⁴	--	--	--	--	--	<50	<0.5	<0.5	<0.5	<0.5	<0.5
07/09/08 ¹⁴	--	--	--	--	--	<50	<0.5	<0.5	<0.5	<0.5	<0.5
10/31/08 ¹⁴	--	--	--	--	--	<50	<0.5	<0.5	<0.5	<0.5	<0.5
01/08/09 ¹⁴	--	--	--	--	--	<50	<0.5	<0.5	<0.5	<0.5	<0.5
04/24/09 ¹⁴	--	--	--	--	--	<50	<0.5	<0.5	<0.5	<0.5	<0.5
07/15/09 ¹⁴	--	--	--	--	--	<50	<0.5	<0.5	<0.5	<0.5	<0.5
10/20/09 ¹⁴	--	--	--	--	--	<50	<0.5	1 ²⁰	<0.5	<0.5	<0.5
01/04/10 ¹⁴	--	--	--	--	--	<50	<0.5	<0.5	<0.5	<0.5	<0.5
04/12/10¹⁴	--	--	--	--	--	<50	<0.5	<0.5	<0.5	<0.5	<0.5

Table 1
Groundwater Monitoring Data and Analytical Results
Chevron Service Station #9-5607
5269 Crow Canyon Road
Castro Valley, California

EXPLANATIONS:

Groundwater monitoring data and laboratory analytical results prior to April 28, 2000, were compiled from reports prepared by Blaine Tech Services, Inc.

TOC = Top of Casing (ft.) = Feet	TPH = Total Petroleum Hydrocarbons GRO = Gasoline Range Organics	(µg/L) = Micrograms per liter (D) = Duplicate
GWE = Groundwater Elevation (msl) = Mean sea level	B = Benzene T = Toluene	-- = Not Measured/Not Analyzed ND = Not Detected
DTW = Depth to Water	E = Ethylbenzene X = Xylenes	QA = Quality Assurance/Trip Blank
SPHT = Separate Phase Hydrocarbon Thickness	MTBE = Methyl Tertiary Butyl Ether	
SPH = Separate Phase Hydrocarbons		

** GWE corrected for the presence of SPH, correction factor: [(TOC - DTW) + (SPHT x 0.80)].

- 1 Confirmation run.
- 2 Chromatogram pattern indicates an unidentified hydrocarbon.
- 3 Laboratory report indicates gasoline C6-C12.
- 4 Laboratory report indicates gasoline C6-C12 + unidentified hydrocarbons C6-C12.
- 5 Laboratory report indicates weathered gasoline C6-C12.
- 6 Insufficient Preservative to reduce sample pH to less than 2. Sample was analyzed within 14 days, but beyond the seventh day recommended for Benzene, Toluene, Xylenes, and Ethylbenzene.
- 7 Laboratory report indicates weathered gasoline C6-C12 + unidentified hydrocarbons C6-C12.
- 8 Laboratory report indicates unidentified hydrocarbons C6-C12.
- 9 Pump in well.
- 10 Product + water removed.
- 11 MTBE by EPA Method 8260
- 12 Pump removed from well.
- 13 TOC altered; unable to determine GWE.
- 14 BTEX and MTBE by EPA Method 8260.
- 15 Current laboratory analytical results do not coincide with historical data, and although the laboratory results were confirmed; it appears that the samples may have been switched.
- 16 Unable to purge well; well located on a steep hill.
- 17 10 milliliters of SPH and 0.5 gallons of water removed from well.
- 18 No Purge sample taken; well inaccessible with truck.
- 19 Laboratory report indicates the sample was analyzed 12 days outside the method hold time.
- 20 The Laboratory report indicates the result reported for toluene in this trip blank may be attributed to trace amounts of toluene recently found in HCl preserved vials from the manufacturer. Please refer to the letter accompanying the lab report for further explanation.

Table 2
Groundwater Analytical Results - Oxygenate Compounds
Chevron Service Station #9-5607
5269 Crow Canyon Road
Castro Valley, California

WELL ID/ DATE	ETHANOL (µg/L)	TBA (µg/L)	MTBE (µg/L)	DIPE (µg/L)	ETBE (µg/L)	TAME (µg/L)	1,2-DCA (µg/L)	EDB (µg/L)
C-1								
10/13/98	<10,000	<2,000	<40	<40	<40	<40	--	--
01/29/03	--	110	2	<0.5	<0.5	<0.5	<0.5	<0.5
07/18/03	<50	26	2	<0.5	<0.5	<0.5	<0.5	<0.5
10/17/03	<200	27	<2	<2	<2	<2	<2	<2
01/20/04	<50	13	<0.5	<0.5	<0.5	<0.5	<0.5	<0.5
04/09/04	<100	31	2	<1	<1	<1	<1	<1
07/09/04	<100	<10	<1	<1	<1	<1	<1	<1
10/29/04	<50	<5	<0.5	<0.5	<0.5	<0.5	<0.5	<0.5
02/25/05	<50	<5	<0.5	<0.5	<0.5	<0.5	<0.5	<0.5
05/27/05	<50	<5	<0.5	<0.5	<0.5	<0.5	<0.5	<0.5
07/15/05	<50	14	0.7	<0.5	<0.5	<0.5	<0.5	<0.5
10/14/05	<130	13	<1	<1	<1	<1	<1	<1
01/12/06	<50	7	<0.5	<0.5	<0.5	<0.5	<0.5	<0.5
04/20/06	<50	12	<0.5	<0.5	<0.5	<0.5	<0.5	<0.5
07/20/06	<50	11	0.5	<0.5	<0.5	<0.5	<0.5	<0.5
10/06/06	<50	8	0.7	<0.5	<0.5	<0.5	<0.5	<0.5
01/17/07	<50	7	<0.5	<0.5	<0.5	<0.5	<0.5	<0.5
04/25/07	<50	16	<0.5	<0.5	<0.5	<0.5	<0.5	<0.5
07/27/07	<100	12	<1	<1	<1	<1	<1	<1
10/15/07	<50	10	<0.5	<0.5	<0.5	<0.5	<0.5	<0.5
01/07/08	<50	6	<0.5	<0.5	<0.5	<0.5	<0.5	<0.5
04/04/08	<50	11	<0.5	<0.5	<0.5	<0.5	<0.5	<0.5
07/09/08	<100	11	<1	<1	<1	<1	<1	<1
10/31/08	<100	9	<1	<1	<1	<1	<1	<1
01/08/09	<50	<2	<0.5	<0.5	<0.5	<0.5	<0.5	<0.5
04/24/09	<50	8	<0.5	<0.5	<0.5	<0.5	<0.5	<0.5
07/15/09	<50	10	0.5	<0.5	<0.5	<0.5	<0.5	<0.5
10/20/09	SAMPLED SEMI-ANNUALLY			--	--	--	--	--
01/04/10	<50	7	<0.5	<0.5	<0.5	<0.5	<0.5	<0.5

Table 2
Groundwater Analytical Results - Oxygenate Compounds
Chevron Service Station #9-5607
5269 Crow Canyon Road
Castro Valley, California

WELL ID/ DATE	ETHANOL (µg/L)	TBA (µg/L)	MTBE (µg/L)	DIPE (µg/L)	ETBE (µg/L)	TAME (µg/L)	1,2-DCA (µg/L)	EDB (µg/L)
C-2								
01/29/03	--	<5	<0.5	<0.5	<0.5	<0.5	<0.5	<0.5
07/18/03	SAMPLED ANNUALLY		--	--	--	--	--	--
01/20/04	<50	<5	<0.5	<0.5	<0.5	<0.5	<0.5	<0.5
02/25/05	<50	<5	<0.5	<0.5	<0.5	<0.5	<0.5	<0.5
01/12/06	<50	<5	<0.5	<0.5	<0.5	<0.5	<0.5	<0.5
01/17/07	<50	<2	<0.5	<0.5	<0.5	<0.5	<0.5	<0.5
01/07/08	<50	3	<0.5	<0.5	<0.5	<0.5	<0.5	<0.5
01/08/09	<50	<2	<0.5	<0.5	<0.5	<0.5	<0.5	<0.5
01/04/10	<50	<2	<0.5	<0.5	<0.5	<0.5	<0.5	<0.5
C-3								
01/29/03	NOT SAMPLED DUE TO THE PRESENCE OF SPH			--	--	--	--	--
07/18/03	NOT SAMPLED DUE TO THE PRESENCE OF SPH			--	--	--	--	--
10/17/03	NOT SAMPLED DUE TO THE PRESENCE OF SPH			--	--	--	--	--
01/20/04	NOT SAMPLED DUE TO THE PRESENCE OF SPH			--	--	--	--	--
04/09/04	NOT SAMPLED DUE TO THE PRESENCE OF SPH			--	--	--	--	--
10/29/04	NOT SAMPLED DUE TO THE PRESENCE OF SPH			--	--	--	--	--
02/25/05	NOT SAMPLED DUE TO THE PRESENCE OF SPH			--	--	--	--	--
05/27/05	NOT SAMPLED DUE TO THE PRESENCE OF SPH			--	--	--	--	--
07/15/05	NOT SAMPLED DUE TO THE PRESENCE OF SPH			--	--	--	--	--
10/14/05	NOT SAMPLED DUE TO THE PRESENCE OF SPH			--	--	--	--	--
01/12/06	NOT SAMPLED DUE TO THE PRESENCE OF SPH			--	--	--	--	--
04/20/06	NOT SAMPLED DUE TO THE PRESENCE OF SPH			--	--	--	--	--
10/06/06	NOT SAMPLED DUE TO THE PRESENCE OF SPH			--	--	--	--	--
01/17/07	NOT SAMPLED DUE TO THE PRESENCE OF SPH			--	--	--	--	--
04/25/07	<250	22	7	<3	<3	<3	<3	<3
07/27/07	<1,000	<40	<10	<10	<10	<10	<10	<10
10/15/07	<500	54	<5	<5	<5	<5	<5	<5
01/07/08	<1,000	<40	<10	<10	<10	<10	<10	<10
04/04/08	<250	48	5	<3	<3	<3	<3	<3

Table 2
Groundwater Analytical Results - Oxygenate Compounds
Chevron Service Station #9-5607
5269 Crow Canyon Road
Castro Valley, California

WELL ID/ DATE	ETHANOL (µg/L)	TBA (µg/L)	MTBE (µg/L)	DIPE (µg/L)	ETBE (µg/L)	TAME (µg/L)	1,2-DCA (µg/L)	EDB (µg/L)
C-3 (cont)								
07/09/08	<500	77	<5	<5	<5	<5	<5	<5
10/31/08	<1,300	67	<13	<13	<13	<13	<13	<13
01/08/09	<500	76	<5	<5	<5	<5	<5	<5
04/24/09	<500	85	<5	<5	<5	<5	<5	<5
07/15/09	<500	85	<5	<5	<5	<5	<5	<5
10/20/09	SAMPLED SEMI-ANNUALLY			--	--	--	--	--
01/04/10	<500	95	<5	<5	<5	<5	<5	<5
C-5								
01/29/03	--	<5	<0.5	3	<0.5	<0.5	<0.5	<0.5
07/18/03	SAMPLED ANNUALLY		--	--	--	--	--	--
01/20/04	<50	<5	<0.5	3	<0.5	<0.5	<0.5	<0.5
02/25/05	<50	<5	<0.5	2	<0.5	<0.5	<0.5	<0.5
01/12/06	<50	<5	<0.5	1	<0.5	<0.5	<0.5	<0.5
01/17/07	<50	<2	<0.5	1	<0.5	<0.5	<0.5	<0.5
01/07/08	<50	<2	<0.5	<0.5	<0.5	<0.5	<0.5	<0.5
01/08/09	<50	<2	<0.5	1	<0.5	<0.5	<0.5	<0.5
01/04/10	<50	<2	<0.5	<0.5	<0.5	<0.5	<0.5	<0.5
C-6								
01/29/03	--	150	13	<5	<5	<5	<5	<5
07/18/03	<2,000	<200	<20	<20	<20	<20	<20	<20
10/17/03	<1,000	140	<10	<10	<10	<10	<10	<10
01/20/04	<500	100	16	<5	<5	<5	<5	<5
04/09/04	<1,000	<100	18	<10	<10	<10	<10	<10
07/09/04	<100	74	18	<1	<1	<1	1	<1
10/29/04	<1,000	<100	17	<10	<10	<10	<10	<10
02/25/05	<1,000	110	12	<10	<10	<10	<10	<10
05/27/05	<500	92	11	<5	<5	<5	<5	<5

Table 2
Groundwater Analytical Results - Oxygenate Compounds
Chevron Service Station #9-5607
5269 Crow Canyon Road
Castro Valley, California

WELL ID/ DATE	ETHANOL (µg/L)	TBA (µg/L)	MTBE (µg/L)	DIPE (µg/L)	ETBE (µg/L)	TAME (µg/L)	1,2-DCA (µg/L)	EDB (µg/L)
C-6 (cont)								
07/15/05	<1,000	<100	12	<10	<10	<10	<10	<10
10/14/05	<1,300	<130	<13	<13	<13	<13	<13	<13
01/12/06	<50	11	<0.5	<0.5	<0.5	<0.5	<0.5	<0.5
04/20/06	<1,000	<100	<10	<10	<10	<10	<10	<10
07/20/06	<1,000	<100	<10	<10	<10	<10	<10	<10
10/06/06	<1,000	<100	<10	<10	<10	<10	<10	<10
01/17/07	<2,500	<100	<25	<25	<25	<25	<25	<25
04/25/07	<1,000	69	<10	<10	<10	<10	<10	<10
07/27/07	<1,000	61	<10	<10	<10	<10	<10	<10
10/15/07	<1,000	180	10	<10	<10	<10	<10	<10
01/07/08	<1,300	<50	<13	<13	<13	<13	<13	<13
04/04/08	<100	78	5	<1	<1	<1	<1	<1
07/09/08	<500	70	7	<5	<5	<5	<5	<5
10/31/08	<1,000	340	13	<10	<10	<10	<10	<10
01/08/09	<1,000	310	<10	<10	<10	<10	<10	<10
04/24/09	<1,000	100	13	<10	<10	<10	<10	<10
07/15/09	<250	120	13	<3	<3	<3	<3	<3
10/20/09	SAMPLED SEMI-ANNUALLY		--	--	--	--	--	--
01/04/10	<250	92	15	<3	<3	<3	<3	<3
C-7								
01/29/03	--	<5	<0.5	0.9	<0.5	<0.5	<0.5	<0.5
07/18/03	<50	<5	<0.5	2	<0.5	<0.5	<0.5	<0.5
10/17/03	SAMPLED SEMI-ANNUALLY		--	--	--	--	--	--
01/20/04	<50	<5	<0.5	<0.5	<0.5	<0.5	<0.5	<0.5
07/09/04	<50	<5	<0.5	2	<0.5	<0.5	<0.5	<0.5
02/25/05	<50	<5	<0.5	<0.5	<0.5	<0.5	<0.5	<0.5
07/15/05	<50	<5	<0.5	0.5	<0.5	<0.5	<0.5	<0.5
01/12/06	<50	<5	<0.5	<0.5	<0.5	<0.5	<0.5	<0.5
07/20/06	<50	<5	<0.5	<0.5	<0.5	<0.5	<0.5	<0.5

Table 2
Groundwater Analytical Results - Oxygenate Compounds
Chevron Service Station #9-5607
5269 Crow Canyon Road
Castro Valley, California

WELL ID/ DATE	ETHANOL (µg/L)	TBA (µg/L)	MTBE (µg/L)	DIPE (µg/L)	ETBE (µg/L)	TAME (µg/L)	1,2-DCA (µg/L)	EDB (µg/L)
C-7 (cont)								
01/17/07	<50	<2	<0.5	0.7	<0.5	<0.5	<0.5	<0.5
07/27/07	<50	<2	<0.5	0.6	<0.5	<0.5	<0.5	<0.5
01/07/08	<50	<2	<0.5	0.9	<0.5	<0.5	<0.5	<0.5
07/09/08	<50	<2	<0.5	0.9	<0.5	<0.5	<0.5	<0.5
01/08/09	<50	<2	<0.5	2	<0.5	<0.5	<0.5	<0.5
07/15/09	<50	<2	<0.5	1	<0.5	<0.5	<0.5	<0.5
10/20/09	SAMPLED SEMI-ANNUALLY			--	--	--	--	--
01/04/10	<50	<2	<0.5	<0.5	<0.5	<0.5	<0.5	<0.5
C-8								
01/29/03	--	<5	<0.5	<0.5	<0.5	<0.5	<0.5	<0.5
07/18/03	SAMPLED ANNUALLY			--	--	--	--	--
01/20/04	<50	<5	<0.5	<0.5	<0.5	<0.5	<0.5	<0.5
02/25/05	<50	<5	<0.5	<0.5	<0.5	<0.5	<0.5	<0.5
01/12/06	<50	<5	<0.5	<0.5	<0.5	<0.5	<0.5	<0.5
01/17/07	<50	<2	<0.5	<0.5	<0.5	<0.5	<0.5	<0.5
01/07/08	<50	<2	<0.5	<0.5	<0.5	<0.5	<0.5	<0.5
01/08/09	<50	<2	<0.5	<0.5	<0.5	<0.5	<0.5	<0.5
01/04/10	<50	<2	<0.5	<0.5	<0.5	<0.5	<0.5	<0.5
C-9								
01/29/03	INACCESSIBLE - PUMP STUCK IN WELL			--	--	--	--	--
07/18/03	<130	29	<1	<1	<1	<1	<1	<1
10/17/03	<250	<25	<3	<3	<3	<3	<3	<3
01/20/04	<100	66	<1	<1	<1	<1	<1	<1
04/09/04	<250	66	<3	<3	<3	<3	<3	<3
07/09/04	<250	<25	<3	<3	<3	<3	<3	<3
10/29/04	<50	<5	0.5	<0.5	<0.5	<0.5	<0.5	<0.5
02/25/05	<50	79	0.7	<0.5	<0.5	<0.5	<0.5	<0.5

Table 2
Groundwater Analytical Results - Oxygenate Compounds
Chevron Service Station #9-5607
5269 Crow Canyon Road
Castro Valley, California

WELL ID/ DATE	ETHANOL (µg/L)	TBA (µg/L)	MTBE (µg/L)	DIPE (µg/L)	ETBE (µg/L)	TAME (µg/L)	1,2-DCA (µg/L)	EDB (µg/L)
C-9 (cont)								
05/27/05	<250	<25	<3	<3	<3	<3	<3	<3
07/15/05	<250	<25	<3	<3	<3	<3	<3	<3
10/14/05	<250	<25	<3	<3	<3	<3	<3	<3
01/12/06	<50	<5	<0.5	<0.5	<0.5	<0.5	<0.5	<0.5
04/20/06	<100	45	3	<1	<1	<1	<1	<1
07/20/06	<500	<50	<5	<5	<5	<5	<5	<5
10/06/06	<50	12	<0.5	<0.5	<0.5	<0.5	<0.5	<0.5
01/17/07	<250	43	3	<3	<3	<3	<3	<3
04/25/07	<500	46	<5	<5	<5	<5	<5	<5
07/27/07	<250	42	3	<3	<3	<3	<3	<3
10/15/07	<50	8	<0.5	<0.5	<0.5	<0.5	<0.5	<0.5
01/07/08	<50	5	<0.5	<0.5	<0.5	<0.5	<0.5	<0.5
04/04/08	<250	41	3	<3	<3	<3	<3	<3
07/09/08	<50	13	<0.5	<0.5	<0.5	<0.5	<0.5	<0.5
10/31/08	<130	16	1	<1	<1	<1	<1	<1
01/08/09	<250	34	3	<3	<3	<3	<3	<3
04/24/09	<50	5	0.6	<0.5	<0.5	<0.5	<0.5	<0.5
07/15/09	<50	9	0.7	<0.5	<0.5	<0.5	<0.5	<0.5
10/20/09	<50	<2	<0.5	<0.5	<0.5	<0.5	<0.5	<0.5
01/04/10	<250	28	<3	<3	<3	<3	<3	<3
04/12/10	<50	10	0.5	<0.5	<0.5	<0.5	<0.5	<0.5
C-11								
01/29/03	--	<5	<0.5	<0.5	<0.5	<0.5	<0.5	<0.5
07/18/03	SAMPLED ANNUALLY		--	--	--	--	--	--
01/20/04	<50	<5	<0.5	<0.5	<0.5	<0.5	<0.5	<0.5
01/12/06	<2,500	<250	<25	<25	<25	<25	<25	<25
07/20/06	<50	<5	<0.5	<0.5	<0.5	<0.5	<0.5	<0.5
10/06/06	<50	<5	<0.5	<0.5	<0.5	<0.5	<0.5	<0.5
01/17/07	<50	<2	<0.5	<0.5	<0.5	<0.5	<0.5	<0.5

Table 2
Groundwater Analytical Results - Oxygenate Compounds
Chevron Service Station #9-5607
5269 Crow Canyon Road
Castro Valley, California

WELL ID/ DATE	ETHANOL (µg/L)	TBA (µg/L)	MTBE (µg/L)	DIPE (µg/L)	ETBE (µg/L)	TAME (µg/L)	1,2-DCA (µg/L)	EDB (µg/L)
C-11 (cont)								
04/25/07	<50	<2	<0.5	<0.5	<0.5	<0.5	<0.5	<0.5
07/27/07	<50	<2	<0.5	<0.5	<0.5	<0.5	<0.5	<0.5
10/15/07	<50	<2	<0.5	<0.5	<0.5	<0.5	<0.5	<0.5
01/07/08	<50	<2	<0.5	<0.5	<0.5	<0.5	<0.5	<0.5
04/04/08	<50	<2	<0.5	<0.5	<0.5	<0.5	<0.5	<0.5
07/09/08	<50	<2	<0.5	<0.5	<0.5	<0.5	<0.5	<0.5
10/31/08	<50	<2	<0.5	<0.5	<0.5	<0.5	<0.5	<0.5
01/08/09	<50	<2	<0.5	<0.5	<0.5	<0.5	<0.5	<0.5
04/24/09	<50	<2	<0.5	<0.5	<0.5	<0.5	<0.5	<0.5
07/15/09	<50	<2	<0.5	<0.5	<0.5	<0.5	<0.5	<0.5
10/20/09	SAMPLED SEMI-ANNUALLY		--	--	--	--	--	--
01/04/10	<50	<2	<0.5	<0.5	<0.5	<0.5	<0.5	<0.5
C-12								
02/25/05	<50	<5	<0.5	<0.5	<0.5	<0.5	<0.5	<0.5
01/29/03	--	7	<0.5	<0.5	<0.5	<0.5	<0.5	<0.5
07/18/03	<50	<5	<0.5	<0.5	<0.5	<0.5	<0.5	<0.5
10/17/03	<50	<5	<0.5	<0.5	<0.5	<0.5	<0.5	<0.5
01/20/04	<50	<5	<0.5	<0.5	<0.5	<0.5	<0.5	<0.5
04/09/04	<50	<5	0.8	<0.5	<0.5	<0.5	<0.5	<0.5
07/09/04	<50	<5	<0.5	<0.5	<0.5	<0.5	<0.5	<0.5
10/29/04	<50	<5	<0.5	<0.5	<0.5	<0.5	<0.5	<0.5
02/25/05	<100	<10	<1	<1	<1	<1	<1	<1
05/27/05	<50	<5	<0.5	<0.5	<0.5	<0.5	<0.5	<0.5
07/15/05	<50	<5	<0.5	<0.5	<0.5	<0.5	<0.5	<0.5
10/14/05	<50	<5	<0.5	<0.5	<0.5	<0.5	<0.5	<0.5
01/12/06	<50	<5	<0.5	<0.5	<0.5	<0.5	<0.5	<0.5
04/20/06	<50	<5	<0.5	<0.5	<0.5	<0.5	<0.5	<0.5
07/20/06	<50	<5	<0.5	<0.5	<0.5	<0.5	<0.5	<0.5
10/06/06	<50	<5	<0.5	<0.5	<0.5	<0.5	<0.5	<0.5

Table 2
Groundwater Analytical Results - Oxygenate Compounds
Chevron Service Station #9-5607
5269 Crow Canyon Road
Castro Valley, California

WELL ID/ DATE	ETHANOL (µg/L)	TBA (µg/L)	MTBE (µg/L)	DIPE (µg/L)	ETBE (µg/L)	TAME (µg/L)	1,2-DCA (µg/L)	EDB (µg/L)
C-12 (cont)								
01/17/07	<50	<2	<0.5	<0.5	<0.5	<0.5	<0.5	<0.5
04/25/07	<50	<2	<0.5	<0.5	<0.5	<0.5	<0.5	<0.5
07/27/07	<50	<2	<0.5	<0.5	<0.5	<0.5	<0.5	<0.5
10/15/07	<50	<2	<0.5	<0.5	<0.5	<0.5	<0.5	<0.5
01/07/08	<50	<2	<0.5	<0.5	<0.5	<0.5	<0.5	<0.5
04/04/08	<50	<2	<0.5	<0.5	<0.5	<0.5	<0.5	<0.5
07/09/08	<50	<2	<0.5	<0.5	<0.5	<0.5	<0.5	<0.5
10/31/08	<50	<2	<0.5	<0.5	<0.5	<0.5	<0.5	<0.5
01/08/09	<50	<2	<0.5	<0.5	<0.5	<0.5	<0.5	<0.5
04/24/09	<50	<2	<0.5	<0.5	<0.5	<0.5	<0.5	<0.5
07/15/09	<50	<2	0.6	<0.5	<0.5	<0.5	<0.5	<0.5
10/20/09	SAMPLED SEMI-ANNUALLY		--	--	--	--	--	--
01/04/10	<50	<2	<0.5	<0.5	<0.5	<0.5	<0.5	<0.5
C-13								
07/18/03	<50	<5	<0.5	<0.5	<0.5	<0.5	<0.5	<0.5
10/17/03	SAMPLED ANNUALLY		--	--	--	--	--	--
07/09/04	<50	<5	<0.5	<0.5	<0.5	<0.5	<0.5	<0.5
07/15/05	<50	<5	<0.5	<0.5	<0.5	<0.5	<0.5	<0.5
07/20/06	<50	<5	<0.5	<0.5	<0.5	<0.5	<0.5	<0.5
07/27/07	<50	<2	<0.5	<0.5	<0.5	<0.5	<0.5	<0.5
07/09/08	<50	<2	<0.5	<0.5	<0.5	<0.5	<0.5	<0.5
07/15/09	<50	<2	<0.5	<0.5	<0.5	<0.5	<0.5	<0.5
C-16								
04/09/04	<50	<5	<0.5	<0.5	<0.5	<0.5	<0.5	<0.5
05/27/05	<50	<5	<0.5	<0.5	<0.5	<0.5	<0.5	<0.5
07/15/05	SAMPLED ANNUALLY		--	--	--	--	--	--
04/20/06	<50	<5	<0.5	<0.5	<0.5	<0.5	<0.5	<0.5

Table 2
Groundwater Analytical Results - Oxygenate Compounds
Chevron Service Station #9-5607
5269 Crow Canyon Road
Castro Valley, California

WELL ID/ DATE	ETHANOL (µg/L)	TBA (µg/L)	MTBE (µg/L)	DIPE (µg/L)	ETBE (µg/L)	TAME (µg/L)	1,2-DCA (µg/L)	EDB (µg/L)
C-16 (cont)								
04/25/07	<50	<2	<0.5	<0.5	<0.5	<0.5	<0.5	<0.5
04/04/08	<50	<2	<0.5	<0.5	<0.5	<0.5	<0.5	<0.5
04/24/09	<50	<2	<0.5	<0.5	<0.5	<0.5	<0.5	<0.5
04/12/10	<50	<2	<0.5	<0.5	<0.5	<0.5	<0.5	<0.5
C-15								
01/29/03	--	8	2	<0.5	<0.5	<0.5	<0.5	<0.5
07/18/03	<50	28	5	<0.5	<0.5	<0.5	<0.5	<0.5
10/17/03	<50	29	5	<0.5	<0.5	<0.5	<0.5	<0.5
01/20/04	<50	17	3	<0.5	<0.5	<0.5	<0.5	<0.5
04/09/04	<50	17	3	<0.5	<0.5	<0.5	<0.5	<0.5
07/09/04	<50	23	5	<0.5	<0.5	<0.5	<0.5	<0.5
10/29/04	<50	31	5	<0.5	<0.5	<0.5	<0.5	<0.5
02/25/05	<50	8	1	<0.5	<0.5	<0.5	<0.5	<0.5
05/27/05	<50	32	4	<0.5	<0.5	<0.5	<0.5	<0.5
07/15/05	<50	33	5	<0.5	<0.5	<0.5	<0.5	<0.5
10/14/05	<50	30	5	<0.5	<0.5	<0.5	<0.5	<0.5
01/12/06	<50	30	5	<0.5	<0.5	<0.5	<0.5	<0.5
04/20/06	<50	<5	<0.5	<0.5	<0.5	<0.5	<0.5	<0.5
07/20/06	<50	36	4	<0.5	<0.5	<0.5	<0.5	<0.5
10/06/06	<50	27	4	<0.5	<0.5	<0.5	<0.5	<0.5
01/17/07	<50	33	4	<0.5	<0.5	<0.5	<0.5	<0.5
04/25/07	<50	32	4	<0.5	<0.5	<0.5	<0.5	<0.5
07/27/07	<50	40	5	<0.5	<0.5	<0.5	<0.5	<0.5
10/15/07	<50	35	5	<0.5	<0.5	<0.5	<0.5	<0.5
01/07/08	<50	40	5	<0.5	<0.5	<0.5	<0.5	<0.5

Table 2
Groundwater Analytical Results - Oxygenate Compounds
Chevron Service Station #9-5607
5269 Crow Canyon Road
Castro Valley, California

WELL ID/ DATE	ETHANOL (µg/L)	TBA (µg/L)	MTBE (µg/L)	DIPE (µg/L)	ETBE (µg/L)	TAME (µg/L)	1,2-DCA (µg/L)	EDB (µg/L)
C-15 (cont)								
04/04/08	<50	30	3	<0.5	<0.5	<0.5	<0.5	<0.5
07/09/08	<50	39	6	<0.5	<0.5	<0.5	<0.5	<0.5
DESTROYED								

Table 2
Groundwater Analytical Results - Oxygenate Compounds
Chevron Service Station #9-5607
5269 Crow Canyon Road
Castro Valley, California

EXPLANATIONS:

Groundwater laboratory analytical results prior to January 29, 2003, were compiled from reports prepared by Blaine Tech Services, Inc.

TBA = t-Butyl alcohol	1,2-DCA = 1,2-Dichloroethane
MTBE = Methyl Tertiary Butyl Ether	EDB = Ethylene dibromide
DIPE = di-Isopropyl ether	(µg/L) = Micrograms per liter
ETBE = Ethyl t-butyl ether	-- = Not Analyzed
TAME = t-Amyl methyl ether	SPH = Separate Phase Hydrocarbons

ANALYTICAL METHOD:

EPA Method 8260 for Oxygenate Compounds