

RECEIVED

By Alameda County Environmental Health at 2:18 pm, Sep 11, 2013



Eric Hetrick
Project Manager
Marketing Business Unit

**Chevron Environmental
Management Company**
6101 Bollinger Canyon Road
San Ramon, CA 94583
Tel (925) 790-6491
ehetrick@chevron.com

September 10, 2013

Alameda County Health Care Services
1131 Harbor Bay Parkway, Suite 250
Alameda, CA 94502-6577

Re: Former Chevron Service Station 95607
5269 Crow Canyon Road
Castro Valley, CA
ACEH Case #RO 0350

I have reviewed the attached Second Semi-Annual 2013 Groundwater Monitoring and Sampling Report.

I agree with the conclusions and recommendations presented in the referenced report. This information in this report is accurate to the best of my knowledge and all local Agency/Regional Board guidelines have been followed. This report was prepared by Conestoga Rovers Associates, upon who assistance and advice I have relied.

This letter is submitted pursuant to the requirements of California Water Code Section 13267(b)(1) and the regulating implementation entitled Appendix A pertaining thereto.

I declare under penalty of perjury that the foregoing is true and correct to the best of my knowledge.

Sincerely,

A handwritten signature in black ink, appearing to read "Eric Hetrick".

Eric Hetrick
Project Manager

Attachment: Second Semi-Annual 2013 Groundwater Monitoring and Sampling Report



**CONESTOGA-ROVERS
& ASSOCIATES**

5900 Hollis Street, Suite A
Emeryville, California 94608
Telephone: (510) 420-0700 Fax: (510) 420-9170
<http://www.craworld.com>

September 10, 2013

Reference No. 311950

Mr. Mark Detterman
Alameda County Environmental Health Services (ACEHS)
1131 Harbor Bay Parkway, Suite 250
Alameda, California 94502-6540

Re: Second Semi-Annual 2013
Groundwater Monitoring and Sampling Report
Chevron Service Station 95607
5269 Crow Canyon Road
Castro Valley, California
ACEH LOP #RO0350

Dear Mr. Detterman:

Conestoga-Rovers & Associates (CRA) is submitting this *Second Semi-Annual 2013 Groundwater Monitoring and Sampling Report* for the site referenced above (Figure 1) on behalf of Chevron Environmental Management Company (Chevron). Groundwater monitoring and sampling was performed by Gettler-Ryan, Inc. (G-R) of Dublin, California and their *Groundwater Monitoring and Sampling Data Package* is included as Attachment A. Eurofins Lancaster Laboratory Environmental, LLCs' *Analytical Results* report is included as Attachment B. Current groundwater monitoring and sampling data are presented in Table 1. Historical groundwater monitoring and sampling data are included as Attachment C.

RESULTS OF SECOND SEMI-ANNUAL 2013 EVENT

On July 18, 2013, G-R monitored and sampled the site wells per the established schedule.

Results of the current monitoring event indicate the following:

- Groundwater Flow Direction Northwest
- Hydraulic Gradient 0.06
- Approximate Depth to Water 13 to 25 feet below grade

Equal
Employment Opportunity
Employer



September 10, 2013

Reference No. 311950

- 2 -

Results of the current sampling event are presented below in Table A:

<i>Well ID</i>	<i>TPHg (µg/L)</i>	<i>Benzene (µg/L)</i>	<i>Toluene (µg/L)</i>	<i>Ethylbenzene (µg/L)</i>	<i>Total Xylenes (µg/L)</i>	<i>MTBE (µg/L)</i>
C-1	Sampled annually					
C-2						
C-3	47,000	13,000	400	3,300	2,300	<3
C-5	Sampled annually					
C-6	28,000	13,000	48	470	130	<10
C-7	Sampled annually					
C-8						
C-9	1,100	49	<0.5	<0.5	<0.5	<0.5
C-11	Sampled annually					
C-12	490	6	<0.5	1	2	<0.5
C-13	Sampled annually					
C-14						
C-16						
RW-1	5,200	1,300	11	3	50	13
Notes:						
µg/L milligrams per liter						
TPHg Total petroleum hydrocarbons as gasoline						
MTBE Methyl tertiary butyl ether						
<x Indicates constituent was not detected at or above the laboratory reporting limit						

CONCLUSIONS AND RECOMMENDATIONS

The results of ongoing groundwater monitoring and sampling at the site indicate the following:

- The core of the dissolved hydrocarbon plume is stable and localized in the western portion of the site in wells C-3 and C-6. The plume, which is shrinking in extent, extends west to C-9. Benzene concentrations in C-9 increased during the January 2013 sampling event by four orders of magnitude. However, benzene concentrations during this sampling event have decreased from the previous event by two orders of magnitude. Considering that well C-9 is located downgradient of the source area onsite; these concentration fluctuations likely demonstrate that well C-9 is near the downgradient edge of the plume that is naturally attenuating.



September 10, 2013

Reference No. 311950

- 3 -

- The TPHg and benzene concentrations in groundwater are adequately defined in all directions by data collected from the current monitoring network and previously destroyed wells.
- Low concentrations of MTBE were only detected in RW-1 and are not a primary constituent of concern at the site.

CRA previously recommended discontinuing sampling in well RW-1 based on the fact that it is located within 4 feet of C-6 and the data is redundant. ACEHS has approved destruction of the well. Sampling will be discontinued prior to its pending destruction.

ANTICIPATED FUTURE ACTIVITIES

Groundwater Monitoring

G-R will monitor and sample site wells per the established schedule. CRA will submit a groundwater monitoring and sampling report.

Soil Vapor Investigation

CRA plans to submit a *Soil Vapor Investigation Work Plan* and conduct a soil vapor investigation in early September 2013. Soil vapor probes will be installed and sampled at onsite and offsite locations. The results will be reported to ACEHS in a subsurface investigation report.

Data Gap Investigation

In a March 15, 2013 letter, ACEHS requested that two monitoring wells be installed between wells C-9 and C-12 to address the data gap identified in the *Site Conceptual Model and Work Plan*, dated August 28, 2012. The installation of the wells has been put on hold pending the results of a soil vapor investigation.

Site Remediation

The installation and operation of a dual phase extraction (DPE) system at the site was outlined in a *Remediation Action Plan (RAP)* and *RAP Addendum*, which were approved by ACEHS on February 7, 2007 and May 29, 2013. CRA's plans to start construction of the DPE system are on hold pending the results of the soil vapor investigation.

Community Outreach

CRA and Chevron plan to meet with the community in early October 2013, to discuss the results of the soil vapor investigation and the plans for the construction of the dual phase extraction system.



**CONESTOGA-ROVERS
& ASSOCIATES**

September 10, 2013

Reference No. 311950

- 4 -

Please contact Judy Gilbert at (510) 420-3314 if you have any questions or require additional information.

Sincerely,

CONESTOGA-ROVERS & ASSOCIATES

Judy Gilbert

Brandon S. Wilken, PG 7564



JG/aa/24
Encl.

Figure 1	Vicinity Map
Figure 2	Groundwater Elevation Contour and Hydrocarbon Concentration Map
Table 1	Groundwater Monitoring and Sampling Data
Attachment A	Monitoring Data Package
Attachment B	Laboratory Analytical Report
Attachment C	Historical Groundwater Monitoring and Sampling Data

cc: Mr. Eric Hetrick, Chevron (*electronic copy*)
Mr. Kevin Hinkley, Property Owner
Ms. Diane Riggs, Forest Creek Townhomes Association

FIGURES

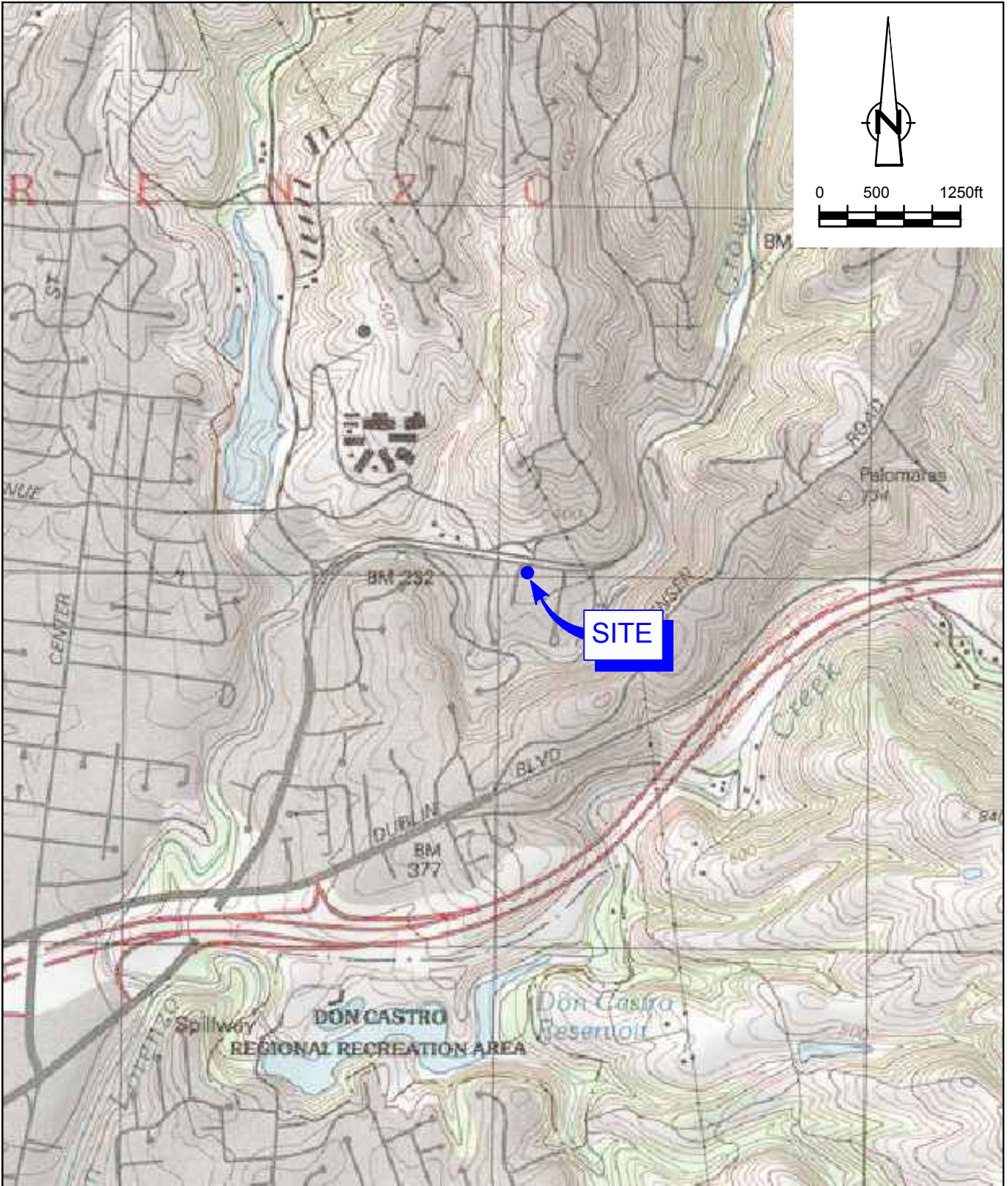

SOURCE: TOPO! MAPS.

Figure 1
 VICINITY MAP
 FORMER CHEVRON STATION 95607
 5269 CROW CANYON ROAD
Castro Valley, California



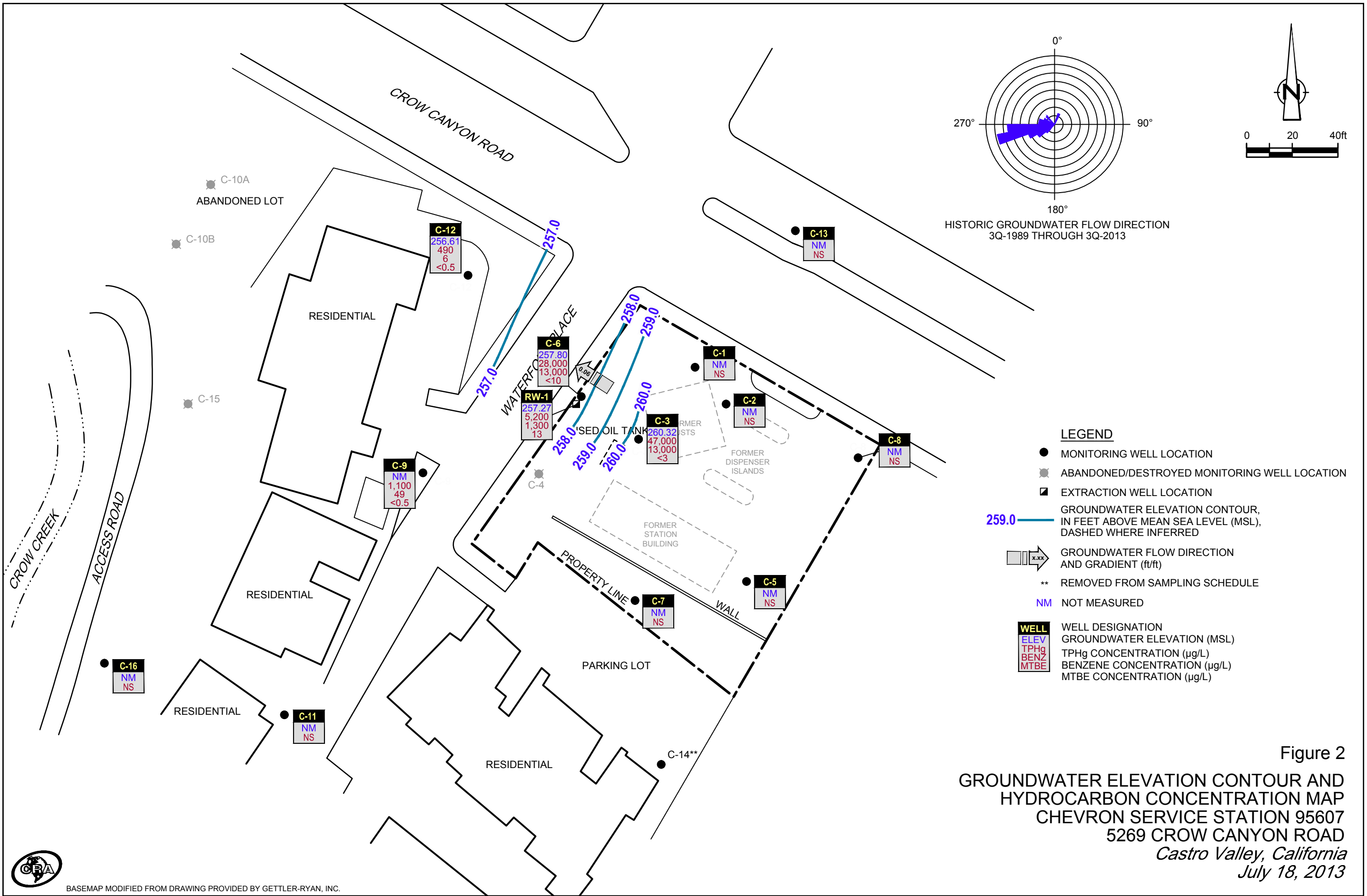

Figure 2
 GROUNDWATER ELEVATION CONTOUR AND
 HYDROCARBON CONCENTRATION MAP
 CHEVRON SERVICE STATION 95607
 5269 CROW CANYON ROAD
 Castro Valley, California
 July 18, 2013

TABLE

TABLE 1

GROUNDWATER MONITORING AND SAMPLING DATA
 FORMER CHEVRON SERVICE STATION 95607
 5269 CROW CANYON ROAD
 CASTRO VALLEY, CALIFORNIA

Location	Date	TOC	DTW	GWE	HYDROCARBONS		PRIMARY VOCs					ADDITIONAL VOCs					
					TPH-GRO	B	T	E	X	MTBE by SW8260	Ethanol	TBA	DIPE	ETBE	TAME	EDB	1,2-DCA
	Units	ft	ft	ft-amsl	µg/L	µg/L	µg/L	µg/L	µg/L	µg/L	µg/L	µg/L	µg/L	µg/L	µg/L	µg/L	µg/L
C-1	07/13/2010	283.46	17.50	265.96	4,500	180	27	57	42	<0.5	<50	8	<0.5	<0.5	<0.5	<0.5	<0.5
C-1	01/12/2011	283.46	16.72	266.74	2,100	100	10	9	9	<0.5	<50	3	<0.5	<0.5	<0.5	<0.5	<0.5
C-1	07/23/2011 ¹	283.46	-	-	-	-	-	-	-	-	-	-	-	-	-	-	-
C-1	01/12/2012 ¹	283.46	23.50	259.96	4,700	350	41	33	36	<0.5	<50	7	<0.5	<0.5	<0.5	<0.5	<0.5
C-1	07/02/2012 ¹	283.46	-	-	-	-	-	-	-	-	-	-	-	-	-	-	-
C-1	01/29/2013 ¹	283.46	18.30	265.16	2,500	210	20	13	26	<5	<500	59	<5	<5	<5	<5	<5
C-1	07/18/2013¹	283.46	-	-	-	-	-	-	-	-	-	-	-	-	-	-	-
C-2	07/13/2010 ¹	-	-	-	-	-	-	-	-	-	-	-	-	-	-	-	-
C-2	01/12/2011	284.37	14.10	270.27	92	<0.5	<0.5	<0.5	<0.5	<0.5	<50	<2	<0.5	<0.5	<0.5	<0.5	<0.5
C-2	07/23/2011 ¹	284.37	-	-	-	-	-	-	-	-	-	-	-	-	-	-	-
C-2	01/12/2012 ¹	284.37	19.84	264.53	120	<0.5	<0.5	<0.5	<0.5	<0.5	<50	<2	<0.5	<0.5	<0.5	<0.5	<0.5
C-2	07/02/2012 ¹	284.37	-	-	-	-	-	-	-	-	-	-	-	-	-	-	-
C-2	01/29/2013 ¹	284.37	15.80	268.57	55	<0.5	<0.5	<0.5	<0.5	<0.5	<50	<2	<0.5	<0.5	<0.5	<0.5	<0.5
C-2	07/18/2013¹	284.37	-	-	-	-	-	-	-	-	-	-	-	-	-	-	-
C-3	07/13/2010	285.98	19.52	266.46	49,000	9,300	400	3,200	5,200	<3	<250	67	<3	<3	<3	<3	<3
C-3	01/12/2011	285.98	19.00	266.98	44,000	12,000	300	2,400	3,600	<10	<1,000	<40	<10	<10	<10	<10	<10
C-3	07/27/2011	285.98	21.34	264.64	48,000	11,000	240	2,800	2,200	<10	<1,000	80	<10	<10	<10	<10	<10
C-3	01/12/2012	285.98	25.69	260.29	46,000	9,000	390	3,100	3,100	<3	<250	83	<3	<3	<3	<3	3
C-3	07/02/2012	285.98	21.71	264.27	44,000	9,100	320	2,800	1,800	<3	<250	75	<3	<3	<3	<3	<3
C-3	01/29/2013	285.98	21.02	264.96	27,000	10,000	270	2,000	1,600	<5	<500	98	<5	<5	<5	<5	<5
C-3	07/18/2013	285.98	25.66	260.32	47,000	13,000	400	3,300	2,300	<3	<250	70	<3	<3	<3	<3	<3

TABLE 1

GROUNDWATER MONITORING AND SAMPLING DATA
 FORMER CHEVRON SERVICE STATION 95607
 5269 CROW CANYON ROAD
 CASTRO VALLEY, CALIFORNIA

Location	Date	TOC	DTW	GWE	HYDROCARBONS						PRIMARY VOCs					ADDITIONAL VOCs				
					TPH-GRO	B	T	E	X	MTBE by SW8260	Ethanol	TBA	DIPE	ETBE	TAME	EDB	1,2-DCA			
	Units	ft	ft	ft-amsl	µg/L	µg/L	µg/L	µg/L	µg/L	µg/L	µg/L	µg/L	µg/L	µg/L	µg/L	µg/L	µg/L	µg/L		
C-5	07/13/2010 ¹	-	-	-	-	-	-	-	-	-	-	-	-	-	-	-	-	-		
C-5	01/12/2011	287.95	19.58	268.37	<50	<0.5	<0.5	<0.5	<0.5	<0.5	<50	<2	1	<0.5	<0.5	<0.5	<0.5			
C-5	07/23/2011 ¹	287.95	-	-	-	-	-	-	-	-	-	-	-	-	-	-	-			
C-5	01/12/2012 ¹	287.95	27.22	260.73	<50	<0.5	<0.5	<0.5	<0.5	<0.5	<50	<2	1	<0.5	<0.5	<0.5	<0.5			
C-5	07/02/2012 ¹	287.95	-	-	-	-	-	-	-	-	-	-	-	-	-	-	-			
C-5	01/29/2013 ¹	287.95	22.70	265.25	<50	<0.5	<0.5	<0.5	<0.5	<0.5	<50	<2	<0.5	<0.5	<0.5	<0.5	<0.5			
C-5	07/18/2013¹	287.95	-	-	-	-	-	-	-	-	-	-	-	-	-	-	-			
C-6	07/13/2010	275.28	11.40	263.88	25,000	9,500	75	640	140	19	<250	79	<3	<3	<3	<3	<3			
C-6	01/12/2011	275.28	11.10	264.18	27,000	12,000	120	960	270	16	<1,000	73	<10	<10	<10	<10	<10			
C-6	07/23/2011	275.28	13.19	262.09	30,000	12,000	46	270	62	<25	<2,500	120	<25	<25	<25	<25	<25			
C-6	01/12/2012	275.28	17.27	258.01	35,000	15,000	83	690	190	<25	<2,500	200	<25	<25	<25	<25	<25			
C-6	07/02/2012	275.28	14.21	261.07	24,000	9,400	82	780	280	15	<250	78	<3	<3	<3	<3	<3			
C-6	01/29/2013	275.28	13.22	262.06	33,000	12,000	130	1,500	530	<10	<1,000	260	<10	<10	<10	<10	<10			
C-6	07/18/2013	275.28	17.48	257.80	28,000	13,000	48	470	130	<10	<1,000	300	<10	<10	<10	<10	<10			
C-7	07/13/2010	270.70	5.22	265.48	120	<0.5	<0.5	<0.5	<0.5	<0.5	<50	<2	0.5	<0.5	<0.5	<0.5	<0.5			
C-7	01/12/2011	270.70	3.54	267.16	<50	<0.5	<0.5	<0.5	<0.5	<0.5	<50	<2	0.5	<0.5	<0.5	<0.5	<0.5			
C-7	07/23/2011 ¹	270.70	-	-	-	-	-	-	-	-	-	-	-	-	-	-	-			
C-7	01/12/2012 ¹	270.70	10.69	260.01	<50	<0.5	<0.5	<0.5	<0.5	<0.5	<50	<2	<0.5	<0.5	<0.5	<0.5	<0.5			
C-7	07/02/2012 ¹	270.70	-	-	-	-	-	-	-	-	-	-	-	-	-	-	-			
C-7	01/29/2013 ¹	270.70	6.48	264.22	<50	<0.5	<0.5	<0.5	<0.5	<0.5	<50	<2	<0.5	<0.5	<0.5	<0.5	<0.5			
C-7	07/18/2013¹	270.70	-	-	-	-	-	-	-	-	-	-	-	-	-	-	-			

TABLE 1

GROUNDWATER MONITORING AND SAMPLING DATA
 FORMER CHEVRON SERVICE STATION 95607
 5269 CROW CANYON ROAD
 CASTRO VALLEY, CALIFORNIA

Location	Date	TOC	DTW	GWE	HYDROCARBONS		PRIMARY VOCS					ADDITIONAL VOCS						
					TPH-GRO	B	T	E	X	MTBE by SW8260	Ethanol	TBA	DIPE	ETBE	TAME	EDB	1,2-DCA	
	Units	ft	ft	ft-amsl	µg/L	µg/L	µg/L	µg/L	µg/L	µg/L	µg/L	µg/L	µg/L	µg/L	µg/L	µg/L	µg/L	µg/L
C-8	07/13/2010 ¹	-	-	-	-	-	-	-	-	-	-	-	-	-	-	-	-	-
C-8	01/12/2011	288.40	5.35	283.05	<50	<0.5	<0.5	<0.5	<0.5	<0.5	<50	<2	<0.5	<0.5	<0.5	<0.5	<0.5	<0.5
C-8	07/23/2011 ¹	288.40	-	-	-	-	-	-	-	-	-	-	-	-	-	-	-	-
C-8	01/12/2012 ¹	288.40	10.71	277.69	<50	<0.5	<0.5	<0.5	<0.5	<0.5	<50	<2	<0.5	<0.5	<0.5	<0.5	<0.5	<0.5
C-8	07/02/2012 ¹	288.40	-	-	-	-	-	-	-	-	-	-	-	-	-	-	-	-
C-8	01/29/2013 ¹	288.40	7.56	280.84	<50	<5	<5	<5	<5	<5	<500	<20	<5	<5	<5	<5	<5	<5
C-8	07/18/2013 ¹	288.40	-	-	-	-	-	-	-	-	-	-	-	-	-	-	-	-
C-9	07/13/2010 ³	-	-	-	-	-	-	-	-	-	-	-	-	-	-	-	-	-
C-9	01/12/2011	-	8.42	-	96	3	<0.5	<0.5	<0.5	<0.5	<50	<2	<0.5	<0.5	<0.5	<0.5	<0.5	<0.5
C-9	07/23/2011	-	10.40	-	88	0.6	<0.5	<0.5	<0.5	<0.5	<50	<2	<0.5	<0.5	<0.5	<0.5	<0.5	<0.5
C-9	01/12/2012	-	13.60	-	180	<0.5	<0.5	<0.5	<0.5	<0.5	<50	<2	<0.5	<0.5	<0.5	<0.5	<0.5	<0.5
C-9	07/02/2012	-	11.43	-	<50	<0.5	<0.5	<0.5	<0.5	<0.5	<50	<2	<0.5	<0.5	<0.5	<0.5	<0.5	<0.5
C-9	01/29/2013	-	10.65	-	8,400	1,600	19	310	89	<5	<500	28	<5	<5	<5	<5	<5	<5
C-9	07/18/2013	-	13.95	-	1,100	49	<0.5	<0.5	<0.5	<0.5	<50	<2	<0.5	<0.5	<0.5	<0.5	<0.5	<0.5
C-11	07/13/2010	265.30	17.64	247.66	<50	<0.5	<0.5	<0.5	<0.5	<0.5	<50	<2	<0.5	<0.5	<0.5	<0.5	<0.5	<0.5
C-11	01/12/2011	265.30	15.52	249.78	<50	<0.5	<0.5	<0.5	<0.5	<0.5	<50	<2	<0.5	<0.5	<0.5	<0.5	<0.5	<0.5
C-11	07/23/2011 ¹	265.30	-	-	-	-	-	-	-	-	-	-	-	-	-	-	-	-
C-11	01/12/2012 ¹	265.30	20.18	245.12	<50	<0.5	<0.5	<0.5	<0.5	<0.5	<50	<2	<0.5	<0.5	<0.5	<0.5	<0.5	<0.5
C-11	07/02/2012 ¹	265.30	-	-	-	-	-	-	-	-	-	-	-	-	-	-	-	-
C-11	01/29/2013 ¹	265.30	17.50	247.80	<50	<0.5	<0.5	<0.5	<0.5	<0.5	<50	<2	<0.5	<0.5	<0.5	<0.5	<0.5	<0.5
C-11	07/18/2013 ¹	265.30	-	-	-	-	-	-	-	-	-	-	-	-	-	-	-	-

TABLE 1

GROUNDWATER MONITORING AND SAMPLING DATA
 FORMER CHEVRON SERVICE STATION 95607
 5269 CROW CANYON ROAD
 CASTRO VALLEY, CALIFORNIA

Location	Date	TOC	DTW	GWE	HYDROCARBONS		PRIMARY VOCS					ADDITIONAL VOCS						
					TPH-GRO	B	T	E	X	MTBE by SW8260	Ethanol	TBA	DIPE	ETBE	TAME	EDB	1,2-DCA	
	Units	ft	ft	ft-amsl	µg/L	µg/L	µg/L	µg/L	µg/L	µg/L	µg/L	µg/L	µg/L	µg/L	µg/L	µg/L	µg/L	µg/L
C-12	07/13/2010	269.66	8.72	260.94	700	16	<0.5	0.7	2	0.6	<50	<2	<0.5	<0.5	<0.5	<0.5	<0.5	<0.5
C-12	01/12/2011	269.66	8.38	261.28	5,500	98	0.6	9	22	<0.5	<50	<2	<0.5	<0.5	<0.5	0.6	<0.5	<0.5
C-12	07/23/2011	269.66	9.36	260.30	1,400	17	<0.5	2	2	<0.5	<50	<2	<0.5	<0.5	<0.5	<0.5	<0.5	<0.5
C-12	01/12/2012	269.66	12.81	256.85	890	26	<0.5	1	2	<0.5	<50	<2	<0.5	<0.5	<0.5	<0.5	<0.5	<0.5
C-12	07/02/2012	269.66	10.51	259.15	1,200	10	<0.5	3	0.7	<0.5	<50	<2	<0.5	<0.5	<0.5	<0.5	<0.5	<0.5
C-12	01/29/2013	269.66	9.41	260.25	3,300	62	<0.5	27	10	<0.5	<50	<2	<0.5	<0.5	<0.5	<0.5	<0.5	<0.5
C-12	07/18/2013	269.66	13.05	256.61	490	6	<0.5	1	2	<0.5	<50	<2	<0.5	<0.5	<0.5	<0.5	<0.5	<0.5
C-13	07/13/2010	284.32	8.91	275.41	<50	<0.5	<0.5	<0.5	<0.5	<0.5	<50	<2	<0.5	<0.5	<0.5	<0.5	<0.5	<0.5
C-13	01/12/2011	284.32	8.41	275.91	610	2	<0.5	8	0.8	<0.5	<50	<2	<0.5	<0.5	<0.5	<0.5	<0.5	<0.5
C-13	07/23/2011	284.32	-	-	-	-	-	-	-	-	-	-	-	-	-	-	-	-
C-13	01/12/2012	284.32	10.69	273.63	<50	<0.5	<0.5	<0.5	<0.5	<0.5	<50	<2	<0.5	<0.5	<0.5	<0.5	<0.5	<0.5
C-13	07/02/2012 ¹	284.32	-	-	-	-	-	-	-	-	-	-	-	-	-	-	-	-
C-13	01/29/2013 ¹	284.32	8.94	275.38	270	0.9	<0.5	5	<0.5	<0.5	<50	<2	<0.5	<0.5	<0.5	<0.5	<0.5	<0.5
C-13	07/18/2013¹	284.32	-	-	-	-	-	-	-	-	-	-	-	-	-	-	-	-
C-14	07/13/2010 ²	-	-	-	-	-	-	-	-	-	-	-	-	-	-	-	-	-
C-14	01/12/2011 ²	270.74	-	-	-	-	-	-	-	-	-	-	-	-	-	-	-	-
C-14	07/23/2011 ²	270.74	-	-	-	-	-	-	-	-	-	-	-	-	-	-	-	-
C-14	01/12/2012 ²	270.74	-	-	-	-	-	-	-	-	-	-	-	-	-	-	-	-
C-14	07/02/2012 ²	270.74	-	-	-	-	-	-	-	-	-	-	-	-	-	-	-	-
C-14	01/29/2013 ²	270.74	-	-	-	-	-	-	-	-	-	-	-	-	-	-	-	-
C-14	07/18/2013²	270.74	-	-	-	-	-	-	-	-	-	-	-	-	-	-	-	-

TABLE 1

GROUNDWATER MONITORING AND SAMPLING DATA
 FORMER CHEVRON SERVICE STATION 95607
 5269 CROW CANYON ROAD
 CASTRO VALLEY, CALIFORNIA

Location	Date	TOC	DTW	GWE	HYDROCARBONS		PRIMARY VOCS					ADDITIONAL VOCS						
					TPH-GRO	B	T	E	X	MTBE by SW8260	Ethanol	TBA	DIPE	ETBE	TAME	EDB	1,2-DCA	
	Units	ft	ft	ft-amsl	µg/L	µg/L	µg/L	µg/L	µg/L	µg/L	µg/L	µg/L	µg/L	µg/L	µg/L	µg/L	µg/L	µg/L
C-16	07/13/2010 ¹	-	-	-	-	-	-	-	-	-	-	-	-	-	-	-	-	-
C-16	01/12/2011	246.69	11.47	235.22	<50	<0.5	<0.5	<0.5	<0.5	<0.5	<50	<2	<0.5	<0.5	<0.5	<0.5	<0.5	<0.5
C-16	07/23/2011 ¹	246.69	-	-	-	-	-	-	-	-	-	-	-	-	-	-	-	-
C-16	01/12/2012 ¹	246.69	13.10	233.59	<50	<0.5	<0.5	<0.5	<0.5	<0.5	<50	<2	<0.5	<0.5	<0.5	<0.5	<0.5	<0.5
C-16	07/02/2012 ¹	246.69	-	-	-	-	-	-	-	-	-	-	-	-	-	-	-	-
C-16	01/29/2013 ¹	246.69	11.83	234.86	<50	<0.5	<0.5	<0.5	<0.5	<0.5	<50	<2	<0.5	<0.5	<0.5	<0.5	<0.5	<0.5
C-16	07/18/2013¹	246.69	-	-	-	-	-	-	-	-	-	-	-	-	-	-	-	-
RW-1	06/29/2012	274.52	14.20	260.32	-	-	-	-	-	-	-	-	-	-	-	-	-	-
RW-1	07/02/2012	274.52	14.15	260.37	17,000	6,800	58	690	220	12	<100	64	<1	<1	<1	<1	<1	<1
RW-1	01/29/2013	274.52	13.05	261.47	13,000	4,900	35	280	65	13	<500	60	<5	<5	<5	<5	<5	<5
RW-1	07/18/2013	274.52	17.25	257.27	5,200	1,300	11	3	50	13	<250	33	<3	<3	<3	<3	<3	<3
QA	07/13/2010	-	-	-	<50	<0.5	<0.5	<0.5	<0.5	<0.5	-	-	-	-	-	-	-	-
QA	01/12/2011	-	-	-	<50	<0.5	<0.5	<0.5	<0.5	<0.5	-	-	-	-	-	-	-	-
QA	07/23/2011	-	-	-	<50	<0.5	<0.5	<0.5	<0.5	<0.5	-	-	-	-	-	-	-	-
QA	07/27/2011	-	-	-	<50	<0.5	<0.5	<0.5	<0.5	<0.5	-	-	-	-	-	-	-	-
QA	01/12/2012	-	-	-	<50	<0.5	<0.5	<0.5	<0.5	<0.5	-	-	-	-	-	-	-	-
QA	07/02/2012	-	-	-	<50	<0.5	<0.5	<0.5	<0.5	<0.5	-	-	-	-	-	-	-	-
QA	01/29/2013	-	-	-	<50	<0.5	<0.5	<0.5	<0.5	<0.5	-	-	-	-	-	-	-	-
QA	07/18/2013	-	-	-	<50	<0.5	<0.5	<0.5	<0.5	<0.5	-	-	-	-	-	-	-	-

Abbreviations and Notes:

TOC = Top of casing

TABLE 1

GROUNDWATER MONITORING AND SAMPLING DATA
 FORMER CHEVRON SERVICE STATION 95607
 5269 CROW CANYON ROAD
 CASTRO VALLEY, CALIFORNIA

Location	Date	TOC	DTW	GWE	HYDROCARBONS		PRIMARY VOCS					ADDITIONAL VOCS					
					TPH-GRO	B	T	E	X	MTBE by SW8260	Ethanol	TBA	DIPE	ETBE	TAME	EDB	1,2-DCA
Units		ft	ft	ft-amsl	µg/L	µg/L	µg/L	µg/L	µg/L	µg/L	µg/L	µg/L	µg/L	µg/L	µg/L	µg/L	µg/L

DTW = Depth to water

GWE = Groundwater elevation

(ft-amsl) = Feet above mean sea level

ft = Feet

µg/L = Micrograms per liter

TPH-GRO = Total petroleum hydrocarbons - gasoline range organics

VOCS = Volatile organic compounds

B = Benzene

T = Toluene

E = Ethylbenzene

X = Xylene

MTBE = Methyl tert butyl ether

TBA = Tert-butyl alcohol

DIPE = Diisopropyl ether

ETBE = Ethyl tertiary butyl ether

TAME = Tert-amyl methyl ether

EDB = 1,2-Dibromoethane (Ethylene dibromide)

1,2-EDC = 1,2-Dichloroethane

-- = Not available / not applicable

<x = Not detected above laboratory method detection limit

* TOC elevations

** GWE was corrected for the presence of LNAPL; correction factor: [(TOC - DTW) + (LNAPL x 0.80)].

1 Sampled annually

2 Removed from monitoring/sampling schedule

3 Not able to access well due to bee hive 2 feet from well

ATTACHMENT A

MONITORING DATA PACKAGE



GETTLER-RYAN INC.



TRANSMITTAL

July 25, 2013
G-R #386539

TO: Ms Judy Gilbert
Conestoga-Rovers and Associates
5900 Hollis Street, Suite A
Emeryville, CA 94608

FROM: Deanna L. Harding
Project Coordinator
Gettler-Ryan Inc.
6747 Sierra Court, Suite J
Dublin, California 94568

RE: **Chevron Service Station
#9-5607
5269 Crow Canyon Road
Castro Valley, California
RO 0000350
RWQCB-Case No. 01-0375**

WE HAVE ENCLOSED THE FOLLOWING:

COPIES	DATED	DESCRIPTION
VIA PDF		Groundwater Monitoring and Sampling Data Package Second Semi-Annual Event of July 18, 2013

COMMENTS:

Pursuant to your request, we are providing you with copies of the above referenced data for your use.

Please provide us the updated historical data prior to the next monitoring and sampling event for our field use.

Please feel free to contact me if you have any comments/questions.

trans/9-5607

STANDARD OPERATING PROCEDURE - GROUNDWATER SAMPLING

Gettler-Ryan Inc. (GR) field personnel adhere to the following procedures for the collection and handling of groundwater samples prior to analysis by the analytical laboratory. All work is performed in accordance with the GR Health & Safety Plan and all client-specific programs. The scope of work and type of analysis to be performed is determined prior to commencing field work.

Prior to sampling, the presence or absence of free-phase hydrocarbons is determined using an interface probe. Product thickness, if present, is measured to the nearest 0.01 foot and is noted in the field notes. In addition, all depth to water level measurements are collected with a static water level indicator and are also recorded in the field notes, prior to purging and sampling any wells.

After water levels are collected and prior to sampling, if purging is to occur, each well is purged a minimum of three well casing volumes of water using pre-cleaned pumps (stack, peristaltic or Grundfos), or disposable bailers. Temperature, pH and electrical conductivity are measured a minimum of three times during the purging (additional parameters such as dissolved oxygen, oxidation reduction potential, turbidity may also be measured, depending on specific scope of work.). Purging continues until these parameters stabilize.

Groundwater samples are collected using disposable bailers. The water samples are transferred from the bailer into appropriate containers. Pre-preserved containers, supplied by analytical laboratories, are used. When pre-preserved containers are not available, the laboratory is instructed to preserve the sample as appropriate. Duplicate samples are collected for the laboratory to use in maintaining quality assurance/quality control standards, as directed by the scope of work. The samples are labeled to include the job number, sample identification, collection date and time, analysis, preservation (if any), and the sample collector's initials. The water samples are placed in a cooler, maintained at 4°C for transport to the laboratory. Once collected in the field, all samples are maintained under chain of custody until delivered to the laboratory.

The chain of custody document includes the job number, type of preservation, if any, analysis requested, sample identification, date and time collected, and the sample collector's name. The chain of custody is signed and dated (including time of transfer) by each person who receives or surrenders the samples, beginning with the field personnel and ending with the laboratory personnel.

A laboratory supplied trip blank accompanies each sampling set. The trip blank is analyzed for some or all of the same compounds as the groundwater samples.

As requested by Chevron Environmental Management Company, the purge water and decontamination water generated during sampling activities is transported by Clean Harbors Environmental Services to Seaport Environmental located in Redwood City, California.



GETTLER - RYAN INC.

WELL MONITORING/SAMPLING FIELD DATA SHEET

Client/Facility#: Chevron #9-5607 Job Number: 386539
 Site Address: 5269 Crow Canyon Road Event Date: 7-18-13 (inclusive)
 City: Castro Valley, CA Sampler: ML

Well ID: C-3
 Well Diameter: 213/4" / 10
 Total Depth: 32.60 ft.
 Depth to Water: 25.66 ft.
6.94 xVF .666 = 4.5

Date Monitored: 7-18-13

Volume Factor (VF)	3/4" = 0.02	1" = 0.04	2" = 0.17	3" = 0.38	4" = 0.66	5" = 1.02	6" = 1.50	10" = 4.08	12" = 5.80
--------------------	-------------	-----------	-----------	-----------	-----------	-----------	-----------	------------	------------

Check if water column is less than 0.50 ft.

Depth to Water w/ 80% Recharge [(Height of Water Column x 0.20) + DTW]: 27.04
 x3 case volume = Estimated Purge Volume: 13.5 gal.

Purge Equipment:
 Disposable Bailer _____
 Stainless Steel Bailer _____
 Stack Pump X
 Suction Pump _____
 Grundfos _____
 Peristaltic Pump _____
 QED Bladder Pump _____
 Other: _____

Sampling Equipment:
 Disposable Bailer X
 Pressure Bailer _____
 Metal Filters _____
 Peristaltic Pump _____
 QED Bladder Pump _____
 Other: _____

Time Started: _____ (2400 hrs)
 Time Completed: _____ (2400 hrs)
 Depth to Product: _____ ft
 Depth to Water: _____ ft
 Hydrocarbon Thickness: _____ ft
 Visual Confirmation/Description: _____
 Skimmer / Absorbant Sock (circle one)
 Amt Removed from Skimmer: _____ gal
 Amt Removed from Well: _____ gal
 Water Removed: _____

Start Time (purge): 0730 Weather Conditions: Sunny
 Sample Time/Date: 1125 / 7-18-13 Water Color: cloudy Odor: 01 N medium
 Approx. Flow Rate: 1 gpm. Sediment Description: _____
 Did well de-water? yes If yes, Time: 0737 Volume: 7 gal. DTW @ Sampling: 26.07

Time (2400 hr.)	Volume (gal.)	pH	Conductivity (µmhos/cm - 25°C)	Temperature (°C / °F)	D.O. (mg/L)	ORP (mV)
<u>0735</u>	<u>S</u>	<u>7.31</u>	<u>0.69</u>	<u>18.7</u>		
_____	_____	_____	_____	_____	_____	_____
_____	_____	_____	_____	_____	_____	_____

LABORATORY INFORMATION

SAMPLE ID	(#) CONTAINER	REFRIG.	PRESERV. TYPE	LABORATORY	ANALYSES
<u>C-3</u>	<u>6</u> x voa vial	<u>YES</u>	<u>HCL</u>	<u>LANCASTER</u>	<u>TPH-GRO(8015)/BTEX+MTBE(8260)/ 8 OXYS (8260)</u>
_____	_____	_____	_____	_____	_____
_____	_____	_____	_____	_____	_____
_____	_____	_____	_____	_____	_____
_____	_____	_____	_____	_____	_____

COMMENTS: _____

Add/Replaced Lock: _____ Add/Replaced Plug: _____ Add/Replaced Bolt: _____



GETTLER - RYAN INC.

WELL MONITORING/SAMPLING FIELD DATA SHEET

Client/Facility#: Chevron #9-5607 Job Number: 386539
 Site Address: 5269 Crow Canyon Road Event Date: 7-18-13 (inclusive)
 City: Castro Valley, CA Sampler: ML

Well ID: C-6 Date Monitored: 7-18-13
 Well Diameter: 2 1/3 (4) / 10
 Total Depth: 30.33 ft.
 Depth to Water: 17.48 ft. Check if water column is less than 0.50 ft.
12.85 xVF 0.66 = 8.4 x3 case volume = Estimated Purge Volume: 25.2 gal.
 Depth to Water w/ 80% Recharge [(Height of Water Column x 0.20) + DTW]: 20.05

Volume	3/4"= 0.02	1"= 0.04	2"= 0.17	3"= 0.38
Factor (VF)	4"= 0.66	5"= 1.02	6"= 1.50	10"= 4.08
				12"= 5.80

Purge Equipment:
 Disposable Bailer _____
 Stainless Steel Bailer _____
 Stack Pump X
 Suction Pump _____
 Grundfos _____
 Peristaltic Pump _____
 QED Bladder Pump _____
 Other: _____

Sampling Equipment:
 Disposable Bailer X
 Pressure Bailer _____
 Metal Filters _____
 Peristaltic Pump _____
 QED Bladder Pump _____
 Other: _____

Time Started: _____ (2400 hrs)
 Time Completed: _____ (2400 hrs)
 Depth to Product: _____ ft
 Depth to Water: _____ ft
 Hydrocarbon Thickness: _____ ft
 Visual Confirmation/Description: _____
 Skimmer / Absorbant Sock (circle one)
 Amt Removed from Skimmer: _____ gal
 Amt Removed from Well: _____ gal
 Water Removed: _____

Start Time (purge): 0800 Weather Conditions: SUNNY
 Sample Time/Date: 1140 / 7-18-13 Water Color: Cloudy Odor: 0 / N Light
 Approx. Flow Rate: _____ gpm. Sediment Description: Light
 Did well de-water? Yes If yes, Time: 0813 Volume: 13 gal. DTW @ Sampling: 18.16

Time (2400 hr.)	Volume (gal.)	pH	Conductivity (µmhos/cm - 25)	Temperature (°F)	D.O. (mg/L)	ORP (mV)
<u>0809</u>	<u>9</u>	<u>6.74</u>	<u>1.11</u>	<u>19.4</u>		
_____	_____	_____	_____	_____	_____	_____
_____	_____	_____	_____	_____	_____	_____
_____	_____	_____	_____	_____	_____	_____

LABORATORY INFORMATION

SAMPLE ID	(#) CONTAINER	REFRIG.	PRESERV. TYPE	LABORATORY	ANALYSES
<u>C-6</u>	<u>6</u> x voa vial	YES	HCL	LANCASTER	TPH-GRO(8015)/BTEX+MTBE(8260)/ 8 OXYS (8260)
_____	_____	_____	_____	_____	_____
_____	_____	_____	_____	_____	_____
_____	_____	_____	_____	_____	_____
_____	_____	_____	_____	_____	_____
_____	_____	_____	_____	_____	_____

COMMENTS: _____

Add/Replaced Lock: _____ Add/Replaced Plug: _____ Add/Replaced Bolt: _____



GETTLER-RYAN INC.

WELL MONITORING/SAMPLING FIELD DATA SHEET

Client/Facility#: Chevron #9-5607 Job Number: 386539
 Site Address: 5269 Crow Canyon Road Event Date: 7-18-13 (inclusive)
 City: Castro Valley, CA Sampler: ML

Well ID: C-9
 Well Diameter: 213/8/10
 Total Depth: 27.40 ft.
 Depth to Water: 13.95 ft.

Date Monitored: 7-18-13

Volume Factor (VF)	3/4" = 0.02	1" = 0.04	2" = 0.17	3" = 0.38	4" = 0.66	5" = 1.02	6" = 1.50	10" = 4.08	12" = 5.80
--------------------	-------------	-----------	-----------	-----------	-----------	-----------	-----------	------------	------------

Check if water column is less than 0.50 ft.
 $13.45 \times VF .66 = 8.8$ x3 case volume = Estimated Purge Volume: 26.4 gal.

Depth to Water w/ 80% Recharge [(Height of Water Column x 0.20) + DTW]: 16.04

Purge Equipment:
 Disposable Bailer _____
 Stainless Steel Bailer _____
 Stack Pump X
 Suction Pump _____
 Grundfos _____
 Peristaltic Pump _____
 QED Bladder Pump _____
 Other: _____

Sampling Equipment:
 Disposable Bailer X
 Pressure Bailer _____
 Metal Filters _____
 Peristaltic Pump _____
 QED Bladder Pump _____
 Other: _____

Time Started: _____ (2400 hrs)
 Time Completed: _____ (2400 hrs)
 Depth to Product: _____ ft
 Depth to Water: _____ ft
 Hydrocarbon Thickness: _____ ft
 Visual Confirmation/Description: _____
 Skimmer / Absorbant Sock (circle one)
 Amt Removed from Skimmer: _____ gal
 Amt Removed from Well: _____ gal
 Water Removed: _____

Start Time (purge): 0925 Weather Conditions: Sunny
 Sample Time/Date: 1010 7-18-13 Water Color: Clear Odor: Y1 (N)
 Approx. Flow Rate: 2 gpm. Sediment Description: Light
 Did well de-water? NO If yes, Time: _____ Volume: _____ gal. DTW @ Sampling: 16.02

Time (2400 hr.)	Volume (gal.)	pH	Conductivity (µmhos/cm @ 25°C)	Temperature (°C / °F)	D.O. (mg/L)	ORP (mV)
<u>0930</u>	<u>10</u>	<u>7.28</u>	<u>0.77</u>	<u>19.3</u>		
<u>0935</u>	<u>20</u>	<u>7.22</u>	<u>0.74</u>	<u>18.8</u>		
<u>0939</u>	<u>28</u>	<u>7.21</u>	<u>0.73</u>	<u>18.6</u>		

LABORATORY INFORMATION

SAMPLE ID	(#) CONTAINER	REFRIG.	PRESERV. TYPE	LABORATORY	ANALYSES
<u>C-9</u>	<u>6</u> x voa vial	<u>YES</u>	<u>HCL</u>	<u>LANCASTER</u>	<u>TPH-GRO(8015)/BTEX+MTBE(8260)/8 OXYS (8260)</u>

COMMENTS: Slow Recovery

Add/Replaced Lock: _____ Add/Replaced Plug: _____ Add/Replaced Bolt: _____



GETTLER - RYAN INC.

WELL MONITORING/SAMPLING FIELD DATA SHEET

Client/Facility#: Chevron #9-5607 Job Number: 386539
 Site Address: 5269 Crow Canyon Road Event Date: 7-18-13 (inclusive)
 City: Castro Valley, CA Sampler: ML

Well ID: C-12
 Well Diameter: 21 3/4 / 4 / 10
 Total Depth: 29.72 ft.
 Depth to Water: 13.05 ft.

Date Monitored: 7-18-13

Volume Factor (VF)	3/4" = 0.02	1" = 0.04	2" = 0.17	3" = 0.38	4" = 0.66	5" = 1.02	6" = 1.50	10" = 4.08	12" = 5.80
--------------------	-------------	-----------	-----------	-----------	-----------	-----------	-----------	------------	------------

Depth to Water w/ 80% Recharge [(Height of Water Column x 0.20) + DTW]: 16.38
 xVF 0.38 = 6.3 x3 case volume = Estimated Purge Volume: 18.9 gal.

Purge Equipment:
 Disposable Bailer _____
 Stainless Steel Bailer _____
 Stack Pump X
 Suction Pump _____
 Grundfos _____
 Peristaltic Pump _____
 QED Bladder Pump _____
 Other: _____

Sampling Equipment:
 Disposable Bailer X
 Pressure Bailer _____
 Metal Filters _____
 Peristaltic Pump _____
 QED Bladder Pump _____
 Other: _____

Time Started: _____ (2400 hrs)
 Time Completed: _____ (2400 hrs)
 Depth to Product: _____ ft
 Depth to Water: _____ ft
 Hydrocarbon Thickness: _____ ft
 Visual Confirmation/Description: _____
 Skimmer / Absorbant Sock (circle one)
 Amt Removed from Skimmer: _____ gal
 Amt Removed from Well: _____ gal
 Water Removed: _____

Start Time (purge): 1030 Weather Conditions: SUNNY
 Sample Time/Date: 1105 / 7-18-13 Water Color: Cloudy Odor: D/N Light
 Approx. Flow Rate: 1 gpm. Sediment Description: Light
 Did well de-water? NO If yes, Time: _____ Volume: _____ gal. DTW @ Sampling: 16.11

Time (2400 hr.)	Volume (gal.)	pH	Conductivity (µmhos/cm - µS)	Temperature (°C / °F)	D.O. (mg/L)	ORP (mV)
<u>1036</u>	<u>6</u>	<u>7.19</u>	<u>0.64</u>	<u>20.3</u>		
<u>1042</u>	<u>12</u>	<u>7.15</u>	<u>0.61</u>	<u>19.9</u>		
<u>1049</u>	<u>19</u>	<u>7.14</u>	<u>0.60</u>	<u>19.8</u>		

LABORATORY INFORMATION

SAMPLE ID	(#) CONTAINER	REFRIG.	PRESERV. TYPE	LABORATORY	ANALYSES
<u>C-12</u>	<u>6</u> x voa vial	YES	HCL	LANCASTER	TPH-GRO(8015)/BTEX+MTBE(8260)/8 OXYS (8260)

COMMENTS: Slow Recovery

Add/Replaced Lock: _____ Add/Replaced Plug: _____ Add/Replaced Bolt: _____



GETTLER - RYAN INC.

WELL MONITORING/SAMPLING FIELD DATA SHEET

Client/Facility#: Chevron #9-5607 Job Number: 386539
 Site Address: 5269 Crow Canyon Road Event Date: 7-18-13 (inclusive)
 City: Castro Valley, CA Sampler: ML

Well ID: RW-1
 Well Diameter: 2 1/4" (10)
 Total Depth: 35.20 ft.
 Depth to Water: 17.25 ft.
17.95 xVF 4.08 = 73.2

Date Monitored: 7-18-13

Volume	3/4" = 0.02	1" = 0.04	2" = 0.17	3" = 0.38
Factor (VF)	4" = 0.66	5" = 1.02	6" = 1.50	10" = 4.08
			12" = 5.80	

Check if water column is less than 0.50 ft.

Depth to Water w/ 80% Recharge [(Height of Water Column x 0.20) + DTW]: 20.84
 x3 case volume = Estimated Purge Volume: 219.6 gal.

Purge Equipment:

Disposable Bailer _____
 Stainless Steel Bailer _____
 Stack Pump X
 Suction Pump _____
 Grundfos _____
 Peristaltic Pump _____
 QED Bladder Pump _____
 Other: _____

Sampling Equipment:

Disposable Bailer X
 Pressure Bailer _____
 Metal Filters _____
 Peristaltic Pump _____
 QED Bladder Pump _____
 Other: _____

Time Started: _____ (2400 hrs)
 Time Completed: _____ (2400 hrs)
 Depth to Product: _____ ft
 Depth to Water: _____ ft
 Hydrocarbon Thickness: _____ ft
 Visual Confirmation/Description: _____
 Skimmer / Absorbant Sock (circle one)
 Amt Removed from Skimmer: _____ gal
 Amt Removed from Well: _____ gal
 Water Removed: _____

Start Time (purge): 0830 Weather Conditions: Sunny
 Sample Time/Date: 1155 / 7-18-13 Water Color: CLOUDY Odor: DI N Light
 Approx. Flow Rate: 3 gpm. Sediment Description: Light
 Did well de-water? Yes If yes, Time: 0904 Volume: 102 gal. DTW @ Sampling: 18.69

Time (2400 hr.)	Volume (gal.)	pH	Conductivity (µmhos/cm - µS)	Temperature (°C / F)	D.O. (mg/L)	ORP (mV)
<u>0855</u>	<u>75</u>	<u>6.83</u>	<u>1.02</u>	<u>18.8</u>		

LABORATORY INFORMATION

SAMPLE ID	(#) CONTAINER	REFRIG.	PRESERV. TYPE	LABORATORY	ANALYSES
<u>RW-1</u>	<u>6</u> x voa vial	YES	HCL	LANCASTER	TPH-GRO(8015)/BTEX+MTBE(8260)/ 8 OXYS (8260)

COMMENTS:

Add/Replaced Lock: _____ Add/Replaced Plug: _____ Add/Replaced Bolt: _____

Chevron California Region Analysis Request/Chain of Custody

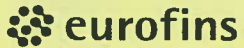

Lancaster Laboratories

07 2213-02 Acct. # _____

For Eurofins Lancaster Laboratories use only
 Group # _____ Sample # _____
 Instructions on reverse side correspond with circled numbers.

1 Client Information				4 Matrix				5 Analyses Requested															
Facility # <u>55#9-5607-OML G-R#386539 Global ID#T0600100344</u>				Sediment <input type="checkbox"/> Ground <input checked="" type="checkbox"/> Surface <input type="checkbox"/> Potable <input type="checkbox"/> NPDES <input type="checkbox"/> Air <input type="checkbox"/> Total Number of Containers _____ BTEX + MTBE 8021 <input type="checkbox"/> 8260 <input checked="" type="checkbox"/> TPH-GRO 8015 <input checked="" type="checkbox"/> 8260 <input type="checkbox"/> TPH-DRO 8015 without Silica Gel Cleanup <input type="checkbox"/> TPH-DRO 8015 with Silica Gel Cleanup <input type="checkbox"/> 8260 Full Scan _____ Oxygenates (8260) _____ Total Lead _____ Method _____ Dissolved Lead _____ Method _____				SCR #: _____ <input type="checkbox"/> Results in Dry Weight <input type="checkbox"/> J value reporting needed <input checked="" type="checkbox"/> Must meet lowest detection limits possible for 8260 compounds <input type="checkbox"/> 8021 MTBE Confirmation <input type="checkbox"/> Confirm highest hit by 8260 <input type="checkbox"/> Confirm all hits by 8260 <input type="checkbox"/> Run _____ oxy's on highest hit <input type="checkbox"/> Run _____ oxy's on all hits															
Site Address <u>525 CROW CANYON ROAD, CASTRO VALLEY, CA</u>																							
Chevron PM <u>EH CRAIG</u>		Lead Consultant <u>GIBERT</u>																					
Consultant/Office <u>Gettler-Ryan, Inc., 6747 Sierra Court, Suite J, Dublin, CA 94568</u>																							
Consultant Project Mgr. <u>Deanna L. Harding, (deanna@grinc.com), (925) 551-7444 x180</u>																							
Consultant Phone # <u>(510) 420-3314 x</u>																							
Sampler <u>MIKE LOMBARD</u>				3 Composite																			
2 Sample Identification		Soil Depth	Collected		Grab	Composite	Soil	Water	Oil	Total Number of Containers	BTEX + MTBE	8021	8260	TPH-GRO	8015	TPH-DRO 8015 without Silica Gel Cleanup	TPH-DRO 8015 with Silica Gel Cleanup	8260 Full Scan	Oxygenates	Total Lead	Method	Dissolved Lead	Method
			Date	Time																			
<u>QA</u>			<u>7-18-13</u>	<u>X</u>						<u>6</u>	<u>X</u>	<u>X</u>							<u>8</u>				
<u>C-3</u>				<u>X</u>						<u>6</u>	<u>X</u>	<u>X</u>											
<u>C-6</u>				<u>X</u>						<u>6</u>	<u>X</u>	<u>X</u>											
<u>C-9</u>				<u>X</u>						<u>6</u>	<u>X</u>	<u>X</u>											
<u>C-12</u>				<u>X</u>						<u>6</u>	<u>X</u>	<u>X</u>											
<u>RW-1</u>				<u>X</u>						<u>6</u>	<u>X</u>	<u>X</u>											

7 Turnaround Time Requested (TAT) (please circle)			Relinquished by <u>[Signature]</u>		Date <u>7-18-13</u>	Time <u>1330</u>	Received by <u>GETTLER-RYAN FRIDGE</u>	Date <u>07-18-13</u>	Time <u>1330</u>
<u>Standard</u>	5 day	4 day	Relinquished by <u>[Signature]</u>		Date <u>07-22-13</u>	Time <u>1328</u>	Received by <u>A. Halgor</u>	Date <u>22JUL13</u>	Time <u>1328</u>
72 hour	48 hour	24 hour	Relinquished by Commercial Carrier:		Temperature Upon Receipt _____ °C		Custody Seals Intact? Yes No		
8 Data Package (circle if required) Type I - Full _____ Type VI (Raw Data) _____			EDD (circle if required) EDF/EDD _____ EDFFLAT (default) _____ Other: _____		UPS _____ FedEx _____ Other _____		Received by _____ Date _____ Time _____		

ATTACHMENT B

LABORATORY ANALYTICAL REPORT

ANALYTICAL RESULTS

Prepared by:

Eurofins Lancaster Laboratories Environmental
2425 New Holland Pike
Lancaster, PA 17601

Prepared for:

Chevron
L4310
6001 Bollinger Canyon Rd.
San Ramon CA 94583

July 29, 2013

Project: 95607

Submittal Date: 07/23/2013
Group Number: 1405949
PO Number: 0015118368
Release Number: SHRILL HOPKINS
State of Sample Origin: CA

<u>Client Sample Description</u>	<u>Lancaster Labs (LL) #</u>
QA-T-130718 NA Water	7135556
C-3-W-130718 Grab Groundwater	7135557
C-6-W-130718 Grab Groundwater	7135558
C-9-W-130718 Grab Groundwater	7135559
C-12-W-130718 Grab Groundwater	7135560
RW-1-W-130718 Grab Groundwater	7135561

The specific methodologies used in obtaining the enclosed analytical results are indicated on the Laboratory Sample Analysis Record.

ELECTRONIC COPY TO	CRA c/o Gettler-Ryan	Attn: Rachelle Munoz
ELECTRONIC COPY TO	Chevron c/o CRA	Attn: Report Contact
ELECTRONIC COPY TO	Chevron	Attn: Anna Avina
ELECTRONIC COPY TO	Conestoga-Rovers & Associates	Attn: Judy Gilbert

Respectfully Submitted,



Jill M. Parker
Senior Specialist

(717) 556-7262

Sample Description: QA-T-130718 NA Water
Facility# 95607 Job# 386539 GRD
5269 Crow Canyon-Castro Va T0600100344

LL Sample # WW 7135556
LL Group # 1405949
Account # 10904

Project Name: 95607

Collected: 07/18/2013

Chevron

Submitted: 07/23/2013 09:45

L4310

Reported: 07/29/2013 18:15

6001 Bollinger Canyon Rd.
San Ramon CA 94583

CCRQA

CAT No.	Analysis Name	CAS Number	As Received Result	As Received Method Detection Limit	Dilution Factor
GC/MS Volatiles SW-846 8260B			ug/l	ug/l	
10943	Benzene	71-43-2	N.D.	0.5	1
10943	Ethylbenzene	100-41-4	N.D.	0.5	1
10943	Methyl Tertiary Butyl Ether	1634-04-4	N.D.	0.5	1
10943	Toluene	108-88-3	N.D.	0.5	1
10943	Xylene (Total)	1330-20-7	N.D.	0.5	1
GC Volatiles SW-846 8015B			ug/l	ug/l	
01728	TPH-GRO N. CA water C6-C12	n.a.	N.D.	50	1

General Sample Comments

State of California Lab Certification No. 2501

All QC is compliant unless otherwise noted. Please refer to the Quality Control Summary for overall QC performance data and associated samples.

Laboratory Sample Analysis Record

CAT No.	Analysis Name	Method	Trial#	Batch#	Analysis Date and Time	Analyst	Dilution Factor
10943	BTEX/MTBE 8260 Water	SW-846 8260B	1	P132051AA	07/24/2013 12:39	Emily R Styer	1
01163	GC/MS VOA Water Prep	SW-846 5030B	1	P132051AA	07/24/2013 12:39	Emily R Styer	1
01728	TPH-GRO N. CA water C6-C12	SW-846 8015B	1	13205A20A	07/24/2013 16:49	Catherine J Schwarz	1
01146	GC VOA Water Prep	SW-846 5030B	1	13205A20A	07/24/2013 16:49	Catherine J Schwarz	1

Sample Description: C-3-W-130718 Grab Groundwater
Facility# 95607 Job# 386539 GRD
5269 Crow Canyon-Castro Va T0600100344

LL Sample # WW 7135557
LL Group # 1405949
Account # 10904

Project Name: 95607

Collected: 07/18/2013 11:25 by ML Chevron
L4310
Submitted: 07/23/2013 09:45 6001 Bollinger Canyon Rd.
Reported: 07/29/2013 18:15 San Ramon CA 94583

CCRC3

CAT No.	Analysis Name	CAS Number	As Received Result	As Received Method Detection Limit	Dilution Factor
GC/MS Volatiles SW-846 8260B			ug/l	ug/l	
10943	t-Amyl methyl ether	994-05-8	N.D.	3	5
10943	Benzene	71-43-2	13,000	250	500
10943	t-Butyl alcohol	75-65-0	70	10	5
10943	1,2-Dibromoethane	106-93-4	N.D.	3	5
10943	1,2-Dichloroethane	107-06-2	N.D.	3	5
10943	Ethanol	64-17-5	N.D.	250	5
10943	Ethyl t-butyl ether	637-92-3	N.D.	3	5
10943	Ethylbenzene	100-41-4	3,300	25	50
10943	di-Isopropyl ether	108-20-3	N.D.	3	5
10943	Methyl Tertiary Butyl Ether	1634-04-4	N.D.	3	5
10943	Toluene	108-88-3	400	3	5
10943	Xylene (Total)	1330-20-7	2,300	25	50
GC Volatiles SW-846 8015B			ug/l	ug/l	
01728	TPH-GRO N. CA water C6-C12	n.a.	47,000	1,000	20

General Sample Comments

State of California Lab Certification No. 2501

All QC is compliant unless otherwise noted. Please refer to the Quality Control Summary for overall QC performance data and associated samples.

Laboratory Sample Analysis Record

CAT No.	Analysis Name	Method	Trial#	Batch#	Analysis Date and Time	Analyst	Dilution Factor
10943	UST VOCs by 8260B - Water	SW-846 8260B	1	P132051AA	07/24/2013 14:35	Emily R Styer	5
10943	UST VOCs by 8260B - Water	SW-846 8260B	1	P132051AA	07/24/2013 15:04	Emily R Styer	50
10943	UST VOCs by 8260B - Water	SW-846 8260B	1	D132061AA	07/25/2013 20:52	Daniel H Heller	500
01163	GC/MS VOA Water Prep	SW-846 5030B	1	P132051AA	07/24/2013 14:35	Emily R Styer	5
01163	GC/MS VOA Water Prep	SW-846 5030B	2	P132051AA	07/24/2013 15:04	Emily R Styer	50
01163	GC/MS VOA Water Prep	SW-846 5030B	3	D132061AA	07/25/2013 20:52	Daniel H Heller	500
01728	TPH-GRO N. CA water C6-C12	SW-846 8015B	1	13205A20A	07/24/2013 22:16	Catherine J Schwarz	20
01146	GC VOA Water Prep	SW-846 5030B	1	13205A20A	07/24/2013 22:16	Catherine J Schwarz	20

Sample Description: C-6-W-130718 Grab Groundwater
Facility# 95607 Job# 386539 GRD
5269 Crow Canyon-Castro Va T0600100344

LL Sample # WW 7135558
LL Group # 1405949
Account # 10904

Project Name: 95607

Collected: 07/18/2013 11:40 by ML Chevron
L4310
Submitted: 07/23/2013 09:45 6001 Bollinger Canyon Rd.
Reported: 07/29/2013 18:15 San Ramon CA 94583

CCRC6

CAT No.	Analysis Name	CAS Number	As Received Result	As Received Method Detection Limit	Dilution Factor
GC/MS Volatiles SW-846 8260B			ug/l	ug/l	
10943	t-Amyl methyl ether	994-05-8	N.D.	10	20
10943	Benzene	71-43-2	13,000	100	200
10943	t-Butyl alcohol	75-65-0	300	40	20
10943	1,2-Dibromoethane	106-93-4	N.D.	10	20
10943	1,2-Dichloroethane	107-06-2	N.D.	10	20
10943	Ethanol	64-17-5	N.D.	1,000	20
10943	Ethyl t-butyl ether	637-92-3	N.D.	10	20
10943	Ethylbenzene	100-41-4	470	10	20
10943	di-Isopropyl ether	108-20-3	N.D.	10	20
10943	Methyl Tertiary Butyl Ether	1634-04-4	N.D.	10	20
10943	Toluene	108-88-3	48	10	20
10943	Xylene (Total)	1330-20-7	130	10	20
GC Volatiles SW-846 8015B			ug/l	ug/l	
01728	TPH-GRO N. CA water C6-C12	n.a.	28,000	2,500	50

General Sample Comments

State of California Lab Certification No. 2501

All QC is compliant unless otherwise noted. Please refer to the Quality Control Summary for overall QC performance data and associated samples.

Laboratory Sample Analysis Record

CAT No.	Analysis Name	Method	Trial#	Batch#	Analysis Date and Time	Analyst	Dilution Factor
10943	UST VOCs by 8260B - Water	SW-846 8260B	1	P132051AA	07/24/2013 15:32	Emily R Styer	20
10943	UST VOCs by 8260B - Water	SW-846 8260B	1	P132051AA	07/24/2013 16:01	Emily R Styer	200
01163	GC/MS VOA Water Prep	SW-846 5030B	1	P132051AA	07/24/2013 15:32	Emily R Styer	20
01163	GC/MS VOA Water Prep	SW-846 5030B	2	P132051AA	07/24/2013 16:01	Emily R Styer	200
01728	TPH-GRO N. CA water C6-C12	SW-846 8015B	1	13205A20A	07/24/2013 22:38	Catherine J Schwarz	50
01146	GC VOA Water Prep	SW-846 5030B	1	13205A20A	07/24/2013 22:38	Catherine J Schwarz	50

Sample Description: C-9-W-130718 Grab Groundwater
Facility# 95607 Job# 386539 GRD
5269 Crow Canyon-Castro Va T0600100344

LL Sample # WW 7135559
LL Group # 1405949
Account # 10904

Project Name: 95607

Collected: 07/18/2013 10:10 by ML Chevron
L4310
Submitted: 07/23/2013 09:45 6001 Bollinger Canyon Rd.
Reported: 07/29/2013 18:15 San Ramon CA 94583

CCRC9

CAT No.	Analysis Name	CAS Number	As Received Result	As Received Method Detection Limit	Dilution Factor
GC/MS Volatiles SW-846 8260B			ug/l	ug/l	
10943	t-Amyl methyl ether	994-05-8	N.D.	0.5	1
10943	Benzene	71-43-2	49	0.5	1
10943	t-Butyl alcohol	75-65-0	N.D.	2	1
10943	1,2-Dibromoethane	106-93-4	N.D.	0.5	1
10943	1,2-Dichloroethane	107-06-2	N.D.	0.5	1
10943	Ethanol	64-17-5	N.D.	50	1
10943	Ethyl t-butyl ether	637-92-3	N.D.	0.5	1
10943	Ethylbenzene	100-41-4	N.D.	0.5	1
10943	di-Isopropyl ether	108-20-3	N.D.	0.5	1
10943	Methyl Tertiary Butyl Ether	1634-04-4	N.D.	0.5	1
10943	Toluene	108-88-3	N.D.	0.5	1
10943	Xylene (Total)	1330-20-7	N.D.	0.5	1
GC Volatiles SW-846 8015B			ug/l	ug/l	
01728	TPH-GRO N. CA water C6-C12	n.a.	1,100	50	1

General Sample Comments

State of California Lab Certification No. 2501

All QC is compliant unless otherwise noted. Please refer to the Quality Control Summary for overall QC performance data and associated samples.

Laboratory Sample Analysis Record

CAT No.	Analysis Name	Method	Trial#	Batch#	Analysis Date and Time	Analyst	Dilution Factor
10943	UST VOCs by 8260B - Water	SW-846 8260B	1	P132051AA	07/24/2013 13:07	Emily R Styer	1
01163	GC/MS VOA Water Prep	SW-846 5030B	1	P132051AA	07/24/2013 13:07	Emily R Styer	1
01728	TPH-GRO N. CA water C6-C12	SW-846 8015B	1	13205A20A	07/24/2013 18:37	Catherine J Schwarz	1
01146	GC VOA Water Prep	SW-846 5030B	1	13205A20A	07/24/2013 18:37	Catherine J Schwarz	1

Sample Description: C-12-W-130718 Grab Groundwater
Facility# 95607 Job# 386539 GRD
5269 Crow Canyon-Castro Va T0600100344

LL Sample # WW 7135560
LL Group # 1405949
Account # 10904

Project Name: 95607

Collected: 07/18/2013 11:05 by ML Chevron
L4310
Submitted: 07/23/2013 09:45 6001 Bollinger Canyon Rd.
Reported: 07/29/2013 18:15 San Ramon CA 94583

CCR12

CAT No.	Analysis Name	CAS Number	As Received Result	As Received Method Detection Limit	Dilution Factor
GC/MS Volatiles SW-846 8260B			ug/l	ug/l	
10943	t-Amyl methyl ether	994-05-8	N.D.	0.5	1
10943	Benzene	71-43-2	6	0.5	1
10943	t-Butyl alcohol	75-65-0	N.D.	2	1
10943	1,2-Dibromoethane	106-93-4	N.D.	0.5	1
10943	1,2-Dichloroethane	107-06-2	N.D.	0.5	1
10943	Ethanol	64-17-5	N.D.	50	1
10943	Ethyl t-butyl ether	637-92-3	N.D.	0.5	1
10943	Ethylbenzene	100-41-4	1	0.5	1
10943	di-Isopropyl ether	108-20-3	N.D.	0.5	1
10943	Methyl Tertiary Butyl Ether	1634-04-4	N.D.	0.5	1
10943	Toluene	108-88-3	N.D.	0.5	1
10943	Xylene (Total)	1330-20-7	2	0.5	1
GC Volatiles SW-846 8015B			ug/l	ug/l	
01728	TPH-GRO N. CA water C6-C12	n.a.	490	50	1

General Sample Comments

State of California Lab Certification No. 2501

All QC is compliant unless otherwise noted. Please refer to the Quality Control Summary for overall QC performance data and associated samples.

Laboratory Sample Analysis Record

CAT No.	Analysis Name	Method	Trial#	Batch#	Analysis Date and Time	Analyst	Dilution Factor
10943	UST VOCs by 8260B - Water	SW-846 8260B	1	F132061AA	07/25/2013 07:33	Anita M Dale	1
01163	GC/MS VOA Water Prep	SW-846 5030B	1	F132061AA	07/25/2013 07:33	Anita M Dale	1
01728	TPH-GRO N. CA water C6-C12	SW-846 8015B	1	13205A20A	07/24/2013 18:59	Catherine J Schwarz	1
01146	GC VOA Water Prep	SW-846 5030B	1	13205A20A	07/24/2013 18:59	Catherine J Schwarz	1

Sample Description: RW-1-W-130718 Grab Groundwater
Facility# 95607 Job# 386539 GRD
5269 Crow Canyon-Castro Va T0600100344

LL Sample # WW 7135561
LL Group # 1405949
Account # 10904

Project Name: 95607

Collected: 07/18/2013 11:55 by ML Chevron
L4310
Submitted: 07/23/2013 09:45 6001 Bollinger Canyon Rd.
Reported: 07/29/2013 18:15 San Ramon CA 94583

CCRR1

CAT No.	Analysis Name	CAS Number	As Received Result	As Received Method Detection Limit	Dilution Factor
GC/MS Volatiles SW-846 8260B			ug/l	ug/l	
10943	t-Amyl methyl ether	994-05-8	N.D.	3	5
10943	Benzene	71-43-2	1,300	25	50
10943	t-Butyl alcohol	75-65-0	33	10	5
10943	1,2-Dibromoethane	106-93-4	N.D.	3	5
10943	1,2-Dichloroethane	107-06-2	N.D.	3	5
10943	Ethanol	64-17-5	N.D.	250	5
10943	Ethyl t-butyl ether	637-92-3	N.D.	3	5
10943	Ethylbenzene	100-41-4	3	3	5
10943	di-Isopropyl ether	108-20-3	N.D.	3	5
10943	Methyl Tertiary Butyl Ether	1634-04-4	13	3	5
10943	Toluene	108-88-3	11	3	5
10943	Xylene (Total)	1330-20-7	50	3	5
GC Volatiles SW-846 8015B			ug/l	ug/l	
01728	TPH-GRO N. CA water C6-C12	n.a.	5,200	500	10

General Sample Comments

State of California Lab Certification No. 2501

All QC is compliant unless otherwise noted. Please refer to the Quality Control Summary for overall QC performance data and associated samples.

Laboratory Sample Analysis Record

CAT No.	Analysis Name	Method	Trial#	Batch#	Analysis Date and Time	Analyst	Dilution Factor
10943	UST VOCs by 8260B - Water	SW-846 8260B	1	P132052AA	07/24/2013 19:05	Emily R Styer	5
10943	UST VOCs by 8260B - Water	SW-846 8260B	1	P132052AA	07/24/2013 19:34	Emily R Styer	50
01163	GC/MS VOA Water Prep	SW-846 5030B	1	P132052AA	07/24/2013 19:05	Emily R Styer	5
01163	GC/MS VOA Water Prep	SW-846 5030B	2	P132052AA	07/24/2013 19:34	Emily R Styer	50
01728	TPH-GRO N. CA water C6-C12	SW-846 8015B	1	13205A20A	07/24/2013 22:59	Catherine J Schwarz	10
01146	GC VOA Water Prep	SW-846 5030B	1	13205A20A	07/24/2013 22:59	Catherine J Schwarz	10

Quality Control Summary

Client Name: Chevron
Reported: 07/29/13 at 06:15 PM

Group Number: 1405949

Matrix QC may not be reported if insufficient sample or site-specific QC samples were not submitted. In these situations, to demonstrate precision and accuracy at a batch level, a LCS/LCSD was performed, unless otherwise specified in the method.

All Inorganic Initial Calibration and Continuing Calibration Blanks met acceptable method criteria unless otherwise noted on the Analysis Report.

Laboratory Compliance Quality Control

<u>Analysis Name</u>	<u>Blank Result</u>	<u>Blank MDL</u>	<u>Report Units</u>	<u>LCS %REC</u>	<u>LCSD %REC</u>	<u>LCS/LCSD Limits</u>	<u>RPD</u>	<u>RPD Max</u>
Batch number: D132061AA	Sample number(s): 7135557							
Benzene	N.D.	0.5	ug/l	86		77-121		
Batch number: F132061AA	Sample number(s): 7135560							
t-Amyl methyl ether	N.D.	0.5	ug/l	92		66-120		
Benzene	N.D.	0.5	ug/l	94		77-121		
t-Butyl alcohol	N.D.	2.	ug/l	90		75-120		
1,2-Dibromoethane	N.D.	0.5	ug/l	89		76-120		
1,2-Dichloroethane	N.D.	0.5	ug/l	92		64-130		
Ethanol	N.D.	50.	ug/l	93		54-149		
Ethyl t-butyl ether	N.D.	0.5	ug/l	93		66-120		
Ethylbenzene	N.D.	0.5	ug/l	91		79-120		
di-Isopropyl ether	N.D.	0.5	ug/l	101		65-120		
Methyl Tertiary Butyl Ether	N.D.	0.5	ug/l	100		68-121		
Toluene	N.D.	0.5	ug/l	90		79-120		
Xylene (Total)	N.D.	0.5	ug/l	89		77-120		
Batch number: P132051AA	Sample number(s): 7135556-7135559							
t-Amyl methyl ether	N.D.	0.5	ug/l		105	66-120		
Benzene	N.D.	0.5	ug/l	92		77-121		
t-Butyl alcohol	N.D.	2.	ug/l	94		75-120		
1,2-Dibromoethane	N.D.	0.5	ug/l	91		76-120		
1,2-Dichloroethane	N.D.	0.5	ug/l	92		64-130		
Ethanol	N.D.	50.	ug/l	84		54-149		
Ethyl t-butyl ether	N.D.	0.5	ug/l	94		66-120		
Ethylbenzene	N.D.	0.5	ug/l	88		79-120		
di-Isopropyl ether	N.D.	0.5	ug/l	91		65-120		
Methyl Tertiary Butyl Ether	N.D.	0.5	ug/l	101		68-121		
Toluene	N.D.	0.5	ug/l	88		79-120		
Xylene (Total)	N.D.	0.5	ug/l	89		77-120		
Batch number: P132052AA	Sample number(s): 7135561							
t-Amyl methyl ether	N.D.	0.5	ug/l	97	98	66-120	1	30
Benzene	N.D.	0.5	ug/l	84	85	77-121	2	30
t-Butyl alcohol	N.D.	2.	ug/l	95	96	75-120	1	30
1,2-Dibromoethane	N.D.	0.5	ug/l	90	91	76-120	2	30
1,2-Dichloroethane	N.D.	0.5	ug/l	85	85	64-130	0	30
Ethanol	N.D.	50.	ug/l	89	84	54-149	6	30
Ethyl t-butyl ether	N.D.	0.5	ug/l	91	91	66-120	0	30
Ethylbenzene	N.D.	0.5	ug/l	85	86	79-120	2	30
di-Isopropyl ether	N.D.	0.5	ug/l	85	86	65-120	2	30
Methyl Tertiary Butyl Ether	N.D.	0.5	ug/l	98	98	68-121	0	30
Toluene	N.D.	0.5	ug/l	84	88	79-120	4	30
Xylene (Total)	N.D.	0.5	ug/l	86	88	77-120	2	30

*- Outside of specification

- (1) The result for one or both determinations was less than five times the LOQ.
- (2) The unspiked result was more than four times the spike added.

Quality Control Summary

Client Name: Chevron Group Number: 1405949
Reported: 07/29/13 at 06:15 PM

<u>Analysis Name</u>	<u>Blank Result</u>	<u>Blank MDL</u>	<u>Report Units</u>	<u>LCS %REC</u>	<u>LCSD %REC</u>	<u>LCS/LCSD Limits</u>	<u>RPD</u>	<u>RPD Max</u>
Batch number: 13205A20A TPH-GRO N. CA water C6-C12	Sample number(s): 7135556-7135561 N.D.	50.	ug/l	93	90	75-135	4	30

Sample Matrix Quality Control

Unspiked (UNSPK) = the sample used in conjunction with the matrix spike
Background (BKG) = the sample used in conjunction with the duplicate

<u>Analysis Name</u>	<u>MS %REC</u>	<u>MSD %REC</u>	<u>MS/MSD Limits</u>	<u>RPD</u>	<u>RPD MAX</u>	<u>BKG Conc</u>	<u>DUP Conc</u>	<u>DUP RPD</u>	<u>Dup RPD Max</u>
Batch number: D132061AA Benzene	Sample number(s): 7135557 102	100	72-134	2	30	UNSPK: P135740			
Batch number: F132061AA t-Amyl methyl ether	Sample number(s): 7135560 97	94	65-117	3	30	UNSPK: 7135560			
Benzene	102	103	72-134	1	30				
t-Butyl alcohol	89	88	67-119	0	30				
1,2-Dibromoethane	92	92	77-116	0	30				
1,2-Dichloroethane	94	95	68-131	0	30				
Ethanol	91	91	53-146	0	30				
Ethyl t-butyl ether	97	97	74-122	0	30				
Ethylbenzene	98	99	71-134	1	30				
di-Isopropyl ether	105	104	70-129	1	30				
Methyl Tertiary Butyl Ether	103	104	72-126	1	30				
Toluene	97	97	80-125	0	30				
Xylene (Total)	97	98	79-125	1	30				
Batch number: P132051AA t-Amyl methyl ether	Sample number(s): 7135556-7135559 101	103	65-117	2	30	UNSPK: 7135559			
Benzene	272*	238*	72-134	7	30				
t-Butyl alcohol	91	95	67-119	4	30				
1,2-Dibromoethane	85	91	77-116	6	30				
1,2-Dichloroethane	93	97	68-131	5	30				
Ethanol	78	83	53-146	5	30				
Ethyl t-butyl ether	89	96	74-122	8	30				
Ethylbenzene	92	97	71-134	6	30				
di-Isopropyl ether	89	94	70-129	6	30				
Methyl Tertiary Butyl Ether	98	105	72-126	6	30				
Toluene	94	96	80-125	3	30				
Xylene (Total)	90	94	79-125	4	30				

Surrogate Quality Control

Surrogate recoveries which are outside of the QC window are confirmed unless attributed to dilution or otherwise noted on the Analysis Report.

Analysis Name: UST VOCs by 8260B - Water
Batch number: F132061AA
Dibromofluoromethane 1,2-Dichloroethane-d4 Toluene-d8 4-Bromofluorobenzene

*- Outside of specification

- (1) The result for one or both determinations was less than five times the LOQ.
- (2) The unspiked result was more than four times the spike added.

Quality Control Summary

Client Name: Chevron
Reported: 07/29/13 at 06:15 PM

Group Number: 1405949

Surrogate Quality Control

7135560	100	98	100	96
Blank	101	99	100	94
LCS	103	100	101	96
MS	103	102	101	97
MSD	101	100	101	99

Limits: 80-116 77-113 80-113 78-113

Analysis Name: UST VOCs by 8260B - Water

Batch number: P132051AA

Dibromofluoromethane 1,2-Dichloroethane-d4 Toluene-d8 4-Bromofluorobenzene

7135556	105	101	96	92
7135557	102	98	98	97
7135558	102	98	98	95
7135559	104	103	99	95
Blank	105	102	97	93
LCS	104	104	99	97
MS	101	102	98	96
MSD	103	103	97	94

Limits: 80-116 77-113 80-113 78-113

Analysis Name: UST VOCs by 8260B - Water

Batch number: P132052AA

Dibromofluoromethane 1,2-Dichloroethane-d4 Toluene-d8 4-Bromofluorobenzene

7135561	105	97	98	93
Blank	101	97	99	94
LCS	101	100	97	93
LCSD	102	99	98	93

Limits: 80-116 77-113 80-113 78-113

Analysis Name: TPH-GRO N. CA water C6-C12

Batch number: 13205A20A

Trifluorotoluene-F

7135556	86
7135557	112
7135558	97
7135559	122
7135560	112
7135561	96
Blank	87
LCS	112
LCSD	112

Limits: 63-135

*- Outside of specification

- (1) The result for one or both determinations was less than five times the LOQ.
- (2) The unspiked result was more than four times the spike added.

Chevron California Region Analysis Request/Chain of Custody



Lancaster Laboratories

Acct. # 072213-02 10904

For Eurofins Lancaster Laboratories use only
 Group # 1405949 Sample # 7135556-61
 Instructions on reverse side correspond with circled numbers.

1 Client Information				4 Matrix				5 Analyses Requested											
Facility # <u>SS#9-5607-OML G-R#386539 Global ID#T0600100344</u>				<input type="checkbox"/> Sediment <input checked="" type="checkbox"/> Ground <input type="checkbox"/> Surface <input type="checkbox"/> Potable <input type="checkbox"/> NPDES <input type="checkbox"/> Air				Total Number of Containers BTEX + MTBE 8021 <input type="checkbox"/> 8260 <input checked="" type="checkbox"/> TPH-GRO 8015 <input checked="" type="checkbox"/> TPH-DRO 8015 without Silica Gel Cleanup <input type="checkbox"/> TPH-DRO 8015 with Silica Gel Cleanup <input type="checkbox"/> 8260 Full Scan Oxygenates (8260) Method _____ Total Lead Method _____ Dissolved Lead Method _____											
Site Address <u>5269 CROW CANYON ROAD, CASTRO VALLEY, CA</u>																			
Chevron PM <u>EH CRAJG</u>		Lead Consultant <u>Gilbert</u>																	
Consultant/Office <u>Getter-Ryan, Inc., 6747 Sierra Court, Suite J, Dublin, CA 94568</u>																			
Consultant Project Mgr. <u>Deanna L. Harding, (deanna@grinc.com), (925) 551-7444 x180</u>																			
Consultant Phone # <u>(510) 420-3314 x</u>																			
Sampler <u>MIKE LOMBARD</u>				3 Composite															
2 Sample Identification		Soil Depth	Collected		Grab	Composite	Soil	Water	Oil	Total Number of Containers	BTEX + MTBE 8021	8260	TPH-GRO 8015	TPH-DRO 8015 without Silica Gel Cleanup	TPH-DRO 8015 with Silica Gel Cleanup	8260 Full Scan	Oxygenates (8260)	Total Lead Method	Dissolved Lead Method
			Date	Time															
<u>QA</u>			<u>7-18-13</u>		<input checked="" type="checkbox"/>					<u>6</u>	<input checked="" type="checkbox"/>	<input checked="" type="checkbox"/>					<input checked="" type="checkbox"/>		
<u>C-3</u>				<u>1125</u>	<input checked="" type="checkbox"/>					<u>6</u>	<input checked="" type="checkbox"/>	<input checked="" type="checkbox"/>					<input checked="" type="checkbox"/>		
<u>C-6</u>				<u>1140</u>	<input checked="" type="checkbox"/>					<u>6</u>	<input checked="" type="checkbox"/>	<input checked="" type="checkbox"/>					<input checked="" type="checkbox"/>		
<u>C-9</u>				<u>1010</u>	<input checked="" type="checkbox"/>					<u>6</u>	<input checked="" type="checkbox"/>	<input checked="" type="checkbox"/>					<input checked="" type="checkbox"/>		
<u>C-12</u>				<u>1105</u>	<input checked="" type="checkbox"/>					<u>6</u>	<input checked="" type="checkbox"/>	<input checked="" type="checkbox"/>					<input checked="" type="checkbox"/>		
<u>RW-1</u>				<u>1155</u>	<input checked="" type="checkbox"/>					<u>6</u>	<input checked="" type="checkbox"/>	<input checked="" type="checkbox"/>					<input checked="" type="checkbox"/>		

SCR #: _____

- Results in Dry Weight
- J value reporting needed
- Must meet lowest detection limits possible for 8260 compounds
- 8021 MTBE Confirmation
- Confirm highest hit by 8260
- Confirm all hits by 8260
- Run _____ oxy's on highest hit
- Run _____ oxy's on all hits

6 Remarks

Please forward the lab results directly to the Lead Consultant and cc: G-R.

7 Turnaround Time Requested (TAT) (please circle)

<u>Standard</u>	5 day	4 day
72 hour	48 hour	24 hour

Relinquished by <u>[Signature]</u>	Date <u>7-18-13</u>	Time <u>1330</u>	Received by <u>GETZLER-RYAN FRIDGE</u>	Date <u>07-18-13</u>	Time <u>1330</u>
Relinquished by <u>[Signature]</u>	Date <u>07-22-13</u>	Time <u>1320</u>	Received by <u>C. Taylor</u>	Date <u>22 JUL 13</u>	Time <u>1320</u>

8 Data Package (circle if required)

Type I - Full

Type VI (Raw Data)

EDD (circle if required)

EDFFLAT (Default) **EDF/EDD**

Other: _____

Relinquished by Commercial Carrier [Signature]

UPS FedEx _____ Other _____

Received by UPS

Date 22 JUL 13 Time 1630

Temperature Upon Receipt 23-25 °C

Custody Seals Intact? Yes No

Explanation of Symbols and Abbreviations

The following defines common symbols and abbreviations used in reporting technical data:

RL	Reporting Limit	BMQL	Below Minimum Quantitation Level
N.D.	none detected	MPN	Most Probable Number
TNTC	Too Numerous To Count	CP Units	cobalt-chloroplatinate units
IU	International Units	NTU	nephelometric turbidity units
umhos/cm	micromhos/cm	ng	nanogram(s)
C	degrees Celsius	F	degrees Fahrenheit
meq	milliequivalents	lb.	pound(s)
g	gram(s)	kg	kilogram(s)
µg	microgram(s)	mg	milligram(s)
mL	milliliter(s)	L	liter(s)
m³	cubic meter(s)	µL	microliter(s)
		pg/L	picogram/liter

< less than - The number following the sign is the limit of quantitation, the smallest amount of analyte which can be reliably determined using this specific test.

> greater than

ppm parts per million - One ppm is equivalent to one milligram per kilogram (mg/kg), or one gram per million grams. For aqueous liquids, ppm is usually taken to be equivalent to milligrams per liter (mg/l), because one liter of water has a weight very close to a kilogram. For gases or vapors, one ppm is equivalent to one microliter per liter of gas.

ppb parts per billion

Dry weight basis Results printed under this heading have been adjusted for moisture content. This increases the analyte weight concentration to approximate the value present in a similar sample without moisture. All other results are reported on an as-received basis.

Data Qualifiers:

C – result confirmed by reanalysis.

J - estimated value – The result is \geq the Method Detection Limit (MDL) and $<$ the Limit of Quantitation (LOQ).

U.S. EPA CLP Data Qualifiers:

Organic Qualifiers

Inorganic Qualifiers

A	TIC is a possible aldol-condensation product	B	Value is $<$ CRDL, but \geq IDL
B	Analyte was also detected in the blank	E	Estimated due to interference
C	Pesticide result confirmed by GC/MS	M	Duplicate injection precision not met
D	Compound quantitated on a diluted sample	N	Spike sample not within control limits
E	Concentration exceeds the calibration range of the instrument	S	Method of standard additions (MSA) used for calculation
N	Presumptive evidence of a compound (TICs only)	U	Compound was not detected
P	Concentration difference between primary and confirmation columns $>$ 25%	W	Post digestion spike out of control limits
U	Compound was not detected	*	Duplicate analysis not within control limits
X,Y,Z	Defined in case narrative	+	Correlation coefficient for MSA $<$ 0.995

Analytical test results meet all requirements of NELAC unless otherwise noted under the individual analysis.

Measurement uncertainty values, as applicable, are available upon request.

Tests results relate only to the sample tested. Clients should be aware that a critical step in a chemical or microbiological analysis is the collection of the sample. Unless the sample analyzed is truly representative of the bulk of material involved, the test results will be meaningless. If you have questions regarding the proper techniques of collecting samples, please contact us. We cannot be held responsible for sample integrity, however, unless sampling has been performed by a member of our staff. This report shall not be reproduced except in full, without the written approval of the laboratory.

Times are local to the area of activity. Parameters listed in the 40 CFR part 136 Table II as “analyze immediately” are not performed within 15 minutes.

WARRANTY AND LIMITS OF LIABILITY - In accepting analytical work, we warrant the accuracy of test results for the sample as submitted. THE FOREGOING EXPRESS WARRANTY IS EXCLUSIVE AND IS GIVEN IN LIEU OF ALL OTHER WARRANTIES, EXPRESSED OR IMPLIED. WE DISCLAIM ANY OTHER WARRANTIES, EXPRESSED OR IMPLIED, INCLUDING A WARRANTY OF FITNESS FOR PARTICULAR PURPOSE AND WARRANTY OF MERCHANTABILITY. IN NO EVENT SHALL EUROFINS LANCASTER LABORATORIES ENVIRONMENTAL, LLC BE LIABLE FOR INDIRECT, SPECIAL, CONSEQUENTIAL, OR INCIDENTAL DAMAGES INCLUDING, BUT NOT LIMITED TO, DAMAGES FOR LOSS OF PROFIT OR GOODWILL REGARDLESS OF (A) THE NEGLIGENCE (EITHER SOLE OR CONCURRENT) OF EUROFINS LANCASTER LABORATORIES ENVIRONMENTAL AND (B) WHETHER EUROFINS LANCASTER LABORATORIES ENVIRONMENTAL HAS BEEN INFORMED OF THE POSSIBILITY OF SUCH DAMAGES. We accept no legal responsibility for the purposes for which the client uses the test results. No purchase order or other order for work shall be accepted by Eurofins Lancaster Laboratories Environmental which includes any conditions that vary from the Standard Terms and Conditions, and Eurofins Lancaster Laboratories Environmental hereby objects to any conflicting terms contained in any acceptance or order submitted by client.

ATTACHMENT C

HISTORICAL GROUNDWATER MONITORING AND SAMPLING DATA

Table 1
Groundwater Monitoring Data and Analytical Results
Chevron Service Station #9-5607
5269 Crow Canyon Road
Castro Valley, California

WELL ID/ DATE	TOC (ft.)	GWE (msl)	DTW (ft.)	SPHT (ft.)	SPH Removed (gallons)	TPH- GRO (µg/L)	B (µg/L)	T (µg/L)	E (µg/L)	X (µg/L)	MTBE (µg/L)
C-1											
03/26/85	283.46	260.63	22.83	--	--	--	--	--	--	--	--
07/03/86	283.46	259.88	23.58	--	--	--	--	--	--	--	--
03/26/87	283.46	262.96	20.50	--	--	--	--	--	--	--	--
03/28/88	283.46	257.46	26.00	--	--	--	--	--	--	--	--
03/10/89	283.46	267.60	15.86	--	--	--	--	--	--	--	--
04/03/89	283.46	266.61	16.85	--	--	--	--	--	--	--	--
05/08/89	283.46	260.78	22.68	--	--	--	--	--	--	--	--
06/05/89	283.46	258.80	24.66	--	--	--	--	--	--	--	--
07/12/90	283.46	257.90	25.56	--	--	--	--	--	--	--	--
08/10/90	283.46	257.57	25.89	--	--	--	--	--	--	--	--
09/13/89	283.46	256.91	26.55	--	--	22,000	3,600	1,100	1,000	3,500	--
10/04/89	283.46	258.22	25.24	--	--	--	--	--	--	--	--
11/03/89	283.46	258.43	25.03	--	--	--	--	--	--	--	--
12/04/89	283.46	257.09	26.37	--	--	13,000	2,000	550	610	1,600	--
03/07/90	283.46	260.98	22.48	--	--	--	--	--	--	--	--
03/09/90	283.46	--	--	--	--	--	--	--	--	--	--
06/12/90	283.46	259.11	24.35	--	--	21,000	3,500	1,400	840	4,000	--
09/20/90	283.46	257.19	26.27	--	--	23,000	2,100	1,200	860	5,000	--
12/20/90	283.46	260.87	22.59	--	--	8,200	760	410	260	1,100	--
03/27/91	283.46	264.38	19.08	--	--	--	--	--	--	--	--
06/18/91	283.46	256.35	27.11	--	--	--	--	--	--	--	--
09/12/91	283.46	255.24	28.22	--	--	--	--	--	--	--	--
01/23/92	283.46	256.81	26.65	--	--	--	--	--	--	--	--
04/13/92	283.46	261.30	22.16	--	--	38,000	3,100	1,300	850	3,100	--
08/03/92	283.46	257.31	26.15	--	--	13,000	3,100	1,300	850	3,100	--
10/22/92	283.46	256.67	26.79	--	--	24,000	3,500	1,400	1,500	4,300	--
01/18/93	283.46	264.86	18.60	--	--	370,000	6,900	8,900	3,100	23,000	--
04/19/93	283.46	262.34	21.12	--	--	51,000	8,000	7,000	1,400	10,000	--

Table 1
Groundwater Monitoring Data and Analytical Results
Chevron Service Station #9-5607
5269 Crow Canyon Road
Castro Valley, California

WELL ID/ DATE	TOC (ft.)	GWE (msl)	DTW (ft.)	SPHT (ft.)	SPH Removed (gallons)	TPH- GRO (µg/L)	B (µg/L)	T (µg/L)	E (µg/L)	X (µg/L)	MTBE (µg/L)
C-1 (cont)											
07/21-22/93	283.46	260.18	23.28	--	--	22,000	3,400	1,000	990	3,100	--
10/25/93	283.46	258.80	24.66	--	--	14,000	2,000	550	790	2,300	--
01/21/94	283.46	262.99	20.47	--	--	1,100	350	6.0	3.0	15	--
04/18/94	283.46	260.36	23.10	--	--	24,000	3,200	1,000	1,000	3,100	--
07/06-07/94	283.46	260.56	22.90	--	--	65,000	6,500	4,200	1,600	9,300	--
10/07/94	283.46	258.75	24.71	--	--	27,000	5,100	1,200	1,400	4,300	--
01/11/95	283.46	265.16	18.30	--	--	29,000	1,300	1,200	930	4,000	--
04/24/95	283.46	266.52	16.94	--	--	75,000	8,900	5,000	1,700	8,400	--
07/31/95	283.46	262.90	20.56	--	--	56,000	11,000	2,600	2,500	11,000	--
10/02/95	283.46	272.88	10.58	--	--	44,000	7,900	1,100	2,100	6,500	--
01/16/96	283.46	261.71	21.75	--	--	29,000	5,300	460	1,000	2,800	<500
04/18/96	283.46	264.51	18.95	--	--	59,000	7,100	3,000	2,000	7,600	<250
07/22/96	283.46	262.46	21.00	--	--	26,000	6,100	610	1,800	4,700	<250
10/10/96	283.46	261.46	22.00	--	--	24,000	7,100	600	1,700	3,200	<250
01/09/97	283.46	268.05	15.41	--	--	32,000	4,600	820	1,500	4,000	670
04/15/97	283.46	264.12	19.34	--	--	100,000	11,000	4,500	3,200	13,000	1,700/<200 ¹
07/08/97	283.46	263.68	19.78	--	--	42,000	5,500	880	2,000	4,800	920
10/22/97	283.46	265.13	18.33	--	--	29,000	5,200	970	1,800	4,200	740
01/12/98	283.46	271.81	11.65	--	--	31,000	2,700	960	2,100	5,700	<1000
04/21/98	283.46	271.17	12.29	--	--	60,000	3,300	2,100	3,100	10,000	1,400
07/08/98	283.46	264.89	18.57	--	--	33,000	4,400	1,500	2,800	8,200	<250
10/13/98	283.46	262.11	21.35	--	--	27,000	3,900	580	2,000	4,200	210
01/27/99	283.46	262.91	20.55	--	--	1,220	126	21.9	1.6	163	10.3
04/27/99	283.46	265.81	17.65	--	--	21,300	1,720	226	1,230	2,060	<500
07/23/99	283.46	264.00	19.46	--	--	17,200	1,440	257	1,070	1,960	<500
11/01/99	283.46	264.53	18.93	--	--	45,700	4,020	1,280	2,690	8,140	1,250
01/20/00	283.46	262.62	20.84	--	--	18,000	2,110	354	1,340	2,330	<500
04/28-29/00	283.46	265.61	17.85	0.00	--	8,300 ³	1,300	470	370	1,300	<130

Table 1
Groundwater Monitoring Data and Analytical Results
Chevron Service Station #9-5607
5269 Crow Canyon Road
Castro Valley, California

WELL ID/ DATE	TOC (ft.)	GWE (msl)	DTW (ft.)	SPHT (ft.)	SPH Removed (gallons)	TPH- GRO (µg/L)	B (µg/L)	T (µg/L)	E (µg/L)	X (µg/L)	MTBE (µg/L)
C-1 (cont)											
07/21/00	283.46	264.57	18.89	0.00	--	18,000 ³	3,100	1,200	1,600	5,700	1,100
10/09-10/00	283.46	263.38	20.08	0.00	--	31,800 ⁵	3,280	<50.0	2,230	6,800	<250
01/08-09/01	283.46	262.95	20.51	0.00	--	43,700 ⁵	3,160	1,250	2,580	7,140	1,100
04/30/01	283.46	265.37	18.09	0.00	--	41,600 ³	3,060	791	2,380	6,260	<1,000
07/09-10/01	283.46	263.78	19.68	0.00	--	27,000 ³	2,500	480	1,900	5,100	1,900
10/10/01	283.46	263.49	19.97	0.00	--	28,000	1,900	320	1,500	4,000	170
01/07/02	283.46	266.91	16.55	0.00	--	7,100	640	47	570	430	64
04/11/02	283.46	265.94	17.52	0.00	--	9,000	730	80	720	740	<50
07/11/02	283.46	265.48	17.98	0.00	--	12,000	1,000	150	810	930	<25
10/30/02	283.46	263.58	19.88	0.00	--	26,000	1,800	540	1,900	3,400	<100
01/29/03	283.46	267.03	16.43	0.00	--	16,000	910	250	1,100	2,200	<20/2 ¹¹
04/18/03	283.46	267.53	15.93	0.00	--	4,100	190	35	170	380	<10
07/18/03 ¹⁴	283.46	265.89	17.57	0.00	--	14,000	970	150	83	1,100	2
10/17/03 ¹⁴	283.46	264.14	19.32	0.00	--	20,000	1,300	270	1,600	1,300	<2
01/20/04 ¹⁴	283.46	266.43	17.03	0.00	--	3,000	170	20	190	180	<0.5
04/09/04 ¹⁴	283.46	266.68	16.78	0.00	--	13,000	1,200	210	910	1,400	2
07/09/04 ¹⁴	283.46	264.76	18.70	0.00	--	6,500	680	66	450	250	<1
10/29/04 ¹⁴	283.46	265.40	18.06	0.00	--	830	41	6	55	38	<0.5
02/25/05 ¹⁴	283.46	267.40	16.06	0.00	--	1,200	76	14	86	98	<0.5
05/27/05 ¹⁴	283.46	266.94	16.52	0.00	--	7,200	440	100	500	560	<0.5
07/15/05 ¹⁴	283.46	266.47	16.99	0.00	--	5,700	360	59	320	370	0.7
10/14/05 ¹⁴	283.46	263.20	20.26	0.00	--	11,000	630	110	680	300	<1
01/12/06 ¹⁴	283.46	267.42	16.04	0.00	--	860	60	12	110	44	<0.5
04/20/06 ¹⁴	283.46	268.81	14.65	0.00	--	7,100	240	71	630	390	<0.5
07/20/06 ¹⁴	283.46	265.71	17.75	0.00	--	6,000	600	55	380	180	0.5
10/06/06 ¹⁴	283.46	263.43	20.03	0.00	--	4,800	280	70	410	170	0.7
01/17/07 ¹⁴	283.46	263.94	19.52	0.00	--	5,400	280	62	350	150	<0.5
04/25/07 ¹⁴	283.46	265.35	18.11	0.00	--	8,400	340	80	620	170	<0.5

Table 1
Groundwater Monitoring Data and Analytical Results
Chevron Service Station #9-5607
5269 Crow Canyon Road
Castro Valley, California

WELL ID/ DATE	TOC (ft.)	GWE (msl)	DTW (ft.)	SPHT (ft.)	SPH Removed (gallons)	TPH- GRO (µg/L)	B (µg/L)	T (µg/L)	E (µg/L)	X (µg/L)	MTBE (µg/L)
C-1 (cont)											
07/27/07 ¹⁴	283.46	261.84	21.62	0.00	--	8,400	610	110	500	260	<1
10/15/07 ¹⁴	283.46	263.02	20.44	0.00	--	2,300	60	11	53	24	<0.5
01/07/08 ¹⁴	283.46	264.94	18.52	0.00	--	1,800	100	17	100	34	<0.5
04/04/08 ¹⁴	283.46	265.34	18.12	0.00	--	4,700	370	58	390	130	<0.5
07/09/08 ¹⁴	283.46	262.23	21.23	0.00	--	6,800	490	78	430	130	<1
10/31/08 ¹⁴	283.46	260.67	22.79	0.00	--	5,700	430	61	400	110	<1
01/08/09 ¹⁴	283.46	263.74	19.72	0.00	--	2,000	88	8	47	9	<0.5
04/24/09 ¹⁴	283.46	264.90	18.56	0.00	--	4,000	170	21	140	41	<0.5
07/15/09 ¹⁴	283.46	261.98	21.48	0.00	--	8,100	550	65	460	120	0.5
10/20/09	283.46	MONITORED/SAMPLED SEMI-ANNUALLY			--	--	--	--	--	--	--
01/04/10 ¹⁴	283.46	264.52	18.94	0.00	--	3,000	160	16	38	19	<0.5
04/12/10	283.46	MONITORED/SAMPLED SEMI-ANNUALLY			--	--	--	--	--	--	--
C-2											
03/26/85	284.37	--	--	--	--	--	--	--	--	--	--
07/03/86	284.37	264.68	19.69	--	--	--	--	--	--	--	--
03/26/87	284.37	268.92	15.45	--	--	--	--	--	--	--	--
03/28/88	284.37	263.45	20.92	--	--	--	--	--	--	--	--
03/10/89	284.37	271.57	12.80	--	--	--	--	--	--	--	--
04/03/89	284.37	270.11	14.26	--	--	--	--	--	--	--	--
05/08/89	284.37	265.95	18.42	--	--	--	--	--	--	--	--
06/05/89	284.37	264.28	20.09	--	--	--	--	--	--	--	--
07/12/90	284.37	263.58	20.79	--	--	--	--	--	--	--	--
08/10/90	284.37	262.97	21.40	--	--	--	--	--	--	--	--
09/13/89	284.37	262.51	21.86	--	--	320	62	4.0	10	14	--
10/04/89	284.37	264.48	19.89	--	--	--	--	--	--	--	--
11/03/89	284.37	263.61	20.76	--	--	--	--	--	--	--	--

Table 1
Groundwater Monitoring Data and Analytical Results
Chevron Service Station #9-5607
5269 Crow Canyon Road
Castro Valley, California

WELL ID/ DATE	TOC (ft.)	GWE (msl)	DTW (ft.)	SPHT (ft.)	SPH Removed (gallons)	TPH- GRO (µg/L)	B (µg/L)	T (µg/L)	E (µg/L)	X (µg/L)	MTBE (µg/L)
C-2 (cont)											
12/04/89	284.37	263.55	20.82	--	--	1,000	240	37	66	130	--
03/07/90	284.37	266.54	17.83	--	--	--	--	--	--	--	--
03/09/90	284.37	266.54	17.83	--	--	390	280	35	27	50	--
06/12/90	284.37	264.48	19.89	--	--	700	260	34	28	55	--
09/20/90	284.37	262.40	21.97	--	--	--	--	--	--	--	--
12/20/90	284.37	266.64	17.73	--	--	--	--	--	--	--	--
03/27/91	284.37	269.27	15.10	--	--	--	--	--	--	--	--
06/18/91	284.37	261.69	22.68	--	--	--	--	--	--	--	--
09/12/91	284.37	260.45	23.92	--	--	--	--	--	--	--	--
01/23/92	284.37	263.13	21.24	--	--	--	--	--	--	--	--
04/13/92	284.37	266.83	17.54	--	--	1,100	120	76	17	72	--
08/03/92	284.37	262.32	22.05	--	--	--	--	--	--	--	--
10/22/92	284.37	261.34	23.03	--	--	--	--	--	--	--	--
01/18/93	284.37	269.51	14.86	--	--	70	6.4	ND	ND	ND	--
04/19/93	284.37	267.57	16.80	--	--	--	--	--	--	--	--
07/21-22/93	284.37	265.12	19.25	--	--	--	--	--	--	--	--
10/25/93	284.37	264.72	19.65	--	--	--	--	--	--	--	--
07/06-07/94	284.37	265.61	18.76	--	--	--	--	--	--	--	--
10/07/94	284.37	264.20	20.17	--	--	--	--	--	--	--	--
01/11/95	284.37	270.33	14.04	--	--	780	290	9.1	19	58	--
04/24/95	284.37	272.03	12.34	--	--	SAMPLED ANNUALLY		--	--	--	--
07/31/95	287.37	266.82	17.55	--	--	--	--	--	--	--	--
10/02/95	284.37	265.39	18.98	--	--	--	--	--	--	--	--
01/16/96	284.37	268.37	16.00	--	--	260	29	2.9	5.7	21	6.1
04/18/96	284.37	270.47	13.90	--	--	--	--	--	--	--	--
07/22/96	284.37	266.63	17.74	--	--	--	--	--	--	--	--
10/10/96	284.37	265.46	18.91	--	--	--	--	--	--	--	--
01/09/97	284.37	271.62	12.75	--	--	460	25	15	72	24	6.3

Table 1
Groundwater Monitoring Data and Analytical Results
Chevron Service Station #9-5607
5269 Crow Canyon Road
Castro Valley, California

WELL ID/ DATE	TOC (ft.)	GWE (msl)	DTW (ft.)	SPHT (ft.)	SPH Removed (gallons)	TPH- GRO (µg/L)	B (µg/L)	T (µg/L)	E (µg/L)	X (µg/L)	MTBE (µg/L)
C-2 (cont)											
04/15/97	284.37	268.32	16.05	--	--	--	--	--	--	--	--
07/08/97	284.37	267.95	16.42	--	--	--	--	--	--	--	--
10/22/97	284.37	268.95	15.42	--	--	--	--	--	--	--	--
01/12/98	284.37	272.85	11.52	--	--	280	22	1.4	5.3	1.2	13
04/21/98	284.37	274.22	10.15	--	--	--	--	--	--	--	--
07/08/98	284.37	268.29	16.08	--	--	--	--	--	--	--	--
10/13/98	284.37	265.40	18.97	--	--	--	--	--	--	--	--
01/27/99	284.37	268.52	15.85	--	--	153	4.83	0.628	<0.5	<0.5	4.73
04/27/99	284.37	270.11	14.26	--	--	--	--	--	--	--	--
07/23/99	284.37	268.99	15.38	--	--	--	--	--	--	--	--
11/01/99	284.37	266.74	17.63	--	--	--	--	--	--	--	--
01/20/00	284.37	266.92	17.45	--	--	201	9.68	<0.5	7.32	4.78	<5.0
04/28-29/00	284.37	269.86	14.51	0.00	--	SAMPLED ANNUALLY		--	--	--	--
07/21/00	284.37	269.30	15.07	0.00	--	--	--	--	--	--	--
10/09-10/00	284.37	266.54	17.83	0.00	--	--	--	--	--	--	--
01/08-09/01	284.37	INACCESSIBLE		--	--	--	--	--	--	--	--
04/30/01	284.37	269.86	14.51	0.00	--	--	--	--	--	--	--
07/09-10/01	284.37	268.82	15.55	0.00	--	--	--	--	--	--	--
10/10/01	284.37	268.81	15.56	0.00	--	SAMPLED ANNUALLY		--	--	--	--
01/07/02	284.37	271.30	13.07	0.00	--	<50	<0.50	<0.50	<0.50	<1.5	<2.5
04/11/02	284.37	269.77	14.60	0.00	--	--	--	--	--	--	--
07/11/02	284.37	MONITORED/SAMPLED ANNUALLY			--	--	--	--	--	--	--
10/30/02	284.37	MONITORED/SAMPLED ANNUALLY			--	--	--	--	--	--	--
01/29/03	284.37	270.78	13.59	0.00	--	<50	<0.50	<0.50	<0.50	<1.5	<2.5/<0.5 ¹¹
04/18/03	284.37	MONITORED/SAMPLED ANNUALLY			--	--	--	--	--	--	--
07/18/03	284.37	MONITORED/SAMPLED ANNUALLY			--	--	--	--	--	--	--
10/17/03	284.37	MONITORED/SAMPLED ANNUALLY			--	--	--	--	--	--	--
01/20/04 ¹⁴	284.37	270.42	13.95	0.00	--	79	<0.5	<0.5	<0.5	<0.5	<0.5

Table 1
Groundwater Monitoring Data and Analytical Results
Chevron Service Station #9-5607
5269 Crow Canyon Road
Castro Valley, California

WELL ID/ DATE	TOC (ft.)	GWE (msl)	DTW (ft.)	SPHT (ft.)	SPH Removed (gallons)	TPH- GRO (µg/L)	B (µg/L)	T (µg/L)	E (µg/L)	X (µg/L)	MTBE (µg/L)
C-2 (cont)											
04/09/04	284.37	MONITORED/SAMPLED ANNUALLY			--	--	--	--	--	--	--
07/09/04	284.37	MONITORED/SAMPLED ANNUALLY			--	--	--	--	--	--	--
10/29/04	284.37	MONITORED/SAMPLED ANNUALLY			--	--	--	--	--	--	--
02/25/05 ¹⁴	284.37	271.33	13.04	0.00	--	97	<0.5	<0.5	<0.5	<0.5	<0.5
05/27/05	284.37	MONITORED/SAMPLED ANNUALLY			--	--	--	--	--	--	--
07/15/05	284.37	MONITORED/SAMPLED ANNUALLY			--	--	--	--	--	--	--
10/14/05	284.37	MONITORED/SAMPLED ANNUALLY			--	--	--	--	--	--	--
01/12/06 ¹⁴	284.37	271.17	13.20	0.00	--	160	<0.5	<0.5	<0.5	<0.5	<0.5
04/20/06	284.37	MONITORED/SAMPLED ANNUALLY			--	--	--	--	--	--	--
07/20/06	284.37	MONITORED/SAMPLED ANNUALLY			--	--	--	--	--	--	--
10/06/06	284.37	267.38	16.99	0.00	--	--	--	--	--	--	--
01/17/07 ¹⁴	284.37	268.16	16.21	0.00	--	190	<0.5	<0.5	<0.5	<0.5	<0.5
04/25/07	284.37	MONITORED/SAMPLED ANNUALLY			--	--	--	--	--	--	--
07/27/07	284.37	MONITORED/SAMPLED ANNUALLY			--	--	--	--	--	--	--
10/15/07	284.37	MONITORED/SAMPLED ANNUALLY			--	--	--	--	--	--	--
01/07/08 ¹⁴	284.37	268.85	15.52	--	--	2,300	180	2	2	3	<0.5
04/04/08	284.37	MONITORED/SAMPLED ANNUALLY			--	--	--	--	--	--	--
07/09/08	284.37	MONITORED/SAMPLED ANNUALLY			--	--	--	--	--	--	--
10/31/08	284.37	MONITORED/SAMPLED ANNUALLY			--	--	--	--	--	--	--
01/08/09 ¹⁴	284.37	267.82	16.55	0.00	--	110	<0.5	<0.5	<0.5	<0.5	<0.5
04/24/09	284.37	MONITORED/SAMPLED ANNUALLY			--	--	--	--	--	--	--
07/15/09	284.37	MONITORED/SAMPLED ANNUALLY			--	--	--	--	--	--	--
10/20/09	284.37	MONITORED/SAMPLED ANNUALLY			--	--	--	--	--	--	--
01/04/10 ¹⁴	284.37	268.29	16.08	0.00	--	170	<0.5	<0.5	<0.5	<0.5	<0.5
04/12/10	284.37	MONITORED/SAMPLED ANNUALLY			--	--	--	--	--	--	--

Table 1
Groundwater Monitoring Data and Analytical Results
Chevron Service Station #9-5607
5269 Crow Canyon Road
Castro Valley, California

WELL ID/ DATE	TOC (ft.)	GWE (msl)	DTW (ft.)	SPHT (ft.)	SPH Removed (gallons)	TPH- GRO (µg/L)	B (µg/L)	T (µg/L)	E (µg/L)	X (µg/L)	MTBE (µg/L)
C-3											
03/26/85	285.98	--	--	--	--	--	--	--	--	--	--
07/03/86	285.98	259.94	26.04	--	--	--	--	--	--	--	--
03/26/87	285.98	260.34	25.64	--	--	--	--	--	--	--	--
03/28/88	285.98	257.16	28.82	--	--	--	--	--	--	--	--
03/10/89	285.98	263.20	22.78	--	--	--	--	--	--	--	--
04/03/89	285.98	263.27	22.71	--	--	--	--	--	--	--	--
05/08/89	285.98	260.03	25.95	--	--	--	--	--	--	--	--
06/05/89	285.98	258.36	27.62	--	--	--	--	--	--	--	--
07/12/90	285.98	257.69	28.29	--	--	--	--	--	--	--	--
08/10/90	285.98	257.52	28.46	--	--	--	--	--	--	--	--
09/13/89	285.98	256.65	29.33	--	--	60,000	1,400	6,800	2,300	10,000	--
10/04/89	285.98	257.01	28.97	--	--	--	--	--	--	--	--
11/03/89	285.98	257.26	28.72	--	--	--	--	--	--	--	--
12/04/89	285.98	256.97	29.01	--	--	56,000	1,300	3,300	1,400	2,700	--
03/07/90	285.98	258.29	27.69	--	--	--	--	--	--	--	--
03/09/90	285.98	258.29	27.69	--	--	42,000	1,100	5,700	1,600	7,900	--
06/12/90	285.98	257.89	28.09	--	--	160,000	1,400	7,100	3,400	16,000	--
09/24/90	285.98	256.80	29.18	--	--	53,000	850	7,700	2,000	10,000	--
12/20/90	285.98	257.71	28.27	--	--	520	1,200	5,400	5,400	33,000	--
03/27/91	285.98	261.18	24.80	--	--	92,000	1,300	3,100	1,200	11,000	--
06/18/91	285.98	255.14	30.84	--	--	--	--	--	--	--	--
09/12/91	285.98	254.34	31.64	0.03	--	--	--	--	--	--	--
01/23/92	285.98	255.46	30.52	Sheen	--	--	--	--	--	--	--
04/13/92	285.98	259.04	26.94	0.01	--	--	--	--	--	--	--
08/03/92	285.98	255.98	30.00	--	--	220,000	1,300	2,800	3,100	17,000	--
10/22/92	285.98	255.38**	30.62	0.03	--	--	--	--	--	--	--
01/18/93	285.98	262.07	23.91	--	--	1,000,000	2,400	5,300	10,000	61,000	--
04/19/93	285.98	260.98	25.00	--	--	94,000	33,000	22,000	1,600	9,200	--

Table 1
Groundwater Monitoring Data and Analytical Results
Chevron Service Station #9-5607
5269 Crow Canyon Road
Castro Valley, California

WELL ID/ DATE	TOC (ft.)	GWE (msl)	DTW (ft.)	SPHT (ft.)	SPH Removed (gallons)	TPH- GRO (µg/L)	B (µg/L)	T (µg/L)	E (µg/L)	X (µg/L)	MTBE (µg/L)
C-3 (cont)											
07/21-22/93	285.98	259.43	26.55	--	--	44,000	2,600	5,500	1,300	6,900	--
10/25/93	285.98	257.26	28.72	--	--	35,000	3,900	2,400	1,100	6,600	--
01/21/94	285.98	256.32	29.66	--	--	120,000	4,200	2,200	2,000	11,000	--
04/18/94	285.98	259.24	26.74	--	--	29,000	1,200	310	520	2,000	--
07/06-07/94	285.98	259.62	26.36	--	--	84,000	2,700	1,400	1,400	9,700	--
10/07/94	285.98	257.49	28.49	--	--	40,000	1,600	390	1,200	6,100	--
01/11/95	285.98	262.84	23.14	--	--	34,000	4,200	910	720	3,800	--
04/24/95	285.98	266.10	19.88	--	--	210,000	43,000	28,000	2,400	13,000	--
07/31/95	285.98	261.30	24.68	--	--	110,000	33,000	17,000	2,300	12,000	--
10/02/95	285.98	258.84	27.14	--	--	69,000	6,700	4,000	2,000	11,000	--
01/16/96	285.98	261.60	24.38	--	--	40,000	2,400	440	1,200	5,500	<500
04/18/96	285.98	265.28	20.70	--	--	66,000	26,000	17,000	2,200	12,000	1,250
07/22/96	285.98	261.32	24.66	--	--	69,000	21,000	8,800	1,800	9,900	<1000
10/10/96	285.98	260.75	25.23	--	--	53,000	12,000	2,600	1,900	9,300	<500
01/09/97	285.98	267.74	18.24	--	--	73,000	17,000	6,000	1,700	7,800	<1250
04/15/97	285.98	263.96	22.02	--	--	160,000	28,000	17,000	2,600	12,000	<2500
07/08/97	285.98	263.04**	22.96	0.03	--	--	--	--	--	--	--
10/22/97	285.98	264.08	21.90	--	--	59,000	13,000	5,200	2,100	11,000	1,500
01/12/98	285.98	277.93	8.05	--	--	62,000	10,000	4,100	1,700	8,000	1,000
04/21/98	285.98	270.70	15.28	--	--	70,000	13,000	5,800	1,600	7,100	<1000
07/08/98	285.98	264.83	21.15	--	--	22,000	7,300	2,100	560	2,900	<25
10/13/98	285.98	268.38	17.60	--	--	390	32	4.8	26	42	2.9
01/27/99	285.98	262.31	23.67	--	--	57,100	18,400	2,440	1,660	8,690	<200
04/27/99	285.98	265.98	20.00	--	--	121,000	22,500	11,500	2,970	14,500	<2000
07/23/99	285.98	255.45**	31.09	0.70	--	--	--	--	--	--	--
11/01/99	285.98	255.45	21.03	--	--	138,000	23,900	14,700	3,970	18,400	1,180
01/20/00	285.98	262.72	23.26	--	--	135,000	20,700	9,870	2,840	13,600	<5000
04/28-29/00	285.98	265.63	20.35	0.00	--	120,000 ³	24,000	11,000	2,700	14,000	2,100

Table 1
Groundwater Monitoring Data and Analytical Results
Chevron Service Station #9-5607
5269 Crow Canyon Road
Castro Valley, California

WELL ID/ DATE	TOC (ft.)	GWE (msl)	DTW (ft.)	SPHT (ft.)	SPH Removed (gallons)	TPH- GRO (µg/L)	B (µg/L)	T (µg/L)	E (µg/L)	X (µg/L)	MTBE (µg/L)	
C-3 (cont)												
07/21/00	285.98	265.34	20.64	0.00	--	93,000 ³	24,000	11,000	3,100	15,000	2,000	
10/09-10/00	285.98	264.35	21.63	0.00	--	83,400 ⁵	21,400	7,130	2,160	12,000	<2,500	
01/08-09/01	285.98	INACCESSIBLE		--	--	--	--	--	--	--	--	
04/30/01	285.98	265.65	20.33	0.00	--	104,000 ³	20,800	6,170	2,370	12,800	<2,500	
07/09-10/01	285.98	264.53	21.45	0.00	--	81,000 ³	19,000	6,200	2,800	14,000	2,600	
10/10/01	285.98	264.70	21.28	0.00	--	90,000	18,000	4,200	1,900	13,000	<50	
01/07/02	285.98	267.25	18.73	0.00	--	70,000	15,000	1,300	2,400	15,000	200	
04/11/02	285.98	265.85	20.13	0.00	--	71,000	17,000	660	1,600	10,000	<50	
07/11/02	285.98	265.41**	20.67	0.12	0.26 ¹⁰	NOT SAMPLED DUE TO THE PRESENCE OF SPH					--	--
10/30/02	285.98	264.46**	21.58	0.07	2.20 ¹⁰	NOT SAMPLED DUE TO THE PRESENCE OF SPH					--	--
01/29/03	285.98	267.08**	18.95	0.06	2.63 ¹⁰	NOT SAMPLED DUE TO THE PRESENCE OF SPH					--	--
04/18/03	285.98	267.38**	18.65	0.06	1.54 ¹⁰	NOT SAMPLED DUE TO THE PRESENCE OF SPH					--	--
07/18/03	285.98	265.80**	20.25	0.09	3.05 ¹⁰	NOT SAMPLED DUE TO THE PRESENCE OF SPH					--	--
10/17/03	285.98	264.64**	21.70	0.45	1.68 ¹⁰	NOT SAMPLED DUE TO THE PRESENCE OF SPH					--	--
01/20/04	285.98	266.46**	19.55	0.04	0.51 ¹⁰	NOT SAMPLED DUE TO THE PRESENCE OF SPH					--	--
04/09/04	285.98	266.53**	19.49	0.05	2.01 ¹⁰	NOT SAMPLED DUE TO THE PRESENCE OF SPH					--	--
07/09/04	285.98	264.70**	21.32	0.05	3.02 ¹⁰	NOT SAMPLED DUE TO THE PRESENCE OF SPH					--	--
10/29/04	285.98	263.67**	22.34	0.04	2.01 ¹⁰	NOT SAMPLED DUE TO THE PRESENCE OF SPH					--	--
02/25/05	285.98	267.47**	18.55	0.05	2.01 ¹⁰	NOT SAMPLED DUE TO THE PRESENCE OF SPH					--	--
05/27/05	285.98	267.30**	18.71	0.04	2.01 ¹⁰	NOT SAMPLED DUE TO THE PRESENCE OF SPH					--	--
07/15/05	285.98	266.12**	19.90	0.05	2.51 ¹⁰	NOT SAMPLED DUE TO THE PRESENCE OF SPH					--	--
10/14/05	285.98	263.50**	22.52	0.05	2.01 ¹⁰	NOT SAMPLED DUE TO THE PRESENCE OF SPH					--	--
01/12/06	285.98	266.37**	19.66	0.06	0.35 ¹⁰	NOT SAMPLED DUE TO THE PRESENCE OF SPH					--	--
04/20/06	285.98	269.21**	16.83	0.07	0.75 ¹⁰	NOT SAMPLED DUE TO THE PRESENCE OF SPH					--	--
07/20/06	285.98	265.46**	20.54	0.03	0.14 ¹⁰	NOT SAMPLED DUE TO THE PRESENCE OF SPH					--	--
10/06/06	285.98	263.73**	22.27	0.02	-- ¹⁷	NOT SAMPLED DUE TO THE PRESENCE OF SPH					--	--
01/17/07	285.98	264.83**	21.17	0.03	0.26 ¹⁰	NOT SAMPLED DUE TO THE PRESENCE OF SPH					--	--
04/25/07 ¹⁴	285.98	264.64	21.34	0.00	0.00	27,000	3,800	93	1,400	1,500	7	

Table 1
Groundwater Monitoring Data and Analytical Results
Chevron Service Station #9-5607
5269 Crow Canyon Road
Castro Valley, California

WELL ID/ DATE	TOC (ft.)	GWE (msl)	DTW (ft.)	SPHT (ft.)	SPH Removed (gallons)	TPH- GRO (µg/L)	B (µg/L)	T (µg/L)	E (µg/L)	X (µg/L)	MTBE (µg/L)
C-3 (cont)											
07/27/07 ¹⁴	285.98	262.22	23.76	0.00	0.00	56,000	9,900	660	2,800	7,300	<10
10/15/07 ¹⁴	285.98	262.80	23.18	0.00	0.00	51,000	9,600	480	2,700	7,300	<5
01/07/08 ¹⁴	285.98	263.87	22.11	0.00	0.00	34,000	7,800	180	2,800	2,400	<10
04/04/08 ¹⁴	285.98	264.78	21.20	0.00	0.00	26,000	5,000	80	1,800	1,100	5
07/09/08 ¹⁴	285.98	262.40	23.58	0.00	0.00	39,000	10,000	510	2,700	5,000	<5
10/31/08 ¹⁴	285.98	261.22	24.76	0.00	0.00	55,000	11,000	600	3,100	7,800	<13
01/08/09 ¹⁴	285.98	263.50	22.48	0.00	0.00	39,000	8,500	200	2,600	3,500	<5
04/24/09 ¹⁴	285.98	264.47	21.51	0.00	0.00	33,000	7,700	130	2,100	1,300	<5
07/15/09 ¹⁴	285.98	262.37	23.61	0.00	0.00	51,000	11,000	600	3,200	6,900	<5
10/20/09	285.98	MONITORED/SAMPLED SEMI-ANNUALLY			--	--	--	--	--	--	--
01/04/10 ¹⁴	285.98	264.42	21.56	0.00	0.00	42,000	9,600	180	2,500	2,600	<5
04/12/10	285.98	MONITORED/SAMPLED SEMI-ANNUALLY			--	--	--	--	--	--	--
C-5											
03/26/85	287.95	262.62	25.33	--	--	--	--	--	--	--	--
07/03/86	287.95	261.54	26.41	--	--	--	--	--	--	--	--
03/26/87	287.95	262.99	24.96	--	--	--	--	--	--	--	--
03/28/88	287.95	258.15	29.80	--	--	--	--	--	--	--	--
03/10/89	287.95	262.06	25.89	--	--	--	--	--	--	--	--
04/03/89	287.95	263.57	24.38	--	--	--	--	--	--	--	--
05/08/89	287.95	260.15	27.80	--	--	--	--	--	--	--	--
06/05/89	287.95	258.53	29.42	--	--	--	--	--	--	--	--
07/12/90	287.95	258.09	29.86	--	--	--	--	--	--	--	--
08/10/90	287.95	258.18	29.77	--	--	--	--	--	--	--	--
09/13/89	287.95	257.00	30.95	--	--	310	ND	ND	ND	ND	--
10/04/89	287.95	256.47	31.48	--	--	--	--	--	--	--	--
11/03/89	287.95	256.63	31.32	--	--	--	--	--	--	--	--

Table 1
Groundwater Monitoring Data and Analytical Results
Chevron Service Station #9-5607
5269 Crow Canyon Road
Castro Valley, California

WELL ID/ DATE	TOC (ft.)	GWE (msl)	DTW (ft.)	SPHT (ft.)	SPH Removed (gallons)	TPH- GRO (µg/L)	B (µg/L)	T (µg/L)	E (µg/L)	X (µg/L)	MTBE (µg/L)
C-5 (cont)											
12/04/89	287.95	256.25	31.70	--	--	ND	ND	ND	ND	ND	--
03/07/90	287.95	257.67	30.28	--	--	--	--	--	--	--	--
03/09/90	287.95	257.67	30.28	--	--	ND	ND	ND	ND	ND	--
06/12/90	287.95	257.47	30.48	--	--	90	ND	ND	ND	ND	--
09/24/90	287.95	256.17	31.78	--	--	ND	ND	ND	ND	ND	--
12/20/90	287.95	254.66	33.29	--	--	170	ND	ND	1.0	0.7	--
03/27/91	287.95	259.97	27.98	--	--	--	--	--	--	--	--
06/18/91	287.95	255.43	32.52	--	--	--	--	--	--	--	--
09/12/91	287.95	254.58	33.37	--	--	--	--	--	--	--	--
01/23/92	287.95	255.28	32.67	--	--	--	--	--	--	--	--
04/13/92	287.95	259.47	28.48	--	--	140	ND	ND	0.7	ND	--
08/03/92	287.95	255.45	32.50	--	--	ND	ND	ND	ND	ND	--
10/22/92	287.95	253.97	33.98	--	--	--	--	--	--	--	--
01/18/93	287.95	260.93	27.02	--	--	230	6.6	2.2	3.4	2.2	--
04/19/93	287.95	263.14	24.81	--	--	--	--	--	--	--	--
07/21-22/93	287.95	258.89	29.06	--	--	130	ND	0.6	ND	ND	--
10/25/93	287.95	257.00	30.95	--	--	--	--	--	--	--	--
01/21/94	287.95	256.04	31.91	--	--	ND	ND	ND	ND	ND	--
04/18/94	287.95	257.80	30.15	--	--	--	--	--	--	--	--
07/06-07/94	287.95	258.91	29.04	--	--	ND	ND	ND	ND	ND	--
10/07/94	287.95	256.11	31.84	--	--	--	--	--	--	--	--
01/11/95	287.95	262.97	24.98	--	--	700	1.1	6.0	1.5	2.1	--
04/24/95	287.95	266.17	21.78	--	--	SAMPLED SEMI-ANNUALLY			--	--	--
07/31/95	287.95	INACCESSIBLE		--	--	--	--	--	--	--	--
10/02/95	287.95	257.77	30.18	--	--	--	--	--	--	--	--
01/16/96	287.95	261.23	26.72	--	--	200	<0.5	<0.5	<0.5	1.3	<2.5
04/18/96	287.95	266.15	21.80	--	--	--	--	--	--	--	--
07/22/96	287.95	INACCESSIBLE		--	--	--	--	--	--	--	--

Table 1
Groundwater Monitoring Data and Analytical Results
Chevron Service Station #9-5607
5269 Crow Canyon Road
Castro Valley, California

WELL ID/ DATE	TOC (ft.)	GWE (msl)	DTW (ft.)	SPHT (ft.)	SPH Removed (gallons)	TPH- GRO (µg/L)	B (µg/L)	T (µg/L)	E (µg/L)	X (µg/L)	MTBE (µg/L)
C-5 (cont)											
10/10/96	287.95	261.17	26.78	--	--	--	--	--	--	--	--
01/09/97	287.95	268.93	19.02	--	--	190	0.630	<0.5	<0.5	<0.5	<2.5
04/15/97	287.95	264.64	23.31	--	--	--	--	--	--	--	--
07/08/97	287.95	INACCESSIBLE		--	--	--	--	--	--	--	--
10/22/97	287.95	INACCESSIBLE		--	--	--	--	--	--	--	--
01/12/98	287.95	269.37	18.58	--	--	200	1.10	0.570	1.30	2.5	<2.5
04/21/98	287.95	272.75	15.20	--	--	--	--	--	--	--	--
07/08/98	287.95	264.76	23.19	--	--	52 ²	<0.5	<0.5	<0.5	<0.5	<2.5
10/13/98	287.95	261.95	26.00	--	--	--	--	--	--	--	--
01/27/99	287.95	263.97	23.98	--	--	<50	<0.5	<0.5	<0.5	<0.5	<2.0
04/27/99	287.95	267.29	20.66	--	--	--	--	--	--	--	--
07/23/99	287.95	266.73	21.22	--	--	80.7	<0.5	<0.5	<0.5	<0.5	<5.0
11/01/99	287.95	268.22	19.73	--	--	--	--	--	--	--	--
01/20/00	287.95	263.93	24.02	--	--	82.5	<0.5	<0.5	<0.5	<0.5	<5.0
04/28-29/00	287.95	267.84	20.11	0.00	--	SAMPLED SEMI-ANNUALLY			--	--	--
07/21/00	287.95	267.95	20.00	0.00	--	--	--	--	--	--	--
07/26/00	287.95	267.86	20.09	0.00	--	66 ³	<0.50	<0.50	<0.50	<0.50	3.1
10/09-10/00	287.95	266.19	21.76	0.00	--	--	--	--	--	--	--
01/08-09/01	287.95	INACCESSIBLE		--	--	--	--	--	--	--	--
04/30/01	287.95	267.79	20.16	0.00	--	--	--	--	--	--	--
07/09-10/01	287.95	267.13	20.82	0.00	--	<50	<0.50	<0.50	<0.50	<0.50	<2.5
10/10/01	287.95	268.05	19.90	0.00	--	SAMPLED SEMI-ANNUALLY			--	--	--
01/07/02	287.95	270.55	17.40	0.00	--	<50	<0.50	<0.50	<0.50	<1.5	<2.5
04/11/02	287.95	267.68	20.27	0.00	--	--	--	--	--	--	--
07/11/02	287.95	MONITORED/SAMPLED ANNUALLY			--	--	--	--	--	--	--
10/30/02	287.95	MONITORED/SAMPLED ANNUALLY			--	--	--	--	--	--	--
01/29/03	287.95	268.44	19.51	0.00	--	<50	<0.50	<0.50	<0.50	<1.5	<2.5/<0.5 ¹¹
04/18/03	287.95	MONITORED/SAMPLED ANNUALLY			--	--	--	--	--	--	--

Table 1
Groundwater Monitoring Data and Analytical Results
Chevron Service Station #9-5607
5269 Crow Canyon Road
Castro Valley, California

WELL ID/ DATE	TOC (ft.)	GWE (msl)	DTW (ft.)	SPHT (ft.)	SPH Removed (gallons)	TPH- GRO (µg/L)	B (µg/L)	T (µg/L)	E (µg/L)	X (µg/L)	MTBE (µg/L)
C-5 (cont)											
07/18/03	287.95	MONITORED/SAMPLED ANNUALLY			--	--	--	--	--	--	--
10/17/03	287.95	MONITORED/SAMPLED ANNUALLY			--	--	--	--	--	--	--
01/20/04 ¹⁴	287.95	268.59	19.36	0.00	--	<50	<0.5	<0.5	<0.5	<0.5	<0.5
04/09/04	287.95	MONITORED/SAMPLED ANNUALLY			--	--	--	--	--	--	--
07/09/04	287.95	MONITORED/SAMPLED ANNUALLY			--	--	--	--	--	--	--
10/29/04	287.95	MONITORED/SAMPLED ANNUALLY			--	--	--	--	--	--	--
02/25/05 ¹⁴	287.95	270.16	17.79	0.00	--	<50	<0.5	<0.5	<0.5	<0.5	<0.5
05/27/05	287.95	MONITORED/SAMPLED ANNUALLY			--	--	--	--	--	--	--
07/15/05	287.95	MONITORED/SAMPLED ANNUALLY			--	--	--	--	--	--	--
10/14/05	287.95	MONITORED/SAMPLED ANNUALLY			--	--	--	--	--	--	--
01/12/06 ¹⁴	287.95	268.89	19.06	0.00	--	<50	<0.5	<0.5	<0.5	<0.5	<0.5
04/20/06	287.95	MONITORED/SAMPLED ANNUALLY			--	--	--	--	--	--	--
07/20/06	287.95	MONITORED/SAMPLED ANNUALLY			--	--	--	--	--	--	--
10/06/06	287.95	264.82	23.13	0.00	--	--	--	--	--	--	--
01/17/07 ¹⁴	287.95	264.26	23.69	0.00	--	<50	<0.5	<0.5	<0.5	<0.5	<0.5
04/25/07	287.95	MONITORED/SAMPLED ANNUALLY			--	--	--	--	--	--	--
07/27/07	287.95	MONITORED/SAMPLED ANNUALLY			--	--	--	--	--	--	--
10/15/07	287.95	MONITORED/SAMPLED ANNUALLY			--	--	--	--	--	--	--
01/07/08 ¹⁴	287.95	264.88	23.07	0.00	--	<50	<0.5	<0.5	<0.5	<0.5	<0.5
04/04/08	287.95	MONITORED/SAMPLED ANNUALLY			--	--	--	--	--	--	--
07/09/08	287.95	MONITORED/SAMPLED ANNUALLY			--	--	--	--	--	--	--
10/31/08	287.95	MONITORED/SAMPLED ANNUALLY			--	--	--	--	--	--	--
01/08/09 ¹⁴	287.95	264.08	23.87	0.00	--	<50	<0.5	<0.5	<0.5	<0.5	<0.5
04/24/09	287.95	MONITORED/SAMPLED ANNUALLY			--	--	--	--	--	--	--
07/15/09	287.95	MONITORED/SAMPLED ANNUALLY			--	--	--	--	--	--	--
10/20/09	287.95	MONITORED/SAMPLED ANNUALLY			--	--	--	--	--	--	--
01/04/10 ¹⁴	287.95	264.98	22.97	0.00	--	<50	<0.5	<0.5	<0.5	<0.5	<0.5
04/12/10	287.95	MONITORED/SAMPLED ANNUALLY			--	--	--	--	--	--	--

Table 1
Groundwater Monitoring Data and Analytical Results
Chevron Service Station #9-5607
5269 Crow Canyon Road
Castro Valley, California

WELL ID/ DATE	TOC (ft.)	GWE (msl)	DTW (ft.)	SPHT (ft.)	SPH Removed (gallons)	TPH- GRO (µg/L)	B (µg/L)	T (µg/L)	E (µg/L)	X (µg/L)	MTBE (µg/L)
C-6											
03/26/85	--	--	16.74	--	--	--	--	--	--	--	--
07/03/86	275.28	257.82	17.46	--	--	--	--	--	--	--	--
03/26/87	275.28	256.91	18.37	--	--	--	--	--	--	--	--
03/28/88	275.28	245.44	29.84	--	--	--	--	--	--	--	--
03/10/89	275.28	260.84	14.44	--	--	--	--	--	--	--	--
04/03/89	275.28	260.84	14.44	--	--	--	--	--	--	--	--
05/08/89	275.28	258.12	17.16	--	--	--	--	--	--	--	--
06/05/89	275.28	256.77	18.51	--	--	--	--	--	--	--	--
07/12/90	275.28	256.57	18.71	--	--	--	--	--	--	--	--
08/10/90	275.28	255.96	19.32	--	--	--	--	--	--	--	--
09/13/89	275.28	255.33	19.95	--	--	47	5,600	3,000	2,400	10,000	--
10/04/89	275.28	255.41	19.87	--	--	--	--	--	--	--	--
11/03/89	275.28	255.93	19.35	--	--	--	--	--	--	--	--
12/04/89	275.28	255.69	19.59	--	--	40,000	8,100	1,800	1,700	7,500	--
03/07/90	275.28	256.89	18.39	--	--	--	--	--	--	--	--
03/09/90	275.28	256.89	18.39	--	--	73,000	23,000	5,900	3,400	17,000	--
06/12/90	275.28	256.41	18.87	--	--	85,000	19,000	6,500	3,400	16,000	--
09/24/90	275.28	255.29	19.99	--	--	72,000	15,000	3,200	2,600	11,000	--
12/20/90	275.28	253.71	21.57	--	--	100,000	11,000	4,200	3,400	16,000	--
03/27/91	275.28	258.96	16.32	--	--	100,000	11,000	4,400	2,300	11,000	--
06/18/91	275.28	251.95	23.33	--	--	--	--	--	--	--	--
09/12/91	275.28	251.32	23.96	--	--	--	--	--	--	--	--
01/23/92	275.28	263.20	12.08	--	--	--	--	--	--	--	--
04/13/92	275.28	255.43	19.85	Sheen	--	--	--	--	--	--	--
08/03/92	275.28	260.56	14.72	--	--	120,000	16,000	1,100	2,300	15,000	--
10/22/92	275.28	260.37	14.91	--	--	63,000	7,400	920	1,800	14,000	--
01/18/93	275.28	259.84	15.44	--	--	77,000	13,000	1,600	2,700	12,000	--
04/19/93	275.28	266.03	9.25	--	--	56,000	14,000	1,100	2,400	9,100	--

Table 1
Groundwater Monitoring Data and Analytical Results
Chevron Service Station #9-5607
5269 Crow Canyon Road
Castro Valley, California

WELL ID/ DATE	TOC (ft.)	GWE (msl)	DTW (ft.)	SPHT (ft.)	SPH Removed (gallons)	TPH- GRO (µg/L)	B (µg/L)	T (µg/L)	E (µg/L)	X (µg/L)	MTBE (µg/L)
C-6 (cont)											
07/21-22/93	275.28	257.93	17.35	--	--	38,000	6,600	610	1,500	5,800	--
10/25/93	275.28	254.25	21.03	--	--	42,000	11,000	800	2,200	8,200	--
01/21/94	275.28	253.71	21.57	--	--	57,000	11,000	940	2,300	9,800	--
04/18/94	275.28	257.17	18.11	--	--	48,000	9,800	830	1,900	7,500	--
07/06-07/94	275.28	258.28	17.00	--	--	46,000	6,800	610	900	6,200	--
10/07/94	275.28	256.09	19.19	--	--	35,000	5,900	410	1,400	3,800	--
01/11/95	275.28	256.64	18.64	--	--	54,000	1,200	1,100	2,100	9,500	--
04/24/95	275.28	262.72	12.56	--	--	81,000	12,000	1,500	2,400	9,900	--
07/31/95	275.28	259.54	15.74	--	--	75,000	12,000	1,200	2,800	11,000	--
10/02/95	275.28	257.56	17.72	--	--	59,000	13,000	990	2,800	10,000	--
01/16/96	275.28	259.81	15.47	--	--	63,000	10,000	650	2,200	7,500	<500
04/18/96	275.28	259.33	15.95	--	--	56,000	9,800	590	1,500	5,800	660
07/22/96	275.28	INACCESSIBLE		--	--	--	--	--	--	--	--
10/10/96	275.28	INACCESSIBLE		--	--	--	--	--	--	--	--
01/09/97	275.28	INACCESSIBLE		--	--	--	--	--	--	--	--
04/15/97	275.28	INACCESSIBLE		--	--	--	--	--	--	--	--
07/08/97	275.28	INACCESSIBLE		--	--	--	--	--	--	--	--
07/15/97	275.28	260.95	14.33	--	--	64,000	12,000	400	1,500	4,400	<1000
10/22/97	275.28	261.80	13.48	--	--	49,000	15,000	570	1,900	5,600	1,500
01/12/98	275.28	265.14	10.14	--	--	60,000	16,000	540	1,800	5,400	<1000
04/21/98	275.28	267.73	7.55	--	--	51,000	16,000	310	1,400	3,400	<1000
07/08/98	275.28	262.80	12.48	--	--	19,000	8,200	150	720	1,100	<250
10/13/98	275.28	259.82	15.46	--	--	46,000	12,000	490	1600	3,600	<250
01/27/99	275.28	263.32	11.96	--	--	16,000	4,440	132	688	1,290	190
04/27/99	275.28	263.15	12.13	--	--	38,800	13,100	403	1,540	3,430	<1250
07/23/99	275.28	261.82	13.46	--	--	33,400	9,460	182	1,030	2,040	<1000
11/01/99	275.28	262.01	13.27	--	--	23,700	7,250	335	775	882	161
01/20/00	275.28	260.64	14.64	--	--	32,300	8,970	181	1,020	1,450	<1000

Table 1
Groundwater Monitoring Data and Analytical Results
Chevron Service Station #9-5607
5269 Crow Canyon Road
Castro Valley, California

WELL ID/ DATE	TOC (ft.)	GWE (msl)	DTW (ft.)	SPHT (ft.)	SPH Removed (gallons)	TPH- GRO (µg/L)	B (µg/L)	T (µg/L)	E (µg/L)	X (µg/L)	MTBE (µg/L)
C-6 (cont)											
04/28-29/00	275.28	263.21	12.07	0.00	--	1,900 ³	3,100	40	51	130	120
07/21/00	275.28	262.88	12.40	0.00	--	5,000 ³	4,400	43	50	88	130
10/09-10/00	275.28	261.89	13.39	0.00	--	4,810 ⁵	2,570	<25.0	<25.0	<25.0	<125
01/08-09/01	275.28	261.51	13.77	0.00	--	110 ⁵	16.8	0.827	<0.500	1.88	<2.50
04/30/01	275.28	265.16	10.12	0.00	--	19,400 ³	5,290	74.0	171	648	<500
07/09-10/01	275.28	261.77	13.51	0.00	--	7,000 ³	5,300	65	200	360	680
10/10/01	275.28	261.54	13.74	0.00	--	18,000	5,600	51	140	340	<50
01/07/02	275.28	264.67	10.61	0.00	--	34,000	12,000	270	960	1,700	160
04/11/02	275.28	263.58	11.70	0.00	--	31,000	11,000	230	790	2,000	<50
07/11/02	275.28	263.26	12.02	0.00	--	41,000	14,000	230	820	1,800	<100
10/30/02	275.28	262.54	12.74	0.00	--	19,000	7,800	64	150	350	86
01/29/03	275.28	264.55	10.73	0.00	--	40,000	15,000	310	1,100	2,000	<130/13 ¹¹
04/18/03	275.28	264.82	10.46	0.00	--	45,000	18,000	410	1,300	3,400	<50
07/18/03 ¹⁴	275.28	263.64	11.64	0.00	--	39,000	14,000	170	46	1,300	<20
10/17/03 ¹⁴	275.28	262.27	13.01	0.00	--	33,000	12,000	96	260	520	<10
01/20/04 ¹⁴	275.28	264.19	11.09	0.00	--	38,000	11,000	290	1,100	2,000	16
04/09/04 ¹⁴	275.28	264.19	11.09	0.00	--	26,000	9,700	150	630	1,100	18
07/09/04 ¹⁴	275.28	262.63	12.65	0.00	--	28,000	9,300	170	710	970	18
10/29/04 ¹⁴	275.28	263.08	12.20	0.00	--	51,000	9,300	130	680	730	17
02/25/05 ¹⁴	275.28	265.24	10.04	0.00	--	4,400	14,000	310	1,300	2,000	12
05/27/05 ¹⁴	275.28	264.73	10.55	0.00	--	46,000	16,000	300	1,400	2,000	11
07/15/05 ¹⁴	275.28	264.31	10.97	0.00	--	53,000	17,000	360	1,400	2,000	12
10/14/05 ¹⁴	275.28	261.62	13.66	0.00	--	31,000	11,000	190	660	1,000	<13
01/12/06 ¹⁴	275.28	265.17	10.11	0.00	--	2,300	320	4	97	17	<0.5
04/20/06 ¹⁴	275.28	265.33	9.95	0.00	--	55,000	17,000	460	2,000	2,500	<10
07/20/06 ¹⁴	275.28	264.10	11.18	0.00	--	60,000	19,000	500	2,600	2,700	<10
10/06/06 ¹⁴	275.28	261.72	13.56	0.00	--	52,000	12,000	250	1,100	1,400	<10
01/17/07 ¹⁴	275.28	262.12	13.16	0.00	--	60,000	27,000	500	2,300	2,600	<25

Table 1
Groundwater Monitoring Data and Analytical Results
Chevron Service Station #9-5607
5269 Crow Canyon Road
Castro Valley, California

WELL ID/ DATE	TOC (ft.)	GWE (msl)	DTW (ft.)	SPHT (ft.)	SPH Removed (gallons)	TPH- GRO (µg/L)	B (µg/L)	T (µg/L)	E (µg/L)	X (µg/L)	MTBE (µg/L)
C-6 (cont)											
04/25/07 ¹⁴	275.28	262.97	12.31	0.00	--	53,000	14,000	430	2,100	2,100	<10
07/27/07 ¹⁴	275.28	262.50	12.78	0.00	--	37,000	12,000	210	1,400	810	<10
10/15/07 ¹⁴	275.28	261.10	14.18	0.00	--	42,000	16,000	200	2,300	640	<10
01/07/08 ¹⁴	275.28	262.30	12.98	0.00	--	33,000	13,000	290	2,400	1,100	<13
04/04/08 ¹⁴	275.28	262.94	12.34	0.00	--	53,000	18,000	450	2,900	1,800	5
07/09/08 ¹⁴	275.28	260.62	14.66	0.00	--	29,000	11,000	250	1,600	570	7
10/31/08 ¹⁴	275.28	259.37	15.91	0.00	--	19,000	5,500	53	560	120	13
01/08/09 ¹⁴	275.28	261.71	13.57	0.00	--	33,000	13,000	220	1,800	540	<10
04/24/09 ¹⁴	275.28	262.48	12.80	0.00	--	27,000	10,000	120	1,000	480	13
07/15/09 ¹⁴	275.28	260.43	14.85	0.00	--	24,000	8,700	67	670	150	13
10/20/09	275.28	MONITORED/SAMPLED SEMI-ANNUALLY			--	--	--	--	--	--	--
01/04/10 ¹⁴	275.28	262.46	12.82	0.00	--	26,000	7,200	70	760	140	15
04/12/10	275.28	MONITORED/SAMPLED SEMI-ANNUALLY			--	--	--	--	--	--	--
C-7											
03/26/85	--	--	9.61	--	--	--	--	--	--	--	--
07/03/86	270.70	259.96	10.74	--	--	--	--	--	--	--	--
03/26/87	270.70	260.62	10.08	--	--	--	--	--	--	--	--
03/28/88	270.70	256.91	13.79	--	--	--	--	--	--	--	--
03/10/89	270.70	260.28	10.42	--	--	--	--	--	--	--	--
04/03/89	270.70	261.56	9.14	--	--	--	--	--	--	--	--
05/08/89	270.70	258.79	11.91	--	--	--	--	--	--	--	--
06/05/89	270.70	259.16	11.54	--	--	--	--	--	--	--	--
07/12/90	270.70	257.25	13.45	--	--	--	--	--	--	--	--
08/10/90	270.70	257.33	13.37	--	--	--	--	--	--	--	--
09/13/89	270.70	256.10	14.60	--	--	410	1.3	ND	10	ND	--
10/04/89	270.70	255.53	15.17	--	--	--	--	--	--	--	--

Table 1
Groundwater Monitoring Data and Analytical Results
Chevron Service Station #9-5607
5269 Crow Canyon Road
Castro Valley, California

WELL ID/ DATE	TOC (ft.)	GWE (msl)	DTW (ft.)	SPHT (ft.)	SPH Removed (gallons)	TPH- GRO (µg/L)	B (µg/L)	T (µg/L)	E (µg/L)	X (µg/L)	MTBE (µg/L)
C-7 (cont)											
12/04/89	270.70	255.00	15.70	--	--	1,000	1.0	ND	5.0	ND	--
03/07/90	270.70	256.48	14.22	--	--	--	--	--	--	--	--
03/09/90	270.70	256.48	14.22	--	--	590	2.8	2.4	3.5	2.0	--
06/12/90	270.70	256.52	14.18	--	--	1,200	ND	5.0	8.2	3.2	--
09/24/90	270.70	255.26	15.44	Sheen	--	400	1.4	1.9	1.4	2.2	--
09/24/90 (D)	270.70	255.26	15.44	--	--	580	ND	2.4	1.4	1.5	--
12/20/90	270.70	253.62	17.08	--	--	2,300	ND	6.5	4.7	9.3	--
03/27/91	270.70	258.05	12.65	--	--	980	ND	2.4	9.1	3.0	--
06/18/91	270.70	254.26	16.44	--	--	--	--	--	--	--	--
09/12/91	270.70	253.65	17.05	--	--	1,200	ND	3.1	6.5	2.7	--
01/23/92	270.70	253.78	16.92	--	--	--	--	--	--	--	--
04/13/92	270.70	257.70	13.00	--	--	830	ND	1.0	7.8	1.2	--
08/03/92	270.70	--	--	--	--	--	--	--	--	--	--
10/22/92	270.70	UNABLE TO LOCATE	--	--	--	--	--	--	--	--	--
01/18/93	270.70	UNABLE TO LOCATE	--	--	--	--	--	--	--	--	--
04/19/93	270.70	UNABLE TO LOCATE	--	--	--	--	--	--	--	--	--
07/21-22/93	270.70	257.76	12.94	--	--	890	0.9	3.0	4.0	4.0	--
10/25/93	270.70	255.87	14.83	--	--	--	--	--	--	--	--
01/21/94	270.70	254.76	15.94	--	--	660	ND	6.0	1.0	3.0	--
04/18/94	270.70	255.72	14.98	--	--	--	--	--	--	--	--
07/06-07/94	270.70	257.76	12.94	--	--	960	ND	5.8	4.2	8.2	--
10/07/94	270.70	254.87	15.83	--	--	--	--	--	--	--	--
01/11/95	270.70	261.45	9.25	--	--	900	<0.5	<0.5	2.3	1.3	--
04/24/95	270.70	264.00	6.70	--	--	SAMPLED SEMI-ANNUALLY					--
07/31/95	270.70	259.46	11.24	--	--	690	<1.2	<1.2	<1.2	<1.2	--
10/02/95	270.70	256.68	14.02	--	--	--	--	--	--	--	--
01/16/96	270.70	259.48	11.22	--	--	<50	<0.5	<0.5	<0.5	<0.5	<2.5
04/18/96	270.70	264.05	6.65	--	--	--	--	--	--	--	--

Table 1
Groundwater Monitoring Data and Analytical Results
Chevron Service Station #9-5607
5269 Crow Canyon Road
Castro Valley, California

WELL ID/ DATE	TOC (ft.)	GWE (msl)	DTW (ft.)	SPHT (ft.)	SPH Removed (gallons)	TPH- GRO (µg/L)	B (µg/L)	T (µg/L)	E (µg/L)	X (µg/L)	MTBE (µg/L)
C-7 (cont)											
07/22/96	270.70	259.60	11.10	--	--	360	4.4	2.0	<0.5	<0.5	17
10/10/96	270.70	259.35	11.35	--	--	--	--	--	--	--	--
01/09/97	270.70	266.82	3.88	--	--	69	<0.5	<0.5	<0.5	<0.5	<2.5
04/15/97	270.70	262.82	7.88	--	--	--	--	--	--	--	--
07/08/97	270.70	261.70	9.00	--	--	710	8.0	1.20	<0.5	<0.5	22
10/22/97	270.70	262.09	8.61	--	--	--	--	--	--	--	--
01/12/98	270.70	267.03	3.67	--	--	400	7.20	<1.0	1.60	1.30	16
04/21/98	270.70	270.19	0.51	--	--	--	--	--	--	--	--
07/08/98	270.70	263.72	6.98	--	--	<50	<0.5	<0.5	<0.5	<0.5	<2.5
10/13/98	270.70	261.58	9.12	--	--	--	--	--	--	--	--
01/27/99	270.70	262.15	8.55	--	--	<50	<0.5	<0.5	<0.5	<0.5	<2.0
04/27/99	270.70	265.75	4.95	--	--	--	--	--	--	--	--
07/23/99	270.70	265.60	5.10	--	--	500	7.84	0.983	1.71	0.658	<5.0
11/01/99	270.70	263.41	7.29	--	--	--	--	--	--	--	--
01/20/00	270.70	262.94	7.76	--	--	503	6.82	0.56	<0.5	1.35	<5.0
04/28-29/00	270.70	266.33	4.37	0.00	--	SAMPLED SEMI-ANNUALLY			--	--	--
07/21/00	270.70	266.51	4.19	0.00	--	--	--	--	--	--	--
07/26/00	270.70	266.41	4.29	0.00	--	110 ⁴	1.8	1.1	<0.50	<0.50	<2.5
10/09-10/00	270.70	265.47	5.23	0.00	--	--	--	--	--	--	--
01/08-09/01	270.70	264.00	6.70	0.00	--	<50.0	<0.500	<0.500	<0.500	<0.500	<2.50
04/30/01	270.70	266.39	4.31	0.00	--	--	--	--	--	--	--
07/09-10/01	270.70	265.87	4.83	0.00	--	150 ³	1.9	0.83	<0.50	0.95	4.8
10/10/01	270.70	266.43	4.27	0.00	--	SAMPLED SEMI-ANNUALLY			--	--	--
01/07/02	270.70	268.78	1.92	0.00	--	<50	<0.50	<0.50	<0.50	<1.5	<2.5
04/11/02	270.70	266.41	4.29	0.00	--	--	--	--	--	--	--
07/11/02	270.70	265.90	4.80	0.00	--	310	<1.0	0.56	<0.50	1.9	<2.5
10/30/02	270.70	MONITORED/SAMPLED SEMI-ANNUALLY			--	--	--	--	--	--	--
01/29/03	270.70	267.08	3.62	0.00	--	<50	<0.50	<0.50	<0.50	<1.5	<2.5/<0.5 ¹¹

Table 1
Groundwater Monitoring Data and Analytical Results
Chevron Service Station #9-5607
5269 Crow Canyon Road
Castro Valley, California

WELL ID/ DATE	TOC (ft.)	GWE (msl)	DTW (ft.)	SPHT (ft.)	SPH Removed (gallons)	TPH- GRO (µg/L)	B (µg/L)	T (µg/L)	E (µg/L)	X (µg/L)	MTBE (µg/L)
C-7 (cont)											
04/18/03	270.70	MONITORED/SAMPLED SEMI-ANNUALLY			--	--	--	--	--	--	--
07/18/03 ¹⁴	270.70	265.55	5.15	0.00	--	220	<0.5	<0.5	<0.5	<0.5	<0.5
10/17/03	270.70	MONITORED/SAMPLED SEMI-ANNUALLY			--	--	--	--	--	--	--
01/20/04 ¹⁴	270.70	267.05	3.65	0.00	--	<50	<0.5	<0.5	<0.5	<0.5	<0.5
04/09/04	270.70	MONITORED/SAMPLED SEMI-ANNUALLY			--	--	--	--	--	--	--
07/09/04 ¹⁴	270.70	265.06	5.64	0.00	--	190	<0.5	<0.5	<0.5	<0.5	<0.5
10/29/04	270.70	MONITORED/SAMPLED SEMI-ANNUALLY			--	--	--	--	--	--	--
02/25/05 ¹⁴	270.70	268.64	2.06	0.00	--	<50	<0.5	<0.5	<0.5	<0.5	<0.5
05/27/05	270.70	MONITORED/SAMPLED SEMI-ANNUALLY			--	--	--	--	--	--	--
07/15/05 ¹⁴	270.70	266.26	4.44	0.00	--	130	<0.5	<0.5	<0.5	<0.5	<0.5
10/14/05	270.70	MONITORED/SAMPLED SEMI-ANNUALLY			--	--	--	--	--	--	--
01/12/06 ¹⁴	270.70	267.68	3.02	0.00	--	<50	<0.5	<0.5	<0.5	<0.5	<0.5
04/20/06	270.70	MONITORED/SAMPLED SEMI-ANNUALLY			--	--	--	--	--	--	--
07/20/06 ¹⁴	270.70	265.36	5.34	0.00	--	<50	<0.5	<0.5	<0.5	<0.5	<0.5
10/06/06	270.70	263.88	6.82	0.00	--	--	--	--	--	--	--
01/17/07 ¹⁴	270.70	263.35	7.35	0.00	--	150	1	1	<0.5	2	<0.5
04/25/07	270.70	MONITORED/SAMPLED SEMI-ANNUALLY			--	--	--	--	--	--	--
07/27/07 ¹⁴	270.70	262.18	8.52	0.00	--	<50	<0.5	<0.5	<0.5	<0.5	<0.5
10/15/07	270.70	MONITORED/SAMPLED SEMI-ANNUALLY			--	--	--	--	--	--	--
01/07/08 ¹⁴	270.70	264.00	6.70	0.00	--	<50	<0.5	<0.5	<0.5	<0.5	<0.5
04/04/08	270.70	MONITORED/SAMPLED SEMI-ANNUALLY			--	--	--	--	--	--	--
07/09/08 ¹⁴	270.70	261.90	8.80	0.00	--	<50	<0.5	<0.5	<0.5	<0.5	<0.5
10/31/08	270.70	MONITORED/SAMPLED SEMI-ANNUALLY			--	--	--	--	--	--	--
01/08/09 ¹⁴	270.70	263.05	7.65	0.00	--	85	<0.5	<0.5	2	<0.5	<0.5
04/24/09	270.70	MONITORED/SAMPLED SEMI-ANNUALLY			--	--	--	--	--	--	--
07/15/09 ¹⁴	270.70	262.00	8.70	0.00	--	<50	<0.5	<0.5	<0.5	<0.5	<0.5

Table 1
Groundwater Monitoring Data and Analytical Results
Chevron Service Station #9-5607
5269 Crow Canyon Road
Castro Valley, California

WELL ID/ DATE	TOC (ft.)	GWE (msl)	DTW (ft.)	SPHT (ft.)	SPH Removed (gallons)	TPH- GRO (µg/L)	B (µg/L)	T (µg/L)	E (µg/L)	X (µg/L)	MTBE (µg/L)
C-7 (cont)											
10/20/09	270.70	MONITORED/SAMPLED SEMI-ANNUALLY		--	--	--	--	--	--	--	--
01/04/10 ¹⁴	270.70	263.97	6.73	0.00	--	<50	<0.5	<0.5	<0.5	<0.5	<0.5
04/12/10	270.70	MONITORED/SAMPLED SEMI-ANNUALLY		--	--	--	--	--	--	--	--
C-8											
03/26/85	--	--	8.68	--	--	--	--	--	--	--	--
07/03/86	288.40	274.51	13.89	--	--	--	--	--	--	--	--
03/26/87	288.40	282.39	6.01	--	--	--	--	--	--	--	--
03/28/88	288.40	277.74	10.66	--	--	--	--	--	--	--	--
03/10/89	288.40	281.79	6.61	--	--	--	--	--	--	--	--
04/03/89	288.40	281.94	6.46	--	--	--	--	--	--	--	--
05/08/89	288.40	279.43	8.97	--	--	--	--	--	--	--	--
06/05/89	288.40	277.52	10.88	--	--	--	--	--	--	--	--
07/12/90	288.40	276.25	12.15	--	--	--	--	--	--	--	--
08/10/90	288.40	275.94	12.46	--	--	--	--	--	--	--	--
09/13/89	288.40	275.62	12.78	--	--	ND	ND	ND	ND	ND	--
10/04/89	288.40	275.89	12.51	--	--	--	--	--	--	--	--
11/03/89	288.40	273.77	14.63	--	--	--	--	--	--	--	--
12/04/89	288.40	278.81	9.59	--	--	64	0.6	0.6	ND	1.0	--
03/07/90	288.40	279.60	8.80	--	--	--	--	--	--	--	--
03/09/90	288.40	279.60	8.80	--	--	ND	ND	ND	ND	ND	--
06/12/90	288.40	279.46	8.94	--	--	120	2.5	1.2	1.0	1.4	--
09/24/90	288.40	274.86	13.54	--	--	--	--	--	--	--	--
12/20/90	288.40	279.07	9.33	--	--	--	--	--	--	--	--
03/27/91	288.40	282.30	6.10	--	--	54	0.7	ND	0.7	1.9	--
06/18/91	288.40	276.44	11.96	--	--	--	--	--	--	--	--
09/12/91	288.40	274.80	13.60	--	--	ND	ND	ND	ND	ND	--

Table 1
Groundwater Monitoring Data and Analytical Results
Chevron Service Station #9-5607
5269 Crow Canyon Road
Castro Valley, California

WELL ID/ DATE	TOC (ft.)	GWE (msl)	DTW (ft.)	SPHT (ft.)	SPH Removed (gallons)	TPH- GRO (µg/L)	B (µg/L)	T (µg/L)	E (µg/L)	X (µg/L)	MTBE (µg/L)
C-8 (cont)											
09/12/91	(D) 288.40	274.80	13.60	--	--	ND	ND	ND	ND	ND	--
01/23/92	288.40	264.20	24.20	--	--	--	--	--	--	--	--
04/13/92	288.40	280.05	8.35	--	--	ND	ND	ND	ND	ND	--
08/03/92	288.40	275.82	12.58	--	--	ND	ND	ND	ND	ND	--
10/22/92	288.40	275.30	13.10	--	--	ND	ND	ND	ND	ND	--
01/18/93	288.40	282.28	6.12	--	--	ND	ND	ND	ND	ND	--
04/19/93	288.40	281.35	7.05	--	--	ND	ND	ND	ND	ND	--
07/21-22/93	288.40	277.05	11.35	--	--	ND	ND	ND	ND	ND	--
10/25/93	288.40	275.55	12.85	--	--	ND	ND	ND	ND	ND	--
01/21/94	288.40	277.85	10.55	--	--	ND	ND	ND	ND	ND	--
04/18/94	288.40	278.89	9.51	--	--	ND	1.2	0.9	ND	1.6	--
07/06-07/94	288.40	277.02	11.38	--	--	ND	ND	ND	ND	ND	--
10/07/94	288.40	275.48	12.92	--	--	ND	ND	ND	ND	ND	--
01/11/95	288.40	283.04	5.36	--	--	<50	<0.5	<0.5	<0.5	<0.5	--
04/24/95	288.40	281.82	6.58	--	--	<50	<0.5	0.61	<0.5	0.51	--
07/31/95	288.40	278.94	9.46	--	--	<50	<0.5	<0.5	<0.5	<0.5	--
10/02/95	288.40	276.56	11.84	--	--	<50	<0.5	<0.5	<0.5	<0.5	--
01/16/96	288.40	281.40	7.00	--	--	<50	<0.5	<0.5	<0.5	<0.5	5.4
04/18/96	288.40	281.77	6.63	--	--	<50	<0.5	<0.5	<0.5	<0.5	<2.5
07/22/96	288.40	280.49	7.91	--	--	<50	<0.5	<0.5	<0.5	<0.5	<2.5
10/10/96	288.40	279.71	8.69	--	--	<50	<0.5	<0.5	<0.5	<0.5	<2.5
01/09/97	288.40	283.11	5.29	--	--	<50	<0.5	<0.5	<0.5	<0.5	<2.5
04/15/97	288.40	281.90	6.50	--	--	<50	<0.5	<0.5	<0.5	<0.5	<2.5
07/08/97	288.40	281.90	6.50	--	--	<50	<0.5	<0.5	<0.5	<0.5	<2.5
10/22/97	288.40	283.00	5.40	--	--	<50	<0.5	<0.5	<0.5	<0.5	<2.5
01/12/98	288.40	284.27	4.13	--	--	<50	<0.5	<0.5	<0.5	<0.5	<2.5
04/21/98	288.40	283.84	4.56	--	--	<50	<0.5	<0.5	<0.5	<0.5	<2.5
07/08/98	288.40	277.81	10.59	--	--	<50	<0.5	0.57	<0.5	<0.5	<2.5

Table 1
Groundwater Monitoring Data and Analytical Results
Chevron Service Station #9-5607
5269 Crow Canyon Road
Castro Valley, California

WELL ID/ DATE	TOC (ft.)	GWE (msl)	DTW (ft.)	SPHT (ft.)	SPH Removed (gallons)	TPH- GRO (µg/L)	B (µg/L)	T (µg/L)	E (µg/L)	X (µg/L)	MTBE (µg/L)
C-8 (cont)											
10/13/98	288.40	276.32	12.08	--	--	<50	<0.5	<0.5	<0.5	<0.5	<2.5
01/27/99	288.40	276.89	11.51	--	--	<50	<0.5	<0.5	<0.5	<0.5	<2.0
04/27/99	288.40	282.40	6.00	--	--	<50	<0.5	<0.5	<0.5	<0.5	<5.0
07/23/99	288.40	282.13	6.27	--	--	<50	<0.5	<0.5	<0.5	<0.5	<5.0
11/01/99	288.40	282.30	6.10	--	--	<50	<0.5	<0.5	<0.5	<0.5	<2.5
01/20/00	288.40	281.92	6.48	--	--	<50	<0.5	<0.5	<0.5	<0.5	<5.0
04/28-29/00	288.40	282.82	5.58	0.00	--	<50	<0.50	<0.50	<0.50	<0.50	<2.5
07/21/00	288.40	282.45	5.95	0.00	--	<50	<0.50	<0.50	<0.50	<0.50	<2.5
10/09-10/00	288.40	281.82	6.58	0.00	--	<50.0	<0.500	<0.500	<0.500	<0.500	<2.50
01/08-09/01	288.40	INACCESSIBLE	--	--	--	--	--	--	--	--	--
04/30/01	288.40	282.44	5.96	0.00	--	<50.0	<0.500	<0.500	<0.500	<0.500	<5.00
07/09-10/01	288.40	282.81	5.59	0.00	--	<50	<0.50	<0.50	<0.50	<0.50	<2.5
10/10/01	288.40	282.88	5.52	0.00	--	<50	<0.50	<0.50	<0.50	<1.5	<2.5
01/07/02	288.40	282.90	5.50	0.00	--	<50	<0.50	<0.50	<0.50	<1.5	<2.5
04/11/02	288.40	282.53	5.87	0.00	--	<50	<0.50	<0.50	<0.50	<1.5	<2.5
07/11/02	288.40	MONITORED/SAMPLED ANNUALLY	--	--	--	--	--	--	--	--	--
10/30/02	288.40	MONITORED/SAMPLED ANNUALLY	--	--	--	--	--	--	--	--	--
01/29/03	288.40	282.38	6.02	0.00	--	<50	<0.50	<0.50	<0.50	<1.5	<2.5/<0.5 ¹¹
04/18/03	288.40	MONITORED/SAMPLED ANNUALLY	--	--	--	--	--	--	--	--	--
07/18/03	288.40	MONITORED/SAMPLED ANNUALLY	--	--	--	--	--	--	--	--	--
10/17/03	288.40	MONITORED/SAMPLED ANNUALLY	--	--	--	--	--	--	--	--	--
01/20/04 ¹⁴	288.40	282.35	6.05	0.00	--	<50	<0.5	<0.5	<0.5	<0.5	<0.5
04/09/04	288.40	MONITORED/SAMPLED ANNUALLY	--	--	--	--	--	--	--	--	--
07/09/04	288.40	MONITORED/SAMPLED ANNUALLY	--	--	--	--	--	--	--	--	--
10/29/04	288.40	MONITORED/SAMPLED ANNUALLY	--	--	--	--	--	--	--	--	--
02/25/05 ¹⁴	288.40	283.61	4.79	0.00	--	<50	<0.5	<0.5	<0.5	<0.5	<0.5
05/27/05	288.40	MONITORED/SAMPLED ANNUALLY	--	--	--	--	--	--	--	--	--
07/15/05	288.40	MONITORED/SAMPLED ANNUALLY	--	--	--	--	--	--	--	--	--

Table 1
Groundwater Monitoring Data and Analytical Results
Chevron Service Station #9-5607
5269 Crow Canyon Road
Castro Valley, California

WELL ID/ DATE	TOC (ft.)	GWE (msl)	DTW (ft.)	SPHT (ft.)	SPH Removed (gallons)	TPH- GRO (µg/L)	B (µg/L)	T (µg/L)	E (µg/L)	X (µg/L)	MTBE (µg/L)
C-8 (cont)											
10/14/05	288.40	MONITORED/SAMPLED ANNUALLY			--	--	--	--	--	--	--
01/12/06 ¹⁴	288.40	282.89	5.51	0.00	--	<50	<0.5	<0.5	<0.5	<0.5	<0.5
04/20/06	288.40	MONITORED/SAMPLED ANNUALLY			--	--	--	--	--	--	--
07/20/06	288.40	MONITORED/SAMPLED ANNUALLY			--	--	--	--	--	--	--
10/06/06	288.40	281.42	6.98	0.00	--	--	--	--	--	--	--
01/17/07 ¹⁴	288.40	280.62	7.78	0.00	--	<50	<0.5	<0.5	<0.5	<0.5	<0.5
04/25/07	288.40	MONITORED/SAMPLED ANNUALLY			--	--	--	--	--	--	--
07/27/07	289.40	MONITORED/SAMPLED ANNUALLY			--	--	--	--	--	--	--
10/15/07	289.40	MONITORED/SAMPLED ANNUALLY			--	--	--	--	--	--	--
01/07/08 ¹⁴	288.40	283.27	5.13	0.00	--	<50	<0.5	<0.5	<0.5	<0.5	<0.5
04/04/08	288.40	MONITORED/SAMPLED ANNUALLY			--	--	--	--	--	--	--
07/09/08	288.40	MONITORED/SAMPLED ANNUALLY			--	--	--	--	--	--	--
10/31/08	288.40	MONITORED/SAMPLED ANNUALLY			--	--	--	--	--	--	--
01/08/09 ¹⁴	288.40	282.35	6.05	0.00	--	<50	<0.5	<0.5	<0.5	<0.5	<0.5
04/24/09	288.40	MONITORED/SAMPLED ANNUALLY			--	--	--	--	--	--	--
07/15/09	288.40	MONITORED/SAMPLED ANNUALLY			--	--	--	--	--	--	--
10/20/09	288.40	MONITORED/SAMPLED ANNUALLY			--	--	--	--	--	--	--
01/04/10 ¹⁴	288.40	282.67	5.73	0.00	--	<50	<0.5	<0.5	<0.5	<0.5	<0.5
04/12/10	288.40	MONITORED/SAMPLED ANNUALLY			--	--	--	--	--	--	--
C-9											
07/03/86	268.46	254.57	13.89	--	--	--	--	--	--	--	--
03/26/87	268.46	254.72	13.74	--	--	--	--	--	--	--	--
03/28/88	268.46	253.47	14.99	--	--	--	--	--	--	--	--
03/10/89	268.46	255.07	13.39	--	--	--	--	--	--	--	--
04/03/89	268.46	255.62	12.84	--	--	--	--	--	--	--	--
05/08/89	268.46	254.08	14.38	--	--	--	--	--	--	--	--

Table 1
Groundwater Monitoring Data and Analytical Results
Chevron Service Station #9-5607
5269 Crow Canyon Road
Castro Valley, California

WELL ID/ DATE	TOC (ft.)	GWE (msl)	DTW (ft.)	SPHT (ft.)	SPH Removed (gallons)	TPH- GRO (µg/L)	B (µg/L)	T (µg/L)	E (µg/L)	X (µg/L)	MTBE (µg/L)
C-9 (cont)											
06/05/89	268.46	253.10	15.36	--	--	--	--	--	--	--	--
07/12/90	268.46	252.81	15.65	--	--	--	--	--	--	--	--
08/10/90	268.46	252.66	15.80	--	--	--	--	--	--	--	--
09/13/89	268.46	251.93	16.53	--	--	42,000	14,000	1,100	2,800	4,200	--
10/04/89	268.46	251.94	16.52	--	--	--	--	--	--	--	--
11/03/89	268.46	251.95	16.51	--	--	--	--	--	--	--	--
12/04/89	268.46	251.67	16.79	--	--	36,000	11,000	670	2,500	3,800	--
03/07/90	268.46	252.24	16.22	--	--	--	--	--	--	--	--
03/09/90	268.46	252.24	16.22	--	--	28,000	12,000	940	3,000	4,700	--
06/12/90	268.46	253.58	14.88	--	--	39,000	11,000	1,600	2,300	4,800	--
09/24/90	268.46	252.16	16.30	--	--	120,000	13,000	1,600	3,700	6,800	--
12/20/90	268.46	251.23	17.23	--	--	51,000	9,300	560	2,800	3,300	--
12/20/90 (D)	268.46	251.23	17.23	--	--	44,000	12,000	580	2,800	3,500	--
03/27/91	268.46	254.68	13.78	--	--	56,000	3,400	5,000	1,600	5,600	--
06/18/91	268.46	249.82	18.64	--	--	--	--	--	--	--	--
09/12/91	268.46	INACCESSIBLE		--	--	--	--	--	--	--	--
10/24/95	268.46	250.39	18.07	--	--	30,000	7,200	440	2,500	1,600	--
01/16/96	268.46	252.18	16.28	--	--	36,000	8,200	700	2,500	2,100	<500
01/16/96	268.46	252.18	16.28	--	--	36,000	8,200	700	2,500	2,100	<500
07/08/98	268.46	256.46	12.00	--	--	20,000	4,900	880	1,100	2,500	<250
10/13/98	268.46	254.19	14.27	--	--	28,000	7,100	1,100	1,300	2,700	<125
01/27/99	268.46	256.92	11.54	--	--	12,100	3,490	249	654	1,260	131
04/27/99	268.46	257.46	11.00	--	--	42,400	12,500	732	3,060	2,760	1000
07/23/99	268.46	257.16	11.30	--	--	28,800	7,420	418	1,900	1,720	<1000
11/01/99	268.46	257.02	11.44	--	--	10,100	2,050	227	628	830	933
01/20/00	268.46	255.38	13.08	--	--	33,100	7,990	239	1,990	1,030	<1000
04/28-29/00	268.46	257.61	10.85	0.00	--	7,400 ³	1,100	<50	440	280	<250
07/21/00	268.46	256.93	11.53	0.00	--	3,900 ³	770	33	270	200	210
10/09-10/00	268.46	254.76	13.70	0.00	--	4,190 ⁵	732	32.3	340	200	<50.0

Table 1
Groundwater Monitoring Data and Analytical Results
Chevron Service Station #9-5607
5269 Crow Canyon Road
Castro Valley, California

WELL ID/ DATE	TOC (ft.)	GWE (msl)	DTW (ft.)	SPHT (ft.)	SPH Removed (gallons)	TPH- GRO (µg/L)	B (µg/L)	T (µg/L)	E (µg/L)	X (µg/L)	MTBE (µg/L)
C-9 (cont)											
01/08-09/01	268.46	254.68	13.78	0.00	--	7,430 ⁵	1,740	<50.0	554	317	297
04/30/01 ⁹	268.46	255.07	13.39	0.00	--	5,040 ³	509	12.2	248	119	<100
07/09-10/01 ⁹	268.46	255.46	13.00	0.00	--	2,800 ³	430	<25	200	91	200
10/10/01 ⁹	268.46	255.96	12.50	0.00	--	5,900	920	33	300	240	<20
01/07/02	268.46	258.75	9.71	0.00	--	2,800	120	6.3	33	82	62
04/11/02 ⁹	268.46	258.11	10.35	0.00	--	6,700	1,200	24	360	140	<50
07/11/02 ⁹	268.46	INACCESSIBLE - PUMP STUCK IN WELL				--	--	--	--	--	--
10/30/02 ⁹	268.46	INACCESSIBLE - PUMP STUCK IN WELL				--	--	--	--	--	--
01/29/03 ⁹	268.46	INACCESSIBLE - PUMP STUCK IN WELL				--	--	--	--	--	--
04/18/03 ¹²	-- ¹³	-- ¹³	8.95	0.00	--	5,500	920	40	340	140	<13
07/18/03 ^{12,14}	-- ¹³	-- ¹³	10.22	0.00	--	12,000	1,900	110	670	520	<1
10/17/03 ¹⁴	-- ¹³	-- ¹³	10.35	0.00	--	17,000	3,100	80	990	820	<3
01/20/04 ¹⁴	-- ¹³	-- ¹³	8.98	0.00	--	6,200	1,100	18	340	38	<1
04/09/04 ¹⁴	-- ¹³	-- ¹³	9.07	0.00	--	10,000	2,900	37	920	130	<3
07/09/04 ¹⁴	-- ¹³	-- ¹³	10.40	0.00	--	14,000	2,500	120	730	440	<3
10/29/04 ¹⁴	-- ¹³	-- ¹³	10.22	0.00	--	10,000	840	19	310	76	0.5
02/25/05 ¹⁴	-- ¹³	-- ¹³	8.08	0.00	--	2,600	550	4	200	15	0.7
05/27/05 ¹⁴	-- ¹³	-- ¹³	8.57	0.00	--	14,000	2,500	38	940	170	<3
07/15/05 ¹⁴	-- ¹³	-- ¹³	8.90	0.00	--	9,900	2,000	76	710	310	<3
10/14/05 ¹⁴	-- ¹³	-- ¹³	10.85	0.00	--	12,000	2,200	62	690	360	<3
01/12/06 ^{14,15}	-- ¹³	-- ¹³	18.60	0.00	--	<50	<0.5	<0.5	<0.5	<0.5	<0.5
04/20/06 ¹⁴	-- ¹³	-- ¹³	7.95	0.00	--	17,000	3,500	78	1,100	440	3
07/20/06 ¹⁴	-- ¹³	-- ¹³	9.21	0.00	--	16,000	3,900	71	1,000	420	<5
10/06/06 ¹⁴	-- ¹³	-- ¹³	10.70	0.00	--	8,900	370	24	170	92	<0.5
01/17/07 ¹⁴	-- ¹³	-- ¹³	10.36	0.00	--	14,000	3,200	46	880	240	3
04/25/07 ¹⁴	-- ¹³	-- ¹³	10.15	0.00	--	16,000	3,800	46	890	180	<5
07/27/07 ¹⁴	-- ¹³	-- ¹³	11.25	0.00	--	13,000	3,100	32	830	92	3
10/15/07 ¹⁴	-- ¹³	-- ¹³	10.92	0.00	--	2,100	160	4	17	11	<0.5

Table 1
Groundwater Monitoring Data and Analytical Results
Chevron Service Station #9-5607
5269 Crow Canyon Road
Castro Valley, California

WELL ID/ DATE	TOC (ft.)	GWE (msl)	DTW (ft.)	SPHT (ft.)	SPH Removed (gallons)	TPH- GRO (µg/L)	B (µg/L)	T (µg/L)	E (µg/L)	X (µg/L)	MTBE (µg/L)
C-9 (cont)											
01/07/08 ¹⁴	-- ¹³	-- ¹³	10.50	0.00	--	1,100	61	0.7	0.7	1	<0.5
04/04/08 ¹⁴	-- ¹³	-- ¹³	9.87	0.00	--	16,000	4,100	52	1,000	210	3
07/09/08 ¹⁴	-- ¹³	-- ¹³	11.06	0.00	--	4,500	320	5	150	9	<0.5
10/31/08 ¹⁴	-- ¹³	-- ¹³	12.10	0.00	--	4,400	1,100	12	160	19	1
01/08/09 ¹⁴	-- ¹³	-- ¹³	10.87	0.00	--	15,000	2,800	50	750	260	3
04/24/09 ¹⁴	-- ¹³	-- ¹³	10.12	0.00	--	4,900	400	5	20	9	0.6
07/15/09 ¹⁴	-- ¹³	-- ¹³	11.15	0.00	--	5,800	510	7	96	14	0.7
10/20/09 ¹⁴	-- ¹³	-- ¹³	10.24	0.00	--	2,400	190	3	2	6	<0.5
01/04/10 ¹⁴	-- ¹³	-- ¹³	9.91	0.00	--	14,000	2,300	35	600	190	<3
04/12/10¹⁴	--¹³	--¹³	7.74	0.00	--	7,200	880	38	330	280	0.5
C-11											
03/07/90	265.30	242.56	22.74	--	--	--	--	--	--	--	--
03/09/90	265.30	--	--	--	--	ND	1.2	0.7	ND	1.4	--
06/12/90	265.30	243.32	21.98	--	--	ND	ND	ND	ND	ND	--
09/24/90	265.30	243.42	21.88	--	--	ND	ND	ND	ND	ND	--
12/20/90	265.30	242.12	23.18	--	--	ND	ND	ND	ND	ND	--
03/27/91	265.30	243.78	21.52	--	--	ND	ND	ND	ND	1.5	--
06/18/91	265.30	243.40	21.90	--	--	--	--	--	--	--	--
09/12/91	265.30	242.60	22.70	--	--	ND	ND	ND	ND	ND	--
01/23/92	265.30	241.84	23.46	--	--	ND	ND	ND	ND	ND	--
04/13/92	265.30	243.73	21.57	--	--	ND	ND	ND	ND	ND	--
08/03/92	265.30	242.63	22.67	--	--	ND	ND	ND	ND	ND	--
10/22/92	265.30	242.01	23.29	--	--	ND	ND	ND	ND	ND	--
01/18/93	265.30	243.94	21.36	--	--	ND	ND	1.2	ND	2.2	--
04/19/93	265.30	245.33	19.97	--	--	ND	ND	ND	ND	ND	--
07/21-22/93	265.30	244.65	20.65	--	--	ND	ND	ND	ND	ND	--

Table 1
Groundwater Monitoring Data and Analytical Results
Chevron Service Station #9-5607
5269 Crow Canyon Road
Castro Valley, California

WELL ID/ DATE	TOC (ft.)	GWE (msl)	DTW (ft.)	SPHT (ft.)	SPH Removed (gallons)	TPH- GRO (µg/L)	B (µg/L)	T (µg/L)	E (µg/L)	X (µg/L)	MTBE (µg/L)
C-11 (cont)											
10/25/93	265.30	244.55	20.75	--	--	ND	ND	ND	ND	ND	--
01/21/94	265.30	243.69	21.61	--	--	ND	ND	ND	ND	ND	--
04/18/94	265.30	244.52	20.78	--	--	ND	ND	ND	ND	ND	--
07/06-07/94	265.30	244.88	20.42	--	--	ND	ND	ND	ND	ND	--
10/07/94	265.30	243.70	21.60	--	--	ND	ND	ND	ND	ND	--
01/11/95	265.30	245.28	20.02	--	--	<50	<0.5	<0.5	<0.5	<0.5	--
04/24/95	265.30	247.58	17.72	--	--	<50	<0.5	<0.5	<0.5	<0.5	--
07/31/95	265.30	246.12	19.18	--	--	<50	<0.5	<0.5	<0.5	<0.5	--
10/02/95	265.30	244.88	20.42	--	--	<50	<0.5	<0.5	<0.5	<0.5	--
01/16/96	265.30	245.48	19.82	--	--	<50	<0.5	<0.5	<0.5	<0.5	<2.5
04/18/96	265.30	248.30	17.00	--	--	260	7.9	6.9	5.3	23	11
07/22/96	265.30	248.40	16.90	--	--	<50	<0.5	<0.5	<0.5	<0.5	<2.5
10/10/96	265.30	245.74	19.56	--	--	130	32	2.70	4.30	14	3.40
01/09/97	265.30	249.28	16.02	--	--	75	5.30	6.40	2.0	9.0	<2.5
04/15/97	265.30	247.35	17.95	--	--	<50	<0.5	<0.5	<0.5	<0.5	<2.5
07/08/97	265.30	245.55	19.75	--	--	<50	<0.5	<0.5	<0.5	<0.5	<2.5
10/22/97	265.30	245.74	19.56	--	--	<50	<0.5	<0.5	<0.5	<0.5	<2.5
01/12/98	265.30	246.97	18.33	--	--	<50	<0.5	<0.5	<0.5	<0.5	<2.5
04/21/98	265.30	248.62	16.68	--	--	<50	<0.5	<0.5	<0.5	<0.5	<2.5
07/08/98	265.30	246.76	18.54	--	--	<50	<0.5	0.58	<0.5	<0.5	<2.5
10/13/98	265.30	245.02	20.28	--	--	<50	<0.5	<0.5	<0.5	<0.5	<2.5
01/27/99	265.30	245.85	19.45	--	--	<50	<0.5	<0.5	<0.5	<0.5	<2.0
04/27/99	265.30	246.90	18.40	--	--	<50	<0.5	<0.5	<0.5	<0.5	<5.0
07/23/99	265.30	246.05	19.25	--	--	<50	<0.5	<0.5	<0.5	<0.5	<5.0
11/01/99	265.30	247.47	17.83	--	--	<50	<0.5	<0.5	<0.5	<0.5	<2.5
01/20/00	265.30	245.06	20.24	--	--	<50	<0.5	<0.5	<0.5	<0.5	<5.0
04/28-29/00	265.30	246.35	18.95	0.00	--	<50	<0.50	<0.50	<0.50	<0.50	<2.5
07/21/00	265.30	246.07	19.23	0.00	--	<50	<0.50	<0.50	<0.50	<0.50	<2.5

Table 1
Groundwater Monitoring Data and Analytical Results
Chevron Service Station #9-5607
5269 Crow Canyon Road
Castro Valley, California

WELL ID/ DATE	TOC (ft.)	GWE (msl)	DTW (ft.)	SPHT (ft.)	SPH Removed (gallons)	TPH- GRO (µg/L)	B (µg/L)	T (µg/L)	E (µg/L)	X (µg/L)	MTBE (µg/L)
C-11 (cont)											
10/09-10/00	265.30	245.57	19.73	0.00	--	<50.0	<0.500	<0.500	<0.500	<0.500	<2.50
01/08-09/01	265.30	244.99	20.31	0.00	--	<50.0	<0.500	<0.500	<0.500	<0.500	<2.50
04/30/01	265.30	246.01	19.29	0.00	--	<50.0	<0.500	<0.500	<0.500	<0.500	<5.00
07/09-10/01	265.30	245.51	19.79	0.00	--	<50	<0.50	<0.50	<0.50	<0.50	<2.5
10/10/01	265.30	245.23	20.07	0.00	--	<50	<0.50	<0.50	<0.50	<1.5	<2.5
01/07/02	265.30	246.85	18.45	0.00	--	<50	<0.50	<0.50	<0.50	<1.5	<2.5
04/11/02	265.30	246.05	19.25	0.00	--	<50	<0.50	<0.50	<0.50	<1.5	<2.5
07/11/02	265.30	MONITORED/SAMPLED ANNUALLY			--	--	--	--	--	--	--
10/30/02	265.30	MONITORED/SAMPLED ANNUALLY			--	--	--	--	--	--	--
01/29/03	265.30	245.89	19.41	0.00	--	<50	<0.50	<0.50	<0.50	<1.5	<2.5/<0.5 ¹¹
04/18/03	265.30	MONITORED/SAMPLED ANNUALLY			--	--	--	--	--	--	--
07/18/03	265.30	MONITORED/SAMPLED ANNUALLY			--	--	--	--	--	--	--
10/17/03	265.30	MONITORED/SAMPLED ANNUALLY			--	--	--	--	--	--	--
01/20/04 ¹⁴	265.30	246.35	18.95	0.00	--	<50	<0.5	<0.5	<0.5	<0.5	<0.5
04/09/04	265.30	MONITORED/SAMPLED ANNUALLY			--	--	--	--	--	--	--
07/09/04	265.30	MONITORED/SAMPLED ANNUALLY			--	--	--	--	--	--	--
10/29/04	265.30	MONITORED/SAMPLED ANNUALLY			--	--	--	--	--	--	--
02/25/05 ¹⁴	265.30	247.17	18.13	0.00	--	<50	<0.5	<0.5	<0.5	<0.5	<0.5
05/27/05	265.30	MONITORED/SAMPLED ANNUALLY			--	--	--	--	--	--	--
07/15/05	265.30	MONITORED/SAMPLED ANNUALLY			--	--	--	--	--	--	--
10/14/05	265.30	MONITORED/SAMPLED ANNUALLY			--	--	--	--	--	--	--
01/12/06 ^{14,15}	265.30	246.70	18.60	0.00	--	50,000	21,000	680	2,800	3,900	<25
04/20/06	265.30	MONITORED/SAMPLED ANNUALLY			--	--	--	--	--	--	--
07/20/06 ¹⁴	265.30	246.34	18.96	0.00	--	<50	<0.5	<0.5	<0.5	<0.5	<0.5
10/06/06 ¹⁴	265.30	246.00	19.30	0.00	--	<50	<0.5	<0.5	<0.5	<0.5	<0.5
01/17/07 ¹⁴	265.30	245.70	19.60	0.00	--	<50	<0.5	<0.5	<0.5	<0.5	<0.5
04/25/07 ¹⁴	265.30	245.93	19.37	0.00	--	<50	<0.5	0.8	<0.5	0.7	<0.5
07/27/07 ¹⁴	265.30	245.60	19.70	0.00	--	<50	<0.5	<0.5	<0.5	<0.5	<0.5

Table 1
Groundwater Monitoring Data and Analytical Results
Chevron Service Station #9-5607
5269 Crow Canyon Road
Castro Valley, California

WELL ID/ DATE	TOC (ft.)	GWE (msl)	DTW (ft.)	SPHT (ft.)	SPH Removed (gallons)	TPH- GRO (µg/L)	B (µg/L)	T (µg/L)	E (µg/L)	X (µg/L)	MTBE (µg/L)
C-11 (cont)											
10/15/07 ¹⁴	265.30	245.65	19.65	0.00	--	<50	<0.5	<0.5	<0.5	<0.5	<0.5
01/07/08 ¹⁴	265.30	245.87	19.43	0.00	--	<50	<0.5	<0.5	<0.5	<0.5	<0.5
04/04/08 ¹⁴	265.30	247.26	18.04	0.00	--	<50	<0.5	<0.5	<0.5	<0.5	<0.5
07/09/08 ¹⁴	265.30	246.14	19.16	0.00	--	<50	<0.5	<0.5	<0.5	<0.5	<0.5
10/31/08 ¹⁴	265.30	245.69	19.61	0.00	--	<50	<0.5	<0.5	<0.5	<0.5	<0.5
01/08/09 ¹⁴	265.30	246.19	19.11	0.00	--	<50	<0.5	<0.5	<0.5	<0.5	<0.5
04/24/09 ¹⁴	265.30	246.42	18.88	0.00	--	<50	<0.5	<0.5	<0.5	<0.5	<0.5
07/15/09 ¹⁴	265.30	246.35	18.95	0.00	--	<50	<0.5	<0.5	<0.5	<0.5	<0.5
10/20/09	265.30	MONITORED/SAMPLED SEMI-ANNUALLY			--	--	--	--	--	--	--
01/04/10 ¹⁴	265.30	246.81	18.49	0.00	--	<50	<0.5	<0.5	<0.5	<0.5	<0.5
04/12/10	265.30	MONITORED/SAMPLED SEMI-ANNUALLY			--	--	--	--	--	--	--
C-12											
03/07/90	269.66	254.74	14.92	--	--	--	--	--	--	--	--
03/09/90	269.66	--	--	--	--	1,400	230	140	33	180	--
06/12/90	269.66	254.87	14.79	--	--	720	190	71	18	73	--
09/24/90	269.66	253.94	15.72	--	--	ND	1.1	ND	ND	0.6	--
12/20/90	269.66	254.40	15.26	--	--	810	210	26	8.2	23	--
03/27/91	269.66	257.55	12.11	--	--	2,900	350	220	52	210	--
06/18/91	269.66	253.28	16.38	--	--	--	--	--	--	--	--
09/12/91	269.66	252.11	17.55	--	--	350	59	12	4.5	8.5	--
01/23/92	269.66	252.55	17.11	--	--	450	110	31	7.9	22	--
04/13/92	269.66	255.26	14.40	--	--	5,000	1,100	76	100	200	--
08/03/92	269.66	253.83	15.83	--	--	520	200	21	13	25	--
10/22/92	269.66	253.52	16.14	--	--	1,300	310	66	35	56	--
01/18/93	269.66	257.96	11.70	--	--	5,600	1,200	430	220	610	--
04/19/93	269.66	256.61	13.05	--	--	2,000	600	99	96	170	--

Table 1
Groundwater Monitoring Data and Analytical Results
Chevron Service Station #9-5607
5269 Crow Canyon Road
Castro Valley, California

WELL ID/ DATE	TOC (ft.)	GWE (msl)	DTW (ft.)	SPHT (ft.)	SPH Removed (gallons)	TPH- GRO (µg/L)	B (µg/L)	T (µg/L)	E (µg/L)	X (µg/L)	MTBE (µg/L)
C-12 (cont)											
07/21-22/93	269.66	256.82	12.84	--	--	540	95	36	18	56	--
10/25/93	269.66	255.63	14.03	--	--	350	90	29	20	50	--
01/21/94	269.66	255.51	14.15	--	--	450	73	18	14	37	--
04/18/94	269.66	256.71	12.95	--	--	370	70	21	12	39	--
07/06-07/94	269.66	257.35	12.31	--	--	840	200	35	28	66	--
10/07/94	269.66	256.31	13.35	--	--	830	85	29	17	63	--
01/11/95	269.66	258.43	11.23	--	--	2,100	570	190	98	390	--
04/24/95	269.66	259.34	10.32	--	--	820	120	28	23	61	--
07/31/95	269.66	256.92	12.74	--	--	520	79	13	16	42	--
10/02/95	269.66	255.26	14.40	--	--	400	50	5.3	11	29	--
01/16/96	269.66	256.94	12.72	--	--	1,900	490	32	60	120	<25
04/18/96	269.66	258.91	10.75	--	--	2,900	640	54	100	190	68
07/22/96	269.66	256.46	13.20	--	--	730	150	13	26	75	10
10/10/96	269.66	255.95	13.71	--	--	270	58	4.40	7.70	31	<2.5
01/09/97	269.66	260.60	9.06	--	--	2,900	550	67	94	300	63
04/15/97	269.66	258.13	11.53	--	--	2,500	350	29	92	200	43
07/08/97	269.66	257.92	11.74	--	--	1,400	190	17	54	120	21
10/22/97	269.66	258.78	10.88	--	--	2,300	490	45	110	340	42
01/12/98	269.66	260.76	8.90	--	--	5,000	840	89	220	610	<50
04/21/98	269.66	262.41	7.25	--	--	2,400	410	39	79	270	130
07/08/98	269.66	258.95	10.71	--	--	<50	7.6	<0.5	2.0	2.9	<2.5
10/13/98	269.66	257.01	12.65	--	--	2,600	460	34	120	240	11
01/27/99	269.66	257.41	12.25	--	--	96.9	6.88	<0.5	<0.5	<0.5	<2.0
04/27/99	269.66	259.46	10.20	--	--	2,720	614	32	128	300	<50
07/23/99	269.66	258.27	11.39	--	--	1,230	220	10	45	93.6	<20
11/01/99	269.66	257.13	12.53	--	--	70.7	10.7	1.02	<0.5	1.61	5.55
01/20/00	269.66	257.85	11.81	--	--	1,390	301	10.7	29.9	90.8	<50
04/28-29/00	269.66	259.37	10.29	0.00	--	310 ³	57	<0.50	11	6.8	15

Table 1
Groundwater Monitoring Data and Analytical Results
Chevron Service Station #9-5607
5269 Crow Canyon Road
Castro Valley, California

WELL ID/ DATE	TOC (ft.)	GWE (msl)	DTW (ft.)	SPHT (ft.)	SPH Removed (gallons)	TPH- GRO (µg/L)	B (µg/L)	T (µg/L)	E (µg/L)	X (µg/L)	MTBE (µg/L)
C-12 (cont)											
07/21/00	269.66	258.67	10.99	0.00	--	260 ³	74	1.5	<0.50	12	5.55
10/09-10/00	269.66	257.63	12.03	0.00	--	3,510 ⁵	903	24.0	53.9	200	<100
01/08-09/01	269.66	257.70	11.96	0.00	--	1,600 ⁷	319	<5.00	60.7	55.1	84.8
04/30/01	269.66	259.08	10.58	0.00	--	985 ³	114	<2.50	26.4	14.6	<25.0
07/09-10/01	269.66	258.04	11.62	0.00	--	<50	6.5	<0.50	<0.50	<0.50	<2.5
10/10/01	269.66	257.60	12.06	0.00	--	8,700	720	15	430	250	<50
01/07/02	269.66	261.28	8.38	0.00	--	2,200	460	8.5	60	73	31
04/11/02	269.66	260.71	8.95	0.00	--	6,200	610	8.4	420	230	<25
07/11/02	269.66	259.95	9.71	0.00	--	<50	<0.50	<0.50	<0.50	<1.5	<2.5
10/30/02	269.66	258.38	11.28	0.00	--	240	40	0.88	0.58	1.6	<2.5
01/29/03	269.66	261.36	8.30	0.00	--	8,300	530	9.9	500	350	<50/<0.5 ¹¹
04/18/03	269.66	261.68	7.98	0.00	--	3,300	200	3.6	200	79	<10
07/18/03 ¹⁴	269.66	260.74	8.92	0.00	--	1,500	86	0.8	50	17	<0.5
10/17/03 ¹⁴	269.66	259.18	10.48	0.00	--	940	56	0.7	37	11	<0.5
01/20/04 ¹⁴	269.66	260.96	8.70	0.00	--	6,000	180	3	270	160	<0.5
04/09/04 ¹⁴	269.66	261.32	8.34	0.00	--	3,900	240	2	250	55	0.8
07/09/04 ¹⁴	269.66	259.71	9.95	0.00	--	2,300	80	0.9	99	24	<0.5
10/29/04 ¹⁴	269.66	259.99	9.67	0.00	--	200	50	0.5	<0.5	<0.5	<0.5
02/25/05 ¹⁴	269.66	262.17	7.49	0.00	--	6,600	210	2	260	91	<1
05/27/05 ¹⁴	269.66	261.87	7.79	0.00	--	1,400	94	0.9	99	25	<0.5
07/15/05 ¹⁴	269.66	261.53	8.13	0.00	--	<50	1	<0.5	<0.5	<0.5	<0.5
10/14/05 ¹⁴	269.66	259.08	10.58	0.00	--	2,500	97	1	77	16	<0.5
01/12/06 ¹⁴	269.66	261.95	7.71	0.00	--	1,000	30	<0.5	48	10	<0.5
04/20/06 ¹⁴	269.66	261.95	7.71	0.00	--	5,800	350	4	170	120	<0.5
07/20/06 ¹⁴	269.66	261.12	8.54	0.00	--	5,100	190	2	240	120	<0.5
10/06/06 ¹⁴	269.66	259.27	10.39	0.00	--	4,300	120	3	160	38	<0.5
01/17/07 ¹⁴	269.66	259.55	10.11	0.00	--	1,600	73	2	75	22	<0.5
04/25/07 ¹⁴	269.66	260.77	8.89	0.00	--	3,700	160	2	190	72	<0.5

Table 1
Groundwater Monitoring Data and Analytical Results
Chevron Service Station #9-5607
5269 Crow Canyon Road
Castro Valley, California

WELL ID/ DATE	TOC (ft.)	GWE (msl)	DTW (ft.)	SPHT (ft.)	SPH Removed (gallons)	TPH- GRO (µg/L)	B (µg/L)	T (µg/L)	E (µg/L)	X (µg/L)	MTBE (µg/L)
C-12 (cont)											
07/27/07 ¹⁴	269.66	258.48	11.18	0.00	--	2,600	120	1	69	20	<0.5
10/15/07 ¹⁴	269.66	259.11	10.55	0.00	--	2,000	81	0.7	55	10	<0.5
01/07/08 ¹⁴	269.66	260.80	8.86	0.00	--	1,800	35	<0.5	23	5	<0.5
04/04/08 ¹⁴	269.66	261.20	8.46	0.00	--	2,100	27	<0.5	26	8	<0.5
07/09/08 ¹⁴	269.66	258.65	11.01	0.00	--	360	11	<0.5	2	0.8	<0.5
10/31/08 ¹⁴	269.66	257.45	12.21	0.00	--	1,000	15	<0.5	5	2	<0.5
01/08/09 ¹⁴	269.66	259.29	10.37	0.00	--	2,400	78	1	54	22	<0.5
04/24/09 ¹⁴	269.66	260.03	9.63	0.00	--	600	18	<0.5	0.7	1	<0.5
07/15/09 ¹⁴	269.66	258.24	11.42	0.00	--	3,300	150	3	3	22	0.6
10/20/09	269.66	MONITORED/SAMPLED SEMI-ANNUALLY			--	--	--	--	--	--	--
01/04/10 ¹⁴	269.66	259.86	9.80	0.00	--	2,200	57	0.8	25	17	<0.5
04/12/10	269.66	MONITORED/SAMPLED SEMI-ANNUALLY			--	--	--	--	--	--	--
C-13											
03/07/90	284.32	273.14	11.18	--	--	--	--	--	--	--	--
03/09/90	284.32	--	--	--	--	ND	15	3.7	1.0	6.2	--
06/12/90	284.32	273.62	10.70	--	--	ND	2.6	ND	ND	ND	--
09/24/90	284.32	272.72	11.60	--	--	ND	2.4	ND	ND	ND	--
12/20/90	284.32	274.16	10.16	--	--	ND	1.6	ND	ND	ND	--
03/27/91	284.32	276.68	7.64	--	--	--	--	--	--	--	--
06/18/91	284.32	273.00	11.32	--	--	--	--	--	--	--	--
09/12/91	284.32	272.48	11.84	--	--	ND	ND	ND	ND	ND	--
01/23/92	284.32	273.77	10.55	--	--	--	--	--	--	--	--
04/13/92	284.32	273.36	10.96	--	--	ND	1.0	ND	ND	ND	--
08/03/92	284.32	273.42	10.90	--	--	ND	ND	ND	ND	ND	--
10/22/92	284.32	273.14	11.18	--	--	--	--	--	--	--	--
01/18/93	284.32	276.92	7.40	--	--	290	54	10	5.4	12	--

Table 1
Groundwater Monitoring Data and Analytical Results
Chevron Service Station #9-5607
5269 Crow Canyon Road
Castro Valley, California

WELL ID/ DATE	TOC (ft.)	GWE (msl)	DTW (ft.)	SPHT (ft.)	SPH Removed (gallons)	TPH- GRO (µg/L)	B (µg/L)	T (µg/L)	E (µg/L)	X (µg/L)	MTBE (µg/L)
C-13 (cont)											
04/19/93	284.32	275.39	8.93	--	--	--	--	--	--	--	--
07/21-22/93	284.32	273.57	10.75	--	--	ND	ND	ND	ND	ND	--
10/25/93	284.32	273.47	10.85	--	--	--	--	--	--	--	--
01/21/94	284.32	273.27	11.05	--	--	ND	ND	ND	ND	ND	--
04/18/94	284.32	273.61	10.71	--	--	--	--	--	--	--	--
07/06-07/94	284.32	273.67	10.65	--	--	ND	0.5	ND	ND	ND	--
10/07/94	284.32	273.24	11.08	--	--	--	--	--	--	--	--
01/11/95	284.32	278.94	5.38	--	--	120	15	<0.5	3.1	2.7	--
04/24/95	284.32	276.54	7.78	--	--	SAMPLED SEMI-ANNUALLY					--
07/31/95	284.32	274.38	9.94	--	--	<50	<0.5	<0.5	<0.5	<0.5	--
10/02/95	284.32	273.74	10.58	--	--	--	--	--	--	--	--
01/16/96	284.32	274.52	9.80	--	--	<50	<0.5	<0.5	<0.5	<0.5	<2.5
04/18/96	284.32	276.57	7.75	--	--	--	--	--	--	--	--
07/22/96	284.32	274.82	9.50	--	--	59	18	<0.5	1.0	<0.5	<2.5
10/10/96	284.32	273.63	10.69	--	--	--	--	--	--	--	--
01/09/97	284.32	276.95	7.37	--	--	<50	0.60	<0.5	<0.5	<0.5	<2.5
04/15/97	284.32	275.63	8.69	--	--	--	--	--	--	--	--
07/08/97	284.32	276.12	8.20	--	--	SAMPLES LOST					--
07/15/97	284.32	276.02	8.30	--	--	<50	2.6	<0.5	<0.5	1.6	<2.5
10/22/97	284.32	276.79	7.53	--	--	--	--	--	--	--	--
01/12/98	284.32	278.38	5.94	--	--	<50	<0.5	<0.5	<0.5	<0.5	<2.5
04/21/98	284.32	277.35	6.97	--	--	--	--	--	--	--	--
07/08/98	284.32	274.45	9.87	--	--	<50	<0.5	<0.5	<0.5	<0.5	<2.5
10/13/98	284.32	273.51	10.81	--	--	--	--	--	--	--	--
01/27/99	284.32	273.06	11.26	--	--	<50	<0.5	<0.5	<0.5	<0.5	<2.0
04/27/99	284.32	275.42	8.90	--	--	--	--	--	--	--	--
07/23/99	284.32	275.00	9.32	--	--	158	14.9	<0.5	0.69	0.928	<5.0
11/01/99	284.32	272.83	11.49	--	--	--	--	--	--	--	--

Table 1
Groundwater Monitoring Data and Analytical Results
Chevron Service Station #9-5607
5269 Crow Canyon Road
Castro Valley, California

WELL ID/ DATE	TOC (ft.)	GWE (msl)	DTW (ft.)	SPHT (ft.)	SPH Removed (gallons)	TPH- GRO (µg/L)	B (µg/L)	T (µg/L)	E (µg/L)	X (µg/L)	MTBE (µg/L)
C-13 (cont)											
01/20/00	284.32	274.23	10.09	--	--	<50	<0.5	<0.5	<0.5	<0.5	<5.0
04/28-29/00	284.32	275.43	8.89	0.00	--	SAMPLED SEMI-ANNUALLY					--
07/21/00	284.32	274.87	9.45	0.00	--	--	--	--	--	--	--
07/26/00	284.32	INACCESSIBLE		--	--	--	--	--	--	--	--
10/09-10/00	284.32	274.07	10.25	0.00	--	--	--	--	--	--	--
01/08-09/01	284.32	INACCESSIBLE		--	--	--	--	--	--	--	--
04/30/01	284.32	275.17	9.15	0.00	--	<50.0	0.925	<0.500	<0.500	<0.500	<5.00
07/09-10/01	284.32	274.72	9.60	0.00	--	<50	0.66	<0.50	<0.50	<0.50	<2.5
10/10/01	284.32	274.52	9.80	0.00	--	SAMPLED SEMI-ANNUALLY					--
01/07/02	284.32	276.47	7.85	0.00	--	<50	<0.50	<0.50	<0.50	<1.5	<2.5
04/11/02	284.32	276.11	8.21	0.00	--	--	--	--	--	--	--
07/11/02	284.32	275.54	8.78	0.00	--	<50	1.9	<0.50	<0.50	<1.5	<2.5
10/30/02	284.32	MONITORED/SAMPLED ANNUALLY			--	--	--	--	--	--	--
01/29/03	284.32	MONITORED/SAMPLED ANNUALLY			--	--	--	--	--	--	--
04/18/03	284.32	MONITORED/SAMPLED ANNUALLY			--	--	--	--	--	--	--
07/18/03 ¹⁴	284.32	274.99	9.33	0.00	--	830	31	2	6	7	<0.5
10/17/03	284.32	MONITORED/SAMPLED ANNUALLY			--	--	--	--	--	--	--
01/20/04	284.32	MONITORED/SAMPLED ANNUALLY			--	--	--	--	--	--	--
04/09/04	284.32	MONITORED/SAMPLED ANNUALLY			--	--	--	--	--	--	--
07/09/04 ¹⁴	284.32	275.67	8.65	0.00	--	510	15	0.7	2	2	<0.5
10/29/04	284.32	MONITORED/SAMPLED ANNUALLY			--	--	--	--	--	--	--
02/25/05	284.32	MONITORED/SAMPLED ANNUALLY			--	--	--	--	--	--	--
05/27/05	284.32	MONITORED/SAMPLED ANNUALLY			--	--	--	--	--	--	--
07/15/05 ¹⁴	284.32	275.84	8.48	0.00	--	920	24	1	18	3	<0.5
10/14/05	284.32	MONITORED/SAMPLED ANNUALLY			--	--	--	--	--	--	--
01/12/06	284.32	MONITORED/SAMPLED ANNUALLY			--	--	--	--	--	--	--
04/20/06	284.32	272.01	12.31	0.00	--	920	24	1	18	3	<0.5
07/20/06 ¹⁴	284.32	272.01	12.31	0.00	--	1,500	19	1	19	3	<0.5

Table 1
Groundwater Monitoring Data and Analytical Results
Chevron Service Station #9-5607
5269 Crow Canyon Road
Castro Valley, California

WELL ID/ DATE	TOC (ft.)	GWE (msl)	DTW (ft.)	SPHT (ft.)	SPH Removed (gallons)	TPH- GRO (µg/L)	B (µg/L)	T (µg/L)	E (µg/L)	X (µg/L)	MTBE (µg/L)
C-13 (cont)											
10/06/06	284.32	275.17	9.15	0.00	--	--	--	--	--	--	--
01/17/07	284.32	MONITORED/SAMPLED ANNUALLY			--	--	--	--	--	--	--
04/25/07	284.32	MONITORED/SAMPLED ANNUALLY			--	--	--	--	--	--	--
07/27/07 ¹⁴	284.32	274.05	10.27	0.00	--	1,100	10	0.7	10	2	<0.5
10/15/07	284.32	MONITORED/SAMPLED ANNUALLY			--	--	--	--	--	--	--
01/07/08	284.32	MONITORED/SAMPLED ANNUALLY			--	--	--	--	--	--	--
04/04/08	284.32	MONITORED/SAMPLED ANNUALLY			--	--	--	--	--	--	--
07/09/08 ¹⁴	284.32	274.77	9.55	0.00	--	1,200	13	1	18	3	<0.5
10/31/08	284.32	MONITORED/SAMPLED ANNUALLY			--	--	--	--	--	--	--
01/08/09	284.32	MONITORED/SAMPLED ANNUALLY			--	--	--	--	--	--	--
04/24/09	284.32	MONITORED/SAMPLED ANNUALLY			--	--	--	--	--	--	--
07/15/09 ¹⁴	284.32	274.15	10.17	0.00	--	2,400	21	1	40	8	<0.5
10/20/09	284.32	MONITORED/SAMPLED ANNUALLY			--	--	--	--	--	--	--
01/04/10	284.32	MONITORED/SAMPLED ANNUALLY			--	--	--	--	--	--	--
04/12/10	284.32	MONITORED/SAMPLED ANNUALLY			--	--	--	--	--	--	--
C-16											
03/07/90	246.69	228.19	18.50	--	--	--	--	--	--	--	--
03/09/90	246.69	--	--	--	--	ND	ND	ND	ND	ND	--
06/12/90	246.69	235.27	11.42	--	--	ND	ND	ND	ND	ND	--
09/24/90	246.69	235.30	11.39	--	--	ND	ND	ND	ND	ND	--
12/20/90	246.69	235.12	11.57	--	--	ND	ND	ND	ND	0.7	--
03/27/91	246.69	237.93	8.76	--	--	ND	ND	ND	ND	1.3	--
03/27/91 (D)	246.69	237.93	8.76	--	--	ND	ND	ND	ND	1.2	--
06/18/91	246.69	235.51	11.18	--	--	ND	ND	ND	ND	ND	--
09/12/91	246.69	234.74	11.95	--	--	ND	ND	ND	ND	ND	--
01/23/92	246.69	234.28	12.41	--	--	ND	ND	ND	ND	ND	--
04/13/92	246.69	236.00	10.69	--	--	ND	ND	ND	ND	ND	--

Table 1
Groundwater Monitoring Data and Analytical Results
Chevron Service Station #9-5607
5269 Crow Canyon Road
Castro Valley, California

WELL ID/ DATE	TOC (ft.)	GWE (msl)	DTW (ft.)	SPHT (ft.)	SPH Removed (gallons)	TPH- GRO (µg/L)	B (µg/L)	T (µg/L)	E (µg/L)	X (µg/L)	MTBE (µg/L)
C-16 (cont)											
08/03/92	246.69	234.49	12.20	--	--	ND	ND	ND	ND	ND	--
10/22/92	246.69	234.09	12.60	--	--	ND	ND	ND	ND	ND	--
01/18/93	246.69	237.69	9.00	--	--	ND	ND	ND	ND	ND	--
04/19/93	246.69	236.80	9.89	--	--	ND	ND	ND	ND	ND	--
07/21-22/93	246.69	236.44	10.25	--	--	ND	ND	ND	ND	ND	--
10/25/93	246.69	235.73	10.96	--	--	ND	ND	ND	ND	ND	--
01/21/94	246.69	234.93	11.76	--	--	ND	ND	0.7	ND	1.0	--
04/18/94	246.69	235.47	11.22	--	--	ND	ND	ND	ND	ND	--
07/06-07/94	246.69	235.32	11.37	--	--	ND	ND	ND	ND	ND	--
10/07/94	246.69	234.30	12.39	--	--	ND	ND	ND	ND	ND	--
01/11/95	246.69	237.73	8.96	--	--	<50	<0.5	<0.5	<0.5	<0.5	--
04/24/95	246.69	236.31	10.38	--	--	<50	<0.5	<0.5	<0.5	<0.5	--
07/31/95	246.69	235.37	11.32	--	--	<50	<0.5	<0.5	<0.5	<0.5	--
10/02/95	246.69	234.29	12.40	--	--	<50	<0.5	<0.5	<0.5	<0.5	--
01/16/96	246.69	235.15	11.54	--	--	<50	<0.5	<0.5	<0.5	<0.5	<2.5
04/18/96	246.69	236.09	10.60	--	--	<50	<0.5	<0.5	<0.5	<0.5	<2.5
07/22/96	246.69	235.12	11.57	--	--	<50	<0.5	<0.5	<0.5	<0.5	<2.5
10/10/96	246.69	234.25	12.44	--	--	<50	<0.5	<0.5	<0.5	<0.5	<2.5
01/09/97	246.69	237.16	9.53	--	--	<50	<0.5	<0.5	<0.5	<0.5	<2.5
04/15/97	246.69	234.66	12.03	--	--	<50	<0.5	<0.5	<0.5	<0.5	<2.5
01/12/98	246.69	234.51	12.18	--	--	<50	<0.5	<0.5	<0.5	<0.5	<2.5
10/22/97	246.69	233.94	12.75	--	--	<50	<0.5	<0.5	<0.5	<0.5	<2.5
01/12/98	246.69	236.34	10.35	--	--	<50	<0.5	<0.5	<0.5	<0.5	<2.5
04/21/98	246.69	236.06	10.63	--	--	<50	<0.5	<0.5	<0.5	<0.5	<2.5
07/08/98	246.69	234.62	12.07	--	--	<50	<0.5	0.51	<0.5	<0.5	<2.5
10/13/98	246.69	233.94	12.75	--	--	<50	<0.5	<0.5	<0.5	<0.5	<2.5
01/27/99	246.69	234.58	12.11	--	--	<50	<0.5	<0.5	<0.5	<0.5	<2.0
04/27/99	246.69	235.56	11.13	--	--	<50	<0.5	<0.5	<0.5	<0.5	<5.0

Table 1
Groundwater Monitoring Data and Analytical Results
Chevron Service Station #9-5607
5269 Crow Canyon Road
Castro Valley, California

WELL ID/ DATE	TOC (ft.)	GWE (msl)	DTW (ft.)	SPHT (ft.)	SPH Removed (gallons)	TPH- GRO (µg/L)	B (µg/L)	T (µg/L)	E (µg/L)	X (µg/L)	MTBE (µg/L)
C-16 (cont)											
07/23/99	246.69	234.35	12.34	--	--	<50	<0.5	<0.5	<0.5	<0.5	<5.0
11/01/99	246.69	233.57	13.12	--	--	<50	<0.5	<0.5	<0.5	<0.5	<2.5
01/20/00	246.69	233.84	12.85	--	--	<50	<0.5	<0.5	<0.5	<0.5	<5.0
04/28-29/00	246.69	234.49	12.20	0.00	--	<50	<0.50	<0.50	<0.50	<0.50	<2.5
07/21/00	246.69	234.03	12.66	0.00	--	<50	<0.50	<0.50	<0.50	<0.50	<2.5
10/09-10/00	246.69	233.80	12.89	0.00	--	<50.0	<0.500	<0.500	<0.500	<0.500	<2.50
01/08-09/01	246.69	233.73	12.96	0.00	--	<50.0	<0.500	<0.500	<0.500	<0.500	<2.50
04/30/01	246.69	235.95	10.74	0.00	--	724 ⁸	<1.00	<1.00	<1.00	<1.00	<10.0
07/09-10/01	246.69	233.90	12.79	0.00	--	<50	<0.50	<0.50	<0.50	<0.50	<2.5
10/10/01	246.69	233.62	13.07	0.00	--	<50	<0.50	<0.50	<0.50	<1.5	<2.5
01/07/02	246.69	235.73	10.96	0.00	--	<50	<0.50	<0.50	<0.50	<1.5	<2.5
04/11/02	246.69	234.87	11.82	0.00	--	<50	<0.50	<0.50	<0.50	<1.5	<2.5
07/11/02	246.69	MONITORED/SAMPLED ANNUALLY			--	--	--	--	--	--	--
10/30/02	246.69	MONITORED/SAMPLED ANNUALLY			--	--	--	--	--	--	--
01/29/03	246.69	MONITORED/SAMPLED ANNUALLY			--	--	--	--	--	--	--
04/18/03	246.69	235.04	11.65	0.00	--	<50	<0.5	<0.5	<0.5	<1.5	<2.5
07/18/03	246.69	MONITORED/SAMPLED ANNUALLY			--	--	--	--	--	--	--
10/17/03	246.69	MONITORED/SAMPLED ANNUALLY			--	--	--	--	--	--	--
01/20/04	246.69	MONITORED/SAMPLED ANNUALLY			--	--	--	--	--	--	--
04/09/04 ¹⁴	246.69	234.47	12.22	0.00	--	<50	<0.5	<0.5	<0.5	<0.5	<0.5
07/09/04	246.69	MONITORED/SAMPLED ANNUALLY			--	--	--	--	--	--	--
10/29/04	246.69	MONITORED/SAMPLED ANNUALLY			--	--	--	--	--	--	--
02/25/05	246.69	MONITORED/SAMPLED ANNUALLY			--	--	--	--	--	--	--
05/27/05 ¹⁴	246.69	234.63	12.06	0.00	--	<50	<0.5	<0.5	<0.5	<0.5	<0.5
07/15/05	246.69	MONITORED/SAMPLED ANNUALLY			--	--	--	--	--	--	--
10/14/05	246.69	MONITORED/SAMPLED ANNUALLY			--	--	--	--	--	--	--
01/12/06	246.69	MONITORED/SAMPLED ANNUALLY			--	--	--	--	--	--	--
04/20/06 ¹⁴	NP ¹⁶	235.91	10.78	0.00	--	<50	<0.5	<0.5	<0.5	<0.5	<0.5

Table 1
Groundwater Monitoring Data and Analytical Results
Chevron Service Station #9-5607
5269 Crow Canyon Road
Castro Valley, California

WELL ID/ DATE	TOC (ft.)	GWE (mst)	DTW (ft.)	SPHT (ft.)	SPH Removed (gallons)	TPH- GRO (µg/L)	B (µg/L)	T (µg/L)	E (µg/L)	X (µg/L)	MTBE (µg/L)
C-16 (cont)											
07/20/06	246.69	MONITORED/SAMPLED ANNUALLY			--	--	--	--	--	--	--
10/06/06	246.69	233.84	12.85	0.00	--	--	--	--	--	--	--
01/17/07	246.69	MONITORED/SAMPLED ANNUALLY			--	--	--	--	--	--	--
04/25/07 ¹⁴	246.69	234.00	12.69	0.00	--	<50	<0.5	<0.5	<0.5	<0.5	<0.5
07/27/07	246.69	MONITORED/SAMPLED ANNUALLY			--	--	--	--	--	--	--
10/15/07	246.69	MONITORED/SAMPLED ANNUALLY			--	--	--	--	--	--	--
01/07/08	246.69	MONITORED/SAMPLED ANNUALLY			--	--	--	--	--	--	--
04/04/08 ¹⁴	NP ¹⁶	246.69	234.74	11.95	--	<50	<0.5	<0.5	<0.5	<0.5	<0.5
07/09/08	246.69	MONITORED/SAMPLED ANNUALLY			--	--	--	--	--	--	--
10/31/08	246.69	MONITORED/SAMPLED ANNUALLY			--	--	--	--	--	--	--
01/08/09	246.69	MONITORED/SAMPLED ANNUALLY			--	--	--	--	--	--	--
04/24/09 ¹⁴	246.69	234.47	12.22	--	--	<50	<0.5	<0.5	<0.5	<0.5	<0.5
07/15/09	246.69	MONITORED/SAMPLED ANNUALLY			--	--	--	--	--	--	--
10/20/09	246.69	MONITORED/SAMPLED ANNUALLY			--	--	--	--	--	--	--
01/04/10	246.69	MONITORED/SAMPLED ANNUALLY			--	--	--	--	--	--	--
04/12/10¹⁴	246.69	236.33	10.36	--	--	<50	<0.5	<0.5	<0.5	<0.5	<0.5
C-4											
03/26/85	273.01	257.87	15.14	--	--	--	--	--	--	--	--
07/03/86	273.01	257.64	15.37	--	--	--	--	--	--	--	--
03/26/87	273.01	--	--	--	--	--	--	--	--	--	--
03/28/88	273.01	254.97	18.04	--	--	--	--	--	--	--	--
03/10/89	273.01	--	--	--	--	--	--	--	--	--	--
04/03/89	273.01	259.67	13.34	--	--	--	--	--	--	--	--
05/08/89	273.01	257.41	15.60	--	--	--	--	--	--	--	--
06/05/89	273.01	256.50	16.51	--	--	--	--	--	--	--	--
09/13/89	273.01	254.85	18.16	--	--	57,000	21,000	3,100	3,200	11,000	--

Table 1
Groundwater Monitoring Data and Analytical Results
Chevron Service Station #9-5607
5269 Crow Canyon Road
Castro Valley, California

WELL ID/ DATE	TOC (ft.)	GWE (msl)	DTW (ft.)	SPHT (ft.)	SPH Removed (gallons)	TPH- GRO (µg/L)	B (µg/L)	T (µg/L)	E (µg/L)	X (µg/L)	MTBE (µg/L)
C-4 (cont)											
10/04/89	273.01	254.77	18.24	--	--	--	--	--	--	--	--
11/03/89	273.01	254.84	18.17	--	--	--	--	--	--	--	--
12/04/89	273.01	254.56	18.45	--	--	48,000	17,000	2,200	2,800	9,800	--
03/07/90	273.01	255.81	17.20	--	--	--	--	--	--	--	--
03/09/90	273.01	255.81	17.20	--	--	43,000	20,000	2,300	2,800	11,000	--
06/12/90	273.01	256.35	16.66	--	--	82,000	21,000	2,400	4,000	16,000	--
07/12/90	273.01	256.02	16.99	--	--	--	--	--	--	--	--
08/10/90	273.01	255.74	17.27	--	--	--	--	--	--	--	--
09/24/90	273.01	254.90	18.11	--	--	--	--	--	--	--	--
ABANDONED											
C-10A											
03/07/90	264.84	244.63	20.21	--	--	--	--	--	--	--	--
03/09/90	264.84	--	--	--	--	ND	1.6	0.7	0.8	3.5	--
06/12/90	264.84	245.14	19.70	--	--	ND	ND	ND	ND	ND	--
09/24/90	264.84	245.30	19.54	--	--	ND	ND	ND	ND	ND	--
12/20/90	264.84	245.00	19.84	--	--	ND	ND	ND	ND	ND	--
03/27/91	264.84	246.83	18.01	--	--	--	--	--	--	--	--
06/18/91	264.84	244.68	20.16	--	--	ND	ND	ND	ND	ND	--
09/12/91	264.84	244.27	20.57	--	--	ND	ND	ND	ND	ND	--
01/23/92	264.84	244.17	20.67	--	--	ND	ND	ND	ND	ND	--
04/13/92	264.84	245.44	19.40	--	--	53	0.9	1.3	ND	1.0	--
08/03/92	264.84	245.03	19.81	--	--	ND	ND	ND	ND	ND	--
10/22/92	264.84	245.01	19.83	--	--	ND	ND	ND	ND	0.5	--
01/18/93	264.84	247.80	17.04	--	--	ND	ND	ND	ND	ND	--
04/19/93	264.84	247.07	17.77	--	--	ND	ND	ND	ND	ND	--
04/19/93	264.84	247.28	17.56	--	--	ND	ND	ND	ND	ND	--
10/25/93	264.84	247.07	17.77	--	--	ND	ND	ND	ND	ND	--
01/21/94	264.84	246.93	17.91	--	--	ND	ND	ND	ND	ND	--

Table 1
Groundwater Monitoring Data and Analytical Results
Chevron Service Station #9-5607
5269 Crow Canyon Road
Castro Valley, California

WELL ID/ DATE	TOC (ft.)	GWE (msl)	DTW (ft.)	SPHT (ft.)	SPH Removed (gallons)	TPH- GRO (µg/L)	B (µg/L)	T (µg/L)	E (µg/L)	X (µg/L)	MTBE (µg/L)
C-10A (cont)											
04/18/94	264.84	247.81	17.03	--	--	ND	3.0	3.0	1.4	5.5	--
07/06-07/94	264.84	248.06	16.78	--	--	ND	ND	ND	ND	ND	--
10/07/94	264.84	247.63	17.21	--	--	ND	ND	ND	ND	ND	--
01/11/95	264.84	248.78	16.06	--	--	<50	<0.5	<0.5	<0.5	<0.5	--
04/24/95	264.84	248.32	16.52	--	--	<50	<0.5	<0.5	<0.5	<0.5	--
07/31/95	264.84	245.82	19.02	--	--	<50	<0.5	<0.5	<0.5	<0.5	--
10/02/95	264.84	245.14	19.70	--	--	<50	<0.5	<0.5	<0.5	<0.5	--
01/16/96	264.84	246.21	18.63	--	--	<50	<0.5	<0.5	<0.5	<0.5	<2.5
04/18/96	264.84	247.19	17.65	--	--	<50	<0.5	<0.5	<0.5	<0.5	<2.5
07/22/96	264.84	245.99	18.85	--	--	<50	<0.5	<0.5	<0.5	<0.5	<2.5
10/10/96	264.84	245.40	19.44	--	--	<50	<0.5	<0.5	<0.5	<0.5	<2.5
01/09/97	264.84	248.00	16.84	--	--	<50	<0.5	<0.5	<0.5	<0.5	<2.5
04/15/97	264.84	246.47	18.37	--	--	<50	<0.5	<0.5	<0.5	<0.5	<2.5
07/08/97	264.84	246.33	18.51	--	--	<50	<0.5	<0.5	<0.5	<0.5	<2.5
10/22/97	264.84	246.64	18.20	--	--	<50	<0.5	<0.5	<0.5	<0.5	<2.5
01/12/98	264.84	248.00	16.84	--	--	<50	<0.5	<0.5	<0.5	<0.5	<2.5
04/21/98	264.84	248.04	16.80	--	--	<50	<0.5	<0.5	<0.5	<0.5	<2.5
07/08/98	264.84	246.89	17.95	--	--	<50	<0.5	0.57	<0.5	<0.5	<2.5
10/13/98	264.84	246.16	18.68	--	--	<50	1.3	<0.5	0.67	1.5	<2.5
01/27/99	264.84	246.96	17.88	--	--	79.2	<0.5	<0.5	<0.5	<0.5	<2.0
04/27/99	264.84	247.53	17.31	--	--	<50	<0.5	<0.5	<0.5	<0.5	<5.0
07/23/99	264.84	246.27	18.57	--	--	<50	<0.5	<0.5	<0.5	<0.5	<5.0
11/01/99	264.84	246.75	18.09	--	--	<50	<0.5	<0.5	<0.5	<0.5	<2.5
01/20/00	264.84	246.85	17.99	--	--	<50	<0.5	<0.5	<0.5	<0.5	<5.0
04/28-29/00	264.84	247.53	17.31	0.00	--	<50	<0.50	<0.50	<0.50	<0.50	<2.5
07/21/00	264.84	247.26	17.58	0.00	--	<50	<0.50	<0.50	<0.50	<0.50	<2.5
10/09-10/00	264.84	246.80	18.04	0.00	--	<50.0	<0.500	<0.500	<0.500	<0.500	<2.50

Table 1
Groundwater Monitoring Data and Analytical Results
Chevron Service Station #9-5607
5269 Crow Canyon Road
Castro Valley, California

WELL ID/ DATE	TOC (ft.)	GWE (msl)	DTW (ft.)	SPHT (ft.)	SPH Removed (gallons)	TPH- GRO (µg/L)	B (µg/L)	T (µg/L)	E (µg/L)	X (µg/L)	MTBE (µg/L)
C-10A (cont)											
01/08-09/01	264.84	246.94	17.90	0.00	--	<50.0	<0.500	<0.500	<0.500	<0.500	<2.50
04/30/01	264.84	247.53	17.31	0.00	--	<50.0	<0.500	<0.500	<0.500	<0.500	<5.00
07/09-10/01	264.84	247.02	17.82	0.00	--	<50	<0.50	<0.50	<0.50	<0.50	<2.5
DESTROYED 07/2001											
C-10B											
03/07/90	264.85	243.41	21.44	--	--	--	--	--	--	--	--
06/12/90	264.85	244.91	19.94	--	--	ND	ND	ND	ND	ND	--
09/24/90	264.85	245.08	19.77	--	--	ND	ND	ND	ND	ND	--
12/20/90	264.85	244.85	20.00	--	--	ND	ND	ND	ND	ND	--
03/27/91	264.85	246.62	18.23	--	--	--	--	--	--	--	--
06/18/91	264.85	244.41	20.44	--	--	--	--	--	--	--	--
09/12/91	264.85	244.03	20.82	--	--	ND	ND	ND	ND	ND	--
01/23/92	264.85	243.93	20.92	--	--	ND	ND	ND	ND	ND	--
04/13/92	264.85	245.17	19.68	--	--	ND	ND	ND	ND	ND	--
08/03/92	264.85	244.78	20.07	--	--	ND	ND	ND	ND	ND	--
10/22/92	264.85	244.73	20.12	--	--	ND	ND	ND	ND	ND	--
01/18/93	264.85	247.49	17.36	--	--	60	3.3	11	2.1	8.9	--
04/19/93	264.85	246.95	17.90	--	--	ND	ND	ND	ND	ND	--
07/21-22/93	264.85	246.99	17.86	--	--	ND	ND	ND	ND	ND	--
10/25/93	264.85	246.75	18.10	--	--	ND	ND	ND	ND	ND	--
01/21/94	264.85	246.62	18.23	--	--	ND	ND	ND	ND	ND	--
04/18/94	264.85	247.49	17.36	--	--	ND	ND	ND	ND	0.5	--
07/06-07/94	264.85	247.80	17.05	--	--	ND	ND	ND	ND	ND	--
10/07/94	264.85	247.31	17.54	--	--	ND	ND	ND	ND	ND	--
01/11/95	264.85	248.61	16.24	--	--	<50	<0.5	<0.5	<0.5	<0.5	--
04/24/95	264.85	247.95	16.90	--	--	<50	<0.5	<0.5	<0.5	<0.5	--
07/31/95	264.85	245.57	19.28	--	--	<50	<0.5	<0.5	<0.5	<0.5	--
10/02/95	264.85	244.91	19.94	--	--	<50	<0.5	<0.5	<0.5	<0.5	--

Table 1
Groundwater Monitoring Data and Analytical Results
Chevron Service Station #9-5607
5269 Crow Canyon Road
Castro Valley, California

WELL ID/ DATE	TOC (ft.)	GWE (msl)	DTW (ft.)	SPHT (ft.)	SPH Removed (gallons)	TPH- GRO (µg/L)	B (µg/L)	T (µg/L)	E (µg/L)	X (µg/L)	MTBE (µg/L)
C-10B (cont)											
01/16/96	264.85	246.25	18.60	--	--	<50	<0.5	<0.5	<0.5	<0.5	<2.5
04/18/96	264.85	246.87	17.98	--	--	<50	<0.5	<0.5	<0.5	<0.5	<2.5
07/22/96	264.85	245.75	19.10	--	--	<50	<0.5	<0.5	<0.5	<0.5	<2.5
10/10/96	264.85	245.14	19.71	--	--	<50	<0.5	<0.5	<0.5	<0.5	<2.5
01/09/97	264.85	247.65	17.20	--	--	<50	<0.5	<0.5	<0.5	<0.5	<2.5
04/15/97	264.85	246.11	18.74	--	--	<50	<0.5	<0.5	<0.5	<0.5	<2.5
07/08/97	264.85	246.10	18.75	--	--	<50	<0.5	<0.5	<0.5	<0.5	<2.5
10/22/97	264.85	246.35	18.50	--	--	<50	<0.5	<0.5	<0.5	<0.5	<2.5
01/12/98	264.85	247.71	17.14	--	--	<50	<0.5	<0.5	<0.5	<0.5	<2.5
04/21/98	264.85	247.69	17.16	--	--	<50	<0.5	<0.5	<0.5	<0.5	<2.5
07/08/98	264.85	246.61	18.24	--	--	<50	<0.5	0.62	<0.5	<0.5	<2.5
10/13/98	264.85	245.93	18.92	--	--	<50	<0.5	<0.5	<0.5	<0.5	<2.5
01/27/99	264.85	246.74	18.11	--	--	<50	<0.5	<0.5	<0.5	<0.5	<2.0
04/27/99	264.85	247.26	17.59	--	--	<50	<0.5	<0.5	<0.5	<0.5	<5.0
07/23/99	264.85	246.70	18.15	--	--	<50	<0.5	<0.5	<0.5	<0.5	<5.0
11/01/99	264.85	247.16	17.69	--	--	<50	<0.5	<0.5	<0.5	<0.5	<2.5
01/20/00	264.85	246.62	18.23	--	--	<50	<0.5	<0.5	<0.5	<0.5	<5.0
04/28-29/00	264.85	247.34	17.51	0.00	--	<50	<0.50	<0.50	<0.50	<0.50	<2.5
07/21/00	264.85	247.03	17.82	0.00	--	<50	<0.50	<0.50	<0.50	<0.50	<2.5
10/09-10/00	264.85	246.62	18.23	0.00	--	<50.0	<0.500	<0.500	<0.500	<0.500	<2.50
01/08-09/01	264.85	246.72	18.13	0.00	--	<50.0	<0.500	<0.500	<0.500	<0.500	<2.50
04/30/01	264.85	247.31	17.54	0.00	--	<50.0	<0.500	<0.500	<0.500	<0.500	<5.00
07/09-10/01	264.85	246.80	18.05	0.00	--	<50	<0.50	<0.50	<0.50	<0.50	<2.5
DESTROYED 07/2001											
C-14											
03/07/90	270.74	255.56	15.18	--	--	--	--	--	--	--	--
03/09/90	270.74	--	--	--	--	ND	ND	ND	ND	ND	--
06/12/90	270.74	257.32	13.42	--	--	ND	ND	ND	ND	ND	--

Table 1
Groundwater Monitoring Data and Analytical Results
Chevron Service Station #9-5607
5269 Crow Canyon Road
Castro Valley, California

WELL ID/ DATE	TOC (ft.)	GWE (msl)	DTW (ft.)	SPHT (ft.)	SPH Removed (gallons)	TPH- GRO (µg/L)	B (µg/L)	T (µg/L)	E (µg/L)	X (µg/L)	MTBE (µg/L)
C-14 (cont)											
09/24/90	270.74	257.90	12.84	--	--	ND	ND	ND	ND	ND	--
12/20/90	270.74	254.02	16.72	--	--	ND	1.7	0.7	ND	0.7	--
03/27/91	270.74	262.74	8.00	--	--	ND	ND	ND	ND	1.3	--
06/18/91	270.74	255.53	15.21	--	--	--	--	--	--	--	--
09/12/91	270.74	255.13	15.61	--	--	ND	ND	ND	ND	ND	--
01/23/92	270.74	246.10	24.64	--	--	--	--	--	--	--	--
04/13/92	270.74	258.53	12.21	--	--	ND	ND	ND	ND	ND	--
08/03/92	270.74	256.10	14.64	--	--	ND	ND	ND	ND	ND	--
10/22/92	270.74	253.80	16.94	--	--	--	--	--	--	--	--
01/18/93	270.74	265.64	5.10	--	--	ND	ND	ND	ND	ND	--
04/19/93	270.74	263.86	6.88	--	--	--	--	--	--	--	--
07/21-22/93	270.74	259.58	11.16	--	--	ND	ND	ND	ND	ND	--
10/25/93	270.74	256.87	13.87	--	--	--	--	--	--	--	--
01/21/94	270.74	255.42	15.32	--	--	ND	ND	ND	ND	ND	--
04/18/94	270.74	254.85	15.89	--	--	--	--	--	--	--	--
07/06-07/94	270.74	258.66	12.08	--	--	ND	ND	ND	ND	ND	--
10/07/94	270.74	255.45	15.29	--	--	--	--	--	--	--	--
01/11/95	270.74	266.94	3.80	--	--	<50	<0.5	<0.5	<0.5	<0.5	--
04/24/95	270.74	265.68	5.06	--	--	SAMPLED SEMI-ANNUALLY			--	--	--
07/31/95	270.74	260.34	10.40	--	--	<50	<0.5	<0.5	<0.5	<0.5	--
10/02/95	270.74	257.20	13.54	--	--	--	--	--	--	--	--
01/16/96	270.74	259.62	11.12	--	--	<50	<0.5	<0.5	<0.5	<0.5	<2.5
04/18/96	270.74	265.78	4.96	--	--	--	--	--	--	--	--
07/22/96	270.74	259.89	10.85	--	--	<50	<0.5	<0.5	<0.5	<0.5	<2.5
10/10/96	270.74	261.44	9.30	--	--	--	--	--	--	--	--
01/09/97	270.74	269.80	0.94	--	--	56	3.80	4.20	1.10	5.0	<2.5
04/15/97	270.74	263.59	7.15	--	--	--	--	--	--	--	--
07/08/97	270.74	261.44	9.30	--	--	<50	<0.5	<0.5	<0.5	<0.5	<2.5
10/22/97	270.74	261.17	9.57	--	--	--	--	--	--	--	--

Table 1
Groundwater Monitoring Data and Analytical Results
Chevron Service Station #9-5607
5269 Crow Canyon Road
Castro Valley, California

WELL ID/ DATE	TOC (ft.)	GWE (msl)	DTW (ft.)	SPHT (ft.)	SPH Removed (gallons)	TPH- GRO (µg/L)	B (µg/L)	T (µg/L)	E (µg/L)	X (µg/L)	MTBE (µg/L)
C-14 (cont)											
01/12/98	270.74	268.45	2.29	--	--	<50	<0.5	<0.5	<0.5	<0.5	<2.5
04/21/98	270.74	270.70	0.04	--	--	--	--	--	--	--	--
07/08/98	270.74	264.85	5.89	--	--	<50	<0.5	<0.5	<0.5	<0.5	<2.5
10/13/98	270.74	260.38	10.36	--	--	--	--	--	--	--	--
01/27/99	270.74	263.42	7.32	--	--	<50	<0.5	<0.5	<0.5	<0.5	<2.0
04/27/99	270.74	267.98	2.76	--	--	--	--	--	--	--	--
07/23/99	270.74	269.59	1.15	--	--	<50	<0.5	<0.5	<0.5	<0.5	<5.0
11/01/99	270.74	267.11	3.63	--	--	--	--	--	--	--	--
01/20/00	270.74	266.77	3.97	--	--	<50	<0.5	<0.5	<0.5	<0.5	<5.0
04/28-29/00	270.74	269.13	1.61	0.00	--	SAMPLED SEMI-ANNUALLY			--	--	--
07/21/00	270.74	268.72	2.02	0.00	--	--	--	--	--	--	--
07/26/00	270.74	268.45	2.29	0.00	--	<50	<0.50	<0.50	<0.50	<0.50	<2.5
10/09-10/00	270.74	267.39	3.35	0.00	--	--	--	--	--	--	--
01/08-09/01	270.74	266.72	4.02	0.00	--	<50.0	<0.500	<0.500	<0.500	<0.500	<2.50
04/30/01	270.74	268.19	2.55	0.00	--	--	--	--	--	--	--
07/09-10/01	270.74	267.56	3.18	0.00	--	<50	<0.50	<0.50	<0.50	<0.50	<2.5
10/10/01	270.74	267.69	3.05	0.00	--	SAMPLED SEMI-ANNUALLY			--	--	--
01/07/02	270.74	270.71	0.03	0.00	--	<50	<0.50	<0.50	<0.50	<1.5	<2.5
04/11/02	270.74	267.49	3.25	0.00	--	--	--	--	--	--	--
NOT MONITORED/SAMPLED											
C-15											
03/07/90	246.15	235.05	11.10	--	--	--	--	--	--	--	--
03/09/90	246.15	--	--	--	--	410	ND	1.4	0.5	0.6	--
06/12/90	246.15	235.37	10.78	--	--	420	11	ND	ND	ND	--
09/24/90	246.15	235.22	10.93	--	--	430	ND	1.5	ND	ND	--
12/20/90	246.15	235.07	11.08	--	--	300	1.3	1.1	0.6	1.5	--
03/27/91	246.15	237.65	8.50	--	--	520	4.6	1.1	ND	1.0	--
06/18/91	246.15	235.32	10.83	--	--	290	ND	1.1	ND	ND	--

Table 1
Groundwater Monitoring Data and Analytical Results
Chevron Service Station #9-5607
5269 Crow Canyon Road
Castro Valley, California

WELL ID/ DATE	TOC (ft.)	GWE (msl)	DTW (ft.)	SPHT (ft.)	SPH Removed (gallons)	TPH- GRO (µg/L)	B (µg/L)	T (µg/L)	E (µg/L)	X (µg/L)	MTBE (µg/L)
C-15 (cont)											
06/18/91	(D) 246.15	235.32	10.83	--	--	320	ND	1.3	ND	ND	--
09/12/91	246.15	235.10	11.05	--	--	330	ND	0.9	ND	ND	--
01/23/92	246.15	235.35	10.80	--	--	210	ND	0.6	ND	ND	--
01/23/92	(D) 246.15	235.35	10.80	--	--	190	1.2	0.8	ND	ND	--
04/13/92	246.15	236.57	9.58	--	--	430	1.8	ND	ND	ND	--
08/03/92	246.15	234.94	11.21	--	--	640	ND	2.1	0.7	1.3	--
10/22/92	246.15	234.50	11.65	--	--	420	ND	ND	ND	0.8	--
01/18/93	246.15	239.03	7.12	--	--	640	7.0	3.0	2.9	6.7	--
04/19/93	246.15	237.22	8.93	--	--	260	6.0	2.0	0.7	ND	--
07/21-22/93	246.15	236.37	9.78	--	--	580	ND	8.0	ND	0.6	--
10/25/93	246.15	236.41	9.74	--	--	240	ND	12	ND	0.6	--
01/21/94	246.15	235.78	10.37	--	--	420	0.6	ND	0.6	ND	--
04/18/94	246.15	236.19	9.96	--	--	550	1.0	4.6	0.6	ND	--
07/06-07/94	246.15	235.92	10.23	--	--	660	0.7	ND	ND	0.7	--
10/07/94	246.15	235.47	10.68	--	--	440	13	0.8	ND	1.2	--
01/11/95	246.15	238.84	7.31	--	--	750	2.5	<0.5	<0.5	0.6	--
04/24/95	246.15	237.41	8.74	--	--	850	<0.5	<0.5	<0.5	<0.5	--
07/31/95	246.15	235.41	10.74	--	--	640	<0.5	1.6	<0.5	<0.5	--
10/02/95	246.15	234.83	11.32	--	--	560	<0.5	<0.5	<0.5	<0.5	--
01/16/96	246.15	235.58	10.57	--	--	740	<0.5	<0.5	<0.5	<0.5	<2.5
04/18/96	246.15	237.55	8.60	--	--	760	<0.5	<0.5	<0.5	<0.5	<2.5
07/22/96	246.15	235.57	10.58	--	--	690	<0.5	1.60	<0.5	<0.5	7.90
10/10/96	246.15	234.97	11.18	--	--	870	7.0	2.10	<0.5	<0.5	11
01/09/97	246.15	238.83	7.32	--	--	370	2.60	1.10	<0.5	<0.5	4.60
04/15/97	246.15	235.76	10.39	--	--	510	22	<0.5	<0.5	<0.5	<2.5
07/08/97	246.15	235.68	10.47	--	--	490	71	6.80	22	48	7.0
10/22/97	246.15	235.01	11.14	--	--	790	2.30	1.80	<0.5	<0.5	5.10
01/12/98	246.15	238.17	7.98	--	--	400	13	<1.0	<1.0	<1.0	<5.0

Table 1
Groundwater Monitoring Data and Analytical Results
Chevron Service Station #9-5607
5269 Crow Canyon Road
Castro Valley, California

WELL ID/ DATE	TOC (ft.)	GWE (msl)	DTW (ft.)	SPHT (ft.)	SPH Removed (gallons)	TPH- GRO (µg/L)	B (µg/L)	T (µg/L)	E (µg/L)	X (µg/L)	MTBE (µg/L)
C-15 (cont)											
04/21/98	246.15	238.05	8.10	--	--	770	<0.5	0.6	0.82	0.51	<2.5
07/08/98	246.15	235.65	10.50	--	--	540	13	<0.5	<0.5	<0.5	<2.5
10/13/98	246.15	234.95	11.20	--	--	<50	<0.5	<0.5	<0.5	0.54	<2.5
01/27/99	246.15	235.53	10.62	--	--	769	<0.5	1.88	0.675	<0.5	4.35
04/27/99	246.15	236.91	9.24	--	--	612	2.57	1.79	<0.5	<0.5	<5.0
07/23/99	246.15	235.11	11.04	--	--	626	13.6	<0.5	<0.5	<0.5	<5.0
11/01/99	246.15	235.25	10.90	--	--	739	21.9	4.54	1.45	1.28	17.3
01/20/00 ⁶	246.15	235.06	11.09	--	--	465	1.43	0.815	<0.5	<0.5	<5.0
04/28-29/00	246.15	235.85	10.30	0.00	--	470 ³	2.9	3.2	<0.50	<0.50	8.0
07/21/00	246.15	235.19	10.96	0.00	--	610 ³	2.1	3.5	<0.50	1.7	7.9
10/09-10/00	246.15	235.01	11.14	0.00	--	527 ⁵	<0.500	<0.500	<0.500	<0.500	10.3
01/08-09/01	246.15	235.07	11.08	0.00	--	677 ⁷	3.86	0.862	<0.500	<0.500	12.1
04/30/01	246.15	235.38	10.77	0.00	--	690 ⁸	<1.00	<1.00	<1.00	<1.00	11.0
07/09-10/01	246.15	234.93	11.22	0.00	--	510 ³	30	1.6	<0.50	1.2	11
10/10/01	246.15	234.83	11.32	0.00	--	780	1.7	<1.0	<0.50	<1.5	7.0
01/07/02	246.15	238.04	8.11	0.00	--	260	2.0	<0.50	<0.50	<1.5	4.4
04/11/02	246.15	236.86	9.29	0.00	--	470	1.9	<1.0	<0.50	<1.5	4.9
07/11/02	246.15	235.34	10.81	0.00	--	1,000	<2.0	4.6	<0.50	<1.5	6.3
10/30/02	246.15	235.03	11.12	0.00	--	580	1.9	<1.0	<0.50	<1.5	8.2
01/29/03	246.15	237.44	8.71	0.00	--	250	0.88	0.95	<0.50	<1.5	2.7/2 ¹¹
04/18/03	246.15	240.09	6.06	0.00	--	360	1.2	1.4	<0.5	<1.5	4.9
07/18/03 ¹⁴	246.15	235.46	10.69	0.00	--	350	<0.5	<0.5	<0.5	<0.5	5
10/17/03 ¹⁴	246.15	235.39	10.76	0.00	--	690	<0.5	<0.5	<0.5	<0.5	5
01/20/04 ¹⁴	246.15	236.78	9.37	0.00	--	310	<0.5	<0.5	<0.5	<0.5	3
04/09/04 ¹⁴	246.15	236.34	9.81	0.00	--	610	<0.5	<0.5	<0.5	<0.5	3
07/09/04 ¹⁴	246.15	235.31	10.84	0.00	--	640	<0.5	<0.5	<0.5	<0.5	5
02/25/05 ¹⁴	246.15	239.07	7.08	0.00	--	53	<0.5	<0.5	<0.5	<0.5	1
05/27/05 ¹⁴	246.15	238.21	7.94	0.00	--	500	<0.5	<0.5	<0.5	<0.5	4

Table 1
Groundwater Monitoring Data and Analytical Results
Chevron Service Station #9-5607
5269 Crow Canyon Road
Castro Valley, California

WELL ID/ DATE	TOC (ft.)	GWE (msl)	DTW (ft.)	SPHT (ft.)	SPH Removed (gallons)	TPH- GRO (µg/L)	B (µg/L)	T (µg/L)	E (µg/L)	X (µg/L)	MTBE (µg/L)
C-15 (cont)											
07/15/05 ¹⁴	246.15	235.77	10.38	0.00	--	570	<0.5	<0.5	<0.5	<0.5	5
10/14/05 ¹⁴	246.15	235.33	10.82	0.00	--	380	<0.5	<0.5	<0.5	0.6	5
01/12/06 ¹⁴	246.15	240.28	5.87	0.00	--	400	<0.5	<0.5	<0.5	<0.5	5
07/20/06 ¹⁴	NP ¹⁶	233.74	12.41	0.00	--	760	<0.5	<0.5	<0.5	<0.5	4
10/06/06 ¹⁴	246.15	235.52	10.63	0.00	--	780	<0.5	<0.5	<0.5	<0.5	4
01/17/07 ¹⁴	NP ¹⁶	235.64	10.51	0.00	--	670	<0.5	<0.5	<0.5	<0.5	4
04/25/07 ¹⁴	246.15	235.86	10.29	0.00	--	420	<0.5	<0.5	<0.5	<0.5	4
07/27/07 ¹⁴	246.15	235.20	10.95	0.00	--	870	<0.5	<0.5	<0.5	<0.5	5
10/15/07 ¹⁴	246.15	235.47	10.68	0.00	--	790	<0.5	<0.5	<0.5	<0.5	5
01/07/08 ¹⁴	NP ¹⁶	236.09	10.06	0.00	--	810	<0.5	<0.5	<0.5	<0.5	5
04/04/08 ¹⁴	NP ¹⁶	236.57	9.58	0.00	--	400 ¹⁹	<0.5	<0.5	<0.5	<0.5	3
07/09/08 ¹⁴	NP ¹⁶	235.17	10.98	0.00	--	520	<0.5	1	<0.5	1	6
DESTROYED											
RW											
12/04/89	--	--	--	--	--	62,000	29,000	1,700	1,800	8,800	--
03/07/90	274.52	256.02	18.50	--	--	--	--	--	--	--	--
06/12/90	274.52	256.03	18.49	--	--	31,000	15,000	2,000	560	3,100	--
09/24/90	274.52	--	--	--	--	--	--	--	--	--	--
12/20/90	274.52	--	--	--	--	ND	0.5	ND	ND	1.2	--
03/27/91	274.52	--	--	--	--	--	--	--	--	--	--
06/18/91	274.52	--	--	--	--	--	--	--	--	--	--
09/12/91	274.52	INSUFFICIENT WATER	--	--	--	--	--	--	--	--	--
01/23/92	274.52	INSUFFICIENT WATER	--	--	--	--	--	--	--	--	--
04/13/92	274.52	INSUFFICIENT WATER	--	--	--	--	--	--	--	--	--
08/03/92	274.52	INSUFFICIENT WATER	--	--	--	--	--	--	--	--	--
10/22/92	274.52	INSUFFICIENT WATER	--	--	--	--	--	--	--	--	--
01/18/93	274.52	INSUFFICIENT WATER	--	--	--	--	--	--	--	--	--
04/19/93	274.52	INSUFFICIENT WATER	--	--	--	--	--	--	--	--	--

Table 1
Groundwater Monitoring Data and Analytical Results
Chevron Service Station #9-5607
5269 Crow Canyon Road
Castro Valley, California

WELL ID/ DATE	TOC (ft.)	GWE (mst)	DTW (ft.)	SPHT (ft.)	SPH Removed (gallons)	TPH- GRO (µg/L)	B (µg/L)	T (µg/L)	E (µg/L)	X (µg/L)	MTBE (µg/L)
RW (cont)											
07/21-22/93	274.52	INSUFFICIENT WATER		--	--	--	--	--	--	--	--
10/25/93	274.52	--	--	--	--	--	--	--	--	--	--
01/21/94	274.52	--	--	--	--	--	--	--	--	--	--
04/18/94	274.52	--	--	--	--	--	--	--	--	--	--
07/06-07/94	274.52	--	--	--	--	--	--	--	--	--	--
10/07/94	274.52	--	--	--	--	--	--	--	--	--	--
10/24/95	274.52	256.63	17.89	--	--	37,000	11,000	380	1,100	3,000	--
01/16/96	274.52	259.09	15.43	--	--	59,000	17,000	660	1,600	5,400	<1000
NOT MONITORED/SAMPLED											
TRIP BLANK											
01/11/95	--	--	--	--	--	<50	<0.5	<0.5	<0.5	<0.5	--
04/24/95	--	--	--	--	--	<50	<0.5	<0.5	<0.5	<0.5	--
07/31/95	--	--	--	--	--	<50	<0.5	<0.5	<0.5	<0.5	--
10/02/95	--	--	--	--	--	<50	<0.5	<0.5	<0.5	<0.5	--
01/16/96	--	--	--	--	--	<50	<0.5	<0.5	<0.5	<0.5	--
04/18/96	--	--	--	--	--	<50	<0.5	<0.5	<0.5	<0.5	--
07/22/96	--	--	--	--	--	<50	<0.5	<0.5	<0.5	<0.5	--
10/10/96	--	--	--	--	--	<50	<0.5	<0.5	<0.5	<0.5	--
01/09/97	--	--	--	--	--	<50	<0.5	<0.5	<0.5	<0.5	<2.5
04/15/97	--	--	--	--	--	<50	<0.5	<0.5	<0.5	<0.5	<2.5
07/08/97	--	--	--	--	--	<50	<0.5	<0.5	<0.5	<0.5	<2.5
07/15/97	--	--	--	--	--	<50	<0.5	<0.5	<0.5	<0.5	<2.5
10/22/97	--	--	--	--	--	<50	<0.5	<0.5	<0.5	<0.5	<2.5
01/12/98	--	--	--	--	--	<50	<0.5	<0.5	<0.5	<0.5	<2.5
04/21/98	--	--	--	--	--	<50	<0.5	<0.5	<0.5	<0.5	<2.5
07/08/98	--	--	--	--	--	<50	<0.5	<0.5	<0.5	<0.5	<2.5

Table 1
Groundwater Monitoring Data and Analytical Results
Chevron Service Station #9-5607
5269 Crow Canyon Road
Castro Valley, California

WELL ID/ DATE	TOC (ft.)	GWE (mst)	DTW (ft.)	SPHT (ft.)	SPH Removed (gallons)	TPH- GRO (µg/L)	B (µg/L)	T (µg/L)	E (µg/L)	X (µg/L)	MTBE (µg/L)
TRIP BLANK (cont)											
10/13/98	--	--	--	--	--	<50	<0.5	<0.5	<0.5	<0.5	<2.5
01/27/99	--	--	--	--	--	<50	<0.5	<0.5	<0.5	<0.5	<2.0
04/27/99	--	--	--	--	--	<50	<0.5	<0.5	<0.5	<0.5	<5.0
07/23/99	--	--	--	--	--	<50	<0.5	<0.5	<0.5	<0.5	<5.0
11/01/99	--	--	--	--	--	<50	<0.5	<0.5	<0.5	<0.5	<2.5
01/20/00	--	--	--	--	--	<50	<0.5	<0.5	<0.5	<0.5	<5.0
04/28-29/00	--	--	--	--	--	<50	<0.50	<0.50	<0.50	<0.50	<2.5
07/21/00	--	--	--	--	--	<50	<0.50	<0.50	<0.50	<0.50	<2.5
07/26/00	--	--	--	--	--	<50	<0.50	<0.50	<0.50	<0.50	<2.5
10/09-10/00	--	--	--	--	--	<50.0	<0.500	<0.500	<0.500	<0.500	<2.50
01/08-09/01	--	--	--	--	--	<50.0	<0.500	<0.500	<0.500	<0.500	<2.50
04/30/01	--	--	--	--	--	<50.0	<0.500	<0.500	<0.500	<0.500	<5.00
07/09-10/01	--	--	--	--	--	<50	<0.50	<0.50	<0.50	<0.50	<2.5
QA											
10/10/01	--	--	--	--	--	<50	<0.50	<0.50	<0.50	<1.5	<2.5
01/07/02	--	--	--	--	--	<50	<0.50	<0.50	<0.50	<1.5	<2.5
04/11/02	--	--	--	--	--	<50	<0.50	<0.50	<0.50	<1.5	<2.5
07/11/02	--	--	--	--	--	<50	<0.50	<0.50	<0.50	<1.5	<2.5
10/30/02	--	--	--	--	--	<50	<0.50	<0.50	<0.50	<1.5	<2.5
01/29/03	--	--	--	--	--	<50	<0.50	<0.50	<0.50	<1.5	<2.5
04/18/03	--	--	--	--	--	<50	<0.5	<0.5	<0.5	<1.5	<2.5
07/18/03 ¹⁴	--	--	--	--	--	<50	<0.5	<0.5	<0.5	<0.5	<0.5
10/17/03 ¹⁴	--	--	--	--	--	<50	<0.5	<0.5	<0.5	<0.5	<0.5
01/20/04 ¹⁴	--	--	--	--	--	<50	<0.5	<0.5	<0.5	<0.5	<0.5
04/09/04 ¹⁴	--	--	--	--	--	<50	<0.5	<0.5	<0.5	<0.5	<0.5
07/09/04 ¹⁴	--	--	--	--	--	<50	<0.5	<0.5	<0.5	<0.5	<0.5
10/29/04 ¹⁴	--	--	--	--	--	<50	<0.5	<0.5	<0.5	<0.5	<0.5
02/25/05 ¹⁴	--	--	--	--	--	<50	<0.5	<0.5	<0.5	<0.5	<0.5

Table 1
Groundwater Monitoring Data and Analytical Results
Chevron Service Station #9-5607
5269 Crow Canyon Road
Castro Valley, California

WELL ID/ DATE	TOC (ft.)	GWE (msl)	DTW (ft.)	SPHT (ft.)	SPH Removed (gallons)	TPH- GRO (µg/L)	B (µg/L)	T (µg/L)	E (µg/L)	X (µg/L)	MTBE (µg/L)
QA (cont)											
05/27/05 ¹⁴	--	--	--	--	--	<50	<0.5	<0.5	<0.5	<0.5	<0.5
07/15/05 ¹⁴	--	--	--	--	--	<50	<0.5	<0.5	<0.5	<0.5	<0.5
10/14/05 ¹⁴	--	--	--	--	--	<50	<0.5	<0.5	<0.5	<0.5	<0.5
01/12/06 ¹⁴	--	--	--	--	--	<50	<0.5	<0.5	<0.5	<0.5	<0.5
04/20/06 ¹⁴	--	--	--	--	--	<50	<0.5	<0.5	<0.5	<0.5	<0.5
07/20/06 ¹⁴	--	--	--	--	--	<50	<0.5	<0.5	<0.5	<0.5	<0.5
10/06/06 ¹⁴	--	--	--	--	--	<50	<0.5	<0.5	<0.5	<0.5	<0.5
01/17/07 ¹⁴	--	--	--	--	--	<50	<0.5	<0.5	<0.5	<0.5	<0.5
04/25/07 ¹⁴	--	--	--	--	--	<50	<0.5	<0.5	<0.5	<0.5	<0.5
07/27/07 ¹⁴	--	--	--	--	--	<50	<0.5	<0.5	<0.5	<0.5	<0.5
10/15/07 ¹⁴	--	--	--	--	--	<50	<0.5	<0.5	<0.5	<0.5	<0.5
01/07/08 ¹⁴	--	--	--	--	--	<50	<0.5	<0.5	<0.5	<0.5	<0.5
04/04/08 ¹⁴	--	--	--	--	--	<50	<0.5	<0.5	<0.5	<0.5	<0.5
07/09/08 ¹⁴	--	--	--	--	--	<50	<0.5	<0.5	<0.5	<0.5	<0.5
10/31/08 ¹⁴	--	--	--	--	--	<50	<0.5	<0.5	<0.5	<0.5	<0.5
01/08/09 ¹⁴	--	--	--	--	--	<50	<0.5	<0.5	<0.5	<0.5	<0.5
04/24/09 ¹⁴	--	--	--	--	--	<50	<0.5	<0.5	<0.5	<0.5	<0.5
07/15/09 ¹⁴	--	--	--	--	--	<50	<0.5	<0.5	<0.5	<0.5	<0.5
10/20/09 ¹⁴	--	--	--	--	--	<50	<0.5	1 ²⁰	<0.5	<0.5	<0.5
01/04/10 ¹⁴	--	--	--	--	--	<50	<0.5	<0.5	<0.5	<0.5	<0.5
04/12/10¹⁴	--	--	--	--	--	<50	<0.5	<0.5	<0.5	<0.5	<0.5

Table 1
Groundwater Monitoring Data and Analytical Results
Chevron Service Station #9-5607
5269 Crow Canyon Road
Castro Valley, California

EXPLANATIONS:

Groundwater monitoring data and laboratory analytical results prior to April 28, 2000, were compiled from reports prepared by Blaine Tech Services, Inc.

TOC = Top of Casing (ft.) = Feet	TPH = Total Petroleum Hydrocarbons GRO = Gasoline Range Organics	(µg/L) = Micrograms per liter (D) = Duplicate
GWE = Groundwater Elevation (msl) = Mean sea level	B = Benzene T = Toluene	-- = Not Measured/Not Analyzed ND = Not Detected
DTW = Depth to Water	E = Ethylbenzene X = Xylenes	QA = Quality Assurance/Trip Blank
SPHT = Separate Phase Hydrocarbon Thickness	MTBE = Methyl Tertiary Butyl Ether	
SPH = Separate Phase Hydrocarbons		

** GWE corrected for the presence of SPH, correction factor: [(TOC - DTW) + (SPHT x 0.80)].

- 1 Confirmation run.
- 2 Chromatogram pattern indicates an unidentified hydrocarbon.
- 3 Laboratory report indicates gasoline C6-C12.
- 4 Laboratory report indicates gasoline C6-C12 + unidentified hydrocarbons C6-C12.
- 5 Laboratory report indicates weathered gasoline C6-C12.
- 6 Insufficient Preservative to reduce sample pH to less than 2. Sample was analyzed within 14 days, but beyond the seventh day recommended for Benzene, Toluene, Xylenes, and Ethylbenzene.
- 7 Laboratory report indicates weathered gasoline C6-C12 + unidentified hydrocarbons C6-C12.
- 8 Laboratory report indicates unidentified hydrocarbons C6-C12.
- 9 Pump in well.
- 10 Product + water removed.
- 11 MTBE by EPA Method 8260
- 12 Pump removed from well.
- 13 TOC altered; unable to determine GWE.
- 14 BTEX and MTBE by EPA Method 8260.
- 15 Current laboratory analytical results do not coincide with historical data, and although the laboratory results were confirmed; it appears that the samples may have been switched.
- 16 Unable to purge well; well located on a steep hill.
- 17 10 milliliters of SPH and 0.5 gallons of water removed from well.
- 18 No Purge sample taken; well inaccessible with truck.
- 19 Laboratory report indicates the sample was analyzed 12 days outside the method hold time.
- 20 The Laboratory report indicates the result reported for toluene in this trip blank may be attributed to trace amounts of toluene recently found in HCl preserved vials from the manufacturer. Please refer to the letter accompanying the lab report for further explanation.

Table 2
Groundwater Analytical Results - Oxygenate Compounds
Chevron Service Station #9-5607
5269 Crow Canyon Road
Castro Valley, California

WELL ID/ DATE	ETHANOL (µg/L)	TBA (µg/L)	MTBE (µg/L)	DIPE (µg/L)	ETBE (µg/L)	TAME (µg/L)	1,2-DCA (µg/L)	EDB (µg/L)
C-1								
10/13/98	<10,000	<2,000	<40	<40	<40	<40	--	--
01/29/03	--	110	2	<0.5	<0.5	<0.5	<0.5	<0.5
07/18/03	<50	26	2	<0.5	<0.5	<0.5	<0.5	<0.5
10/17/03	<200	27	<2	<2	<2	<2	<2	<2
01/20/04	<50	13	<0.5	<0.5	<0.5	<0.5	<0.5	<0.5
04/09/04	<100	31	2	<1	<1	<1	<1	<1
07/09/04	<100	<10	<1	<1	<1	<1	<1	<1
10/29/04	<50	<5	<0.5	<0.5	<0.5	<0.5	<0.5	<0.5
02/25/05	<50	<5	<0.5	<0.5	<0.5	<0.5	<0.5	<0.5
05/27/05	<50	<5	<0.5	<0.5	<0.5	<0.5	<0.5	<0.5
07/15/05	<50	14	0.7	<0.5	<0.5	<0.5	<0.5	<0.5
10/14/05	<130	13	<1	<1	<1	<1	<1	<1
01/12/06	<50	7	<0.5	<0.5	<0.5	<0.5	<0.5	<0.5
04/20/06	<50	12	<0.5	<0.5	<0.5	<0.5	<0.5	<0.5
07/20/06	<50	11	0.5	<0.5	<0.5	<0.5	<0.5	<0.5
10/06/06	<50	8	0.7	<0.5	<0.5	<0.5	<0.5	<0.5
01/17/07	<50	7	<0.5	<0.5	<0.5	<0.5	<0.5	<0.5
04/25/07	<50	16	<0.5	<0.5	<0.5	<0.5	<0.5	<0.5
07/27/07	<100	12	<1	<1	<1	<1	<1	<1
10/15/07	<50	10	<0.5	<0.5	<0.5	<0.5	<0.5	<0.5
01/07/08	<50	6	<0.5	<0.5	<0.5	<0.5	<0.5	<0.5
04/04/08	<50	11	<0.5	<0.5	<0.5	<0.5	<0.5	<0.5
07/09/08	<100	11	<1	<1	<1	<1	<1	<1
10/31/08	<100	9	<1	<1	<1	<1	<1	<1
01/08/09	<50	<2	<0.5	<0.5	<0.5	<0.5	<0.5	<0.5
04/24/09	<50	8	<0.5	<0.5	<0.5	<0.5	<0.5	<0.5
07/15/09	<50	10	0.5	<0.5	<0.5	<0.5	<0.5	<0.5
10/20/09	SAMPLED SEMI-ANNUALLY			--	--	--	--	--
01/04/10	<50	7	<0.5	<0.5	<0.5	<0.5	<0.5	<0.5

Table 2
Groundwater Analytical Results - Oxygenate Compounds
Chevron Service Station #9-5607
5269 Crow Canyon Road
Castro Valley, California

WELL ID/ DATE	ETHANOL (µg/L)	TBA (µg/L)	MTBE (µg/L)	DIPE (µg/L)	ETBE (µg/L)	TAME (µg/L)	1,2-DCA (µg/L)	EDB (µg/L)
C-2								
01/29/03	--	<5	<0.5	<0.5	<0.5	<0.5	<0.5	<0.5
07/18/03	SAMPLED ANNUALLY		--	--	--	--	--	--
01/20/04	<50	<5	<0.5	<0.5	<0.5	<0.5	<0.5	<0.5
02/25/05	<50	<5	<0.5	<0.5	<0.5	<0.5	<0.5	<0.5
01/12/06	<50	<5	<0.5	<0.5	<0.5	<0.5	<0.5	<0.5
01/17/07	<50	<2	<0.5	<0.5	<0.5	<0.5	<0.5	<0.5
01/07/08	<50	3	<0.5	<0.5	<0.5	<0.5	<0.5	<0.5
01/08/09	<50	<2	<0.5	<0.5	<0.5	<0.5	<0.5	<0.5
01/04/10	<50	<2	<0.5	<0.5	<0.5	<0.5	<0.5	<0.5
C-3								
01/29/03	NOT SAMPLED DUE TO THE PRESENCE OF SPH			--	--	--	--	--
07/18/03	NOT SAMPLED DUE TO THE PRESENCE OF SPH			--	--	--	--	--
10/17/03	NOT SAMPLED DUE TO THE PRESENCE OF SPH			--	--	--	--	--
01/20/04	NOT SAMPLED DUE TO THE PRESENCE OF SPH			--	--	--	--	--
04/09/04	NOT SAMPLED DUE TO THE PRESENCE OF SPH			--	--	--	--	--
10/29/04	NOT SAMPLED DUE TO THE PRESENCE OF SPH			--	--	--	--	--
02/25/05	NOT SAMPLED DUE TO THE PRESENCE OF SPH			--	--	--	--	--
05/27/05	NOT SAMPLED DUE TO THE PRESENCE OF SPH			--	--	--	--	--
07/15/05	NOT SAMPLED DUE TO THE PRESENCE OF SPH			--	--	--	--	--
10/14/05	NOT SAMPLED DUE TO THE PRESENCE OF SPH			--	--	--	--	--
01/12/06	NOT SAMPLED DUE TO THE PRESENCE OF SPH			--	--	--	--	--
04/20/06	NOT SAMPLED DUE TO THE PRESENCE OF SPH			--	--	--	--	--
10/06/06	NOT SAMPLED DUE TO THE PRESENCE OF SPH			--	--	--	--	--
01/17/07	NOT SAMPLED DUE TO THE PRESENCE OF SPH			--	--	--	--	--
04/25/07	<250	22	7	<3	<3	<3	<3	<3
07/27/07	<1,000	<40	<10	<10	<10	<10	<10	<10
10/15/07	<500	54	<5	<5	<5	<5	<5	<5
01/07/08	<1,000	<40	<10	<10	<10	<10	<10	<10
04/04/08	<250	48	5	<3	<3	<3	<3	<3

Table 2
Groundwater Analytical Results - Oxygenate Compounds
Chevron Service Station #9-5607
5269 Crow Canyon Road
Castro Valley, California

WELL ID/ DATE	ETHANOL (µg/L)	TBA (µg/L)	MTBE (µg/L)	DIPE (µg/L)	ETBE (µg/L)	TAME (µg/L)	1,2-DCA (µg/L)	EDB (µg/L)
C-3 (cont)								
07/09/08	<500	77	<5	<5	<5	<5	<5	<5
10/31/08	<1,300	67	<13	<13	<13	<13	<13	<13
01/08/09	<500	76	<5	<5	<5	<5	<5	<5
04/24/09	<500	85	<5	<5	<5	<5	<5	<5
07/15/09	<500	85	<5	<5	<5	<5	<5	<5
10/20/09	SAMPLED SEMI-ANNUALLY			--	--	--	--	--
01/04/10	<500	95	<5	<5	<5	<5	<5	<5
C-5								
01/29/03	--	<5	<0.5	3	<0.5	<0.5	<0.5	<0.5
07/18/03	SAMPLED ANNUALLY		--	--	--	--	--	--
01/20/04	<50	<5	<0.5	3	<0.5	<0.5	<0.5	<0.5
02/25/05	<50	<5	<0.5	2	<0.5	<0.5	<0.5	<0.5
01/12/06	<50	<5	<0.5	1	<0.5	<0.5	<0.5	<0.5
01/17/07	<50	<2	<0.5	1	<0.5	<0.5	<0.5	<0.5
01/07/08	<50	<2	<0.5	<0.5	<0.5	<0.5	<0.5	<0.5
01/08/09	<50	<2	<0.5	1	<0.5	<0.5	<0.5	<0.5
01/04/10	<50	<2	<0.5	<0.5	<0.5	<0.5	<0.5	<0.5
C-6								
01/29/03	--	150	13	<5	<5	<5	<5	<5
07/18/03	<2,000	<200	<20	<20	<20	<20	<20	<20
10/17/03	<1,000	140	<10	<10	<10	<10	<10	<10
01/20/04	<500	100	16	<5	<5	<5	<5	<5
04/09/04	<1,000	<100	18	<10	<10	<10	<10	<10
07/09/04	<100	74	18	<1	<1	<1	1	<1
10/29/04	<1,000	<100	17	<10	<10	<10	<10	<10
02/25/05	<1,000	110	12	<10	<10	<10	<10	<10
05/27/05	<500	92	11	<5	<5	<5	<5	<5

Table 2
Groundwater Analytical Results - Oxygenate Compounds
Chevron Service Station #9-5607
5269 Crow Canyon Road
Castro Valley, California

WELL ID/ DATE	ETHANOL (µg/L)	TBA (µg/L)	MTBE (µg/L)	DIPE (µg/L)	ETBE (µg/L)	TAME (µg/L)	1,2-DCA (µg/L)	EDB (µg/L)
C-6 (cont)								
07/15/05	<1,000	<100	12	<10	<10	<10	<10	<10
10/14/05	<1,300	<130	<13	<13	<13	<13	<13	<13
01/12/06	<50	11	<0.5	<0.5	<0.5	<0.5	<0.5	<0.5
04/20/06	<1,000	<100	<10	<10	<10	<10	<10	<10
07/20/06	<1,000	<100	<10	<10	<10	<10	<10	<10
10/06/06	<1,000	<100	<10	<10	<10	<10	<10	<10
01/17/07	<2,500	<100	<25	<25	<25	<25	<25	<25
04/25/07	<1,000	69	<10	<10	<10	<10	<10	<10
07/27/07	<1,000	61	<10	<10	<10	<10	<10	<10
10/15/07	<1,000	180	10	<10	<10	<10	<10	<10
01/07/08	<1,300	<50	<13	<13	<13	<13	<13	<13
04/04/08	<100	78	5	<1	<1	<1	<1	<1
07/09/08	<500	70	7	<5	<5	<5	<5	<5
10/31/08	<1,000	340	13	<10	<10	<10	<10	<10
01/08/09	<1,000	310	<10	<10	<10	<10	<10	<10
04/24/09	<1,000	100	13	<10	<10	<10	<10	<10
07/15/09	<250	120	13	<3	<3	<3	<3	<3
10/20/09	SAMPLED SEMI-ANNUALLY		--	--	--	--	--	--
01/04/10	<250	92	15	<3	<3	<3	<3	<3
C-7								
01/29/03	--	<5	<0.5	0.9	<0.5	<0.5	<0.5	<0.5
07/18/03	<50	<5	<0.5	2	<0.5	<0.5	<0.5	<0.5
10/17/03	SAMPLED SEMI-ANNUALLY		--	--	--	--	--	--
01/20/04	<50	<5	<0.5	<0.5	<0.5	<0.5	<0.5	<0.5
07/09/04	<50	<5	<0.5	2	<0.5	<0.5	<0.5	<0.5
02/25/05	<50	<5	<0.5	<0.5	<0.5	<0.5	<0.5	<0.5
07/15/05	<50	<5	<0.5	0.5	<0.5	<0.5	<0.5	<0.5
01/12/06	<50	<5	<0.5	<0.5	<0.5	<0.5	<0.5	<0.5
07/20/06	<50	<5	<0.5	<0.5	<0.5	<0.5	<0.5	<0.5

Table 2
Groundwater Analytical Results - Oxygenate Compounds
Chevron Service Station #9-5607
5269 Crow Canyon Road
Castro Valley, California

WELL ID/ DATE	ETHANOL (µg/L)	TBA (µg/L)	MTBE (µg/L)	DIPE (µg/L)	ETBE (µg/L)	TAME (µg/L)	1,2-DCA (µg/L)	EDB (µg/L)
C-7 (cont)								
01/17/07	<50	<2	<0.5	0.7	<0.5	<0.5	<0.5	<0.5
07/27/07	<50	<2	<0.5	0.6	<0.5	<0.5	<0.5	<0.5
01/07/08	<50	<2	<0.5	0.9	<0.5	<0.5	<0.5	<0.5
07/09/08	<50	<2	<0.5	0.9	<0.5	<0.5	<0.5	<0.5
01/08/09	<50	<2	<0.5	2	<0.5	<0.5	<0.5	<0.5
07/15/09	<50	<2	<0.5	1	<0.5	<0.5	<0.5	<0.5
10/20/09	SAMPLED SEMI-ANNUALLY			--	--	--	--	--
01/04/10	<50	<2	<0.5	<0.5	<0.5	<0.5	<0.5	<0.5
C-8								
01/29/03	--	<5	<0.5	<0.5	<0.5	<0.5	<0.5	<0.5
07/18/03	SAMPLED ANNUALLY			--	--	--	--	--
01/20/04	<50	<5	<0.5	<0.5	<0.5	<0.5	<0.5	<0.5
02/25/05	<50	<5	<0.5	<0.5	<0.5	<0.5	<0.5	<0.5
01/12/06	<50	<5	<0.5	<0.5	<0.5	<0.5	<0.5	<0.5
01/17/07	<50	<2	<0.5	<0.5	<0.5	<0.5	<0.5	<0.5
01/07/08	<50	<2	<0.5	<0.5	<0.5	<0.5	<0.5	<0.5
01/08/09	<50	<2	<0.5	<0.5	<0.5	<0.5	<0.5	<0.5
01/04/10	<50	<2	<0.5	<0.5	<0.5	<0.5	<0.5	<0.5
C-9								
01/29/03	INACCESSIBLE - PUMP STUCK IN WELL			--	--	--	--	--
07/18/03	<130	29	<1	<1	<1	<1	<1	<1
10/17/03	<250	<25	<3	<3	<3	<3	<3	<3
01/20/04	<100	66	<1	<1	<1	<1	<1	<1
04/09/04	<250	66	<3	<3	<3	<3	<3	<3
07/09/04	<250	<25	<3	<3	<3	<3	<3	<3
10/29/04	<50	<5	0.5	<0.5	<0.5	<0.5	<0.5	<0.5
02/25/05	<50	79	0.7	<0.5	<0.5	<0.5	<0.5	<0.5

Table 2
Groundwater Analytical Results - Oxygenate Compounds
Chevron Service Station #9-5607
5269 Crow Canyon Road
Castro Valley, California

WELL ID/ DATE	ETHANOL (µg/L)	TBA (µg/L)	MTBE (µg/L)	DIPE (µg/L)	ETBE (µg/L)	TAME (µg/L)	1,2-DCA (µg/L)	EDB (µg/L)
C-9 (cont)								
05/27/05	<250	<25	<3	<3	<3	<3	<3	<3
07/15/05	<250	<25	<3	<3	<3	<3	<3	<3
10/14/05	<250	<25	<3	<3	<3	<3	<3	<3
01/12/06	<50	<5	<0.5	<0.5	<0.5	<0.5	<0.5	<0.5
04/20/06	<100	45	3	<1	<1	<1	<1	<1
07/20/06	<500	<50	<5	<5	<5	<5	<5	<5
10/06/06	<50	12	<0.5	<0.5	<0.5	<0.5	<0.5	<0.5
01/17/07	<250	43	3	<3	<3	<3	<3	<3
04/25/07	<500	46	<5	<5	<5	<5	<5	<5
07/27/07	<250	42	3	<3	<3	<3	<3	<3
10/15/07	<50	8	<0.5	<0.5	<0.5	<0.5	<0.5	<0.5
01/07/08	<50	5	<0.5	<0.5	<0.5	<0.5	<0.5	<0.5
04/04/08	<250	41	3	<3	<3	<3	<3	<3
07/09/08	<50	13	<0.5	<0.5	<0.5	<0.5	<0.5	<0.5
10/31/08	<130	16	1	<1	<1	<1	<1	<1
01/08/09	<250	34	3	<3	<3	<3	<3	<3
04/24/09	<50	5	0.6	<0.5	<0.5	<0.5	<0.5	<0.5
07/15/09	<50	9	0.7	<0.5	<0.5	<0.5	<0.5	<0.5
10/20/09	<50	<2	<0.5	<0.5	<0.5	<0.5	<0.5	<0.5
01/04/10	<250	28	<3	<3	<3	<3	<3	<3
04/12/10	<50	10	0.5	<0.5	<0.5	<0.5	<0.5	<0.5
C-11								
01/29/03	--	<5	<0.5	<0.5	<0.5	<0.5	<0.5	<0.5
07/18/03	SAMPLED ANNUALLY	--	--	--	--	--	--	--
01/20/04	<50	<5	<0.5	<0.5	<0.5	<0.5	<0.5	<0.5
01/12/06	<2,500	<250	<25	<25	<25	<25	<25	<25
07/20/06	<50	<5	<0.5	<0.5	<0.5	<0.5	<0.5	<0.5
10/06/06	<50	<5	<0.5	<0.5	<0.5	<0.5	<0.5	<0.5
01/17/07	<50	<2	<0.5	<0.5	<0.5	<0.5	<0.5	<0.5

Table 2
Groundwater Analytical Results - Oxygenate Compounds
Chevron Service Station #9-5607
5269 Crow Canyon Road
Castro Valley, California

WELL ID/ DATE	ETHANOL (µg/L)	TBA (µg/L)	MTBE (µg/L)	DIPE (µg/L)	ETBE (µg/L)	TAME (µg/L)	1,2-DCA (µg/L)	EDB (µg/L)
C-11 (cont)								
04/25/07	<50	<2	<0.5	<0.5	<0.5	<0.5	<0.5	<0.5
07/27/07	<50	<2	<0.5	<0.5	<0.5	<0.5	<0.5	<0.5
10/15/07	<50	<2	<0.5	<0.5	<0.5	<0.5	<0.5	<0.5
01/07/08	<50	<2	<0.5	<0.5	<0.5	<0.5	<0.5	<0.5
04/04/08	<50	<2	<0.5	<0.5	<0.5	<0.5	<0.5	<0.5
07/09/08	<50	<2	<0.5	<0.5	<0.5	<0.5	<0.5	<0.5
10/31/08	<50	<2	<0.5	<0.5	<0.5	<0.5	<0.5	<0.5
01/08/09	<50	<2	<0.5	<0.5	<0.5	<0.5	<0.5	<0.5
04/24/09	<50	<2	<0.5	<0.5	<0.5	<0.5	<0.5	<0.5
07/15/09	<50	<2	<0.5	<0.5	<0.5	<0.5	<0.5	<0.5
10/20/09	SAMPLED SEMI-ANNUALLY		--	--	--	--	--	--
01/04/10	<50	<2	<0.5	<0.5	<0.5	<0.5	<0.5	<0.5
C-12								
02/25/05	<50	<5	<0.5	<0.5	<0.5	<0.5	<0.5	<0.5
01/29/03	--	7	<0.5	<0.5	<0.5	<0.5	<0.5	<0.5
07/18/03	<50	<5	<0.5	<0.5	<0.5	<0.5	<0.5	<0.5
10/17/03	<50	<5	<0.5	<0.5	<0.5	<0.5	<0.5	<0.5
01/20/04	<50	<5	<0.5	<0.5	<0.5	<0.5	<0.5	<0.5
04/09/04	<50	<5	0.8	<0.5	<0.5	<0.5	<0.5	<0.5
07/09/04	<50	<5	<0.5	<0.5	<0.5	<0.5	<0.5	<0.5
10/29/04	<50	<5	<0.5	<0.5	<0.5	<0.5	<0.5	<0.5
02/25/05	<100	<10	<1	<1	<1	<1	<1	<1
05/27/05	<50	<5	<0.5	<0.5	<0.5	<0.5	<0.5	<0.5
07/15/05	<50	<5	<0.5	<0.5	<0.5	<0.5	<0.5	<0.5
10/14/05	<50	<5	<0.5	<0.5	<0.5	<0.5	<0.5	<0.5
01/12/06	<50	<5	<0.5	<0.5	<0.5	<0.5	<0.5	<0.5
04/20/06	<50	<5	<0.5	<0.5	<0.5	<0.5	<0.5	<0.5
07/20/06	<50	<5	<0.5	<0.5	<0.5	<0.5	<0.5	<0.5
10/06/06	<50	<5	<0.5	<0.5	<0.5	<0.5	<0.5	<0.5

Table 2
Groundwater Analytical Results - Oxygenate Compounds
Chevron Service Station #9-5607
5269 Crow Canyon Road
Castro Valley, California

WELL ID/ DATE	ETHANOL (µg/L)	TBA (µg/L)	MTBE (µg/L)	DIPE (µg/L)	ETBE (µg/L)	TAME (µg/L)	1,2-DCA (µg/L)	EDB (µg/L)
C-12 (cont)								
01/17/07	<50	<2	<0.5	<0.5	<0.5	<0.5	<0.5	<0.5
04/25/07	<50	<2	<0.5	<0.5	<0.5	<0.5	<0.5	<0.5
07/27/07	<50	<2	<0.5	<0.5	<0.5	<0.5	<0.5	<0.5
10/15/07	<50	<2	<0.5	<0.5	<0.5	<0.5	<0.5	<0.5
01/07/08	<50	<2	<0.5	<0.5	<0.5	<0.5	<0.5	<0.5
04/04/08	<50	<2	<0.5	<0.5	<0.5	<0.5	<0.5	<0.5
07/09/08	<50	<2	<0.5	<0.5	<0.5	<0.5	<0.5	<0.5
10/31/08	<50	<2	<0.5	<0.5	<0.5	<0.5	<0.5	<0.5
01/08/09	<50	<2	<0.5	<0.5	<0.5	<0.5	<0.5	<0.5
04/24/09	<50	<2	<0.5	<0.5	<0.5	<0.5	<0.5	<0.5
07/15/09	<50	<2	0.6	<0.5	<0.5	<0.5	<0.5	<0.5
10/20/09	SAMPLED SEMI-ANNUALLY		--	--	--	--	--	--
01/04/10	<50	<2	<0.5	<0.5	<0.5	<0.5	<0.5	<0.5
C-13								
07/18/03	<50	<5	<0.5	<0.5	<0.5	<0.5	<0.5	<0.5
10/17/03	SAMPLED ANNUALLY		--	--	--	--	--	--
07/09/04	<50	<5	<0.5	<0.5	<0.5	<0.5	<0.5	<0.5
07/15/05	<50	<5	<0.5	<0.5	<0.5	<0.5	<0.5	<0.5
07/20/06	<50	<5	<0.5	<0.5	<0.5	<0.5	<0.5	<0.5
07/27/07	<50	<2	<0.5	<0.5	<0.5	<0.5	<0.5	<0.5
07/09/08	<50	<2	<0.5	<0.5	<0.5	<0.5	<0.5	<0.5
07/15/09	<50	<2	<0.5	<0.5	<0.5	<0.5	<0.5	<0.5
C-16								
04/09/04	<50	<5	<0.5	<0.5	<0.5	<0.5	<0.5	<0.5
05/27/05	<50	<5	<0.5	<0.5	<0.5	<0.5	<0.5	<0.5
07/15/05	SAMPLED ANNUALLY		--	--	--	--	--	--
04/20/06	<50	<5	<0.5	<0.5	<0.5	<0.5	<0.5	<0.5

Table 2
Groundwater Analytical Results - Oxygenate Compounds
Chevron Service Station #9-5607
5269 Crow Canyon Road
Castro Valley, California

WELL ID/ DATE	ETHANOL (µg/L)	TBA (µg/L)	MTBE (µg/L)	DIPE (µg/L)	ETBE (µg/L)	TAME (µg/L)	1,2-DCA (µg/L)	EDB (µg/L)
C-16 (cont)								
04/25/07	<50	<2	<0.5	<0.5	<0.5	<0.5	<0.5	<0.5
04/04/08	<50	<2	<0.5	<0.5	<0.5	<0.5	<0.5	<0.5
04/24/09	<50	<2	<0.5	<0.5	<0.5	<0.5	<0.5	<0.5
04/12/10	<50	<2	<0.5	<0.5	<0.5	<0.5	<0.5	<0.5
C-15								
01/29/03	--	8	2	<0.5	<0.5	<0.5	<0.5	<0.5
07/18/03	<50	28	5	<0.5	<0.5	<0.5	<0.5	<0.5
10/17/03	<50	29	5	<0.5	<0.5	<0.5	<0.5	<0.5
01/20/04	<50	17	3	<0.5	<0.5	<0.5	<0.5	<0.5
04/09/04	<50	17	3	<0.5	<0.5	<0.5	<0.5	<0.5
07/09/04	<50	23	5	<0.5	<0.5	<0.5	<0.5	<0.5
10/29/04	<50	31	5	<0.5	<0.5	<0.5	<0.5	<0.5
02/25/05	<50	8	1	<0.5	<0.5	<0.5	<0.5	<0.5
05/27/05	<50	32	4	<0.5	<0.5	<0.5	<0.5	<0.5
07/15/05	<50	33	5	<0.5	<0.5	<0.5	<0.5	<0.5
10/14/05	<50	30	5	<0.5	<0.5	<0.5	<0.5	<0.5
01/12/06	<50	30	5	<0.5	<0.5	<0.5	<0.5	<0.5
04/20/06	<50	<5	<0.5	<0.5	<0.5	<0.5	<0.5	<0.5
07/20/06	<50	36	4	<0.5	<0.5	<0.5	<0.5	<0.5
10/06/06	<50	27	4	<0.5	<0.5	<0.5	<0.5	<0.5
01/17/07	<50	33	4	<0.5	<0.5	<0.5	<0.5	<0.5
04/25/07	<50	32	4	<0.5	<0.5	<0.5	<0.5	<0.5
07/27/07	<50	40	5	<0.5	<0.5	<0.5	<0.5	<0.5
10/15/07	<50	35	5	<0.5	<0.5	<0.5	<0.5	<0.5
01/07/08	<50	40	5	<0.5	<0.5	<0.5	<0.5	<0.5

Table 2
Groundwater Analytical Results - Oxygenate Compounds
Chevron Service Station #9-5607
5269 Crow Canyon Road
Castro Valley, California

WELL ID/ DATE	ETHANOL (µg/L)	TBA (µg/L)	MTBE (µg/L)	DIPE (µg/L)	ETBE (µg/L)	TAME (µg/L)	1,2-DCA (µg/L)	EDB (µg/L)
C-15 (cont)								
04/04/08	<50	30	3	<0.5	<0.5	<0.5	<0.5	<0.5
07/09/08	<50	39	6	<0.5	<0.5	<0.5	<0.5	<0.5
DESTROYED								

Table 2
Groundwater Analytical Results - Oxygenate Compounds
Chevron Service Station #9-5607
5269 Crow Canyon Road
Castro Valley, California

EXPLANATIONS:

Groundwater laboratory analytical results prior to January 29, 2003, were compiled from reports prepared by Blaine Tech Services, Inc.

TBA = t-Butyl alcohol

MTBE = Methyl Tertiary Butyl Ether

DIPE = di-Isopropyl ether

ETBE = Ethyl t-butyl ether

TAME = t-Amyl methyl ether

1,2-DCA = 1,2-Dichloroethane

EDB = Ethylene dibromide

(µg/L) = Micrograms per liter

-- = Not Analyzed

SPH = Separate Phase Hydrocarbons

ANALYTICAL METHOD:

EPA Method 8260 for Oxygenate Compounds