

## Detterman, Mark, Env. Health

---

**From:** Detterman, Mark, Env. Health  
**Sent:** Tuesday, March 29, 2016 2:34 PM  
**To:** Brown, Jerry  
**Cc:** Project Email Filing; Klemme, David; 'Gilbert, Judy'  
**Subject:** RE: Former Chevron 95607 - 5269 Crow Canyon Road, Castro Valley, CA ~COR-311950~  
**Attachments:** DIR\_L\_2013-12-11.pdf; RO350\_AC\_Bldg\_Dept\_13-01291 Site Plan.pdf

Jerry,

As indicated below, I have been asked to provide documentation of ACDEH's approval of the remediation system utilized at the subject site and address.

I am hoping that the attached RAP Addendum Approval letter from ACDEH would be sufficient documentation? It dates to the time period prior to system implementation. The attached site plan should also document the ACDEH understanding of the system to have been installed. If you have questions, please let me know.

*Mark Detterman*  
*Senior Hazardous Materials Specialist, PG, CEG*  
*Alameda County Department of Environmental Health*  
*1131 Harbor Bay Parkway*  
*Alameda, CA 94502*  
*Direct: 510.567.6876*  
*Fax: 510.337.9335*  
*Email: [mark.detterman@acgov.org](mailto:mark.detterman@acgov.org)*

*PDF copies of case files can be downloaded at:*

*<http://www.acgov.org/aceh/lop/ust.htm>*

---

**From:** Gilbert, Judy [<mailto:Judy.Gilbert@ghd.com>]  
**Sent:** Friday, March 18, 2016 10:18 AM  
**To:** Detterman, Mark, Env. Health  
**Cc:** Project Email Filing; Klemme, David  
**Subject:** Former Chevron 95607 - 5269 Crow Canyon Road, Castro Valley, CA ~COR-311950~

Hi Mark – GHD is following up on the permitting for the DPE system at the referenced site. We need for you to provide the Alameda County Building Inspector a letter or email (preferably an email) indicating the Department's approval of the use of the remediation system as outlined in the RAP.

The email should be sent to:

Mr. Jerry Brown  
Supervising Building Inspector  
Alameda County Public Works Agency  
[jerrylb@acpwa.org](mailto:jerrylb@acpwa.org)

Please let me know if you have questions. Also, please copy me on the email when you send it to Mr. Brown.

Thanks

**Judy A. Gilbert**  
**Sr. Project Manager**

**GHD**

T: +1 510-420-3314 | M: +1 510-495-5572 | E: [judy.gilbert@ghd.com](mailto:judy.gilbert@ghd.com)

5900 Hollis Street, Suite A, Emeryville, CA 94608 | [www.ghd.com](http://www.ghd.com)

[WATER](#) | [ENERGY & RESOURCES](#) | [ENVIRONMENT](#) | [PROPERTY & BUILDINGS](#) | [TRANSPORTATION](#)

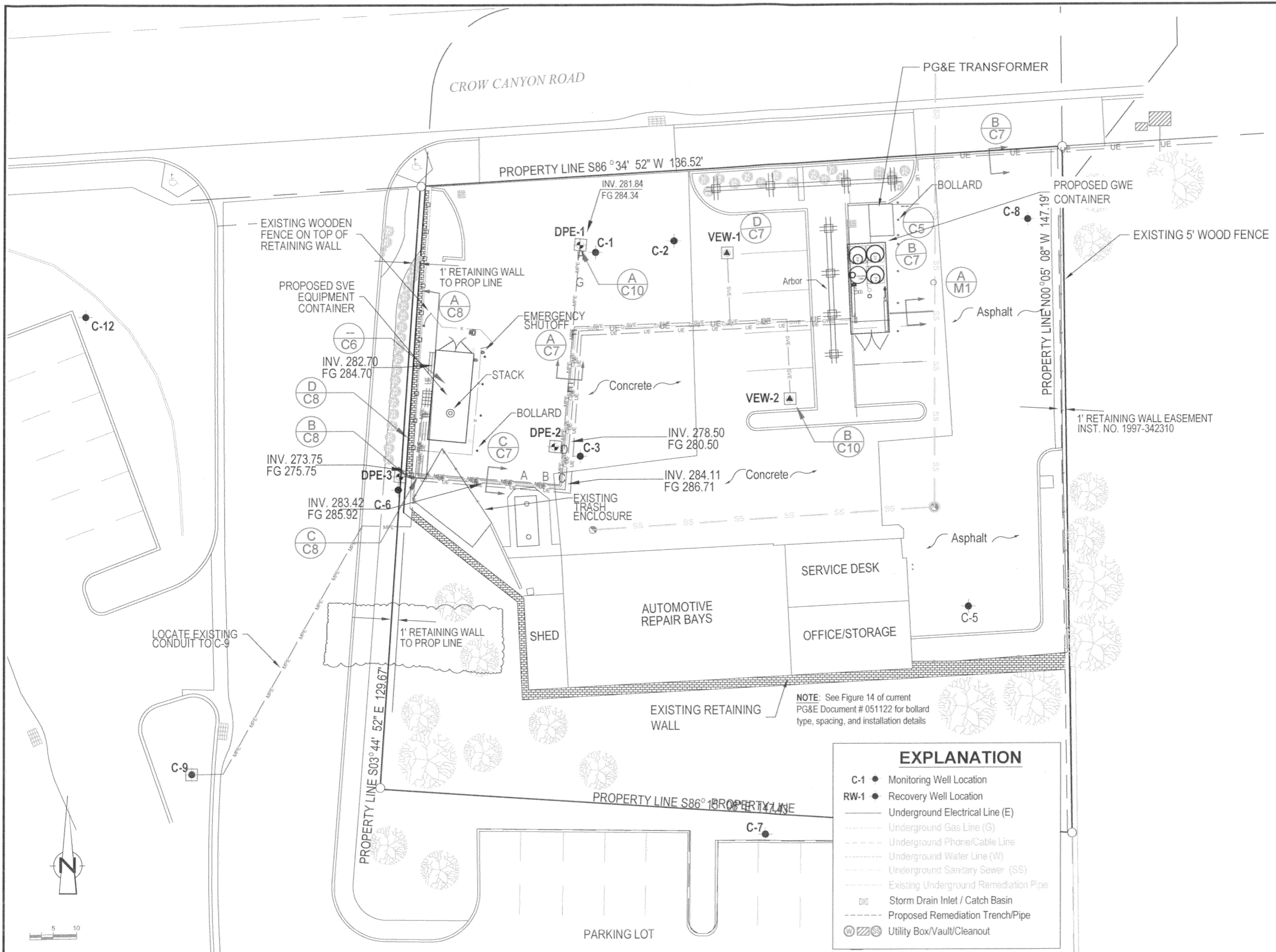

**CLIENT**  
 CHEVRON ENVIRONMENTAL  
 MANAGEMENT COMPANY

**PROJECT**  
 FORMER CHEVRON STATION  
 #9-5607  
 5269 CROW CANYON ROAD  
 CASTRO VALLEY, CA

**TITLE**  
 DUAL-PHASE EXTRACTION  
 SYSTEM LAYOUT

**PROJECT #311950**

**DRAWING STATUS**

N <sup>o</sup>	Revision	Date	By
1	RELOCATE GWE TRAILER	10/12/13	DK
1	ADD SVE-1 AND SVE-2	10/23/13	DK

**SCALE VERIFICATION**  
 THIS BAR MEASURES 1" ON ORIGINAL.

**CRA** CONESTOGA-ROVERS & ASSOCIATES  
 5900 HOLLIS STREET, SUITE A  
 EMERYVILLE CA 94608  
 PHONE: 510.420.0700  
 FAX: 510.420.9170  
 WWW.CRAWORLD.COM

Source Reference:

Designed By: DK	Date: 10/23/2013	Drawing N <sup>o</sup> : <b>C4</b>
Drafted By: DK	Date: 10/23/2013	
Reviewed By: LB	Date: 10/23/2013	
Scale: 1:10		

- EXPLANATION**
- C-1 ● Monitoring Well Location
  - RW-1 ● Recovery Well Location
  - Underground Electrical Line (E)
  - - - - - Underground Gas Line (G)
  - - - - - Underground Phone/Cable Line
  - - - - - Underground Water Line (W)
  - - - - - Underground Sanitary Sewer (SS)
  - - - - - Existing Underground Remediation Pipe
  - ⊕ Storm Drain Inlet / Catch Basin
  - - - - - Proposed Remediation Trench/Pipe
  - ⊗ Utility Box/Vault/Cleanout

NOTE: See Figure 14 of current PG&E Document # 051122 for bollard type, spacing, and installation details