



**ENVIRONMENTAL ENGINEERING, INC.**  
6620 Owens Drive, Suite A • Pleasanton, CA 94588  
TEL (925)734-6400 • FAX (925)734-6401  
www.somaenv.com

August 6, 2015

**RECEIVED**

By Alameda County Environmental Health 2:09 pm, Aug 07, 2015

Ms. Karel Detterman  
Alameda County  
Environmental Health Services  
1131 Harbor Bay Parkway, Suite 250  
Oakland, California 94502

Subject: Fuel Leak Case#RO0000346  
Site Location: 3519 Castro Valley Boulevard, Castro Valley

Dear Ms. Detterman:

SOMA's "Second Semi-Annual 2015 Groundwater Monitoring Report" for the subject site has been uploaded to the State's GeoTracker database and to the Alameda County FTP site for your review.

If you have any questions or comments, please do not hesitate to call me. Your time is greatly appreciated in reviewing our report.

Sincerely,

Mansour Sepehr, Ph.D., PE  
Principal Hydrogeologist

cc: Mr. Mirazim Shakoori w/enclosure  
Ms. Dilan Roe, PE-ACEHS via FTP site



**Second Semi-Annual 2015  
Groundwater Monitoring Report**

**Castro Valley Chevron  
3519 Castro Valley Boulevard  
Castro Valley, California**

**August 6, 2015**

**Project 2761**

**Prepared for  
Mr. Mirazim Shakoori  
4313 Mansfield Drive  
Danville, California 94506**



ENVIRONMENTAL ENGINEERING, INC.

6620 Owens Drive Suite A Pleasanton CA 94588 Ph: 925.734.6400 F: 925.734-6401 [www.somaenv.com](http://www.somaenv.com)

## PERJURY STATEMENT

Site Location: 3519 Castro Valley Boulevard, Castro Valley, CA

"I declare under penalty of perjury, that the information and/or recommendations contained in the attached document or report is true and correct to the best of my knowledge".



---

Mirazim Shakoori  
4313 Mansfield Drive  
Danville, California 94506  
Responsible Party

## CERTIFICATION

SOMA Environmental Engineering, Inc. has prepared this report on behalf of Mr. Mirazim Shakoori, property owner of 3519 Castro Valley Boulevard, Castro Valley, California to comply with requirements of Alameda County Environmental Health Services for the Second Semi-Annual 2015 groundwater monitoring event.



---

Mansour Sepehr, PhD, PE  
Principal Hydrogeologist



# TABLE OF CONTENTS

CERTIFICATION .....	i
TABLE OF CONTENTS.....	ii
LIST OF TABLES.....	iii
LIST OF FIGURES .....	iii
LIST OF APPENDICES .....	iv
1. INTRODUCTION .....	1
1.1 Overview.....	1
1.2 Summary of Field Activities and Laboratory Analysis .....	1
1.2.1 Field Activities .....	1
1.2.2 Laboratory Analysis.....	2
2. RESULTS .....	2
2.1 Field Measurements for Shallow WBZ wells.....	2
2.2 Laboratory Analyses for Shallow WBZ Wells.....	2
2.3 Field Measurements for Semi-Confined WBZ Wells.....	3
2.4 Laboratory Analyses for Semi-Confined WBZ Wells.....	4
3. CONCLUSIONS AND RECOMMENDATIONS.....	5
3.1 Conclusions .....	5
3.2 Recommendations.....	5

## LIST OF TABLES

- Table 1: Historical Groundwater Elevations and Analytical Data  
TPH-g, BTEX, and MtBE
- Table 2: Historical Groundwater Analytical Data, Gasoline Oxygenates and  
Lead Scavengers

## LIST OF FIGURES

- Figure 1: Site vicinity map
- Figure 2: Site Map Showing Locations of Existing Monitoring Wells,  
Decommissioned Wells, Off-site Temporary Well Boreholes,  
Monitoring Wells Installed by SOMA, and Monitoring Wells Located  
at Neighboring Service Station
- Figure 3: Groundwater Elevation Contour Map for Shallow WBZ Wells in  
Feet. July 20, 2015
- Figure 4: Contour Map of TPH-g Concentrations in Shallow WBZ Wells. July  
20 and 21, 2015
- Figure 5: Contour Map of Benzene Concentrations in Shallow WBZ Wells.  
July 20 and 21, 2015
- Figure 6: Contour Map of MtBE and Map of TBA Concentrations in Shallow  
WBZ Wells. July 20 and 21, 2015
- Figure 7: Groundwater Elevation Contour Map for Semi-Confined WBZ Wells  
in Feet. July 20, 2015
- Figure 8: Map of TPH-g and Benzene Concentrations in Semi-Confined WBZ  
Wells. July 20 and 21, 2015
- Figure 9: Contour Map of MtBE and Map of TBA and TAME Concentrations  
in Semi-Confined WBZ Wells. July 20 and 21, 2015

## **LIST OF APPENDICES**

- Appendix A: Standard Operating Procedures for Conducting Groundwater Monitoring Activities
- Appendix B: Table of Elevations and Coordinates for Monitoring Wells, Field Measurements of Groundwater Sample Properties and Groundwater Gradient Calculations
- Appendix C: Chain of Custody Form and Laboratory Report for the Second Semi-Annual 2015 Monitoring Event
- Appendix D: Non-Hazardous Waste Manifest

# 1. INTRODUCTION

## 1.1 Overview

SOMA Environmental Engineering, Inc. (SOMA) has prepared this report on behalf of Mr. Mirazim Shakoory, property owner of the former BP gasoline service station located at 3519 Castro Valley Boulevard, Castro Valley, California. The site is located in an area of primarily residential and commercial properties (Figure 1).

This report summarizes results of the Second Semi-Annual 2015 groundwater monitoring event conducted at the site on July 20 and 21, 2015. Included are laboratory analytical results for groundwater samples and physical and chemical properties measured in the field for each groundwater sample including pH, temperature, and electrical conductivity (EC).

A joint monitoring event was conducted in coordination with the neighboring service station at 3459 Castro Valley Boulevard.

## 1.2 Summary of Field Activities and Laboratory Analysis

### 1.2.1 Field Activities

On July 20, 2015, ten on-site monitoring wells (five in Semi-Confined water-bearing zone [WBZ] including ESE-1R, ESE-2R, ESE-5R, MW-6R, SOMA-1; five in the Shallow WBZ including SOMA-5, SOMA-7, SOMA-8, OB-1, OB-2) and four off-site monitoring wells (two in the Semi-Confined WBZ including MW-7R, SOMA-4 and two in the Shallow WBZ including SOMA-2, SOMA-3) were measured for depth to groundwater. On July 20 and 21, 2015 additional field measurements and groundwater samples were collected from all monitoring wells. Figure 2 shows well locations.

Top of casing elevation data and depth to groundwater in each monitoring well were used to calculate groundwater elevation. The top of casing elevation was based on an elevation datum of 56.33 feet NAVD88. Appendix B includes survey data.

Activities were performed in accordance with general guidelines of California Regional Water Quality Control Board (CRWQCB) and Alameda County Environmental Health Services (ACEHS). Appendix A details standard procedures followed by SOMA during this monitoring event.

Purged groundwater from each well was temporarily stored on-site in two 55-gallon drums. On July 29, 2015 two drums were transported to an appropriate disposal facility. Appendix D includes the non-hazardous waste manifest for removal of purged groundwater.



## 1.2.2 Laboratory Analysis

Curtis and Tompkins Laboratories, a California state-certified environmental laboratory, analyzed groundwater samples for the following: total petroleum hydrocarbons as gasoline (TPH-g); benzene, toluene, ethylbenzene, total xylenes (collectively termed BTEX); methyl tertiary-butyl ether (MtBE); gasoline oxygenates, and lead scavengers. All samples were analyzed using EPA Method 8260B.

## 2. RESULTS

Following are results of field measurements and laboratory analysis for the Second Semi-Annual 2015 groundwater monitoring event.

### 2.1 Field Measurements for Shallow WBZ wells

Table 1 presents calculated groundwater elevation and depth to groundwater in each monitoring well. Depths to groundwater ranged from 9.61 feet in SOMA-7 to 11.73 feet in SOMA-2. Groundwater elevations ranged from 165.94 feet in SOMA-3 to 170.51 feet in SOMA-8. Table 1 also presents historical groundwater elevations in monitoring wells.

The groundwater elevation contour map is displayed in Figure 3. Groundwater flows southerly in the Shallow WBZ at an approximate gradient of 0.014 feet/feet. Groundwater gradient calculations are attached in Appendix B.

Since the previous monitoring event (January 2015), the groundwater flow direction and the gradient have remained the same. Refer to Table 1 for detailed historical groundwater elevation trends.

### 2.2 Laboratory Analyses for Shallow WBZ Wells

Table 1 presents laboratory analytical results of groundwater samples for TPH-g, BTEX, and MtBE. Table 2 presents laboratory analytical results of groundwater samples for gasoline oxygenates and lead scavengers.

TPH-g was below the laboratory-reporting limit in groundwater samples from SOMA-2, SOMA-3, and SOMA-8. TPH-g was detected in other wells in concentrations ranging from 250 µg/L in SOMA-5 to 19,000 µg/L in OB-2. Figure 4 displays the contour map of TPH-g concentrations in groundwater. The highest TPH-g concentration was observed in the vicinity of the former UST cavity at OB-2.

Since the previous monitoring event (January 2015), TPH-g increased in OB-1 and OB-2 and decreased in SOMA-5 and SOMA-7.

The following BTEX analytes were observed during this monitoring event:

- In SOMA-2, SOMA-3, and SOMA-8, all BTEX analytes were below laboratory-reporting limits. Ethylbenzene was below laboratory reporting limit in OB-1 as well.
- Toluene was below laboratory-reporting limits in all shallow wells except SOMA-7 where it was detected at 5.4 µg/L.
- Detectable concentrations of benzene ranged from 3.2 µg/L in OB-1 to 660 µg/L in OB-2. Detectable concentrations of ethylbenzene ranged from 2.90 µg/L in SOMA-5 to 1,000 µg/L in OB-2. Detectable concentrations of total xylenes ranged from 0.91 µg/L in SOMA-5 to 390 µg/L in OB-2.

Figure 5 displays the contour map of benzene concentrations in groundwater. As illustrated, the highest benzene concentration was observed in the vicinity of the former UST cavity at OB-2. Since the previous monitoring event (January 2015), benzene increased in OB-2 and decreased in SOMA-5, SOMA-7, and OB-1.

MtBE was below the laboratory-reporting limit in SOMA-2, SOMA-3, and SOMA-8. Detectable MtBE concentrations ranged from 3.90 µg/L in SOMA-7 to 79 µg/L in OB-2. Figure 6 displays the contour map of MtBE concentrations in groundwater. Since the previous monitoring event (January 2015), MtBE increased in SOMA-5, OB-1, and OB-2 and decreased in SOMA-7.

Tertiary-butyl alcohol (TBA) was below the laboratory reporting limit in all shallow WBZ wells except SOMA-5 and OB-1 where it was detected at 11 µg/L each. All other gasoline oxygenate and lead scavenger analytes [Isopropyl ether (DIPE), ethyl tertiary-butyl ether (ETBE), tertiary-amyl methyl ether (TAME), ethanol, 1,2-dichloroethane (1,2-DCA), and 1,2-dibromoethane (EDB)] were below laboratory-reporting limits in all groundwater samples. Figure 6 shows a map of TBA concentrations in Shallow WBZ.

### **2.3 Field Measurements for Semi-Confined WBZ Wells**

Table 1 presents calculated groundwater elevation and depth to groundwater in each monitoring well. Depths to groundwater ranged from 9.67 feet in ESE-5R to 12.15 feet in SOMA-1. Groundwater elevations ranged from 166.43 feet in SOMA-4 to 170.36 feet in MW-6R. Table 1 also presents historical groundwater elevations in monitoring wells. The groundwater elevation contour map is displayed in Figure 7. Groundwater flows southerly across the site at an approximate gradient of 0.012 feet/feet.

Since the previous monitoring event (January 2015), the groundwater flow direction has changed from southeasterly to southerly and gradient has remained the same. Refer to Table 1 for detailed historical groundwater elevation trends.

## 2.4 Laboratory Analyses for Semi-Confined WBZ Wells

Table 1 presents laboratory analytical results of groundwater samples for TPH-g, BTEX, and MtBE. Table 2 presents laboratory analytical results of groundwater samples for gasoline oxygenates and lead scavengers.

TPH-g was below the laboratory-reporting limit in groundwater samples from the Semi-Confined WBZ except at ESE-1R, where TPH-g was detected at 2,400 µg/L. Figure 9 displays the map of TPH-g concentrations in groundwater.

Since the previous monitoring event (January 2015), TPH-g has increased in ESE-1R and remained below the laboratory-reporting limit in other wells.

The following BTEX analytes were observed during this monitoring event:

- BTEX analytes were below laboratory-reporting limits in all semi-confined WBZ wells except ESE-1R.
- In ESE-1R, BTEX analytes were detected at 16 µg/L, 0.63 µg/L, 2.40 µg/L, and 3.85 µg/L, respectively.

Figure 8 displays a map of benzene concentrations in groundwater. As illustrated, benzene has only minimally impacted groundwater in the Semi-Confined WBZ. Since the previous monitoring event (January 2015), BTEX concentrations have slightly increased in ESE-1R.

MtBE was below the laboratory-reporting limit in MW-6R. Detectable MtBE concentrations ranged from 0.9 µg/L in MW-7R to 24 µg/L in ESE-1R. Figure 9 displays the contour map of MtBE concentrations in groundwater. Since the previous monitoring event (January 2015), detectable MtBE concentrations increased in ESE-1R, ESE-2R, MW-7R, SOMA-1 and SOMA-4 and decreased in ESE-5R.

The following gasoline oxygenate and lead scavenger analytes were observed during this monitoring event.

- DIPE, ETBE, ethanol, 1,2-DCA, and EDB were below laboratory-reporting limits in all groundwater samples.
- TBA was detected in ESE-1R at 77 µg/L and was below the laboratory-reporting limit in other Semi-Confined WBZ wells.
- TAME was detected in ESE-1R at 0.56 µg/L and was below the laboratory-reporting limit in other Semi-Confined WBZ wells.

Figure 9 displays a map of TBA and TAME concentrations in groundwater. Since the previous monitoring event (January 2015), TBA has increased in ESE-1R and decreased in SOMA-1; TAME has decreased in ESE-1R.

Refer to Tables 1 and 2 for detailed historical concentration trends. Appendix C includes the laboratory report and chain of custody form for the Second Semi-Annual 2015 groundwater monitoring event.

### **3. CONCLUSIONS AND RECOMMENDATIONS**

#### **3.1 Conclusions**

Conclusions based on the First Semi-Annual 2015 groundwater monitoring event are summarized as follows:

- Groundwater flow direction was southerly in the Shallow WBZ and southeasterly in the Semi-Confined WBZ.
- In the Shallow WBZ, TPH-g, benzene, and MtBE plumes appear to be located in the vicinity of the former UST cavity, at OB-2. Since the previous monitoring event (January 2015), TPH-g increased in OB-1 and OB-2 and decreased in SOMA-5 and SOMA-7; benzene increased in OB-2 and decreased in SOMA-5, SOMA-7, and OB-1; MtBE increased in SOMA-5, OB-1, and OB-2 and decreased in SOMA-7. High TPH-g and benzene concentrations suggest that this WBZ is significantly impacted by petroleum hydrocarbons.
- Within the Semi-Confined WBZ, TPH-g, benzene, MtBE, and TBA contamination is present around the former UST cavity in the southern section of the site, around ESE-1R. Since the previous monitoring event (January 2015) TPH-g, BTEX, MtBE, and TBA have increased and TAME has decreased in ESE-1R; MtBE concentrations increased in ESE-1R, ESE-2R, MW-7R, SOMA-1 and SOMA-4 and decreased in ESE-5R.
- In the northern section of the site, at MW-6R, all tested constituents were at non-detectable levels.

#### **3.2 Recommendations**

SOMA recommends the following:

- Continue semi-annual groundwater monitoring events at the site based on ACEHS directive dated June 14, 2013.
- Due to the presence of elevated TPH-g and benzene concentrations and the presence of sheen in shallow WBZ wells (OB-2 and SOMA-7), SOMA proposes to excavate contaminated soil in three areas of the site as

proposed previously in reports dated September 22, 2011 and January 10, 2013. Removal of smear zone and the upper portion of the saturated area via excavation will immediately discontinue the mass transfer from soil to groundwater.

# Tables

**Table 1**  
**Historical Groundwater Elevations & Analytical Data**  
**TPH-g, BTEX, MtBE**  
**3519 Castro Valley Blvd, Castro Valley, CA**

Monitoring Well	Date	Top of casing elevation <sup>1</sup> (feet)	Depth to Groundwater (feet)	Groundwater Elevation (feet)	Observed Sheen	TPH-g (µg/L) 8260B	Benzene (µg/L)	Toluene (µg/L)	Ethyl benzene (µg/L)	Total Xylenes (µg/L)	MtBE (µg/L) 8260B
<b>Semi-Confined WBZ Wells</b>											
ESE-1	10/5/1992	177.69	11.22	166.47	-	2,100	370	150	17	110	NA
	10/5/1992	177.69	NM	NM	-	2,300	370	160	16	110	NA
	4/1/1993	177.69	8.79	168.90	-	5,900	1500	410	110	390	NA
	6/29/1993	177.69	10.34	167.35	-	7,600	2900	390	130	460	NA
	9/23/1993	177.69	10.91	166.78	-	2,000	490	40	20	56	600
	9/23/1993	177.69	NM	NM	-	1,500	420	39	19	56	550
	12/10/1993	177.69	9.93	167.76	-	1,800	480	42	19	66	921
	12/10/1993	177.69	NM	NM	-	1,500	380	38	17	55	770
	2/17/1994	177.69	9.64	168.05	-	1,900	380	48	24	80	585
	2/17/1994	177.69	NM	NM	-	2,200	430	42	19	65	491
	8/8/1994	177.69	11.72	165.97	-	2,100	450	46	16	50	760
	10/12/1994	177.69	10.48	167.21	-	760	240	16	51	39	230
	1/19/1995	177.69	7.77	169.92	-	840	600	120	22	58	NA
	5/2/1995	177.69	8.69	169.00	-	2,000	640	67	24	98	NA
	7/28/1995	177.69	10.12	167.57	-	190	<0.50	<0.50	<0.50	<1.0	NA
	11/17/1995	177.69	10.57	167.12	-	200	3.4	<1.0	1	<2.0	600
	2/7/1996	177.69	7.41	170.28	-	750	370	23	21	64	680
	4/23/1996	177.69	9.12	168.57	-	310	100	<1.0	<1.0	<1.0	1500
	7/9/1996	177.69	10.12	167.57	-	730	230	74	13	63	750
	10/10/1996	177.69	10.80	166.89	-	420	26	1.6	7.3	12	430
	1/20/1997	177.69	10.52	167.17	-	660	290	4.2	13	36	450
	4/25/1997	177.69	9.77	167.92	-	410	<0.5	<1.0	<1.0	<1.0	580
	7/18/1997	177.69	10.55	167.14	-	420	<0.5	<1.0	<1.0	<1.0	370
10/27/1997	177.69	10.36	167.33	-	300	56	<1.0	6.5	<1.0	220	
1/22/1998	177.69	7.52	170.17	-	4,200	440	9	15	17.7	1300	
4/23/1998	177.69	8.80	168.89	-	15,000	3400	190	910	900	4900	
4/23/1998	177.69	NM	NM	-	15,000	2800	140	730	730	4400	
7/29/1998	177.69	9.73	167.96	-	NA	NA	NA	NA	NA	NA	
7/30/1998	177.69	NM	NM	-	15,000	<2.5	<5.0	<5.0	<5.0	15000	
12/17/1998	177.69	9.51	168.18	-	2,400	73	1	2.8	4.6	2000	

**Table 1**  
**Historical Groundwater Elevations & Analytical Data**  
**TPH-g, BTEX, MtBE**  
**3519 Castro Valley Blvd, Castro Valley, CA**

Monitoring Well	Date	Top of casing elevation <sup>1</sup> (feet)	Depth to Groundwater (feet)	Groundwater Elevation (feet)	Observed Sheen	TPH-g (µg/L) 8260B	Benzene (µg/L)	Toluene (µg/L)	Ethyl benzene (µg/L)	Total Xylenes (µg/L)	MtBE (µg/L) 8260B
ESE-1 cont.	3/19/1999	177.69	8.65	169.04	-	4,700	58	<1.0	<1.0	<1.0	4700
	6/23/1999	177.69	10.51	167.18	-	600	170	<1.0	7.2	5	3900
	9/27/1999	177.69	10.32	167.37	-	920	200	<25	<25	<25	4900
	12/9/1999	177.69	10.24	167.45	-	460	130	1.2	5.2	1.5	5100
	3/9/2000	177.69	7.72	169.97	-	3,000	1300	120	80	140	7300
	6/8/2000	177.69	9.40	168.29	-	2,900	540	9.7	20	17	5200
	9/18/2000	177.69	10.05	167.64	-	890	3.4	<0.5	1.4	<0.5	2800
	12/14/2000	177.69	8.20	169.49	-	1,600	11.1	<0.5	<0.5	<0.5	2730
	3/21/2001	177.69	9.75	167.94	-	5,700	2.28	<0.5	0.51	<1.5	6810
	6/18/2001	177.69	10.21	167.48	-	2,000	152	0.669	3.62	2.34	1980
	9/18/2001	177.69	10.30	167.39	-	2,500	57.1	<5.0	6.25	<15	2090
	12/13/2001	177.69	9.82	167.87	-	2,800	208	6.05	8.54	9.66	2030
	3/14/2002	177.69	9.10	168.59	-	1,800	140	6.31	4.5	9.41	1970
	6/19/2002	177.69	9.92	167.77	-	1,100	220	2.02	4.23	3.8	1280
	9/10/2002	177.69	10.21	167.48	-	490	39	2.9	<2.0	4.9	670
	12/16/2002	177.69	8.56	169.13	-	730	140	6	3.2	9.1	670
	3/11/2003	177.69	9.40	168.29	-	1,700	490	21	22	41	530
	6/17/2003	177.69	9.86	167.83	-	1,300	140	<10	<10	<10	480
	12/9/2003	177.69	9.32	168.37	-	1,400	390	12	14	26.1	260
	2/26/2004	177.69	7.71	169.98	-	3,200	880	50	44	89	200
	5/21/2004	177.69	10.19	167.50	-	1,500	370	10	14	25.2	140
	8/10/2004	180.24	10.41	169.83	-	460	390	7	8.1	15.4	110
	10/19/2004	180.24	10.40	169.84	-	1,600	490	13	12	25.3	110
	1/14/2005	180.24	8.26	171.98	-	790 Z	420	26	19	52	91
	4/14/2005	180.24	8.77	171.47	-	3,020	766	25.6	21.3	25.26	88.2
	7/7/2005	180.24	9.94	170.30	-	1,940	440	15.5	15.7	21	80.6
	11/15/2005	180.24	10.21	170.03	-	1,260	259	6.2	8.2	10.81	45.8
	2/8/2006	180.24	9.01	171.23	-	1,430	332	13.6	18.1	25.03	43
	4/27/2006	180.24	9.14	171.10	-	1,600	519	23.2	32.4	40.20	63.4
	8/1/2006	180.24	9.92	170.32	-	1,530	395	11.8	25.4	28.01	40
	10/19/2006	180.24	10.34	169.90	-	1,230	327	10.2	21.6	21.19	29.6



**Table 1**  
**Historical Groundwater Elevations & Analytical Data**  
**TPH-g, BTEX, MtBE**  
**3519 Castro Valley Blvd, Castro Valley, CA**

Monitoring Well	Date	Top of casing elevation <sup>1</sup> (feet)	Depth to Groundwater (feet)	Groundwater Elevation (feet)	Observed Sheen	TPH-g (µg/L) 8260B	Benzene (µg/L)	Toluene (µg/L)	Ethyl benzene (µg/L)	Total Xylenes (µg/L)	MtBE (µg/L) 8260B
ESE-1 cont.	1/12/2007	180.24	9.84	170.40	-	561	153	7.18	14.4	14.95	30.9
	4/17/2007	180.24	9.78	170.46	-	467	192	7.59	13.8	16.42	30.4
	7/17/2007	180.24	9.82	170.42	-	755	271	8.6	17.8	22.06	26.7
	10/16/2007	180.24	8.99	171.25	-	164	80.2	<2.0	5.24	2.47	16.6
	1/17/2008	180.24	9.35	170.89	-	70	10.8	<2.0	<0.5	<2.0	19.3
	4/17/2008	180.24	9.80	170.44	-	687	89.7	<2.0	4.01	5.30	8.79
	7/16/2008	180.24	10.17	170.07	-	1,400	223	3.88	12.6	17.88	18.1
	10/14/2008	180.24	10.86	169.38	-	540	95	2.7	7.7	18	15
	1/6/2009	180.24	10.10	170.14	-	500 <sup>Y</sup>	130	3	8.8	17.1	13
	4/6/2009	180.24	10.05	170.19	-	910 <sup>Y</sup>	230	2.4	11	12.1	17
	7/7/2009	180.24	10.42	169.82	-	850 <sup>Y</sup>	89	1.9	7.8	15.1	15
	1/27/2010	180.24	7.94	172.30	-	1,600	250	8.8	30	69	23
	7/26/2010	180.24	9.95	170.29	-	1,000	96	1.2	4.2	6	17
	ESE-1R	8/30/2010	180.20	10.17	170.03	-	2,100	110	5.2	19	151
11/16/2010		180.20	9.94	170.26	-	100	5.8	<0.5	1	<0.5	16
2/15/2011		180.20	10.12	170.08	-	1,400	96	1.7	14	7.9	22
7/19/2011		180.20	10.37	169.83	-	620	30	0.76	4.4	0.96	21
1/18/2012		180.20	10.78	169.42	-	1,800 <sup>Y</sup>	18	<0.19	11	3.53	14
7/10/2012		180.20	10.87	169.33	-	1,100 <sup>Y</sup>	16	1.1	9.8	1.70	23
1/10/2013		180.20	9.59	170.61	No Sheen	69	1.1	<0.5	<0.5	<0.5	1.6
7/9/2013		180.20	11.26	168.94	No Sheen	1,300	76	2.6	23	47.50	15
1/30/2014		180.20	11.62	168.58	No Sheen	1,800	14	0.91	3.2	6.30	18
7/25/2014		180.20	11.71	168.49	No Sheen	760	25	0.79	5.4	11.80	15
1/19/2015	180.20	10.73	169.47	No Sheen	410	4.2	<0.5	<0.5	1.20	13	
<b>7/21/2015</b>	<b>180.20</b>	<b>11.69</b>	<b>168.51</b>	<b>No Sheen</b>	<b>2,400</b>	<b>16</b>	<b>0.63</b>	<b>2.4</b>	<b>3.85</b>	<b>24</b>	
ESE-2	10/5/1992	178.23	11.68	166.55	-	300	5.4	16	3.9	45	NA

**Table 1**  
**Historical Groundwater Elevations & Analytical Data**  
**TPH-g, BTEX, MtBE**  
**3519 Castro Valley Blvd, Castro Valley, CA**

Monitoring Well	Date	Top of casing elevation <sup>1</sup> (feet)	Depth to Groundwater (feet)	Groundwater Elevation (feet)	Observed Sheen	TPH-g (µg/L) 8260B	Benzene (µg/L)	Toluene (µg/L)	Ethyl benzene (µg/L)	Total Xylenes (µg/L)	MtBE (µg/L) 8260B
ESE-2 cont.	4/1/1993	178.23	9.17	169.06	-	240	27	<0.5	17	2.6	123
	6/29/1993	178.23	10.88	167.35	-	1,700	260	24	110	23	NA
	6/29/1993	178.23	NM	NM	-	1,300	240	17	110	25	NA
	9/23/1993	178.23	11.56	166.67	-	240	3.1	0.5	0.6	2.5	643
	12/10/1993	178.23	10.48	167.75	-	250	2.4	2.4	1.5	11	940
	2/17/1994	178.23	10.06	168.17	-	900	<0.5	<0.5	<0.5	<0.5	930
	8/8/1994	178.23	11.11	167.12	-	750	<0.5	<0.5	<0.5	<0.5	1400
	10/12/1994	178.23	11.31	166.92	-	1,700	<0.5	<0.5	<0.5	<0.5	3000
	1/19/1995	178.23	8.25	169.98	-	300	2	0.9	0.7	1	NA
	5/2/1995	178.23	9.21	169.02	-	1,200	4	<2.5	<2.5	<5	NA
	7/28/1995	178.23	10.64	167.59	-	2,000	<2.5	<2.5	<2.5	<5	NA
	11/17/1995	178.23	11.13	167.10	-	3,600	<25	<25	<25	<50	12000
	11/17/1995	178.23	NM	NM	-	3,400	<25	<25	<25	<50	12000
	2/7/1996	178.23	7.94	170.29	-	450	<0.5	<1	<1	<1	2300
	4/23/1996	178.23	9.73	168.50	-	260	0.9	<1	<1	<1	8600
	7/9/1996	178.23	10.70	167.53	-	780	<2.5	<5	<5	<5	13393
	10/10/1996	178.23	11.39	166.84	-	2,900	<0.5	<1	<1	<1	12000
	1/20/1997	178.23	9.04	169.19	-	<250	<2.5	<5	<5	<5	13000
	4/25/1997	178.23	10.31	167.92	-	2,700	<0.5	<1	<1	<1	15000
	7/18/1997	178.23	11.02	167.21	-	11,000	<5	<10	<10	<10	11000
	10/27/1997	178.23	10.93	167.30	-	6,100	<2.5	<5.0	<5.0	<5.0	7100
	10/27/1997	178.23	NM	NM	-	6,600	<2.5	<5.0	<5.0	<5.0	7400
	1/22/1998	178.23	7.93	170.30	-	13,000	<0.5	<1	<1	<1	10000
	1/22/1998	178.23	NM	NM	-	13,000	<0.5	<1	<1	<1	10000
	4/23/1998	178.23	9.34	168.89	-	19,000	<5	<10	<10	<10	36000
	7/29/1998	178.23	10.29	167.94	-	NA	NA	NA	NA	NA	NA
	7/30/1998	178.23	NM	NM	-	19,000	<5	<10	<10	<10	36000
	12/17/1998	178.23	10.20	168.03	-	12,000	<5	<5	<5	<5	13000

**Table 1**  
**Historical Groundwater Elevations & Analytical Data**  
**TPH-g, BTEX, MtBE**  
**3519 Castro Valley Blvd, Castro Valley, CA**

Monitoring Well	Date	Top of casing elevation <sup>1</sup> (feet)	Depth to Groundwater (feet)	Groundwater Elevation (feet)	Observed Sheen	TPH-g (µg/L) 8260B	Benzene (µg/L)	Toluene (µg/L)	Ethyl benzene (µg/L)	Total Xylenes (µg/L)	MtBE (µg/L) 8260B
ESE-2 cont	3/19/1999	178.23	9.02	169.21	-	18,000	160	<1	<1	<1	18000
	6/23/1999	178.23	9.99	168.24	-	280	<1	<1	<1	<1	16000
	9/27/1999	178.23	10.69	167.54	-	<500	<25	<25	<25	<25	12000
	12/9/1999	178.23	11.26	166.97	-	<50	<0.3	<0.3	<0.3	<0.6	12000
	3/9/2000	178.23	7.95	170.28	-	<50	1.6	<0.5	<0.5	<0.5	7900
	6/8/2000	178.23	9.66	168.57	-	1,600	<0.5	0.73	<0.5	2.2	9400
	12/14/2000	178.23	11.15	167.08	-	6,000	0.75	<0.5	<0.5	<0.5	11200
	3/21/2001	178.23	10.35	167.88	-	6,900	786	45.7	37.7	71.5	3790
	6/18/2001	178.23	11.24	166.99	-	6,400	<2.5	<2.5	<2.5	<7.5	9320
	9/18/2001	178.23	11.35	166.88	-	4,800	<12.5	<12.5	<12.5	<37.5	6960
	12/13/2001	178.23	10.97	167.26	-	59,000	0.592	<0.5	<0.5	<1	5940
	3/14/2002	178.23	10.13	168.10	-	4,500	76	<0.5	<0.5	<1	6660
	6/19/2002	178.23	10.91	167.32	-	250	<12.5	<12.5	<12.5	<25	4900
	9/10/2002	178.23	10.82	167.41	-	1,500	<5	<5	<5	6.3	3100
	12/16/2002	178.23	7.87	170.36	-	1,400	<5	<5	<5	<5	2400
	3/11/2003	178.23	10.24	167.99	-	2,800	<10	<10	<10	<10	4800
	6/17/2003	178.23	10.19	168.04	-	10,000	<100	<100	<100	<100	4400
	12/9/2003	178.23	9.97	168.26	-	<50	<0.5	<0.5	<0.5	<0.5	3400
	2/26/2004	178.23	7.89	170.34	-	<50	<0.5	<0.5	<0.5	<0.5	3000
	5/21/2004	178.23	10.70	167.53	-	<50	<0.5	<0.5	<0.5	<0.5	1100
	8/10/2004	180.79	10.99	169.80	-	<50	<0.5	<0.5	<0.5	<0.5	550
	10/19/2004	180.79	10.46	170.33	-	<50	<0.5	<0.5	<0.5	<0.5	410
	1/14/2005	180.79	8.66	172.13	-	<50	<8.3	<8.3	<8.3	<8.3	1200
	4/14/2005	180.79	9.38	171.41	-	<860	<2.15	<2.15	<2.15	<4.30	1020
	7/7/2005	180.79	10.46	170.33	-	<860	<2.15	<8.60	<2.15	<4.30	378
	11/15/2005	180.79	10.55	170.24	-	<50	<0.5	<2.0	<0.5	<1.0	210
	2/8/2006	180.79	9.46	171.33	-	<215	<2.15	<8.6	<2.15	<4.3	419
	4/27/2006	180.79	10.67	170.12	-	<100	1.71	<4.0	<1.0	<2.0	432
	8/1/2006	180.79	10.29	170.50	-	<100	2.83	<4.0	<1.0	<2.0	222
	10/19/2006	180.79	10.65	170.14	-	<50	0.8	<2.0	<0.5	<1.0	221

**Table 1**  
**Historical Groundwater Elevations & Analytical Data**  
**TPH-g, BTEX, MtBE**  
**3519 Castro Valley Blvd, Castro Valley, CA**

Monitoring Well	Date	Top of casing elevation <sup>1</sup> (feet)	Depth to Groundwater (feet)	Groundwater Elevation (feet)	Observed Sheen	TPH-g (µg/L) 8260B	Benzene (µg/L)	Toluene (µg/L)	Ethyl benzene (µg/L)	Total Xylenes (µg/L)	MtBE (µg/L) 8260B
ESE-2 cont	1/12/2007	180.79	NM	NM	-	NA	NA	NA	NA	NA	NA
	4/17/2007	180.79	10.20	170.59	-	<50	3.17	<2.0	4.49	<2.0	158
	7/17/2007	180.79	10.31	170.48	-	<50	1.65	<2.0	<0.5	<2.0	105
	10/16/2007	180.79	9.22	171.57	-	<50	5.67	<2.0	<0.5	<2.0	73.9
	1/17/2008	180.79	9.88	170.91	-	<50.0	<0.50	<2.0	<0.50	<2.0	80.2
	4/17/2008	180.79	10.29	170.50	-	<50	<0.5	<2.0	<0.5	<2.0	45
	7/16/2008	180.79	10.64	170.15	-	<50	<0.5	<2.0	<0.5	<2.0	54
	10/14/2008	180.79	11.41	169.38	-	<50	<0.5	<0.5	<0.5	<0.5	41
	1/6/2009	180.79	10.60	170.19	-	<50	<0.5	<0.5	<0.5	<0.5	36
	4/6/2009	180.79	10.62	170.17	-	<50	<0.5	<0.5	<0.5	<0.5	30
	7/7/2009	180.79	10.92	169.87	-	<50	2.4	<0.5	<0.5	<0.5	32
	1/27/2010	180.79	8.36	172.43	-	<50	<0.5	<0.5	<0.5	<0.5	26
	7/26/2010	180.79	10.44	170.35	-	<50	<0.5	<0.5	<0.5	<0.5	13
	ESE-2R	8/30/2010	180.70	10.61	170.09	-	200	0.93	<0.5	1.3	13.5
11/16/2010		180.70	10.33	170.37	-	<50	<0.5	<0.5	<0.5	<0.5	18
2/14/2011		180.70	10.50	170.20	-	<50	<0.5	<0.5	<0.5	<0.5	12
7/19/2011		180.70	10.62	170.08	-	<50	<0.5	<0.5	<0.5	<0.5	8.3
1/18/2012		180.70	10.92	169.78	-	<22	<0.33	<0.19	<0.15	<0.20	1.1
7/10/2012		180.70	11.17	169.53	-	<50	<0.5	<0.5	<0.5	<0.5	5.1
1/10/2013		180.70	10.00	170.70	No Sheen	<50	<0.5	<0.5	<0.5	<0.5	<0.5
7/9/2013		180.70	11.55	169.15	No Sheen	<50	<0.5	<0.5	<0.5	<0.5	2.9
1/29/2014		180.70	12.00	168.70	No Sheen	<50	<0.5	<0.5	<0.5	<0.5	0.89
7/25/2014		180.70	12.02	168.68	No Sheen	<50	<0.5	<0.5	<0.5	<0.5	1.6
1/19/2015	180.70	11.14	169.56	No Sheen	<50	<0.5	<0.5	<0.5	<0.5	<0.5	
	<b>7/21/2015</b>	<b>180.70</b>	<b>12.00</b>	<b>168.70</b>	<b>No Sheen</b>	<b>&lt;50</b>	<b>&lt;0.5</b>	<b>&lt;0.5</b>	<b>&lt;0.5</b>	<b>&lt;0.5</b>	<b>1.6</b>
ESE-3	10/5/1992	178.20	10.58	167.62	-	430	57	31	3.6	34	NA
	4/1/1993	178.20	8.14	170.06	-	2,400	460	220	74	210	NA
	6/29/1993	178.20	9.72	168.48	-	280	56	14	15	13	NA
	9/23/1993	178.20	10.46	167.74	-	72	13	3.5	1.7	4.1	NA
	12/10/1993	178.20	9.30	168.90	-	270	71	32	6.1	33	NA
	2/17/1994	178.20	8.97	169.23	-	520	140	10	20	33	5.74
	8/8/1994	178.20	10.02	168.18	-	<50	8.8	1.6	1.6	2.3	<5.0
	10/12/1994	178.20	10.32	167.88	-	470	190	6.4	15	18	<5.0

**Table 1**  
**Historical Groundwater Elevations & Analytical Data**  
**TPH-g, BTEX, MtBE**  
**3519 Castro Valley Blvd, Castro Valley, CA**

Monitoring Well	Date	Top of casing elevation <sup>1</sup> (feet)	Depth to Groundwater (feet)	Groundwater Elevation (feet)	Observed Sheen	TPH-g (µg/L) 8260B	Benzene (µg/L)	Toluene (µg/L)	Ethyl benzene (µg/L)	Total Xylenes (µg/L)	MtBE (µg/L) 8260B
ESE-3 cont.	1/19/1995	178.20	7.40	170.80	-	330	260	27	21	20	NA
	5/2/1995	178.20	8.26	169.94	-	530	180	30	23	44	NA
	7/28/1995	178.20	9.54	168.66	-	<50	<0.50	<0.50	<0.50	<1	NA
	11/17/1995	178.20	10.04	168.16	-	<50	1.7	<0.50	<0.50	<1	<5.0
	2/7/1996	178.20	7.08	171.12	-	<50	8.6	<1	<1	<1	<10
	4/1/2396	178.20	8.79	169.41	-	<50	7.6	<1	<1	<1	65
	7/9/1996	178.20	10.09	168.11	-	<50	12	2.6	2	3.9	26
	10/10/1996	178.20	10.48	167.72	-	NA	NA	NA	NA	NA	NA
	10/11/1996	178.20	NM	NM	-	260	140	<1	<1	2.6	<10
	1/20/1997	178.20	8.65	169.55	-	<50	1.5	1.7	<1	<1	14
	4/25/1997	178.20	10.02	168.18	-	<50	<0.5	<1	<1	<1	14
	7/18/1997	178.20	10.66	167.54	-	10,000	1400	1400	300	1280	<250
	10/27/1997	178.20	9.83	168.37	-	<250	<2.5	<5.0	<5.0	36	<50
	1/22/1998	178.20	7.06	171.14	-	130	<0.5	<1.0	<1.0	<1.0	120
	4/23/1998	178.20	8.44	169.76	-	4,800	560	<10	15	<10	4000
	7/29/1998	178.20	9.27	168.93	-	NA	NA	NA	NA	NA	NA
	7/30/1998	178.20	NM	NM	-	1,800	6.2	<5.0	<5.0	<5.0	1700
	12/17/1998	178.20	9.15	169.05	-	600	54	<1.0	2.1	4.9	340/480
	3/19/1999	178.20	8.14	170.06	-	2,000	260	4.4	13	28	870
	6/23/1999	178.20	9.44	168.76	-	290	91	<1.0	8.3	16	240
	9/27/1999	178.20	9.69	168.51	-	130	35	<1.0	2.7	3.8	100
	12/9/1999	178.20	10.99	167.21	-	380	84	1.7	8.7	6.3	160
	3/9/2000	178.20	7.12	171.08	-	950	190	4.6	39	62	350
	6/8/2000	178.20	10.92	167.28	-	300	37	<0.5	2.3	1.3	400
	9/18/2000	178.20	11.12	167.08	-	920	140	1.3	15	4.8	170
	12/14/2000	178.20	9.70	168.50	-	320	64	<0.5	6.24	1.76	201
	3/21/2001	178.20	10.07	168.13	-	680	80.5	0.546	21.1	18.2	398
	6/18/2001	178.20	11.42	166.78	-	380	47	<0.5	3.11	<1.5	242
	9/18/2001	178.20	11.55	166.65	-	340	54.8	<0.5	4.36	<1.5	79.7
	12/13/2001	178.20	10.12	168.08	-	270	31.4	<0.5	1.31	2.24	129

**Table 1**  
**Historical Groundwater Elevations & Analytical Data**  
**TPH-g, BTEX, MtBE**  
**3519 Castro Valley Blvd, Castro Valley, CA**

Monitoring Well	Date	Top of casing elevation <sup>1</sup> (feet)	Depth to Groundwater (feet)	Groundwater Elevation (feet)	Observed Sheen	TPH-g (µg/L) 8260B	Benzene (µg/L)	Toluene (µg/L)	Ethyl benzene (µg/L)	Total Xylenes (µg/L)	MtBE (µg/L) 8260B
ESE-3 cont.	3/14/2002	178.20	9.84	168.36	-	670	89.8	0.769	23.4	30.4	413
	6/19/2002	178.20	10.57	167.63	-	130	18.6	<0.5	<0.5	<1	166
	9/10/2002	178.20	9.90	168.30	-	88	12	<0.5	<0.5	<0.5	93
	12/16/2002	178.20	9.23	168.97	-	290	55	17	3.7	14	78
	3/11/2003	178.20	9.05	169.15	-	100	3.4	<0.5	0.54	<0.50	140
	6/17/2003	178.20	9.30	168.90	-	520	17	<5	5.3	<5	130
ESE-4	10/5/1992	177.73	10.33	167.40	-	98	7.2	1.3	1.1	6.1	NA
	4/1/1993	177.73	7.88	169.85	-	550	93	20	23	33	NA
	6/29/1993	177.66	8.33	169.33	-	150	23	0.6	5.4	0.5	54
	9/23/1993	177.66	10.05	167.61	-	110	14	1.7	3.2	4.6	NA
	12/10/1993	177.66	8.95	168.71	-	110	21	7.2	4.2	10	28.75
	2/17/1994	177.66	8.65	169.01	-	210	26	1.2	4.7	11	113
	8/8/1994	177.66	9.76	167.90	-	76	9.6	<0.5	2	<0.5	62
	10/12/1994	177.66	9.62	168.04	-	<50	<0.5	<0.5	<0.5	<0.5	44
	1/19/1995	177.66	6.97	170.69	-	140	56	14	24	23	NA
	5/2/1995	177.66	7.85	169.81	-	130	21	2.8	8.6	8.2	NA
	7/28/1995	177.66	9.20	168.46	-	<50	<0.5	<0.5	<0.5	<1	NA
	11/17/1995	177.66	9.68	167.98	-	<50	<0.5	0.6	<0.5	<1	18
	2/7/1996	177.66	6.59	171.07	-	100	2.6	<1	1.6	4.1	42
	4/23/1996	177.66	8.30	169.36	-	160	37	15	16	31	43
	7/9/1996	177.66	9.21	168.45	-	60	17	1.5	6.8	11.6	27
	10/10/1996	177.66	9.97	167.69	-	NA	NA	NA	NA	NA	NA
	10/11/1996	177.66	NM	NM	-	<50	<0.5	<1.0	<1.0	<1.0	18
1/20/1997	177.66	7.68	169.98	-	<50	<0.5	<1.0	<1.0	<1.0	130	
4/25/1997	177.66	9.15	168.51	-	<250	<2.5	<5.0	<5.0	<5.0	<50	
7/18/1997	177.66	9.71	167.95	-	<50	15	<10	<10	<10	<100	
10/27/1997	177.66	9.38	168.28	-	<250	<2.5	<5.0	<5.0	<5.0	<50	

**Table 1**  
**Historical Groundwater Elevations & Analytical Data**  
**TPH-g, BTEX, MtBE**  
**3519 Castro Valley Blvd, Castro Valley, CA**

Monitoring Well	Date	Top of casing elevation <sup>1</sup> (feet)	Depth to Groundwater (feet)	Groundwater Elevation (feet)	Observed Sheen	TPH-g (µg/L) 8260B	Benzene (µg/L)	Toluene (µg/L)	Ethyl benzene (µg/L)	Total Xylenes (µg/L)	MtBE (µg/L) 8260B
ESE-4 cont.	1/22/1998	177.66	6.59	171.07	-	<50	<0.5	<1.0	<1.0	<1.0	<10
	4/23/1998	177.66	7.90	169.76	-	<250	<2.5	<5.0	<5.0	<5.0	<50
	7/29/1998	177.66	8.96	168.70	-	NA	NA	NA	NA	NA	NA
	7/30/1998	177.66	NM	NM	-	<50	<0.5	<1.0	<1.0	<1.0	<10
	12/17/1998	177.66	8.32	169.34	-	NA	NA	NA	NA	NA	NA
	3/19/1999	177.66	7.71	169.95	-	NA	NA	NA	NA	NA	NA
	6/23/1999	177.66	8.78	168.88	-	NA	NA	NA	NA	NA	NA
	9/27/1999	177.66	9.27	168.39	-	NA	NA	NA	NA	NA	NA
	12/9/1999	177.66	9.21	168.45	-	NA	NA	NA	NA	NA	NA
	3/9/2000	177.66	6.82	170.84	-	NA	NA	NA	NA	NA	NA
	6/8/2000	177.66	8.72	168.94	-	NA	NA	NA	NA	NA	NA
	9/18/2000	177.66	8.72	168.94	-	NA	NA	NA	NA	NA	NA
	12/14/2000	177.66	8.61	169.05	-	NA	NA	NA	NA	NA	NA
	3/21/2001	177.66	8.61	169.05	-	NA	NA	NA	NA	NA	NA
	6/18/2001	177.66	9.24	168.42	-	NA	NA	NA	NA	NA	NA
	9/18/2001	177.66	9.35	168.31	-	NA	NA	NA	NA	NA	NA
	12/13/2001	177.66	8.53	169.13	-	NA	NA	NA	NA	NA	NA
	3/14/2002	177.66	8.44	169.22	-	NA	NA	NA	NA	NA	NA
	6/19/2002	177.66	10.97	166.69	-	NA	NA	NA	NA	NA	NA
	9/10/2002	177.66	9.27	168.39	-	NA	NA	NA	NA	NA	NA
12/16/2002	177.66	6.90	170.76	-	NA	NA	NA	NA	NA	NA	
3/11/2003	177.66	8.83	168.83	-	NA	NA	NA	NA	NA	NA	
6/17/2003	177.66	8.84	168.82	-	NA	NA	NA	NA	NA	NA	
ESE-5	10/5/1992	176.08	9.22	166.86	-	1,300	200	3.8	1.2	18	NA
	4/1/1993	176.08	7.02	169.06	-	13,000	2200	26	730	1000	NA
	4/1/1993	176.08	NM	NM	-	13,000	2500	25	740	1100	NA
	6/29/1993	176.08	10.21	165.87	-	7,600	1500	9.3	170	100	NA
	9/23/1993	176.08	10.64	165.44	-	560	19	1.2	0.9	1.8	NA
	12/10/1993	176.08	9.42	166.66	-	1,700	300	3	76	110	14.07

**Table 1**  
**Historical Groundwater Elevations & Analytical Data**  
**TPH-g, BTEX, MtBE**  
**3519 Castro Valley Blvd, Castro Valley, CA**

Monitoring Well	Date	Top of casing elevation <sup>1</sup> (feet)	Depth to Groundwater (feet)	Groundwater Elevation (feet)	Observed Sheen	TPH-g (µg/L) 8260B	Benzene (µg/L)	Toluene (µg/L)	Ethyl benzene (µg/L)	Total Xylenes (µg/L)	MtBE (µg/L) 8260B
ESE-5 cont.	2/7/1994	176.08	9.35	166.73	-	3,500	640	7.8	90	130	45.13
	8/8/1994	176.08	8.76	167.32	-	2,600	210	4.6	9.4	4.4	33
	8/8/1994	176.08	NM	NM	-	2,500	230	4.6	13	4.8	32
	10/12/1994	176.08	8.95	167.13	-	5,600	560	9.5	75	21	79.2
	10/12/1994	176.08	NM	NM	-	6,000	550	10	78	22	77
	1/19/1995	176.08	5.40	170.68	-	1,900	620	<5	95	15	NA
	1/19/1995	176.08	NM	NM	-	1,600	620	<5	93	17	NA
	5/2/1995	176.08	6.48	169.60	-	5,700	1100	<10	180	58	NA
	5/2/1995	176.08	NM	NM	-	5,300	1100	<10	180	58	NA
	7/28/1995	176.08	7.97	168.11	-	520	15	<0.50	1.7	1.3	NA
	7/28/1995	176.08	NM	NM	-	460	7.2	<0.50	1.9	1.5	NA
	11/17/1995	176.08	8.39	167.69	-	850	39	1.8	7.6	2.7	24
	2/7/1996	176.08	4.71	171.37	-	4,100	670	6	190	140	<50
	4/23/1996	176.08	7.35	168.73	-	3,000	570	<5	79	100	84
	7/9/1996	176.08	9.40	166.68	-	620	150	1.7	9.3	6.4	25
	10/10/1996	176.08	9.04	167.04	-	1,100	29	<5	<5	<5	<50
	10/10/1996	176.08	NM	NM	-	1,100	31	<5	<5	<5	<50
	1/20/1997	176.08	5.82	170.26	-	2,100	980	<25	280	80	<250
	1/20/1997	176.08	NM	NM	-	2,700	910	8.8	280	84	180
	4/25/1997	176.08	7.24	168.84	-	NA	NA	NA	NA	NA	NA
	4/28/1997	176.08	NM	NM	-	<250	7.9	<5.0	<5.0	<5.0	<50
	7/18/1997	176.08	7.86	168.22	-	1200	<5	<10	<10	<10	<100
	7/18/1997	176.08	NM	NM	-	630	31	<5.0	<5.0	<5.0	130
	10/27/1997	176.08	7.91	168.17	-	<250	5.4	<5.0	<5.0	<5.0	<50
	1/22/1998	176.08	4.64	171.44	-	170	7.7	<1.0	<1.0	<1.0	130
	4/23/1998	176.08	6.31	169.77	-	720	79	<5.0	9	<5.0	180
	7/29/1998	176.08	7.43	168.65	-	NA	NA	NA	NA	NA	NA
	7/30/1998	176.08	NM	NM	-	840	9.8	<1.0	4	<1.0	710
	12/17/1998	176.08	7.05	169.03	-	NA	NA	NA	NA	NA	NA



**Table 1**  
**Historical Groundwater Elevations & Analytical Data**  
**TPH-g, BTEX, MtBE**  
**3519 Castro Valley Blvd, Castro Valley, CA**

Monitoring Well	Date	Top of casing elevation <sup>1</sup> (feet)	Depth to Groundwater (feet)	Groundwater Elevation (feet)	Observed Sheen	TPH-g (µg/L) 8260B	Benzene (µg/L)	Toluene (µg/L)	Ethyl benzene (µg/L)	Total Xylenes (µg/L)	MtBE (µg/L) 8260B
ESE-5 cont.	3/19/1999	176.08	5.00	171.08	-	<250	<5.0	<5.0	<5.0	<5.0	<5.0
	6/23/1999	176.08	7.77	168.31	-	NA	NA	NA	NA	NA	NA
	9/27/1999	176.08	8.11	167.97	-	450	10	<5.0	6.3	<5.0	220
	12/9/1999	176.08	7.66	168.42	-	NA	NA	NA	NA	NA	NA
	3/9/2000	176.08	5.08	171.00	-	1,700	170	2.5	45	6.4	140
	6/8/2000	176.08	7.36	168.72	-	NA	NA	NA	NA	NA	NA
	9/18/2000	176.08	7.71	168.37	-	130	0.65	<0.50	0.71	<0.50	51
	12/14/2000	176.08	2.36	173.72	-	NA	NA	NA	NA	NA	NA
	3/21/2001	176.08	7.42	168.66	-	1,000	10.3	<2.5	11	<7.5	70.8
	6/18/2001	176.08	7.92	168.16	-	NA	NA	NA	NA	NA	NA
	9/18/2001	176.26	8.23	168.03	-	200	0.868	<0.50	0.55	<1.5	57.5
	12/13/2001	176.26	7.80	168.46	-	NA	NA	NA	NA	NA	NA
	3/14/2002	176.26	6.55	169.71	-	1,300	17.1	1.35	15.4	1.42	37.4
	6/19/2002	176.26	7.83	168.43	-	NA	NA	NA	NA	NA	NA
	9/10/2002	176.26	8.22	168.04	-	680	9.9	<5.0	<5.0	<5.0	44
	12/16/2002	176.26	6.58	169.68	-	NA	NA	NA	NA	NA	NA
	3/11/2003	176.26	6.77	169.49	-	2,100	14	<2.5	15	3	80
	6/17/2003	176.26	6.75	169.51	-	NA	NA	NA	NA	NA	NA
	9/17/2003	176.26	8.48	167.78	-	970	10 C	<0.5	<0.5	5.3	34
	12/9/2003	176.26	7.32	168.94	-	700	6.5	<0.5	3.1	2.7 C	34
	2/26/2004	176.26	5.21	171.05	-	2,400 H	41	2.8 C	18	2.4 C	29
	5/21/2004	176.26	7.50	168.76	-	1,500	2.6 C	<0.5	2.1 C	2.1 C	25
	8/10/2004	178.80	8.28	170.52	-	680	<0.5	<0.5	<0.5	<0.5	33
	10/19/2004	178.80	8.26	170.54	-	380	<0.5	<0.5	<0.5	1.4	39
	1/14/2005	178.80	5.16	173.64	-	2,400	18	1.4	22	2.1	26
	4/14/2005	178.80	6.13	172.67	-	4,800	7.75	1.26	14.3	<1.0	23.1
7/7/2005	178.80	7.52	171.28	-	3,240	0.78	<2.0	1.18	<1.0	36.6	
11/15/2005	178.80	7.85	170.95	-	1,190	0.51	<2.0	<0.5	<1.0	30	

**Table 1**  
**Historical Groundwater Elevations & Analytical Data**  
**TPH-g, BTEX, MtBE**  
**3519 Castro Valley Blvd, Castro Valley, CA**

Monitoring Well	Date	Top of casing elevation <sup>1</sup> (feet)	Depth to Groundwater (feet)	Groundwater Elevation (feet)	Observed Sheen	TPH-g (µg/L) 8260B	Benzene (µg/L)	Toluene (µg/L)	Ethyl benzene (µg/L)	Total Xylenes (µg/L)	MtBE (µg/L) 8260B
ESE-5 cont.	2/8/2006	178.80	5.83	172.97	-	2,510	1.91	<2.0	2.82	<1.0	20.7
	4/27/2006	178.80	5.71	173.09	-	4,700	2.76	<2.0	4.77	<1.0	28.3
	8/1/2006	178.80	7.71	171.09	-	1,890	0.7	<2.0	0.75	<1.0	24.7
	10/19/2006	178.80	8.00	170.80	-	474	<0.5	<2.0	3.39	<1.0	29
	1/12/2007	178.80	7.41	171.39	-	868	2.18	<2.0	2.66	<2.0	16.3
	4/17/2007	178.80	7.51	171.29	-	1,240	10.2	<2.0	10.4	2.37	17.2
	7/17/2007	178.80	7.47	171.33	-	836	3.1	<2.0	4.91	2.35	25.8
	10/16/2007	178.80	6.26	172.54	-	2,120	2.5	<2.0	6.19	2.61	17.5
	1/17/2008	178.80	6.59	172.21	-	2,730	5.74	<2.0	14.3	<2.0	13.1
	4/17/2008	178.80	6.81	171.99	-	2,770	4.7	<2.0	15.9	<2.0	<0.5
	7/16/2008	178.80	7.76	171.04	-	2,160	0.9	<2.0	1.1	<2.0	6.28
	10/14/2008	178.80	8.40	170.40	-	1,300	<0.5	<0.5	0.6	<0.5	9.9
	1/6/2009	178.80	7.66	171.14	-	1,100 <sup>Y</sup>	0.61	<0.5	1.6	<0.5	8
	4/6/2009	178.80	7.79	171.01	-	1,900 <sup>Y</sup>	4.6	<0.5	9.3	0.59	5.3
	7/7/2009	178.80	7.84	170.96	-	2,700 <sup>Y</sup>	3.0	<0.5	2.3	<0.5	6.6
	1/27/2010	178.80	4.82	173.98	-	1,300 <sup>Y</sup>	0.76	<0.5	1.0	<0.5	3.5
7/26/2010	178.80	7.01	171.79	-	1,800	0.75	<0.5	1.8	<0.5	2	
ESE-5R	8/30/2010	178.64	8.97	169.67	-	75	<0.5	<0.5	<0.5	<0.5	7.3
	11/16/2010	178.64	10.46	168.18	-	74	<0.5	<0.5	<0.5	<0.5	12
	2/15/2011	178.64	11.19	167.45	-	140	<0.5	<0.5	<0.5	<0.5	9.6
	7/19/2011	178.64	7.92	170.72	-	140	<0.5	<0.5	<0.5	<0.5	6.7
	1/18/2012	178.64	8.84	169.80	-	68 <sup>Y</sup>	<0.33	<0.19	<0.15	<0.2	7.3
	7/11/2012	178.64	8.85	169.79	-	<50	<0.5	<0.5	<0.5	<0.5	6.1
	1/10/2013	178.64	8.06	170.58	No Sheen	74	<0.5	<0.5	<0.5	<0.5	6.3
	7/9/2013	178.64	11.25	167.39	No Sheen	1,800	41.00	0.72	67.0	54.30	14
	1/30/2014	178.64	9.55	169.09	No Sheen	<50	<0.5	<0.5	<0.5	<0.5	6.8
	7/24/2014	178.64	9.56	169.08	No Sheen	<50	<0.5	<0.5	<0.5	<0.5	6.3
1/20/2015	178.64	8.11	170.53	No Sheen	<50	<0.5	<0.5	<0.5	<0.5	5.9	
	<b>7/21/2015</b>	<b>178.64</b>	<b>9.67</b>	<b>168.97</b>	<b>No Sheen</b>	<b>&lt;50</b>	<b>&lt;0.5</b>	<b>&lt;0.5</b>	<b>&lt;0.5</b>	<b>&lt;0.5</b>	<b>4.4</b>
MW-6	7/28/1995	179.24	10.00	169.24	-	<50	<0.50	<0.50	<0.50	<1.0	NA
	11/17/1995	179.24	10.44	168.80	-	<50	<0.50	<0.50	<0.50	<1.0	<5.0

**Table 1**  
**Historical Groundwater Elevations & Analytical Data**  
**TPH-g, BTEX, MtBE**  
**3519 Castro Valley Blvd, Castro Valley, CA**

Monitoring Well	Date	Top of casing elevation <sup>1</sup> (feet)	Depth to Groundwater (feet)	Groundwater Elevation (feet)	Observed Sheen	TPH-g (µg/L) 8260B	Benzene (µg/L)	Toluene (µg/L)	Ethyl benzene (µg/L)	Total Xylenes (µg/L)	MtBE (µg/L) 8260B
MW-6 cont	2/7/1996	179.24	7.68	171.56	-	<50	<0.5	<1.0	<1.0	<1.0	<10
	4/23/1996	179.24	9.33	169.91	-	<50	<0.5	<1.0	<1.0	<1.0	<10
	7/9/1996	179.24	10.10	169.14	-	<50	<0.5	<1.0	<1.0	<1.0	<10
	10/10/1996	179.24	11.00	168.24	-	<50	<0.5	<1.0	<1.0	<1.0	<10
	1/20/1997	179.24	8.70	170.54	-	<50	<0.5	<1.0	<1.0	<1.0	<10
	4/25/1997	179.24	10.16	169.08	-	<50	<0.5	<1.0	<1.0	<1.0	<10
	7/18/1997	179.24	10.66	168.58	-	<50	<0.5	<1.0	<1.0	<1.0	<10
	10/27/1997	179.24	10.25	168.99	-	<50	<0.5	<1.0	<1.0	<1.0	<10
	1/22/1998	179.24	7.76	171.48	-	<50	<0.5	<1.0	<1.0	<1.0	<10
	4/23/1998	179.24	9.10	170.14	-	<50	<0.5	<1.0	<1.0	<1.0	<10
	7/29/1998	179.24	10.40	168.84	-	NA	NA	NA	NA	NA	NA
	7/30/1998	179.24	NM	NM	-	<50	<0.5	<1.0	<1.0	<1.0	<10
	12/17/1998	179.24	9.40	169.84	-	NA	NA	NA	NA	NA	NA
	3/19/1999	179.24	9.10	170.14	-	NA	NA	NA	NA	NA	NA
	6/23/1999	179.24	9.79	169.45	-	NA	NA	NA	NA	NA	NA
	9/27/1999	179.24	10.10	169.14	-	NA	NA	NA	NA	NA	NA
	12/9/1999	179.24	9.97	169.27	-	NA	NA	NA	NA	NA	NA
	3/9/2000	179.24	8.56	170.68	-	NA	NA	NA	NA	NA	NA
	6/8/2000	179.24	9.11	170.13	-	NA	NA	NA	NA	NA	NA
	9/18/2000	179.24	9.77	169.47	-	NA	NA	NA	NA	NA	NA
	12/14/2000	179.24	9.17	170.07	-	NA	NA	NA	NA	NA	NA
	3/21/2001	179.24	9.82	169.42	-	NA	NA	NA	NA	NA	NA
	6/18/2001	179.24	10.19	169.05	-	NA	NA	NA	NA	NA	NA
	9/18/2001	179.24	10.25	168.99	-	NA	NA	NA	NA	NA	NA
	12/13/2001	179.24	9.75	169.49	-	NA	NA	NA	NA	NA	NA
	3/14/2002	179.24	9.53	169.71	-	NA	NA	NA	NA	NA	NA
6/19/2002	179.24	9.87	169.37	-	NA	NA	NA	NA	NA	NA	
9/10/2002	179.24	9.49	169.75	-	NA	NA	NA	NA	NA	NA	
12/16/2002	179.24	8.39	170.85	-	NA	NA	NA	NA	NA	NA	

**Table 1**  
**Historical Groundwater Elevations & Analytical Data**  
**TPH-g, BTEX, MtBE**  
**3519 Castro Valley Blvd, Castro Valley, CA**

Monitoring Well	Date	Top of casing elevation <sup>1</sup> (feet)	Depth to Groundwater (feet)	Groundwater Elevation (feet)	Observed Sheen	TPH-g (µg/L) 8260B	Benzene (µg/L)	Toluene (µg/L)	Ethyl benzene (µg/L)	Total Xylenes (µg/L)	MtBE (µg/L) 8260B
<b>MW-6 cont</b>	3/11/2003	179.24	9.40	169.84	-	NA	NA	NA	NA	NA	NA
	6/17/2003	179.24	9.71	169.53	-	NA	NA	NA	NA	NA	NA
	9/17/2003	179.24	10.21	169.03	-	<50	<0.5	<0.5	<0.5	<0.5	<2.0
	12/9/2003	179.24	9.66	169.58	-	<50	<0.5	<0.5	<0.5	<0.5	<0.5
	2/26/2004	179.24	7.83	171.41	-	<50	<0.5	<0.5	<0.5	<0.5	<0.5
	5/21/2004	179.24	9.75	169.49	-	<50	<0.5	<0.5	<0.5	<0.5	<0.5
	8/10/2004	181.80	10.28	171.52	-	<50	<0.5	<0.5	<0.5	<0.5	<0.5
	10/19/2004	181.80	9.91	171.89	-	<50	<0.5	<0.5	<0.5	<0.5	<0.5
	1/14/2005	181.80	8.40	173.40	-	<50	0.6	<0.5	<0.5	<0.5	<0.5
	4/14/2005	181.80	9.04	172.76	-	<200	<0.5	<0.5	<0.5	<1.0	<0.5
	7/7/2005	181.80	9.94	171.86	-	<200	<0.5	<2.00	<0.5	<1.00	<0.5
	11/15/2005	181.80	9.98	171.82	-	<50	<0.5	<2.0	<0.5	<1.0	<0.5
	2/8/2006	181.80	9.91	171.89	-	<50	<0.5	<2.0	<0.5	<1.0	<0.5
	4/27/2006	181.80	9.54	172.26	-	<50	<0.5	<2.0	<0.5	<1.0	<0.5
	8/1/2006	181.80	9.61	172.19	-	<50	<0.5	<2.0	<0.5	<1.0	0.51
	10/19/2006	181.80	10.23	171.57	-	<50	<0.5	<2.0	<0.5	<1.0	0.63
	1/12/2007	181.80	10.13	171.67	-	<50	<0.5	<2.0	<0.5	<2.0	<0.5
	4/17/2007	181.80	10.22	171.58	-	<50	<0.5	<2.0	<0.5	<2.0	<0.5
	7/17/2007	181.80	9.76	172.04	-	<50	<0.5	<2.0	<0.5	<2.0	<0.5
	10/16/2007	181.80	9.82	171.98	-	<50	<0.5	<2.0	<0.5	<2.0	<0.5
	1/17/2008	181.80	9.43	172.37	-	<50	<0.50	<2.0	<0.50	<2.0	<0.5
	4/17/2008	181.80	9.54	172.26	-	<50	<0.5	<2.0	<0.5	<2.0	<0.5
	7/16/2008	181.80	9.80	172.00	-	<50	<0.5	<2.0	<0.5	<2.0	<0.5
	10/14/2008	181.80	10.48	171.32	-	<50	<0.5	<0.5	<0.5	<0.5	<0.5
	1/6/2009	181.80	10.01	171.79	-	<50	<0.5	<0.5	<0.5	<0.5	<0.5
	4/6/2009	181.80	10.15	171.65	-	<50	<0.5	<0.5	<0.5	<0.5	<0.5
	7/7/2009	181.80	10.28	171.52	-	<50	<0.5	<0.5	<0.5	<0.5	<0.5
1/27/2010	181.80	8.28	173.52	-	<50	<0.5	<0.5	<0.5	<0.5	<0.5	
7/26/2010	181.80	9.64	172.16	-	<50	<0.5	<0.5	<0.5	<0.5	<0.5	

**Table 1**  
**Historical Groundwater Elevations & Analytical Data**  
**TPH-g, BTEX, MtBE**  
**3519 Castro Valley Blvd, Castro Valley, CA**

Monitoring Well	Date	Top of casing elevation <sup>1</sup> (feet)	Depth to Groundwater (feet)	Groundwater Elevation (feet)	Observed Sheen	TPH-g (µg/L) 8260B	Benzene (µg/L)	Toluene (µg/L)	Ethyl benzene (µg/L)	Total Xylenes (µg/L)	MtBE (µg/L) 8260B
MW-6R	8/30/2010	181.34	9.55	171.79	-	<50	<0.5	<0.5	<0.5	<0.5	<0.5
	11/15/2010	181.34	9.32	172.02	-	<50	<0.5	<0.5	<0.5	<0.5	<0.5
	2/14/2011	181.34	9.79	171.55	-	<50	<0.5	<0.5	<0.5	<0.5	<0.5
	7/19/2011	181.34	9.60	171.74	-	<50	<0.5	<0.5	<0.5	<0.5	<0.5
	1/18/2012	181.34	10.08	171.26	-	<22	<0.33	<0.19	<0.15	<0.2	<0.38
	7/10/2012	181.34	10.30	171.04	-	<50	<0.5	<0.5	<0.5	<0.5	<0.5
	1/9/2013	181.34	9.50	171.84	No Sheen	<50	<0.5	<0.5	<0.5	<0.5	<0.5
	7/8/2013	181.34	10.29	171.05	No Sheen	<50	<0.5	<0.5	<0.5	<0.5	<0.5
	1/29/2014	181.34	11.01	170.33	No Sheen	<50	<0.5	<0.5	<0.5	<0.5	<0.5
	7/24/2014	181.34	11.00	170.34	No Sheen	<50	<0.5	<0.5	<0.5	<0.5	<0.5
	1/19/2015	181.34	10.39	170.95	No Sheen	<50	<0.5	<0.5	<0.5	<0.5	<0.5
	<b>7/20/2015</b>	<b>181.34</b>	<b>10.98</b>	<b>170.36</b>	<b>No Sheen</b>	<b>&lt;50</b>	<b>&lt;0.5</b>	<b>&lt;0.5</b>	<b>&lt;0.5</b>	<b>&lt;0.5</b>	<b>&lt;0.5</b>
MW-7	7/28/1995	176.55	9.25	167.30	-	<50	0.54	0.54	<0.50	<1.0	NA
	11/17/1995	176.55	9.73	166.82	-	1100	<10	<10	<10	<20	4000
	2/7/1996	176.55	6.48	170.07	-	610	<0.50	<1.0	<1.0	<1.0	2500
	2/7/1996	176.55	NM	NM	-	280	<0.50	<1.0	<1.0	<1.0	2600
	4/23/1996	176.55	8.37	168.18	-	110	<0.50	<1.0	<1.0	<1.0	3500
	4/23/1996	176.55	NM	NM	-	230	<0.50	<1.0	<1.0	<1.0	3500
	7/9/1996	176.55	9.24	167.31	-	230	<0.50	<1.0	<1.0	<1.0	4296
	7/9/1996	176.55	NM	NM	-	220	<0.50	<1.0	<1.0	<1.0	4400
	10/10/1996	176.55	10.05	166.50	-	NA	NA	NA	NA	NA	NA
	10/11/1996	176.55	NM	NM	-	1600	<0.50	<1.0	<1.0	<1.0	3000
	1/20/1997	176.55	7.51	169.04	-	<50	0.63	<1.0	<1.0	<1.0	2600
	4/25/1997	176.55	8.79	167.76	-	NA	NA	NA	NA	NA	NA
	4/28/1997	176.55	NM	NM	-	1500	<0.50	<1.0	<1.0	<1.0	3600
	4/28/1997	176.55	NM	NM	-	7700	3500	<25	74	37	<250
	7/18/1997	176.55	9.50	167.05	-	1400	<0.50	<1.0	<1.0	<1.0	2600
10/27/1997	176.55	9.19	167.36	-	420	<0.50	<1.0	<1.0	<1.0	560	

**Table 1**  
**Historical Groundwater Elevations & Analytical Data**  
**TPH-g, BTEX, MtBE**  
**3519 Castro Valley Blvd, Castro Valley, CA**

Monitoring Well	Date	Top of casing elevation <sup>1</sup> (feet)	Depth to Groundwater (feet)	Groundwater Elevation (feet)	Observed Sheen	TPH-g (µg/L) 8260B	Benzene (µg/L)	Toluene (µg/L)	Ethyl benzene (µg/L)	Total Xylenes (µg/L)	MtBE (µg/L) 8260B
MW-7 cont.	1/22/1998	176.55	6.45	170.10	-	3100	<0.50	<1.0	<1.0	1.4	2300
	4/23/1998	176.55	8.02	168.53	-	3800	<0.50	<1.0	<1.0	<1.0	3800
	7/29/1998	176.55	8.88	167.67	-	NA	NA	NA	NA	NA	NA
	7/30/1998	176.55	NM	NM	-	500	<2.5	<5.0	<5.0	<5.0	<50
	7/30/1998	176.55	NM	NM	-	4700	<12	<25	<25	<25	4700
	12/17/1998	176.55	8.62	167.93	-	NA	NA	NA	NA	NA	NA
	3/19/1999	176.55	7.52	169.03	-	3800	<1.0	<1.0	<1.0	<1.0	3800
	6/23/1999	176.55	9.63	166.92	-	NA	NA	NA	NA	NA	NA
	9/27/1999	176.55	9.39	167.16	-	140	<10	<10	<10	<10	3800
	12/9/1999	176.55	9.94	166.61	-	NA	NA	NA	NA	NA	NA
	3/9/2000	176.55	6.72	169.83	-	<50	<0.50	<0.50	<0.50	<0.50	1400
	6/8/2000	176.55	7.38	169.17	-	NA	NA	NA	NA	NA	NA
	9/18/2000	176.55	9.18	167.37	-	190	<0.50	<0.50	<0.50	<0.50	580
	12/14/2000	176.55	8.13	168.42	-	NA	NA	NA	NA	NA	NA
	3/21/2001	176.55	8.98	167.57	-	1300	<0.50	<0.50	<0.50	<1.5	1460
	6/18/2001	176.55	9.68	166.87	-	NA	NA	NA	NA	NA	NA
	9/18/2001	176.55	9.80	166.75	-	<0.50	<0.50	<0.50	<0.50	<1.5	94.9
	12/13/2001	176.55	9.26	167.29	-	NA	NA	NA	NA	NA	NA
	3/14/2002	176.55	8.69	167.86	-	800	<0.50	<0.50	<0.50	<1.0	952
	6/19/2002	176.55	9.06	167.49	-	NA	NA	NA	NA	NA	NA
	9/10/2002	176.55	9.23	167.32	-	260	<2.0	<2.0	<2.0	<2.0	580
	12/16/2002	176.55	7.77	168.78	-	NA	NA	NA	NA	NA	NA
	3/11/2003	176.55	8.30	168.25	-	620	<2.5	<2.5	<2.5	<2.5	1100
	6/17/2003	176.55	9.51	167.04	-	NA	NA	NA	NA	NA	NA
	9/17/2003	176.55	9.52	167.03	-	<50	<0.5	<0.5	<0.5	<0.5	460
	12/9/2003	176.55	8.99	167.56	-	<50	<0.5	<0.5	<0.5	<0.5	420
	2/26/2004	176.55	6.55	170.00	-	<50	<0.5	<0.5	<0.5	<0.5	330
	5/21/2004	176.55	8.90	167.65	-	<50	<0.5	<0.5	<0.5	<0.5	630
	8/10/2004	179.11	9.58	169.53	-	<50	<0.5	<0.5	<0.5	<0.5	750
	10/19/2004	179.11	9.20	169.91	-	<50	<0.5	<0.5	<0.5	<0.5	550

**Table 1**  
**Historical Groundwater Elevations & Analytical Data**  
**TPH-g, BTEX, MtBE**  
**3519 Castro Valley Blvd, Castro Valley, CA**

Monitoring Well	Date	Top of casing elevation <sup>1</sup> (feet)	Depth to Groundwater (feet)	Groundwater Elevation (feet)	Observed Sheen	TPH-g (µg/L) 8260B	Benzene (µg/L)	Toluene (µg/L)	Ethyl benzene (µg/L)	Total Xylenes (µg/L)	MtBE (µg/L) 8260B
MW-7 cont.	1/14/2005	179.11	7.25	171.86	-	<50	<2.0	<2.0	<2.0	<2.0	250
	4/14/2005	179.11	7.94	171.17	-	<200	<0.5	<0.5	<0.5	<1.0	285
	7/7/2005	179.11	9.08	170.03	-	<400	<1.0	<4.0	<1.0	<2.0	452
	11/15/2005	179.11	9.14	169.97	-	<50	<0.5	<2.0	<0.5	<1.0	110
	2/8/2006	179.11	7.93	171.18	-	<50	<0.5	<2.0	<0.5	<1.0	101
	4/27/2006	179.11	8.40	170.71	-	<50	<0.5	<2.0	<0.5	<1.0	131
	8/1/2006	179.11	8.89	170.22	-	<50	<0.5	<2.0	<0.5	<1.0	68.6
	10/19/2006	179.11	9.44	169.67	-	<50	<0.5	<2.0	<0.5	<1.0	65.5
	1/12/2007	179.11	8.91	170.20	-	<50	<0.5	<2.0	<0.5	<2.0	38
	4/17/2007	179.11	8.58	170.53	-	<50	<0.5	<2.0	<0.5	<2.0	24.7
	7/17/2007	179.11	9.04	170.07	-	<50	2.07	<2.0	<0.5	<2.0	29.3
	10/6/2007	179.11	7.88	171.23	-	<50	0.88	<2.0	<0.5	<2.0	5.26
	1/17/2008	179.11	NM	NM	-	NA	NA	NA	NA	NA	NA
	4/17/2008	179.11	8.85	170.26	-	<50	1.87	<2.0	<0.5	<2.0	21.6
	7/16/2008	179.11	9.34	169.77	-	<50	<0.5	<2.0	<0.5	<2.0	11.4
	10/14/2008	179.11	10.06	169.05	-	<50	0.78	<0.5	<0.5	<0.5	12
	1/6/2009	179.11	9.12	169.99	-	<50	<0.5	<0.5	<0.5	<0.5	14
	4/6/2009	179.11	9.28	169.83	-	<50	<0.5	<0.5	<0.5	<0.5	13
	7/7/2009	179.11	9.59	169.52	-	<50	<0.5	<0.5	<0.5	<0.5	15
	1/27/2010	179.11	6.98	172.13	-	<50	<0.5	<0.5	<0.5	<0.5	6.3
7/26/2010	179.11	9.11	170.00	-	<50	<0.5	<0.5	<0.5	<0.5	6	
MW-7R	8/30/2010	179.14	9.39	169.75	-	<50	<0.5	<0.5	<0.5	<0.5	24
	11/16/2010	179.14	9.10	170.04	-	<50	<0.5	<0.5	<0.5	<0.5	4.9
	2/14/2011	179.14	9.26	169.88	-	<50	<0.5	<0.5	<0.5	<0.5	5.3
	7/19/2011	179.14	9.38	169.76	-	<50	<0.5	<0.5	<0.5	<0.5	2.8
	1/18/2012	179.14	9.70	169.44	-	<22	<0.33	<0.19	<0.15	<0.2	0.93
	7/10/2012	179.14	9.92	169.22	-	<50	<0.5	<0.5	<0.5	<0.5	3.4
	1/9/2013	179.14	8.75	170.39	No Sheen	<50	<0.5	<0.5	<0.5	<0.5	<0.5
	7/8/2013	179.14	11.31	167.83	No Sheen	<50	<0.5	<0.5	<0.5	<0.5	2.6
	1/29/2014	179.14	10.70	168.44	No Sheen	<50	<0.5	<0.5	<0.5	<0.5	1.0
	7/25/2014	179.14	10.78	168.36	No Sheen	<50	<0.5	<0.5	<0.5	<0.5	1.2
	1/19/2015	179.14	9.70	169.44	No Sheen	<50	<0.5	<0.5	<0.5	<0.5	<0.5
<b>7/20/2015</b>	<b>179.14</b>	<b>10.55</b>	<b>168.59</b>	<b>No Sheen</b>	<b>&lt;50</b>	<b>&lt;0.5</b>	<b>&lt;0.5</b>	<b>&lt;0.5</b>	<b>&lt;0.5</b>	<b>0.9</b>	

**Table 1**  
**Historical Groundwater Elevations & Analytical Data**  
**TPH-g, BTEX, MtBE**  
**3519 Castro Valley Blvd, Castro Valley, CA**

Monitoring Well	Date	Top of casing elevation <sup>1</sup> (feet)	Depth to Groundwater (feet)	Groundwater Elevation (feet)	Observed Sheen	TPH-g (µg/L) 8260B	Benzene (µg/L)	Toluene (µg/L)	Ethyl benzene (µg/L)	Total Xylenes (µg/L)	MtBE (µg/L) 8260B
MW-8	7/28/1995	176.34	7.80	168.54	-	1,100	<2.5	<2.5	<2.5	<5.0	NA
	11/17/1995	176.34	8.29	168.05	-	8,300	75	5.3	670	240	140
	2/7/1996	176.34	4.99	171.35	-	2,300	33	<10	190	216	<100
	4/23/1996	176.34	6.09	170.25	-	2,000	390	<10	150	26	<250
QC-2	4/1/1993	NM	NM	NM	-	<50	<0.5	<0.5	<0.5	<0.5	NA
	6/29/1993	NM	NM	NM	-	<50	<0.5	<0.5	<0.5	<0.5	NA
	9/23/1993	NM	NM	NM	-	<50	<0.5	<0.5	<0.5	<0.5	NA
	12/10/1993	NM	NM	NM	-	<50	<0.5	<0.5	<0.5	<0.5	<5.0
	2/17/1994	NM	NM	NM	-	<50	<0.5	<0.5	<0.5	<0.5	NA
	8/8/1994	NM	NM	NM	-	<50	<0.5	<0.5	<0.5	<0.5	NA
	10/12/1994	NM	NM	NM	-	<50	<0.5	<0.5	<0.5	<0.5	NA
	1/19/1995	NM	NM	NM	-	<50	<0.5	<0.5	<0.5	<1.0	NA
	5/2/1995	NM	NM	NM	-	<50	<0.50	<0.50	<0.50	<1.0	NA
	7/28/1995	NM	NM	NM	-	<50	<0.50	<0.50	<0.50	<1.0	NA
	11/17/1995	NM	NM	NM	-	<50	<0.50	<0.50	<0.50	<1.0	<5.0
	2/7/1996	NM	NM	NM	-	<50	<0.5	<1.0	<1.0	<1.0	<10
	4/23/1996	NM	NM	NM	-	<50	<0.5	<1.0	<1.0	<1.0	<10
7/9/1996	NM	NM	NM	-	<50	<0.5	<1.0	<1.0	<1.0	<10	
SOMA-1	8/10/2004	180.95	11.53	169.42	-	84	<0.5	<0.5	1.5 C	2.2	2100
	10/19/2004	180.95	10.41	170.54	-	56	<0.5	<0.5	1.3 C	1.4 C	1600
	1/14/2005	180.95	9.68	171.27	-	58	<3.1	<3.1	<3.1	<3.1	330
	4/14/2005	180.95	9.37	171.58	-	<2200	<5.5	<5.5	<5.5	<11	668
	7/7/2005	180.95	10.21	170.74	-	<860	<2.15	<8.6	<2.15	<4.3	591
	11/15/2005	180.95	10.70	170.25	-	<50	<0.5	<2.0	1.1	<1.0	256
	2/8/2006	180.95	9.30	171.65	-	127	1.56	<2.0	3.23	3.12	176
	4/27/2006	180.95	9.64	171.31	-	81.6	1.14	<2.0	2.8	<1.0	189
	8/1/2006	180.95	10.25	170.70	-	<50	1.07	<2.0	1.46	<1.0	122
10/19/2006	180.95	10.73	170.22	-	<50	0.68	<2.0	4.17	<1.0	116	



**Table 1**  
**Historical Groundwater Elevations & Analytical Data**  
**TPH-g, BTEX, MtBE**  
**3519 Castro Valley Blvd, Castro Valley, CA**

Monitoring Well	Date	Top of casing elevation <sup>1</sup> (feet)	Depth to Groundwater (feet)	Groundwater Elevation (feet)	Observed Sheen	TPH-g (µg/L) 8260B	Benzene (µg/L)	Toluene (µg/L)	Ethyl benzene (µg/L)	Total Xylenes (µg/L)	MtBE (µg/L) 8260B
SOMA-1 cont.	1/12/2007	180.95	10.38	170.57	-	<50	<0.5	<2.0	<0.5	<2.0	68.7
	4/17/2007	180.95	10.09	170.86	-	<50	5.76	<2.0	4.33	2.59	33.4
	7/17/2007	180.95	10.35	170.60	-	<50	14.8	<2.0	4.63	3.32	39.4
	10/16/2007	180.95	9.71	171.24	-	<50	5.7	<2.0	<0.5	<2.0	14.2
	1/17/2008	180.95	10.01	170.94	-	<50	1.02	<2.0	<0.5	<2.0	12.8
	4/17/2008	180.95	10.17	170.78	-	<50	3.13	<2.0	<0.5	<2.0	12.8
	7/16/2008	180.95	10.63	170.32	-	<50	10.6	<2.0	<0.5	<2.0	15.8
	10/14/2008	180.95	11.36	169.59	-	<50	1.1	<0.5	<0.5	<0.5	15
	1/6/2009	180.95	10.81	170.14	-	<50	0.6	<0.5	<0.5	<0.5	14
	4/6/2009	180.95	10.69	170.26	-	<50	<0.5	<0.5	<0.5	<0.5	12
	7/7/2009	180.95	11.01	169.94	-	<50	0.57	<0.5	1.2	0.91	12
	1/27/2010	180.95	8.81	172.14	-	<50	<0.5	<0.5	<0.5	<0.5	9.9
	7/26/2010	180.95	10.49	170.46	-	<50	<0.5	<0.5	<0.5	<0.5	5.9
	11/16/2010	180.95	10.49	170.46	-	<50	<0.5	<0.5	<0.5	<0.5	7.0
	2/15/2011	180.95	10.64	170.31	-	<50	<0.5	<0.5	<0.5	<0.5	5.3
	7/19/2011	180.95	10.70	170.25	-	<50	2.3	<0.5	<0.5	<0.5	5.2
	1/18/2012	180.95	10.90	170.05	-	77 <sup>Y</sup>	<0.33	<0.19	<0.15	<0.2	4.0
	7/10/2012	180.95	11.25	169.70	-	<50	<0.5	<0.5	<0.5	<0.5	3.7
	1/10/2013	180.95	10.10	170.85	No Sheen	<50	<0.5	<0.5	<0.5	<0.5	2.2
	7/8/2013	180.95	11.72	169.23	No Sheen	<50	<0.5	<0.5	<0.5	<0.5	2.7
1/29/2014	180.95	12.15	168.80	No Sheen	<50	<0.5	<0.5	<0.5	<0.5	1.7	
7/25/2014	180.95	12.21	168.74	No Sheen	<50	<0.5	<0.5	<0.5	<0.5	1.4	
1/19/2014	180.95	11.33	169.62	No Sheen	<50	<0.5	<0.5	<0.5	<0.5	1.1	
<b>7/20/2015</b>	<b>180.95</b>	<b>12.15</b>	<b>168.80</b>	<b>No Sheen</b>	<b>&lt;50</b>	<b>&lt;0.5</b>	<b>&lt;0.5</b>	<b>&lt;0.5</b>	<b>&lt;0.5</b>	<b>1.4</b>	
SOMA-4	8/10/2004	176.94	9.44	167.50	-	140	0.98	<0.5	7.8	<0.5	11
	10/19/2004	176.94	9.91	167.03	-	150	<0.5	<0.5	10	<0.5	8.8
	1/14/2005	176.94	8.36	168.58	-	500	3.7	<0.5	53	<0.5	7.6
	4/14/2005	176.94	7.89	169.05	-	<200	0.74	<0.5	3.21	<1.0	5.65
	7/7/2005	176.94	11.62	165.32	-	<200	<0.5	<2.0	0.56	<1.0	7.09
	11/15/2005	176.94	9.33	167.61	-	<50	<0.5	<2.0	<0.5	<1.0	8.6

**Table 1**  
**Historical Groundwater Elevations & Analytical Data**  
**TPH-g, BTEX, MtBE**  
**3519 Castro Valley Blvd, Castro Valley, CA**

Monitoring Well	Date	Top of casing elevation <sup>1</sup> (feet)	Depth to Groundwater (feet)	Groundwater Elevation (feet)	Observed Sheen	TPH-g (µg/L) 8260B	Benzene (µg/L)	Toluene (µg/L)	Ethyl benzene (µg/L)	Total Xylenes (µg/L)	MtBE (µg/L) 8260B
SOMA-4 cont	2/8/2006	176.94	9.18	167.76	-	55.8	<0.5	<2.0	0.85	<1.0	10.4
	4/27/2006	176.94	8.75	168.19	-	172	1.35	<2.0	8.83	<1.0	11.7
	8/1/2006	176.94	9.52	167.42	-	<50	0.52	<2.0	1.53	<1.0	14.1
	10/19/2006	176.94	9.51	167.43	-	<50	<0.5	<2.0	<0.5	<1.0	19.2
	1/12/2007	176.94	8.98	167.96	-	<50	<0.5	<2.0	<0.5	<2.0	20.4
	4/17/2007	176.94	8.96	167.98	-	<50	<0.5	<2.0	4.33	<2.0	15.8
	7/17/2007	176.94	9.31	167.63	-	<50	<0.5	<2.0	4.47	<2.0	13.3
	10/16/2007	176.94	8.96	167.98	-	<50	<0.5	<2.0	4.5	<2.0	8.57
	1/17/2008	176.94	8.84	168.10	-	<50	<0.5	<2.0	<0.5	<2.0	8.87
	4/17/2008	176.94	9.44	167.50	-	<50	<0.5	<2.0	<0.5	<2.0	1.22
	7/16/2008	176.94	9.52	167.42	-	<50	<0.5	<2.0	<0.5	<2.0	8.58
	10/14/2008	176.94	9.98	166.96	-	<50	<0.5	<0.5	<0.5	<0.5	9.7
	1/6/2009	176.94	9.29	167.65	-	<50	<0.5	<0.5	<0.5	<0.5	10
	4/6/2009	176.94	9.31	167.63	-	<50	<0.5	<0.5	<0.5	<0.5	5.3
	7/7/2009	176.94	9.54	167.40	-	<50	<0.5	<0.5	<0.5	<0.5	7
	1/27/2010	176.94	7.35	169.59	-	<50	<0.5	<0.5	<0.5	<0.5	5.1
	7/26/2010	176.94	9.13	167.81	-	220	<0.5	<0.5	<0.5	<0.5	2.3
	11/15/2010	176.94	8.85	168.09	-	75	<0.5	<0.5	<0.5	<0.5	2.5
	2/14/2011	176.94	8.92	168.02	-	<50	<0.5	<0.5	<0.5	<0.5	1.5
	7/19/2011	176.94	9.19	167.75	-	57	<0.5	<0.5	<0.5	<0.5	0.97
	1/18/2012	176.94	9.61	167.33	-	<22	<0.33	<0.19	<0.15	<0.2	1.2
	7/10/2012	176.94	9.71	167.23	-	<50	<0.5	<0.5	<0.5	<0.5	<0.5
	1/9/2013	176.94	8.52	168.42	No Sheen	<50	<0.5	<0.5	<0.5	<0.5	0.77
7/8/2013	176.94	9.89	167.05	No Sheen	<50	<0.5	<0.5	<0.5	<0.5	1.4	
1/29/2014	176.94	10.35	166.59	No Sheen	<50	<0.5	<0.5	<0.5	<0.5	0.74	
7/24/2014	176.94	10.40	166.54	No Sheen	<50	<0.5	<0.5	<0.5	<0.5	1.3	
1/19/2015	176.94	9.39	167.55	No Sheen	<50	<0.5	<0.5	<0.5	<0.5	0.61	
7/20/2015	176.94	10.51	166.43	No Sheen	<50	<0.5	<0.5	<0.5	<0.5	0.93	
<b>Shallow WBZ Wells</b>											
SOMA-2	8/10/2004	178.99	10.69	168.30	-	<50	<0.5	<0.5	<0.5	<0.5	0.8
	10/19/2004	178.99	10.75	168.24	-	<50	<0.5	<0.5	<0.5	<0.5	2.4

**Table 1**  
**Historical Groundwater Elevations & Analytical Data**  
**TPH-g, BTEX, MtBE**  
**3519 Castro Valley Blvd, Castro Valley, CA**

Monitoring Well	Date	Top of casing elevation <sup>1</sup> (feet)	Depth to Groundwater (feet)	Groundwater Elevation (feet)	Observed Sheen	TPH-g (µg/L) 8260B	Benzene (µg/L)	Toluene (µg/L)	Ethyl benzene (µg/L)	Total Xylenes (µg/L)	MtBE (µg/L) 8260B
SOMA-2 cont.	1/14/2005	178.99	9.45	169.54	-	<50	<0.5	<0.5	<0.5	<0.5	1.1
	4/14/2005	178.99	10.46	168.53	-	<200	<0.5	<0.5	<0.5	<1.0	<0.5
	7/7/2005	178.99	11.81	167.18	-	<200	<0.5	<2.0	<0.5	<1.0	<0.5
	11/15/2005	178.99	12.02	166.97	-	<50	<0.5	<2.0	<0.5	<1.0	1.61
	2/8/2006	178.99	11.88	167.11	-	<50	<0.5	<2.0	<0.5	<1.0	<0.5
	4/27/2006	178.99	10.95	168.04	-	<50	<0.5	<2.0	<0.5	<1.0	<0.5
	8/1/2006	178.99	11.85	167.14	-	<50	<0.5	<2.0	<0.5	<1.0	1.11
	10/19/2006	178.99	10.62	168.37	-	<50	<0.5	<2.0	<0.5	<1.0	1.36
	1/12/2007	178.99	10.26	168.73	-	<50	<0.5	<2.0	<0.5	<2.0	<0.5
	4/17/2007	178.99	11.88	167.11	-	<50	<0.5	<2.0	<0.5	<2.0	0.87
	7/17/2007	178.99	10.84	168.15	-	<50	<0.5	<2.0	<0.5	<2.0	<0.5
	10/16/2007	178.99	9.69	169.30	-	<50	<0.5	<2.0	<0.5	<2.0	<0.5
	1/17/2008	178.99	9.62	169.37	-	<50	<0.5	<2.0	<0.5	<2.0	<0.5
	4/17/2008	178.99	10.06	168.93	-	<50	<0.5	<2.0	<0.5	<2.0	<0.5
	7/16/2008	178.99	10.63	168.36	-	<50	<0.5	<2.0	<0.5	<2.0	<0.5
	10/14/2008	178.99	11.26	167.73	-	<50	<0.5	<0.5	<0.5	<0.5	<0.5
	1/6/2009	178.99	10.22	168.77	-	<50	<0.5	<0.5	<0.5	<0.5	<0.5
	4/6/2009	178.99	10.38	168.61	-	<50	<0.5	<0.5	<0.5	<0.5	<0.5
	7/7/2009	178.99	10.40	168.59	-	<50	<0.5	<0.5	<0.5	<0.5	<0.5
	1/27/2010	178.99	8.19	170.80	-	<50	<0.5	<0.5	<0.5	<0.5	<0.5
	7/26/2010	178.99	10.24	168.75	-	<50	<0.5	<0.5	<0.5	<0.5	<0.5
	11/15/2010	178.99	10.04	168.95	-	<50	<0.5	<0.5	<0.5	<0.5	<0.5
	2/14/2011	178.99	9.95	169.04	-	<50	<0.5	<0.5	<0.5	<0.5	<0.5
	7/19/2011	178.99	10.20	168.79	-	<50	<0.5	<0.5	<0.5	<0.5	<0.5
	1/18/2012	178.99	10.56	168.43	-	<22	<0.33	<0.19	<0.15	<0.2	<0.38
	7/10/2012	178.99	10.45	168.54	-	<50	<0.5	<0.5	<0.5	<0.5	<0.5
	1/9/2013	178.99	9.63	169.36	No Sheen	<50	<0.5	<0.5	<0.5	<0.5	<0.5
7/8/2013	178.99	10.36	168.63	No Sheen	<50	<0.5	<0.5	<0.5	<0.5	<0.5	
1/29/2014	178.99	11.36	167.63	No Sheen	<50	<0.5	<0.5	<0.5	<0.5	<0.5	
7/24/2014	178.99	11.90	167.09	No Sheen	<50	<0.5	<0.5	<0.5	<0.5	<0.5	
1/19/2014	178.99	10.09	168.90	No Sheen	<50	<0.5	<0.5	<0.5	<0.5	<0.5	
<b>7/20/2015</b>	<b>178.99</b>	<b>11.73</b>	<b>167.26</b>	<b>No Sheen</b>	<b>&lt;50</b>	<b>&lt;0.5</b>	<b>&lt;0.5</b>	<b>&lt;0.5</b>	<b>&lt;0.5</b>	<b>&lt;0.5</b>	
SOMA-3	8/10/2004	176.81	9.97	166.84	-	<50	<0.5	<0.5	<0.5	<0.5	<0.5
	10/19/2004	176.81	9.59	167.22	-	<50	<0.5	<0.5	<0.5	<0.5	<0.5

**Table 1**  
**Historical Groundwater Elevations & Analytical Data**  
**TPH-g, BTEX, MtBE**  
**3519 Castro Valley Blvd, Castro Valley, CA**

Monitoring Well	Date	Top of casing elevation <sup>1</sup> (feet)	Depth to Groundwater (feet)	Groundwater Elevation (feet)	Observed Sheen	TPH-g (µg/L) 8260B	Benzene (µg/L)	Toluene (µg/L)	Ethyl benzene (µg/L)	Total Xylenes (µg/L)	MtBE (µg/L) 8260B
SOMA-3 cont.	1/14/2005	176.81	8.23	168.58	-	<50	<0.5	<0.5	<0.5	<0.5	<0.5
	4/14/2005	176.81	8.64	168.17	-	<200	<0.5	<0.5	<0.5	<1.0	<0.5
	7/7/2005	176.81	9.60	167.21	-	<200	<0.5	<2.0	<0.5	<1.0	<0.5
	11/15/2005	176.81	10.01	166.80	-	<50	<0.5	<2.0	<0.5	<1.0	5.1
	2/8/2006	176.81	8.80	168.01	-	<50	<0.5	<2.0	<0.5	<1.0	7.16
	4/27/2006	176.81	9.00	167.81	-	<50	<0.5	<2.0	<0.5	<1.0	14.2
	8/1/2006	176.81	9.91	166.90	-	<50	<0.5	<2.0	<0.5	<1.0	7.29
	10/19/2006	176.81	10.21	166.60	-	<50	<0.5	<2.0	<0.5	<1.0	41.4
	1/12/2007	176.81	9.73	167.08	-	<50	<0.5	<2.0	<0.5	<2.0	20.9
	4/17/2007	176.81	9.81	167.00	-	<50	<0.5	<2.0	<0.5	<2.0	32.1
	7/17/2007	176.81	10.06	166.75	-	<50	<0.5	<2.0	<0.5	<2.0	23.6
	10/16/2007	176.81	9.54	167.27	-	<50	<0.5	<2.0	<0.5	<2.0	22.3
	1/17/2008	176.81	9.06	167.75	-	<50	<0.5	<2.0	<0.5	<2.0	11.1
	4/17/2008	176.81	9.57	167.24	-	<50	<0.5	<2.0	<0.5	<2.0	23.7
	7/16/2008	176.81	10.25	166.56	-	<50	<0.5	<2.0	<0.5	<2.0	10.6
	10/14/2008	176.81	10.76	166.05	-	<50	<0.5	<0.5	<0.5	<0.5	19
	1/6/2009	176.81	9.53	167.28	-	<50	<0.5	<0.5	<0.5	<0.5	1.1
	4/6/2009	176.81	9.65	167.16	-	<50	<0.5	<0.5	<0.5	<0.5	5.7
	7/7/2009	176.81	10.19	166.62	-	<50	<0.5	<0.5	<0.5	<0.5	6
	1/27/2010	176.81	7.80	169.01	-	<50	<0.5	<0.5	<0.5	<0.5	56
	7/26/2010	176.81	9.67	167.14	-	<50	<0.5	<0.5	<0.5	<0.5	9.8
	11/15/2010	176.81	9.35	167.46	-	<50	<0.5	<0.5	<0.5	<0.5	30
	2/14/2011	176.81	10.57	166.24	-	<50	<0.5	<0.5	<0.5	<0.5	32
	7/19/2011	176.81	9.74	167.07	-	<50	<0.5	<0.5	<0.5	<0.5	17
	1/18/2012	176.81	10.14	166.67	-	<22	<0.33	<0.19	<0.15	<0.2	24
	7/10/2012	176.81	9.99	166.82	-	<50	<0.5	<0.5	<0.5	<0.5	1.6
	1/9/2013	176.81	8.86	167.95	No Sheen	<50	<0.5	<0.5	<0.5	<0.5	6.9
	7/8/2013	176.81	10.56	166.25	No Sheen	<50	<0.5	<0.5	<0.5	<0.5	2
	1/29/2014	176.81	10.69	166.12	No Sheen	<50	<0.5	<0.5	<0.5	<0.5	0.52
	7/24/2014	176.81	11.03	165.78	No Sheen	<50	<0.5	<0.5	<0.5	<0.5	<0.5
1/19/2015	176.81	9.90	166.91	No Sheen	<50	<0.5	<0.5	<0.5	<0.5	<0.5	
<b>7/20/2015</b>	<b>176.81</b>	<b>10.87</b>	<b>165.94</b>	<b>No Sheen</b>	<b>&lt;50</b>	<b>&lt;0.5</b>	<b>&lt;0.5</b>	<b>&lt;0.5</b>	<b>&lt;0.5</b>	<b>&lt;0.5</b>	

**Table 1**  
**Historical Groundwater Elevations & Analytical Data**  
**TPH-g, BTEX, MtBE**  
**3519 Castro Valley Blvd, Castro Valley, CA**

Monitoring Well	Date	Top of casing elevation <sup>1</sup> (feet)	Depth to Groundwater (feet)	Groundwater Elevation (feet)	Observed Sheen	TPH-g (µg/L) 8260B	Benzene (µg/L)	Toluene (µg/L)	Ethyl benzene (µg/L)	Total Xylenes (µg/L)	MtBE (µg/L) 8260B
SOMA-5  pre-MPE	1/27/2010	180.31	7.94	172.37	-	14,000	2,600	1.5	800	914	190
	7/26/2010	180.31	9.99	170.32	-	14,000	3,300	<20	1,100	1,340	150
	11/15/2010	180.31	10.01	170.30	-	11,000	2,400	3.3	920	733	130
	2/15/2011	180.31	10.22	170.09	-	4,900	1,600	<13	430	84	94
	6/16/2011	180.31	NM	NC	-	6,400	2,500	<20	670	160	150
	7/19/2011	180.31	9.95	170.36	-	1,300	470	<3.6	<3.6	212	8.8
	1/18/2012	180.31	10.16	170.15	-	600 <sup>Y</sup>	160	<0.19	27	<0.2	6.5
	7/10/2012	180.31	10.16	170.15	-	<50	3.6	<0.5	<0.5	<0.5	4.6
	1/10/2013	180.31	9.21	171.10	No Sheen	180	25.0	<0.5	28	<0.5	3.9
	7/9/2013	180.31	10.98	169.33	No Sheen	<50	<0.5	<0.5	<0.5	<0.5	4.8
	1/30/2014	180.31	11.67	168.64	No Sheen	<50	2.4	<0.5	<0.5	<0.5	10
	7/25/2014	180.31	11.70	168.61	No Sheen	100	56	<0.5	1.1	4.06	11
	1/20/2015	180.31	9.82	170.49	No Sheen	470	61	<0.5	12	28	3.6
	<b>7/21/2015</b>	<b>180.31</b>	<b>11.07</b>	<b>169.24</b>	<b>No Sheen</b>	<b>250</b>	<b>14</b>	<b>&lt;0.5</b>	<b>2.90</b>	<b>0.91</b>	<b>7.3</b>
SOMA-7  pre-MPE	8/30/2010	178.54	7.63	170.91	-	2,900	190	3.7	74	19.80	8.4
	11/16/2010	178.54	7.89	170.65	-	1,500	190	2.1	41	8.30	5.7
	2/15/2011	178.54	7.33	171.21	-	1,900	380	4	27	5.50	5.2
	6/16/2011	178.54	NM	NC	-	1,900	330	4.3	24	5.20	4.7
	7/19/2011	178.54	7.89	170.65	-	7,600	1,100	15	200	61	12
	1/18/2012	178.54	8.74	169.80	-	1,300 <sup>Y</sup>	190	2.2	29	5.2	<1.7
	7/11/2012	178.54	8.66	169.88	-	5,600	390	5.5	45	9.1	5.2
	1/10/2013	178.54	6.72	171.82	Rainbow Sheen	4,400	500	8.9	66	11	4.1
	7/9/2013	178.54	9.05	169.49	Rainbow Sheen	2,800	420	6.5	51	6	4.5
	1/30/2014	178.54	9.44	169.10	Rainbow Sheen	2,400	270	5.1	21	4.3	4.4
	7/24/2014	178.54	9.57	168.97	No Sheen	3,000	310	6.3	13	5.1	4.1
	1/20/2015	178.54	8.43	170.11	Rainbow Sheen	3,400	410	7.4	35	6.7	4.9
	<b>7/21/2015</b>	<b>178.54</b>	<b>9.61</b>	<b>168.93</b>	<b>Rainbow Sheen</b>	<b>2,900</b>	<b>230</b>	<b>5.4</b>	<b>6.4</b>	<b>2.9</b>	<b>3.9</b>
SOMA-8	8/30/2010	181.57	9.89	171.68	-	<50	<0.5	<0.5	<0.5	<0.5	<0.5
	11/15/2010	181.57	9.37	172.20	-	<50	<0.5	<0.5	<0.5	<0.5	<0.5
	2/14/2011	181.57	9.89	171.68	-	<50	<0.5	<0.5	<0.5	<0.5	<0.5
	7/19/2011	181.57	9.67	171.90	-	<50	<0.5	<0.5	<0.5	<0.5	<0.5

**Table 1**  
**Historical Groundwater Elevations & Analytical Data**  
**TPH-g, BTEX, MtBE**  
**3519 Castro Valley Blvd, Castro Valley, CA**

Monitoring Well	Date	Top of casing elevation <sup>1</sup> (feet)	Depth to Groundwater (feet)	Groundwater Elevation (feet)	Observed Sheen	TPH-g (µg/L) 8260B	Benzene (µg/L)	Toluene (µg/L)	Ethyl benzene (µg/L)	Total Xylenes (µg/L)	MtBE (µg/L) 8260B
SOMA-8 cont.	1/18/2012	181.57	10.29	171.28	-	<22	<0.33	<0.19	<0.15	<0.2	<0.38
	7/10/2012	181.57	10.31	171.26	-	<50	<0.5	<0.5	<0.5	<0.5	<0.5
	1/9/2013	181.57	9.62	171.95	No Sheen	<50	<0.5	<0.5	<0.5	<0.5	<0.5
	7/8/2013	181.57	10.09	171.48	No Sheen	<50	<0.5	<0.5	<0.5	<0.5	<0.5
	1/29/2014	181.57	10.96	170.61	No Sheen	<50	<0.5	<0.5	<0.5	<0.5	<0.5
	7/24/2014	181.57	11.04	170.53	No Sheen	<50	<0.5	<0.5	<0.5	<0.5	<0.5
	1/19/2015	181.57	10.44	171.13	No Sheen	<50	<0.5	<0.5	<0.5	<0.5	<0.5
	<b>7/20/2015</b>	<b>181.57</b>	<b>11.06</b>	<b>170.51</b>	<b>No Sheen</b>	<b>&lt;50</b>	<b>&lt;0.5</b>	<b>&lt;0.5</b>	<b>&lt;0.5</b>	<b>&lt;0.5</b>	<b>&lt;0.5</b>
OB-1 pre-MPE	6/16/2011	178.7	NM	NC	-	1,900	9.3	<0.5	3.7	5.80	23
	7/19/2011	178.7	7.89	170.81	-	250	1.9	<0.5	0.63	0.78	4.1
	1/18/2012	178.7	8.72	169.98	-	2,400 <sup>Y</sup>	12	<0.19	3.0	6.35	16
	7/11/2012	178.7	7.96	170.74	-	2,100 <sup>Y</sup>	12	0.5	0.7	2.50	18
	1/10/2013	178.7	6.58	172.12	No Sheen	500	<0.5	<0.5	1.1	1.20	6.8
	7/9/2013	178.7	8.59	170.11	No Sheen	2,200	17	<0.5	2.7	8.36	23
	1/30/2014	178.7	9.42	169.28	No Sheen	1,600	1.1	<0.5	<0.5	1.30	17
	7/24/2014	178.7	9.61	169.09	No Sheen	2,400	7.4	<0.5	<0.5	2.00	23
	1/20/2014	178.7	8.41	170.29	No Sheen	1,600	4.8	<0.5	11	8.36	19
		<b>7/21/2015</b>	<b>178.7</b>	<b>9.65</b>	<b>169.05</b>	<b>No Sheen</b>	<b>2,700</b>	<b>3.2</b>	<b>&lt;0.5</b>	<b>&lt;0.5</b>	<b>1.40</b>
OB-2 pre-MPE	6/16/2011	180.23	NM	NC	-	12,000	870	18	590	1,140	310
	7/19/2011	180.23	9.76	170.47	-	30,000	1,000	31	1,300	3,020	310
	1/18/2012	180.23	9.92	170.31	-	22,000 <sup>Y</sup>	930	13	1,300	2,100	<3.3
	7/11/2012	180.23	10.34	169.89	-	46,000	580	11	1,300	2,130	94
	1/10/2013	180.23	9.18	171.05	Rainbow Sheen	21,000	530	<7.1	980	1,258	79
	7/9/2013	180.23	10.65	169.58	Rainbow Sheen	1,600	42	<0.5	68	73.1	7.4
	1/30/2014	180.23	11.21	169.02	Rainbow Sheen	22,000	750	5.6	1,300	1,144	130
	7/25/2014	180.23	11.21	169.02	Rainbow Sheen	21,000	940	<10	1,300	848	120
	1/20/2015	180.23	9.10	171.13	Rainbow Sheen	14,000	540	<7.1	1,000	370	62
		<b>7/21/2015</b>	<b>180.23</b>	<b>11.15</b>	<b>169.08</b>	<b>Rainbow Sheen</b>	<b>19,000</b>	<b>660</b>	<b>&lt;7.1</b>	<b>1,000</b>	<b>390</b>
Equipment Blanks											
EB-PMP	1/17/2008	NA	NA	NA	-	<50	<0.5	<2.0	<0.5	<2.0	<0.5
EB-PRB	1/17/2008	NA	NA	NA	-	<50	<0.5	<2.0	<0.5	<2.0	<0.5
EB-PMP2	1/17/2008	NA	NA	NA	-	<50	<0.5	<2.0	<0.5	<2.0	<0.5
EB-PRB2	1/17/2008	NA	NA	NA	-	<50	<0.5	<2.0	<0.5	<2.0	<0.5

**Table 1**  
**Historical Groundwater Elevations & Analytical Data**  
**TPH-g, BTEX, MtBE**  
**3519 Castro Valley Blvd, Castro Valley, CA**

Monitoring Well	Date	Top of casing elevation <sup>1</sup> (feet)	Depth to Groundwater (feet)	Groundwater Elevation (feet)	Observed Sheen	TPH-g (µg/L) 8260B	Benzene (µg/L)	Toluene (µg/L)	Ethyl benzene (µg/L)	Total Xylenes (µg/L)	MtBE (µg/L) 8260B
-----------------	------	---	-----------------------------	------------------------------	----------------	--------------------	----------------	----------------	----------------------	----------------------	-------------------

Notes:

< : Not detected above laboratory reporting limit.

<sup>1</sup> Top of Casing Elevations were resurveyed by Kier & Wright Engineers Surveyors of Pleasanton, CA on June 21, 2004.

C: Presence confirmed, but RPD between columns exceeds 40%.

H: Heavier hydrocarbons contributed to the quantitation.

NA: Not Applicable/Not Analyzed. Due to construction activities in the Third Quarter 2003, which consisted of the replacement of the USTs and dispensers, wells ESE-1 & ESE-2 were inaccessible. Well ESE-2 also inaccessible during the First Quarter 2007. Well MW-7 had a car parked over it and was inaccessible during the First Quarter 2008 monitoring event

NM: Not Measured

Well ESE-2 was covered over with dirt during the First Quarter 2007 monitoring event.

Well MW-7 had a car parked over it and was inaccessible during the First Quarter 2008 monitoring event.

Equipment Blanks (EB-PRB & EB-PMP) were done to make sure decon efforts were adequate.

Z: Sample exhibits unknown single peak or peaks.

- The Third Quarter 2003 was the first time that SOMA analyzed groundwater samples at the site.
- The Third Quarter 2004 was the first time that SOMA analyzed groundwater samples at wells SOMA-1 to SOMA-4.
- August 2010, reconstruct ESE-1R, ESE-2R, ESE-5R, MW-6R, MW-7R; install SOMA-7, SOMA-8. 8/30/10 investigation sampling
- pre-MPE sampling conducted on 6/16/2011 prior to start of MPE pilot testing from June 20 to July 1, 2011
- In July 2012, TPH-g was analyzed by method EPA 8015B due to laboratory error instead of EPA 8260B

**Table 2**  
**Historical Groundwater Analytical Data**  
**Gasoline Oxygenates & Lead Scavengers**  
**3519 Castro Valley Blvd, Castro Valley, CA**

Monitoring Well	Date	TBA (µg/L)	DIPE (µg/L)	ETBE (µg/L)	TAME (µg/L)	ETHANOL (µg/L)	1,2-DCA (µg/L)	EDB (µg/L)
<b>Semi-Confined WBZ Wells</b>								
ESE-1	6/17/2003	<400	<10	<10	18	NA	NA	NA
	9/17/2003	NA	NA	NA	NA	NA	NA	NA
	12/9/2003	290	<1.0	<1.0	9.5	<2,000	<1.0	<1.0
	2/26/2004	410	<0.5	<0.5	9.7	<1000	<0.5	<0.5
	5/21/2004	190	<0.5	<0.5	<0.5	<1000	<0.5	<0.5
	8/10/2004	180	<0.5	<0.5	<0.5	<1000	<0.5	<0.5
	10/19/2004	270	<0.7	<0.7	4.4	<1400	9.9	<0.7
	1/14/2005	280	<1.3	<1.3	<1.3	<2,500	<1.3	<1.3
	4/14/2005	144	<2.15	<2.15	<8.6	<4300	<2.15	<2.15
	7/7/2005	119	<2.15	<2.15	<8.6	<4300	<2.15	<2.15
	11/15/2005	107	<0.5	<0.5	<2.0	<1000	<0.5	<0.5
	2/8/2006	181	<2.15	<2.15	<8.6	<4300	<2.15	<2.15
	4/27/2006	261	<2.15	<2.15	<8.6	<4300	<2.15	<2.15
	8/1/2006	165	<1.0	<1.0	<4.0	<2000	<1.0	<1.0
	10/19/2006	154	<1.0	<1.0	<4.0	<2000	<1.0	<1.0
	1/12/2007	103	<0.5	<0.5	<2.0	<1000	<0.5	<0.5
	4/17/2007	80.5	<0.5	<0.5	<2.0	<1000	<0.5	<0.5
	7/17/2007	128	<0.5	<0.5	<2.0	<1000	<0.5	<0.5
	10/16/2007	98.7	<0.5	<0.5	<2.0	<1000	<0.5	<0.5
	1/17/2008	61.5	<0.5	<0.5	2.52	<1000	<0.5	<0.5
	4/17/2008	76.4	<0.5	<0.5	<2.0	<1000	59.2	<0.5
	7/16/2008	179	<0.5	<0.5	<2.0	<1000	<0.5	<0.5
	10/14/2008	87	<0.5	<0.5	2.6	<1000	<0.5	<0.5
1/6/2009	93	<1.0	<1.0	<1.0	<2000	<1.0	<1.0	
4/6/2009	130	<1.0	<1.0	<1.0	<2000	<1.0	<1.0	
7/7/2009	100	<0.5	<0.5	<0.5	<1,000	<0.5	<0.5	
1/27/2010	200	<0.5	<0.5	<0.5	<1,000	<0.5	<0.5	
7/26/2010	110	<0.5	<0.5	<0.5	<1,000	<0.5	<0.5	
ESE-1R	8/30/2010	83	<0.71	<0.71	3.4	<1,400	<0.71	<0.71
	11/16/2010	64	<0.5	<0.5	0.94	<1,000	<0.5	<0.5
	2/15/2011	130	<0.5	<0.5	<0.5	<1,000	<0.5	<0.5
	7/19/2011	82	<0.5	<0.5	<0.5	<1,000	<0.5	<0.5
	1/18/2012	79	<0.36	<0.4	<0.32	<100	<0.28	<0.19
	7/10/2012	110	<0.5	<0.5	1.6	<1,000	<0.5	<0.5
	1/10/2013	<10	<0.5	<0.5	<0.5	<1,000	<0.5	<0.5
	7/9/2013	51	<0.5	<0.5	0.95	<1,000	<0.5	<0.5
	1/30/2014	120	<0.5	<0.5	1.7	<1,000	<0.5	<0.5
	7/25/2014	66	<0.5	<0.5	1.3	<1,000	<0.5	<0.5
	1/19/2015	49	<0.5	<0.5	0.81	<1,000	<0.5	<0.5
7/21/2015	77	<0.5	<0.5	0.56	<1,000	<0.5	<0.5	
ESE-2	6/17/2003	<4000	<100	<100	<100	NA	NA	NA
	9/17/2003	NA	NA	NA	NA	NA	NA	NA
	12/9/2003	500	<13	<13	77	<25,000	<13	<13
	2/26/2004	1200	<0.5	<0.5	92	<1,000	<0.5	<0.5
	5/21/2004	2400	<10	<10	25	<20,000	<10	<10
	8/10/2004	2300	<2.5	<2.5	12	<5,000	<2.5	<2.5
	10/19/2004	1800	<3.6	<3.6	8.6	<7100	<3.6	<3.6
	1/14/2005	470	<8.3	<8.3	28	<17,000	<8.3	<8.3
	4/14/2005	<10.8	<2.15	<2.15	17.9	<4,300	<2.15	<2.15
	7/7/2005	109	<2.15	<2.15	9.7	<4,300	<2.15	<2.15
	11/15/2005	64.7	<0.5	<0.5	3.43	<1,000	<0.5	<0.5



**Table 2**  
**Historical Groundwater Analytical Data**  
**Gasoline Oxygenates & Lead Scavengers**  
**3519 Castro Valley Blvd, Castro Valley, CA**

Monitoring Well	Date	TBA (µg/L)	DIPE (µg/L)	ETBE (µg/L)	TAME (µg/L)	ETHANOL (µg/L)	1,2-DCA (µg/L)	EDB (µg/L)
ESE-2 cont.	2/8/2006	46.4	<2.15	<2.15	11	<4,300	<2.15	<2.15
	4/27/2006	47.7	<1.0	<1.0	8.29	<2,000	<1.0	<1.0
	8/1/2006	20.6	<1.0	<1.0	4.67	<2,000	<1.0	<1.0
	10/19/2006	28.9	<0.5	<0.5	4.55	<1,000	<0.5	<0.5
	1/12/2007	NA	NA	NA	NA	NA	NA	NA
	4/17/2007	60.8	<0.5	<0.5	3.85	<1,000	<0.5	<0.5
	7/17/2007	62.3	<0.5	<0.5	2.95	<1,000	<0.5	<0.5
	10/16/2007	46	<0.5	<0.5	2.21	<1,000	<0.5	<0.5
	1/17/2008	18.8	<0.5	<0.5	3.38	<1,000	<0.5	<0.5
	4/17/2008	18.8	<0.5	<0.5	<2.0	<1,000	<0.5	<0.5
	7/16/2008	9.95	<0.5	<0.5	<2.0	<1,000	<0.5	<0.5
	10/14/2008	<10	<0.5	<0.5	0.85	<1,000	<0.5	<0.5
	1/6/2009	27	<0.5	<0.5	0.83	<1,000	<0.5	<0.5
	4/6/2009	<10	<0.5	<0.5	<0.5	<1,000	<0.5	<0.5
	7/7/2009	18	<0.5	<0.5	0.56	<1,000	<0.5	<0.5
	1/27/2010	<10	<0.5	<0.5	<0.5	<1,000	<0.5	<0.5
	7/26/2010	<10	<0.5	<0.5	<0.5	<1,000	<0.5	<0.5
ESE-2R	8/30/2010	<10	<0.5	<0.5	<0.5	<1,000	<0.5	<0.5
	11/16/2010	<10	<0.5	<0.5	<0.5	<1,000	<0.5	<0.5
	2/14/2011	<10	<0.5	<0.5	<0.5	<1,000	<0.5	<0.5
	7/19/2011	<10	<0.5	<0.5	<0.5	<1,000	<0.5	<0.5
	1/18/2012	<1.5	<0.36	<0.4	<0.32	<100	<0.28	<0.19
	7/10/2012	<10	<0.5	<0.5	<0.5	<1,000	<0.5	<0.5
	1/10/2013	<10	<0.5	<0.5	<0.5	<1,000	<0.5	<0.5
	7/9/2013	<10	<0.5	<0.5	<0.5	<1,000	<0.5	<0.5
	1/29/2014	<10	<0.5	<0.5	<0.5	<1,000	<0.5	<0.5
	7/25/2014	<10	<0.5	<0.5	<0.5	<1,000	<0.5	<0.5
1/19/2015	6.8 J	<0.5	<0.5	<0.5	<1,000	<0.5	<0.5	
7/21/2015	<10	<0.5	<0.5	<0.5	<1,000	<0.5	<0.5	
ESE-3	6/17/2003	<200	<5.0	<5.0	<5.0	NA	NA	NA
ESE-5	9/17/2003	<10	<0.5	<0.5	<0.5	<1000	<0.5	<0.5
	12/9/2003	<10	<0.5	<0.5	<0.5	<1,000	<0.5	<0.5
	2/26/2004	<10	<0.5	<0.5	<0.5	<1,000	<0.5	<0.5
	5/21/2004	<10	<0.5	<0.5	<0.5	<1,000	<0.5	<0.5
	8/10/2004	<10	<0.5	<0.5	<0.5	<1,000	<0.5	<0.5
	10/19/2004	<10	<0.5	<0.5	<0.5	<1,000	<0.5	<0.5
	1/14/2005	<10	<0.5	<0.5	<0.5	<1,000	<0.5	<0.5
	4/14/2005	17	<0.5	<0.5	<2.0	<1,000	<0.5	<0.5
	7/7/2005	<10	<0.5	<0.5	<2.0	<1,000	<0.5	<0.5
	11/15/2005	<10	<0.5	<0.5	<2.0	<1,000	<0.5	<0.5
	2/8/2006	<10	<0.5	<0.5	<2.0	<1,000	<0.5	<0.5
	4/27/2006	<10	<0.5	<0.5	<2.0	<1,000	<0.5	<0.5
	8/1/2006	<10	<0.5	<0.5	<2.0	<1,000	<0.5	<0.5
	10/19/2006	<10	<0.5	<0.5	<2.0	<1,000	<0.5	<0.5
	1/12/2007	<2.0	<0.5	<0.5	<2.0	<1,000	<0.5	<0.5
	4/17/2007	8.7	<0.5	<0.5	<2.0	<1,000	<0.5	<0.5
7/17/2007	15.4	<0.5	<0.5	<2.0	<1,000	<0.5	<0.5	
10/16/2007	11.5	<0.5	<0.5	<2.0	<1,000	<0.5	<0.5	

**Table 2**  
**Historical Groundwater Analytical Data**  
**Gasoline Oxygenates & Lead Scavengers**  
**3519 Castro Valley Blvd, Castro Valley, CA**

<b>Monitoring Well</b>	<b>Date</b>	<b>TBA (µg/L)</b>	<b>DIPE (µg/L)</b>	<b>ETBE (µg/L)</b>	<b>TAME (µg/L)</b>	<b>ETHANOL (µg/L)</b>	<b>1,2-DCA (µg/L)</b>	<b>EDB (µg/L)</b>
<b>ESE-5 cont.</b>	1/17/2008	17.2	<0.5	<0.5	<2.0	<1,000	<0.5	<0.5
	4/17/2008	<2.0	<0.5	<0.5	<2.0	<1,000	5.44	<0.5
	7/16/2008	<2.0	<0.5	<0.5	<2.0	<1,000	<0.5	<0.5
	10/14/2008	<10	<0.5	<0.5	<0.5	<1,000	<0.5	<0.5
	1/6/2009	<10	<0.5	<0.5	<0.5	<1,000	<0.5	<0.5
	4/6/2009	<10	<0.5	<0.5	<0.5	<1,000	<0.5	<0.5
	7/7/2009	<10	<0.5	<0.5	<0.5	<1,000	<0.5	<0.5
	1/27/2010	<10	<0.5	<0.5	<0.5	<1,000	<0.5	<0.5
	7/26/2010	<10	<0.5	<0.5	<0.5	<1,000	<0.5	<0.5
	<b>ESE-5R</b>	8/30/2010	<10	<0.5	<0.5	<0.5	<1,000	<0.5
11/16/2010		<10	<0.5	<0.5	<0.5	<1,000	<0.5	<0.5
2/15/2011		<10	<0.5	<0.5	<0.5	<1,000	<0.5	<0.5
7/19/2011		<10	<0.5	<0.5	<0.5	<1,000	<0.5	<0.5
1/18/2012		<1.5	<0.36	<0.4	<0.32	<100	<0.28	<0.19
7/11/2012		<10	<0.5	<0.5	<0.5	<1,000	<0.5	<0.5
1/10/2013		<10	<0.5	<0.5	<0.5	<1,000	<0.5	<0.5
7/9/2013		18	<0.5	<0.5	1.0	<1,000	<0.5	<0.5
1/30/2014		<10	<0.5	<0.5	<0.5	<1,000	<0.5	<0.5
7/24/2014		<10	<0.5	<0.5	<0.5	<1,000	<0.5	<0.5
1/20/2015	<2.2	<0.5	<0.5	<0.5	<1,000	<0.5	<0.5	
<b>7/21/2015</b>	<b>&lt;10</b>	<b>&lt;0.5</b>	<b>&lt;0.5</b>	<b>&lt;0.5</b>	<b>&lt;1,000</b>	<b>&lt;0.5</b>	<b>&lt;0.5</b>	
<b>MW-6</b>	9/17/2003	<10	<0.5	<0.5	<0.5	<1000	<0.5	<0.5
	12/9/2003	<10	<0.5	<0.5	<0.5	<1,000	<0.5	<0.5
	2/26/2004	<10	<0.5	<0.5	<0.5	<1,000	<0.5	<0.5
	5/21/2004	<10	<0.5	<0.5	<0.5	<1,000	<0.5	<0.5
	8/10/2004	<10	<0.5	<0.5	<0.5	<1,000	<0.5	<0.5
	10/19/2004	<10	<0.5	<0.5	<0.5	<1,000	<0.5	<0.5
	1/14/2005	<10	<0.5	<0.5	<0.5	<1,000	<0.5	<0.5
	4/14/2005	<2.5	<0.5	<0.5	<2.0	<1,000	<0.5	<0.5
	7/7/2005	<10	<0.5	<0.5	<2.0	<1,000	<0.5	<0.5
	11/15/2005	<10	<0.5	<0.5	<2.0	<1,000	<0.5	<0.5
	2/8/2006	<10	<0.5	<0.5	<2.0	<1,000	<0.5	<0.5
	4/27/2006	<10	<0.5	<0.5	<2.0	<1,000	<0.5	<0.5
	8/1/2006	<10	<0.5	<0.5	<2.0	<1,000	<0.5	<0.5
	10/19/2006	<10	<0.5	<0.5	<2.0	<1,000	<0.5	<0.5
	1/12/2007	<2.0	<0.5	<0.5	<2.0	<1,000	<0.5	<0.5
	4/17/2007	<2.0	<0.5	<0.5	<2.0	<1,000	<0.5	<0.5
	7/17/2007	<2.0	<0.5	<0.5	<2.0	<1,000	<0.5	<0.5
	10/16/2007	<2.0	<0.5	<0.5	<2.0	<1,000	<0.5	<0.5
	1/17/2008	<2.0	<0.5	<0.5	<2.0	<1,000	<0.5	<0.5
	4/17/2008	<2.0	<0.5	<0.5	<2.0	<1,000	<0.5	<0.5
	7/16/2008	<2.0	<0.5	<0.5	<2.0	<1,000	<0.5	<0.5
	10/14/2008	<10	<0.5	<0.5	<0.5	<1,000	<0.5	<0.5
	1/6/2009	<10	<0.5	<0.5	<0.5	<1,000	<0.5	<0.5
4/6/2009	<10	<0.5	<0.5	<0.5	<1,000	<0.5	<0.5	
7/7/2009	<10	<0.5	<0.5	<0.5	<1,000	<0.5	<0.5	
1/27/2010	<10	<0.5	<0.5	<0.5	<1,000	<0.5	<0.5	
7/26/2010	<10	<0.5	<0.5	<0.5	<1,000	<0.5	<0.5	

**Table 2**  
**Historical Groundwater Analytical Data**  
**Gasoline Oxygenates & Lead Scavengers**  
**3519 Castro Valley Blvd, Castro Valley, CA**

Monitoring Well	Date	TBA (µg/L)	DIPE (µg/L)	ETBE (µg/L)	TAME (µg/L)	ETHANOL (µg/L)	1,2-DCA (µg/L)	EDB (µg/L)
MW-6R	8/30/2010	<10	<0.5	<0.5	<0.5	<1,000	<0.5	<0.5
	11/15/2010	<10	<0.5	<0.5	<0.5	<1,000	<0.5	<0.5
	2/14/2011	<10	<0.5	<0.5	<0.5	<1,000	<0.5	<0.5
	7/19/2011	<10	<0.5	<0.5	<0.5	<1,000	<0.5	<0.5
	1/18/2012	<1.5	<0.36	<0.4	<0.32	<100	<0.28	<0.19
	7/10/2012	<10	<0.5	<0.5	<0.5	<1,000	<0.5	<0.5
	1/9/2013	<10	<0.5	<0.5	<0.5	<1,000	<0.5	<0.5
	7/8/2013	<10	<0.5	<0.5	<0.5	<1,000	<0.5	<0.5
	1/29/2014	<10	<0.5	<0.5	<0.5	<1,000	<0.5	<0.5
	7/24/2014	<10	<0.5	<0.5	<0.5	<1,000	<0.5	<0.5
1/19/2015	<2.2	<0.5	<0.5	<0.5	<1,000	<0.5	<0.5	
<b>7/20/2015</b>	<b>&lt;10</b>	<b>&lt;0.5</b>	<b>&lt;0.5</b>	<b>&lt;0.5</b>	<b>&lt;0.5</b>	<b>&lt;1,000</b>	<b>&lt;0.5</b>	<b>&lt;0.5</b>
MW-7	9/17/2003	<10	<0.5	<0.5	9.8	<1,000	<0.5	<0.5
	12/9/2003	<25	<1.3	<1.3	8.1	<2,500	<1.3	<1.3
	2/26/2004	<10	<0.5	<0.5	9.9	<1,000	<0.5	<0.5
	5/21/2004	<10	<0.5	<0.5	<0.5	<1,000	<0.5	<0.5
	8/10/2004	<25	<1.3	<1.3	19	<2,500	<1.3	<1.3
	10/19/2004	<100	<5.0	<5.0	11	<10,000	<5.0	<5.0
	1/14/2005	<40	<2.0	<2.0	5.1	<4,000	<2.0	<2.0
	4/14/2005	2.62	<0.5	<0.5	4.57	<1,000	<0.5	<0.5
	7/7/2005	55.6	<1.0	<1.0	10.2	<2,000	<1.0	<1.0
	11/15/2005	10.6	<0.5	<0.5	2.07	<1,000	<0.5	<0.5
	2/8/2006	<10	<0.5	<0.5	2.19	<1,000	<0.5	<0.5
	4/27/2006	<10	<0.5	<0.5	2.63	<1,000	<0.5	<0.5
	8/1/2006	<10	<0.5	<0.5	<2.0	<1,000	<0.5	<0.5
	10/19/2006	<10	<0.5	<0.5	<2.0	<1,000	<0.5	<0.5
	1/12/2007	<2.0	<0.5	<0.5	<2.0	<1,000	<0.5	<0.5
	4/17/2007	11.6	<0.5	<0.5	<2.0	<1,000	<0.5	<0.5
	7/17/2007	13.3	<0.5	<0.5	<2.0	<1,000	<0.5	<0.5
	10/16/2007	<2.0	<0.5	<0.5	<2.0	<1,000	<0.5	<0.5
	1/17/2008	NA	NA	NA	NA	NA	NA	NA
	4/17/2008	8.63	<0.5	<0.5	<2.0	<1,000	<0.5	<0.5
	7/16/2008	<2.0	<0.5	<0.5	<2.0	<1,000	<0.5	<0.5
	10/14/2008	<10	<0.5	<0.5	<0.5	<1,000	<0.5	<0.5
1/6/2009	<10	<0.5	<0.5	<0.5	<1,000	<0.5	<0.5	
4/6/2009	<10	<0.5	<0.5	<0.5	<1,000	<0.5	<0.5	
7/7/2009	<10	<0.5	<0.5	<0.5	<1,000	<0.5	<0.5	
1/27/2010	<10	<0.5	<0.5	<0.5	<1,000	<0.5	<0.5	
7/26/2010	<10	<0.5	<0.5	<0.5	<1,000	<0.5	<0.5	
MW-7R	8/30/2010	<10	<0.5	<0.5	<0.5	<1,000	<0.5	<0.5
	11/16/2010	<10	<0.5	<0.5	<0.5	<1,000	<0.5	<0.5
	2/14/2011	<10	<0.5	<0.5	<0.5	<1,000	<0.5	<0.5
	7/19/2011	<10	<0.5	<0.5	<0.5	<1,000	<0.5	<0.5
	1/18/2012	<1.5	<0.36	<0.4	<0.32	<100	<0.28	<0.19
	7/10/2012	<10	<0.5	<0.5	<0.5	<1,000	<0.5	<0.5
	1/9/2013	<10	<0.5	<0.5	<0.5	<1,000	<0.5	<0.5
	7/8/2013	<10	<0.5	<0.5	<0.5	<1,000	<0.5	<0.5
	1/29/2014	<10	<0.5	<0.5	<0.5	<1,000	<0.5	<0.5
	7/25/2014	<10	<0.5	<0.5	<0.5	<1,000	<0.5	<0.5
1/19/2015	<2.2	<0.5	<0.5	<0.5	<1,000	<0.5	<0.5	
<b>7/20/2015</b>	<b>&lt;10</b>	<b>&lt;0.5</b>	<b>&lt;0.5</b>	<b>&lt;0.5</b>	<b>&lt;0.5</b>	<b>&lt;1,000</b>	<b>&lt;0.5</b>	<b>&lt;0.5</b>

**Table 2**  
**Historical Groundwater Analytical Data**  
**Gasoline Oxygenates & Lead Scavengers**  
**3519 Castro Valley Blvd, Castro Valley, CA**

Monitoring Well	Date	TBA (µg/L)	DIPE (µg/L)	ETBE (µg/L)	TAME (µg/L)	ETHANOL (µg/L)	1,2-DCA (µg/L)	EDB (µg/L)
<b>SOMA-1</b>	8/10/2004	2300	<6.3	<6.3	53	<13,000	<6.3	<6.3
	10/19/2004	2400	<13	<13	36	<25,000	<13	<13
	1/14/2005	530	<3.1	<3.1	7.1	<6,300	<3.1	<3.1
	4/14/2005	<27.5	<5.5	<5.5	<22	<11,000	<5.5	<5.5
	7/7/2005	2180	<2.15	<2.15	12.9	<4,300	<2.15	<2.15
	11/15/2005	792	<0.5	<0.5	5.01	<1,000	<0.5	<0.5
	2/8/2006	618	<0.5	<0.5	3.67	<1,000	<0.5	<0.5
	4/27/2006	983	<0.5	<0.5	3.48	<1,000	<0.5	<0.5
	8/1/2006	639	<0.5	<0.5	2.27	<1,000	<0.5	<0.5
	10/19/2006	603	<0.5	<0.5	2.25	<1,000	<0.5	<0.5
	1/12/2007	396	<0.5	<0.5	<2.0	<1,000	<0.5	<0.5
	4/17/2007	148	<0.5	<0.5	<2.0	<1,000	<0.5	<0.5
	7/17/2007	555	<0.5	<0.5	<2.0	<1,000	<0.5	<0.5
	10/16/2007	65	<0.5	<0.5	<2.0	<1,000	<0.5	<0.5
	1/17/2008	29.6	<0.5	<0.5	2.06	<1,000	<0.5	<0.5
	4/17/2008	339	<0.5	<0.5	<2.0	<1,000	<0.5	<0.5
	7/16/2008	264	<0.5	<0.5	<2.0	<1,000	<0.5	<0.5
	10/14/2008	250	<0.5	<0.5	<0.5	<1,000	<0.5	<0.5
	1/6/2009	180	<0.5	<0.5	<0.5	<1,000	<0.5	<0.5
	4/6/2009	120	<0.5	<0.5	<0.5	<1,000	<0.5	<0.5
	7/7/2009	250	<0.5	<0.5	<0.5	<1,000	<0.5	<0.5
	1/27/2010	310	<0.5	<0.5	<0.5	<1,000	<0.5	<0.5
	7/26/2010	68	<0.5	<0.5	<0.5	<1,000	<0.5	<0.5
	11/16/2010	84	<0.5	<0.5	<0.5	<1,000	<0.5	<0.5
	2/15/2011	120	<0.5	<0.5	<0.5	<1,000	<0.5	<0.5
	7/19/2011	130	<0.5	<0.5	<0.5	<1,000	<0.5	<0.5
	1/18/2012	150	<0.36	<0.4	<0.32	<100	<0.28	<0.19
7/10/2012	79	<0.5	<0.5	<0.5	<1,000	<0.5	<0.5	
1/10/2013	22	<0.5	<0.5	<0.5	<1,000	<0.5	<0.5	
7/8/2013	11	<0.5	<0.5	<0.5	<1,000	<0.5	<0.5	
1/29/2014	<10	<0.5	<0.5	<0.5	<1,000	<0.5	<0.5	
7/25/2014	11	<0.5	<0.5	<0.5	<1,000	<0.5	<0.5	
1/19/2015	13	<0.5	<0.5	<0.5	<1,000	<0.5	<0.5	
<b>7/20/2015</b>	<b>&lt;10</b>	<b>&lt;0.5</b>	<b>&lt;0.5</b>	<b>&lt;0.5</b>	<b>&lt;0.5</b>	<b>&lt;1,000</b>	<b>&lt;0.5</b>	<b>&lt;0.5</b>
<b>SOMA-4</b>	8/10/2004	<10	<0.5	<0.5	<0.5	<1000	<0.5	<0.5
	10/19/2004	<10	<0.5	<0.5	<0.5	<1,000	<0.5	<0.5
	1/14/2005	<10	<0.5	<0.5	<0.5	<1,000	<0.5	<0.5
	4/14/2005	<2.5	<0.5	<0.5	<2.0	<1,000	<0.5	<0.5
	7/7/2005	<10	<0.5	<0.5	<2.0	<1,000	<0.5	<0.5
	11/15/2005	<10	<0.5	<0.5	<2.0	<1,000	<0.5	<0.5
	2/8/2006	<10	<0.5	<0.5	<2.0	<1,000	<0.5	<0.5
	4/27/2006	<10	<0.5	<0.5	<2.0	<1,000	<0.5	<0.5
	8/1/2006	<10	<0.5	<0.5	<2.0	<1,000	<0.5	<0.5
	10/19/2006	<10	<0.5	<0.5	<2.0	<1,000	<0.5	<0.5
	1/12/2007	<2.0	<0.5	<0.5	<2.0	<1,000	<0.5	<0.5
	4/17/2007	3.98	<0.5	<0.5	<2.0	<1,000	<0.5	<0.5
	7/17/2007	6.31	<0.5	<0.5	<2.0	<1,000	<0.5	<0.5
	10/16/2007	<2.0	<0.5	<0.5	<2.0	<1,000	<0.5	<0.5
	1/17/2008	<2.0	<0.5	<0.5	<2.0	<1,000	<0.5	<0.5
	4/17/2008	<2.0	<0.5	<0.5	<2.0	<1,000	<0.5	<0.5
	7/16/2008	<2.0	<0.5	<0.5	<2.0	<1,000	<0.5	<0.5
10/14/2008	<10	<0.5	<0.5	<0.5	<1,000	<0.5	<0.5	

**Table 2**  
**Historical Groundwater Analytical Data**  
**Gasoline Oxygenates & Lead Scavengers**  
**3519 Castro Valley Blvd, Castro Valley, CA**

<b>Monitoring Well</b>	<b>Date</b>	<b>TBA (µg/L)</b>	<b>DIPE (µg/L)</b>	<b>ETBE (µg/L)</b>	<b>TAME (µg/L)</b>	<b>ETHANOL (µg/L)</b>	<b>1,2-DCA (µg/L)</b>	<b>EDB (µg/L)</b>
<b>SOMA-4 contd</b>	1/6/2009	<10	<0.5	<0.5	<0.5	<1,000	<0.5	<0.5
	4/6/2009	<10	<0.5	<0.5	<0.5	<1,000	<0.5	<0.5
	7/7/2009	<10	<0.5	<0.5	<0.5	<1,000	<0.5	<0.5
	1/27/2010	<10	<0.5	<0.5	<0.5	<1,000	<0.5	<0.5
	7/26/2010	<10	<0.5	<0.5	<0.5	<1,000	<0.5	<0.5
	11/15/2010	<10	<0.5	<0.5	<0.5	<1,000	<0.5	<0.5
	2/14/2011	<10	<0.5	<0.5	<0.5	<1,000	<0.5	<0.5
	7/19/2011	<10	<0.5	<0.5	<0.5	<1,000	<0.5	<0.5
	1/18/2012	<1.5	<0.36	<0.4	<0.32	<100	<0.28	<0.19
	7/10/2012	<10	<0.5	<0.5	<0.5	<1,000	<0.5	<0.5
	1/9/2013	<10	<0.5	<0.5	<0.5	<1,000	<0.5	<0.5
	7/8/2013	<10	<0.5	<0.5	<0.5	<1,000	<0.5	<0.5
	1/29/2014	<10	<0.5	<0.5	<0.5	<1,000	<0.5	<0.5
	7/24/2014	<10	<0.5	<0.5	<0.5	<1,000	<0.5	<0.5
	1/19/2015	<2.2	<0.5	<0.5	<0.5	<1,000	<0.5	<0.5
7/20/2015	<10	<0.5	<0.5	<0.5	<1,000	<0.5	<0.5	
<b>Shallow WBZ Wells</b>								
<b>SOMA-2</b>	8/10/2004	<10	<0.5	<0.5	<0.5	<1,000	<0.5	<0.5
	10/19/2004	<10	<0.5	<0.5	<0.5	<1,000	<0.5	<0.5
	1/14/2005	<10	<0.5	<0.5	<0.5	<1,000	<0.5	<0.5
	4/14/2005	<2.5	<0.5	<0.5	<2.0	<1,000	<0.5	<0.5
	7/7/2005	<10	<0.5	<0.5	<2.0	<1,000	<0.5	<0.5
	11/15/2005	<10	<0.5	<0.5	<2.0	<1,000	<0.5	<0.5
	2/8/2006	<10	<0.5	<0.5	<2.0	<1,000	<0.5	<0.5
	4/27/2006	<10	<0.5	<0.5	<2.0	<1,000	<0.5	<0.5
	8/1/2006	<10	<0.5	<0.5	<2.0	<1,000	<0.5	<0.5
	10/19/2006	<10	<0.5	<0.5	<2.0	<1,000	<0.5	<0.5
	1/12/2007	<2.0	<0.5	<0.5	<2.0	<1,000	<0.5	<0.5
	4/17/2007	14.6	<0.5	<0.5	<2.0	<1,000	<0.5	<0.5
	7/17/2007	2.58	<0.5	<0.5	<2.0	<1,000	<0.5	<0.5
	10/16/2007	<2.0	<0.5	<0.5	<2.0	<1,000	<0.5	<0.5
	1/17/2008	<2.0	<0.5	<0.5	<2.0	<1,000	<0.5	<0.5
	4/17/2008	<2.0	<0.5	<0.5	<2.0	<1,000	<0.5	<0.5
	7/16/2008	<2.0	<0.5	<0.5	<2.0	<1,000	<0.5	<0.5
	10/14/2008	<10	<0.5	<0.5	<0.5	<1,000	<0.5	<0.5
	1/6/2009	<10	<0.5	<0.5	<0.5	<1,000	<0.5	<0.5
	4/6/2009	<10	<0.5	<0.5	<0.5	<1,000	<0.5	<0.5
	7/7/2009	<10	<0.5	<0.5	<0.5	<1,000	<0.5	<0.5
	1/27/2010	<10	<0.5	<0.5	<0.5	<1,000	<0.5	<0.5
	7/26/2010	<10	<0.5	<0.5	<0.5	<1,000	<0.5	<0.5
	11/15/2010	<10	<0.5	<0.5	<0.5	<1,000	<0.5	<0.5
	2/14/2011	<10	<0.5	<0.5	<0.5	<1,000	<0.5	<0.5
	7/19/2011	<10	<0.5	<0.5	<0.5	<1,000	<0.5	<0.5
	1/18/2012	<1.5	<0.36	<0.4	<0.32	<100	<0.28	<0.19
7/10/2012	<10	<0.5	<0.5	<0.5	<1,000	<0.5	<0.5	
1/9/2013	<10	<0.5	<0.5	<0.5	<1,000	<0.5	<0.5	
7/8/2013	<10	<0.5	<0.5	<0.5	<1,000	<0.5	<0.5	
1/29/2014	<10	<0.5	<0.5	<0.5	<1,000	<0.5	<0.5	
7/24/2014	<10	<0.5	<0.5	<0.5	<1,000	<0.5	<0.5	
1/19/2015	2.5 J	<0.5	<0.5	<0.5	<1,000	<0.5	<0.5	
7/20/2015	<10	<0.5	<0.5	<0.5	<1,000	<0.5	<0.5	
<b>SOMA-3</b>	8/10/2004	<10	<0.5	<0.5	<0.5	<1000	<0.5	<0.5
	10/19/2004	<10	<0.5	<0.5	<0.5	<1,000	<0.5	<0.5

**Table 2**  
**Historical Groundwater Analytical Data**  
**Gasoline Oxygenates & Lead Scavengers**  
**3519 Castro Valley Blvd, Castro Valley, CA**

Monitoring Well	Date	TBA (µg/L)	DIPE (µg/L)	ETBE (µg/L)	TAME (µg/L)	ETHANOL (µg/L)	1,2-DCA (µg/L)	EDB (µg/L)
SOMA-3 cont.	1/14/2005	<10	<0.5	<0.5	<0.5	<1,000	<0.5	<0.5
	4/14/2005	<2.5	<0.5	<0.5	<2.0	<1,000	<0.5	<0.5
	7/7/2005	<10	<0.5	<0.5	<2.0	<1,000	<0.5	<0.5
	11/15/2005	<10	<0.5	<0.5	<2.0	<1,000	<0.5	<0.5
	2/8/2006	<10	<0.5	<0.5	<2.0	<1,000	<0.5	<0.5
	4/27/2006	<10	<0.5	<0.5	<2.0	<1,000	<0.5	<0.5
	8/1/2006	<10	<0.5	<0.5	<2.0	<1,000	<0.5	<0.5
	10/19/2006	<10	<0.5	<0.5	<2.0	<1,000	<0.5	<0.5
	1/12/2007	<2.0	<0.5	<0.5	<2.0	<1,000	<0.5	<0.5
	4/17/2007	6.72	<0.5	<0.5	<2.0	<1,000	<0.5	<0.5
	7/17/2007	7.6	<0.5	<0.5	<2.0	<1,000	<0.5	<0.5
	10/16/2007	9.96	<0.5	<0.5	<2.0	<1,000	<0.5	<0.5
	1/17/2008	<2.0	<0.5	<0.5	<2.0	<1,000	<0.5	<0.5
	4/17/2008	6.05	<0.5	<0.5	<2.0	<1,000	<0.5	<0.5
	7/16/2008	<2.0	<0.5	<0.5	<2.0	<1,000	<0.5	<0.5
	10/14/2008	<10	<0.5	<0.5	<0.5	<1,000	<0.5	<0.5
	1/6/2009	<10	<0.5	<0.5	<0.5	<1,000	<0.5	<0.5
	4/6/2009	<10	<0.5	<0.5	<0.5	<1,000	<0.5	<0.5
	7/7/2009	<10	<0.5	<0.5	<0.5	<1,000	<0.5	<0.5
	1/27/2010	<10	<0.5	<0.5	0.8	<1,000	<0.5	<0.5
	7/26/2010	<10	<0.5	<0.5	<0.5	<1,000	<0.5	<0.5
	11/15/2010	<10	<0.5	<0.5	<0.5	<1,000	<0.5	<0.5
	2/14/2011	<10	<0.5	<0.5	<0.5	<1,000	<0.5	<0.5
	7/19/2011	<10	<0.5	<0.5	<0.5	<1,000	<0.5	<0.5
	1/18/2012	<1.5	<0.36	<0.4	<0.32	<100	<0.28	<0.19
	7/10/2012	<10	<0.5	<0.5	<0.5	<1,000	<0.5	<0.5
	1/9/2013	<10	<0.5	<0.5	<0.5	<1,000	<0.5	<0.5
	7/8/2013	<10	<0.5	<0.5	<0.5	<1,000	<0.5	<0.5
1/29/2014	<10	<0.5	<0.5	<0.5	<1,000	<0.5	<0.5	
7/24/2014	<10	<0.5	<0.5	<0.5	<1,000	<0.5	<0.5	
1/19/2015	<2.2	<0.5	<0.5	<0.5	<1,000	<0.5	<0.5	
<b>7/20/2015</b>	<b>&lt;10</b>	<b>&lt;0.5</b>	<b>&lt;0.5</b>	<b>&lt;0.5</b>	<b>&lt;1,000</b>	<b>&lt;0.5</b>	<b>&lt;0.5</b>	
SOMA-5  pre-MPE	1/27/2010	500	<13	<13	<13	<25,000	<13	<13
	7/26/2010	<400	<20	<20	<20	<40,000	<20	<20
	11/15/2010	480	<2.0	<2.0	<2.0	<4,000	<2.0	<2.0
	2/15/2011	390	<13	<13	<13	<25,000	<13	<13
	6/16/2011	450	<20	<20	<20	NA	<20	<20
	7/19/2011	<71	<3.6	<3.6	<3.6	<7,100	<3.6	<3.6
	1/18/2012	11	<0.36	<0.4	<0.32	<100	<0.28	<0.19
	7/10/2012	<10	<0.5	<0.5	<0.5	<1,000	<0.5	<0.5
	1/10/2013	<10	<0.5	<0.5	<0.5	<1,000	<0.5	<0.5
	7/9/2013	<10	<0.5	<0.5	<0.5	<1,000	<0.5	<0.5
	1/30/2014	<10	<0.5	<0.5	<0.5	<1,000	<0.5	<0.5
	7/25/2014	16	<0.5	<0.5	<0.5	<1,000	<0.5	<0.5
	1/20/2015	9.1 J	<0.5	<0.5	<0.5	<1,000	<0.5	<0.5
<b>7/21/2015</b>	<b>11</b>	<b>&lt;0.5</b>	<b>&lt;0.5</b>	<b>&lt;0.5</b>	<b>&lt;1,000</b>	<b>&lt;0.5</b>	<b>&lt;0.5</b>	
SOMA-7  pre-MPE	8/30/2010	<33	<1.7	<1.7	<1.7	<3,300	<1.7	<1.7
	11/16/2010	<25	<1.3	<1.3	<1.3	<2,500	<1.3	<1.3
	2/15/2011	<25	<1.3	<1.3	<1.3	<2,500	<1.3	<1.3
	6/16/2011	<33	<1.7	<1.7	<1.7	NA	<1.7	<1.7
	7/19/2011	<25	<1.3	<1.3	<1.3	<2,500	<1.3	<1.3
	1/18/2012	<6.6	<1.6	<1.7	<1.4	<440	<1.2	<0.86
7/11/2012	<10	<0.5	<0.5	<0.5	<1,000	<0.5	<0.5	

**Table 2**  
**Historical Groundwater Analytical Data**  
**Gasoline Oxygenates & Lead Scavengers**  
**3519 Castro Valley Blvd, Castro Valley, CA**

Monitoring Well	Date	TBA (µg/L)	DIPE (µg/L)	ETBE (µg/L)	TAME (µg/L)	ETHANOL (µg/L)	1,2-DCA (µg/L)	EDB (µg/L)
SOMA-7 cont.	1/10/2013	<71	<3.6	<3.6	<3.6	<7,100	<3.6	<3.6
	7/9/2013	<83	<4.2	<4.2	<4.2	<8,300	<4.2	<4.2
	1/30/2014	<40	<2.0	<2.0	<2.0	<4,000	<2.0	<2.0
	7/24/2014	<50	<2.5	<2.5	<2.5	<5,000	<2.5	<2.5
	1/20/2015	14 J	<2.5	<2.5	<2.5	<5,000	<2.5	<2.5
	<b>7/21/2015</b>	<b>&lt;50</b>	<b>&lt;2.5</b>	<b>&lt;2.5</b>	<b>&lt;2.5</b>	<b>&lt;5,000</b>	<b>&lt;2.5</b>	<b>&lt;2.5</b>
SOMA-8	8/30/2010	<10	<0.5	<0.5	<0.5	<1,000	<0.5	<0.5
	11/15/2010	<10	<0.5	<0.5	<0.5	<1,000	<0.5	<0.5
	2/14/2011	<10	<0.5	<0.5	<0.5	<1,000	<0.5	<0.5
	7/19/2011	<10	<0.5	<0.5	<0.5	<1,000	<0.5	<0.5
	1/18/2012	<1.5	<0.36	<0.4	<0.32	<100	<0.28	<0.19
	7/10/2012	<10	<0.5	<0.5	<0.5	<1,000	<0.5	<0.5
	1/9/2013	<10	<0.5	<0.5	<0.5	<1,000	<0.5	<0.5
	7/8/2013	<10	<0.5	<0.5	<0.5	<1,000	<0.5	<0.5
	1/29/2014	<10	<0.5	<0.5	<0.5	<1,000	<0.5	<0.5
	7/24/2014	<10	<0.5	<0.5	<0.5	<1,000	<0.5	<0.5
	1/19/2015	2.6 J	<0.5	<0.5	<0.5	<1,000	<0.5	<0.5
	<b>7/20/2015</b>	<b>&lt;10</b>	<b>&lt;0.5</b>	<b>&lt;0.5</b>	<b>&lt;0.5</b>	<b>&lt;1,000</b>	<b>&lt;0.5</b>	<b>&lt;0.5</b>
OB-1 pre-MPE	6/16/2011	20	<0.5	<0.5	<0.5	NA	<0.5	<0.5
	7/19/2011	<10	<0.5	<0.5	<0.5	<1,000	<0.5	<0.5
	1/18/2012	<1.5	<0.36	<0.4	<0.32	<100	<0.28	<0.19
	7/11/2012	<10	<0.5	<0.5	<0.5	<1,000	<0.5	<0.5
	1/10/2013	<10	<0.5	<0.5	<0.5	<1,000	<0.5	<0.5
	7/9/2013	11	<0.5	<0.5	<0.5	<1,000	<0.5	<0.5
	1/30/2014	10	<0.5	<0.5	<0.5	<1,000	<0.5	<0.5
	7/24/2014	14	<0.5	<0.5	<0.5	<1,000	<0.5	<0.5
	1/20/2015	18	<0.5	<0.5	<0.5	<1,000	<0.5	<0.5
	<b>7/21/2015</b>	<b>11</b>	<b>&lt;0.5</b>	<b>&lt;0.5</b>	<b>&lt;0.5</b>	<b>&lt;1,000</b>	<b>&lt;0.5</b>	<b>&lt;0.5</b>
OB-2 pre-MPE	6/16/2011	220	<5.0	<5.0	<5.0	NA	<5.0	<5.0
	7/19/2011	260	<10	<10	<10	<20,000	<10	<10
	1/18/2012	94	<3.2	<3.5	<2.8	<880	<2.4	<1.7
	7/11/2012	44	<0.5	<0.5	20	<1,000	0.6	<0.5
	1/10/2013	<140	<7.1	<7.1	<7.1	<14,000	<7.1	<7.1
	7/9/2013	<10	<0.5	<0.5	<0.5	<1,000	<0.5	<0.5
	1/30/2014	<100	<5.0	<5.0	<5.0	<10,000	<5.0	<5.0
	7/25/2014	<200	<10	<10	<10	<20,000	<10	<10
	1/20/2015	40 J	<7.1	<7.1	<7.1	<14,000	<7.1	<7.1
	<b>7/21/2015</b>	<b>&lt;140</b>	<b>&lt;7.1</b>	<b>&lt;7.1</b>	<b>&lt;7.1</b>	<b>&lt;14,000</b>	<b>&lt;7.1</b>	<b>&lt;7.1</b>
<b>Equipment Blanks</b>								
EB-PMP	1/17/2008	<2.0	<0.5	<0.5	<2.0	<1000	<0.5	<0.5
EB-PRB	1/17/2008	<2.0	<0.5	<0.5	<2.0	<1000	<0.5	<0.5
EB-PMP2	1/17/2008	<2.0	<0.5	<0.5	<2.0	<1000	<0.5	<0.5
EB-PRB2	1/17/2008	<2.0	<0.5	<0.5	<2.0	<1000	<0.5	<0.5

Notes:

< : Not detected above laboratory reporting limit.

NA: Not Analyzed.

Well ESE-2 was inaccessible during the First Quarter 2007, dirt was covered over well

Well MW-7 had a car parked over it and was inaccessible during the First Quarter 2008 monitoring event.

The Third Quarter 2003 was the first time that SOMA analyzed groundwater samples at the Site.

The Third Quarter 2004 was the first time that SOMA analyzed groundwater samples at wells SOMA-1 to SOMA-4.

Gasoline Oxygenates:

Lead Scavengers:

**Table 2**  
**Historical Groundwater Analytical Data**  
**Gasoline Oxygenates & Lead Scavengers**  
**3519 Castro Valley Blvd, Castro Valley, CA**

Monitoring Well	Date	TBA (µg/L)	DIPE (µg/L)	ETBE (µg/L)	TAME (µg/L)	ETHANOL (µg/L)	1,2-DCA (µg/L)	EDB (µg/L)
-----------------	------	---------------	----------------	----------------	----------------	-------------------	-------------------	---------------

TBA: tertiary butyl alcohol  
 DIPE: isopropyl ether  
 ETBE: ethyl tertiary butyl ether  
 TAME: methyl tertiary amyl ether  
 Ethanol  
 August 2010, reconstruct ESE-1R, ESE-2R, ESE-5R, MW-6R, MW-7R; install SOMA-7, SOMA-8. 8/30/10 investigation sampling

1,2-DCA: 1,2-Dichloroethane  
 EDB: 1,2-Dibromoethane



# Figures

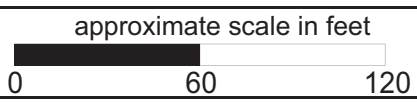
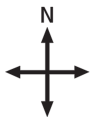
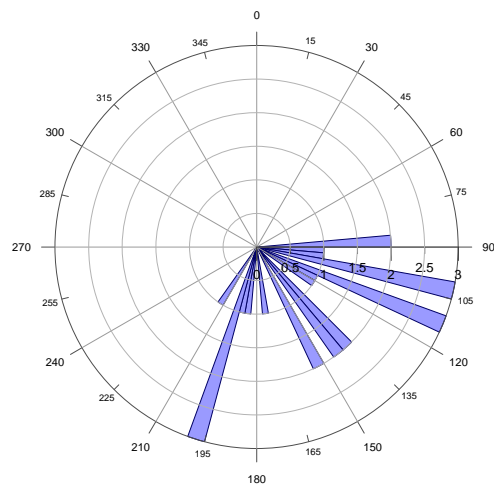
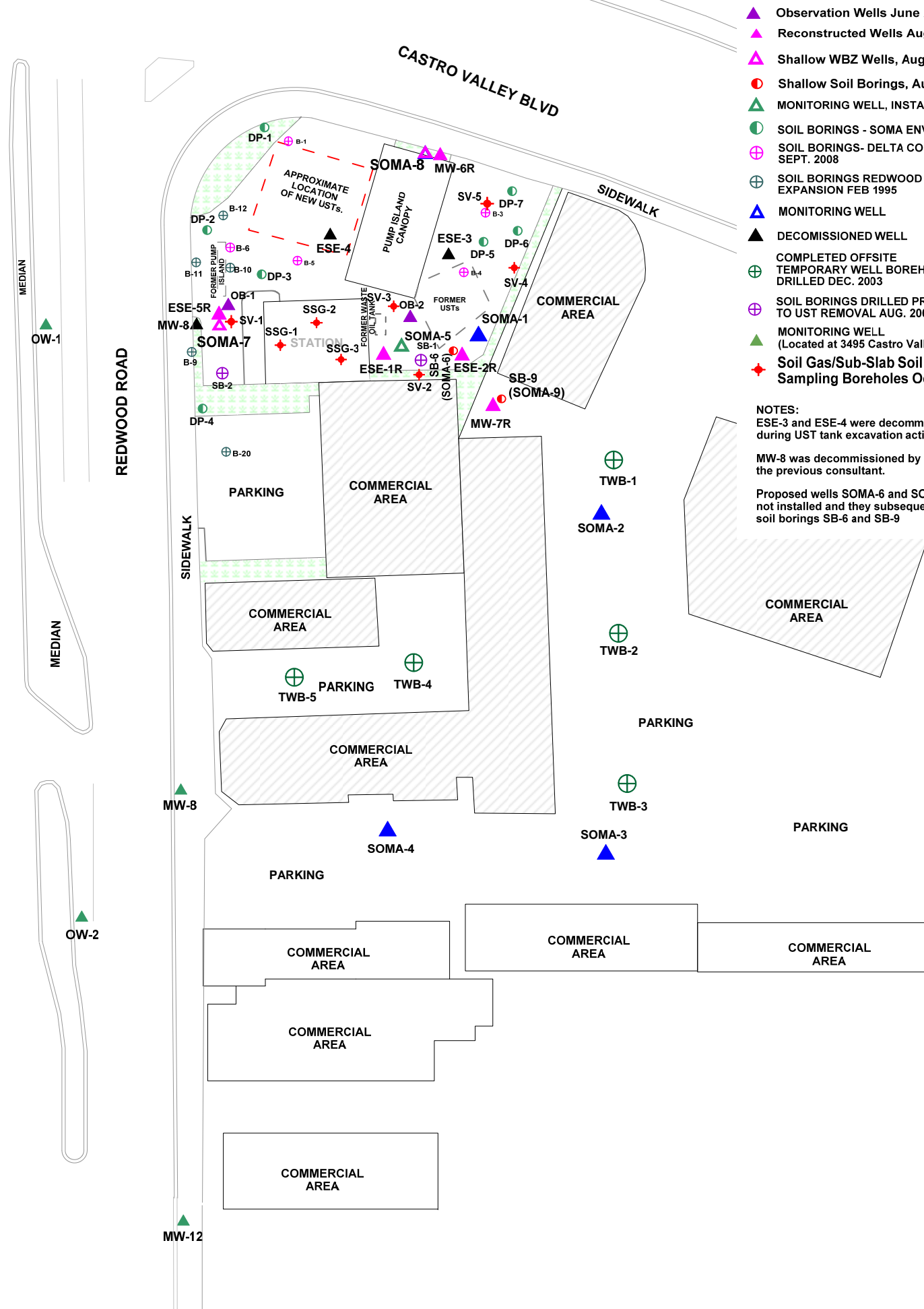
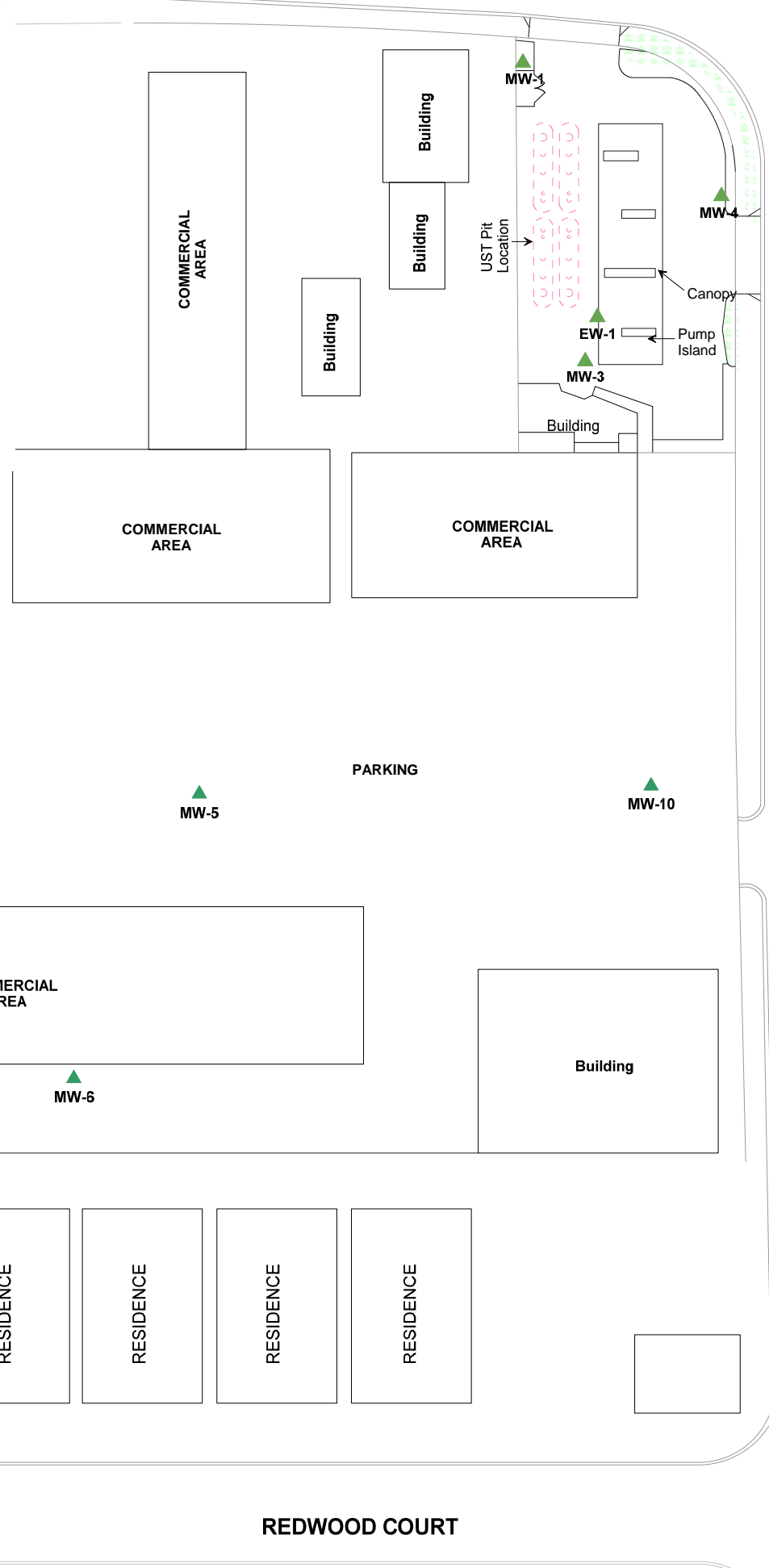

Figure 1: Site vicinity map.



Rose Diagram of Approximate Groundwater Flow Direction (3495 Castro Valley)



- ▲ Observation Wells June 2011
- ▲ Reconstructed Wells August 2010
- ▲ Shallow WBZ Wells, August 2010
- Shallow Soil Borings, August 2010
- ▲ MONITORING WELL, INSTALLED AUG. 2009
- SOIL BORINGS - SOMA ENV., AUG. 2009
- ⊕ SOIL BORINGS - DELTA CONS. SEPT. 2008
- ⊕ SOIL BORINGS REDWOOD ROAD EXPANSION FEB 1995
- ▲ MONITORING WELL
- ▲ DECOMMISSIONED WELL
- ⊕ COMPLETED OFFSITE TEMPORARY WELL BOREHOLE DRILLED DEC. 2003
- ⊕ SOIL BORINGS DRILLED PRIOR TO UST REMOVAL AUG. 2003
- ▲ MONITORING WELL (Located at 3495 Castro Valley Blvd.)
- ◆ Soil Gas/Sub-Slab Soil Gas Sampling Boreholes October 2013

NOTES:  
 ESE-3 and ESE-4 were decommissioned during UST tank excavation activities.  
 MW-8 was decommissioned by the previous consultant.  
 Proposed wells SOMA-6 and SOMA-9 were not installed and they subsequently became soil borings SB-6 and SB-9

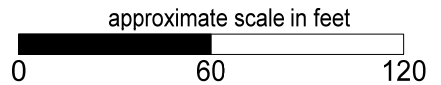
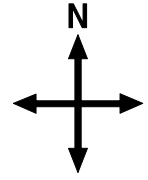

Figure 2: Site map showing locations of existing monitoring wells, decommissioned wells, offsite temporary well boreholes, monitoring wells installed by SOMA, and monitoring wells located at neighboring service station.



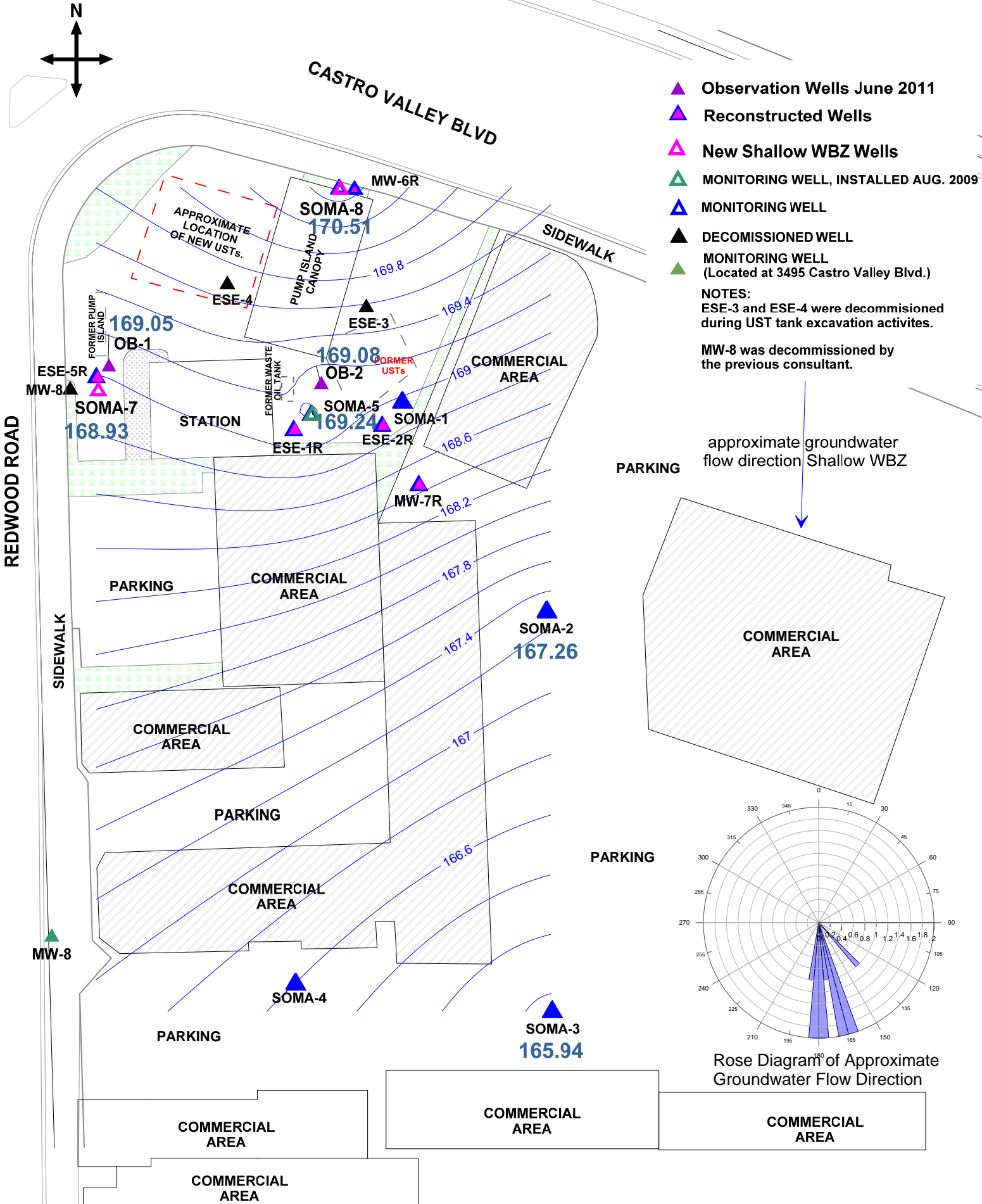
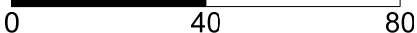

Figure 3: Groundwater Elevation Contour Map for Shallow WBZ Wells in Feet. July 20, 2015

approximate scale in feet



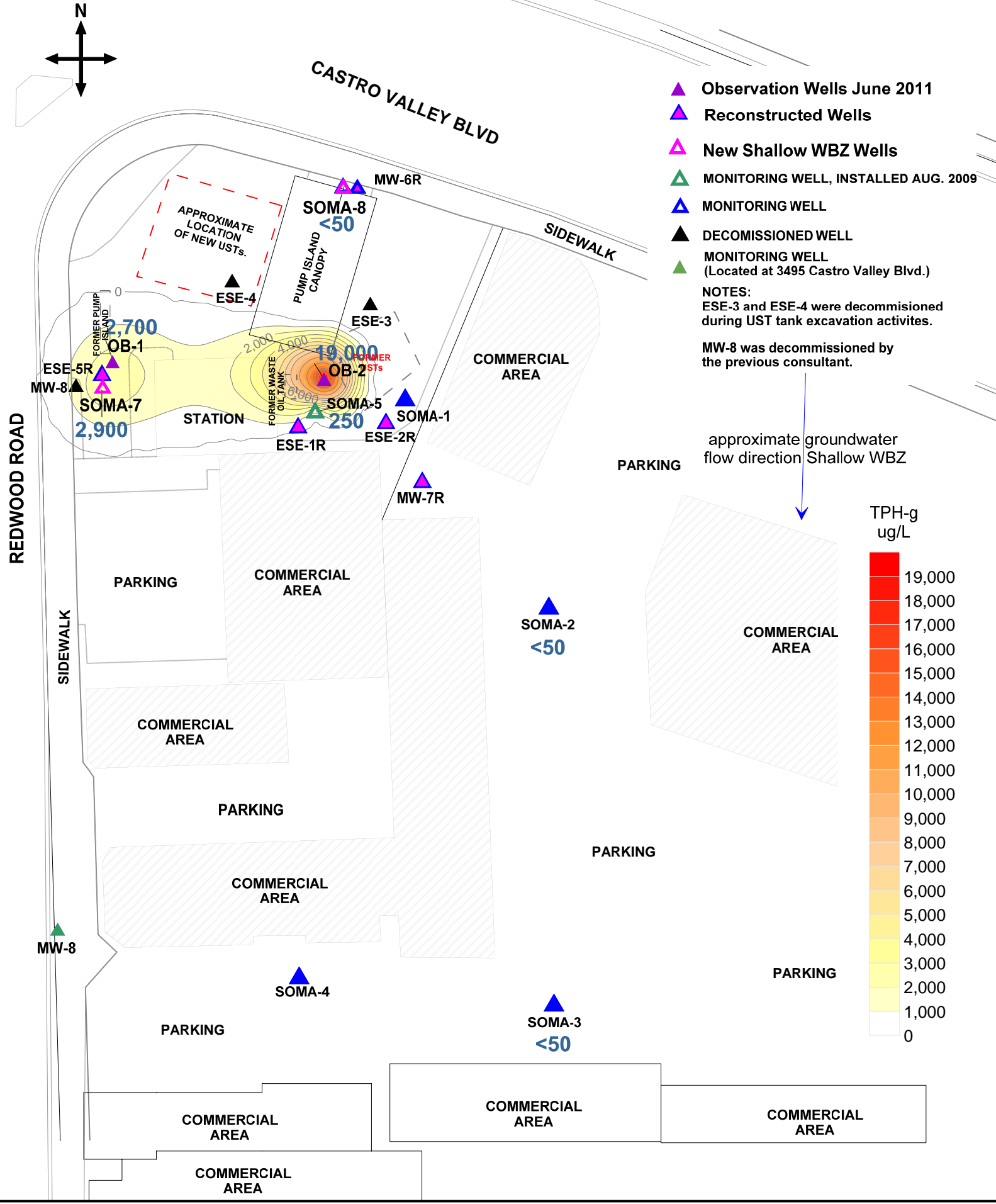
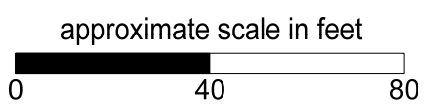

Figure 4: Contour Map of TPH-g Concentrations in Shallow WBZ Wells in Feet. July 20 and 21, 2015





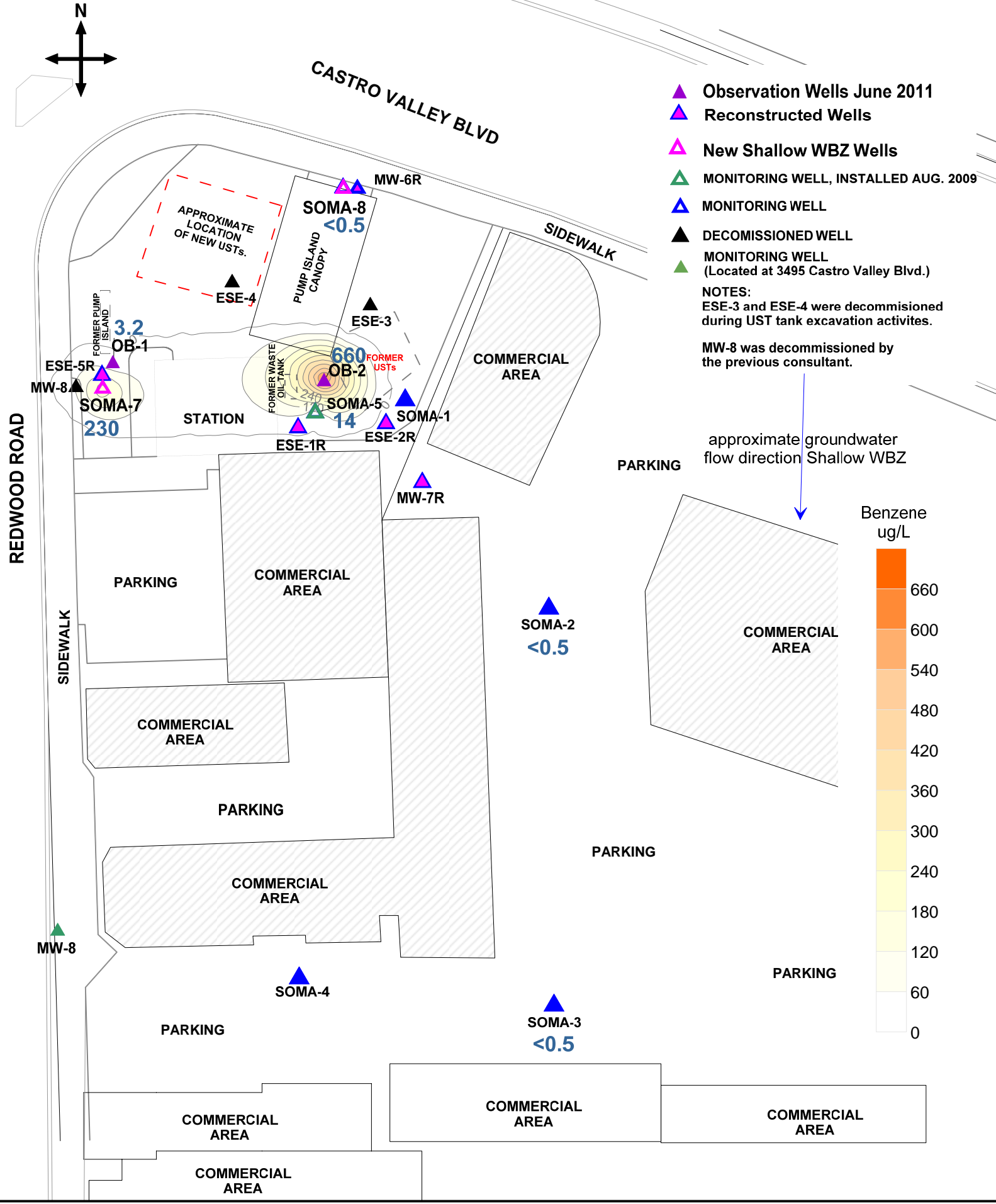

Figure 5: Contour Map of Benzene Concentrations in Shallow WBZ Wells in Feet. July 20 and 21, 2015

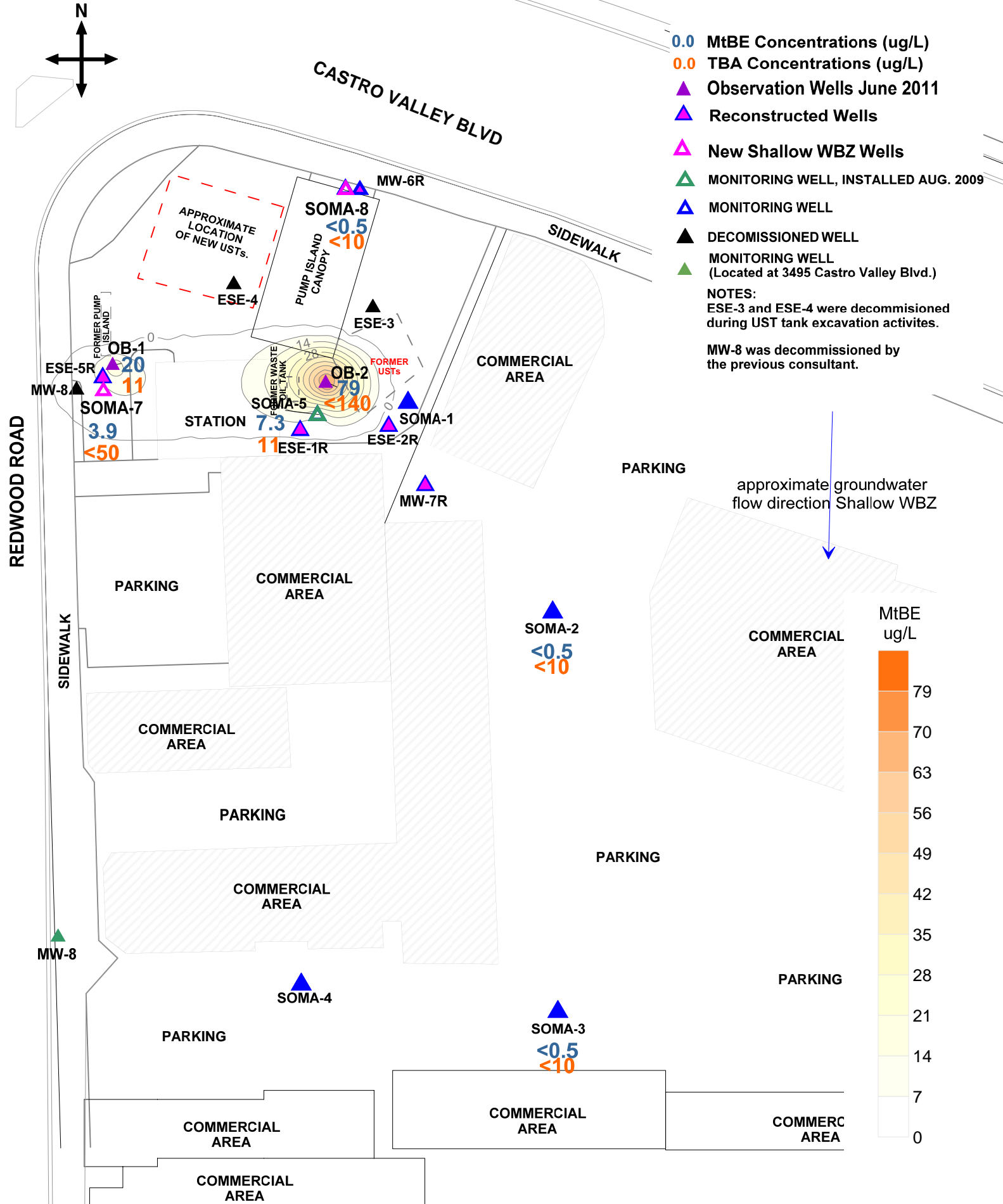

Figure 6: Contour Map of MtBE and Map of TBA Concentrations in Shallow WBZ Wells in Feet. July 20 and 21, 2015



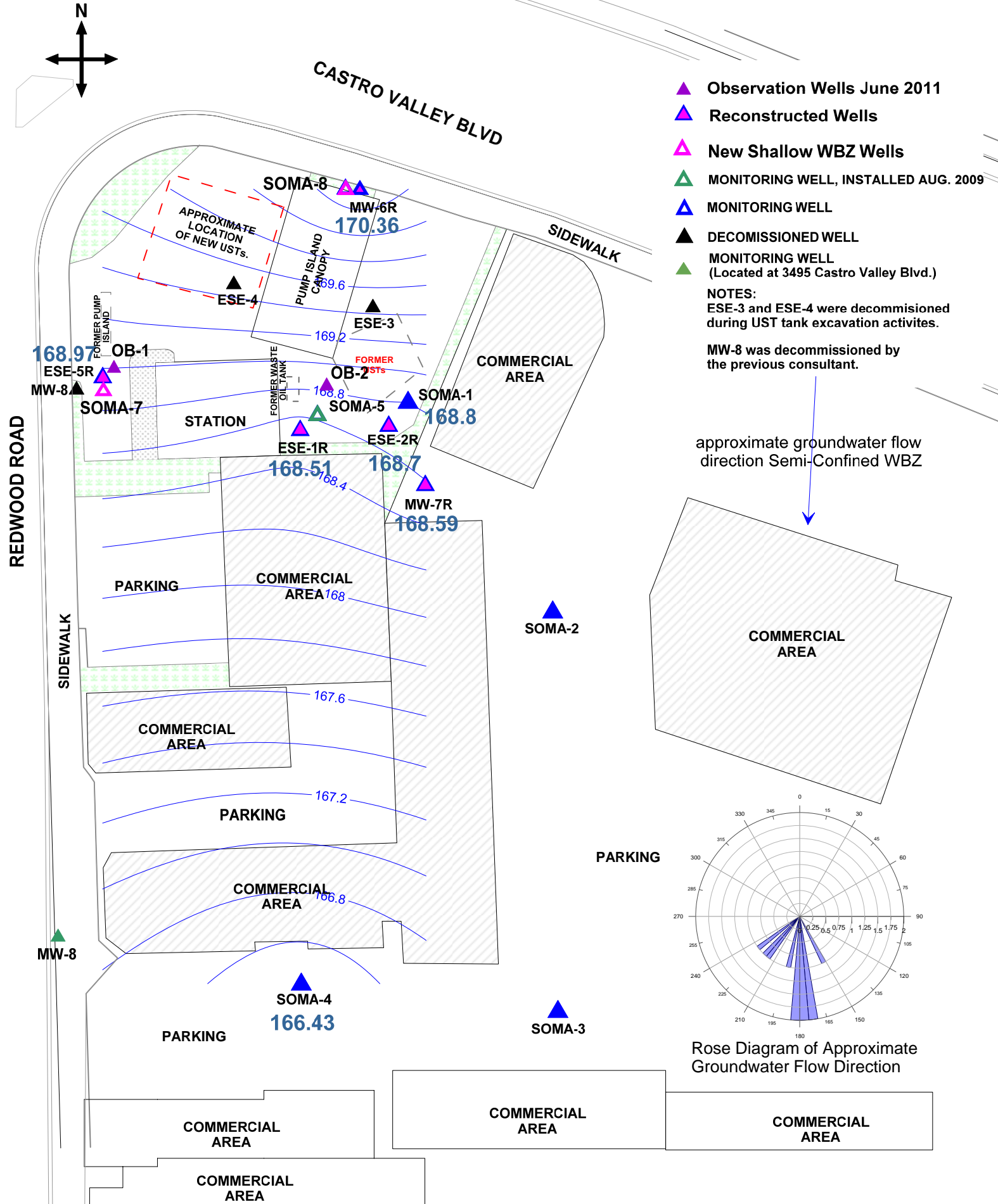

Figure 7: Groundwater Elevation Contour Map for Semi-Confined WBZ Wells in Feet. July 20, 2015





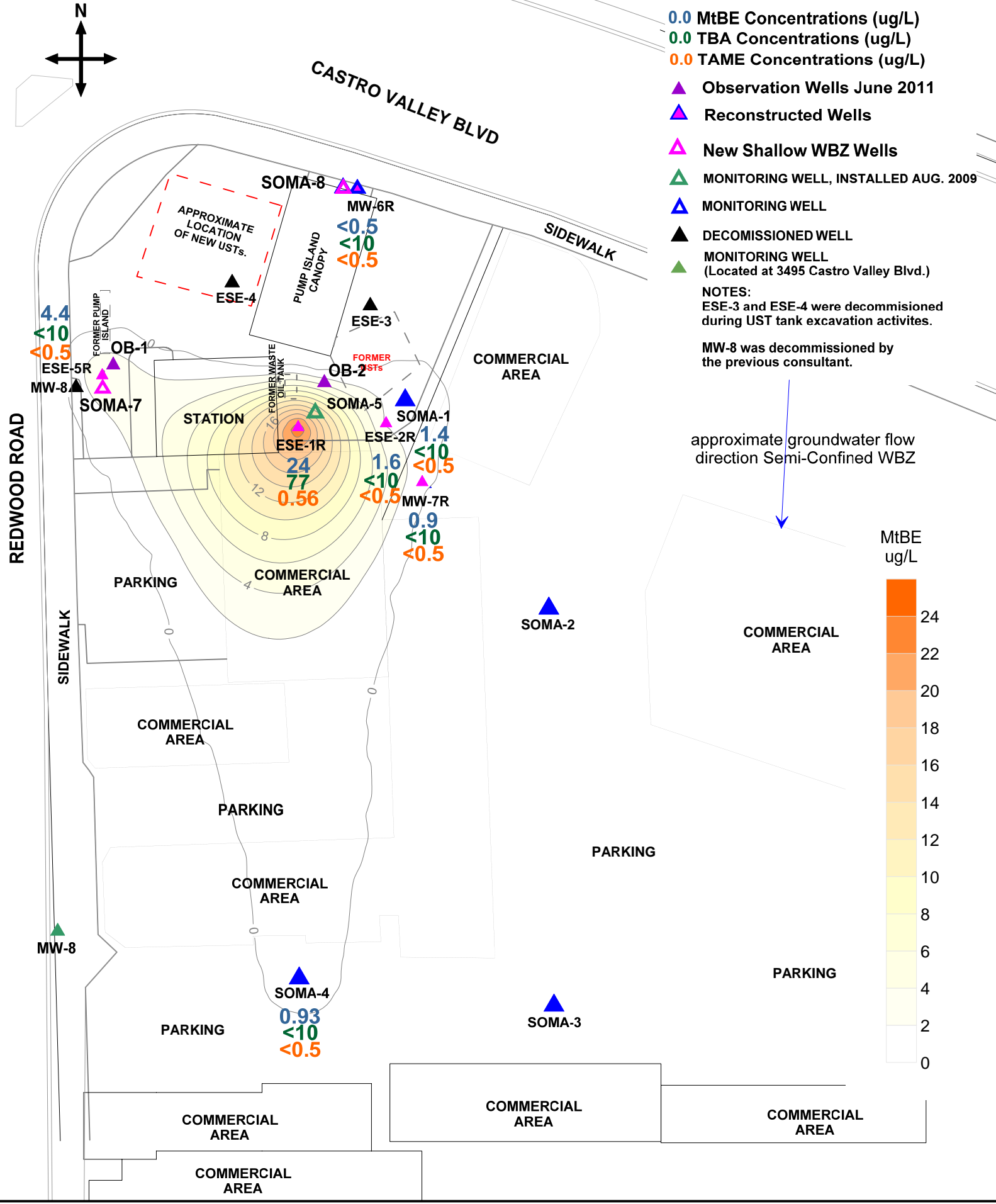

Figure 9: Contour Map of MtBE and Map of TBA and TAME Concentrations in Semi-Confined WBZ Wells. July 20 and 21, 2015



# Appendix A

## Standard Operating Procedures for Conducting Groundwater Monitoring Activities

# **Standard Operating Procedures for Conducting Groundwater Monitoring Activities**

## **Water Level Measurements**

Prior to measurement of groundwater depth at each monitoring well, equalization with the surrounding aquifer must be achieved. Initially, the well cap is removed and the pressure is allowed to dissipate, creating a more stable water table level within the well. After about 10-15 minutes, once the water level in the well stabilizes, the depth to groundwater in each monitoring well is measured from the top of the casing to the nearest 0.01 foot using an electric sounder.

## **Purging and Field Measurements**

Prior to sample collection, each monitoring well is purged using a battery-operated, 2-inch-diameter pump (Model ES-60 DC). To ensure that final samples are in equilibrium with, and representative of, the surrounding groundwater, during purging several samples are taken for field measurements of pH, temperature and electrical conductivity (EC). These parameters are measured with a Hanna pH, conductivity, and temperature meter. Equipment is calibrated on-site using standard solutions and procedures provided by the manufacturer.

The pH of groundwater has an effect on the activity of microbial populations in the groundwater. The groundwater temperature affects the metabolic activity of bacteria. The groundwater EC is directly related to the concentration of total dissolved solids (TDS) in solution.

Purging continues until these parameters stabilize or three casing volumes are purged.

## **Sampling**

For sampling purposes, after purging a disposable polyethylene bailer is used to collect sufficient samples from each monitoring well for laboratory analyses. Groundwater samples are transferred to 40-mL VOA vials and preserved with hydrochloric acid. The vials are sealed to prevent air bubbles from forming within the headspace. For TPH-d analysis, groundwater samples are collected using 1-L, amber, nonpreserved glass containers. Samples are placed in an ice-filled cooler and maintained at 4°C. A chain of custody form for all samples is prepared to accompany the samples, which are promptly delivered to a California state-certified analytical laboratory.

# Appendix B

Table of Elevations and Coordinates for  
Monitoring Wells,  
Field Measurements of Groundwater Sample  
Properties, and Groundwater Gradient Calculations

**TABLE OF ELEVATIONS & COORDINATES  
ON MONITORING WELLS**

SOMA ENVIRONMENTAL  
3519 CASTRO VALLEY BLVD., CASTRO VALLEY

WELL ID #	NORTHING (FT.) / LATITUDE (D.M.S.)	EASTING (FT.) / LONGITUDE (D.M.S.)	ELEVATION (FT.)	DESCRIPTION
ESE-1	2079361.15	6106465.13	180.24	2" PVC, NOTVH N. SIDE
	N 37° 41' 42.07112"	W 122° 04' 24.07899"	180.71	SET PUNCH NORTH SIDE RIM
			180.69	PAVEMENT NORTH SIDE
ESE-2	2079361.30	6106501.97	180.79	2" PVC, NOTVH N. SIDE
	N 37° 41' 42.07873"	W 122° 04' 23.62071"	181.16	SET PUNCH NORTH SIDE RIM
			181.14	CONC. NORTH SIDE
ESE-5	2079381.46	6106387.63	178.80	2" PVC, NOTVH N. SIDE
	N 37° 41' 42.25902"	W 122° 04' 25.04739"	179.07	FELT X ON NORTH SIDE RIM
			179.10	CONC. NORTH SIDE
MW-6	2079451.94	6106492.77	181.80	2" PVC, NOTVH N. SIDE
	N 37° 41' 42.97323"	W 122° 04' 23.75412"	181.97	SET PUNCH NORTH SIDE RIM
			181.88	GROUND NORTH SIDE
MW-7	2079337.18	6106516.12	179.11	2" PVC, NOTVH N. SIDE
	N 37° 41' 41.84264"	W 122° 04' 23.43963"	179.55	SET PUNCH NORTH SIDE RIM
			179.49	CONC. NORTH SIDE
SOMA-1	2079370.39	6106506.79	180.95	2" PVC, NOTVH N. SIDE
	N 37° 41' 42.16939"	W 122° 04' 23.56265"	181.25	SET PUNCH NORTH SIDE RIM
			181.22	CONC. NORTH SIDE
SOMA-2	2079297.44	6106567.02	178.99	2" PVC, NOTVH N. SIDE
	N 37° 41' 41.45825"	W 122° 04' 22.79809"	179.29	SET PUNCH NORTH SIDE RIM
			179.28	CONC. NORTH SIDE
SOMA-3	2079130.83	6106567.48	176.81	2" PVC, NOTVH N. SIDE
	N 37° 41' 39.81129"	W 122° 04' 22.75752"	177.18	SET PUNCH NORTH SIDE RIM
			177.12	PAVEMENT NORTH SIDE
SOMA-4	2079141.57	6106464.22	176.94	2" PVC, NOTVH N. SIDE
	N 37° 41' 39.9003"	W 122° 04' 24.04438"	177.43	SET PUNCH NORTH SIDE RIM
			177.44	PAVEMENT NORTH SIDE

**Kier & Wright Engineers Surveyors, Inc.**

6/21/2005  
10:19 AM  
3519 Castro Valley

1233 Quarry Lane, Suite 145, Pleasanton, CA 94566  
Phone (925) 249-6555,  
Fax (925) 249-6563

**TABLE OF ELEVATIONS & COORDINATES  
ON MONITORING WELLS**

SOMA ENVIRONMENTAL  
3519 CASTRO VALLEY BLVD., CASTRO VALLEY

**ADDITIONAL POINTS**

PT#	NORTHING (FT.)	EASTING (FT.)	ELEVATION (FT.)	DESCRIPTION
320	2079386.87	6106408.85	N/A	BL. INTX
321	2079387.18	6106455.22	N/A	BL. INTX
331	2079351.06	6106409.27	N/A	BL<
318	2079384.55	6106369.10	N/A	DWY
329	2079106.74	6106368.58	N/A	DWY
330	2079148.74	6106368.66	N/A	DWY
317	2079424.72	6106369.39	N/A	DWY E-C
315	2079481.34	6106432.38	N/A	DWY PCC
310	2079415.57	6106624.48	N/A	DWY POC
311	2079423.23	6106606.56	N/A	DWY POC
312	2079447.91	6106542.76	N/A	DWY POC
313	2079461.36	6106504.01	N/A	DWY POC
314	2079472.67	6106468.07	N/A	DWY POC
316	2079466.76	6106389.18	N/A	HCRMP POC
319	2079237.38	6106368.78	N/A	TC

**BENCH MARK:** NGS Bench mark No.PID# HT0223

THE STATION IS LOCATED IN THE CITY OF HAYWARD AT THE RAILROAD CROSSING OF THE SOUTHERN PACIFIC RAIL-ROAD AND BLOSSOM WAY, IN THE TOP OF THE NORTHWEST CURB OF BLOSSOM WAY.

TO REACH THE STATION FROM THE JUNCTION OF U S HIGHWAY 880 ON WEST A STREET, GO SOUTHEAST ON WEST A STREET FOR 0.2 MILES TO A CROSSROAD, HATHAWAY AVE ON THE LEFT, SANTA CLARA STREET ON THE RIGHT. TURN LEFT, NORTH, ON HATHAWAY AVENUE AND CONTINUE FOR 0.7 MILES TO WEST BLOSSOM WAY. TURN RIGHT, NORTH, ON WEST BLOSSOM WAY AND CONTINUE FOR 0.25 MILES TO THE STATION ON THE LEFT, JUST PAST THE RAIL-ROAD TRACKS.

THE STATION IS 48.95 M (160.6 FT) NORTHEAST OF THE NORTHEAST RAIL, 7.01 M NORTHWEST OF THE CENTER OF BLOSSOM WAY, 0.24 M (0.8 FT) NORTH OF THE NORTH CORNER OF A STEEL GRATE IN THE STREET, 5.6 M (18.5 FT) SOUTHWEST OF A POWER POLE AND 0.12 M (0.4 FT) HIGHER THAN THE STREET.

Elevation =56.33 FEET NAVD88 Datum  
ADJUSTED

**HORIZONTAL CONTROL:**

**PID - HT0223**

NORTHING =2,072,670.26 , EASTING = 6,095,650.79 FEET; EPOCH DATE = 1998.50

**PID - HT 2583**

**Kier & Wright Engineers Surveyors, Inc.**

6/21/2005  
10:19 AM  
3519 Castro Valley

1233 Quarry Lane, Suite 145, Pleasanton, CA 94566  
Phone (925) 249-6555,  
Fax (925) 249-6563

**TABLE OF ELEVATIONS & COORDINATES  
ON MONITORING WELLS**

SOMA ENVIRONMENTAL  
3519 CASTRO VALLEY BLVD., CASTRO VALLEY

NORTHING =2,082,510.30 , EASTING = 6,116,892.13 FEET; EPOCH DATE = 1991.35

Coordinate values are based on the California Coordinate System, Zone III NAD 83 Datum.



**Ben Harrington PLS**

**Land Surveying & Mapping**

2278 Larkey Lane, Walnut Creek, Ca. 94596 Phone (925)935-7228 Fax (925)935-5118  
Cel (925)788-7359 E-Mail (ben5132@pacbell.net)

Soma Environmental Engineering  
6620 Owens Dr  
Suite A  
Pleasanton Ca. 94588

Sept 04, 2009

Attn: Elena  
Job # 2903

Ref: 3519 Castro Valley Blvd. Castro Valley Ca.

**HORIZONTAL CONTROL, NAD 88:**

Survey based previous survey dated 6/21/04 by Kier & Wright Surveyors on California  
Coordinate System, Zone 3, NAD 83.

ESE-1 NOTCH IN TOP OF 2" PVC, NORTH 2,079,361.15 EAST 6,106,465.13 LAT.  
N37°41'42.17112" W122°04'24.07899", NAVD 88, ELEV.180.24.

ESE-2 NOTCH IN TOP OF 2" PVC, NORTH 2,079,361.30 EAST 6,106,501.97, LAT.  
N37°41'42.07873" W122°04'23.62071", NAVD 88, ELEV. 180.79.

GPS: TRIMBLE 5800, LEICA TCA 1800, 1" HORZ. & VERT.

EPOCH DATE 2007.00

OBSERVATION: EPOCH=180.

FIELD SURVEY: 9-04-09.

Ben Harrington  
PLS 5132





DATE: 08/30/2010

JOB# 10022

**TABLE OF ELEVATIONS & COORDINATES  
ON MONITORING WELLS**

SOMA ENVIRONMENTAL ENGINEERING  
3519 CASTRO VALLEY  
CASTRO VALLEY, CA

WELL ID #	NORTHING (FT.) / LATITUDE (D.DEG.)	EASTING (FT.) / LONGITUDE (D.DEG.)	ELEVATION (FT.)	DESCRIPTION
ESE-1R	2079361.109	6106465.242	180.20	2" PVC NOTCH NORTH SIDE
	37.695019649N	122.073354886W	180.72	SET PUNCH NORTH SIDE RIM
			180.69	CONCRETE NORTH SIDE
ESE-2R	2079361.241	6106502.129	180.70	2" PVC NOTCH NORTH SIDE
	37.695021715N	122.073227422W	181.20	SET PUNCH NORTH SIDE RIM
			181.16	CONCRETE NORTH SIDE
ESE-5R	2079381.529	6106387.748	178.64	2" PVC NOTCH NORTH SIDE
	37.695072144N	122.073623872W	179.14	SET PUNCH NORTH SIDE RIM
			179.12	PAVEMENT NORTH SIDE
MW-6R	2079451.45	6106492.729	181.34	2" PVC NOTCH NORTH SIDE
	37.695268993N	122.073265147W	182.10	SET PUNCH NORTH SIDE RIM
			182.01	GROUND NORTH SIDE
SOMA-7	2079374.578	6106387.784	178.54	2" PVC NOTCH NORTH SIDE
	37.695053058N	122.073623344W	179.09	SET PUNCH NORTH SIDE RIM
			179.06	PAVEMENT NORTH SIDE
MW-7R	2079337.204	6106516.216	179.14	2" PVC NOTCH NORTH SIDE
	37.694956360N	122.073177344W	179.71	SET PUNCH NORTH SIDE RIM
			179.70	PAVEMENT NORTH SIDE
SOMA-8	2079453.231	6106488.22	181.57	2" PVC NOTCH NORTH SIDE
	37.695273676N	122.073280832W	182.03	SET PUNCH NORTH SIDE RIM
			181.92	GROUND NORTH SIDE

**HORIZONTAL AND VERTICAL CONTROL**

SURVEY BASED ON PREVIOUS SURVEY BY KIER & WRIGHT ENGINEERS SURVEYORS, INC. DATED: 6/21/2005

COORDINATE VALUES ARE BASED ON THE CALIFORNIA COORDINATE SYSTEM, ZONE 3, NAD83.

ELEVATIONS ARE NAVD 88 DATUM.

SOMA-1, NOTCH

NORTHING 2,079,370.39, EASTING 6,106,506.79

ELEVATION 180.95

SOMA-2, NOTCH

NORTHING 2,079,297.44, EASTING 6,106,567.02

ELEVATION 178.99

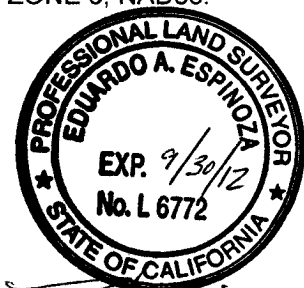

**Eduardo A. Espinoza**

Land Surveying and Mapping

1374 Garland Avenue, Clovis, CA 93612

Phone (559) 906-3554 Fax (559) 292-0560

email: edgis@aol.com



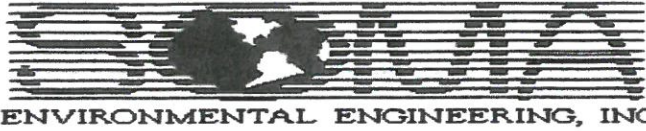

Well No.: ESE-1R  
 Casing Diameter: 2 inches  
 Depth of Well: 24.53 feet  
 Top of Casing Elevation: 180.20 feet  
 Depth to Groundwater: 11.69 feet  
 Groundwater Elevation: 168.51 feet  
 Water Column Height: 12.84 feet  
 Purged Volume: 9 gallons

Project No.: 2761  
 Address: 3519 Castro Valley Blvd  
 Castro Valley, CA  
 Date: 7/21/15  
 Sampler: Lizzie Hightower

Purging Method: Bailer  Pump   
 Sampling Method: Bailer  Pump   
 Color: No  Yes  Describe: Cloudy  
 Sheen: No  Yes  Describe: \_\_\_\_\_  
 Odor: No  Yes  Describe: Slight Petro odor

**Field Measurements:**

Time	Vol (gallons)	pH	Temp (°C)	E.C. (µs/cm)
10:15	Started purging well			
10:16	3	6.53	20.4	916
10:17	6	6.51	20.2	897
10:18	9	6.50	20.1	880
10:23	Sampled			

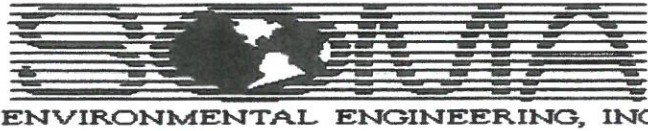

Well No.: ESE-2R  
 Casing Diameter: 2 inches  
 Depth of Well: 27.54 feet  
 Top of Casing Elevation: 180.70 feet  
 Depth to Groundwater: 12.00 feet  
 Groundwater Elevation: 168.70 feet  
 Water Column Height: 15.54 feet  
 Purged Volume: 9 gallons

Project No.: 2761  
 Address: 3519 Castro Valley Blvd  
 Castro Valley, CA  
 Date: 7/21/15  
 Sampler: Lizzie Hightower

Purging Method: Bailer  Pump   
 Sampling Method: Bailer  Pump   
 Color: No  Yes  Describe: \_\_\_\_\_  
 Sheen: No  Yes  Describe: \_\_\_\_\_  
 Odor: No  Yes  Describe: \_\_\_\_\_

**Field Measurements:**

Time	Vol (gallons)	pH	Temp (°C)	E.C. (µs/cm)
09:45	Started purging well			
09:46	3	6.53	20.9	648
09:47	6	6.52	20.3	665
09:48	9	6.51	20.2	664
09:53	Sampled			



ENVIRONMENTAL ENGINEERING, INC

Well No.: ESE-5R  
 Casing Diameter: 2 inches  
 Depth of Well: 23.54 feet  
 Top of Casing Elevation: 178.64 feet  
 Depth to Groundwater: 9.67 feet  
 Groundwater Elevation: 168.97 feet  
 Water Column Height: 13.87 feet  
 Purged Volume: 9 gallons

Project No.: 2761  
 Address: 3519 Castro Valley Blvd  
 Castro Valley, CA  
 Date: 7/21/2015  
 Sampler: Lizzie Hightower

Purging Method: Bailer  Pump   
 Sampling Method: Bailer  Pump

Color: No  Yes  Describe: \_\_\_\_\_  
 Sheen: No  Yes  Describe: \_\_\_\_\_  
 Odor: No  Yes  Describe: \_\_\_\_\_

Field Measurements:

Time	Vol (gallons)	pH	Temp (°C)	E.C. (µs/cm)
12:27	Started purging well			
12:28	3	7.12	21.4	850
12:29	6	6.94	21.2	851
12:30	9	6.95	21.1	870
12:35	Sampled			



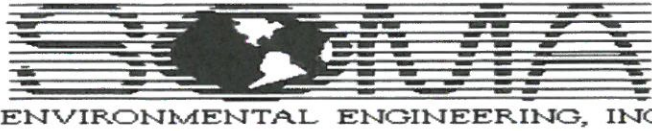

Well No.: MW-6R  
 Casing Diameter: 2 inches  
 Depth of Well: 27.57 feet  
 Top of Casing Elevation: 181.34 feet  
 Depth to Groundwater: 10.98 feet  
 Groundwater Elevation: 170.36 feet  
 Water Column Height: 16.59 feet  
 Purged Volume: 9 gallons

Project No.: 2761  
 Address: 3519 Castro Valley Blvd  
 Castro Valley, CA  
 Date: 7/20/15  
 Sampler: Lizzie Hightower

Purging Method: Bailer  Pump

Sampling Method: Bailer  Pump

Color: No  Yes  Describe: \_\_\_\_\_

Sheen: No  Yes  Describe: \_\_\_\_\_

Odor: No  Yes  Describe: \_\_\_\_\_

Field Measurements:

Time	Vol (gallons)	pH	Temp (°C)	E.C. (µs/cm)
14:11	Started purging well			
14:12	3	6.63	22.8	571
14:13	6	6.53	21.4	561
14:14	9	6.55	21.1	569
14:19	Sampled			





Well No.: MW-7R  
 Casing Diameter: 2 inches  
 Depth of Well: 29.59 feet  
 Top of Casing Elevation: 179.14 feet  
 Depth to Groundwater: 10.55 feet  
 Groundwater Elevation: 168.59 feet  
 Water Column Height: 19.04 feet  
 Purged Volume: 9 gallons

Project No.: 2761  
 Address: 3519 Castro Valley Blvd  
 Castro Valley, CA  
 Date: 7/20/15  
 Sampler: Lizzie Hightower

Purging Method: Bailer  Pump   
 Sampling Method: Bailer  Pump

Color: No  Yes  Describe: Cloudy  
 Sheen: No  Yes  Describe: \_\_\_\_\_  
 Odor: No  Yes  Describe: \_\_\_\_\_

Field Measurements:

Time	Vol (gallons)	pH	Temp (°C)	E.C. (µs/cm)
12:01	Started purging well			
12:02	3	6.49	22.2	621
12:03	6	6.44	21.9	603
12:04	9	6.40	21.4	598
12:09	Sampled			

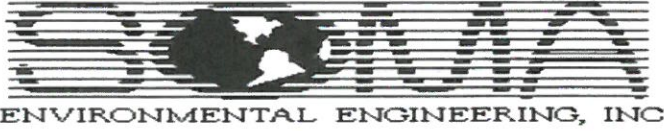

Well No.: SOMA-1  
 Casing Diameter: 2 inches  
 Depth of Well: 29.74 feet  
 Top of Casing Elevation: 180.95 feet  
 Depth to Groundwater: 12.15 feet  
 Groundwater Elevation: 168.80 feet  
 Water Column Height: 175.9 feet  
 Purged Volume: 9 gallons

Project No.: 2761  
 Address: 3519 Castro Valley Blvd  
 Castro Valley, CA  
 Date: 7/20/15  
 Sampler: Lizzie Hightower

Purging Method: Bailer  Pump   
 Sampling Method: Bailer  Pump   
 Color: No  Yes  Describe: \_\_\_\_\_  
 Sheen: No  Yes  Describe: \_\_\_\_\_  
 Odor: No  Yes  Describe: \_\_\_\_\_

**Field Measurements:**

Time	Vol (gallons)	pH	Temp (°C)	E.C. (µs/cm)
15:05	Started purging well			
15:06	3	6.75	23.3	661
15:07	6	6.53	21.5	687
15:08	9	6.52	21.1	697
15:13	Sampled			

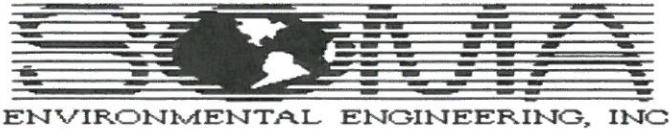

Well No.: SOMA-4  
 Casing Diameter: 2 inches  
 Depth of Well: 22.65 feet  
 Top of Casing Elevation: 176.94 feet  
 Depth to Groundwater: 10.51 feet  
 Groundwater Elevation: 166.43 feet  
 Water Column Height: 12.14 feet  
 Purged Volume: 9 gallons

Project No.: 2761  
 Address: 3519 Castro Valley Blvd  
 Castro Valley, CA  
 Date: 7/20/15  
 Sampler: Lizzie Hightower

Purging Method: Bailer  Pump   
 Sampling Method: Bailer  Pump   
 Color: No  Yes  Describe: \_\_\_\_\_  
 Sheen: No  Yes  Describe: \_\_\_\_\_  
 Odor: No  Yes  Describe: \_\_\_\_\_

**Field Measurements:**

Time	Vol (gallons)	pH	Temp (°C)	E.C. (µs/cm)
13:18	Started purging well			
13:19	3	6.34	26.2	501
13:20	6	6.35	24.5	515
13:21	9	6.34	24.0	539
13:26	Sampled			



Well No.: SOMA-2  
 Casing Diameter: 2 inches  
 Depth of Well: 14.70 feet  
 Top of Casing Elevation: 178.99 feet  
 Depth to Groundwater: 11.73 feet  
 Groundwater Elevation: 167.26 feet  
 Water Column Height: 2.97 feet  
 Purged Volume: 1.5 gallons

Project No.: 2761  
 Address: 3519 Castro Valley Blvd  
 Castro Valley, CA  
 Date: 7/20/15  
 Sampler: Lizzie Hightower

Purging Method: Bailer  Pump   
 Sampling Method: Bailer  Pump

Color: No  Yes  Describe: cloudy  
 Sheen: No  Yes  Describe: \_\_\_\_\_  
 Odor: No  Yes  Describe: \_\_\_\_\_

**Field Measurements:**

Time	Vol (gallons)	pH	Temp (°C)	E.C. (µs/cm)
12:24	Started purging well			
12:25	0.5	6.54	22.3	529
12:29	1	6.58	22.1	528
12:31	1.5	6.62	22.0	521
12:36	Sampled			



Well No.: SOMA-3  
 Casing Diameter: 2 inches  
 Depth of Well: 14.70 feet  
 Top of Casing Elevation: 176.81 feet  
 Depth to Groundwater: 10.87 feet  
 Groundwater Elevation: 165.94 feet  
 Water Column Height: 3.83 feet  
 Purged Volume: 2 gallons

Project No.: 2761  
 Address: 3519 Castro Valley Blvd  
 Castro Valley, CA  
 Date: 7/20/15  
 Sampler: Lizzie Hightower

Purging Method: Bailer  Pump   
 Sampling Method: Bailer  Pump   
 Color: No  Yes  Describe: Cloudy  
 Sheen: No  Yes  Describe: \_\_\_\_\_  
 Odor: No  Yes  Describe: \_\_\_\_\_

Field Measurements:

Time	Vol (gallons)	pH	Temp (°C)	E.C. (µs/cm)
12:46	Started pumping well			
12:49	1	6.44	25.4	739
12:52	1.5	6.42	24.2	709
12:54	2	6.46	24.0	709
12:59	Sampled			





Well No.: SOMA-5  
 Casing Diameter: 2 inches  
 Depth of Well: 14.87 feet  
 Top of Casing Elevation: 180.31 feet  
 Depth to Groundwater: 11.07 feet  
 Groundwater Elevation: 169.24 feet  
 Water Column Height: 3.80 feet  
 Purged Volume: 2 gallons

Project No.: 2761  
 Address: 3519 Castro Valley Blvd  
 Castro Valley, CA  
 Date: 7/21/15  
 Sampler: Lizzie Hightower

Purging Method: Bailer  Pump   
 Sampling Method: Bailer  Pump   
 Color: No  Yes  Describe: \_\_\_\_\_  
 Sheen: No  Yes  Describe: \_\_\_\_\_  
 Odor: No  Yes  Describe: \_\_\_\_\_

**Field Measurements:**

Time	Vol (gallons)	pH	Temp (°C)	E.C. (µs/cm)
10:45	Started purging well			
10:47	1	6.71	20.8	1293
10:50	1.5	6.68	20.8	1302
10:52	2	6.70	20.5	1297
10:57	Sampled			



ENVIRONMENTAL ENGINEERING, INC

Well No.: SOMA-7  
 Casing Diameter: 2 inches  
 Depth of Well: 14.89 feet  
 Top of Casing Elevation: 178.54 feet  
 Depth to Groundwater: 9.61 feet  
 Groundwater Elevation: 168.93 feet  
 Water Column Height: 5.28 feet  
 Purged Volume: 2.5 gallons

Project No.: 2761  
 Address: 3519 Castro Valley Blvd  
 Castro Valley, CA  
 Date: 7/21/15  
 Sampler: Lizzie Hightower

Purging Method: Bailer  Pump   
 Sampling Method: Bailer  Pump

Color: No  Yes  Describe: Cloudy/Gray  
 Sheen: No  Yes  Describe: Slight Rainbow Sheen  
 Odor: No  Yes  Describe: Petro odor

Field Measurements:

Time	Vol (gallons)	pH	Temp (°C)	E.C. (µs/cm)
11:45	Started purging well			
11:47	1	6.67	21.3	932
11:51	2	6.70	20.8	934
11:53	2.5	6.73	21.0	931
11:58	Sampled			



Well No.: SOMA-8  
 Casing Diameter: 2 inches  
 Depth of Well: 14.89 feet  
 Top of Casing Elevation: 181.57 feet  
 Depth to Groundwater: 11.06 feet  
 Groundwater Elevation: 170.51 feet  
 Water Column Height: 3.83 feet  
 Purged Volume: 2 gallons

Project No.: 2761  
 Address: 3519 Castro Valley Blvd  
 Castro Valley, CA  
 Date: 7/20/15  
 Sampler: Lizzie Hightower

Purging Method: Bailer  Pump   
 Sampling Method: Bailer  Pump

Color: No  Yes  Describe: cloudy  
 Sheen: No  Yes  Describe: \_\_\_\_\_  
 Odor: No  Yes  Describe: \_\_\_\_\_

**Field Measurements:**

Time	Vol (gallons)	pH	Temp (°C)	E.C. (µs/cm)
14:33	Started purging well			
14:36	1	6.76	21.5	684
14:38	1.5	6.70	20.8	665
14:41	2	6.69	20.3	672
14:46	Sampled			



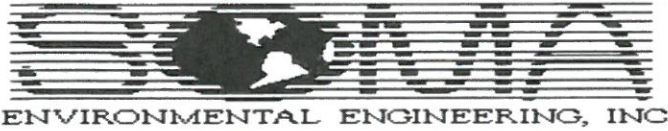

Well No.: OB-1  
 Casing Diameter: 2 inches  
 Depth of Well: 15.59 feet  
 Top of Casing Elevation: 178.70 feet  
 Depth to Groundwater: 9.65 feet  
 Groundwater Elevation: 169.05 feet  
 Water Column Height: 5.94 feet  
 Purged Volume: 3 gallons

Project No.: 2761  
 Address: 3519 Castro Valley Blvd  
 Castro Valley, CA  
 Date: 7/21/15  
 Sampler: Lizzie Hightower

Purging Method: Bailer  Pump   
 Sampling Method: Bailer  Pump

Color: No  Yes  Describe: Cloudy  
 Sheen: No  Yes  Describe: \_\_\_\_\_  
 Odor: No  Yes  Describe: \_\_\_\_\_

**Field Measurements:**

Time	Vol (gallons)	pH	Temp (°C)	E.C. (µs/cm)
12:52	Started purging well			
12:54	1	6.79	21.9	901
12:57	2	6.60	21.3	893
13:00	3	6.57	21.0	899
13:05	Sampled			



ENVIRONMENTAL ENGINEERING, INC

Well No.: OB-2  
 Casing Diameter: 2 inches  
 Depth of Well: 16.49 feet  
 Top of Casing Elevation: 180.23 feet  
 Depth to Groundwater: 11.15 feet  
 Groundwater Elevation: 169.08 feet  
 Water Column Height: 5.34 feet  
 Purged Volume: 2.5 gallons

Project No.: 2761  
 Address: 3519 Castro Valley Blvd  
 Castro Valley, CA  
 Date: 7/21/15  
 Sampler: Lizzie Hightower

Purging Method: Bailer  Pump   
 Sampling Method: Bailer  Pump

Color: No  Yes  Describe: Cloudy/Gray  
 Sheen: No  Yes  Describe: Rainbow Sheen  
 Odor: No  Yes  Describe: Petro odor

Field Measurements:

Time	Vol (gallons)	pH	Temp (°C)	E.C. (µs/cm)
<u>11:12</u>	<u>Started purging well</u>			
<u>11:15</u>	<u>1</u>	<u>6.61</u>	<u>22.2</u>	<u>950</u>
<u>11:18</u>	<u>2</u>	<u>6.55</u>	<u>21.8</u>	<u>927</u>
<u>11:20</u>	<u>2.5</u>	<u>6.54</u>	<u>21.6</u>	<u>922</u>
<u>11:25</u>	<u>Sampled</u>			



# EPA On-line Tools for Site Assessment Calculation

## Hydraulic Gradient – Magnitude and Direction

**Gradient Calculation** from fitting a plane to as many as thirty points

$$\begin{aligned}
 a x_1 + b y_1 + c &= h_1 \\
 a x_2 + b y_2 + c &= h_2 \\
 a x_3 + b y_3 + c &= h_3 \\
 &\dots \\
 a x_{30} + b y_{30} + c &= h_{30}
 \end{aligned}$$

where  $(x_i, y_i)$  are the coordinates of the well and  $h_i$  is the head

$i = 1, 2, 3, \dots, 30$

The coefficients  $a$ ,  $b$ , and  $c$  are calculated by a least-squares fitting of the the data to a plane

The gradient is calculated from the square root of  $(a^2 + b^2)$  and the angle from the arctangent of  $a/b$  or  $b/a$  depending on the quadrant

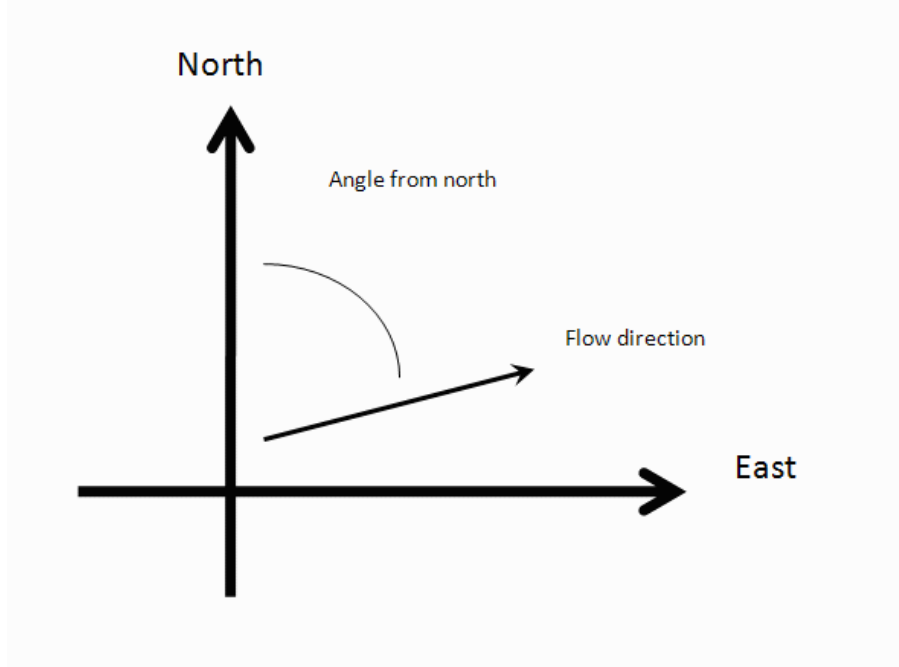

### Inputs

Example Data Set 1	Example Data Set 2	Calculate	Clear
Save Data	Recall Data	Go Back	
Site Name	3519 Castro Valley Blvd, C		
Date	July 20, 2015	Current Date	
Calculation basis	Head		
Coordinates	ft		
I.D.	x-coordinate	y-coordinate	head ft
1) SOMA-2	337.5997649	211.223775	167.26
2) SOMA-3	339.7877931	53.66065088	165.94
3) SOMA-5	245.7025814	289.2758782	169.24
4) SOMA-7	160.3694824	298.0293851	168.93
5) SOMA-8	256.6427223	378.9993239	170.51
6) OB-1	165.0323759	308.9034515	169.05
7) OB-2	248.9533418	301.9534748	169.08
8)			
9)			
10)			
11)			
12)			
13)			
14)			
15)			
16)			

17)				
18)				
19)				
20)				
21)				
22)				
23)				
24)				
25)				
26)				
27)				
28)				
29)				
30)				

**Results**

Number of Points Used in Calculation	7
Max. Difference Between Head Values	1.393
Gradient Magnitude (i)	0.01401
Flow direction as degrees from North (positive y axis)	180.3
Coefficient of Determination ( $R^2$ )	0.950

WCMS

Last updated on 1/10/2013



# EPA On-line Tools for Site Assessment Calculation

## Hydraulic Gradient – Magnitude and Direction

**Gradient Calculation** from fitting a plane to as many as thirty points

$$\begin{aligned}
 a x_1 + b y_1 + c &= h_1 \\
 a x_2 + b y_2 + c &= h_2 \\
 a x_3 + b y_3 + c &= h_3 \\
 &\dots \\
 a x_{30} + b y_{30} + c &= h_{30}
 \end{aligned}$$

where  $(x_i, y_i)$  are the coordinates of the well and  $h_i$  is the head

$i = 1, 2, 3, \dots, 30$

The coefficients  $a$ ,  $b$ , and  $c$  are calculated by a least-squares fitting of the the data to a plane

The gradient is calculated from the square root of  $(a^2 + b^2)$  and the angle from the arctangent of  $a/b$  or  $b/a$  depending on the quadrant

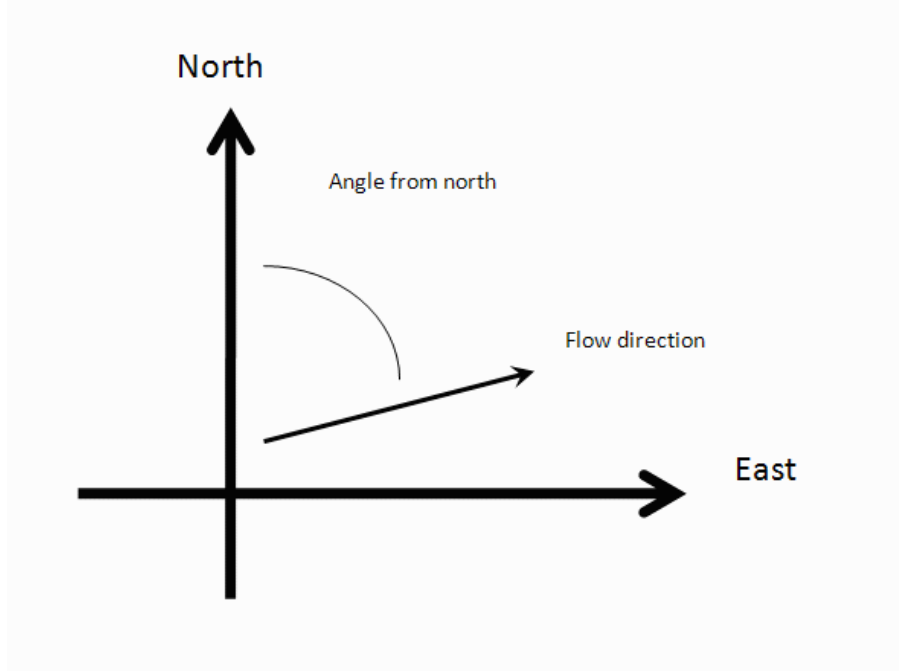

### Inputs

Example Data Set 1	Example Data Set 2	Calculate	Clear
Save Data	Recall Data	Go Back	
Site Name	3519 Castro Valley Blvd., C		
Date	July 20, 2015	Current Date	
Calculation basis	Head		
Coordinates	ft		
I.D.	x-coordinate	y-coordinate	head ft
1) ESE-1R	238.4091541	283.4402069	168.51
2) ESE-2R	273.417605	284.8991247	168.70
3) ESE-5R	160.3694824	304.5945152	168.97
4) MW-6R	261.7481214	378.269865	170.36
5) MW-7R	288.0044595	261.5564397	168.59
6) SOMA-1	280.7110322	294.3820905	168.80
7) SOMA-4	239.1384968	64.6025345	166.43
8)			
9)			
10)			
11)			
12)			
13)			
14)			
15)			
16)			

17)				
18)				
19)				
20)				
21)				
22)				
23)				
24)				
25)				
26)				
27)				
28)				
29)				
30)				

**Results**

Number of Points Used in Calculation	7
Max. Difference Between Head Values	1.198
Gradient Magnitude (i)	0.01168
Flow direction as degrees from North (positive y axis)	183.8
Coefficient of Determination ( $R^2$ )	0.956

WCMS

Last updated on 1/10/2013

# Appendix C

Chain of Custody Form and Laboratory Report  
for the  
Second Semi-Annual 2015 Monitoring Event



Curtis & Tompkins, Ltd., Analytical Laboratories, Since 1878

2323 Fifth Street, Berkeley, CA 94710, Phone (510) 486-0900

Laboratory Job Number 268381
ANALYTICAL REPORT

SOMA Environmental Engineering Inc.
6620 Owens Dr.
Pleasanton, CA 94588

Project : 2761
Location : 3519 Castro Valley Blvd.
Level : II

Table with 2 columns: Sample ID and Lab ID. Rows include ESE-1R through ESE-5R, MW-6R through MW-7R, SOMA-1 through SOMA-8, and OB-1 through OB-2.

This data package has been reviewed for technical correctness and completeness. Release of this data has been authorized by the Laboratory Manager or the Manager's designee, as verified by the following signature. The results contained in this report meet all requirements of NELAC and pertain only to those samples which were submitted for analysis. This report may be reproduced only in its entirety.

Signature: Tracy Babjar
Tracy Babjar
Project Manager
tracy.babjar@ctberk.com
(510) 204-2226

Date: 07/29/2015



**CASE NARRATIVE**

Laboratory number: 268381  
Client: SOMA Environmental Engineering Inc.  
Project: 2761  
Location: 3519 Castro Valley Blvd.  
Request Date: 07/22/15  
Samples Received: 07/22/15

This data package contains sample and QC results for fourteen water samples, requested for the above referenced project on 07/22/15. The samples were received cold and intact.

**Volatile Organics by GC/MS (EPA 8260B):**  
No analytical problems were encountered.



COOLER RECEIPT CHECKLIST



Curtis & Tompkins, Ltd.

Login # 268381 Date Received 7/22/15 Number of coolers 1
Client Soma Environmental Project 3519 Castro Valley Hdr., Castro Valley
Date Opened 7/22 By (print) BL (sign) [Signature]
Date Logged in [Signature] By (print) [Signature] (sign) [Signature]

- 1. Did cooler come with a shipping slip (airbill, etc) YES NO
Shipping info
2A. Were custody seals present? ... YES (circle) on cooler on samples NO
How many Name Date
2B. Were custody seals intact upon arrival? YES NO N/A
3. Were custody papers dry and intact when received? YES NO
4. Were custody papers filled out properly (ink, signed, etc)? YES NO
5. Is the project identifiable from custody papers? (If so fill out top of form) YES NO
6. Indicate the packing in cooler: (if other, describe)
Bubble Wrap Foam blocks Bags None
Cloth material Cardboard Styrofoam Paper towels
7. Temperature documentation: \* Notify PM if temperature exceeds 6°C
Type of ice used: Wet Blue/Gel None Temp(°C) 2.7
Samples Received on ice & cold without a temperature blank; temp. taken with IR gun
Samples received on ice directly from the field. Cooling process had begun
8. Were Method 5035 sampling containers present? YES NO
If YES, what time were they transferred to freezer?
9. Did all bottles arrive unbroken/unopened? YES NO
10. Are there any missing / extra samples? YES NO
11. Are samples in the appropriate containers for indicated tests? YES NO
12. Are sample labels present, in good condition and complete? YES NO
13. Do the sample labels agree with custody papers? YES NO
14. Was sufficient amount of sample sent for tests requested? YES NO
15. Are the samples appropriately preserved? YES NO N/A
16. Did you check preservatives for all bottles for each sample? YES NO N/A
17. Did you document your preservative check? YES NO N/A
18. Did you change the hold time in LIMS for unpreserved VOAs? YES NO N/A
19. Did you change the hold time in LIMS for preserved terracores? YES NO N/A
20. Are bubbles > 6mm absent in VOA samples? YES NO N/A
21. Was the client contacted concerning this sample delivery? YES NO
If YES, Who was called? By Date:

COMMENTS



Client Sample ID : SOMA-2

Laboratory Sample ID :

268381-007

No Detections

Client Sample ID : SOMA-3

Laboratory Sample ID :

268381-008

No Detections

Client Sample ID : SOMA-4

Laboratory Sample ID :

268381-009

Analyte	Result	Flags	RL	Units	Basis	IDF	Method	Prep Method
MTBE	0.93		0.50	ug/L	As Recd	1.000	EPA 8260B	EPA 5030B

Client Sample ID : SOMA-5

Laboratory Sample ID :

268381-010

Analyte	Result	Flags	RL	Units	Basis	IDF	Method	Prep Method
Gasoline C7-C12	250		50	ug/L	As Recd	1.000	EPA 8260B	EPA 5030B
tert-Butyl Alcohol (TBA)	11		10	ug/L	As Recd	1.000	EPA 8260B	EPA 5030B
MTBE	7.3		0.50	ug/L	As Recd	1.000	EPA 8260B	EPA 5030B
Benzene	14		0.50	ug/L	As Recd	1.000	EPA 8260B	EPA 5030B
Ethylbenzene	2.9		0.50	ug/L	As Recd	1.000	EPA 8260B	EPA 5030B
m,p-Xylenes	0.91		0.50	ug/L	As Recd	1.000	EPA 8260B	EPA 5030B

Client Sample ID : SOMA-7

Laboratory Sample ID :

268381-011

Analyte	Result	Flags	RL	Units	Basis	IDF	Method	Prep Method
Gasoline C7-C12	2,900		250	ug/L	As Recd	5.000	EPA 8260B	EPA 5030B
MTBE	3.9		2.5	ug/L	As Recd	5.000	EPA 8260B	EPA 5030B
Benzene	230		2.5	ug/L	As Recd	5.000	EPA 8260B	EPA 5030B
Toluene	5.4		2.5	ug/L	As Recd	5.000	EPA 8260B	EPA 5030B
Ethylbenzene	6.4		2.5	ug/L	As Recd	5.000	EPA 8260B	EPA 5030B
m,p-Xylenes	2.9		2.5	ug/L	As Recd	5.000	EPA 8260B	EPA 5030B

Client Sample ID : SOMA-8

Laboratory Sample ID :

268381-012

No Detections

Client Sample ID : OB-1

Laboratory Sample ID :

268381-013

Analyte	Result	Flags	RL	Units	Basis	IDF	Method	Prep Method
Gasoline C7-C12	2,700		50	ug/L	As Recd	1.000	EPA 8260B	EPA 5030B
tert-Butyl Alcohol (TBA)	11		10	ug/L	As Recd	1.000	EPA 8260B	EPA 5030B
MTBE	20		0.50	ug/L	As Recd	1.000	EPA 8260B	EPA 5030B
Benzene	3.2		0.50	ug/L	As Recd	1.000	EPA 8260B	EPA 5030B
m,p-Xylenes	1.4		0.50	ug/L	As Recd	1.000	EPA 8260B	EPA 5030B

Client Sample ID : OB-2

Laboratory Sample ID :

268381-014

Analyte	Result	Flags	RL	Units	Basis	IDF	Method	Prep Method
Gasoline C7-C12	19,000		710	ug/L	As Recd	14.29	EPA 8260B	EPA 5030B
MTBE	79		7.1	ug/L	As Recd	14.29	EPA 8260B	EPA 5030B
Benzene	660		7.1	ug/L	As Recd	14.29	EPA 8260B	EPA 5030B
Ethylbenzene	1,000		7.1	ug/L	As Recd	14.29	EPA 8260B	EPA 5030B
m,p-Xylenes	390		7.1	ug/L	As Recd	14.29	EPA 8260B	EPA 5030B

### Purgeable Organics by GC/MS

Lab #: 268381	Location: 3519 Castro Valley Blvd.
Client: SOMA Environmental Engineering Inc.	Prep: EPA 5030B
Project#: 2761	Analysis: EPA 8260B
Field ID: ESE-1R	Batch#: 225402
Lab ID: 268381-001	Sampled: 07/21/15
Matrix: Water	Received: 07/22/15
Units: ug/L	Analyzed: 07/23/15
Diln Fac: 1.000	

Analyte	Result	RL
Gasoline C7-C12	2,400	50
tert-Butyl Alcohol (TBA)	77	10
Isopropyl Ether (DIPE)	ND	0.50
Ethyl tert-Butyl Ether (ETBE)	ND	0.50
Methyl tert-Amyl Ether (TAME)	0.56	0.50
Ethanol	ND	1,000
MTBE	24	0.50
1,2-Dichloroethane	ND	0.50
Benzene	16	0.50
Toluene	0.63	0.50
1,2-Dibromoethane	ND	0.50
Ethylbenzene	2.4	0.50
m,p-Xylenes	3.2	0.50
o-Xylene	0.65	0.50

Surrogate	%REC	Limits
Dibromofluoromethane	100	80-128
1,2-Dichloroethane-d4	99	75-139
Toluene-d8	98	80-120
Bromofluorobenzene	102	80-120

ND= Not Detected  
 RL= Reporting Limit

### Purgeable Organics by GC/MS

Lab #: 268381	Location: 3519 Castro Valley Blvd.
Client: SOMA Environmental Engineering Inc.	Prep: EPA 5030B
Project#: 2761	Analysis: EPA 8260B
Field ID: ESE-2R	Batch#: 225402
Lab ID: 268381-002	Sampled: 07/21/15
Matrix: Water	Received: 07/22/15
Units: ug/L	Analyzed: 07/23/15
Diln Fac: 1.000	

Analyte	Result	RL
Gasoline C7-C12	ND	50
tert-Butyl Alcohol (TBA)	ND	10
Isopropyl Ether (DIPE)	ND	0.50
Ethyl tert-Butyl Ether (ETBE)	ND	0.50
Methyl tert-Amyl Ether (TAME)	ND	0.50
Ethanol	ND	1,000
MTBE	1.6	0.50
1,2-Dichloroethane	ND	0.50
Benzene	ND	0.50
Toluene	ND	0.50
1,2-Dibromoethane	ND	0.50
Ethylbenzene	ND	0.50
m,p-Xylenes	ND	0.50
o-Xylene	ND	0.50

Surrogate	%REC	Limits
Dibromofluoromethane	100	80-128
1,2-Dichloroethane-d4	101	75-139
Toluene-d8	99	80-120
Bromofluorobenzene	105	80-120

ND= Not Detected  
 RL= Reporting Limit



### Purgeable Organics by GC/MS

Lab #: 268381	Location: 3519 Castro Valley Blvd.
Client: SOMA Environmental Engineering Inc.	Prep: EPA 5030B
Project#: 2761	Analysis: EPA 8260B
Field ID: ESE-5R	Batch#: 225402
Lab ID: 268381-003	Sampled: 07/21/15
Matrix: Water	Received: 07/22/15
Units: ug/L	Analyzed: 07/23/15
Diln Fac: 1.000	

Analyte	Result	RL
Gasoline C7-C12	ND	50
tert-Butyl Alcohol (TBA)	ND	10
Isopropyl Ether (DIPE)	ND	0.50
Ethyl tert-Butyl Ether (ETBE)	ND	0.50
Methyl tert-Amyl Ether (TAME)	ND	0.50
Ethanol	ND	1,000
MTBE	4.4	0.50
1,2-Dichloroethane	ND	0.50
Benzene	ND	0.50
Toluene	ND	0.50
1,2-Dibromoethane	ND	0.50
Ethylbenzene	ND	0.50
m,p-Xylenes	ND	0.50
o-Xylene	ND	0.50

Surrogate	%REC	Limits
Dibromofluoromethane	102	80-128
1,2-Dichloroethane-d4	106	75-139
Toluene-d8	96	80-120
Bromofluorobenzene	106	80-120

ND= Not Detected  
 RL= Reporting Limit

### Purgeable Organics by GC/MS

Lab #: 268381	Location: 3519 Castro Valley Blvd.
Client: SOMA Environmental Engineering Inc.	Prep: EPA 5030B
Project#: 2761	Analysis: EPA 8260B
Field ID: MW-6R	Batch#: 225402
Lab ID: 268381-004	Sampled: 07/20/15
Matrix: Water	Received: 07/22/15
Units: ug/L	Analyzed: 07/23/15
Diln Fac: 1.000	

Analyte	Result	RL
Gasoline C7-C12	ND	50
tert-Butyl Alcohol (TBA)	ND	10
Isopropyl Ether (DIPE)	ND	0.50
Ethyl tert-Butyl Ether (ETBE)	ND	0.50
Methyl tert-Amyl Ether (TAME)	ND	0.50
Ethanol	ND	1,000
MTBE	ND	0.50
1,2-Dichloroethane	ND	0.50
Benzene	ND	0.50
Toluene	ND	0.50
1,2-Dibromoethane	ND	0.50
Ethylbenzene	ND	0.50
m,p-Xylenes	ND	0.50
o-Xylene	ND	0.50

Surrogate	%REC	Limits
Dibromofluoromethane	103	80-128
1,2-Dichloroethane-d4	107	75-139
Toluene-d8	100	80-120
Bromofluorobenzene	106	80-120

ND= Not Detected  
 RL= Reporting Limit

### Purgeable Organics by GC/MS

Lab #: 268381	Location: 3519 Castro Valley Blvd.
Client: SOMA Environmental Engineering Inc.	Prep: EPA 5030B
Project#: 2761	Analysis: EPA 8260B
Field ID: MW-7R	Batch#: 225402
Lab ID: 268381-005	Sampled: 07/20/15
Matrix: Water	Received: 07/22/15
Units: ug/L	Analyzed: 07/23/15
Diln Fac: 1.000	

Analyte	Result	RL
Gasoline C7-C12	ND	50
tert-Butyl Alcohol (TBA)	ND	10
Isopropyl Ether (DIPE)	ND	0.50
Ethyl tert-Butyl Ether (ETBE)	ND	0.50
Methyl tert-Amyl Ether (TAME)	ND	0.50
Ethanol	ND	1,000
MTBE	0.90	0.50
1,2-Dichloroethane	ND	0.50
Benzene	ND	0.50
Toluene	ND	0.50
1,2-Dibromoethane	ND	0.50
Ethylbenzene	ND	0.50
m,p-Xylenes	ND	0.50
o-Xylene	ND	0.50

Surrogate	%REC	Limits
Dibromofluoromethane	104	80-128
1,2-Dichloroethane-d4	109	75-139
Toluene-d8	95	80-120
Bromofluorobenzene	108	80-120

ND= Not Detected  
 RL= Reporting Limit

### Purgeable Organics by GC/MS

Lab #: 268381	Location: 3519 Castro Valley Blvd.
Client: SOMA Environmental Engineering Inc.	Prep: EPA 5030B
Project#: 2761	Analysis: EPA 8260B
Field ID: SOMA-1	Batch#: 225402
Lab ID: 268381-006	Sampled: 07/20/15
Matrix: Water	Received: 07/22/15
Units: ug/L	Analyzed: 07/23/15
Diln Fac: 1.000	

Analyte	Result	RL
Gasoline C7-C12	ND	50
tert-Butyl Alcohol (TBA)	ND	10
Isopropyl Ether (DIPE)	ND	0.50
Ethyl tert-Butyl Ether (ETBE)	ND	0.50
Methyl tert-Amyl Ether (TAME)	ND	0.50
Ethanol	ND	1,000
MTBE	1.4	0.50
1,2-Dichloroethane	ND	0.50
Benzene	ND	0.50
Toluene	ND	0.50
1,2-Dibromoethane	ND	0.50
Ethylbenzene	ND	0.50
m,p-Xylenes	ND	0.50
o-Xylene	ND	0.50

Surrogate	%REC	Limits
Dibromofluoromethane	105	80-128
1,2-Dichloroethane-d4	111	75-139
Toluene-d8	100	80-120
Bromofluorobenzene	108	80-120

ND= Not Detected  
 RL= Reporting Limit

### Purgeable Organics by GC/MS

Lab #: 268381	Location: 3519 Castro Valley Blvd.
Client: SOMA Environmental Engineering Inc.	Prep: EPA 5030B
Project#: 2761	Analysis: EPA 8260B
Field ID: SOMA-2	Batch#: 225402
Lab ID: 268381-007	Sampled: 07/20/15
Matrix: Water	Received: 07/22/15
Units: ug/L	Analyzed: 07/23/15
Diln Fac: 1.000	

Analyte	Result	RL
Gasoline C7-C12	ND	50
tert-Butyl Alcohol (TBA)	ND	10
Isopropyl Ether (DIPE)	ND	0.50
Ethyl tert-Butyl Ether (ETBE)	ND	0.50
Methyl tert-Amyl Ether (TAME)	ND	0.50
Ethanol	ND	1,000
MTBE	ND	0.50
1,2-Dichloroethane	ND	0.50
Benzene	ND	0.50
Toluene	ND	0.50
1,2-Dibromoethane	ND	0.50
Ethylbenzene	ND	0.50
m,p-Xylenes	ND	0.50
o-Xylene	ND	0.50

Surrogate	%REC	Limits
Dibromofluoromethane	107	80-128
1,2-Dichloroethane-d4	117	75-139
Toluene-d8	103	80-120
Bromofluorobenzene	107	80-120

ND= Not Detected  
 RL= Reporting Limit

### Purgeable Organics by GC/MS

Lab #: 268381	Location: 3519 Castro Valley Blvd.
Client: SOMA Environmental Engineering Inc.	Prep: EPA 5030B
Project#: 2761	Analysis: EPA 8260B
Field ID: SOMA-3	Batch#: 225402
Lab ID: 268381-008	Sampled: 07/20/15
Matrix: Water	Received: 07/22/15
Units: ug/L	Analyzed: 07/23/15
Diln Fac: 1.000	

Analyte	Result	RL
Gasoline C7-C12	ND	50
tert-Butyl Alcohol (TBA)	ND	10
Isopropyl Ether (DIPE)	ND	0.50
Ethyl tert-Butyl Ether (ETBE)	ND	0.50
Methyl tert-Amyl Ether (TAME)	ND	0.50
Ethanol	ND	1,000
MTBE	ND	0.50
1,2-Dichloroethane	ND	0.50
Benzene	ND	0.50
Toluene	ND	0.50
1,2-Dibromoethane	ND	0.50
Ethylbenzene	ND	0.50
m,p-Xylenes	ND	0.50
o-Xylene	ND	0.50

Surrogate	%REC	Limits
Dibromofluoromethane	107	80-128
1,2-Dichloroethane-d4	112	75-139
Toluene-d8	104	80-120
Bromofluorobenzene	108	80-120

ND= Not Detected  
 RL= Reporting Limit

### Purgeable Organics by GC/MS

Lab #: 268381	Location: 3519 Castro Valley Blvd.
Client: SOMA Environmental Engineering Inc.	Prep: EPA 5030B
Project#: 2761	Analysis: EPA 8260B
Field ID: SOMA-4	Batch#: 225402
Lab ID: 268381-009	Sampled: 07/20/15
Matrix: Water	Received: 07/22/15
Units: ug/L	Analyzed: 07/23/15
Diln Fac: 1.000	

Analyte	Result	RL
Gasoline C7-C12	ND	50
tert-Butyl Alcohol (TBA)	ND	10
Isopropyl Ether (DIPE)	ND	0.50
Ethyl tert-Butyl Ether (ETBE)	ND	0.50
Methyl tert-Amyl Ether (TAME)	ND	0.50
Ethanol	ND	1,000
MTBE	0.93	0.50
1,2-Dichloroethane	ND	0.50
Benzene	ND	0.50
Toluene	ND	0.50
1,2-Dibromoethane	ND	0.50
Ethylbenzene	ND	0.50
m,p-Xylenes	ND	0.50
o-Xylene	ND	0.50

Surrogate	%REC	Limits
Dibromofluoromethane	108	80-128
1,2-Dichloroethane-d4	111	75-139
Toluene-d8	102	80-120
Bromofluorobenzene	108	80-120

ND= Not Detected  
 RL= Reporting Limit

### Purgeable Organics by GC/MS

Lab #: 268381	Location: 3519 Castro Valley Blvd.
Client: SOMA Environmental Engineering Inc.	Prep: EPA 5030B
Project#: 2761	Analysis: EPA 8260B
Field ID: SOMA-5	Batch#: 225486
Lab ID: 268381-010	Sampled: 07/21/15
Matrix: Water	Received: 07/22/15
Units: ug/L	Analyzed: 07/25/15
Diln Fac: 1.000	

Analyte	Result	RL
Gasoline C7-C12	250	50
tert-Butyl Alcohol (TBA)	11	10
Isopropyl Ether (DIPE)	ND	0.50
Ethyl tert-Butyl Ether (ETBE)	ND	0.50
Methyl tert-Amyl Ether (TAME)	ND	0.50
Ethanol	ND	1,000
MTBE	7.3	0.50
1,2-Dichloroethane	ND	0.50
Benzene	14	0.50
Toluene	ND	0.50
1,2-Dibromoethane	ND	0.50
Ethylbenzene	2.9	0.50
m,p-Xylenes	0.91	0.50
o-Xylene	ND	0.50

Surrogate	%REC	Limits
Dibromofluoromethane	108	80-128
1,2-Dichloroethane-d4	110	75-139
Toluene-d8	103	80-120
Bromofluorobenzene	110	80-120

ND= Not Detected  
 RL= Reporting Limit



### Purgeable Organics by GC/MS

Lab #: 268381	Location: 3519 Castro Valley Blvd.
Client: SOMA Environmental Engineering Inc.	Prep: EPA 5030B
Project#: 2761	Analysis: EPA 8260B
Field ID: SOMA-7	Batch#: 225486
Lab ID: 268381-011	Sampled: 07/21/15
Matrix: Water	Received: 07/22/15
Units: ug/L	Analyzed: 07/25/15
Diln Fac: 5.000	

Analyte	Result	RL
Gasoline C7-C12	2,900	250
tert-Butyl Alcohol (TBA)	ND	50
Isopropyl Ether (DIPE)	ND	2.5
Ethyl tert-Butyl Ether (ETBE)	ND	2.5
Methyl tert-Amyl Ether (TAME)	ND	2.5
Ethanol	ND	5,000
MTBE	3.9	2.5
1,2-Dichloroethane	ND	2.5
Benzene	230	2.5
Toluene	5.4	2.5
1,2-Dibromoethane	ND	2.5
Ethylbenzene	6.4	2.5
m,p-Xylenes	2.9	2.5
o-Xylene	ND	2.5

Surrogate	%REC	Limits
Dibromofluoromethane	102	80-128
1,2-Dichloroethane-d4	102	75-139
Toluene-d8	99	80-120
Bromofluorobenzene	106	80-120

ND= Not Detected  
 RL= Reporting Limit

### Purgeable Organics by GC/MS

Lab #: 268381	Location: 3519 Castro Valley Blvd.
Client: SOMA Environmental Engineering Inc.	Prep: EPA 5030B
Project#: 2761	Analysis: EPA 8260B
Field ID: SOMA-8	Batch#: 225486
Lab ID: 268381-012	Sampled: 07/20/15
Matrix: Water	Received: 07/22/15
Units: ug/L	Analyzed: 07/25/15
Diln Fac: 1.000	

Analyte	Result	RL
Gasoline C7-C12	ND	50
tert-Butyl Alcohol (TBA)	ND	10
Isopropyl Ether (DIPE)	ND	0.50
Ethyl tert-Butyl Ether (ETBE)	ND	0.50
Methyl tert-Amyl Ether (TAME)	ND	0.50
Ethanol	ND	1,000
MTBE	ND	0.50
1,2-Dichloroethane	ND	0.50
Benzene	ND	0.50
Toluene	ND	0.50
1,2-Dibromoethane	ND	0.50
Ethylbenzene	ND	0.50
m,p-Xylenes	ND	0.50
o-Xylene	ND	0.50

Surrogate	%REC	Limits
Dibromofluoromethane	108	80-128
1,2-Dichloroethane-d4	113	75-139
Toluene-d8	98	80-120
Bromofluorobenzene	112	80-120

ND= Not Detected  
 RL= Reporting Limit

### Purgeable Organics by GC/MS

Lab #: 268381	Location: 3519 Castro Valley Blvd.
Client: SOMA Environmental Engineering Inc.	Prep: EPA 5030B
Project#: 2761	Analysis: EPA 8260B
Field ID: OB-1	Batch#: 225486
Lab ID: 268381-013	Sampled: 07/21/15
Matrix: Water	Received: 07/22/15
Units: ug/L	Analyzed: 07/25/15
Diln Fac: 1.000	

Analyte	Result	RL
Gasoline C7-C12	2,700	50
tert-Butyl Alcohol (TBA)	11	10
Isopropyl Ether (DIPE)	ND	0.50
Ethyl tert-Butyl Ether (ETBE)	ND	0.50
Methyl tert-Amyl Ether (TAME)	ND	0.50
Ethanol	ND	1,000
MTBE	20	0.50
1,2-Dichloroethane	ND	0.50
Benzene	3.2	0.50
Toluene	ND	0.50
1,2-Dibromoethane	ND	0.50
Ethylbenzene	ND	0.50
m,p-Xylenes	1.4	0.50
o-Xylene	ND	0.50

Surrogate	%REC	Limits
Dibromofluoromethane	100	80-128
1,2-Dichloroethane-d4	102	75-139
Toluene-d8	98	80-120
Bromofluorobenzene	103	80-120

ND= Not Detected  
 RL= Reporting Limit

### Purgeable Organics by GC/MS

Lab #: 268381	Location: 3519 Castro Valley Blvd.
Client: SOMA Environmental Engineering Inc.	Prep: EPA 5030B
Project#: 2761	Analysis: EPA 8260B
Field ID: OB-2	Batch#: 225486
Lab ID: 268381-014	Sampled: 07/21/15
Matrix: Water	Received: 07/22/15
Units: ug/L	Analyzed: 07/25/15
Diln Fac: 14.29	

Analyte	Result	RL
Gasoline C7-C12	19,000	710
tert-Butyl Alcohol (TBA)	ND	140
Isopropyl Ether (DIPE)	ND	7.1
Ethyl tert-Butyl Ether (ETBE)	ND	7.1
Methyl tert-Amyl Ether (TAME)	ND	7.1
Ethanol	ND	14,000
MTBE	79	7.1
1,2-Dichloroethane	ND	7.1
Benzene	660	7.1
Toluene	ND	7.1
1,2-Dibromoethane	ND	7.1
Ethylbenzene	1,000	7.1
m,p-Xylenes	390	7.1
o-Xylene	ND	7.1

Surrogate	%REC	Limits
Dibromofluoromethane	100	80-128
1,2-Dichloroethane-d4	93	75-139
Toluene-d8	97	80-120
Bromofluorobenzene	98	80-120

ND= Not Detected  
 RL= Reporting Limit

**Batch QC Report**

Purgeable Organics by GC/MS			
Lab #:	268381	Location:	3519 Castro Valley Blvd.
Client:	SOMA Environmental Engineering Inc.	Prep:	EPA 5030B
Project#:	2761	Analysis:	EPA 8260B
Matrix:	Water	Batch#:	225402
Units:	ug/L	Analyzed:	07/23/15
Diln Fac:	1.000		

Type: BS Lab ID: QC796742

Analyte	Spiked	Result	%REC	Limits
tert-Butyl Alcohol (TBA)	62.50	53.81	86	32-155
Isopropyl Ether (DIPE)	12.50	12.01	96	57-128
Ethyl tert-Butyl Ether (ETBE)	12.50	11.63	93	62-120
Methyl tert-Amyl Ether (TAME)	12.50	11.07	89	69-120
MTBE	12.50	11.45	92	65-120
1,2-Dichloroethane	12.50	12.05	96	74-133
Benzene	12.50	12.40	99	80-123
Toluene	12.50	12.36	99	80-121
1,2-Dibromoethane	12.50	10.82	87	80-120
Ethylbenzene	12.50	11.92	95	80-123
m,p-Xylenes	25.00	23.79	95	80-126
o-Xylene	12.50	11.49	92	80-126

Surrogate	%REC	Limits
Dibromofluoromethane	103	80-128
1,2-Dichloroethane-d4	104	75-139
Toluene-d8	100	80-120
Bromofluorobenzene	98	80-120

Type: BSD Lab ID: QC796743

Analyte	Spiked	Result	%REC	Limits	RPD	Lim
tert-Butyl Alcohol (TBA)	62.50	55.52	89	32-155	3	33
Isopropyl Ether (DIPE)	12.50	11.59	93	57-128	4	20
Ethyl tert-Butyl Ether (ETBE)	12.50	11.47	92	62-120	1	20
Methyl tert-Amyl Ether (TAME)	12.50	10.82	87	69-120	2	20
MTBE	12.50	11.60	93	65-120	1	22
1,2-Dichloroethane	12.50	11.29	90	74-133	7	20
Benzene	12.50	11.35	91	80-123	9	20
Toluene	12.50	11.31	90	80-121	9	20
1,2-Dibromoethane	12.50	10.36	83	80-120	4	20
Ethylbenzene	12.50	10.74	86	80-123	10	21
m,p-Xylenes	25.00	21.90	88	80-126	8	21
o-Xylene	12.50	10.85	87	80-126	6	20

Surrogate	%REC	Limits
Dibromofluoromethane	102	80-128
1,2-Dichloroethane-d4	101	75-139
Toluene-d8	94	80-120
Bromofluorobenzene	100	80-120

RPD= Relative Percent Difference

**Batch QC Report**

<b>Purgeable Organics by GC/MS</b>			
Lab #:	268381	Location:	3519 Castro Valley Blvd.
Client:	SOMA Environmental Engineering Inc.	Prep:	EPA 5030B
Project#:	2761	Analysis:	EPA 8260B
Type:	BLANK	Diln Fac:	1.000
Lab ID:	QC796744	Batch#:	225402
Matrix:	Water	Analyzed:	07/23/15
Units:	ug/L		

<b>Analyte</b>	<b>Result</b>	<b>RL</b>
Gasoline C7-C12	ND	50
tert-Butyl Alcohol (TBA)	ND	10
Isopropyl Ether (DIPE)	ND	0.50
Ethyl tert-Butyl Ether (ETBE)	ND	0.50
Methyl tert-Amyl Ether (TAME)	ND	0.50
Ethanol	ND	1,000
MTBE	ND	0.50
1,2-Dichloroethane	ND	0.50
Benzene	ND	0.50
Toluene	ND	0.50
1,2-Dibromoethane	ND	0.50
Ethylbenzene	ND	0.50
m,p-Xylenes	ND	0.50
o-Xylene	ND	0.50

<b>Surrogate</b>	<b>%REC</b>	<b>Limits</b>
Dibromofluoromethane	102	80-128
1,2-Dichloroethane-d4	102	75-139
Toluene-d8	99	80-120
Bromofluorobenzene	105	80-120

ND= Not Detected  
 RL= Reporting Limit

## Batch QC Report

Purgeable Organics by GC/MS			
Lab #:	268381	Location:	3519 Castro Valley Blvd.
Client:	SOMA Environmental Engineering Inc.	Prep:	EPA 5030B
Project#:	2761	Analysis:	EPA 8260B
Matrix:	Water	Batch#:	225402
Units:	ug/L	Analyzed:	07/23/15
Diln Fac:	1.000		

Type: BS Lab ID: QC796763

Analyte	Spiked	Result	%REC	Limits
Gasoline C7-C12	1,000	1,054	105	76-120

Surrogate	%REC	Limits
Dibromofluoromethane	100	80-128
1,2-Dichloroethane-d4	103	75-139
Toluene-d8	99	80-120
Bromofluorobenzene	102	80-120

Type: BSD Lab ID: QC796764

Analyte	Spiked	Result	%REC	Limits	RPD	Lim
Gasoline C7-C12	1,000	1,002	100	76-120	5	20

Surrogate	%REC	Limits
Dibromofluoromethane	98	80-128
1,2-Dichloroethane-d4	98	75-139
Toluene-d8	99	80-120
Bromofluorobenzene	100	80-120

RPD= Relative Percent Difference

**Batch QC Report**

Purgeable Organics by GC/MS			
Lab #:	268381	Location:	3519 Castro Valley Blvd.
Client:	SOMA Environmental Engineering Inc.	Prep:	EPA 5030B
Project#:	2761	Analysis:	EPA 8260B
Matrix:	Water	Batch#:	225486
Units:	ug/L	Analyzed:	07/25/15
Diln Fac:	1.000		

Type: BS Lab ID: QC797087

Analyte	Spiked	Result	%REC	Limits
tert-Butyl Alcohol (TBA)	62.50	48.75	78	32-155
Isopropyl Ether (DIPE)	12.50	11.05	88	57-128
Ethyl tert-Butyl Ether (ETBE)	12.50	10.62	85	62-120
Methyl tert-Amyl Ether (TAME)	12.50	10.40	83	69-120
MTBE	12.50	10.73	86	65-120
1,2-Dichloroethane	12.50	10.11	81	74-133
Benzene	12.50	11.61	93	80-123
Toluene	12.50	11.58	93	80-121
1,2-Dibromoethane	12.50	10.05	80	80-120
Ethylbenzene	12.50	10.92	87	80-123
m,p-Xylenes	25.00	21.13	85	80-126
o-Xylene	12.50	10.36	83	80-126

Surrogate	%REC	Limits
Dibromofluoromethane	99	80-128
1,2-Dichloroethane-d4	99	75-139
Toluene-d8	96	80-120
Bromofluorobenzene	99	80-120

Type: BSD Lab ID: QC797088

Analyte	Spiked	Result	%REC	Limits	RPD	Lim
tert-Butyl Alcohol (TBA)	62.50	49.67	79	32-155	2	33
Isopropyl Ether (DIPE)	12.50	11.42	91	57-128	3	20
Ethyl tert-Butyl Ether (ETBE)	12.50	11.23	90	62-120	6	20
Methyl tert-Amyl Ether (TAME)	12.50	10.47	84	69-120	1	20
MTBE	12.50	11.22	90	65-120	4	22
1,2-Dichloroethane	12.50	10.60	85	74-133	5	20
Benzene	12.50	11.40	91	80-123	2	20
Toluene	12.50	11.62	93	80-121	0	20
1,2-Dibromoethane	12.50	10.24	82	80-120	2	20
Ethylbenzene	12.50	11.06	89	80-123	1	21
m,p-Xylenes	25.00	22.33	89	80-126	6	21
o-Xylene	12.50	11.05	88	80-126	7	20

Surrogate	%REC	Limits
Dibromofluoromethane	99	80-128
1,2-Dichloroethane-d4	93	75-139
Toluene-d8	98	80-120
Bromofluorobenzene	99	80-120

RPD= Relative Percent Difference



**Batch QC Report**

<b>Purgeable Organics by GC/MS</b>			
Lab #:	268381	Location:	3519 Castro Valley Blvd.
Client:	SOMA Environmental Engineering Inc.	Prep:	EPA 5030B
Project#:	2761	Analysis:	EPA 8260B
Type:	BLANK	Diln Fac:	1.000
Lab ID:	QC797089	Batch#:	225486
Matrix:	Water	Analyzed:	07/25/15
Units:	ug/L		

<b>Analyte</b>	<b>Result</b>	<b>RL</b>
Gasoline C7-C12	ND	50
tert-Butyl Alcohol (TBA)	ND	10
Isopropyl Ether (DIPE)	ND	0.50
Ethyl tert-Butyl Ether (ETBE)	ND	0.50
Methyl tert-Amyl Ether (TAME)	ND	0.50
Ethanol	ND	1,000
MTBE	ND	0.50
1,2-Dichloroethane	ND	0.50
Benzene	ND	0.50
Toluene	ND	0.50
1,2-Dibromoethane	ND	0.50
Ethylbenzene	ND	0.50
m,p-Xylenes	ND	0.50
o-Xylene	ND	0.50

<b>Surrogate</b>	<b>%REC</b>	<b>Limits</b>
Dibromofluoromethane	100	80-128
1,2-Dichloroethane-d4	100	75-139
Toluene-d8	97	80-120
Bromofluorobenzene	104	80-120

ND= Not Detected  
 RL= Reporting Limit

## Batch QC Report

Purgeable Organics by GC/MS			
Lab #:	268381	Location:	3519 Castro Valley Blvd.
Client:	SOMA Environmental Engineering Inc.	Prep:	EPA 5030B
Project#:	2761	Analysis:	EPA 8260B
Matrix:	Water	Batch#:	225486
Units:	ug/L	Analyzed:	07/25/15
Diln Fac:	1.000		

Type: BS Lab ID: QC797096

Analyte	Spiked	Result	%REC	Limits
Gasoline C7-C12	1,000	1,065	106	76-120

Surrogate	%REC	Limits
Dibromofluoromethane	97	80-128
1,2-Dichloroethane-d4	96	75-139
Toluene-d8	97	80-120
Bromofluorobenzene	101	80-120

Type: BSD Lab ID: QC797097

Analyte	Spiked	Result	%REC	Limits	RPD	Lim
Gasoline C7-C12	1,000	1,030	103	76-120	3	20

Surrogate	%REC	Limits
Dibromofluoromethane	98	80-128
1,2-Dichloroethane-d4	93	75-139
Toluene-d8	97	80-120
Bromofluorobenzene	100	80-120

RPD= Relative Percent Difference

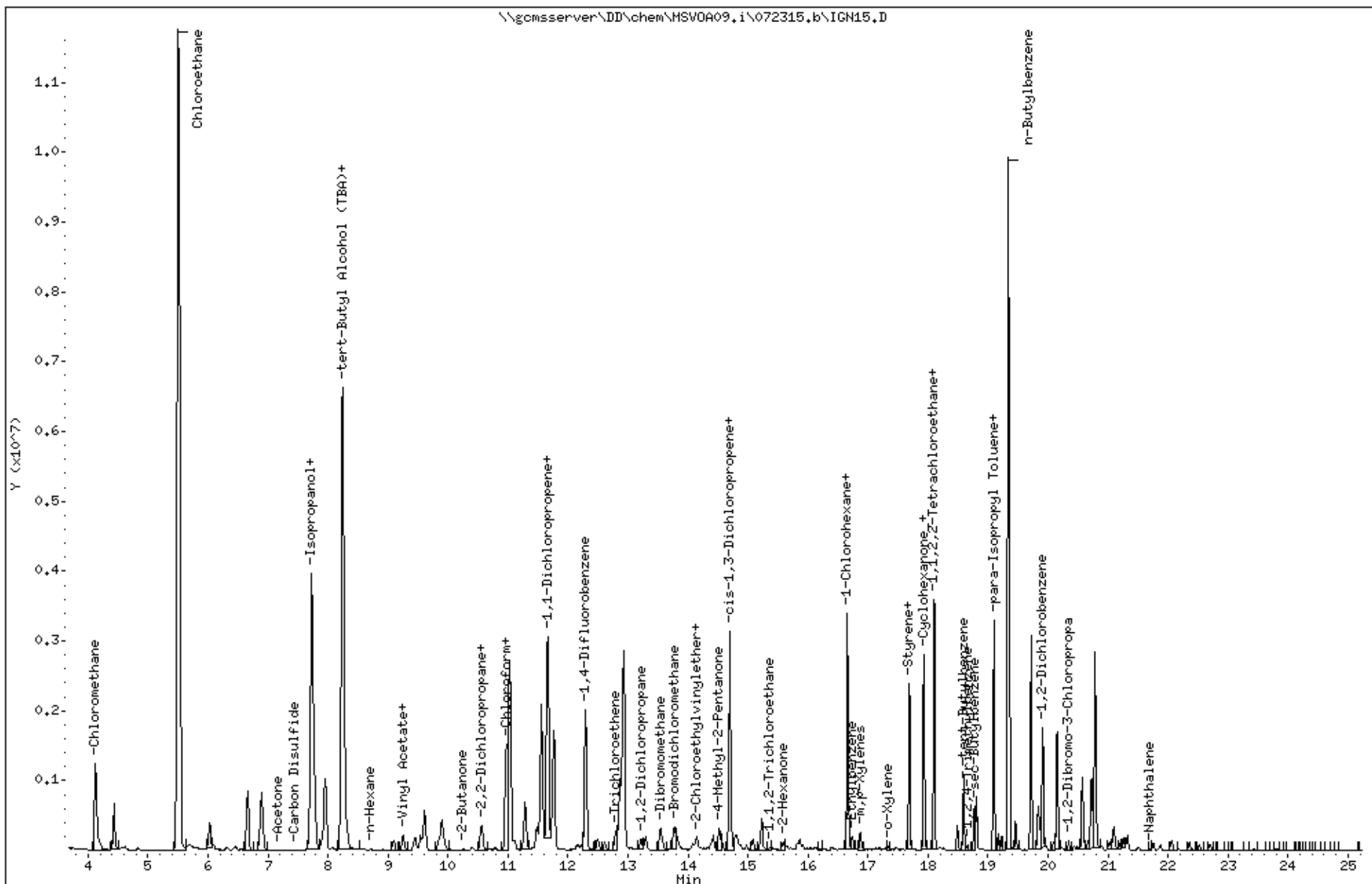

Date : 25-JUL-2015 20:31  
Client ID: DYNA P&T  
Sample Info: s,268381-010

Instrument: MSV0A09.i

Operator: VOC  
Column diameter: 2.00

Column phase:

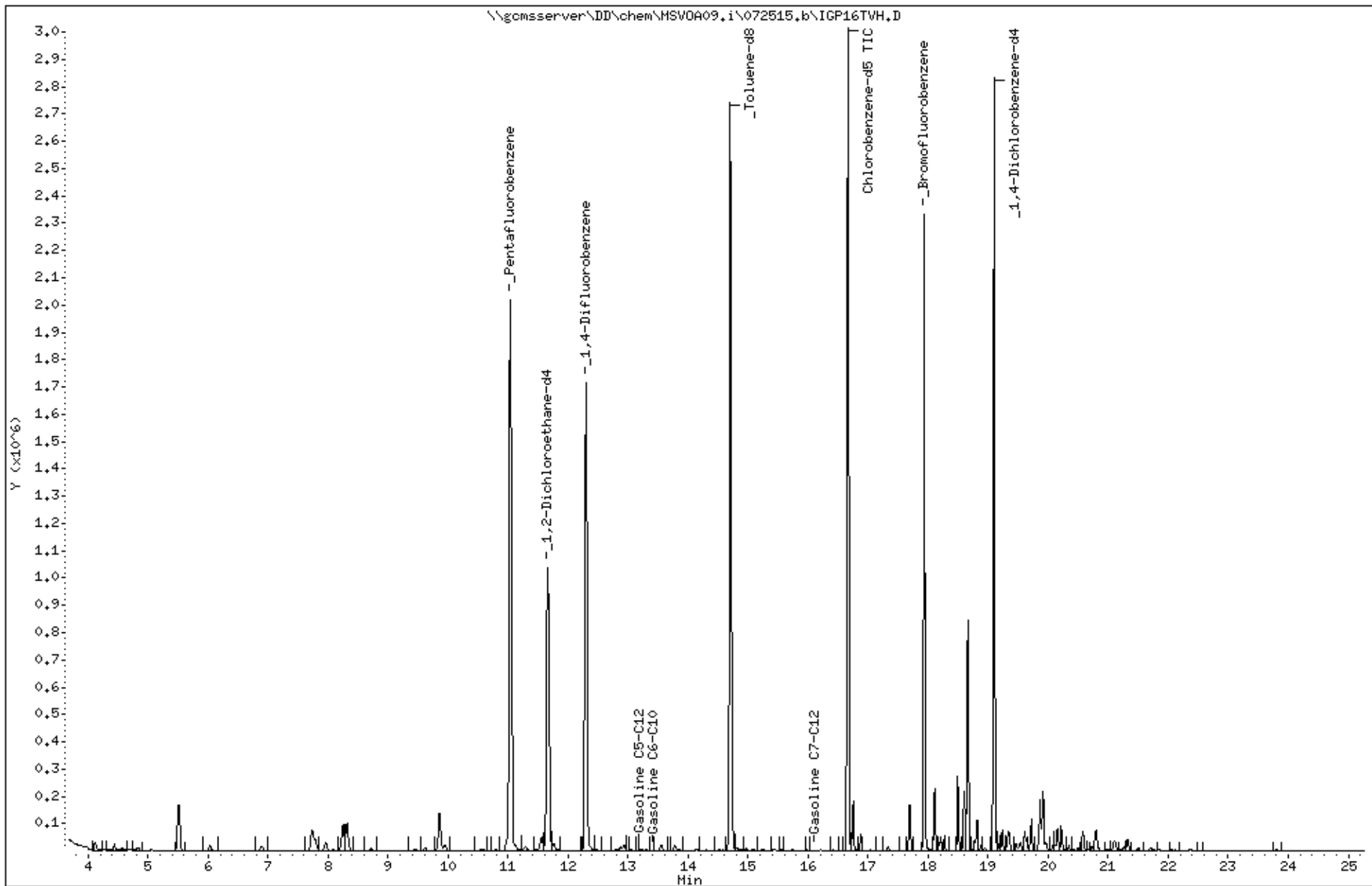

Date : 25-JUL-2015 23:22  
Client ID: DYNA P&T  
Sample Info: s,268381-011

Instrument: MSV0A09.i

Operator: VOC  
Column diameter: 2.00

Column phase:

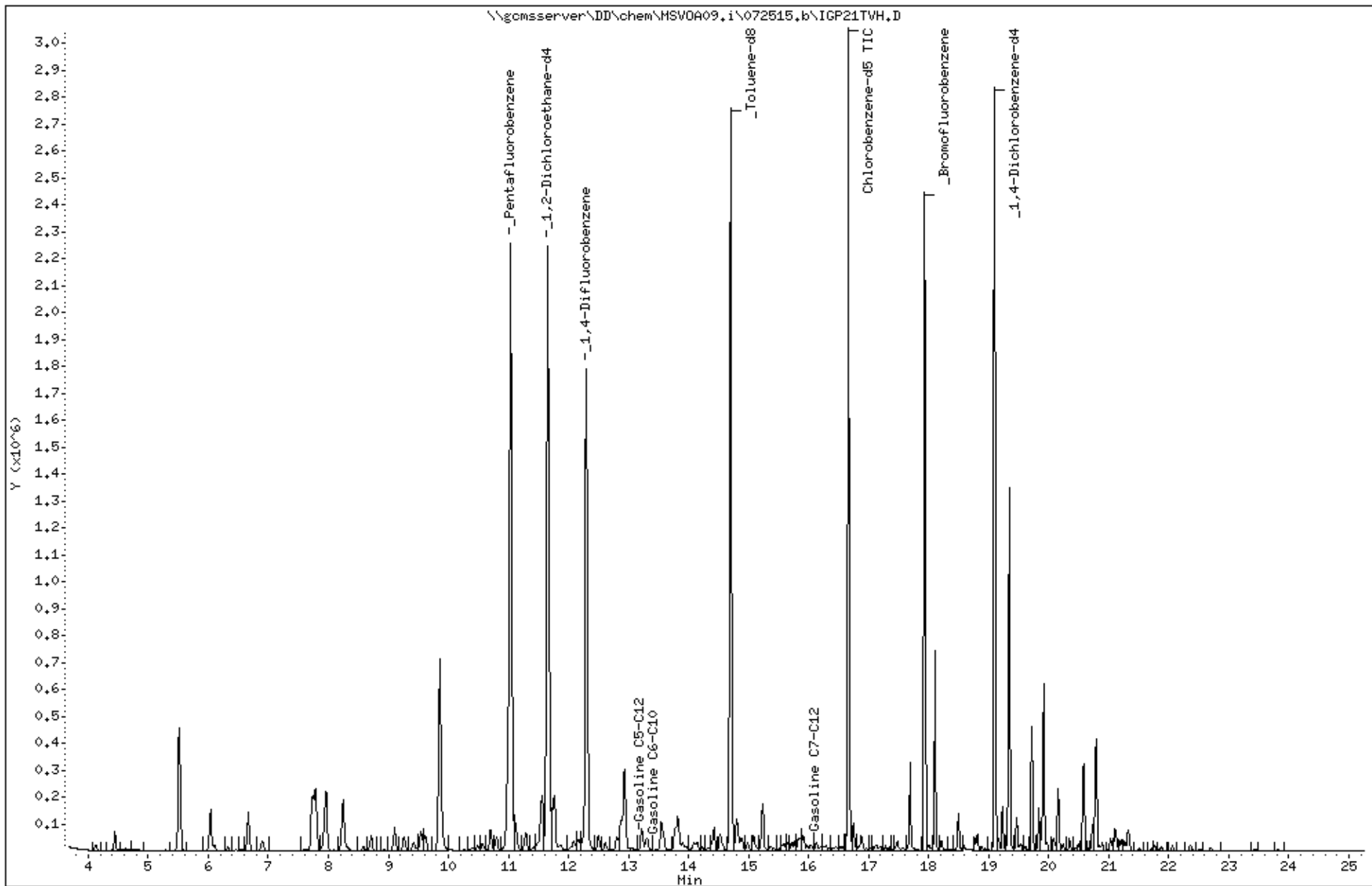

Date : 25-JUL-2015 21:40  
Client ID: DYNA P&T  
Sample Info: s,268381-013

Instrument: MSV0A09.i

Operator: VOC

Column phase:

Column diameter: 2.00

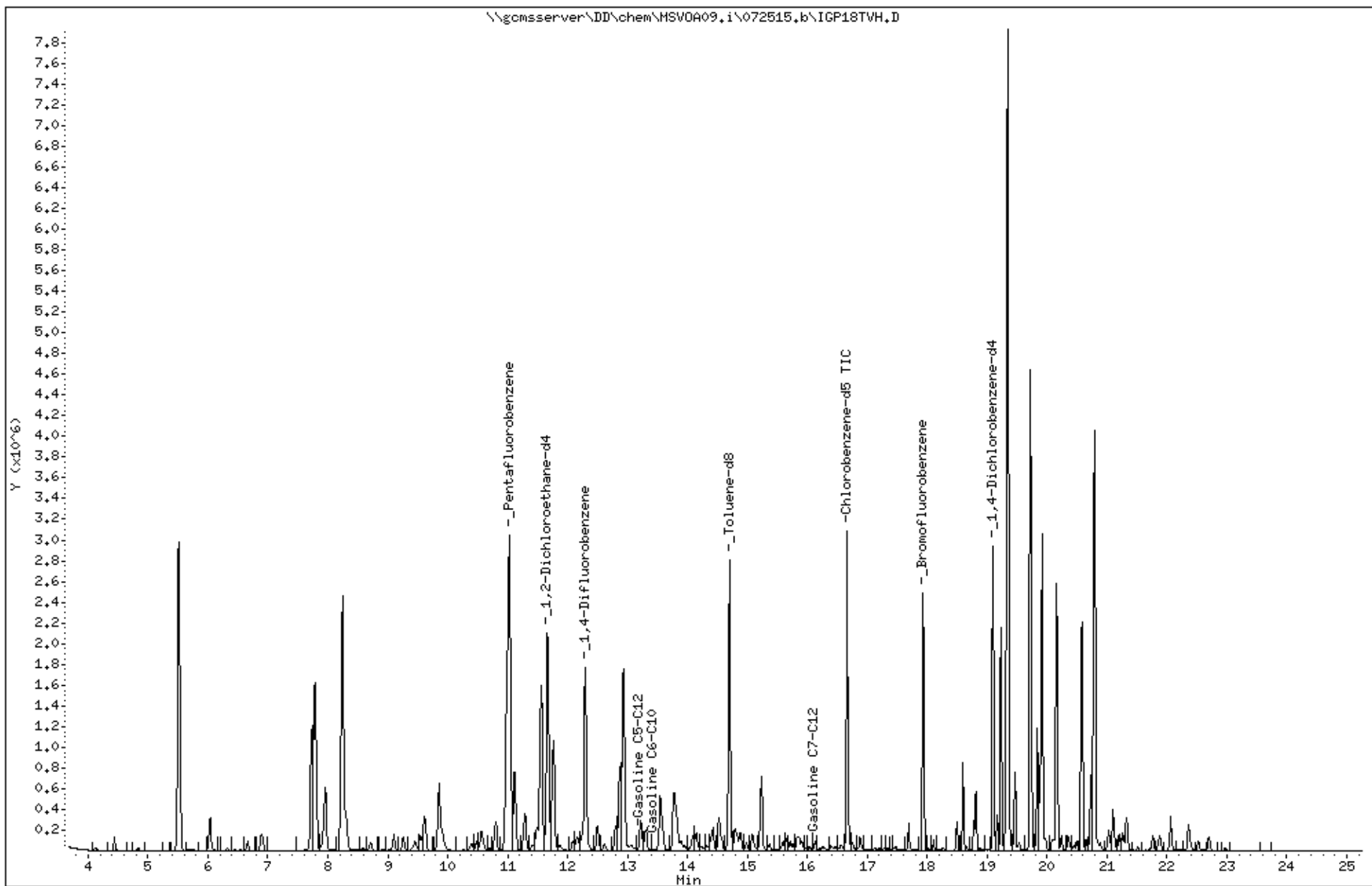

Data File: \\gcmserver\DD\chem\MSV0A09,i\072515,b\IGP22.D

Date : 25-JUL-2015 23:56

Client ID: DYNA P&T

Sample Info: s,268381-014

Purge Volume: 5.0

Column phase: RTx Volatiles

Instrument: MSV0A09.i

Operator: VOC

Column diameter: 0.25

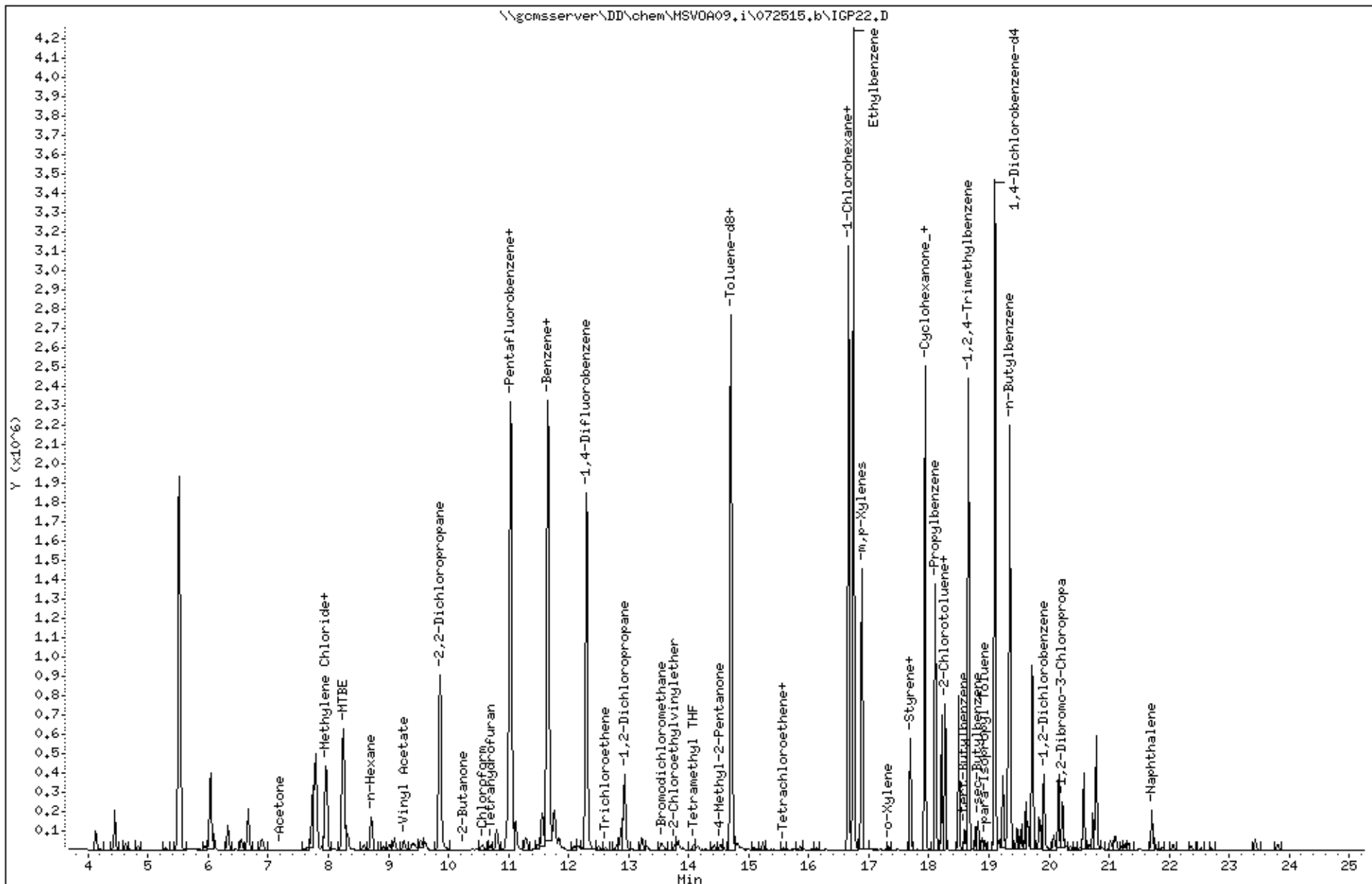

Date : 23-JUL-2015 15:26

Client ID: DYNA P&T

Sample Info: ccv/bs,qc796763,225402,s27677,,01/100

Instrument: MSV0A09.i

Operator: VOC

Column diameter: 2.00

Column phase:

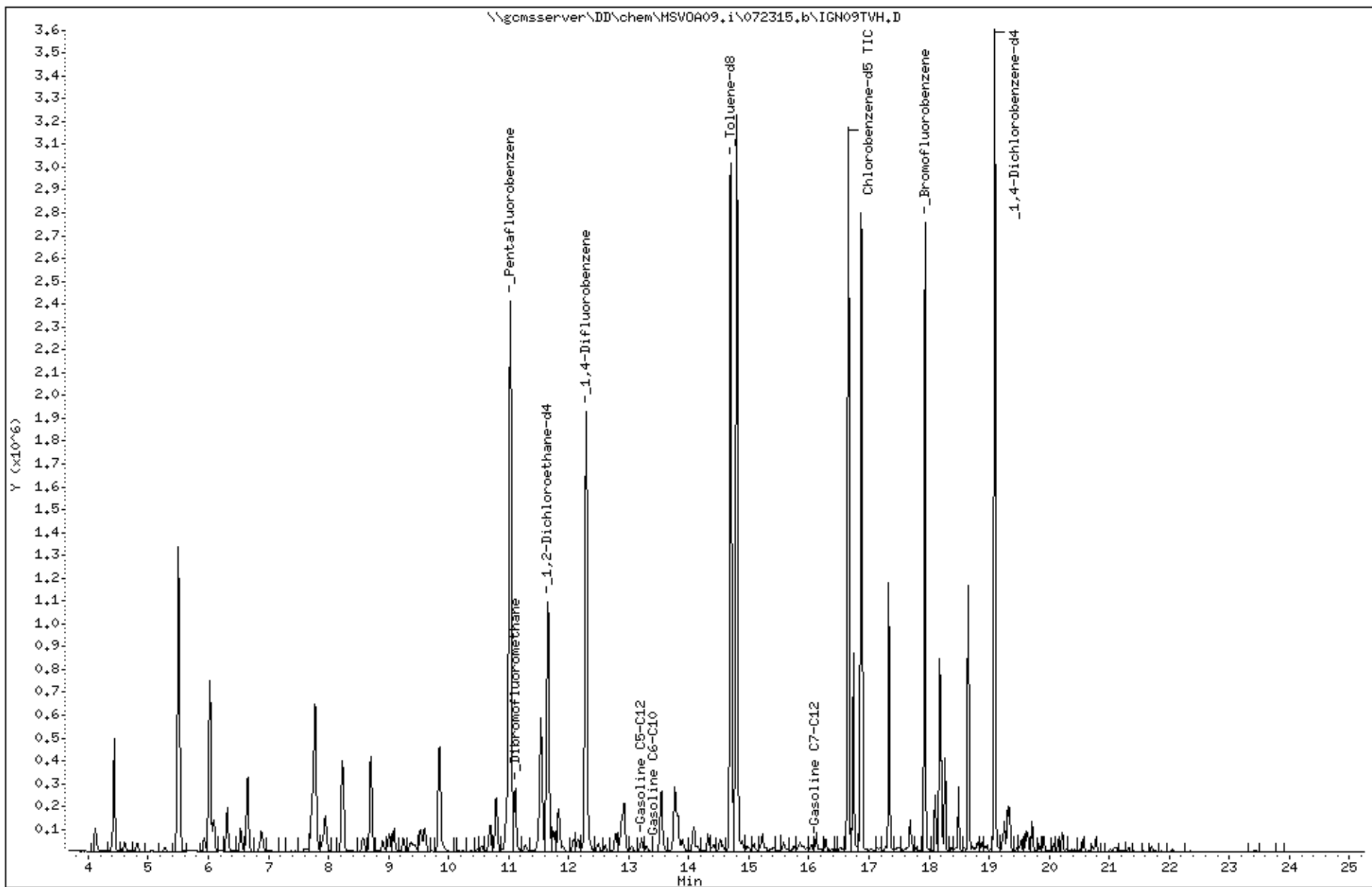



# Appendix D

## Non-Hazardous Waste Manifest

# NON-HAZARDOUS WASTE MANIFEST

Please print or type (Form designed for use on elite (12 pitch) typewriter)

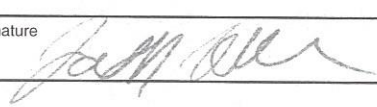
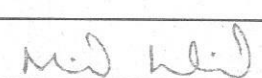
<b>NON-HAZARDOUS WASTE MANIFEST</b>		1. Generator's US EPA ID No.		Manifest Document No.	2. Page 1 of 1
3. Generator's Name and Mailing Address		SHELL #17-1445 3519 CASTRO VALLEY BLVD. CASTRO VALLEY, CA		SOMA ENV	
4. Generator's Phone ( )		6. US EPA ID Number		A. State Transporter's ID	
5. Transporter 1 Company Name		7. Transporter 2 Company Name		B. Transporter 1 Phone	
INSTRAT INC				C. State Transporter's ID	
7. Designated Facility Name and Site Address		8. US EPA ID Number		D. Transporter 2 Phone	
INSTRAT, INC. 1105 C AIRPORT RD. RIO VISTA, CA 94571		10. US EPA ID Number		E. State Facility's ID	
11. WASTE DESCRIPTION		12. Containers		13. Total Quantity	
		No. Type		14. Unit Wt./Vol.	
a.		2 DRM		110 GAL	
Non-HAZ MONITORING WELL WATER					
b.					
c.					
d.					
G. Additional Descriptions for Materials Listed Above		H. Handling Codes for Wastes Listed Above			
GRAY, FINES, No ODOR					
15. Special Handling Instructions and Additional Information					
16. GENERATOR'S CERTIFICATION: I hereby certify that the contents of this shipment are fully and accurately described and are in all respects in proper condition for transport. The materials described on this manifest are not subject to federal hazardous waste regulations.					
Printed/Typed Name		Signature		Date	
				Month Day Year	
17. Transporter 1 Acknowledgement of Receipt of Materials					
Printed/Typed Name		Signature		Date	
Jason Noble				Month Day Year	
				7   29   15	
18. Transporter 2 Acknowledgement of Receipt of Materials					
Printed/Typed Name		Signature		Date	
				Month Day Year	
19. Discrepancy Indication Space					
20. Facility Owner or Operator; Certification of receipt of the waste materials covered by this manifest, except as noted in item 19.					
Printed/Typed Name		Signature		Date	
MICHAEL WHITEHEAD				Month Day Year	
				7   29   15	

NON-HAZARDOUS WASTE

GENERATOR

TRANSPORTER

FACILITY

