

RECEIVED

9:07 am, Apr 19, 2012

Alameda County
Environmental Health



ENVIRONMENTAL ENGINEERING, INC.
6620 Owens Drive, Suite A • Pleasanton, CA 94588
TEL (925)734-6400 • FAX (925)734-6401
www.somaenv.com

August 17, 2011

Mr. Paresh C. Khatri
Alameda County Env. Health Services
1131 Harbor Bay Parkway, Suite 250
Oakland, California 94502

Subject: Fuel Leak Case#RO0000346
Site Location: 3519 Castro Valley Boulevard, Castro Valley

Dear Paresh:

SOMA's "Second Semi-Annual 2011 Groundwater Monitoring Report" for the subject site has been uploaded to the State's GeoTracker database and to the Alameda County ftp site for your review.

If you have any questions or comments, please do not hesitate to call me. Your time is greatly appreciated in reviewing our report.

Sincerely,

Mansour Sepehr, Ph.D., PE
Principal Hydrogeologist

Enclosure

cc: Mr. Mirazim Shakoori w/enclosure



**Second Semi-Annual 2011
Groundwater Monitoring Report**

**Castro Valley Chevron
3519 Castro Valley Boulevard
Castro Valley, California**

August 17, 2011

Project 2761

**Prepared for
Mr. Mirazim Shakoori
4313 Mansfield Drive
Danville, California 94506**



ENVIRONMENTAL ENGINEERING, INC.

6620 Owens Drive Suite A Pleasanton CA 94588 Ph: 925.734.6400 F: 925.734-6401 www.somaenv.com

PERJURY STATEMENT

Site Location: 3519 Castro Valley Boulevard, Castro Valley, CA

"I declare under penalty of perjury, that the information and/or recommendations contained in the attached document or report is true and correct to the best of my knowledge".



Mirazim Shakoori
4313 Mansfield Drive
Danville, California 94506
Responsible Party

CERTIFICATION

SOMA Environmental Engineering, Inc. has prepared this report on behalf of Mr. Mirazim Shakoori, property owner of 3519 Castro Valley Boulevard, Castro Valley, California to comply with requirements of Alameda County Environmental Health Services for the Second Semi-Annual 2011 groundwater monitoring event.

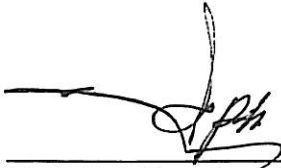

Mansour Sepehr, PhD, PE
Principal Hydrogeologist

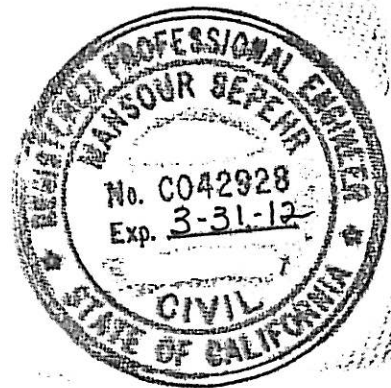

TABLE OF CONTENTS

CERTIFICATION	i
TABLE OF CONTENTS.....	ii
LIST OF TABLES.....	iii
LIST OF FIGURES	iii
LIST OF APPENDICES	iv
1. INTRODUCTION	1
1.1 Overview	1
1.2 Summary of Field Activities and Laboratory Analysis.....	1
1.2.1 Field Activities	1
1.2.2 Laboratory Analysis.....	2
2. RESULTS	2
2.1 Field Measurements for Shallow WBZ wells	2
2.2 Laboratory Analyses for Shallow WBZ Wells	3
2.3 Field Measurements for Semi-Confined WBZ Wells	4
2.4 Laboratory Analyses for Semi-Confined WBZ Wells	4
3. CONCLUSIONS AND RECOMMENDATIONS.....	5
3.1 Conclusions	5
3.2 Recommendations	6

LIST OF TABLES

- Table 1: Historical Groundwater Elevations and Analytical Data
TPH-g, BTEX, and MtBE
- Table 2: Historical Groundwater Analytical Data, Gasoline Oxygenates and
Lead Scavengers

LIST OF FIGURES

- Figure 1: Site Vicinity Map
- Figure 2: Site Map Showing Locations of Existing Monitoring Wells,
Decommissioned Wells, Off-site Temporary Well Boreholes,
Monitoring Wells Installed by SOMA, and Monitoring Wells Located
at Neighboring Service Station
- Figure 3: Groundwater Elevation Contour Map for Shallow WBZ wells in
Feet. July 19, 2011
- Figure 4: Contour Map of TPH-g Concentrations in Shallow WBZ wells. July
19, 2011
- Figure 5: Contour Map of Benzene Concentrations in Shallow WBZ wells.
July 19, 2011
- Figure 6: Contour Map of MtBE Concentrations in Shallow WBZ wells. July
19, 2011
- Figure 7: Map of TBA Concentrations in Shallow WBZ wells. July 19, 2011
- Figure 8: Groundwater Elevation Contour Map for Semi-Confined WBZ wells
in Feet. July 19, 2011
- Figure 9: Contour Map of TPH-g Concentrations in Semi-Confined WBZ
wells. July 19, 2011
- Figure 10: Map of Benzene and TBA Concentrations in Semi-Confined WBZ
wells. July 19, 2011
- Figure 11: Contour Map of MtBE Concentrations in Semi-Confined WBZ wells.
July 19, 2011

LIST OF APPENDICES

- Appendix A: Standard Operating Procedures for Conducting Groundwater Monitoring Activities
- Appendix B: Table of Elevations and Coordinates for Monitoring Wells and Field Measurements of Groundwater Sample Properties for Second Semi-Annual 2011 Monitoring Event
- Appendix C: Chain of Custody Form and Laboratory Report for the Second Semi-Annual 2011 Monitoring Event
- Appendix D: Non-Hazardous Waste Manifest for Groundwater Removal

1. INTRODUCTION

1.1 Overview

SOMA Environmental Engineering, Inc. (SOMA) has prepared this report on behalf of Mr. Mirazim Shakoori, property owner of the former BP gasoline service station located at 3519 Castro Valley Boulevard, Castro Valley, California. The site is located in an area of primarily residential and commercial properties (Figure 1).

This report summarizes results of the Second Semi-Annual 2011 groundwater monitoring event conducted at the site on July 19, 2011. Included are laboratory analytical results for groundwater samples and physical and chemical properties measured in the field for each groundwater sample including pH, temperature, and electrical conductivity (EC). This monitoring event was conducted approximately two weeks after the completion of the multi-phase extraction (MPE) event at the site.

A joint monitoring event was conducted in coordination with the neighboring service station at 3459 Castro Valley Boulevard. However, this report does not include groundwater monitoring data and analytical results for the neighboring site as per correspondence from P&D Environmental Inc., dated September 24, 2008.

1.2 Summary of Field Activities and Laboratory Analysis

1.2.1 Field Activities

On July 19, 2011, ten on-site monitoring wells (five in Semi-Confined water-bearing zone [WBZ] including ESE-1R, ESE-2R, ESE-5R, MW-6R, SOMA-1; five in the Shallow WBZ including SOMA-5, SOMA-7, SOMA-8, OB-1, OB-2) and four off-site monitoring wells (two in the Semi-Confined WBZ including MW-7R, SOMA-4 and two in the Shallow WBZ including SOMA-2, SOMA-3) were measured for depth to groundwater. On July 19, 2011 additional field measurements and grab groundwater samples were collected from all monitoring wells. Figure 2 shows well locations.

Top of casing elevation data and depth to groundwater in each monitoring well were used to calculate groundwater elevation. The top of casing elevation was based on an elevation datum of 56.33 feet NAVD88. Appendix B includes survey data.

Activities were performed in accordance with general guidelines of California Regional Water Quality Control Board (CRWQCB) and Alameda County

Environmental Health Services (ACEHS). Appendix A details standard procedures followed by SOMA during this monitoring event.

Purged groundwater from each well was temporarily stored on-site in two 55-gallon drums. On March 22, 2011, three drums generated during Fourth Quarter 2010 and First Semi-Annual 2011 groundwater monitoring events, were transported to an appropriate disposal facility. Appendix D includes the non-hazardous waste manifest for groundwater removal.

1.2.2 Laboratory Analysis

Curtis & Tompkins, Ltd., a California state-certified environmental laboratory, analyzed groundwater samples for the following: total petroleum hydrocarbons as gasoline (TPH-g); benzene, toluene, ethylbenzene, total xylenes (collectively termed BTEX); methyl tertiary-butyl ether (MtBE); gasoline oxygenates, and lead scavengers. All were prepared using EPA Method 5030B and analyzed using EPA Method 8260B.

2. RESULTS

Following are results of field measurements and laboratory analysis for the February 2011 groundwater monitoring event.

2.1 Field Measurements for Shallow WBZ wells

Table 1 presents calculated groundwater elevation and depth to groundwater in each monitoring well. Depths to groundwater ranged from 7.89 feet in SOMA-7 and OB-1 to 10.2 feet in SOMA-2. Groundwater elevations ranged from 167.07 feet in SOMA-3 to 171.90 feet in SOMA-8. Table 1 also presents historical groundwater elevations in monitoring wells.

The groundwater elevation contour map is displayed in Figure 3. Groundwater flows southeasterly in the Shallow WBZ at an approximate gradient of 0.015 feet/feet. Because most of the site wells are either new wells or reinstalled wells, SOMA will prepare a new rose diagram of groundwater flow direction once sufficient data is available.

Since the previous monitoring event (February 2011), the groundwater flow direction has remained unchanged and the gradient has decreased. Refer to Table 1 for detailed historical groundwater elevation trends.

2.2 Laboratory Analyses for Shallow WBZ Wells

Table 1 presents laboratory analytical results of groundwater samples for TPH-g, BTEX, and MtBE. Table 2 presents laboratory analytical results of groundwater samples for gasoline oxygenates and lead scavengers.

TPH-g was below the laboratory-reporting limit in groundwater samples from SOMA-2, SOMA-3, and SOMA-8. TPH-g was detected in concentrations ranging from 250 µg/L in OB-1 to 30,000 µg/L in OB-2. Figure 4 displays the contour map of TPH-g concentrations in groundwater. The highest TPH-g concentration was observed in the vicinity of the former UST cavity at OB-2. Since the pre-MPE sampling event (June 2011), TPH-g decreased in SOMA-5 and OB-1, and increased in SOMA-7 and OB-2.

The following BTEX analytes were observed during this monitoring event:

- In SOMA-2, SOMA-3, and SOMA-8, all BTEX analytes were below laboratory-reporting limits.
- Toluene and ethylbenzene were below laboratory-reporting limits in SOMA-5.
- Toluene was also below laboratory-reporting limit in OB-1. Other BTEX analytes were at low levels in this well.
- The highest benzene concentration was detected in SOMA-7 at 1,100 µg/L. The highest toluene, ethylbenzene, and total xylenes concentrations were detected in OB-2 at 31 µg/L, 1,300 µg/L, and 3,020 µg/L, respectively.

Figure 5 displays the contour map of benzene concentrations in groundwater. As illustrated, the highest benzene concentration was observed in the vicinity of the former pump islands at SOMA-7. Since the pre-MPE sampling event (June 2011), benzene decreased in SOMA-5 and OB-1, and increased in SOMA-7 and OB-2.

MtBE was below the laboratory-reporting limit in SOMA-2 and SOMA-8. Detectable MtBE concentrations ranged from 4.1 µg/L in OB-1 to 310 µg/L in OB-2. Figure 6 displays the contour map of MtBE concentrations in groundwater. Since the pre-MPE sampling event (June 2011), MtBE decreased in SOMA-3, SOMA-5, and OB-1, increased in SOMA-7, and remained same in OB-2.

The following gasoline oxygenate and lead scavenger analytes were observed during this monitoring event.

- Isopropyl ether (DIPE), ethyl tertiary-butyl ether (ETBE), tertiary-amyl methyl ether (TAME), ethanol, 1,2-dichloroethane (1,2-DCA), and 1,2-dibromoethane (EDB) were below laboratory-reporting limits in all groundwater samples.

- Tertiary-butyl alcohol (TBA) was detected in OB-2 at 260 µg/L. It was below the laboratory reporting limit in other groundwater samples. Figure 7 displays the map showing TBA concentrations in groundwater.

2.3 Field Measurements for Semi-Confined WBZ Wells

Table 1 presents calculated groundwater elevation and depth to groundwater in each monitoring well. Depths to groundwater ranged from 7.92 feet in ESE-5R to 10.70 feet in SOMA-1. Groundwater elevations ranged from 167.75 feet in SOMA-4 to 171.74 feet in MW-6R. Table 1 also presents historical groundwater elevations in monitoring wells.

The groundwater elevation contour map is displayed in Figure 8. Groundwater flows south to southeasterly across the site at an approximate gradient of 0.013 feet/feet.

Since the previous monitoring event (February 2011), the groundwater flow direction has changed from southwesterly to southeasterly and the gradient has slightly increased. Refer to Table 1 for detailed historical groundwater elevation trends.

2.4 Laboratory Analyses for Semi-Confined WBZ Wells

Table 1 presents laboratory analytical results of groundwater samples for TPH-g, BTEX, and MtBE. Table 2 presents laboratory analytical results of groundwater samples for gasoline oxygenates and lead scavengers.

TPH-g was below the laboratory-reporting limit in groundwater samples from the Semi-Confined WBZ except at wells ESE-1R, ESE-5R, and SOMA-4 where TPH-g was detected at 620 µg/L, 140 µg/L, and 57 µg/L, respectively. Figure 9 displays the contour map of TPH-g concentrations in groundwater. The highest TPH-g was observed to the southwest of the former UST cavity around ESE-1R. Since the previous monitoring event (February 2011), TPH-g has decreased in ESE-1R, remained same in ESE-5R, increased slightly in SOMA-4, and remained below the laboratory-reporting limit in other wells.

The following BTEX analytes were observed during this monitoring event:

- Benzene was detected at 30 µg/L and 2.3 µg/L in ESE-1R and SOMA-1, respectively. All other BTEX analytes were at low levels in ESE-1R and below laboratory-reporting limits in SOMA-1.
- In ESE-2R, ESE-5R, MW-6R and off-site wells MW-7R, and SOMA-4, all BTEX analytes were below laboratory-reporting limits.

Figure 10 displays the map of benzene concentrations in groundwater. As illustrated, benzene has only minimally impacted groundwater in the Shallow WBZ. Since the previous monitoring event (February 2011), benzene has decreased in ESE-1R and slightly increased in SOMA-1.

MtBE was below the laboratory-reporting limit in MW-6R. Detectable MtBE concentrations ranged from 0.97 µg/L in SOMA-4 to 21 µg/L in ESE-1R. Figure 11 displays the contour map of MtBE concentrations in groundwater. Based on the concentrations observed in MW-7R and SOMA-4, the MtBE plume has migrated off-site. Since the previous monitoring event (February 2011), detectable MtBE concentrations decreased in all wells.

The following gasoline oxygenate and lead scavenger analytes were observed during this monitoring event.

- DIPE, ETBE, TAME, ethanol, 1,2-DCA, and EDB were below laboratory-reporting limits in all groundwater samples.
- TBA was detected in wells ESE-1R and SOMA-1 at 82 µg/L and 130 µg/L, respectively. It was below the laboratory-reporting limit in other wells.

Figure 10 displays the map showing TBA concentrations in groundwater. As illustrated, the highest TBA concentration was observed to the southeast of the former UST cavity at SOMA-1. Since the previous monitoring event (February 2011), TBA has decreased in ESE-1R and increased in SOMA-1.

Refer to Tables 1 and 2 for detailed historical concentration trends. Appendix C includes the laboratory report and chain of custody form for the Second Semi-Annual 2011 monitoring event.

3. CONCLUSIONS AND RECOMMENDATIONS

3.1 Conclusions

Conclusions based on the Second Semi-Annual 2011 groundwater monitoring event are summarized as follows:

- The groundwater flow direction was southeasterly in the Shallow and Semi-Confined WBZs.
- In the Shallow WBZ, TPH-g, MtBE, and TBA plumes appear to be centrally located in the southern section of the site in the vicinity of the former UST cavity, at OB-2. Highest benzene concentrations were detected in the southwestern section of the site at SOMA-7. Since the pre-MPE sampling event (June 2011), all contaminant concentrations have increased in these two wells, except for MtBE in OB-2 and TBA in SOMA-7. High TPH-g and BTEX concentrations suggest that this WBZ is

significantly impacted by petroleum hydrocarbons. Due to its high mobility and the south-to-southeasterly groundwater flow direction across the site from the former UST cavity, MtBE has migrated off-site.

- Within the Semi-Confined WBZ, TPH-g, benzene, and MtBE contamination is centered around the former UST cavity in the southern section of the site, around ESE-1R. However, since the previous monitoring event (February 2011) all contaminant concentrations have decreased in this well.
- In the northern section of the site, at MW-6R, all tested constituents were at non-detectable levels.

3.2 Recommendations

SOMA recommends the following:

- Conducting the next several monitoring events on a quarterly basis: Since Semi-Confined WBZ wells were just recently reconstructed and are no longer cross-screening the impacted shallow and deeper zones, at this time it is recommended to continue groundwater monitoring for several consecutive quarters to determine the concentration trends. In addition to standard monitoring, SOMA recommends evaluating pertinent natural attenuation indicators for this WBZ (e.g., DO, ORP, Fe^{+2} , NO_3^- , and SO_4^{-2}).

Based on ACEHS approval, SOMA conducted pilot testing for MPE and air sparging in June 2011. SOMA is currently preparing a report to document field activities and results.

Tables

Table 1
Historical Groundwater Elevations & Analytical Data
TPH-g, BTEX, MtBE
3519 Castro Valley Blvd, Castro Valley, CA

Monitoring Well	Date	Top of casing elevation ¹ (feet)	Depth to Groundwater (feet)	Groundwater Elevation (feet)	TPH-g (µg/L)	Benzene (µg/L)	Toluene (µg/L)	Ethyl benzene (µg/L)	Total Xylenes (µg/L)	MtBE (µg/L) 8260B
Semi-Confined WBZ Wells										
ESE-1	10/5/1992	177.69	11.22	166.47	2100	370	150	17	110	NA
	10/5/1992	177.69	NM	NM	2300	370	160	16	110	NA
	4/1/1993	177.69	8.79	168.90	5900	1500	410	110	390	NA
	6/29/1993	177.69	10.34	167.35	7600	2900	390	130	460	NA
	9/23/1993	177.69	10.91	166.78	2000	490	40	20	56	600
	9/23/1993	177.69	NM	NM	1500	420	39	19	56	550
	12/10/1993	177.69	9.93	167.76	1800	480	42	19	66	921
	12/10/1993	177.69	NM	NM	1500	380	38	17	55	770
	2/17/1994	177.69	9.64	168.05	1900	380	48	24	80	585
	2/17/1994	177.69	NM	NM	2200	430	42	19	65	491
	8/8/1994	177.69	11.72	165.97	2100	450	46	16	50	760
	10/12/1994	177.69	10.48	167.21	760	240	16	51	39	230
	1/19/1995	177.69	7.77	169.92	840	600	120	22	58	NA
	5/2/1995	177.69	8.69	169.00	2000	640	67	24	98	NA
	7/28/1995	177.69	10.12	167.57	190	<0.50	<0.50	<0.50	<1.0	NA
	11/17/1995	177.69	10.57	167.12	200	3.4	<1.0	1	<2.0	600
	2/7/1996	177.69	7.41	170.28	750	370	23	21	64	680
	4/23/1996	177.69	9.12	168.57	310	100	<1.0	<1.0	<1.0	1500
	7/9/1996	177.69	10.12	167.57	730	230	74	13	63	750
	10/10/1996	177.69	10.80	166.89	420	26	1.6	7.3	12	430
1/20/1997	177.69	10.52	167.17	660	290	4.2	13	36	450	
4/25/1997	177.69	9.77	167.92	410	<0.5	<1.0	<1.0	<1.0	580	
7/18/1997	177.69	10.55	167.14	420	<0.5	<1.0	<1.0	<1.0	370	
10/27/1997	177.69	10.36	167.33	300	56	<1.0	6.5	<1.0	220	

Table 1
Historical Groundwater Elevations & Analytical Data
TPH-g, BTEX, MtBE
3519 Castro Valley Blvd, Castro Valley, CA

Monitoring Well	Date	Top of casing elevation ¹ (feet)	Depth to Groundwater (feet)	Groundwater Elevation (feet)	TPH-g (µg/L)	Benzene (µg/L)	Toluene (µg/L)	Ethyl benzene (µg/L)	Total Xylenes (µg/L)	MtBE (µg/L) 8260B
ESE-1 cont.	1/22/1998	177.69	7.52	170.17	4200	440	9	15	17.7	1300
	4/23/1998	177.69	8.80	168.89	15000	3400	190	910	900	4900
	4/23/1998	177.69	NM	NM	15000	2800	140	730	730	4400
	7/29/1998	177.69	9.73	167.96	NA	NA	NA	NA	NA	NA
	7/30/1998	177.69	NM	NM	15000	<2.5	<5.0	<5.0	<5.0	15000
	12/17/1998	177.69	9.51	168.18	2400	73	1	2.8	4.6	2000
	3/19/1999	177.69	8.65	169.04	4700	58	<1.0	<1.0	<1.0	4700
	6/23/1999	177.69	10.51	167.18	600	170	<1.0	7.2	5	3900
	9/27/1999	177.69	10.32	167.37	920	200	<25	<25	<25	4900
	12/9/1999	177.69	10.24	167.45	460	130	1.2	5.2	1.5	5100
	3/9/2000	177.69	7.72	169.97	3000	1300	120	80	140	7300
	6/8/2000	177.69	9.40	168.29	2900	540	9.7	20	17	5200
	9/18/2000	177.69	10.05	167.64	890	3.4	<0.5	1.4	<0.5	2800
	12/14/2000	177.69	8.20	169.49	1600	11.1	<0.5	<0.5	<0.5	2730
	3/21/2001	177.69	9.75	167.94	5700	2.28	<0.5	0.51	<1.5	6810
	6/18/2001	177.69	10.21	167.48	2000	152	0.669	3.62	2.34	1980
	9/18/2001	177.69	10.30	167.39	2500	57.1	<5.0	6.25	<15	2090
	12/13/2001	177.69	9.82	167.87	2800	208	6.05	8.54	9.66	2030
	3/14/2002	177.69	9.10	168.59	1800	140	6.31	4.5	9.41	1970
	6/19/2002	177.69	9.92	167.77	1100	220	2.02	4.23	3.8	1280
	9/10/2002	177.69	10.21	167.48	490	39	2.9	<2.0	4.9	670
	12/16/2002	177.69	8.56	169.13	730	140	6	3.2	9.1	670
	3/11/2003	177.69	9.40	168.29	1700	490	21	22	41	530
	6/17/2003	177.69	9.86	167.83	1300	140	<10	<10	<10	480
	12/9/2003	177.69	9.32	168.37	1400	390	12	14	26.1	260
	2/26/2004	177.69	7.71	169.98	3200	880	50	44	89	200
	5/21/2004	177.69	10.19	167.50	1500	370	10	14	25.2	140
	8/10/2004	180.24	10.41	169.83	460	390	7	8.1	15.4	110
	10/19/2004	180.24	10.40	169.84	1600	490	13	12	25.3	110

Table 1
Historical Groundwater Elevations & Analytical Data
TPH-g, BTEX, MtBE
3519 Castro Valley Blvd, Castro Valley, CA

Monitoring Well	Date	Top of casing elevation ¹ (feet)	Depth to Groundwater (feet)	Groundwater Elevation (feet)	TPH-g (µg/L)	Benzene (µg/L)	Toluene (µg/L)	Ethyl benzene (µg/L)	Total Xylenes (µg/L)	MtBE (µg/L) 8260B
ESE-1 cont.	1/14/2005	180.24	8.26	171.98	790 Z	420	26	19	52	91
	4/14/2005	180.24	8.77	171.47	3020	766	25.6	21.3	25.26	88.2
	7/7/2005	180.24	9.94	170.30	1940	440	15.5	15.7	21	80.6
	11/15/2005	180.24	10.21	170.03	1260	259	6.2	8.2	10.81	45.8
	2/8/2006	180.24	9.01	171.23	1430	332	13.6	18.1	25.03	43
	4/27/2006	180.24	9.14	171.10	1,600	519	23.2	32.4	40.20	63.4
	8/1/2006	180.24	9.92	170.32	1,530	395	11.8	25.4	28.01	40
	10/19/2006	180.24	10.34	169.90	1,230	327	10.2	21.6	21.19	29.6
	1/12/2007	180.24	9.84	170.40	561	153	7.18	14.4	14.95	30.9
	4/17/2007	180.24	9.78	170.46	467	192	7.59	13.8	16.42	30.4
	7/17/2007	180.24	9.82	170.42	755	271	8.6	17.8	22.06	26.7
	10/16/2007	180.24	8.99	171.25	164	80.2	<2.0	5.24	2.47	16.6
	1/17/2008	180.24	9.35	170.89	70	10.8	<2.0	<0.5	<2.0	19.3
	4/17/2008	180.24	9.80	170.44	687	89.7	<2.0	4.01	5.30	8.79
	7/16/2008	180.24	10.17	170.07	1,400	223	3.88	12.6	17.88	18.1
	10/14/2008	180.24	10.86	169.38	540	95	2.7	7.7	18	15
	1/6/2009	180.24	10.10	170.14	500 ^Y	130	3	8.8	17.1	13
	4/6/2009	180.24	10.05	170.19	910 ^Y	230	2.4	11	12.1	17
	7/7/2009	180.24	10.42	169.82	850 ^Y	89	1.9	7.8	15.1	15
1/27/2010	180.24	7.94	172.30	1,600	250	8.8	30	69	23	
7/26/2010	180.24	9.95	170.29	1,000	96	1.2	4.2	6	17	
ESE-1R	8/30/2010	180.20	10.17	170.03	2,100	110	5.2	19	151	15
	11/16/2010	180.20	9.94	170.26	100	5.8	<0.5	1	<0.5	16
	2/15/2011	180.20	10.12	170.08	1,400	96	1.7	14	7.9	22
	7/19/2011	180.20	10.37	169.83	620	30	0.76	4.4	0.96	21

Table 1
Historical Groundwater Elevations & Analytical Data
TPH-g, BTEX, MtBE
3519 Castro Valley Blvd, Castro Valley, CA

Monitoring Well	Date	Top of casing elevation ¹ (feet)	Depth to Groundwater (feet)	Groundwater Elevation (feet)	TPH-g (µg/L)	Benzene (µg/L)	Toluene (µg/L)	Ethyl benzene (µg/L)	Total Xylenes (µg/L)	MtBE (µg/L) 8260B
ESE-2	10/5/1992	178.23	11.68	166.55	300	5.4	16	3.9	45	NA
	4/1/1993	178.23	9.17	169.06	240	27	<0.5	17	2.6	123
	6/29/1993	178.23	10.88	167.35	1,700	260	24	110	23	NA
	6/29/1993	178.23	NM	NM	1,300	240	17	110	25	NA
	9/23/1993	178.23	11.56	166.67	240	3.1	0.5	0.6	2.5	643
	12/10/1993	178.23	10.48	167.75	250	2.4	2.4	1.5	11	940
	2/17/1994	178.23	10.06	168.17	900	<0.5	<0.5	<0.5	<0.5	930
	8/8/1994	178.23	11.11	167.12	750	<0.5	<0.5	<0.5	<0.5	1400
	10/12/1994	178.23	11.31	166.92	1,700	<0.5	<0.5	<0.5	<0.5	3000
	1/19/1995	178.23	8.25	169.98	300	2	0.9	0.7	1	NA
	5/2/1995	178.23	9.21	169.02	1,200	4	<2.5	<2.5	<5	NA
	7/28/1995	178.23	10.64	167.59	2,000	<2.5	<2.5	<2.5	<5	NA
	11/17/1995	178.23	11.13	167.10	3,600	<25	<25	<25	<50	12000
	11/17/1995	178.23	NM	NM	3,400	<25	<25	<25	<50	12000
	2/7/1996	178.23	7.94	170.29	450	<0.5	<1	<1	<1	2300
	4/23/1996	178.23	9.73	168.50	260	0.9	<1	<1	<1	8600
	7/9/1996	178.23	10.70	167.53	780	<2.5	<5	<5	<5	13393
	10/10/1996	178.23	11.39	166.84	2,900	<0.5	<1	<1	<1	12000
	1/20/1997	178.23	9.04	169.19	<250	<2.5	<5	<5	<5	13000
	4/25/1997	178.23	10.31	167.92	2,700	<0.5	<1	<1	<1	15000
	7/18/1997	178.23	11.02	167.21	11,000	<5	<10	<10	<10	11000
	10/27/1997	178.23	10.93	167.30	6,100	<2.5	<5.0	<5.0	<5.0	7100
	10/27/1997	178.23	NM	NM	6,600	<2.5	<5.0	<5.0	<5.0	7400
	1/22/1998	178.23	7.93	170.30	13,000	<0.5	<1	<1	<1	10000
	1/22/1998	178.23	NM	NM	13,000	<0.5	<1	<1	<1	10000
	4/23/1998	178.23	9.34	168.89	19,000	<5	<10	<10	<10	36000
	7/29/1998	178.23	10.29	167.94	NA	NA	NA	NA	NA	NA
	7/30/1998	178.23	NM	NM	19,000	<5	<10	<10	<10	36000
	12/17/1998	178.23	10.20	168.03	12,000	<5	<5	<5	<5	13000

Table 1
Historical Groundwater Elevations & Analytical Data
TPH-g, BTEX, MtBE
3519 Castro Valley Blvd, Castro Valley, CA

Monitoring Well	Date	Top of casing elevation ¹ (feet)	Depth to Groundwater (feet)	Groundwater Elevation (feet)	TPH-g (µg/L)	Benzene (µg/L)	Toluene (µg/L)	Ethyl benzene (µg/L)	Total Xylenes (µg/L)	MtBE (µg/L) 8260B
ESE-2 cont	3/19/1999	178.23	9.02	169.21	18,000	160	<1	<1	<1	18000
	6/23/1999	178.23	9.99	168.24	280	<1	<1	<1	<1	16000
	9/27/1999	178.23	10.69	167.54	<500	<25	<25	<25	<25	12000
	12/9/1999	178.23	11.26	166.97	<50	<0.3	<0.3	<0.3	<0.6	12000
	3/9/2000	178.23	7.95	170.28	<50	1.6	<0.5	<0.5	<0.5	7900
	6/8/2000	178.23	9.66	168.57	1,600	<0.5	0.73	<0.5	2.2	9400
	12/14/2000	178.23	11.15	167.08	6,000	0.75	<0.5	<0.5	<0.5	11200
	3/21/2001	178.23	10.35	167.88	6,900	786	45.7	37.7	71.5	3790
	6/18/2001	178.23	11.24	166.99	6,400	<2.5	<2.5	<2.5	<7.5	9320
	9/18/2001	178.23	11.35	166.88	4,800	<12.5	<12.5	<12.5	<37.5	6960
	12/13/2001	178.23	10.97	167.26	59,000	0.592	<0.5	<0.5	<1	5940
	3/14/2002	178.23	10.13	168.10	4,500	76	<0.5	<0.5	<1	6660
	6/19/2002	178.23	10.91	167.32	250	<12.5	<12.5	<12.5	<25	4900
	9/10/2002	178.23	10.82	167.41	1,500	<5	<5	<5	6.3	3100
	12/16/2002	178.23	7.87	170.36	1,400	<5	<5	<5	<5	2400
	3/11/2003	178.23	10.24	167.99	2,800	<10	<10	<10	<10	4800
	6/17/2003	178.23	10.19	168.04	10,000	<100	<100	<100	<100	4400
	12/9/2003	178.23	9.97	168.26	<50	<0.5	<0.5	<0.5	<0.5	3400
	2/26/2004	178.23	7.89	170.34	<50	<0.5	<0.5	<0.5	<0.5	3000
	5/21/2004	178.23	10.70	167.53	<50	<0.5	<0.5	<0.5	<0.5	1100
	8/10/2004	180.79	10.99	169.80	<50	<0.5	<0.5	<0.5	<0.5	550
	10/19/2004	180.79	10.46	170.33	<50	<0.5	<0.5	<0.5	<0.5	410
	1/14/2005	180.79	8.66	172.13	<50	<8.3	<8.3	<8.3	<8.3	1200
	4/14/2005	180.79	9.38	171.41	<860	<2.15	<2.15	<2.15	<4.30	1020
	7/7/2005	180.79	10.46	170.33	<860	<2.15	<8.60	<2.15	<4.30	378
	11/15/2005	180.79	10.55	170.24	<50	<0.5	<2.0	<0.5	<1.0	210
	2/8/2006	180.79	9.46	171.33	<215	<2.15	<8.6	<2.15	<4.3	419
	4/27/2006	180.79	10.67	170.12	<100	1.71	<4.0	<1.0	<2.0	432
	8/1/2006	180.79	10.29	170.50	<100	2.83	<4.0	<1.0	<2.0	222
	10/19/2006	180.79	10.65	170.14	<50	0.8	<2.0	<0.5	<1.0	221

Table 1
Historical Groundwater Elevations & Analytical Data
TPH-g, BTEX, MtBE
3519 Castro Valley Blvd, Castro Valley, CA

Monitoring Well	Date	Top of casing elevation ¹ (feet)	Depth to Groundwater (feet)	Groundwater Elevation (feet)	TPH-g (µg/L)	Benzene (µg/L)	Toluene (µg/L)	Ethyl benzene (µg/L)	Total Xylenes (µg/L)	MtBE (µg/L) 8260B
ESE-2 cont	1/12/2007	180.79	NM	NM	NA	NA	NA	NA	NA	NA
	4/17/2007	180.79	10.20	170.59	<50	3.17	<2.0	4.49	<2.0	158
	7/17/2007	180.79	10.31	170.48	<50	1.65	<2.0	<0.5	<2.0	105
	10/16/2007	180.79	9.22	171.57	<50	5.67	<2.0	<0.5	<2.0	73.9
	1/17/2008	180.79	9.88	170.91	<50.0	<0.50	<2.0	<0.50	<2.0	80.2
	4/17/2008	180.79	10.29	170.50	<50	<0.5	<2.0	<0.5	<2.0	45
	7/16/2008	180.79	10.64	170.15	<50	<0.5	<2.0	<0.5	<2.0	54
	10/14/2008	180.79	11.41	169.38	<50	<0.5	<0.5	<0.5	<0.5	41
	1/6/2009	180.79	10.60	170.19	<50	<0.5	<0.5	<0.5	<0.5	36
	4/6/2009	180.79	10.62	170.17	<50	<0.5	<0.5	<0.5	<0.5	30
	7/7/2009	180.79	10.92	169.87	<50	2.4	<0.5	<0.5	<0.5	32
	1/27/2010	180.79	8.36	172.43	<50	<0.5	<0.5	<0.5	<0.5	26
	7/26/2010	180.79	10.44	170.35	<50	<0.5	<0.5	<0.5	<0.5	13
ESE-2R	8/30/2010	180.7	10.61	170.09	200	0.93	<0.5	1.3	13.5	16
	11/16/2010	180.7	10.33	170.37	<50	<0.5	<0.5	<0.5	<0.5	18
	2/14/2011	180.70	10.50	170.20	<50	<0.5	<0.5	<0.5	<0.5	12
	7/19/2011	180.70	10.62	170.08	<50	<0.5	<0.5	<0.5	<0.5	8.3
ESE-3	10/5/1992	178.20	10.58	167.62	430	57	31	3.6	34	NA
	4/1/1993	178.20	8.14	170.06	2400	460	220	74	210	NA
	6/29/1993	178.20	9.72	168.48	280	56	14	15	13	NA
	9/23/1993	178.20	10.46	167.74	72	13	3.5	1.7	4.1	NA
	12/10/1993	178.20	9.30	168.90	270	71	32	6.1	33	NA
	2/17/1994	178.20	8.97	169.23	520	140	10	20	33	5.74
	8/8/1994	178.20	10.02	168.18	<50	8.8	1.6	1.6	2.3	<5.0
	10/12/1994	178.20	10.32	167.88	470	190	6.4	15	18	<5.0
	1/19/1995	178.20	7.40	170.80	330	260	27	21	20	NA
	5/2/1995	178.20	8.26	169.94	530	180	30	23	44	NA
	7/28/1995	178.20	9.54	168.66	<50	<0.50	<0.50	<0.50	<1	NA
11/17/1995	178.20	10.04	168.16	<50	1.7	<0.50	<0.50	<1	<5.0	

Table 1
Historical Groundwater Elevations & Analytical Data
TPH-g, BTEX, MtBE
3519 Castro Valley Blvd, Castro Valley, CA

Monitoring Well	Date	Top of casing elevation ¹ (feet)	Depth to Groundwater (feet)	Groundwater Elevation (feet)	TPH-g (µg/L)	Benzene (µg/L)	Toluene (µg/L)	Ethyl benzene (µg/L)	Total Xylenes (µg/L)	MtBE (µg/L) 8260B
ESE-3 cont.	2/7/1996	178.20	7.08	171.12	<50	8.6	<1	<1	<1	<10
	4/1/1996	178.20	8.79	169.41	<50	7.6	<1	<1	<1	65
	7/9/1996	178.20	10.09	168.11	<50	12	2.6	2	3.9	26
	10/10/1996	178.20	10.48	167.72	NA	NA	NA	NA	NA	NA
	10/11/1996	178.20	NM	NM	260	140	<1	<1	2.6	<10
	1/20/1997	178.20	8.65	169.55	<50	1.5	1.7	<1	<1	14
	4/25/1997	178.20	10.02	168.18	<50	<0.5	<1	<1	<1	14
	7/18/1997	178.20	10.66	167.54	10000	1400	1400	300	1280	<250
	10/27/1997	178.20	9.83	168.37	<250	<2.5	<5.0	<5.0	36	<50
	1/22/1998	178.20	7.06	171.14	130	<0.5	<1.0	<1.0	<1.0	120
	4/23/1998	178.20	8.44	169.76	4800	560	<10	15	<10	4000
	7/29/1998	178.20	9.27	168.93	NA	NA	NA	NA	NA	NA
	7/30/1998	178.20	NM	NM	1800	6.2	<5.0	<5.0	<5.0	1700
	12/17/1998	178.20	9.15	169.05	600	54	<1.0	2.1	4.9	340/480
	3/19/1999	178.20	8.14	170.06	2000	260	4.4	13	28	870
	6/23/1999	178.20	9.44	168.76	290	91	<1.0	8.3	16	240
	9/27/1999	178.20	9.69	168.51	130	35	<1.0	2.7	3.8	100
	12/9/1999	178.20	10.99	167.21	380	84	1.7	8.7	6.3	160
	3/9/2000	178.20	7.12	171.08	950	190	4.6	39	62	350
	6/8/2000	178.20	10.92	167.28	300	37	<0.5	2.3	1.3	400
	9/18/2000	178.20	11.12	167.08	920	140	1.3	15	4.8	170
	12/14/2000	178.20	9.70	168.50	320	64	<0.5	6.24	1.76	201
	3/21/2001	178.20	10.07	168.13	680	80.5	0.546	21.1	18.2	398
	6/18/2001	178.20	11.42	166.78	380	47	<0.5	3.11	<1.5	242
	9/18/2001	178.20	11.55	166.65	340	54.8	<0.5	4.36	<1.5	79.7
	12/13/2001	178.20	10.12	168.08	270	31.4	<0.5	1.31	2.24	129
	3/14/2002	178.20	9.84	168.36	670	89.8	0.769	23.4	30.4	413
	6/19/2002	178.20	10.57	167.63	130	18.6	<0.5	<0.5	<1	166
	9/10/2002	178.20	9.90	168.30	88	12	<0.5	<0.5	<0.5	93
	12/16/2002	178.20	9.23	168.97	290	55	17	3.7	14	78

Table 1
Historical Groundwater Elevations & Analytical Data
TPH-g, BTEX, MtBE
3519 Castro Valley Blvd, Castro Valley, CA

Monitoring Well	Date	Top of casing elevation ¹ (feet)	Depth to Groundwater (feet)	Groundwater Elevation (feet)	TPH-g (µg/L)	Benzene (µg/L)	Toluene (µg/L)	Ethyl benzene (µg/L)	Total Xylenes (µg/L)	MtBE (µg/L) 8260B
ESE-3 cont.	3/11/2003	178.20	9.05	169.15	100	3.4	<0.5	0.54	<0.50	140
	6/17/2003	178.20	9.30	168.90	520	17	<5	5.3	<5	130
ESE-4	10/5/1992	177.73	10.33	167.40	98	7.2	1.3	1.1	6.1	NA
	4/1/1993	177.73	7.88	169.85	550	93	20	23	33	NA
	6/29/1993	177.66	8.33	169.33	150	23	0.6	5.4	0.5	54
	9/23/1993	177.66	10.05	167.61	110	14	1.7	3.2	4.6	NA
	12/10/1993	177.66	8.95	168.71	110	21	7.2	4.2	10	28.75
	2/17/1994	177.66	8.65	169.01	210	26	1.2	4.7	11	113
	8/8/1994	177.66	9.76	167.90	76	9.6	<0.5	2	<0.5	62
	10/12/1994	177.66	9.62	168.04	<50	<0.5	<0.5	<0.5	<0.5	44
	1/19/1995	177.66	6.97	170.69	140	56	14	24	23	NA
	5/2/1995	177.66	7.85	169.81	130	21	2.8	8.6	8.2	NA
	7/28/1995	177.66	9.20	168.46	<50	<0.5	<0.5	<0.5	<1	NA
	11/17/1995	177.66	9.68	167.98	<50	<0.5	0.6	<0.5	<1	18
	2/7/1996	177.66	6.59	171.07	100	2.6	<1	1.6	4.1	42
	4/23/1996	177.66	8.30	169.36	160	37	15	16	31	43
	7/9/1996	177.66	9.21	168.45	60	17	1.5	6.8	11.6	27
	10/10/1996	177.66	9.97	167.69	NA	NA	NA	NA	NA	NA
	10/11/1996	177.66	NM	NM	<50	<0.5	<1.0	<1.0	<1.0	18
	1/20/1997	177.66	7.68	169.98	<50	<0.5	<1.0	<1.0	<1.0	130
	4/25/1997	177.66	9.15	168.51	<250	<2.5	<5.0	<5.0	<5.0	<50
	7/18/1997	177.66	9.71	167.95	<50	15	<10	<10	<10	<100
10/27/1997	177.66	9.38	168.28	<250	<2.5	<5.0	<5.0	<5.0	<50	
1/22/1998	177.66	6.59	171.07	<50	<0.5	<1.0	<1.0	<1.0	<10	
4/23/1998	177.66	7.90	169.76	<250	<2.5	<5.0	<5.0	<5.0	<50	
7/29/1998	177.66	8.96	168.70	NA	NA	NA	NA	NA	NA	
7/30/1998	177.66	NM	NM	<50	<0.5	<1.0	<1.0	<1.0	<10	
12/17/1998	177.66	8.32	169.34	NA	NA	NA	NA	NA	NA	

Table 1
Historical Groundwater Elevations & Analytical Data
TPH-g, BTEX, MtBE
3519 Castro Valley Blvd, Castro Valley, CA

Monitoring Well	Date	Top of casing elevation ¹ (feet)	Depth to Groundwater (feet)	Groundwater Elevation (feet)	TPH-g (µg/L)	Benzene (µg/L)	Toluene (µg/L)	Ethyl benzene (µg/L)	Total Xylenes (µg/L)	MtBE (µg/L) 8260B
ESE-4 cont.	3/19/1999	177.66	7.71	169.95	NA	NA	NA	NA	NA	NA
	6/23/1999	177.66	8.78	168.88	NA	NA	NA	NA	NA	NA
	9/27/1999	177.66	9.27	168.39	NA	NA	NA	NA	NA	NA
	12/9/1999	177.66	9.21	168.45	NA	NA	NA	NA	NA	NA
	3/9/2000	177.66	6.82	170.84	NA	NA	NA	NA	NA	NA
	6/8/2000	177.66	8.72	168.94	NA	NA	NA	NA	NA	NA
	9/18/2000	177.66	8.72	168.94	NA	NA	NA	NA	NA	NA
	12/14/2000	177.66	8.61	169.05	NA	NA	NA	NA	NA	NA
	3/21/2001	177.66	8.61	169.05	NA	NA	NA	NA	NA	NA
	6/18/2001	177.66	9.24	168.42	NA	NA	NA	NA	NA	NA
	9/18/2001	177.66	9.35	168.31	NA	NA	NA	NA	NA	NA
	12/13/2001	177.66	8.53	169.13	NA	NA	NA	NA	NA	NA
	3/14/2002	177.66	8.44	169.22	NA	NA	NA	NA	NA	NA
	6/19/2002	177.66	10.97	166.69	NA	NA	NA	NA	NA	NA
	9/10/2002	177.66	9.27	168.39	NA	NA	NA	NA	NA	NA
	12/16/2002	177.66	6.90	170.76	NA	NA	NA	NA	NA	NA
	3/11/2003	177.66	8.83	168.83	NA	NA	NA	NA	NA	NA
6/17/2003	177.66	8.84	168.82	NA	NA	NA	NA	NA	NA	
ESE-5	10/5/1992	176.08	9.22	166.86	1300	200	3.8	1.2	18	NA
	4/1/1993	176.08	7.02	169.06	13000	2200	26	730	1000	NA
	4/1/1993	176.08	NM	NM	13000	2500	25	740	1100	NA
	6/29/1993	176.08	10.21	165.87	7600	1500	9.3	170	100	NA
	9/23/1993	176.08	10.64	165.44	560	19	1.2	0.9	1.8	NA
	12/10/1993	176.08	9.42	166.66	1700	300	3	76	110	14.07
	2/7/1994	176.08	9.35	166.73	3500	640	7.8	90	130	45.13
	8/8/1994	176.08	8.76	167.32	2600	210	4.6	9.4	4.4	33
	8/8/1994	176.08	NM	NM	2500	230	4.6	13	4.8	32
	10/12/1994	176.08	8.95	167.13	5600	560	9.5	75	21	79.2
	10/12/1994	176.08	NM	NM	6000	550	10	78	22	77

Table 1
Historical Groundwater Elevations & Analytical Data
TPH-g, BTEX, MtBE
3519 Castro Valley Blvd, Castro Valley, CA

Monitoring Well	Date	Top of casing elevation ¹ (feet)	Depth to Groundwater (feet)	Groundwater Elevation (feet)	TPH-g (µg/L)	Benzene (µg/L)	Toluene (µg/L)	Ethyl benzene (µg/L)	Total Xylenes (µg/L)	MtBE (µg/L) 8260B
ESE-5 cont	1/19/1995	176.08	5.40	170.68	1900	620	<5	95	15	NA
	1/19/1995	176.08	NM	NM	1600	620	<5	93	17	NA
	5/2/1995	176.08	6.48	169.60	5700	1100	<10	180	58	NA
	5/2/1995	176.08	NM	NM	5300	1100	<10	180	58	NA
	7/28/1995	176.08	7.97	168.11	520	15	<0.50	1.7	1.3	NA
	7/28/1995	176.08	NM	NM	460	7.2	<0.50	1.9	1.5	NA
	11/17/1995	176.08	8.39	167.69	850	39	1.8	7.6	2.7	24
	2/7/1996	176.08	4.71	171.37	4100	670	6	190	140	<50
	4/23/1996	176.08	7.35	168.73	3000	570	<5	79	100	84
	7/9/1996	176.08	9.40	166.68	620	150	1.7	9.3	6.4	25
	10/10/1996	176.08	9.04	167.04	1100	29	<5	<5	<5	<50
	10/10/1996	176.08	NM	NM	1100	31	<5	<5	<5	<50
	1/20/1997	176.08	5.82	170.26	2100	980	<25	280	80	<250
	1/20/1997	176.08	NM	NM	2700	910	8.8	280	84	180
	4/25/1997	176.08	7.24	168.84	NA	NA	NA	NA	NA	NA
	4/28/1997	176.08	NM	NM	<250	7.9	<5.0	<5.0	<5.0	<50
	7/18/1997	176.08	7.86	168.22	1200	<5	<10	<10	<10	<100
	7/18/1997	176.08	NM	NM	630	31	<5.0	<5.0	<5.0	130
	10/27/1997	176.08	7.91	168.17	<250	5.4	<5.0	<5.0	<5.0	<50
	1/22/1998	176.08	4.64	171.44	170	7.7	<1.0	<1.0	<1.0	130
	4/23/1998	176.08	6.31	169.77	720	79	<5.0	9	<5.0	180
	7/29/1998	176.08	7.43	168.65	NA	NA	NA	NA	NA	NA
	7/30/1998	176.08	NM	NM	840	9.8	<1.0	4	<1.0	710
	12/17/1998	176.08	7.05	169.03	NA	NA	NA	NA	NA	NA
	3/19/1999	176.08	5.00	171.08	<250	<5.0	<5.0	<5.0	<5.0	<5.0
	6/23/1999	176.08	7.77	168.31	NA	NA	NA	NA	NA	NA
	9/27/1999	176.08	8.11	167.97	450	10	<5.0	6.3	<5.0	220
	12/9/1999	176.08	7.66	168.42	NA	NA	NA	NA	NA	NA

Table 1
Historical Groundwater Elevations & Analytical Data
TPH-g, BTEX, MtBE
3519 Castro Valley Blvd, Castro Valley, CA

Monitoring Well	Date	Top of casing elevation ¹ (feet)	Depth to Groundwater (feet)	Groundwater Elevation (feet)	TPH-g (µg/L)	Benzene (µg/L)	Toluene (µg/L)	Ethyl benzene (µg/L)	Total Xylenes (µg/L)	MtBE (µg/L) 8260B
ESE-5 cont.	3/9/2000	176.08	5.08	171.00	1700	170	2.5	45	6.4	140
	6/8/2000	176.08	7.36	168.72	NA	NA	NA	NA	NA	NA
	9/18/2000	176.08	7.71	168.37	130	0.65	<0.50	0.71	<0.50	51
	12/14/2000	176.08	2.36	173.72	NA	NA	NA	NA	NA	NA
	3/21/2001	176.08	7.42	168.66	1000	10.3	<2.5	11	<7.5	70.8
	6/18/2001	176.08	7.92	168.16	NA	NA	NA	NA	NA	NA
	9/18/2001	176.26	8.23	168.03	200	0.868	<0.50	0.55	<1.5	57.5
	12/13/2001	176.26	7.80	168.46	NA	NA	NA	NA	NA	NA
	3/14/2002	176.26	6.55	169.71	1300	17.1	1.35	15.4	1.42	37.4
	6/19/2002	176.26	7.83	168.43	NA	NA	NA	NA	NA	NA
	9/10/2002	176.26	8.22	168.04	680	9.9	<5.0	<5.0	<5.0	44
	12/16/2002	176.26	6.58	169.68	NA	NA	NA	NA	NA	NA
	3/11/2003	176.26	6.77	169.49	2100	14	<2.5	15	3	80
	6/17/2003	176.26	6.75	169.51	NA	NA	NA	NA	NA	NA
	9/17/2003	176.26	8.48	167.78	970	10 C	<0.5	<0.5	5.3	34
	12/9/2003	176.26	7.32	168.94	700	6.5	<0.5	3.1	2.7 C	34
	2/26/2004	176.26	5.21	171.05	2400 H	41	2.8 C	18	2.4 C	29
	5/21/2004	176.26	7.50	168.76	1500	2.6 C	<0.5	2.1 C	2.1 C	25
	8/10/2004	178.80	8.28	170.52	680	<0.5	<0.5	<0.5	<0.5	33
	10/19/2004	178.80	8.26	170.54	380	<0.5	<0.5	<0.5	1.4	39
	1/14/2005	178.80	5.16	173.64	2400	18	1.4	22	2.1	26
	4/14/2005	178.80	6.13	172.67	4800	7.75	1.26	14.3	<1.0	23.1
	7/7/2005	178.80	7.52	171.28	3240	0.78	<2.0	1.18	<1.0	36.6
	11/15/2005	178.80	7.85	170.95	1190	0.51	<2.0	<0.5	<1.0	30
	2/8/2006	178.80	5.83	172.97	2510	1.91	<2.0	2.82	<1.0	20.7
	4/27/2006	178.80	5.71	173.09	4,700	2.76	<2.0	4.77	<1.0	28.3
	8/1/2006	178.80	7.71	171.09	1,890	0.7	<2.0	0.75	<1.0	24.7
	10/19/2006	178.80	8.00	170.80	474	<0.5	<2.0	3.39	<1.0	29
	1/12/2007	178.80	7.41	171.39	868	2.18	<2.0	2.66	<2.0	16.3
	4/17/2007	178.80	7.51	171.29	1,240	10.2	<2.0	10.4	2.37	17.2
7/17/2007	178.80	7.47	171.33	836	3.1	<2.0	4.91	2.35	25.8	
10/16/2007	178.80	6.26	172.54	2,120	2.5	<2.0	6.19	2.61	17.5	

Table 1
Historical Groundwater Elevations & Analytical Data
TPH-g, BTEX, MtBE
3519 Castro Valley Blvd, Castro Valley, CA

Monitoring Well	Date	Top of casing elevation ¹ (feet)	Depth to Groundwater (feet)	Groundwater Elevation (feet)	TPH-g (µg/L)	Benzene (µg/L)	Toluene (µg/L)	Ethyl benzene (µg/L)	Total Xylenes (µg/L)	MtBE (µg/L) 8260B
ESE-5 cont.	1/17/2008	178.80	6.59	172.21	2,730	5.74	<2.0	14.3	<2.0	13.1
	4/17/2008	178.80	6.81	171.99	2,770	4.7	<2.0	15.9	<2.0	<0.5
	7/16/2008	178.80	7.76	171.04	2,160	0.9	<2.0	1.1	<2.0	6.28
	10/14/2008	178.80	8.40	170.40	1,300	<0.5	<0.5	0.6	<0.5	9.9
	1/6/2009	178.80	7.66	171.14	1,100 ^Y	0.61	<0.5	1.6	<0.5	8
	4/6/2009	178.80	7.79	171.01	1,900 ^Y	4.6	<0.5	9.3	0.59	5.3
	7/7/2009	178.80	7.84	170.96	2,700 ^Y	3.0	<0.5	2.3	<0.5	6.6
	1/27/2010	178.80	4.82	173.98	1,300 ^Y	0.76	<0.5	1.0	<0.5	3.5
	7/26/2010	178.80	7.01	171.79	1,800	0.75	<0.5	1.8	<0.5	2
	ESE-5R	8/30/2010	178.64	8.97	169.67	75	<0.5	<0.5	<0.5	<0.5
11/16/2010		178.64	10.46	168.18	74	<0.5	<0.5	<0.5	<0.5	12
2/15/2011		178.64	11.19	167.45	140	<0.5	<0.5	<0.5	<0.5	9.6
7/19/2011		178.64	7.92	170.72	140	<0.5	<0.5	<0.5	<0.5	6.7
MW-6	7/28/1995	179.24	10.00	169.24	<50	<0.50	<0.50	<0.50	<1.0	NA
	11/17/1995	179.24	10.44	168.80	<50	<0.50	<0.50	<0.50	<1.0	<5.0
	2/7/1996	179.24	7.68	171.56	<50	<0.5	<1.0	<1.0	<1.0	<10
	4/23/1996	179.24	9.33	169.91	<50	<0.5	<1.0	<1.0	<1.0	<10
	7/9/1996	179.24	10.10	169.14	<50	<0.5	<1.0	<1.0	<1.0	<10
	10/10/1996	179.24	11.00	168.24	<50	<0.5	<1.0	<1.0	<1.0	<10
	1/20/1997	179.24	8.70	170.54	<50	<0.5	<1.0	<1.0	<1.0	<10
	4/25/1997	179.24	10.16	169.08	<50	<0.5	<1.0	<1.0	<1.0	<10
	7/18/1997	179.24	10.66	168.58	<50	<0.5	<1.0	<1.0	<1.0	<10
	10/27/1997	179.24	10.25	168.99	<50	<0.5	<1.0	<1.0	<1.0	<10
	1/22/1998	179.24	7.76	171.48	<50	<0.5	<1.0	<1.0	<1.0	<10
	4/23/1998	179.24	9.10	170.14	<50	<0.5	<1.0	<1.0	<1.0	<10
	7/29/1998	179.24	10.40	168.84	NA	NA	NA	NA	NA	NA
	7/30/1998	179.24	NM	NM	<50	<0.5	<1.0	<1.0	<1.0	<10
	12/17/1998	179.24	9.40	169.84	NA	NA	NA	NA	NA	NA
	3/19/1999	179.24	9.10	170.14	NA	NA	NA	NA	NA	NA
6/23/1999	179.24	9.79	169.45	NA	NA	NA	NA	NA	NA	
9/27/1999	179.24	10.10	169.14	NA	NA	NA	NA	NA	NA	

Table 1
Historical Groundwater Elevations & Analytical Data
TPH-g, BTEX, MtBE
3519 Castro Valley Blvd, Castro Valley, CA

Monitoring Well	Date	Top of casing elevation ¹ (feet)	Depth to Groundwater (feet)	Groundwater Elevation (feet)	TPH-g (µg/L)	Benzene (µg/L)	Toluene (µg/L)	Ethyl benzene (µg/L)	Total Xylenes (µg/L)	MtBE (µg/L) 8260B
MW-6 cont.	12/9/1999	179.24	9.97	169.27	NA	NA	NA	NA	NA	NA
	3/9/2000	179.24	8.56	170.68	NA	NA	NA	NA	NA	NA
	6/8/2000	179.24	9.11	170.13	NA	NA	NA	NA	NA	NA
	9/18/2000	179.24	9.77	169.47	NA	NA	NA	NA	NA	NA
	12/14/2000	179.24	9.17	170.07	NA	NA	NA	NA	NA	NA
	3/21/2001	179.24	9.82	169.42	NA	NA	NA	NA	NA	NA
	6/18/2001	179.24	10.19	169.05	NA	NA	NA	NA	NA	NA
	9/18/2001	179.24	10.25	168.99	NA	NA	NA	NA	NA	NA
	12/13/2001	179.24	9.75	169.49	NA	NA	NA	NA	NA	NA
	3/14/2002	179.24	9.53	169.71	NA	NA	NA	NA	NA	NA
	6/19/2002	179.24	9.87	169.37	NA	NA	NA	NA	NA	NA
	9/10/2002	179.24	9.49	169.75	NA	NA	NA	NA	NA	NA
	12/16/2002	179.24	8.39	170.85	NA	NA	NA	NA	NA	NA
	3/11/2003	179.24	9.40	169.84	NA	NA	NA	NA	NA	NA
	6/17/2003	179.24	9.71	169.53	NA	NA	NA	NA	NA	NA
	9/17/2003	179.24	10.21	169.03	<50	<0.5	<0.5	<0.5	<0.5	<2.0
	12/9/2003	179.24	9.66	169.58	<50	<0.5	<0.5	<0.5	<0.5	<0.5
	2/26/2004	179.24	7.83	171.41	<50	<0.5	<0.5	<0.5	<0.5	<0.5
	5/21/2004	179.24	9.75	169.49	<50	<0.5	<0.5	<0.5	<0.5	<0.5
	8/10/2004	181.80	10.28	171.52	<50	<0.5	<0.5	<0.5	<0.5	<0.5
	10/19/2004	181.80	9.91	171.89	<50	<0.5	<0.5	<0.5	<0.5	<0.5
	1/14/2005	181.80	8.40	173.40	<50	0.6	<0.5	<0.5	<0.5	<0.5
	4/14/2005	181.80	9.04	172.76	<200	<0.5	<0.5	<0.5	<1.0	<0.5
	7/7/2005	181.80	9.94	171.86	<200	<0.5	<2.00	<0.5	<1.00	<0.5
	11/15/2005	181.80	9.98	171.82	<50	<0.5	<2.0	<0.5	<1.0	<0.5
	2/8/2006	181.80	9.91	171.89	<50	<0.5	<2.0	<0.5	<1.0	<0.5
	4/27/2006	181.80	9.54	172.26	<50	<0.5	<2.0	<0.5	<1.0	<0.5
	8/1/2006	181.80	9.61	172.19	<50	<0.5	<2.0	<0.5	<1.0	0.51
	10/19/2006	181.80	10.23	171.57	<50	<0.5	<2.0	<0.5	<1.0	0.63
	1/12/2007	181.80	10.13	171.67	<50	<0.5	<2.0	<0.5	<2.0	<0.5
4/17/2007	181.80	10.22	171.58	<50	<0.5	<2.0	<0.5	<2.0	<0.5	
7/17/2007	181.80	9.76	172.04	<50	<0.5	<2.0	<0.5	<2.0	<0.5	
10/16/2007	181.80	9.82	171.98	<50	<0.5	<2.0	<0.5	<2.0	<0.5	

Table 1
Historical Groundwater Elevations & Analytical Data
TPH-g, BTEX, MtBE
3519 Castro Valley Blvd, Castro Valley, CA

Monitoring Well	Date	Top of casing elevation ¹ (feet)	Depth to Groundwater (feet)	Groundwater Elevation (feet)	TPH-g (µg/L)	Benzene (µg/L)	Toluene (µg/L)	Ethyl benzene (µg/L)	Total Xylenes (µg/L)	MtBE (µg/L) 8260B
MW-6 cont.	1/17/2008	181.80	9.43	172.37	<50	<0.50	<2.0	<0.50	<2.0	<0.5
	4/17/2008	181.80	9.54	172.26	<50	<0.5	<2.0	<0.5	<2.0	<0.5
	7/16/2008	181.80	9.80	172.00	<50	<0.5	<2.0	<0.5	<2.0	<0.5
	10/14/2008	181.80	10.48	171.32	<50	<0.5	<0.5	<0.5	<0.5	<0.5
	1/6/2009	181.80	10.01	171.79	<50	<0.5	<0.5	<0.5	<0.5	<0.5
	4/6/2009	181.80	10.15	171.65	<50	<0.5	<0.5	<0.5	<0.5	<0.5
	7/7/2009	181.80	10.28	171.52	<50	<0.5	<0.5	<0.5	<0.5	<0.5
	1/27/2010	181.80	8.28	173.52	<50	<0.5	<0.5	<0.5	<0.5	<0.5
7/26/2010	181.80	9.64	172.16	<50	<0.5	<0.5	<0.5	<0.5	<0.5	
MW-6R	8/30/2010	181.34	9.55	171.79	<50	<0.5	<0.5	<0.5	<0.5	<0.5
	11/15/2010	181.34	9.32	172.02	<50	<0.5	<0.5	<0.5	<0.5	<0.5
	2/14/2011	181.34	9.79	171.55	<50	<0.5	<0.5	<0.5	<0.5	<0.5
	7/19/2011	181.34	9.60	171.74	<50	<0.5	<0.5	<0.5	<0.5	<0.5
MW-7	7/28/1995	176.55	9.25	167.30	<50	0.54	0.54	<0.50	<1.0	NA
	11/17/1995	176.55	9.73	166.82	1100	<10	<10	<10	<20	4000
	2/7/1996	176.55	6.48	170.07	610	<0.50	<1.0	<1.0	<1.0	2500
	2/7/1996	176.55	NM	NM	280	<0.50	<1.0	<1.0	<1.0	2600
	4/23/1996	176.55	8.37	168.18	110	<0.50	<1.0	<1.0	<1.0	3500
	4/23/1996	176.55	NM	NM	230	<0.50	<1.0	<1.0	<1.0	3500
	7/9/1996	176.55	9.24	167.31	230	<0.50	<1.0	<1.0	<1.0	4296
	7/9/1996	176.55	NM	NM	220	<0.50	<1.0	<1.0	<1.0	4400
	10/10/1996	176.55	10.05	166.50	NA	NA	NA	NA	NA	NA
	10/11/1996	176.55	NM	NM	1600	<0.50	<1.0	<1.0	<1.0	3000
	1/20/1997	176.55	7.51	169.04	<50	0.63	<1.0	<1.0	<1.0	2600
	4/25/1997	176.55	8.79	167.76	NA	NA	NA	NA	NA	NA
	4/28/1997	176.55	NM	NM	1500	<0.50	<1.0	<1.0	<1.0	3600
	4/28/1997	176.55	NM	NM	7700	3500	<25	74	37	<250
	7/18/1997	176.55	9.50	167.05	1400	<0.50	<1.0	<1.0	<1.0	2600
10/27/1997	176.55	9.19	167.36	420	<0.50	<1.0	<1.0	<1.0	560	

Table 1
Historical Groundwater Elevations & Analytical Data
TPH-g, BTEX, MtBE
3519 Castro Valley Blvd, Castro Valley, CA

Monitoring Well	Date	Top of casing elevation ¹ (feet)	Depth to Groundwater (feet)	Groundwater Elevation (feet)	TPH-g (µg/L)	Benzene (µg/L)	Toluene (µg/L)	Ethyl benzene (µg/L)	Total Xylenes (µg/L)	MtBE (µg/L) 8260B
MW-7 cont.	1/22/1998	176.55	6.45	170.10	3100	<0.50	<1.0	<1.0	1.4	2300
	4/23/1998	176.55	8.02	168.53	3800	<0.50	<1.0	<1.0	<1.0	3800
	7/29/1998	176.55	8.88	167.67	NA	NA	NA	NA	NA	NA
	7/30/1998	176.55	NM	NM	500	<2.5	<5.0	<5.0	<5.0	<50
	7/30/1998	176.55	NM	NM	4700	<12	<25	<25	<25	4700
	12/17/1998	176.55	8.62	167.93	NA	NA	NA	NA	NA	NA
	3/19/1999	176.55	7.52	169.03	3800	<1.0	<1.0	<1.0	<1.0	3800
	6/23/1999	176.55	9.63	166.92	NA	NA	NA	NA	NA	NA
	9/27/1999	176.55	9.39	167.16	140	<10	<10	<10	<10	3800
	12/9/1999	176.55	9.94	166.61	NA	NA	NA	NA	NA	NA
	3/9/2000	176.55	6.72	169.83	<50	<0.50	<0.50	<0.50	<0.50	1400
	6/8/2000	176.55	7.38	169.17	NA	NA	NA	NA	NA	NA
	9/18/2000	176.55	9.18	167.37	190	<0.50	<0.50	<0.50	<0.50	580
	12/14/2000	176.55	8.13	168.42	NA	NA	NA	NA	NA	NA
	3/21/2001	176.55	8.98	167.57	1300	<0.50	<0.50	<0.50	<1.5	1460
	6/18/2001	176.55	9.68	166.87	NA	NA	NA	NA	NA	NA
	9/18/2001	176.55	9.80	166.75	<0.50	<0.50	<0.50	<0.50	<1.5	94.9
	12/13/2001	176.55	9.26	167.29	NA	NA	NA	NA	NA	NA
	3/14/2002	176.55	8.69	167.86	800	<0.50	<0.50	<0.50	<1.0	952
	6/19/2002	176.55	9.06	167.49	NA	NA	NA	NA	NA	NA
	9/10/2002	176.55	9.23	167.32	260	<2.0	<2.0	<2.0	<2.0	580
	12/16/2002	176.55	7.77	168.78	NA	NA	NA	NA	NA	NA
	3/11/2003	176.55	8.30	168.25	620	<2.5	<2.5	<2.5	<2.5	1100
	6/17/2003	176.55	9.51	167.04	NA	NA	NA	NA	NA	NA
	9/17/2003	176.55	9.52	167.03	<50	<0.5	<0.5	<0.5	<0.5	460
	12/9/2003	176.55	8.99	167.56	<50	<0.5	<0.5	<0.5	<0.5	420
	2/26/2004	176.55	6.55	170.00	<50	<0.5	<0.5	<0.5	<0.5	330
	5/21/2004	176.55	8.90	167.65	<50	<0.5	<0.5	<0.5	<0.5	630
	8/10/2004	179.11	9.58	169.53	<50	<0.5	<0.5	<0.5	<0.5	750
	10/19/2004	179.11	9.20	169.91	<50	<0.5	<0.5	<0.5	<0.5	550

Table 1
Historical Groundwater Elevations & Analytical Data
TPH-g, BTEX, MtBE
3519 Castro Valley Blvd, Castro Valley, CA

Monitoring Well	Date	Top of casing elevation ¹ (feet)	Depth to Groundwater (feet)	Groundwater Elevation (feet)	TPH-g (µg/L)	Benzene (µg/L)	Toluene (µg/L)	Ethyl benzene (µg/L)	Total Xylenes (µg/L)	MtBE (µg/L) 8260B
MW-7 cont.	1/14/2005	179.11	7.25	171.86	<50	<2.0	<2.0	<2.0	<2.0	250
	4/14/2005	179.11	7.94	171.17	<200	<0.5	<0.5	<0.5	<1.0	285
	7/7/2005	179.11	9.08	170.03	<400	<1.0	<4.0	<1.0	<2.0	452
	11/15/2005	179.11	9.14	169.97	<50	<0.5	<2.0	<0.5	<1.0	110
	2/8/2006	179.11	7.93	171.18	<50	<0.5	<2.0	<0.5	<1.0	101
	4/27/2006	179.11	8.40	170.71	<50	<0.5	<2.0	<0.5	<1.0	131
	8/1/2006	179.11	8.89	170.22	<50	<0.5	<2.0	<0.5	<1.0	68.6
	10/19/2006	179.11	9.44	169.67	<50	<0.5	<2.0	<0.5	<1.0	65.5
	1/12/2007	179.11	8.91	170.20	<50	<0.5	<2.0	<0.5	<2.0	38
	4/17/2007	179.11	8.58	170.53	<50	<0.5	<2.0	<0.5	<2.0	24.7
	7/17/2007	179.11	9.04	170.07	<50	2.07	<2.0	<0.5	<2.0	29.3
	10/6/2007	179.11	7.88	171.23	<50	0.88	<2.0	<0.5	<2.0	5.26
	1/17/2008	179.11	NM	NM	NA	NA	NA	NA	NA	NA
	4/17/2008	179.11	8.85	170.26	<50	1.87	<2.0	<0.5	<2.0	21.6
	7/16/2008	179.11	9.34	169.77	<50	<0.5	<2.0	<0.5	<2.0	11.4
	10/14/2008	179.11	10.06	169.05	<50	0.78	<0.5	<0.5	<0.5	12
	1/6/2009	179.11	9.12	169.99	<50	<0.5	<0.5	<0.5	<0.5	14
	4/6/2009	179.11	9.28	169.83	<50	<0.5	<0.5	<0.5	<0.5	13
7/7/2009	179.11	9.59	169.52	<50	<0.5	<0.5	<0.5	<0.5	15	
1/27/2010	179.11	6.98	172.13	<50	<0.5	<0.5	<0.5	<0.5	6.3	
7/26/2010	179.11	9.11	170.00	<50	<0.5	<0.5	<0.5	<0.5	6	
MW-7R	8/30/2010	179.14	9.39	169.75	<50	<0.5	<0.5	<0.5	<0.5	24
	11/16/2010	179.14	9.10	170.04	<50	<0.5	<0.5	<0.5	<0.5	4.9
	2/14/2011	179.14	9.26	169.88	<50	<0.5	<0.5	<0.5	<0.5	5.3
	7/19/2011	179.14	9.38	169.76	<50	<0.5	<0.5	<0.5	<0.5	2.8
MW-8	7/28/1995	176.34	7.80	168.54	1,100	<2.5	<2.5	<2.5	<5.0	NA
	11/17/1995	176.34	8.29	168.05	8,300	75	5.3	670	240	140
	2/7/1996	176.34	4.99	171.35	2,300	33	<10	190	216	<100
	4/23/1996	176.34	6.09	170.25	2,000	390	<10	150	26	<250

Table 1
Historical Groundwater Elevations & Analytical Data
TPH-g, BTEX, MtBE
3519 Castro Valley Blvd, Castro Valley, CA

Monitoring Well	Date	Top of casing elevation ¹ (feet)	Depth to Groundwater (feet)	Groundwater Elevation (feet)	TPH-g (µg/L)	Benzene (µg/L)	Toluene (µg/L)	Ethyl benzene (µg/L)	Total Xylenes (µg/L)	MtBE (µg/L) 8260B
QC-2	4/1/1993	NM	NM	NM	<50	<0.5	<0.5	<0.5	<0.5	NA
	6/29/1993	NM	NM	NM	<50	<0.5	<0.5	<0.5	<0.5	NA
	9/23/1993	NM	NM	NM	<50	<0.5	<0.5	<0.5	<0.5	NA
	12/10/1993	NM	NM	NM	<50	<0.5	<0.5	<0.5	<0.5	<5.0
	2/17/1994	NM	NM	NM	<50	<0.5	<0.5	<0.5	<0.5	NA
	8/8/1994	NM	NM	NM	<50	<0.5	<0.5	<0.5	<0.5	NA
	10/12/1994	NM	NM	NM	<50	<0.5	<0.5	<0.5	<0.5	NA
	1/19/1995	NM	NM	NM	<50	<0.5	<0.5	<0.5	<1.0	NA
	5/2/1995	NM	NM	NM	<50	<0.50	<0.50	<0.50	<1.0	NA
	7/28/1995	NM	NM	NM	<50	<0.50	<0.50	<0.50	<1.0	NA
	11/17/1995	NM	NM	NM	<50	<0.50	<0.50	<0.50	<1.0	<5.0
	2/7/1996	NM	NM	NM	<50	<0.5	<1.0	<1.0	<1.0	<10
	4/23/1996	NM	NM	NM	<50	<0.5	<1.0	<1.0	<1.0	<10
	7/9/1996	NM	NM	NM	<50	<0.5	<1.0	<1.0	<1.0	<10
SOMA-1	8/10/2004	180.95	11.53	169.42	84	<0.5	<0.5	1.5 C	2.2	2100
	10/19/2004	180.95	10.41	170.54	56	<0.5	<0.5	1.3 C	1.4 C	1600
	1/14/2005	180.95	9.68	171.27	58	<3.1	<3.1	<3.1	<3.1	330
	4/14/2005	180.95	9.37	171.58	<2200	<5.5	<5.5	<5.5	<11	668
	7/7/2005	180.95	10.21	170.74	<860	<2.15	<8.6	<2.15	<4.3	591
	11/15/2005	180.95	10.70	170.25	<50	<0.5	<2.0	1.1	<1.0	256
	2/8/2006	180.95	9.30	171.65	127	1.56	<2.0	3.23	3.12	176
	4/27/2006	180.95	9.64	171.31	81.6	1.14	<2.0	2.8	<1.0	189
	8/1/2006	180.95	10.25	170.70	<50	1.07	<2.0	1.46	<1.0	122
	10/19/2006	180.95	10.73	170.22	<50	0.68	<2.0	4.17	<1.0	116
	1/12/2007	180.95	10.38	170.57	<50	<0.5	<2.0	<0.5	<2.0	68.7
	4/17/2007	180.95	10.09	170.86	<50	5.76	<2.0	4.33	2.59	33.4
	7/17/2007	180.95	10.35	170.60	<50	14.8	<2.0	4.63	3.32	39.4
10/16/2007	180.95	9.71	171.24	<50	5.7	<2.0	<0.5	<2.0	14.2	

Table 1
Historical Groundwater Elevations & Analytical Data
TPH-g, BTEX, MtBE
3519 Castro Valley Blvd, Castro Valley, CA

Monitoring Well	Date	Top of casing elevation ¹ (feet)	Depth to Groundwater (feet)	Groundwater Elevation (feet)	TPH-g (µg/L)	Benzene (µg/L)	Toluene (µg/L)	Ethyl benzene (µg/L)	Total Xylenes (µg/L)	MtBE (µg/L) 8260B
SOMA-1 cont.	1/17/2008	180.95	10.01	170.94	<50	1.02	<2.0	<0.5	<2.0	12.8
	4/17/2008	180.95	10.17	170.78	<50	3.13	<2.0	<0.5	<2.0	12.8
	7/16/2008	180.95	10.63	170.32	<50	10.6	<2.0	<0.5	<2.0	15.8
	10/14/2008	180.95	11.36	169.59	<50	1.1	<0.5	<0.5	<0.5	15
	1/6/2009	180.95	10.81	170.14	<50	0.6	<0.5	<0.5	<0.5	14
	4/6/2009	180.95	10.69	170.26	<50	<0.5	<0.5	<0.5	<0.5	12
	7/7/2009	180.95	11.01	169.94	<50	0.57	<0.5	1.2	0.91	12
	1/27/2010	180.95	8.81	172.14	<50	<0.5	<0.5	<0.5	<0.5	9.9
	7/26/2010	180.95	10.49	170.46	<50	<0.5	<0.5	<0.5	<0.5	5.9
	11/16/2010	180.95	10.49	170.46	<50	<0.5	<0.5	<0.5	<0.5	7.0
	2/15/2011	180.95	10.64	170.31	<50	<0.5	<0.5	<0.5	<0.5	5.3
	7/19/2011	180.95	10.70	170.25	<50	2.3	<0.5	<0.5	<0.5	5.2
	SOMA-4	8/10/2004	176.94	9.44	167.50	140	0.98	<0.5	7.8	<0.5
10/19/2004		176.94	9.91	167.03	150	<0.5	<0.5	10	<0.5	8.8
1/14/2005		176.94	8.36	168.58	500	3.7	<0.5	53	<0.5	7.6
4/14/2005		176.94	7.89	169.05	<200	0.74	<0.5	3.21	<1.0	5.65
7/7/2005		176.94	11.62	165.32	<200	<0.5	<2.0	0.56	<1.0	7.09
11/15/2005		176.94	9.33	167.61	<50	<0.5	<2.0	<0.5	<1.0	8.6
2/8/2006		176.94	9.18	167.76	55.8	<0.5	<2.0	0.85	<1.0	10.4
4/27/2006		176.94	8.75	168.19	172	1.35	<2.0	8.83	<1.0	11.7
8/1/2006		176.94	9.52	167.42	<50	0.52	<2.0	1.53	<1.0	14.1
10/19/2006		176.94	9.51	167.43	<50	<0.5	<2.0	<0.5	<1.0	19.2
1/12/2007		176.94	8.98	167.96	<50	<0.5	<2.0	<0.5	<2.0	20.4
4/17/2007		176.94	8.96	167.98	<50	<0.5	<2.0	4.33	<2.0	15.8
7/17/2007		176.94	9.31	167.63	<50	<0.5	<2.0	4.47	<2.0	13.3
10/16/2007		176.94	8.96	167.98	<50	<0.5	<2.0	4.5	<2.0	8.57
1/17/2008		176.94	8.84	168.10	<50	<0.5	<2.0	<0.5	<2.0	8.87
4/17/2008		176.94	9.44	167.50	<50	<0.5	<2.0	<0.5	<2.0	1.22
7/16/2008		176.94	9.52	167.42	<50	<0.5	<2.0	<0.5	<2.0	8.58
10/14/2008	176.94	9.98	166.96	<50	<0.5	<0.5	<0.5	<0.5	9.7	

Table 1
Historical Groundwater Elevations & Analytical Data
TPH-g, BTEX, MtBE
3519 Castro Valley Blvd, Castro Valley, CA

Monitoring Well	Date	Top of casing elevation ¹ (feet)	Depth to Groundwater (feet)	Groundwater Elevation (feet)	TPH-g (µg/L)	Benzene (µg/L)	Toluene (µg/L)	Ethyl benzene (µg/L)	Total Xylenes (µg/L)	MtBE (µg/L) 8260B
SOMA-4 cont	1/6/2009	176.94	9.29	167.65	<50	<0.5	<0.5	<0.5	<0.5	10
	4/6/2009	176.94	9.31	167.63	<50	<0.5	<0.5	<0.5	<0.5	5.3
	7/7/2009	176.94	9.54	167.40	<50	<0.5	<0.5	<0.5	<0.5	7
	1/27/2010	176.94	7.35	169.59	<50	<0.5	<0.5	<0.5	<0.5	5.1
	7/26/2010	176.94	9.13	167.81	220	<0.5	<0.5	<0.5	<0.5	2.3
	11/15/2010	176.94	8.85	168.09	75	<0.5	<0.5	<0.5	<0.5	2.5
	2/14/2011 7/19/2011	176.94 176.94	8.92 9.19	168.02 167.75	<50 57	<0.5 <0.5	<0.5 <0.5	<0.5 <0.5	<0.5 <0.5	1.5 0.97
Shallow WBZ Wells										
SOMA-2	8/10/2004	178.99	10.69	168.30	<50	<0.5	<0.5	<0.5	<0.5	0.8
	10/19/2004	178.99	10.75	168.24	<50	<0.5	<0.5	<0.5	<0.5	2.4
	1/14/2005	178.99	9.45	169.54	<50	<0.5	<0.5	<0.5	<0.5	1.1
	4/14/2005	178.99	10.46	168.53	<200	<0.5	<0.5	<0.5	<1.0	<0.5
	7/7/2005	178.99	11.81	167.18	<200	<0.5	<2.0	<0.5	<1.0	<0.5
	11/15/2005	178.99	12.02	166.97	<50	<0.5	<2.0	<0.5	<1.0	1.61
	2/8/2006	178.99	11.88	167.11	<50	<0.5	<2.0	<0.5	<1.0	<0.5
	4/27/2006	178.99	10.95	168.04	<50	<0.5	<2.0	<0.5	<1.0	<0.5
	8/1/2006	178.99	11.85	167.14	<50	<0.5	<2.0	<0.5	<1.0	1.11
	10/19/2006	178.99	10.62	168.37	<50	<0.5	<2.0	<0.5	<1.0	1.36
	1/12/2007	178.99	10.26	168.73	<50	<0.5	<2.0	<0.5	<2.0	<0.5
	4/17/2007	178.99	11.88	167.11	<50	<0.5	<2.0	<0.5	<2.0	0.87
	7/17/2007	178.99	10.84	168.15	<50	<0.5	<2.0	<0.5	<2.0	<0.5
	10/16/2007	178.99	9.69	169.30	<50	<0.5	<2.0	<0.5	<2.0	<0.5
	1/17/2008	178.99	9.62	169.37	<50	<0.5	<2.0	<0.5	<2.0	<0.5
	4/17/2008	178.99	10.06	168.93	<50	<0.5	<2.0	<0.5	<2.0	<0.5
	7/16/2008	178.99	10.63	168.36	<50	<0.5	<2.0	<0.5	<2.0	<0.5
	10/14/2008	178.99	11.26	167.73	<50	<0.5	<0.5	<0.5	<0.5	<0.5
	1/6/2009	178.99	10.22	168.77	<50	<0.5	<0.5	<0.5	<0.5	<0.5
	4/6/2009	178.99	10.38	168.61	<50	<0.5	<0.5	<0.5	<0.5	<0.5
7/7/2009	178.99	10.40	168.59	<50	<0.5	<0.5	<0.5	<0.5	<0.5	
1/27/2010	178.99	8.19	170.80	<50	<0.5	<0.5	<0.5	<0.5	<0.5	
7/26/2010	178.99	10.24	168.75	<50	<0.5	<0.5	<0.5	<0.5	<0.5	
11/15/2010	178.99	10.04	168.95	<50	<0.5	<0.5	<0.5	<0.5	<0.5	

Table 1
Historical Groundwater Elevations & Analytical Data
TPH-g, BTEX, MtBE
3519 Castro Valley Blvd, Castro Valley, CA

Monitoring Well	Date	Top of casing elevation ¹ (feet)	Depth to Groundwater (feet)	Groundwater Elevation (feet)	TPH-g (µg/L)	Benzene (µg/L)	Toluene (µg/L)	Ethyl benzene (µg/L)	Total Xylenes (µg/L)	MtBE (µg/L) 8260B
SOMA-2 cont.	2/14/2011	178.99	9.95	169.04	<50	<0.5	<0.5	<0.5	<0.5	<0.5
	7/19/2011	178.99	10.20	168.79	<50	<0.5	<0.5	<0.5	<0.5	<0.5
SOMA-3	8/10/2004	176.81	9.97	166.84	<50	<0.5	<0.5	<0.5	<0.5	<0.5
	10/19/2004	176.81	9.59	167.22	<50	<0.5	<0.5	<0.5	<0.5	<0.5
	1/14/2005	176.81	8.23	168.58	<50	<0.5	<0.5	<0.5	<0.5	<0.5
	4/14/2005	176.81	8.64	168.17	<200	<0.5	<0.5	<0.5	<1.0	<0.5
	7/7/2005	176.81	9.60	167.21	<200	<0.5	<2.0	<0.5	<1.0	<0.5
	11/15/2005	176.81	10.01	166.80	<50	<0.5	<2.0	<0.5	<1.0	5.1
	2/8/2006	176.81	8.80	168.01	<50	<0.5	<2.0	<0.5	<1.0	7.16
	4/27/2006	176.81	9.00	167.81	<50	<0.5	<2.0	<0.5	<1.0	14.2
	8/1/2006	176.81	9.91	166.90	<50	<0.5	<2.0	<0.5	<1.0	7.29
	10/19/2006	176.81	10.21	166.60	<50	<0.5	<2.0	<0.5	<1.0	41.4
	1/12/2007	176.81	9.73	167.08	<50	<0.5	<2.0	<0.5	<2.0	20.9
	4/17/2007	176.81	9.81	167.00	<50	<0.5	<2.0	<0.5	<2.0	32.1
	7/17/2007	176.81	10.06	166.75	<50	<0.5	<2.0	<0.5	<2.0	23.6
	10/16/2007	176.81	9.54	167.27	<50	<0.5	<2.0	<0.5	<2.0	22.3
	1/17/2008	176.81	9.06	167.75	<50	<0.5	<2.0	<0.5	<2.0	11.1
	4/17/2008	176.81	9.57	167.24	<50	<0.5	<2.0	<0.5	<2.0	23.7
	7/16/2008	176.81	10.25	166.56	<50	<0.5	<2.0	<0.5	<2.0	10.6
	10/14/2008	176.81	10.76	166.05	<50	<0.5	<0.5	<0.5	<0.5	19
	1/6/2009	176.81	9.53	167.28	<50	<0.5	<0.5	<0.5	<0.5	1.1
	4/6/2009	176.81	9.65	167.16	<50	<0.5	<0.5	<0.5	<0.5	5.7
7/7/2009	176.81	10.19	166.62	<50	<0.5	<0.5	<0.5	<0.5	6	
1/27/2010	176.81	7.80	169.01	<50	<0.5	<0.5	<0.5	<0.5	56	
7/26/2010	176.81	9.67	167.14	<50	<0.5	<0.5	<0.5	<0.5	9.8	
11/15/2010	176.81	9.35	167.46	<50	<0.5	<0.5	<0.5	<0.5	30	
2/14/2011	176.81	10.57	166.24	<50	<0.5	<0.5	<0.5	<0.5	32	
7/19/2011	176.81	9.74	167.07	<50	<0.5	<0.5	<0.5	<0.5	17	
SOMA-5	1/27/2010	180.31	7.94	172.37	14,000	2,600	1.5	800	914	190
	7/26/2010	180.31	9.99	170.32	14,000	3,300	<20	1,100	1,340	150
	11/15/2010	180.31	10.01	170.30	11,000	2,400	3.3	920	733	130

Table 1
Historical Groundwater Elevations & Analytical Data
TPH-g, BTEX, MtBE
3519 Castro Valley Blvd, Castro Valley, CA

Monitoring Well	Date	Top of casing elevation ¹ (feet)	Depth to Groundwater (feet)	Groundwater Elevation (feet)	TPH-g (µg/L)	Benzene (µg/L)	Toluene (µg/L)	Ethyl benzene (µg/L)	Total Xylenes (µg/L)	MtBE (µg/L) 8260B
SOMA-5 cont. pre-MPE	2/15/2011	180.31	10.22	170.09	4,900	1,600	<13	430	84	94
	6/16/2011	180.31	NM	NC	6,400	2,500	<20	670	160	150
	7/19/2011	180.31	9.95	170.36	1,300	470	<3.6	<3.6	212	8.8
SOMA-7 pre-MPE	8/30/2010	178.54	7.63	170.91	2,900	190	3.7	74	19.80	8.4
	11/16/2010	178.54	7.89	170.65	1,500	190	2.1	41	8.30	5.7
	2/15/2011	178.54	7.33	171.21	1,900	380	4	27	5.50	5.2
	6/16/2011	178.54	NM	NC	1,900	330	4.3	24	5.20	4.7
	7/19/2011	178.54	7.89	170.65	7,600	1,100	15	200	61	12
SOMA-8	8/30/2010	181.57	9.89	171.68	<50	<0.5	<0.5	<0.5	<0.5	<0.5
	11/15/2010	181.57	9.37	172.20	<50	<0.5	<0.5	<0.5	<0.5	<0.5
	2/14/2011	181.57	9.89	171.68	<50	<0.5	<0.5	<0.5	<0.5	<0.5
	7/19/2011	181.57	9.67	171.90	<50	<0.5	<0.5	<0.5	<0.5	<0.5
OB-1 pre-MPE	6/16/2011	178.7	NM	NC	1,900	9.3	<0.5	3.7	5.80	23
	7/19/2011	178.7	7.89	170.81	250	1.9	<0.5	0.63	0.78	4.1
OB-2 pre-MPE	6/16/2011	180.23	NM	NC	12,000	870	18	590	1,140	310
	7/19/2011	180.23	9.76	170.47	30,000	1,000	31	1,300	3,020	310
Equipment Blanks										
EB-PMP	1/17/2008	NA	NA	NA	<50	<0.5	<2.0	<0.5	<2.0	<0.5
EB-PRB	1/17/2008	NA	NA	NA	<50	<0.5	<2.0	<0.5	<2.0	<0.5
EB-PMP2	1/17/2008	NA	NA	NA	<50	<0.5	<2.0	<0.5	<2.0	<0.5
EB-PRB2	1/17/2008	NA	NA	NA	<50	<0.5	<2.0	<0.5	<2.0	<0.5

Notes:

< : Not detected above laboratory reporting limit.

1 Top of Casing Elevations were resurveyed by Kier & Wright Engineers Surveyors of Pleasanton, CA on June 21, 2004.

C: Presence confirmed, but RPD between columns exceeds 40%.

H: Heavier hydrocarbons contributed to the quantitation.

NA: Not Applicable/Not Analyzed. Due to construction activities in the Third Quarter 2003, which consisted of the replacement of the USTs and dispensers, wells ESE-1 & ESE-2 were inaccessible. Well ESE-2 also inaccessible during the First Quarter 2007.

Table 1
Historical Groundwater Elevations & Analytical Data
TPH-g, BTEX, MtBE
3519 Castro Valley Blvd, Castro Valley, CA

Monitoring Well	Date	Top of casing elevation ¹ (feet)	Depth to Groundwater (feet)	Groundwater Elevation (feet)	TPH-g (µg/L)	Benzene (µg/L)	Toluene (µg/L)	Ethyl benzene (µg/L)	Total Xylenes (µg/L)	MtBE (µg/L) 8260B
------------------------	-------------	--	------------------------------------	-------------------------------------	---------------------	-----------------------	-----------------------	-----------------------------	-----------------------------	--------------------------

Well MW-7 had a car parked over it and was inaccessible during the First Quarter 2008 monitoring event
 NM: Not Measured
 Well ESE-2 was covered over with dirt during the First Quarter 2007 monitoring event.
 Well MW-7 had a car parked over it and was inaccessible during the First Quarter 2008 monitoring event.
 Equipment Blanks (EB-PRB & EB-PMP) were done to make sure decon efforts were adequate.
 Z: Sample exhibits unknown single peak or peaks.
 The Third Quarter 2003 was the first time that SOMA analyzed groundwater samples at the site.
 The Third Quarter 2004 was the first time that SOMA analyzed groundwater samples at wells SOMA-1 to SOMA-4.
 August 2010, reconstruct ESE-1R, ESE-2R, ESE-5R, MW-6R, MW-7R; install SOMA-7, SOMA-8. 8/30/10 investigation sampling
 pre-MPE sampling conducted on 6/16/2011 prior to start of MPE pilot testing from June 20 to July 1, 2011

Table 2
Historical Groundwater Analytical Data
Gasoline Oxygenates & Lead Scavengers
3519 Castro Valley Blvd, Castro Valley, CA

Monitoring Well	Date	TBA (µg/L)	DIPE (µg/L)	ETBE (µg/L)	TAME (µg/L)	ETHANOL (µg/L)	1,2-DCA (µg/L)	EDB (µg/L)
Semi-Confined WBZ Wells								
ESE-1	6/17/2003	<400	<10	<10	18	NA	NA	NA
	9/17/2003	NA	NA	NA	NA	NA	NA	NA
	12/9/2003	290	<1.0	<1.0	9.5	<2,000	<1.0	<1.0
	2/26/2004	410	<0.5	<0.5	9.7	<1000	<0.5	<0.5
	5/21/2004	190	<0.5	<0.5	<0.5	<1000	<0.5	<0.5
	8/10/2004	180	<0.5	<0.5	<0.5	<1000	<0.5	<0.5
	10/19/2004	270	<0.7	<0.7	4.4	<1400	9.9	<0.7
	1/14/2005	280	<1.3	<1.3	<1.3	<2,500	<1.3	<1.3
	4/14/2005	144	<2.15	<2.15	<8.6	<4300	<2.15	<2.15
	7/7/2005	119	<2.15	<2.15	<8.6	<4300	<2.15	<2.15
	11/15/2005	107	<0.5	<0.5	<2.0	<1000	<0.5	<0.5
	2/8/2006	181	<2.15	<2.15	<8.6	<4300	<2.15	<2.15
	4/27/2006	261	<2.15	<2.15	<8.6	<4300	<2.15	<2.15
	8/1/2006	165	<1.0	<1.0	<4.0	<2000	<1.0	<1.0
	10/19/2006	154	<1.0	<1.0	<4.0	<2000	<1.0	<1.0
	1/12/2007	103	<0.5	<0.5	<2.0	<1000	<0.5	<0.5
	4/17/2007	80.5	<0.5	<0.5	<2.0	<1000	<0.5	<0.5
	7/17/2007	128	<0.5	<0.5	<2.0	<1000	<0.5	<0.5
	10/16/2007	98.7	<0.5	<0.5	<2.0	<1000	<0.5	<0.5
	1/17/2008	61.5	<0.5	<0.5	2.52	<1000	<0.5	<0.5
	4/17/2008	76.4	<0.5	<0.5	<2.0	<1000	59.2	<0.5
	7/16/2008	179	<0.5	<0.5	<2.0	<1000	<0.5	<0.5
	10/14/2008	87	<0.5	<0.5	2.6	<1000	<0.5	<0.5
1/6/2009	93	<1.0	<1.0	<1.0	<2000	<1.0	<1.0	
4/6/2009	130	<1.0	<1.0	<1.0	<2000	<1.0	<1.0	
7/7/2009	100	<0.5	<0.5	<0.5	<1,000	<0.5	<0.5	
1/27/2010	200	<0.5	<0.5	<0.5	<1,000	<0.5	<0.5	
7/26/2010	110	<0.5	<0.5	<0.5	<1,000	<0.5	<0.5	
ESE-1R	8/30/2010	83	<0.71	<0.71	3.4	<1,400	<0.71	<0.71
	11/16/2010	64	<0.5	<0.5	0.94	<1,000	<0.5	<0.5
	2/15/2011	130	<0.5	<0.5	<0.5	<1,000	<0.5	<0.5
	7/19/2011	82	<0.5	<0.5	<0.5	<1,000	<0.5	<0.5
Semi-Confined WBZ Wells								
ESE-2	6/17/2003	<4000	<100	<100	<100	NA	NA	NA
	9/17/2003	NA	NA	NA	NA	NA	NA	NA
	12/9/2003	500	<13	<13	77	<25,000	<13	<13
	2/26/2004	1200	<0.5	<0.5	92	<1,000	<0.5	<0.5
	5/21/2004	2400	<10	<10	25	<20,000	<10	<10
	8/10/2004	2300	<2.5	<2.5	12	<5,000	<2.5	<2.5
	10/19/2004	1800	<3.6	<3.6	8.6	<7100	<3.6	<3.6

Table 2
Historical Groundwater Analytical Data
Gasoline Oxygenates & Lead Scavengers
3519 Castro Valley Blvd, Castro Valley, CA

Monitoring Well	Date	TBA (µg/L)	DIPE (µg/L)	ETBE (µg/L)	TAME (µg/L)	ETHANOL (µg/L)	1,2-DCA (µg/L)	EDB (µg/L)
ESE-2R cont.	1/14/2005	470	<8.3	<8.3	28	<17,000	<8.3	<8.3
	4/14/2005	<10.8	<2.15	<2.15	17.9	<4,300	<2.15	<2.15
	7/7/2005	109	<2.15	<2.15	9.7	<4,300	<2.15	<2.15
	11/15/2005	64.7	<0.5	<0.5	3.43	<1,000	<0.5	<0.5
	2/8/2006	46.4	<2.15	<2.15	11	<4,300	<2.15	<2.15
	4/27/2006	47.7	<1.0	<1.0	8.29	<2,000	<1.0	<1.0
	8/1/2006	20.6	<1.0	<1.0	4.67	<2,000	<1.0	<1.0
	10/19/2006	28.9	<0.5	<0.5	4.55	<1,000	<0.5	<0.5
	1/12/2007	NA	NA	NA	NA	NA	NA	NA
	4/17/2007	60.8	<0.5	<0.5	3.85	<1,000	<0.5	<0.5
	7/17/2007	62.3	<0.5	<0.5	2.95	<1,000	<0.5	<0.5
	10/16/2007	46	<0.5	<0.5	2.21	<1,000	<0.5	<0.5
	1/17/2008	18.8	<0.5	<0.5	3.38	<1,000	<0.5	<0.5
	4/17/2008	18.8	<0.5	<0.5	<2.0	<1,000	<0.5	<0.5
	7/16/2008	9.95	<0.5	<0.5	<2.0	<1,000	<0.5	<0.5
	10/14/2008	<10	<0.5	<0.5	0.85	<1,000	<0.5	<0.5
	1/6/2009	27	<0.5	<0.5	0.83	<1,000	<0.5	<0.5
	4/6/2009	<10	<0.5	<0.5	<0.5	<1,000	<0.5	<0.5
	7/7/2009	18	<0.5	<0.5	0.56	<1,000	<0.5	<0.5
	1/27/2010	<10	<0.5	<0.5	<0.5	<1,000	<0.5	<0.5
7/26/2010	<10	<0.5	<0.5	<0.5	<1,000	<0.5	<0.5	
ESE-2R	8/30/2010	<10	<0.5	<0.5	<0.5	<1,000	<0.5	<0.5
	11/16/2010	<10	<0.5	<0.5	<0.5	<1,000	<0.5	<0.5
	2/14/2011	<10	<0.5	<0.5	<0.5	<1,000	<0.5	<0.5
	7/19/2011	<10	<0.5	<0.5	<0.5	<1,000	<0.5	<0.5
ESE-3	6/17/2003	<200	<5.0	<5.0	<5.0	NA	NA	NA
ESE-5	9/17/2003	<10	<0.5	<0.5	<0.5	<1000	<0.5	<0.5
	12/9/2003	<10	<0.5	<0.5	<0.5	<1,000	<0.5	<0.5
	2/26/2004	<10	<0.5	<0.5	<0.5	<1,000	<0.5	<0.5
	5/21/2004	<10	<0.5	<0.5	<0.5	<1,000	<0.5	<0.5
	8/10/2004	<10	<0.5	<0.5	<0.5	<1,000	<0.5	<0.5
	10/19/2004	<10	<0.5	<0.5	<0.5	<1,000	<0.5	<0.5
	1/14/2005	<10	<0.5	<0.5	<0.5	<1,000	<0.5	<0.5
	4/14/2005	17	<0.5	<0.5	<2.0	<1,000	<0.5	<0.5
	7/7/2005	<10	<0.5	<0.5	<2.0	<1,000	<0.5	<0.5
11/15/2005	<10	<0.5	<0.5	<2.0	<1,000	<0.5	<0.5	

Table 2
Historical Groundwater Analytical Data
Gasoline Oxygenates & Lead Scavengers
3519 Castro Valley Blvd, Castro Valley, CA

Monitoring Well	Date	TBA (µg/L)	DIPE (µg/L)	ETBE (µg/L)	TAME (µg/L)	ETHANOL (µg/L)	1,2-DCA (µg/L)	EDB (µg/L)
ESE-5 cont.	2/8/2006	<10	<0.5	<0.5	<2.0	<1,000	<0.5	<0.5
	4/27/2006	<10	<0.5	<0.5	<2.0	<1,000	<0.5	<0.5
	8/1/2006	<10	<0.5	<0.5	<2.0	<1,000	<0.5	<0.5
	10/19/2006	<10	<0.5	<0.5	<2.0	<1,000	<0.5	<0.5
	1/12/2007	<2.0	<0.5	<0.5	<2.0	<1,000	<0.5	<0.5
	4/17/2007	8.7	<0.5	<0.5	<2.0	<1,000	<0.5	<0.5
	7/17/2007	15.4	<0.5	<0.5	<2.0	<1,000	<0.5	<0.5
	10/16/2007	11.5	<0.5	<0.5	<2.0	<1,000	<0.5	<0.5
	1/17/2008	17.2	<0.5	<0.5	<2.0	<1,000	<0.5	<0.5
	4/17/2008	<2.0	<0.5	<0.5	<2.0	<1,000	5.44	<0.5
	7/16/2008	<2.0	<0.5	<0.5	<2.0	<1,000	<0.5	<0.5
	10/14/2008	<10	<0.5	<0.5	<0.5	<1,000	<0.5	<0.5
	1/6/2009	<10	<0.5	<0.5	<0.5	<1,000	<0.5	<0.5
	4/6/2009	<10	<0.5	<0.5	<0.5	<1,000	<0.5	<0.5
	7/7/2009	<10	<0.5	<0.5	<0.5	<1,000	<0.5	<0.5
	1/27/2010	<10	<0.5	<0.5	<0.5	<1,000	<0.5	<0.5
7/26/2010	<10	<0.5	<0.5	<0.5	<1,000	<0.5	<0.5	
ESE-5R	8/30/2010	<10	<0.5	<0.5	<0.5	<1,000	<0.5	<0.5
	11/16/2010	<10	<0.5	<0.5	<0.5	<1,000	<0.5	<0.5
	2/15/2011	<10	<0.5	<0.5	<0.5	<1,000	<0.5	<0.5
	7/19/2011	<10	<0.5	<0.5	<0.5	<1,000	<0.5	<0.5
MW-6	9/17/2003	<10	<0.5	<0.5	<0.5	<1000	<0.5	<0.5
	12/9/2003	<10	<0.5	<0.5	<0.5	<1,000	<0.5	<0.5
	2/26/2004	<10	<0.5	<0.5	<0.5	<1,000	<0.5	<0.5
	5/21/2004	<10	<0.5	<0.5	<0.5	<1,000	<0.5	<0.5
	8/10/2004	<10	<0.5	<0.5	<0.5	<1,000	<0.5	<0.5
	10/19/2004	<10	<0.5	<0.5	<0.5	<1,000	<0.5	<0.5
	1/14/2005	<10	<0.5	<0.5	<0.5	<1,000	<0.5	<0.5
	4/14/2005	<2.5	<0.5	<0.5	<2.0	<1,000	<0.5	<0.5
	7/7/2005	<10	<0.5	<0.5	<2.0	<1,000	<0.5	<0.5
	11/15/2005	<10	<0.5	<0.5	<2.0	<1,000	<0.5	<0.5
	2/8/2006	<10	<0.5	<0.5	<2.0	<1,000	<0.5	<0.5
	4/27/2006	<10	<0.5	<0.5	<2.0	<1,000	<0.5	<0.5
	8/1/2006	<10	<0.5	<0.5	<2.0	<1,000	<0.5	<0.5
	10/19/2006	<10	<0.5	<0.5	<2.0	<1,000	<0.5	<0.5
	1/12/2007	<2.0	<0.5	<0.5	<2.0	<1,000	<0.5	<0.5
	4/17/2007	<2.0	<0.5	<0.5	<2.0	<1,000	<0.5	<0.5
7/17/2007	<2.0	<0.5	<0.5	<2.0	<1,000	<0.5	<0.5	
10/16/2007	<2.0	<0.5	<0.5	<2.0	<1,000	<0.5	<0.5	

Table 2
Historical Groundwater Analytical Data
Gasoline Oxygenates & Lead Scavengers
3519 Castro Valley Blvd, Castro Valley, CA

Monitoring Well	Date	TBA (µg/L)	DIPE (µg/L)	ETBE (µg/L)	TAME (µg/L)	ETHANOL (µg/L)	1,2-DCA (µg/L)	EDB (µg/L)
MW-6 contd.	1/17/2008	<2.0	<0.5	<0.5	<2.0	<1,000	<0.5	<0.5
	4/17/2008	<2.0	<0.5	<0.5	<2.0	<1,000	<0.5	<0.5
	7/16/2008	<2.0	<0.5	<0.5	<2.0	<1,000	<0.5	<0.5
	10/14/2008	<10	<0.5	<0.5	<0.5	<1,000	<0.5	<0.5
	1/6/2009	<10	<0.5	<0.5	<0.5	<1,000	<0.5	<0.5
	4/6/2009	<10	<0.5	<0.5	<0.5	<1,000	<0.5	<0.5
	7/7/2009	<10	<0.5	<0.5	<0.5	<1,000	<0.5	<0.5
	1/27/2010	<10	<0.5	<0.5	<0.5	<1,000	<0.5	<0.5
7/26/2010	<10	<0.5	<0.5	<0.5	<1,000	<0.5	<0.5	
MW-6R	8/30/2010	<10	<0.5	<0.5	<0.5	<1,000	<0.5	<0.5
	11/15/2010	<10	<0.5	<0.5	<0.5	<1,000	<0.5	<0.5
	2/14/2011	<10	<0.5	<0.5	<0.5	<1,000	<0.5	<0.5
	7/19/2011	<10	<0.5	<0.5	<0.5	<1,000	<0.5	<0.5
MW-7	9/17/2003	<10	<0.5	<0.5	9.8	<1,000	<0.5	<0.5
	12/9/2003	<25	<1.3	<1.3	8.1	<2,500	<1.3	<1.3
	2/26/2004	<10	<0.5	<0.5	9.9	<1,000	<0.5	<0.5
	5/21/2004	<10	<0.5	<0.5	<0.5	<1,000	<0.5	<0.5
	8/10/2004	<25	<1.3	<1.3	19	<2,500	<1.3	<1.3
	10/19/2004	<100	<5.0	<5.0	11	<10,000	<5.0	<5.0
	1/14/2005	<40	<2.0	<2.0	5.1	<4,000	<2.0	<2.0
	4/14/2005	2.62	<0.5	<0.5	4.57	<1,000	<0.5	<0.5
	7/7/2005	55.6	<1.0	<1.0	10.2	<2,000	<1.0	<1.0
	11/15/2005	10.6	<0.5	<0.5	2.07	<1,000	<0.5	<0.5
	2/8/2006	<10	<0.5	<0.5	2.19	<1,000	<0.5	<0.5
	4/27/2006	<10	<0.5	<0.5	2.63	<1,000	<0.5	<0.5
	8/1/2006	<10	<0.5	<0.5	<2.0	<1,000	<0.5	<0.5
	10/19/2006	<10	<0.5	<0.5	<2.0	<1,000	<0.5	<0.5
	1/12/2007	<2.0	<0.5	<0.5	<2.0	<1,000	<0.5	<0.5
	4/17/2007	11.6	<0.5	<0.5	<2.0	<1,000	<0.5	<0.5
	7/17/2007	13.3	<0.5	<0.5	<2.0	<1,000	<0.5	<0.5
	10/16/2007	<2.0	<0.5	<0.5	<2.0	<1,000	<0.5	<0.5
	1/17/2008	NA	NA	NA	NA	NA	NA	NA
	4/17/2008	8.63	<0.5	<0.5	<2.0	<1,000	<0.5	<0.5
	7/16/2008	<2.0	<0.5	<0.5	<2.0	<1,000	<0.5	<0.5
	10/14/2008	<10	<0.5	<0.5	<0.5	<1,000	<0.5	<0.5
	1/6/2009	<10	<0.5	<0.5	<0.5	<1,000	<0.5	<0.5
	4/6/2009	<10	<0.5	<0.5	<0.5	<1,000	<0.5	<0.5
7/7/2009	<10	<0.5	<0.5	<0.5	<1,000	<0.5	<0.5	
1/27/2010	<10	<0.5	<0.5	<0.5	<1,000	<0.5	<0.5	
7/26/2010	<10	<0.5	<0.5	<0.5	<1,000	<0.5	<0.5	
MW-7R	8/30/2010	<10	<0.5	<0.5	<0.5	<1,000	<0.5	<0.5
	11/16/2010	<10	<0.5	<0.5	<0.5	<1,000	<0.5	<0.5
	2/14/2011	<10	<0.5	<0.5	<0.5	<1,000	<0.5	<0.5
	7/19/2011	<10	<0.5	<0.5	<0.5	<1,000	<0.5	<0.5

Table 2
Historical Groundwater Analytical Data
Gasoline Oxygenates & Lead Scavengers
3519 Castro Valley Blvd, Castro Valley, CA

Monitoring Well	Date	TBA (µg/L)	DIPE (µg/L)	ETBE (µg/L)	TAME (µg/L)	ETHANOL (µg/L)	1,2-DCA (µg/L)	EDB (µg/L)
SOMA-1	8/10/2004	2300	<6.3	<6.3	53	<13,000	<6.3	<6.3
	10/19/2004	2400	<13	<13	36	<25,000	<13	<13
	1/14/2005	530	<3.1	<3.1	7.1	<6,300	<3.1	<3.1
	4/14/2005	<27.5	<5.5	<5.5	<22	<11,000	<5.5	<5.5
	7/7/2005	2180	<2.15	<2.15	12.9	<4,300	<2.15	<2.15
	11/15/2005	792	<0.5	<0.5	5.01	<1,000	<0.5	<0.5
	2/8/2006	618	<0.5	<0.5	3.67	<1,000	<0.5	<0.5
	4/27/2006	983	<0.5	<0.5	3.48	<1,000	<0.5	<0.5
	8/1/2006	639	<0.5	<0.5	2.27	<1,000	<0.5	<0.5
	10/19/2006	603	<0.5	<0.5	2.25	<1,000	<0.5	<0.5
	1/12/2007	396	<0.5	<0.5	<2.0	<1,000	<0.5	<0.5
	4/17/2007	148	<0.5	<0.5	<2.0	<1,000	<0.5	<0.5
	7/17/2007	555	<0.5	<0.5	<2.0	<1,000	<0.5	<0.5
	10/16/2007	65	<0.5	<0.5	<2.0	<1,000	<0.5	<0.5
	1/17/2008	29.6	<0.5	<0.5	2.06	<1,000	<0.5	<0.5
	4/17/2008	339	<0.5	<0.5	<2.0	<1,000	<0.5	<0.5
	7/16/2008	264	<0.5	<0.5	<2.0	<1,000	<0.5	<0.5
	10/14/2008	250	<0.5	<0.5	<0.5	<1,000	<0.5	<0.5
	1/6/2009	180	<0.5	<0.5	<0.5	<1,000	<0.5	<0.5
	4/6/2009	120	<0.5	<0.5	<0.5	<1,000	<0.5	<0.5
7/7/2009	250	<0.5	<0.5	<0.5	<1,000	<0.5	<0.5	
1/27/2010	310	<0.5	<0.5	<0.5	<1,000	<0.5	<0.5	
7/26/2010	68	<0.5	<0.5	<0.5	<1,000	<0.5	<0.5	
11/16/2010	84	<0.5	<0.5	<0.5	<1,000	<0.5	<0.5	
2/15/2011	120	<0.5	<0.5	<0.5	<1,000	<0.5	<0.5	
7/19/2011	130	<0.5	<0.5	<0.5	<0.5	<1,000	<0.5	<0.5
SOMA-4	8/10/2004	<10	<0.5	<0.5	<0.5	<1000	<0.5	<0.5
	10/19/2004	<10	<0.5	<0.5	<0.5	<1,000	<0.5	<0.5
	1/14/2005	<10	<0.5	<0.5	<0.5	<1,000	<0.5	<0.5
	4/14/2005	<2.5	<0.5	<0.5	<2.0	<1,000	<0.5	<0.5
	7/7/2005	<10	<0.5	<0.5	<2.0	<1,000	<0.5	<0.5
	11/15/2005	<10	<0.5	<0.5	<2.0	<1,000	<0.5	<0.5
	2/8/2006	<10	<0.5	<0.5	<2.0	<1,000	<0.5	<0.5
	4/27/2006	<10	<0.5	<0.5	<2.0	<1,000	<0.5	<0.5
	8/1/2006	<10	<0.5	<0.5	<2.0	<1,000	<0.5	<0.5
	10/19/2006	<10	<0.5	<0.5	<2.0	<1,000	<0.5	<0.5
	1/12/2007	<2.0	<0.5	<0.5	<2.0	<1,000	<0.5	<0.5
	4/17/2007	3.98	<0.5	<0.5	<2.0	<1,000	<0.5	<0.5
	7/17/2007	6.31	<0.5	<0.5	<2.0	<1,000	<0.5	<0.5
	10/16/2007	<2.0	<0.5	<0.5	<2.0	<1,000	<0.5	<0.5

Table 2
Historical Groundwater Analytical Data
Gasoline Oxygenates & Lead Scavengers
3519 Castro Valley Blvd, Castro Valley, CA

Monitoring Well	Date	TBA (µg/L)	DIPE (µg/L)	ETBE (µg/L)	TAME (µg/L)	ETHANOL (µg/L)	1,2-DCA (µg/L)	EDB (µg/L)
SOMA-4 contd	1/17/2008	<2.0	<0.5	<0.5	<2.0	<1,000	<0.5	<0.5
	4/17/2008	<2.0	<0.5	<0.5	<2.0	<1,000	<0.5	<0.5
	7/16/2008	<2.0	<0.5	<0.5	<2.0	<1,000	<0.5	<0.5
	10/14/2008	<10	<0.5	<0.5	<0.5	<1,000	<0.5	<0.5
	1/6/2009	<10	<0.5	<0.5	<0.5	<1,000	<0.5	<0.5
	4/6/2009	<10	<0.5	<0.5	<0.5	<1,000	<0.5	<0.5
	7/7/2009	<10	<0.5	<0.5	<0.5	<1,000	<0.5	<0.5
	1/27/2010	<10	<0.5	<0.5	<0.5	<1,000	<0.5	<0.5
	7/26/2010	<10	<0.5	<0.5	<0.5	<1,000	<0.5	<0.5
	11/15/2010	<10	<0.5	<0.5	<0.5	<1,000	<0.5	<0.5
	2/14/2011	<10	<0.5	<0.5	<0.5	<1,000	<0.5	<0.5
	7/19/2011	<10	<0.5	<0.5	<0.5	<1,000	<0.5	<0.5
	Shallow WBZ Wells							
SOMA-2	8/10/2004	<10	<0.5	<0.5	<0.5	<1,000	<0.5	<0.5
	10/19/2004	<10	<0.5	<0.5	<0.5	<1,000	<0.5	<0.5
	1/14/2005	<10	<0.5	<0.5	<0.5	<1,000	<0.5	<0.5
	4/14/2005	<2.5	<0.5	<0.5	<2.0	<1,000	<0.5	<0.5
	7/7/2005	<10	<0.5	<0.5	<2.0	<1,000	<0.5	<0.5
	11/15/2005	<10	<0.5	<0.5	<2.0	<1,000	<0.5	<0.5
	2/8/2006	<10	<0.5	<0.5	<2.0	<1,000	<0.5	<0.5
	4/27/2006	<10	<0.5	<0.5	<2.0	<1,000	<0.5	<0.5
	8/1/2006	<10	<0.5	<0.5	<2.0	<1,000	<0.5	<0.5
	10/19/2006	<10	<0.5	<0.5	<2.0	<1,000	<0.5	<0.5
	1/12/2007	<2.0	<0.5	<0.5	<2.0	<1,000	<0.5	<0.5
	4/17/2007	14.6	<0.5	<0.5	<2.0	<1,000	<0.5	<0.5
	7/17/2007	2.58	<0.5	<0.5	<2.0	<1,000	<0.5	<0.5
	10/16/2007	<2.0	<0.5	<0.5	<2.0	<1,000	<0.5	<0.5
	1/17/2008	<2.0	<0.5	<0.5	<2.0	<1,000	<0.5	<0.5
	4/17/2008	<2.0	<0.5	<0.5	<2.0	<1,000	<0.5	<0.5
	7/16/2008	<2.0	<0.5	<0.5	<2.0	<1,000	<0.5	<0.5
	10/14/2008	<10	<0.5	<0.5	<0.5	<1,000	<0.5	<0.5
	1/6/2009	<10	<0.5	<0.5	<0.5	<1,000	<0.5	<0.5
	4/6/2009	<10	<0.5	<0.5	<0.5	<1,000	<0.5	<0.5
	7/7/2009	<10	<0.5	<0.5	<0.5	<1,000	<0.5	<0.5
	1/27/2010	<10	<0.5	<0.5	<0.5	<1,000	<0.5	<0.5
	7/26/2010	<10	<0.5	<0.5	<0.5	<1,000	<0.5	<0.5
11/15/2010	<10	<0.5	<0.5	<0.5	<1,000	<0.5	<0.5	
2/14/2011	<10	<0.5	<0.5	<0.5	<1,000	<0.5	<0.5	
7/19/2011	<10	<0.5	<0.5	<0.5	<1,000	<0.5	<0.5	
SOMA-3	8/10/2004	<10	<0.5	<0.5	<0.5	<1000	<0.5	<0.5
	10/19/2004	<10	<0.5	<0.5	<0.5	<1,000	<0.5	<0.5

Table 2
Historical Groundwater Analytical Data
Gasoline Oxygenates & Lead Scavengers
3519 Castro Valley Blvd, Castro Valley, CA

Monitoring Well	Date	TBA (µg/L)	DIPE (µg/L)	ETBE (µg/L)	TAME (µg/L)	ETHANOL (µg/L)	1,2-DCA (µg/L)	EDB (µg/L)
SOMA-3 cont.	1/14/2005	<10	<0.5	<0.5	<0.5	<1,000	<0.5	<0.5
	4/14/2005	<2.5	<0.5	<0.5	<2.0	<1,000	<0.5	<0.5
	7/7/2005	<10	<0.5	<0.5	<2.0	<1,000	<0.5	<0.5
	11/15/2005	<10	<0.5	<0.5	<2.0	<1,000	<0.5	<0.5
	2/8/2006	<10	<0.5	<0.5	<2.0	<1,000	<0.5	<0.5
	4/27/2006	<10	<0.5	<0.5	<2.0	<1,000	<0.5	<0.5
	8/1/2006	<10	<0.5	<0.5	<2.0	<1,000	<0.5	<0.5
	10/19/2006	<10	<0.5	<0.5	<2.0	<1,000	<0.5	<0.5
	1/12/2007	<2.0	<0.5	<0.5	<2.0	<1,000	<0.5	<0.5
	4/17/2007	6.72	<0.5	<0.5	<2.0	<1,000	<0.5	<0.5
	7/17/2007	7.6	<0.5	<0.5	<2.0	<1,000	<0.5	<0.5
	10/16/2007	9.96	<0.5	<0.5	<2.0	<1,000	<0.5	<0.5
	1/17/2008	<2.0	<0.5	<0.5	<2.0	<1,000	<0.5	<0.5
	4/17/2008	6.05	<0.5	<0.5	<2.0	<1,000	<0.5	<0.5
	7/16/2008	<2.0	<0.5	<0.5	<2.0	<1,000	<0.5	<0.5
	10/14/2008	<10	<0.5	<0.5	<0.5	<1,000	<0.5	<0.5
	1/6/2009	<10	<0.5	<0.5	<0.5	<1,000	<0.5	<0.5
	4/6/2009	<10	<0.5	<0.5	<0.5	<1,000	<0.5	<0.5
	7/7/2009	<10	<0.5	<0.5	<0.5	<1,000	<0.5	<0.5
	1/27/2010	<10	<0.5	<0.5	0.8	<1,000	<0.5	<0.5
7/26/2010	<10	<0.5	<0.5	<0.5	<1,000	<0.5	<0.5	
11/15/2010	<10	<0.5	<0.5	<0.5	<1,000	<0.5	<0.5	
2/14/2011	<10	<0.5	<0.5	<0.5	<1,000	<0.5	<0.5	
7/19/2011	<10	<0.5	<0.5	<0.5	<0.5	<1,000	<0.5	<0.5
SOMA-5	1/27/2010	500	<13	<13	<13	<25,000	<13	<13
	7/26/2010	<400	<20	<20	<20	<40,000	<20	<20
	11/15/2010	480	<2.0	<2.0	<2.0	<4,000	<2.0	<2.0
	2/15/2011	390	<13	<13	<13	<25,000	<13	<13
	6/16/2011	450	<20	<20	<20	NA	<20	<20
7/19/2011	<71	<3.6	<3.6	<3.6	<7,100	<3.6	<3.6	
SOMA-7	8/30/2010	<33	<1.7	<1.7	<1.7	<3,300	<1.7	<1.7
	11/16/2010	<25	<1.3	<1.3	<1.3	<2,500	<1.3	<1.3
	2/15/2011	<25	<1.3	<1.3	<1.3	<2,500	<1.3	<1.3
	6/16/2011	<33	<1.7	<1.7	<1.7	NA	<1.7	<1.7
	7/19/2011	<25	<1.3	<1.3	<1.3	<2,500	<1.3	<1.3
SOMA-8	8/30/2010	<10	<0.5	<0.5	<0.5	<1,000	<0.5	<0.5
	11/15/2010	<10	<0.5	<0.5	<0.5	<1,000	<0.5	<0.5
	2/14/2011	<10	<0.5	<0.5	<0.5	<1,000	<0.5	<0.5
	7/19/2011	<10	<0.5	<0.5	<0.5	<1,000	<0.5	<0.5
OB-1 pre-MPE	6/16/2011	20	<0.5	<0.5	<0.5	NA	<0.5	<0.5
	7/19/2011	<10	<0.5	<0.5	<0.5	<1,000	<0.5	<0.5
OB-2 pre-MPE	6/16/2011	220	<5.0	<5.0	<5.0	NA	<5.0	<5.0
	7/19/2011	260	<10	<10	<10	<20,000	<10	<10

Table 2
Historical Groundwater Analytical Data
Gasoline Oxygenates & Lead Scavengers
3519 Castro Valley Blvd, Castro Valley, CA

Monitoring Well	Date	TBA (µg/L)	DIPE (µg/L)	ETBE (µg/L)	TAME (µg/L)	ETHANOL (µg/L)	1,2-DCA (µg/L)	EDB (µg/L)
Equipment Blanks								
EB-PMP	1/17/2008	<2.0	<0.5	<0.5	<2.0	<1000	<0.5	<0.5
EB-PRB	1/17/2008	<2.0	<0.5	<0.5	<2.0	<1000	<0.5	<0.5
EB-PMP2	1/17/2008	<2.0	<0.5	<0.5	<2.0	<1000	<0.5	<0.5
EB-PRB2	1/17/2008	<2.0	<0.5	<0.5	<2.0	<1000	<0.5	<0.5

Notes:

< : Not detected above laboratory reporting limit.

NA: Not Analyzed.

Well ESE-2 was inaccessible during the First Quarter 2007, dirt was covered over well

Well MW-7 had a car parked over it and was inaccessible during the First Quarter 2008 monitoring event.

The Third Quarter 2003 was the first time that SOMA analyzed groundwater samples at the Site.

The Third Quarter 2004 was the first time that SOMA analyzed groundwater samples at wells SOMA-1 to SOMA-4.

Gasoline Oxygenates:

TBA: tertiary butyl alcohol

DIPE: isopropyl ether

ETBE: ethyl tertiary butyl ether

TAME: methyl tertiary amyl ether

Ethanol

Lead Scavengers:

1,2-DCA: 1,2-Dichloroethane

EDB: 1,2-Dibromoethane

August 2010, reconstruct ESE-1R, ESE-2R, ESE-5R, MW-6R, MW-7R; install SOMA-7, SOMA-8. 8/30/10 investigation sampling

Figures

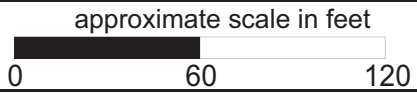
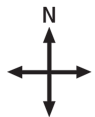
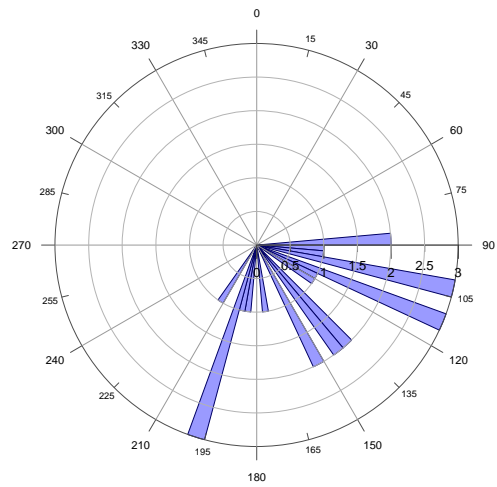
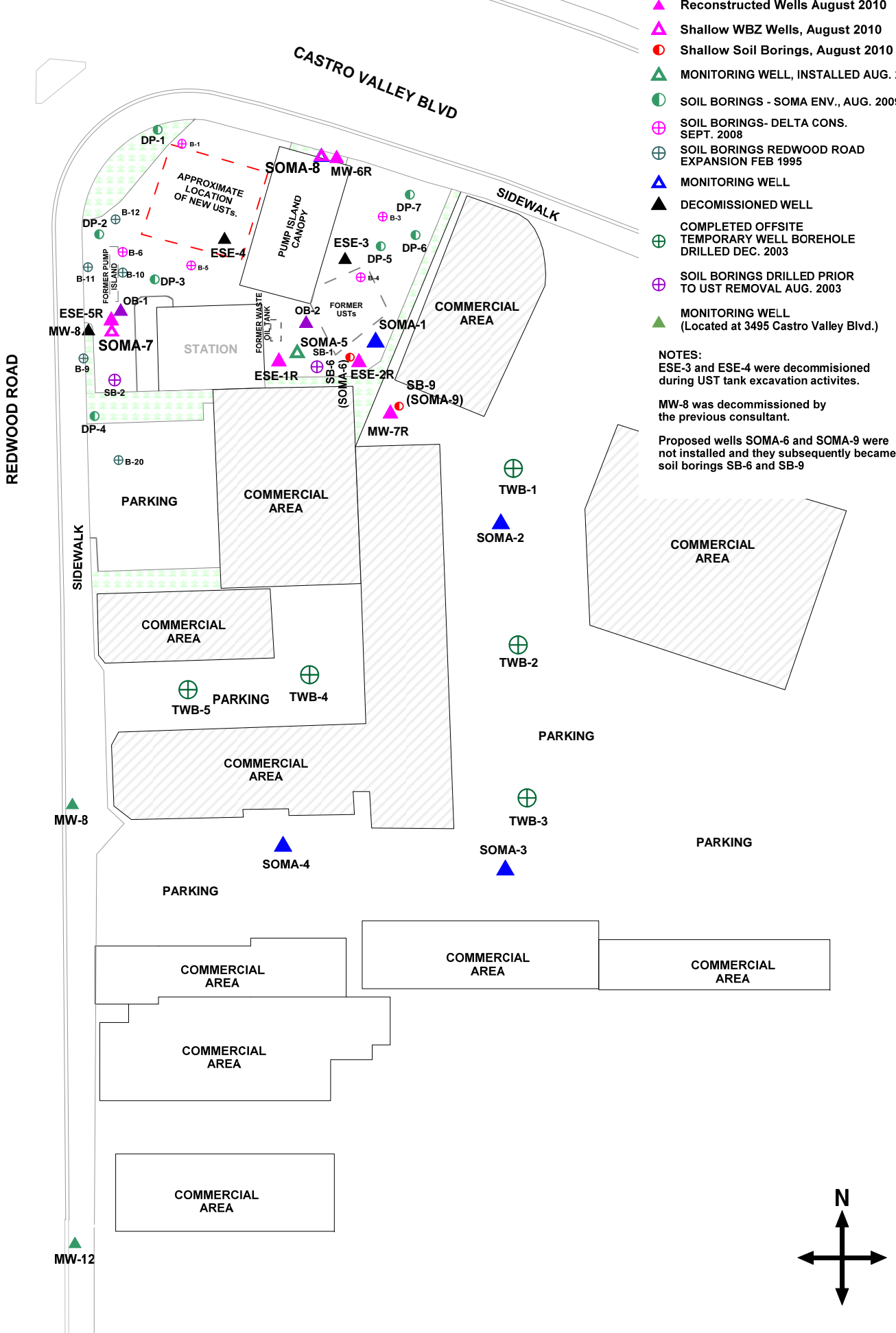
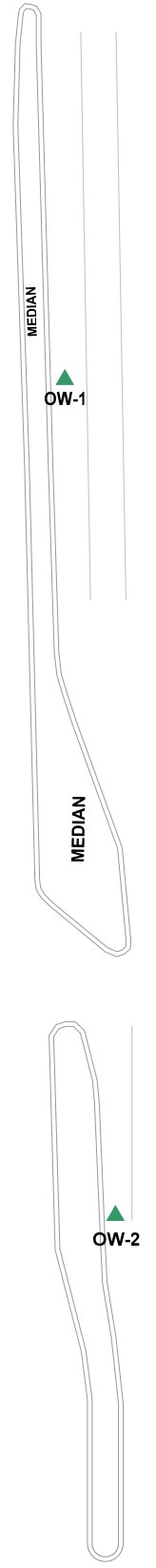
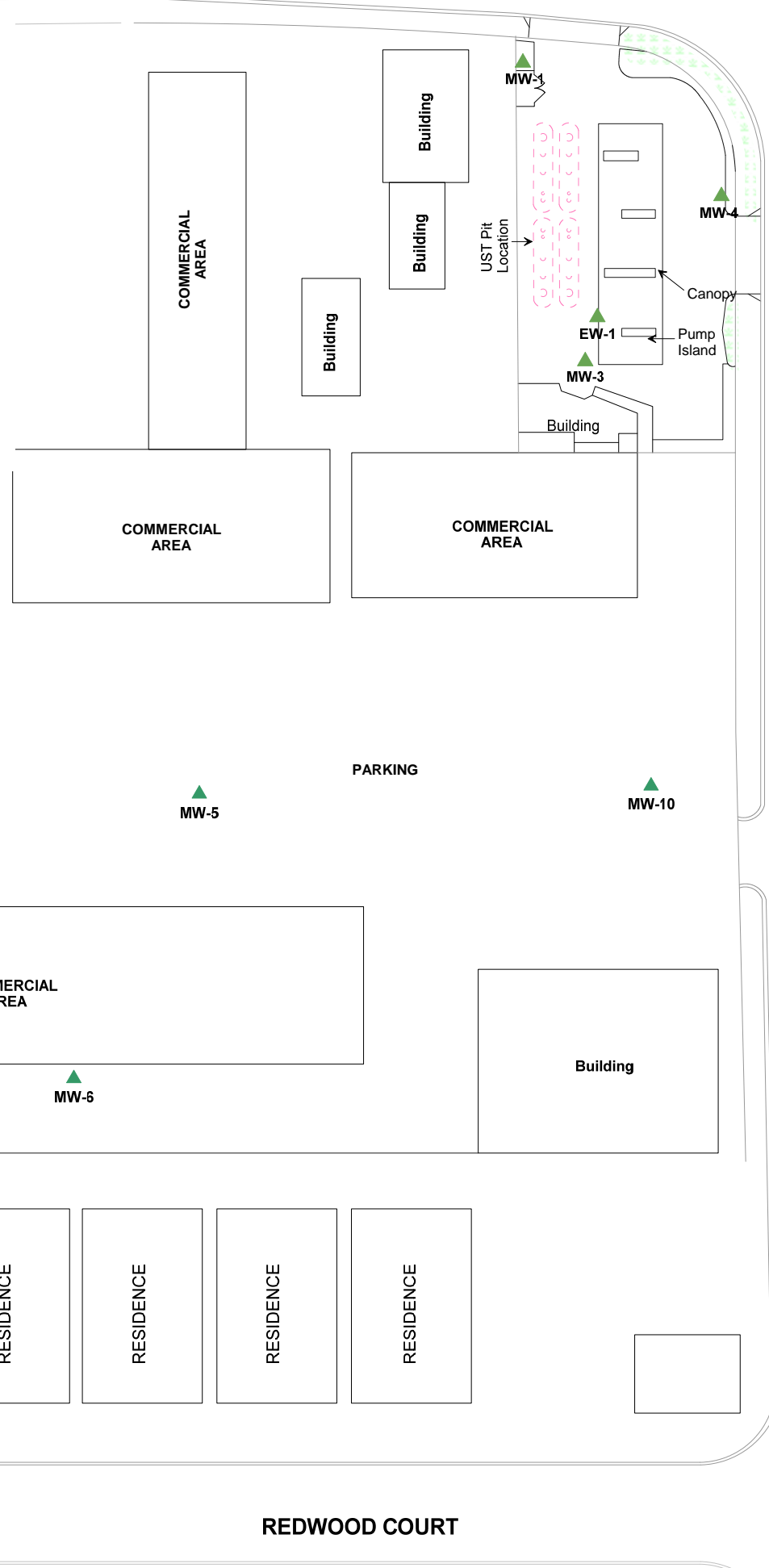

Figure 1: Site vicinity map.



Rose Diagram of Approximate Groundwater Flow Direction (3495 Castro Valley)



- ▲ Observation Wells June 2011
- ▲ Reconstructed Wells August 2010
- ▲ Shallow WBZ Wells, August 2010
- Shallow Soil Borings, August 2010
- ▲ MONITORING WELL, INSTALLED AUG. 2009
- SOIL BORINGS - SOMA ENV., AUG. 2009
- ⊕ SOIL BORINGS - DELTA CONS. SEPT. 2008
- ⊕ SOIL BORINGS REDWOOD ROAD EXPANSION FEB 1995
- ▲ MONITORING WELL
- ▲ DECOMMISSIONED WELL
- ⊕ COMPLETED OFFSITE TEMPORARY WELL BOREHOLE DRILLED DEC. 2003
- ⊕ SOIL BORINGS DRILLED PRIOR TO UST REMOVAL AUG. 2003
- ▲ MONITORING WELL (Located at 3495 Castro Valley Blvd.)

NOTES:
 ESE-3 and ESE-4 were decommissioned during UST tank excavation activities.
 MW-8 was decommissioned by the previous consultant.
 Proposed wells SOMA-6 and SOMA-9 were not installed and they subsequently became soil borings SB-6 and SB-9

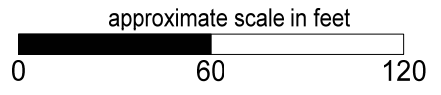
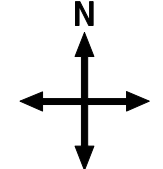

Figure 2: Site map showing locations of existing monitoring wells, decommissioned wells, offsite temporary well boreholes, monitoring wells installed by SOMA, and monitoring wells located at neighboring service station.



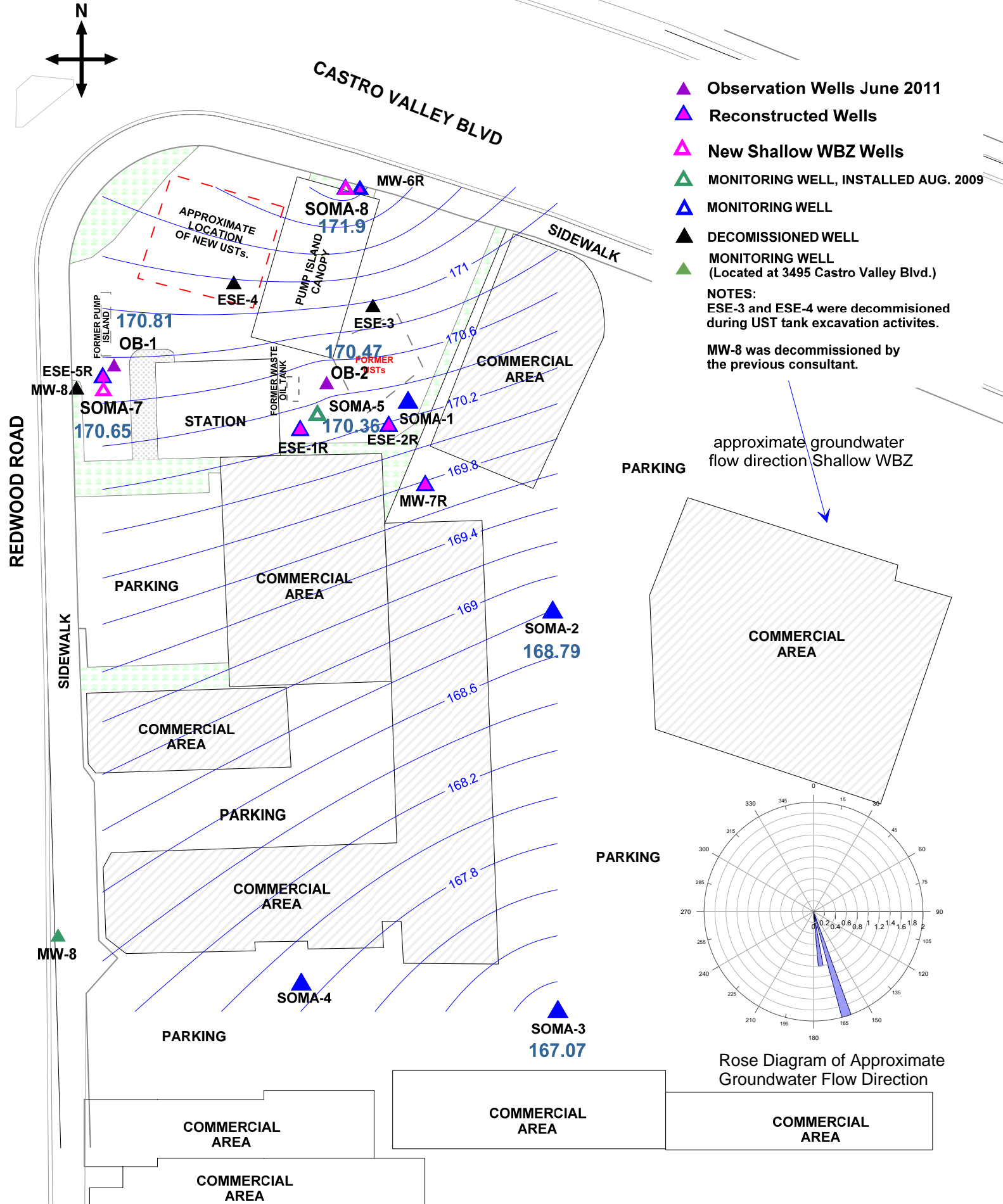

Figure 3: Groundwater Elevation Contour Map for Shallow WBZ Wells in Feet. July 19, 2011

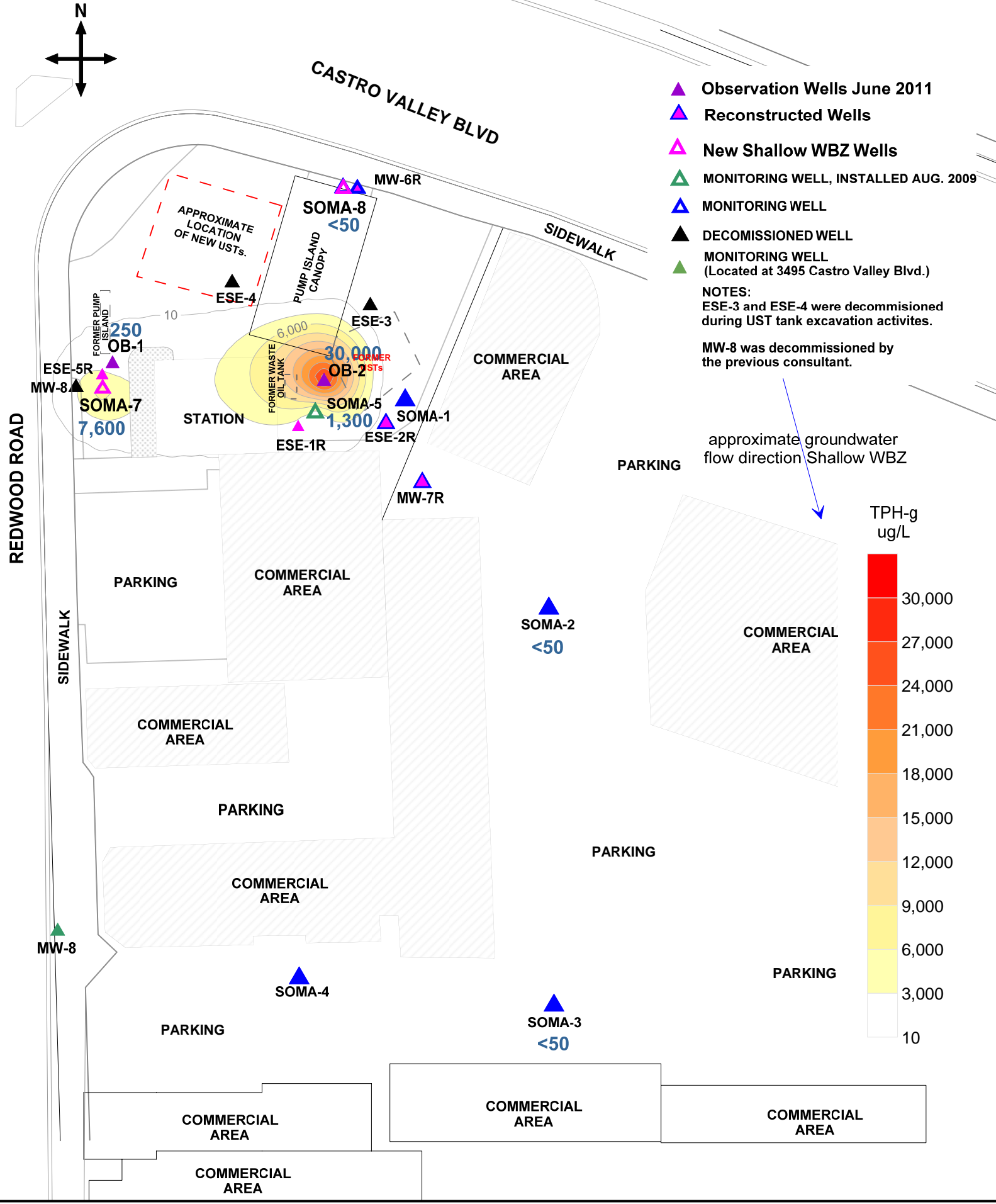
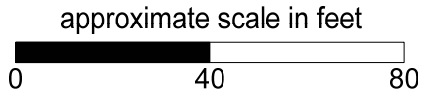

Figure 4: Contour Map of TPH-g Concentrations in Shallow WBZ Wells in Feet. July 19, 2011



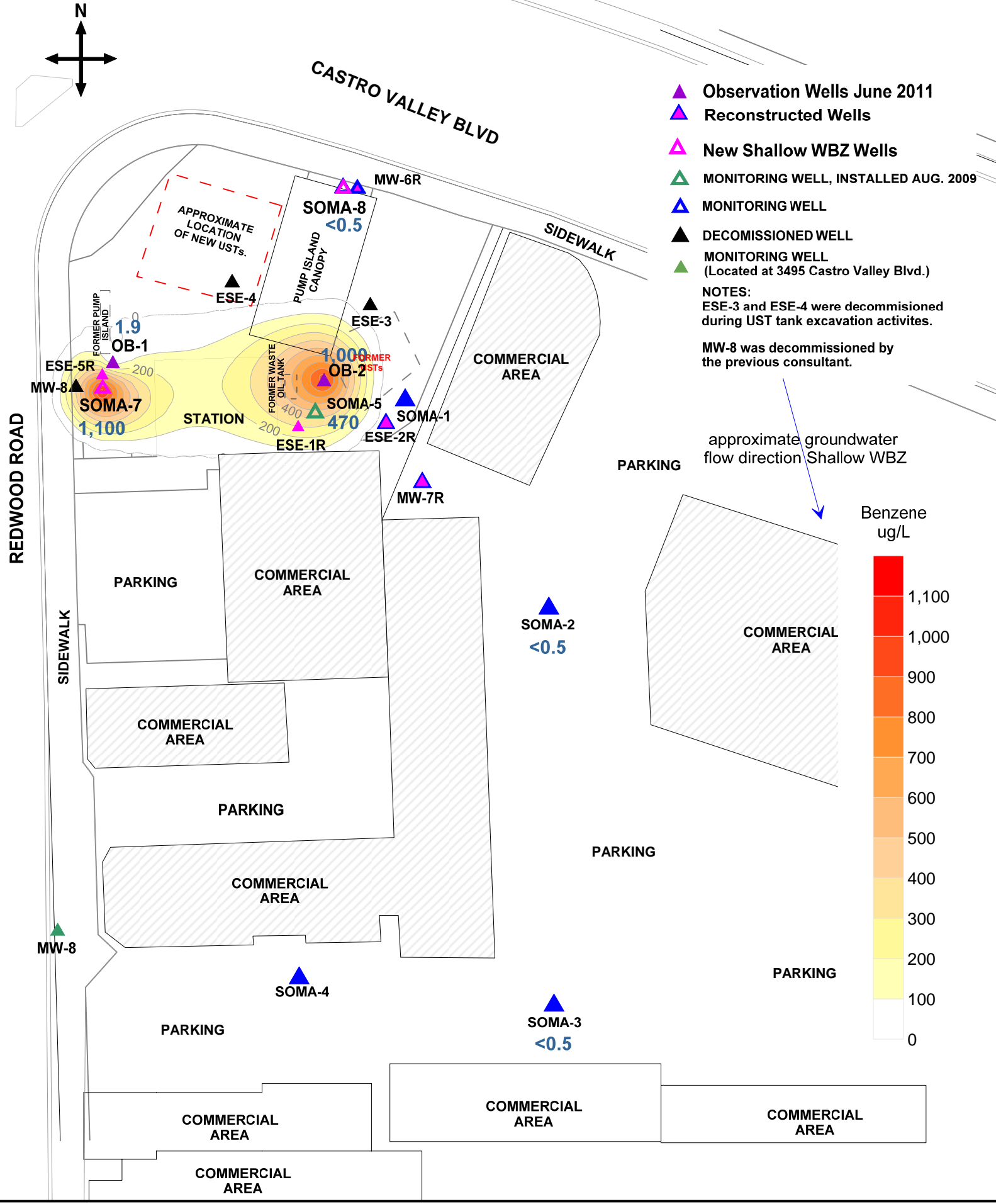

Figure 5: Contour Map of Benzene Concentrations in Shallow WBZ Wells in Feet. July 19, 2011

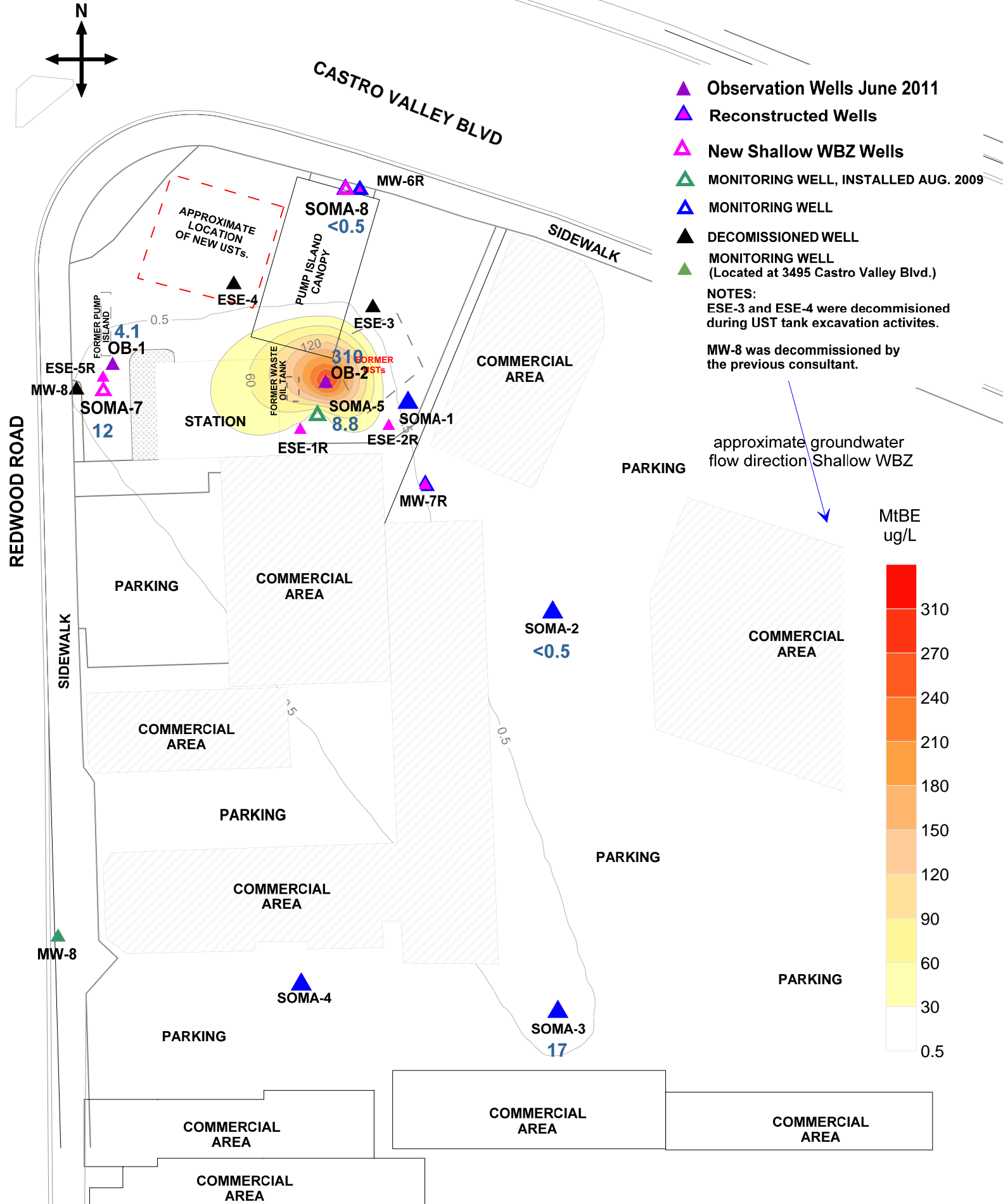
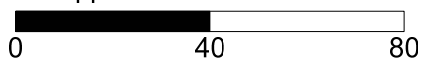

Figure 6: Contour Map of MtBE Concentrations in Shallow WBZ Wells in Feet. July 19, 2011

approximate scale in feet



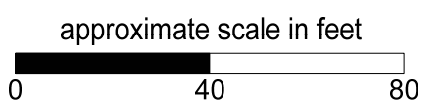
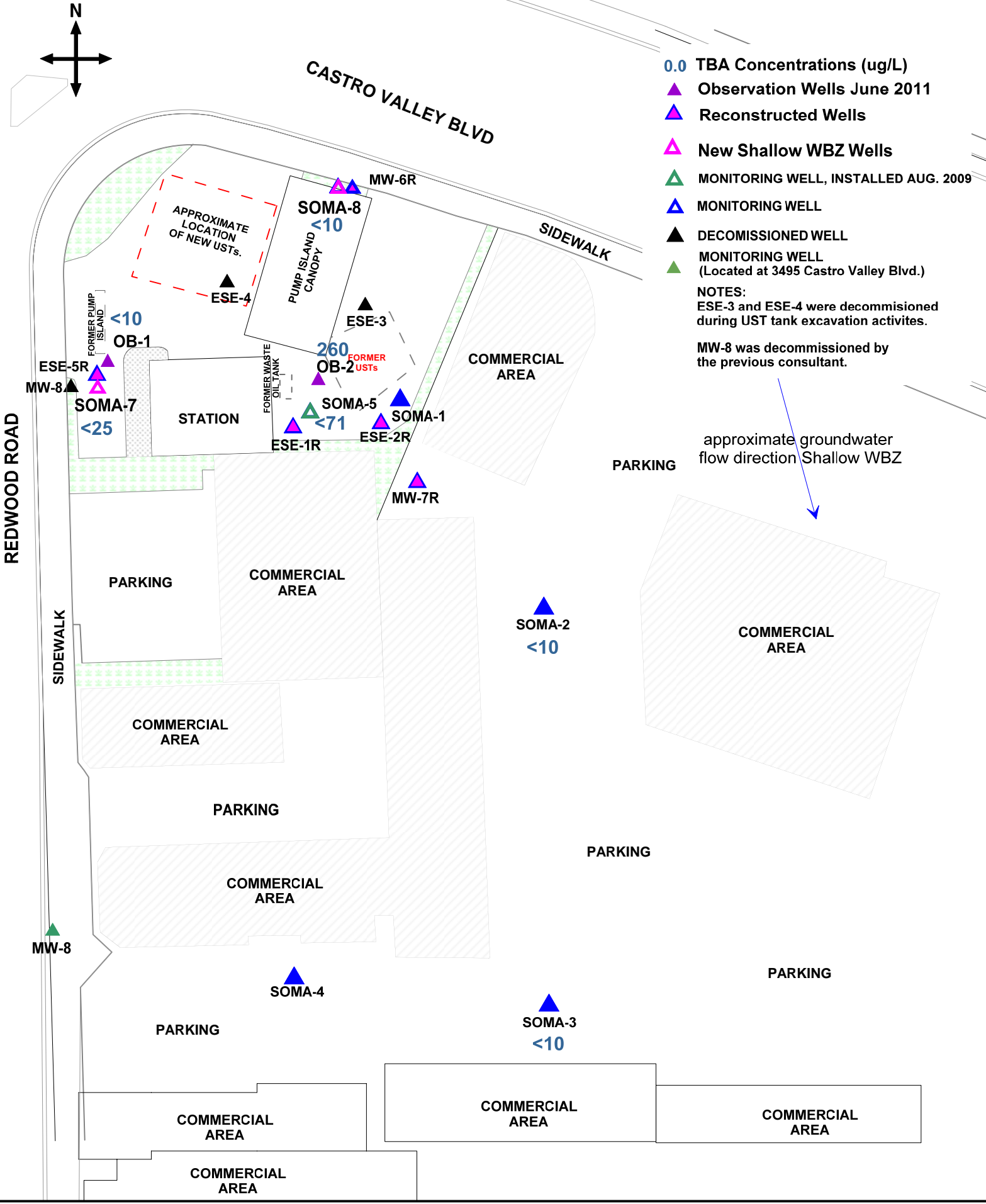

Figure 7: Map of TBA Concentrations in Shallow WBZ Wells in Feet. July 19, 2011



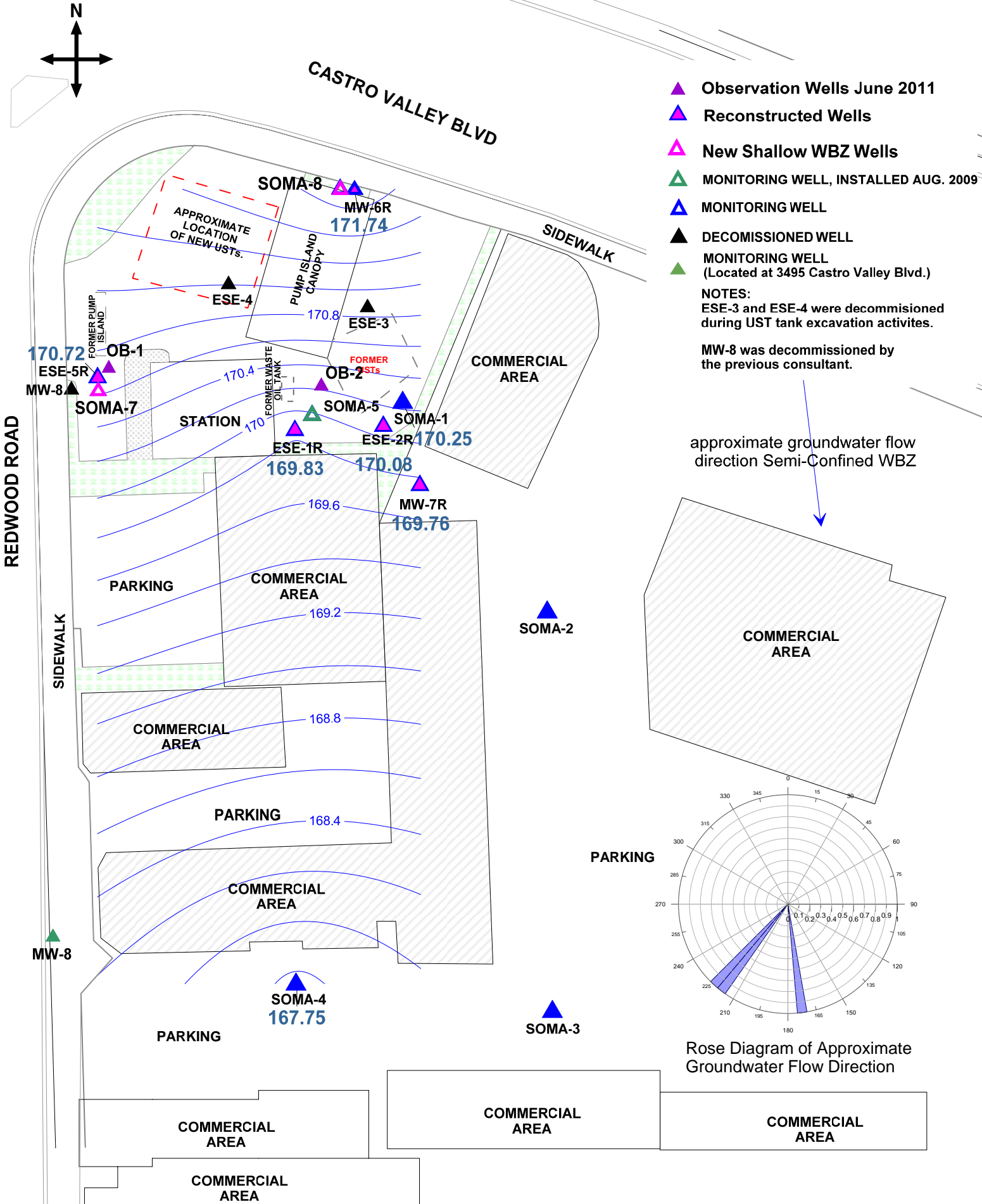

Figure 8: Groundwater Elevation Contour Map for Semi-Confined WBZ Wells in Feet. July 19, 2011



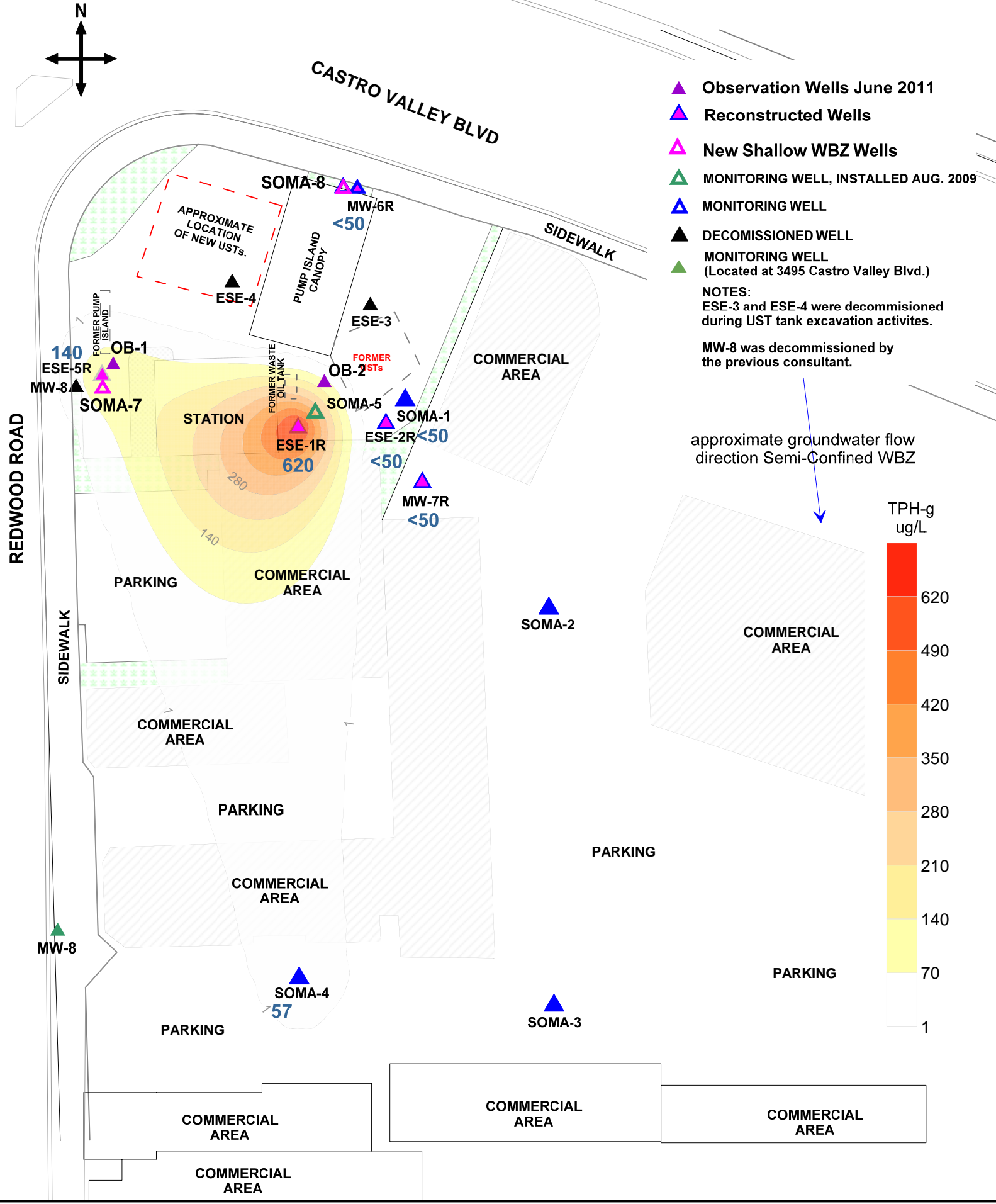

Figure 9: Contour Map of TPH-g Concentrations in Semi-Confined WBZ Wells. July 19, 2011

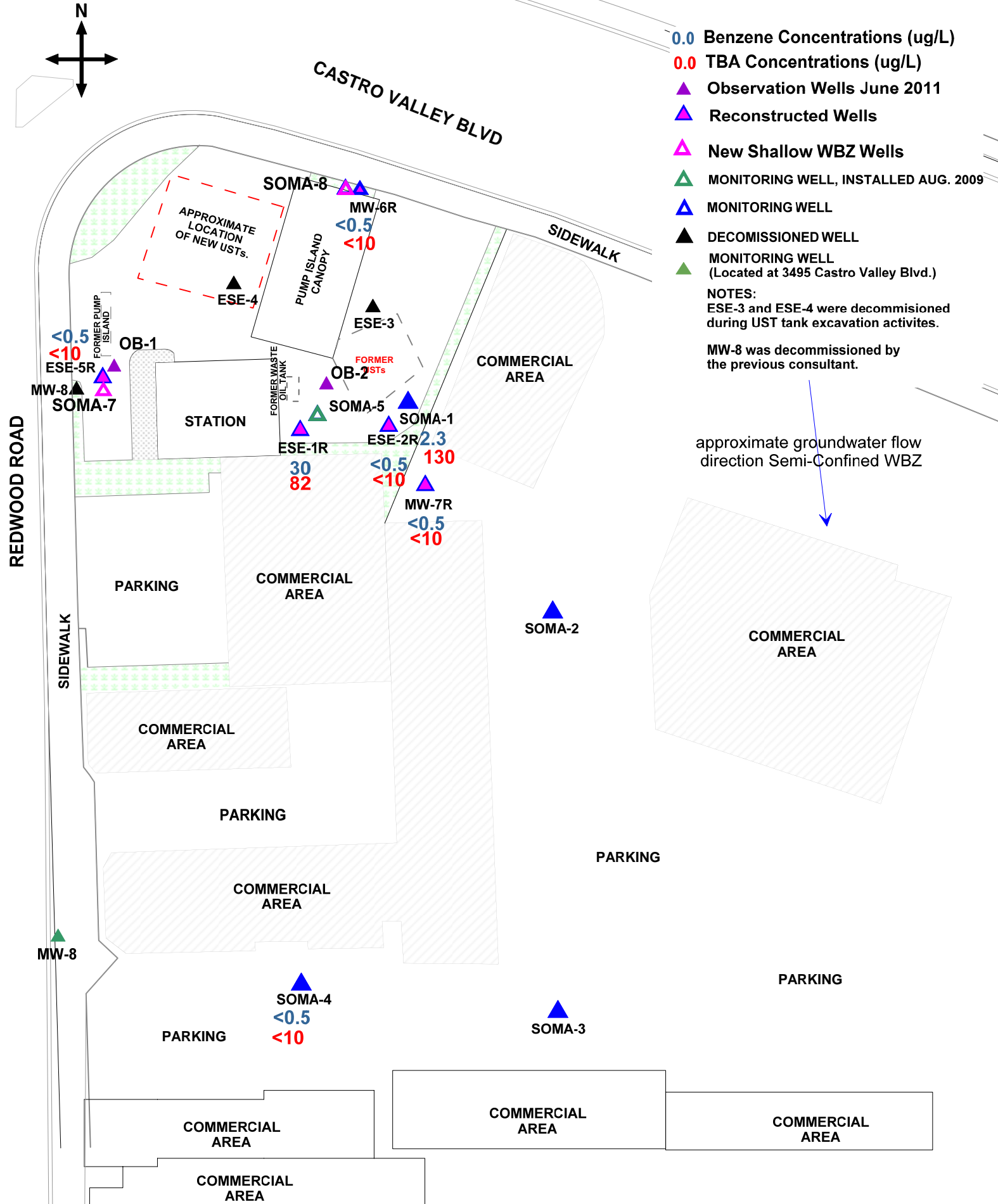
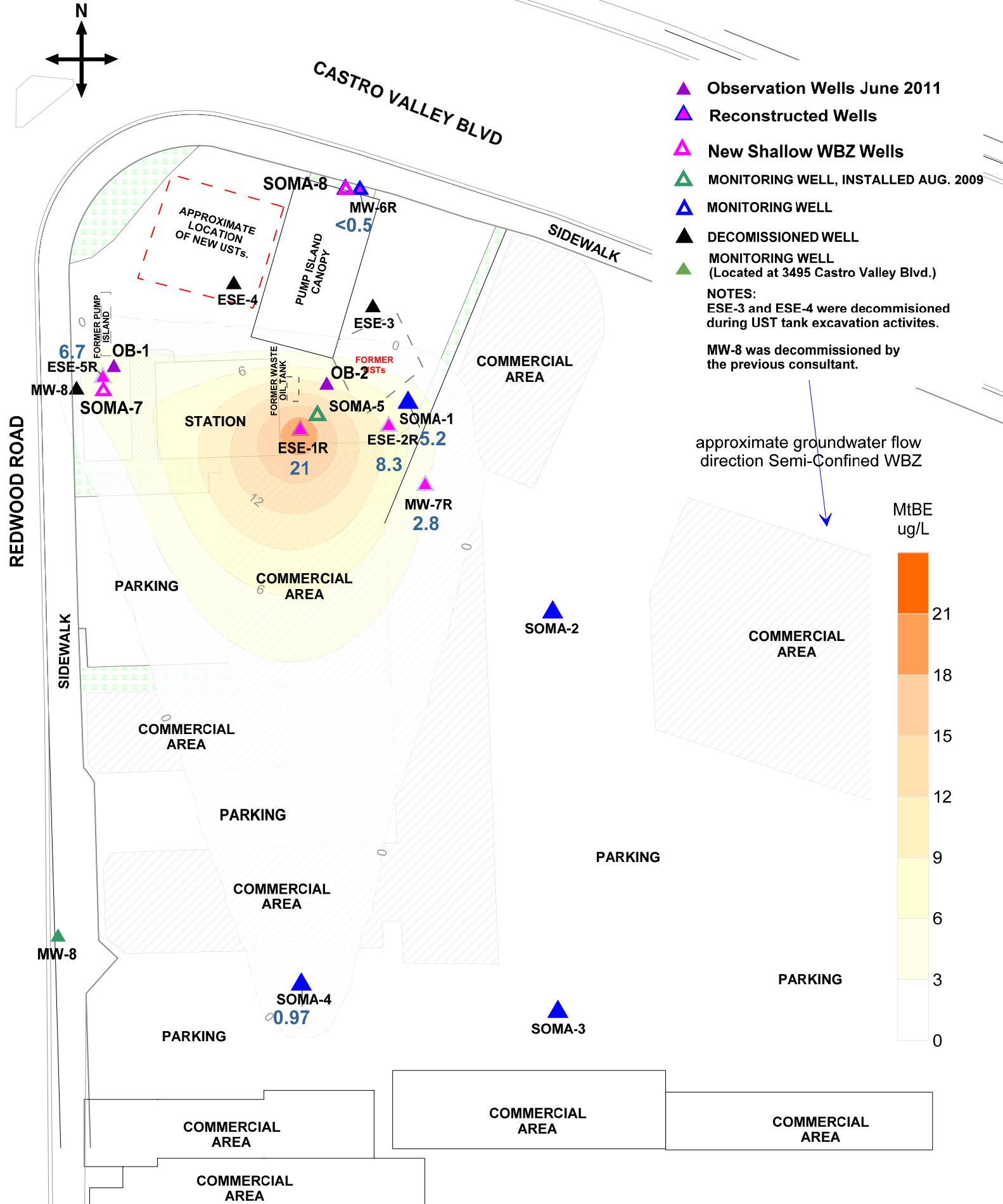

Figure 10: Map of Benzene and TBA Concentrations in Semi-Confined WBZ Wells. July 19, 2011





- ▲ Observation Wells June 2011
- ▲ Reconstructed Wells
- ▲ New Shallow WBZ Wells
- ▲ MONITORING WELL, INSTALLED AUG. 2009
- ▲ MONITORING WELL
- ▲ DECOMMISSIONED WELL
- ▲ MONITORING WELL (Located at 3495 Castro Valley Blvd.)

NOTES:
 ESE-3 and ESE-4 were decommissioned during UST tank excavation activities.
 MW-8 was decommissioned by the previous consultant.

approximate groundwater flow direction Semi-Confined WBZ

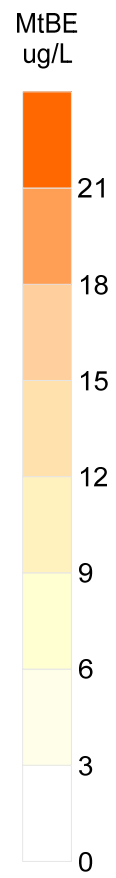

approximate scale in feet

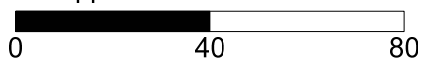

Figure 11: Contour Map of MtBE Concentrations in Semi-Confined WBZ Wells. July 19, 2011



Appendix A

Standard Operating Procedures for Conducting Groundwater Monitoring Activities

Standard Operating Procedures for Conducting Groundwater Monitoring Activities

Water Level Measurements

Prior to measurement of groundwater depth at each monitoring well, equalization with the surrounding aquifer must be achieved. Initially, the well cap is removed and the pressure is allowed to dissipate, creating a more stable water table level within the well. After about 10-15 minutes, once the water level in the well stabilizes, the depth to groundwater in each monitoring well is measured from the top of the casing to the nearest 0.01 foot using an electric sounder.

Purging and Field Measurements

Prior to sample collection, each monitoring well is purged using a battery-operated, 2-inch-diameter pump (Model ES-60 DC). To ensure that final samples are in equilibrium with, and representative of, the surrounding groundwater, during purging several samples are taken for field measurements of pH, temperature and electrical conductivity (EC). These parameters are measured with a Hanna pH, conductivity, and temperature meter. Equipment is calibrated on-site using standard solutions and procedures provided by the manufacturer.

The pH of groundwater has an effect on the activity of microbial populations in the groundwater. The groundwater temperature affects the metabolic activity of bacteria. The groundwater EC is directly related to the concentration of total dissolved solids (TDS) in solution.

Purging continues until these parameters stabilize or three casing volumes are purged.

Sampling

For sampling purposes, after purging a disposable polyethylene bailer is used to collect sufficient samples from each monitoring well for laboratory analyses. Groundwater samples are transferred to 40-mL VOA vials and preserved with hydrochloric acid. The vials are sealed to prevent air bubbles from forming within the headspace. For TPH-d analysis, groundwater samples are collected using 1-L, amber, nonpreserved glass containers. Samples are placed in an ice-filled cooler and maintained at 4°C. A chain of custody form for all samples is prepared to accompany the samples, which are promptly delivered to a California state-certified analytical laboratory.

Appendix B

Table of Elevations and Coordinates for
Monitoring Wells and
Field Measurements of Groundwater Sample
Properties for Second Semi-Annual 2011
Monitoring Event

**TABLE OF ELEVATIONS & COORDINATES
ON MONITORING WELLS**
SOMA ENVIRONMENTAL
3519 CASTRO VALLEY BLVD., CASTRO VALLEY

WELL ID #	NORTHING (FT.) / LATITUDE (D.M.S.)	EASTING (FT.) / LONGITUDE (D.M.S.)	ELEVATION (FT.)	DESCRIPTION
ESE-1	2079361.15	6106465.13	180.24	2" PVC, NOTVH N. SIDE
	N 37° 41' 42.07112"	W 122° 04' 24.07899"	180.71	SET PUNCH NORTH SIDE RIM
			180.69	PAVEMENT NORTH SIDE
ESE-2	2079361.30	6106501.97	180.79	2" PVC, NOTVH N. SIDE
	N 37° 41' 42.07873"	W 122° 04' 23.62071"	181.16	SET PUNCH NORTH SIDE RIM
			181.14	CONC. NORTH SIDE
ESE-5	2079381.46	6106387.63	178.80	2" PVC, NOTVH N. SIDE
	N 37° 41' 42.25902"	W 122° 04' 25.04739"	179.07	FELT X ON NORTH SIDE RIM
			179.10	CONC. NORTH SIDE
MW-6	2079451.94	6106492.77	181.80	2" PVC, NOTVH N. SIDE
	N 37° 41' 42.97323"	W 122° 04' 23.75412"	181.97	SET PUNCH NORTH SIDE RIM
			181.88	GROUND NORTH SIDE
MW-7	2079337.18	6106516.12	179.11	2" PVC, NOTVH N. SIDE
	N 37° 41' 41.84264"	W 122° 04' 23.43963"	179.55	SET PUNCH NORTH SIDE RIM
			179.49	CONC. NORTH SIDE
SOMA-1	2079370.39	6106506.79	180.95	2" PVC, NOTVH N. SIDE
	N 37° 41' 42.16939"	W 122° 04' 23.56265"	181.25	SET PUNCH NORTH SIDE RIM
			181.22	CONC. NORTH SIDE
SOMA-2	2079297.44	6106567.02	178.99	2" PVC, NOTVH N. SIDE
	N 37° 41' 41.45825"	W 122° 04' 22.79809"	179.29	SET PUNCH NORTH SIDE RIM
			179.28	CONC. NORTH SIDE
SOMA-3	2079130.83	6106567.48	176.81	2" PVC, NOTVH N. SIDE
	N 37° 41' 39.81129"	W 122° 04' 22.75752"	177.18	SET PUNCH NORTH SIDE RIM
			177.12	PAVEMENT NORTH SIDE
SOMA-4	2079141.57	6106464.22	176.94	2" PVC, NOTVH N. SIDE
	N 37° 41' 39.9003"	W 122° 04' 24.04438"	177.43	SET PUNCH NORTH SIDE RIM
			177.44	PAVEMENT NORTH SIDE

**TABLE OF ELEVATIONS & COORDINATES
ON MONITORING WELLS**

SOMA ENVIRONMENTAL
3519 CASTRO VALLEY BLVD., CASTRO VALLEY

ADDITIONAL POINTS

PT#	NORTHING (FT.)	EASTING (FT.)	ELEVATION (FT.)	DESCRIPTION
320	2079386.87	6106408.85	N/A	BL. INTX
321	2079387.18	6106455.22	N/A	BL. INTX
331	2079351.06	6106409.27	N/A	BL<
318	2079384.55	6106369.10	N/A	DWY
329	2079106.74	6106368.58	N/A	DWY
330	2079148.74	6106368.66	N/A	DWY
317	2079424.72	6106369.39	N/A	DWY E-C
315	2079481.34	6106432.38	N/A	DWY PCC
310	2079415.57	6106624.48	N/A	DWY POC
311	2079423.23	6106606.56	N/A	DWY POC
312	2079447.91	6106542.76	N/A	DWY POC
313	2079461.36	6106504.01	N/A	DWY POC
314	2079472.67	6106468.07	N/A	DWY POC
316	2079466.76	6106389.18	N/A	HCRMP POC
319	2079237.38	6106368.78	N/A	TC

BENCH MARK: NGS Bench mark No.PID# HT0223

THE STATION IS LOCATED IN THE CITY OF HAYWARD AT THE RAILROAD CROSSING OF THE SOUTHERN PACIFIC RAIL-ROAD AND BLOSSOM WAY, IN THE TOP OF THE NORTHWEST CURB OF BLOSSOM WAY.

TO REACH THE STATION FROM THE JUNCTION OF U S HIGHWAY 880 ON WEST A STREET, GO SOUTHEAST ON WEST A STREET FOR 0.2 MILES TO A CROSSROAD, HATHAWAY AVE ON THE LEFT, SANTA CLARA STREET ON THE RIGHT. TURN LEFT, NORTH, ON HATHAWAY AVENUE AND CONTINUE FOR 0.7 MILES TO WEST BLOSSOM WAY. TURN RIGHT, NORTH, ON WEST BLOSSOM WAY AND CONTINUE FOR 0.25 MILES TO THE STATION ON THE LEFT, JUST PAST THE RAIL-ROAD TRACKS.

THE STATION IS 48.95 M (160.6 FT) NORTHEAST OF THE NORTHEAST RAIL, 7.01 M NORTHWEST OF THE CENTER OF BLOSSOM WAY, 0.24 M (0.8 FT) NORTH OF THE NORTH CORNER OF A STEEL GRATE IN THE STREET, 5.6 M (18.5 FT) SOUTHWEST OF A POWER POLE AND 0.12 M (0.4 FT) HIGHER THAN THE STREET.

Elevation =56.33 FEET NAVD88 Datum
ADJUSTED

HORIZONTAL CONTROL:

PID - HT0223

NORTHING =2,072,670.26 , EASTING = 6,095,650.79 FEET; EPOCH DATE = 1998.50

PID - HT 2583

Kier & Wright Engineers Surveyors, Inc.

6/21/2005
10:19 AM
3519 Castro Valley

1233 Quarry Lane, Suite 145, Pleasanton, CA 94566
Phone (925) 249-6555,
Fax (925) 249-6563

**TABLE OF ELEVATIONS & COORDINATES
ON MONITORING WELLS**

SOMA ENVIRONMENTAL
3519 CASTRO VALLEY BLVD., CASTRO VALLEY

NORTHING =2,082,510.30 , EASTING = 6,116,892.13 FEET; EPOCH DATE = 1991.35

Coordinate values are based on the California Coordinate System, Zone III NAD 83 Datum.

Ben Harrington PLS

Land Surveying & Mapping

2278 Larkey Lane, Walnut Creek, Ca. 94596 Phone (925)935-7228 Fax (925)935-5118
Cel (925)788-7359 E-Mail (ben5132@pacbell.net)

Soma Environmental Engineering
6620 Owens Dr
Suite A
Pleasanton Ca. 94588

Sept 04, 2009

Attn: Elena
Job # 2903

Ref: 3519 Castro Valley Blvd. Castro Valley Ca.

HORIZONTAL CONTROL, NAD 88:

Survey based previous survey dated 6/21/04 by Kier & Wright Surveyors on California
Coordinate System, Zone 3, NAD 83.

ESE-1 NOTCH IN TOP OF 2" PVC, NORTH 2,079,361.15 EAST 6,106,465.13 LAT.
N37°41'42.17112" W122°04'24.07899", NAVD 88, ELEV.180.24.

ESE-2 NOTCH IN TOP OF 2" PVC, NORTH 2,079,361.30 EAST 6,106,501.97, LAT.
N37°41'42.07873" W122°04'23.62071", NAVD 88, ELEV. 180.79.

GPS: TRIMBLE 5800, LEICA TCA 1800, 1" HORZ. & VERT.

EPOCH DATE 2007.00

OBSERVATION: EPOCH=180.

FIELD SURVEY: 9-04-09.

Ben Harrington
PLS 5132



DATE: 08/30/2010
JOB# 10022

**TABLE OF ELEVATIONS & COORDINATES
ON MONITORING WELLS**

SOMA ENVIRONMENTAL ENGINEERING
3519 CASTRO VALLEY
CASTRO VALLEY, CA

WELL ID #	NORTHING (FT.) / LATITUDE (D.DEG.)	EASTING (FT.) / LONGITUDE (D.DEG.)	ELEVATION (FT.)	DESCRIPTION
ESE-1R	2079361.109	6106465.242	180.20	2" PVC NOTCH NORTH SIDE
	37.695019649N	122.073354886W	180.72	SET PUNCH NORTH SIDE RIM
			180.69	CONCRETE NORTH SIDE
ESE-2R	2079361.241	6106502.129	180.70	2" PVC NOTCH NORTH SIDE
	37.695021715N	122.073227422W	181.20	SET PUNCH NORTH SIDE RIM
			181.16	CONCRETE NORTH SIDE
ESE-5R	2079381.529	6106387.748	178.64	2" PVC NOTCH NORTH SIDE
	37.695072144N	122.073623872W	179.14	SET PUNCH NORTH SIDE RIM
			179.12	PAVEMENT NORTH SIDE
MW-6R	2079451.45	6106492.729	181.34	2" PVC NOTCH NORTH SIDE
	37.695268993N	122.073265147W	182.10	SET PUNCH NORTH SIDE RIM
			182.01	GROUND NORTH SIDE
SOMA-7	2079374.578	6106387.784	178.54	2" PVC NOTCH NORTH SIDE
	37.695053058N	122.073623344W	179.09	SET PUNCH NORTH SIDE RIM
			179.06	PAVEMENT NORTH SIDE
MW-7R	2079337.204	6106516.216	179.14	2" PVC NOTCH NORTH SIDE
	37.694956360N	122.073177344W	179.71	SET PUNCH NORTH SIDE RIM
			179.70	PAVEMENT NORTH SIDE
SOMA-8	2079453.231	6106488.22	181.57	2" PVC NOTCH NORTH SIDE
	37.695273676N	122.073280832W	182.03	SET PUNCH NORTH SIDE RIM
			181.92	GROUND NORTH SIDE

HORIZONTAL AND VERTICAL CONTROL

SURVEY BASED ON PREVIOUS SURVEY BY KIER & WRIGHT ENGINEERS SURVEYORS, INC. DATED: 6/21/2005

COORDINATE VALUES ARE BASED ON THE CALIFORNIA COORDINATE SYSTEM, ZONE 3, NAD83.
ELEVATIONS ARE NAVD 88 DATUM.

SOMA-1, NOTCH
NORTHING 2,079,370.39, EASTING 6,106,506.79
ELEVATION 180.95

SOMA-2, NOTCH
NORTHING 2,079,297.44, EASTING 6,106,567.02
ELEVATION 178.99

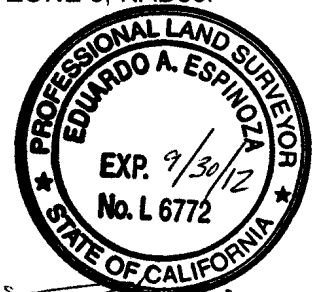

Eduardo A. Espinoza

Eduardo A. Espinoza
Land Surveying and Mapping
1374 Garland Avenue, Clovis, CA 93612
Phone (559) 906-3554 Fax (559) 292-0560
email: edgis@aol.com

**TABLE OF ELEVATIONS & COORDINATES
ON MONITORING WELLS**

SOMA ENVIRONMENTAL ENGINEERING
3519 CASTRO VALLEY BOULEVARD
CASTRO VALLEY, CA

WELL ID #	NORTHING (FT.) / LATITUDE (D.DEG.)	EASTING (FT.) / LONGITUDE (D.DEG.)	ELEVATION (FT.)	DESCRIPTION
OB-1	2079384.618	6106391.986	178.698	2" PVC NOTCH NORTH SIDE
	37.695080822 N	122.073609406 W	179.254	PUNCH NORTH SIDE RIM
			179.247	PAVEMENT NORTH SIDE
OB-2	2079378.94	6106477.954	180.227	2" PVC NOTCH NORTH SIDE
	37.695069200 N	122.073311993 W	180.616	PUNCH NORTH SIDE RIM
			180.595	PAVEMENT NORTH SIDE

HORIZONTAL AND VERTICAL CONTROL
 SURVEY BASED ON PREVIOUS SURVEY BY EDGIS LAND SURVEYING DATED: 8/30/2010
 COORDINATE VALUES ARE BASED ON THE CALIFORNIA COORDINATE SYSTEM, ZONE 3, NAD83.
 ELEVATIONS ARE NAVD 88 DATUM.

SOMA-1, NOTCH
 NORTHING 2,079,370.39, EASTING 6,106,506.79, ELEVATION 180.95

SOMA-8, PUNCH
 NORTHING 2,079,453.45, EASTING 6,106,488.28, ELEVATION 181.65

EQUIPMENT USED: TRIMBLE S6, TOPCON GT-3S



ENVIRONMENTAL ENGINEERING, INC

Well No.: ESE-1R Project No.: 2761
 Casing Diameter: 2 inches Address: 3519 Castro Valley Blvd
 Depth of Well: 24.53 feet Castro Valley, CA
 Top of Casing Elevation: 180.20 feet Date: July 19, 2011
 Depth to Groundwater: 10.37 feet Sampler: Lizzie Hightower
 Groundwater Elevation: 169.83 feet
 Water Column Height: 14.16 feet
 Purged Volume: 8 gallons

Purging Method: Bailer Pump
 Sampling Method: Bailer Pump
 Color: No Yes Describe: Slightly Cloudy
 Sheen: No Yes Describe: _____
 Odor: No Yes Describe: Better odor

Field Measurements:

Time	Vol (gallons)	pH	Temp (°C)	E.C. (µs/cm)
15:51	Started purging well			
15:52	2	6.09	20.3	1080
15:53	4	6.13	19.9	1090
15:54	6	6.16	19.5	1050
15:55	8	6.19	19.5	1040
16:00	Sampled			



ENVIRONMENTAL ENGINEERING, INC

Well No.: ESE-2R
 Casing Diameter: 2 inches
 Depth of Well: 27.54 feet
 Top of Casing Elevation: 180.70 feet
 Depth to Groundwater: 10.62 feet
 Groundwater Elevation: 170.08 feet
 Water Column Height: 16.92 feet
 Purged Volume: 8 gallons

Project No.: 2761
 Address: 3519 Castro Valley Blvd
 Castro Valley, CA
 Date: July 19, 2011
 Sampler: Lizzie Hightower

Purging Method: Bailer Pump
 Sampling Method: Bailer Pump

Color: No Yes Describe: _____
 Sheen: No Yes Describe: _____
 Odor: No Yes Describe: _____

Field Measurements:

Time	Vol (gallons)	pH	Temp (°C)	E.C. (µs/cm)
14:53	Started purging well			
14:54	2	6.10	19.8	190
14:55	4	6.14	19.3	980
14:56	6	6.15	19.3	960
14:57	8	6.14	19.2	950
15:02	Sampled			



ENVIRONMENTAL ENGINEERING, INC

Well No.: ESE-SR
 Casing Diameter: 2 inches
 Depth of Well: 23.54 feet
 Top of Casing Elevation: 178.64 feet
 Depth to Groundwater: 7.92 feet
 Groundwater Elevation: 170.72 feet
 Water Column Height: 15.62 feet
 Purged Volume: 8 gallons

Project No.: 2761
 Address: 3519 Castro Valley Blvd
 Castro Valley, CA
 Date: July 19, 2011
 Sampler: Lizzie Hightower

Purging Method: Bailer Pump
 Sampling Method: Bailer Pump

Color: No Yes Describe: Cloudy
 Sheen: No Yes Describe: _____
 Odor: No Yes Describe: Slight Petro

Field Measurements:

Time	Vol (gallons)	pH	Temp (°C)	E.C. (µs/cm)
17:32	Started purging well			
17:33	2	6.80	19.8	850
17:34	4	6.72	19.7	810
17:35	6	6.69	19.9	820
17:36	8	6.65	19.7	830
17:41	Sampled			



ENVIRONMENTAL ENGINEERING, INC

Well No.: MW-6R Project No.: 2761
 Casing Diameter: 2 inches Address: 3519 Castro Valley Blvd
 Depth of Well: 27.57 feet Castro Valley, CA
 Top of Casing Elevation: 181.34 feet Date: July 19, 2011
 Depth to Groundwater: 9.60 feet Sampler: Lizzie Hightower
 Groundwater Elevation: 171.74 feet
 Water Column Height: 17.97 feet
 Purged Volume: 8 gallons

Purging Method: Bailer Pump
 Sampling Method: Bailer Pump
 Color: No Yes Describe: _____
 Sheen: No Yes Describe: _____
 Odor: No Yes Describe: _____

Field Measurements:

Time	Vol (gallons)	pH	Temp (°C)	E.C. (µs/cm)
14:26	Started purging well			
14:27	2	6.24	19.2	770
14:28	4	6.16	19.0	740
14:29	6	6.16	18.9	750
14:30	8	6.15	18.9	750
14:35	Sampled			



ENVIRONMENTAL ENGINEERING, INC

Well No.: MW-7R
 Casing Diameter: 2 inches
 Depth of Well: 29.59 feet
 Top of Casing Elevation: 179.14 feet
 Depth to Groundwater: 9.38 feet
 Groundwater Elevation: 169.76 feet
 Water Column Height: 20.21 feet
 Purged Volume: 8 gallons

Project No.: 2761
 Address: 3519 Castro Valley Blvd
 Castro Valley, CA
 Date: July 19, 2011
 Sampler: Lizzie Hightower

Purging Method: Bailer Pump
 Sampling Method: Bailer Pump

Color: No Yes Describe: Cloudy / Brownish
 Sheen: No Yes Describe: _____
 Odor: No Yes Describe: _____

Field Measurements:

Time	Vol (gallons)	pH	Temp (°C)	E.C. (µs/cm)
11:39	Started purging well			
11:40	2	6.01	19.8	840
11:41	4	5.93	18.8	800
11:42	6	5.93	18.7	790
11:43	8	5.94	18.6	790
11:48	Sampled			



ENVIRONMENTAL ENGINEERING, INC

Well No.: SOMA-1 Project No.: 2761
 Casing Diameter: 2 inches Address: 3519 Castro Valley Blvd
 Depth of Well: 29.74 feet Castro Valley, CA
 Top of Casing Elevation: 180.95 feet Date: July 19, 2011
 Depth to Groundwater: 10.70 feet Sampler: Lizzie Hightower
 Groundwater Elevation: 170.25 feet
 Water Column Height: 19.04 feet
 Purged Volume: 8 gallons

Purging Method: Bailer Pump
 Sampling Method: Bailer Pump
 Color: No Yes Describe: _____
 Sheen: No Yes Describe: _____
 Odor: No Yes Describe: _____

Field Measurements:

Time	Vol (gallons)	pH	Temp (°C)	E.C. (µs/cm)
15:19	Started purging well			
15:20	2	6.15	20.40	1010
15:21	4	6.10	19.8	1010
15:22	6	6.10	19.7	1000
15:23	8	6.10	19.5	1010
15:28	Sampled			



ENVIRONMENTAL ENGINEERING, INC

Well No.: SOMA-2
 Casing Diameter: 2 inches
 Depth of Well: 14.70 feet
 Top of Casing Elevation: 178.99 feet
 Depth to Groundwater: 10.20 feet
 Groundwater Elevation: 168.79 feet
 Water Column Height: 4.50 feet
 Purged Volume: 2.50 gallons

Project No.: 2761
 Address: 3519 Castro Valley Blvd
 Castro Valley, CA
 Date: July 19, 2011
 Sampler: Lizzie Hightower

Purging Method: Bailer Pump
 Sampling Method: Bailer Pump
 Color: No Yes Describe: Cloudy
 Sheen: No Yes Describe: _____
 Odor: No Yes Describe: _____

Field Measurements:

Time	Vol (gallons)	pH	Temp (°C)	E.C. (µs/cm)
12:06	Started purging well			
12:12	1	6.37	20.8	600
12:14	2	6.38	20.1	600
12:17	2.80	6.39	20.3	640
12:22	Sampled			



ENVIRONMENTAL ENGINEERING, INC

Well No.: SOMA-3
 Casing Diameter: 2 inches
 Depth of Well: 14.70 feet
 Top of Casing Elevation: 176.81 feet
 Depth to Groundwater: 9.74 feet
 Groundwater Elevation: 167.07 feet
 Water Column Height: 4.96 feet
 Purged Volume: 2.5 gallons

Project No.: 2761
 Address: 3519 Castro Valley Blvd
 Castro Valley, CA
 Date: July 19, 2011
 Sampler: Lizzie Hightower

Purging Method: Bailer Pump
 Sampling Method: Bailer Pump

Color: No Yes Describe: Cloudy/Brownish
 Sheen: No Yes Describe: _____
 Odor: No Yes Describe: _____

Field Measurements:

Time	Vol (gallons)	pH	Temp (°C)	E.C. (µs/cm)
12:49	Started purging well			
12:50	1	6.11	21.5	1020
12:53	2	6.14	21.5	1000
12:55	2.5	6.15	21.1	1000
13:00	Sampled			

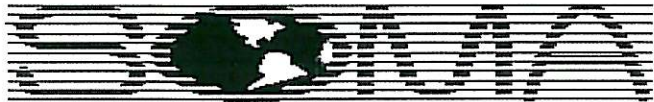

ENVIRONMENTAL ENGINEERING, INC

Well No.: SOMA-4
 Casing Diameter: 2 inches
 Depth of Well: 22.65 feet
 Top of Casing Elevation: 176.94 feet
 Depth to Groundwater: 9.19 feet
 Groundwater Elevation: 167.75 feet
 Water Column Height: 12.46 feet
 Purged Volume: 6 gallons

Project No.: 2761
 Address: 3519 Castro Valley Blvd
 Castro Valley, CA
 Date: July 19, 2011
 Sampler: Lizzie Hightower

Purging Method: Bailer Pump
 Sampling Method: Bailer Pump

Color: No Yes Describe: _____
 Sheen: No Yes Describe: _____
 Odor: No Yes Describe: Very Slight Petro Odor.

Field Measurements:

Time	Vol (gallons)	pH	Temp (°C)	E.C. (µs/cm)
13:10	Started purging well			
13:11	2	5.90	22.1	660
13:12	4	5.88	21.9	640
13:13	6	5.86	22.2	650
13:18	Sampled			



ENVIRONMENTAL ENGINEERING, INC

Well No.: SOMA-5
 Casing Diameter: 2 inches
 Depth of Well: 14.87 feet
 Top of Casing Elevation: 180.31 feet
 Depth to Groundwater: 9.95 feet
 Groundwater Elevation: 170.36 feet
 Water Column Height: 4.92 feet
 Purged Volume: 2.5 gallons

Project No.: 2761
 Address: 3519 Castro Valley Blvd
 Castro Valley, CA
 Date: July 19, 2011
 Sampler: Lizzie Hightower

Purging Method: Bailer Pump
 Sampling Method: Bailer Pump

Color: No Yes Describe: Cloudy Brown
 Sheen: No Yes Describe: _____
 Odor: No Yes Describe: Slight Petro Odor

Field Measurements:

Time	Vol (gallons)	pH	Temp (°C)	E.C. (µs/cm)
16:13	started purging wells			
16:15	1	6.42	20.9	1510
16:18	2	6.50	19.9	1460
16:21	2.5	6.52	19.8	1460
16:26	sampled			

Pre-purge measurements:

DO: 1.22
 pH: 6.26
 ORP: +90.8
 EC: 1432



ENVIRONMENTAL ENGINEERING, INC

Well No.: SOMA-7 Project No.: 2761
 Casing Diameter: 2 inches Address: 3519 Castro Valley Blvd
 Depth of Well: 14.89 feet Castro Valley, CA
 Top of Casing Elevation: 178.54 feet Date: July 19, 2011
 Depth to Groundwater: 7.89 feet Sampler: Lizzie Hightower
 Groundwater Elevation: 170.65 feet
 Water Column Height: 7.00 feet
 Purged Volume: 3.50 gallons

Purging Method: Bailer Pump
 Sampling Method: Bailer Pump

Color: No Yes Describe: Gray/Cloudy
 Sheen: No Yes Describe: Rainbow Sheen
 Odor: No Yes Describe: Petro odor

Field Measurements:

Time	Vol (gallons)	pH	Temp (°C)	E.C. (µs/cm)
17:53	Started			
17:55	1	6.31	20.00	1190
17:58	2	6.36	19.7	1120
18:01	3.5	6.35	19.7	1120
18:06	Sampled			

Pre-purge measurements:

D.O.: 1.67
 pH: 6.18
 ORP: +68.2
 EC: 1092



ENVIRONMENTAL ENGINEERING, INC

Well No.: SDMA-8
 Casing Diameter: 2 inches
 Depth of Well: 14.89 feet
 Top of Casing Elevation: 181.57 feet
 Depth to Groundwater: 9.67 feet
 Groundwater Elevation: 171.90 feet
 Water Column Height: 5.22 feet
 Purged Volume: 2.5 gallons

Project No.: 2761
 Address: 3519 Castro Valley Blvd
 Castro Valley, CA
 Date: July 19, 2011
 Sampler: Lizzie Hightower

Purging Method: Bailer Pump
 Sampling Method: Bailer Pump

Color: No Yes Describe: cloudy
 Sheen: No Yes Describe: _____
 Odor: No Yes Describe: _____

Field Measurements:

Time	Vol (gallons)	pH	Temp (°C)	E.C. (µs/cm)
13:43	Started purging well			
13:45	1	6.40	20.0	1070
13:48	2	6.41	19.1	1050
13:51	2.5	6.45	18.9	1030
13:56	Sampled			



ENVIRONMENTAL ENGINEERING, INC

Well No.: OB-1
 Casing Diameter: 2 inches
 Depth of Well: 15.59 feet
 Top of Casing Elevation: 178.70 feet
 Depth to Groundwater: 7.89 feet
 Groundwater Elevation: 170.81 feet
 Water Column Height: 7.70 feet
 Purged Volume: 3.5 gallons

Project No.: 2761
 Address: 3519 Castro Valley Blvd
 Castro Valley, CA
 Date: July 19, 2011
 Sampler: Lizzie Hightower

Purging Method: Bailer Pump
 Sampling Method: Bailer Pump

Color: No Yes Describe: cloudy / brown
 Sheen: No Yes Describe: _____
 Odor: No Yes Describe: _____

Field Measurements:

Time	Vol (gallons)	pH	Temp (°C)	E.C. (µs/cm)
17:15	Started purging well			
17:17	1	6.72	21.1	1120
17:20	2	6.46	20.7	1130
17:23	3.5	6.47	20.5	1140
17:28	Sampled			

Pre-purge Measurements:
 D.O. : 1.44
 PH : 6.27
 ORP: ~~122.4~~ +122.4
 E C: 1137



ENVIRONMENTAL ENGINEERING, INC

Well No.: OB-2
 Casing Diameter: 2 inches
 Depth of Well: 16.49 feet
 Top of Casing Elevation: 180.23 feet
 Depth to Groundwater: 9.76 feet
 Groundwater Elevation: 170.47 feet
 Water Column Height: 6.73 feet
 Purged Volume: 3 gallons

Project No.: 2761
 Address: 3519 Castro Valley Blvd
 Castro Valley, CA
 Date: July 19, 2011
 Sampler: Lizzie Hightower

Purging Method: Bailer Pump
 Sampling Method: Bailer Pump

Color: No Yes Describe: Cloudy
 Sheen: No Yes Describe: Rainbow Sheen + Product
 Odor: No Yes Describe: Petro odor
Globs

Field Measurements:

Time	Vol (gallons)	pH	Temp (°C)	E.C. (µs/cm)
16:44	Started purging well			
16:46	1	6.23	21.9	1240
16:49	2	6.26	20.5	1250
16:52	3	6.26	20.4	1260
16:57	Sampled			

Pre-purge Measurements:

D.O.: ~~1.95~~
 pH: 5.95
 ORP: +28.7
 EC: 1167

Appendix C

Chain of Custody Form and Laboratory Report
for the
Second Semi-Annual 2011 Monitoring Event



Curtis & Tompkins, Ltd., Analytical Laboratories, Since 1878

2323 Fifth Street, Berkeley, CA 94710, Phone (510) 486-0900

Laboratory Job Number 229566
ANALYTICAL REPORT

SOMA Environmental Engineering Inc.
6620 Owens Dr.
Pleasanton, CA 94588

Project : 2761
Location : 3519 Castro Valley Blvd.
Level : II

Table with 2 columns: Sample ID and Lab ID. Rows include ESE-1R through ESE-5R, MW-6R through MW-7R, SOMA-1 through SOMA-8, and OB-1 through OB-2.

This data package has been reviewed for technical correctness and completeness. Release of this data has been authorized by the Laboratory Manager or the Manager's designee, as verified by the following signature. The results contained in this report meet all requirements of NELAC and pertain only to those samples which were submitted for analysis. This report may be reproduced only in its entirety.

Signature: [Handwritten Signature]
Project Manager

Date: 07/29/2011

NELAP # 01107CA

CASE NARRATIVE

Laboratory number: 229566
Client: SOMA Environmental Engineering Inc.
Project: 2761
Location: 3519 Castro Valley Blvd.
Request Date: 07/20/11
Samples Received: 07/20/11

This data package contains sample and QC results for fourteen water samples, requested for the above referenced project on 07/20/11. The samples were received cold and intact.

Volatile Organics by GC/MS (EPA 8260B):

No analytical problems were encountered.

CHAIN OF CUSTODY

Curtis & Tompkins, Ltd.
 Analytical Laboratory Since 1878
 2323 Fifth Street
 Berkeley, CA 94710
 (510)486-0900 Phone
 (510)486-0532 Fax

C&T LOGIN # 229546

Analyses

Project No: 2761

Sampler: Lizzie Hightower

Project Name: 3519 Castro Valley Blvd., Castro Valley

Report To: Joyce Bobek

Turnaround Time: Standard

Company: SOMA Environmental

Telephone: 925-734-6400

Fax: 925-734-6401

Lab No.	Sample ID.	Sampling Date	Time	Matrix			# of Containers	Preservative				TPHg, BTEX, MtBE 8260B	Gasoline Oxygenates & Lead Scavengers	Ethanol
				Soil	Water	Waste		HCL	H ₂ SO ₄	HNO ₃	ICE			
1	ESE-1R	7/19/11	16:00	*			4-VOAs	*			*			
2	ESE-2R		15:02	*			4-VOAs	*			*			
3	ESE-5R		17:41	*			4-VOAs	*			*			
4	MW-6R		14:35	*			4-VOAs	*			*			
5	MW-7R		11:48	*			4-VOAs	*			*			
6	SOMA-1		15:28	*			4-VOAs	*			*			
7	SOMA-2		12:22	*			4-VOAs	*			*			
8	SOMA-3		13:00	*			4-VOAs	*			*			
9	SOMA-4		13:18	*			4-VOAs	*			*			
10	SOMA-5		16:26	*			4-VOAs	*			*			
11	SOMA-7		18:06	*			4-VOAs	*			*			
12	SOMA-8		13:56	*			4-VOAs	*			*			
13	OB-1		17:28	*			4-VOAs	*			*			
14	OB-2		16:57	*			4-VOAs	*			*			

Notes: EDF OUTPUT REQUIRED
 GASOLINE OXYGENATES: TBA, DIPE, ETBE, TAME
 LEAD SCAVENGERS: 1,2-DCA, EDB

RELINQUISHED BY:	RECEIVED BY:
<i>E. Hightower</i> 7/20/11 7:04 DATE/TIME	<i>Paul Mathen</i> 7/20/11 8:30 DATE/TIME
<i>Paul Mathen</i> 11:00 DATE/TIME	<i>[Signature]</i> 7/20/11 11:00 DATE/TIME
DATE/TIME	DATE/TIME

COOLER RECEIPT CHECKLIST



Curtis & Tompkins, Ltd.

Login # 229566 Date Received 7/20/11 Number of coolers 1
Client Soma Project Castro Valley Blvd

Date Opened 7/20/11 By (print) R. Paris (sign) [Signature]
Date Logged in [Arrow] By (print) [Arrow] (sign) [Arrow]

1. Did cooler come with a shipping slip (airbill, etc) YES NO
Shipping info

2A. Were custody seals present? ... YES (circle) on cooler on samples NO
How many Name Date

2B. Were custody seals intact upon arrival? YES NO N/A

3. Were custody papers dry and intact when received? YES NO

4. Were custody papers filled out properly (ink, signed, etc)? YES NO

5. Is the project identifiable from custody papers? (If so fill out top of form) YES NO

6. Indicate the packing in cooler: (if other, describe)

- Bubble Wrap, Foam blocks, Bags, None, Cloth material, Cardboard, Styrofoam, Paper towels

7. Temperature documentation: * Notify PM if temperature exceeds 6°C

Type of ice used: Wet Blue/Gel None Temp(°C)

Samples Received on ice & cold without a temperature blank

Samples received on ice directly from the field. Cooling process had begun

8. Were Method 5035 sampling containers present? YES NO

If YES, what time were they transferred to freezer?

9. Did all bottles arrive unbroken/unopened? YES NO

10. Are samples in the appropriate containers for indicated tests? YES NO

11. Are sample labels present, in good condition and complete? YES NO

12. Do the sample labels agree with custody papers? YES NO

13. Was sufficient amount of sample sent for tests requested? YES NO

14. Are the samples appropriately preserved? YES NO N/A

15. Did you check preservatives for all bottles for each sample? YES NO N/A

16. Did you document your preservative check? YES NO N/A

17. Did you change the hold time in LIMS for unpreserved VOAs? YES NO N/A

18. Are bubbles > 6mm absent in VOA samples? YES NO N/A

19. Was the client contacted concerning this sample delivery? YES NO

If YES, Who was called? By Date:

COMMENTS

Blank lines for handwritten comments.

Gasoline by GC/MS			
Lab #:	229566	Location:	3519 Castro Valley Blvd.
Client:	SOMA Environmental Engineering Inc.	Prep:	EPA 5030B
Project#:	2761	Analysis:	EPA 8260B
Field ID:	ESE-1R	Batch#:	177155
Lab ID:	229566-001	Sampled:	07/19/11
Matrix:	Water	Received:	07/20/11
Units:	ug/L	Analyzed:	07/26/11
Diln Fac:	1.000		

Analyte	Result	RL
Gasoline C7-C12	620	50
tert-Butyl Alcohol (TBA)	82	10
Isopropyl Ether (DIPE)	ND	0.50
Ethyl tert-Butyl Ether (ETBE)	ND	0.50
Methyl tert-Amyl Ether (TAME)	ND	0.50
Ethanol	ND	1,000
MTBE	21	0.50
1,2-Dichloroethane	ND	0.50
Benzene	30	0.50
Toluene	0.76	0.50
1,2-Dibromoethane	ND	0.50
Ethylbenzene	4.4	0.50
m,p-Xylenes	0.96	0.50
o-Xylene	ND	0.50

Surrogate	%REC	Limits
Dibromofluoromethane	102	80-127
1,2-Dichloroethane-d4	124	73-145
Toluene-d8	101	80-120
Bromofluorobenzene	107	80-120

ND= Not Detected
 RL= Reporting Limit

Gasoline by GC/MS			
Lab #:	229566	Location:	3519 Castro Valley Blvd.
Client:	SOMA Environmental Engineering Inc.	Prep:	EPA 5030B
Project#:	2761	Analysis:	EPA 8260B
Field ID:	ESE-2R	Batch#:	177155
Lab ID:	229566-002	Sampled:	07/19/11
Matrix:	Water	Received:	07/20/11
Units:	ug/L	Analyzed:	07/26/11
Diln Fac:	1.000		

Analyte	Result	RL
Gasoline C7-C12	ND	50
tert-Butyl Alcohol (TBA)	ND	10
Isopropyl Ether (DIPE)	ND	0.50
Ethyl tert-Butyl Ether (ETBE)	ND	0.50
Methyl tert-Amyl Ether (TAME)	ND	0.50
Ethanol	ND	1,000
MTBE	8.3	0.50
1,2-Dichloroethane	ND	0.50
Benzene	ND	0.50
Toluene	ND	0.50
1,2-Dibromoethane	ND	0.50
Ethylbenzene	ND	0.50
m,p-Xylenes	ND	0.50
o-Xylene	ND	0.50

Surrogate	%REC	Limits
Dibromofluoromethane	104	80-127
1,2-Dichloroethane-d4	133	73-145
Toluene-d8	97	80-120
Bromofluorobenzene	102	80-120

ND= Not Detected
 RL= Reporting Limit

Gasoline by GC/MS			
Lab #:	229566	Location:	3519 Castro Valley Blvd.
Client:	SOMA Environmental Engineering Inc.	Prep:	EPA 5030B
Project#:	2761	Analysis:	EPA 8260B
Field ID:	ESE-5R	Batch#:	177155
Lab ID:	229566-003	Sampled:	07/19/11
Matrix:	Water	Received:	07/20/11
Units:	ug/L	Analyzed:	07/26/11
Diln Fac:	1.000		

Analyte	Result	RL
Gasoline C7-C12	140	50
tert-Butyl Alcohol (TBA)	ND	10
Isopropyl Ether (DIPE)	ND	0.50
Ethyl tert-Butyl Ether (ETBE)	ND	0.50
Methyl tert-Amyl Ether (TAME)	ND	0.50
Ethanol	ND	1,000
MTBE	6.7	0.50
1,2-Dichloroethane	ND	0.50
Benzene	ND	0.50
Toluene	ND	0.50
1,2-Dibromoethane	ND	0.50
Ethylbenzene	ND	0.50
m,p-Xylenes	ND	0.50
o-Xylene	ND	0.50

Surrogate	%REC	Limits
Dibromofluoromethane	101	80-127
1,2-Dichloroethane-d4	124	73-145
Toluene-d8	100	80-120
Bromofluorobenzene	106	80-120

ND= Not Detected
 RL= Reporting Limit

Gasoline by GC/MS			
Lab #:	229566	Location:	3519 Castro Valley Blvd.
Client:	SOMA Environmental Engineering Inc.	Prep:	EPA 5030B
Project#:	2761	Analysis:	EPA 8260B
Field ID:	MW-6R	Batch#:	177194
Lab ID:	229566-004	Sampled:	07/19/11
Matrix:	Water	Received:	07/20/11
Units:	ug/L	Analyzed:	07/27/11
Diln Fac:	1.000		

Analyte	Result	RL
Gasoline C7-C12	ND	50
tert-Butyl Alcohol (TBA)	ND	10
Isopropyl Ether (DIPE)	ND	0.50
Ethyl tert-Butyl Ether (ETBE)	ND	0.50
Methyl tert-Amyl Ether (TAME)	ND	0.50
Ethanol	ND	1,000
MTBE	ND	0.50
1,2-Dichloroethane	ND	0.50
Benzene	ND	0.50
Toluene	ND	0.50
1,2-Dibromoethane	ND	0.50
Ethylbenzene	ND	0.50
m,p-Xylenes	ND	0.50
o-Xylene	ND	0.50

Surrogate	%REC	Limits
Dibromofluoromethane	99	80-127
1,2-Dichloroethane-d4	122	73-145
Toluene-d8	98	80-120
Bromofluorobenzene	98	80-120

ND= Not Detected
 RL= Reporting Limit

Gasoline by GC/MS			
Lab #:	229566	Location:	3519 Castro Valley Blvd.
Client:	SOMA Environmental Engineering Inc.	Prep:	EPA 5030B
Project#:	2761	Analysis:	EPA 8260B
Field ID:	MW-7R	Batch#:	177194
Lab ID:	229566-005	Sampled:	07/19/11
Matrix:	Water	Received:	07/20/11
Units:	ug/L	Analyzed:	07/27/11
Diln Fac:	1.000		

Analyte	Result	RL
Gasoline C7-C12	ND	50
tert-Butyl Alcohol (TBA)	ND	10
Isopropyl Ether (DIPE)	ND	0.50
Ethyl tert-Butyl Ether (ETBE)	ND	0.50
Methyl tert-Amyl Ether (TAME)	ND	0.50
Ethanol	ND	1,000
MTBE	2.8	0.50
1,2-Dichloroethane	ND	0.50
Benzene	ND	0.50
Toluene	ND	0.50
1,2-Dibromoethane	ND	0.50
Ethylbenzene	ND	0.50
m,p-Xylenes	ND	0.50
o-Xylene	ND	0.50

Surrogate	%REC	Limits
Dibromofluoromethane	102	80-127
1,2-Dichloroethane-d4	123	73-145
Toluene-d8	98	80-120
Bromofluorobenzene	100	80-120

ND= Not Detected
 RL= Reporting Limit

Gasoline by GC/MS			
Lab #:	229566	Location:	3519 Castro Valley Blvd.
Client:	SOMA Environmental Engineering Inc.	Prep:	EPA 5030B
Project#:	2761	Analysis:	EPA 8260B
Field ID:	SOMA-1	Batch#:	177194
Lab ID:	229566-006	Sampled:	07/19/11
Matrix:	Water	Received:	07/20/11
Units:	ug/L	Analyzed:	07/27/11
Diln Fac:	1.000		

Analyte	Result	RL
Gasoline C7-C12	ND	50
tert-Butyl Alcohol (TBA)	130	10
Isopropyl Ether (DIPE)	ND	0.50
Ethyl tert-Butyl Ether (ETBE)	ND	0.50
Methyl tert-Amyl Ether (TAME)	ND	0.50
Ethanol	ND	1,000
MTBE	5.2	0.50
1,2-Dichloroethane	ND	0.50
Benzene	2.3	0.50
Toluene	ND	0.50
1,2-Dibromoethane	ND	0.50
Ethylbenzene	ND	0.50
m,p-Xylenes	ND	0.50
o-Xylene	ND	0.50

Surrogate	%REC	Limits
Dibromofluoromethane	103	80-127
1,2-Dichloroethane-d4	128	73-145
Toluene-d8	100	80-120
Bromofluorobenzene	100	80-120

ND= Not Detected
 RL= Reporting Limit

Gasoline by GC/MS			
Lab #:	229566	Location:	3519 Castro Valley Blvd.
Client:	SOMA Environmental Engineering Inc.	Prep:	EPA 5030B
Project#:	2761	Analysis:	EPA 8260B
Field ID:	SOMA-2	Batch#:	177194
Lab ID:	229566-007	Sampled:	07/19/11
Matrix:	Water	Received:	07/20/11
Units:	ug/L	Analyzed:	07/27/11
Diln Fac:	1.000		

Analyte	Result	RL
Gasoline C7-C12	ND	50
tert-Butyl Alcohol (TBA)	ND	10
Isopropyl Ether (DIPE)	ND	0.50
Ethyl tert-Butyl Ether (ETBE)	ND	0.50
Methyl tert-Amyl Ether (TAME)	ND	0.50
Ethanol	ND	1,000
MTBE	ND	0.50
1,2-Dichloroethane	ND	0.50
Benzene	ND	0.50
Toluene	ND	0.50
1,2-Dibromoethane	ND	0.50
Ethylbenzene	ND	0.50
m,p-Xylenes	ND	0.50
o-Xylene	ND	0.50

Surrogate	%REC	Limits
Dibromofluoromethane	106	80-127
1,2-Dichloroethane-d4	126	73-145
Toluene-d8	100	80-120
Bromofluorobenzene	100	80-120

ND= Not Detected
 RL= Reporting Limit

Gasoline by GC/MS			
Lab #:	229566	Location:	3519 Castro Valley Blvd.
Client:	SOMA Environmental Engineering Inc.	Prep:	EPA 5030B
Project#:	2761	Analysis:	EPA 8260B
Field ID:	SOMA-3	Batch#:	177194
Lab ID:	229566-008	Sampled:	07/19/11
Matrix:	Water	Received:	07/20/11
Units:	ug/L	Analyzed:	07/27/11
Diln Fac:	1.000		

Analyte	Result	RL
Gasoline C7-C12	ND	50
tert-Butyl Alcohol (TBA)	ND	10
Isopropyl Ether (DIPE)	ND	0.50
Ethyl tert-Butyl Ether (ETBE)	ND	0.50
Methyl tert-Amyl Ether (TAME)	ND	0.50
Ethanol	ND	1,000
MTBE	17	0.50
1,2-Dichloroethane	ND	0.50
Benzene	ND	0.50
Toluene	ND	0.50
1,2-Dibromoethane	ND	0.50
Ethylbenzene	ND	0.50
m,p-Xylenes	ND	0.50
o-Xylene	ND	0.50

Surrogate	%REC	Limits
Dibromofluoromethane	104	80-127
1,2-Dichloroethane-d4	128	73-145
Toluene-d8	97	80-120
Bromofluorobenzene	103	80-120

ND= Not Detected
 RL= Reporting Limit

Gasoline by GC/MS			
Lab #:	229566	Location:	3519 Castro Valley Blvd.
Client:	SOMA Environmental Engineering Inc.	Prep:	EPA 5030B
Project#:	2761	Analysis:	EPA 8260B
Field ID:	SOMA-4	Batch#:	177194
Lab ID:	229566-009	Sampled:	07/19/11
Matrix:	Water	Received:	07/20/11
Units:	ug/L	Analyzed:	07/27/11
Diln Fac:	1.000		

Analyte	Result	RL
Gasoline C7-C12	57	50
tert-Butyl Alcohol (TBA)	ND	10
Isopropyl Ether (DIPE)	ND	0.50
Ethyl tert-Butyl Ether (ETBE)	ND	0.50
Methyl tert-Amyl Ether (TAME)	ND	0.50
Ethanol	ND	1,000
MTBE	0.97	0.50
1,2-Dichloroethane	ND	0.50
Benzene	ND	0.50
Toluene	ND	0.50
1,2-Dibromoethane	ND	0.50
Ethylbenzene	ND	0.50
m,p-Xylenes	ND	0.50
o-Xylene	ND	0.50

Surrogate	%REC	Limits
Dibromofluoromethane	107	80-127
1,2-Dichloroethane-d4	134	73-145
Toluene-d8	98	80-120
Bromofluorobenzene	103	80-120

ND= Not Detected
 RL= Reporting Limit

Gasoline by GC/MS			
Lab #:	229566	Location:	3519 Castro Valley Blvd.
Client:	SOMA Environmental Engineering Inc.	Prep:	EPA 5030B
Project#:	2761	Analysis:	EPA 8260B
Field ID:	SOMA-5	Batch#:	177234
Lab ID:	229566-010	Sampled:	07/19/11
Matrix:	Water	Received:	07/20/11
Units:	ug/L	Analyzed:	07/28/11
Diln Fac:	7.143		

Analyte	Result	RL
Gasoline C7-C12	1,300	360
tert-Butyl Alcohol (TBA)	ND	71
Isopropyl Ether (DIPE)	ND	3.6
Ethyl tert-Butyl Ether (ETBE)	ND	3.6
Methyl tert-Amyl Ether (TAME)	ND	3.6
Ethanol	ND	7,100
MTBE	8.8	3.6
1,2-Dichloroethane	ND	3.6
Benzene	470	3.6
Toluene	ND	3.6
1,2-Dibromoethane	ND	3.6
Ethylbenzene	ND	3.6
m,p-Xylenes	22	3.6
o-Xylene	190	3.6

Surrogate	%REC	Limits
Dibromofluoromethane	98	80-127
1,2-Dichloroethane-d4	109	73-145
Toluene-d8	101	80-120
Bromofluorobenzene	98	80-120

ND= Not Detected
 RL= Reporting Limit

Gasoline by GC/MS			
Lab #:	229566	Location:	3519 Castro Valley Blvd.
Client:	SOMA Environmental Engineering Inc.	Prep:	EPA 5030B
Project#:	2761	Analysis:	EPA 8260B
Field ID:	SOMA-7	Units:	ug/L
Lab ID:	229566-011	Sampled:	07/19/11
Matrix:	Water	Received:	07/20/11

Analyte	Result	RL	Diln Fac	Batch#	Analyzed
Gasoline C7-C12	7,600	710	14.29	177234	07/28/11
tert-Butyl Alcohol (TBA)	ND	25	2.500	177194	07/27/11
Isopropyl Ether (DIPE)	ND	1.3	2.500	177194	07/27/11
Ethyl tert-Butyl Ether (ETBE)	ND	1.3	2.500	177194	07/27/11
Methyl tert-Amyl Ether (TAME)	ND	1.3	2.500	177194	07/27/11
Ethanol	ND	2,500	2.500	177194	07/27/11
MTBE	12	1.3	2.500	177194	07/27/11
1,2-Dichloroethane	ND	1.3	2.500	177194	07/27/11
Benzene	1,100	7.1	14.29	177234	07/28/11
Toluene	15	1.3	2.500	177194	07/27/11
1,2-Dibromoethane	ND	1.3	2.500	177194	07/27/11
Ethylbenzene	200	7.1	14.29	177234	07/28/11
m,p-Xylenes	61	7.1	14.29	177234	07/28/11
o-Xylene	ND	7.1	14.29	177234	07/28/11

Surrogate	%REC	Limits	Diln Fac	Batch#	Analyzed
Dibromofluoromethane	87	80-127	2.500	177194	07/27/11
1,2-Dichloroethane-d4	98	73-145	2.500	177194	07/27/11
Toluene-d8	98	80-120	2.500	177194	07/27/11
Bromofluorobenzene	100	80-120	2.500	177194	07/27/11

ND= Not Detected
 RL= Reporting Limit

Gasoline by GC/MS			
Lab #:	229566	Location:	3519 Castro Valley Blvd.
Client:	SOMA Environmental Engineering Inc.	Prep:	EPA 5030B
Project#:	2761	Analysis:	EPA 8260B
Field ID:	SOMA-8	Batch#:	177194
Lab ID:	229566-012	Sampled:	07/19/11
Matrix:	Water	Received:	07/20/11
Units:	ug/L	Analyzed:	07/27/11
Diln Fac:	1.000		

Analyte	Result	RL
Gasoline C7-C12	ND	50
tert-Butyl Alcohol (TBA)	ND	10
Isopropyl Ether (DIPE)	ND	0.50
Ethyl tert-Butyl Ether (ETBE)	ND	0.50
Methyl tert-Amyl Ether (TAME)	ND	0.50
Ethanol	ND	1,000
MTBE	ND	0.50
1,2-Dichloroethane	ND	0.50
Benzene	ND	0.50
Toluene	ND	0.50
1,2-Dibromoethane	ND	0.50
Ethylbenzene	ND	0.50
m,p-Xylenes	ND	0.50
o-Xylene	ND	0.50

Surrogate	%REC	Limits
Dibromofluoromethane	106	80-127
1,2-Dichloroethane-d4	131	73-145
Toluene-d8	101	80-120
Bromofluorobenzene	100	80-120

ND= Not Detected
 RL= Reporting Limit

Gasoline by GC/MS			
Lab #:	229566	Location:	3519 Castro Valley Blvd.
Client:	SOMA Environmental Engineering Inc.	Prep:	EPA 5030B
Project#:	2761	Analysis:	EPA 8260B
Field ID:	OB-1	Batch#:	177194
Lab ID:	229566-013	Sampled:	07/19/11
Matrix:	Water	Received:	07/20/11
Units:	ug/L	Analyzed:	07/27/11
Diln Fac:	1.000		

Analyte	Result	RL
Gasoline C7-C12	250	50
tert-Butyl Alcohol (TBA)	ND	10
Isopropyl Ether (DIPE)	ND	0.50
Ethyl tert-Butyl Ether (ETBE)	ND	0.50
Methyl tert-Amyl Ether (TAME)	ND	0.50
Ethanol	ND	1,000
MTBE	4.1	0.50
1,2-Dichloroethane	ND	0.50
Benzene	1.9	0.50
Toluene	ND	0.50
1,2-Dibromoethane	ND	0.50
Ethylbenzene	0.63	0.50
m,p-Xylenes	0.78	0.50
o-Xylene	ND	0.50

Surrogate	%REC	Limits
Dibromofluoromethane	107	80-127
1,2-Dichloroethane-d4	138	73-145
Toluene-d8	101	80-120
Bromofluorobenzene	101	80-120

ND= Not Detected
 RL= Reporting Limit

Gasoline by GC/MS			
Lab #:	229566	Location:	3519 Castro Valley Blvd.
Client:	SOMA Environmental Engineering Inc.	Prep:	EPA 5030B
Project#:	2761	Analysis:	EPA 8260B
Field ID:	OB-2	Batch#:	177234
Lab ID:	229566-014	Sampled:	07/19/11
Matrix:	Water	Received:	07/20/11
Units:	ug/L	Analyzed:	07/28/11
Diln Fac:	20.00		

Analyte	Result	RL
Gasoline C7-C12	30,000	1,000
tert-Butyl Alcohol (TBA)	260	200
Isopropyl Ether (DIPE)	ND	10
Ethyl tert-Butyl Ether (ETBE)	ND	10
Methyl tert-Amyl Ether (TAME)	ND	10
Ethanol	ND	20,000
MTBE	310	10
1,2-Dichloroethane	ND	10
Benzene	1,000	10
Toluene	31	10
1,2-Dibromoethane	ND	10
Ethylbenzene	1,300	10
m,p-Xylenes	2,600	10
o-Xylene	420	10

Surrogate	%REC	Limits
Dibromofluoromethane	95	80-127
1,2-Dichloroethane-d4	112	73-145
Toluene-d8	94	80-120
Bromofluorobenzene	102	80-120

ND= Not Detected
 RL= Reporting Limit

Batch QC Report

Gasoline by GC/MS			
Lab #:	229566	Location:	3519 Castro Valley Blvd.
Client:	SOMA Environmental Engineering Inc.	Prep:	EPA 5030B
Project#:	2761	Analysis:	EPA 8260B
Matrix:	Water	Batch#:	177155
Units:	ug/L	Analyzed:	07/26/11
Diln Fac:	1.000		

Type: BS Lab ID: QC601605

Analyte	Spiked	Result	%REC	Limits
tert-Butyl Alcohol (TBA)	62.50	71.94	115	46-141
Isopropyl Ether (DIPE)	12.50	9.803	78	52-139
Ethyl tert-Butyl Ether (ETBE)	12.50	10.43	83	56-131
Methyl tert-Amyl Ether (TAME)	12.50	9.672	77	65-120
MTBE	12.50	11.52	92	59-123
1,2-Dichloroethane	12.50	14.37	115	71-135
Benzene	12.50	12.38	99	80-122
Toluene	12.50	12.48	100	80-120
1,2-Dibromoethane	12.50	12.67	101	79-120
Ethylbenzene	12.50	13.15	105	80-120
m,p-Xylenes	25.00	25.83	103	80-120
o-Xylene	12.50	12.88	103	80-120

Surrogate	%REC	Limits
Dibromofluoromethane	103	80-127
1,2-Dichloroethane-d4	121	73-145
Toluene-d8	99	80-120
Bromofluorobenzene	102	80-120

Type: BSD Lab ID: QC601606

Analyte	Spiked	Result	%REC	Limits	RPD	Lim
tert-Butyl Alcohol (TBA)	62.50	72.13	115	46-141	0	31
Isopropyl Ether (DIPE)	12.50	9.918	79	52-139	1	20
Ethyl tert-Butyl Ether (ETBE)	12.50	10.54	84	56-131	1	20
Methyl tert-Amyl Ether (TAME)	12.50	10.02	80	65-120	4	20
MTBE	12.50	10.91	87	59-123	5	20
1,2-Dichloroethane	12.50	14.89	119	71-135	4	20
Benzene	12.50	12.38	99	80-122	0	20
Toluene	12.50	12.66	101	80-120	1	20
1,2-Dibromoethane	12.50	13.49	108	79-120	6	20
Ethylbenzene	12.50	13.32	107	80-120	1	20
m,p-Xylenes	25.00	27.39	110	80-120	6	20
o-Xylene	12.50	12.45	100	80-120	3	20

Surrogate	%REC	Limits
Dibromofluoromethane	99	80-127
1,2-Dichloroethane-d4	122	73-145
Toluene-d8	99	80-120
Bromofluorobenzene	103	80-120

RPD= Relative Percent Difference

Batch QC Report

Gasoline by GC/MS			
Lab #:	229566	Location:	3519 Castro Valley Blvd.
Client:	SOMA Environmental Engineering Inc.	Prep:	EPA 5030B
Project#:	2761	Analysis:	EPA 8260B
Matrix:	Water	Batch#:	177155
Units:	ug/L	Analyzed:	07/26/11
Diln Fac:	1.000		

Type: BS Lab ID: QC601607

Analyte	Spiked	Result	%REC	Limits
Gasoline C7-C12	1,000	1,014	101	80-120

Surrogate	%REC	Limits
Dibromofluoromethane	100	80-127
1,2-Dichloroethane-d4	119	73-145
Toluene-d8	96	80-120
Bromofluorobenzene	103	80-120

Type: BSD Lab ID: QC601608

Analyte	Spiked	Result	%REC	Limits	RPD	Lim
Gasoline C7-C12	1,000	970.9	97	80-120	4	20

Surrogate	%REC	Limits
Dibromofluoromethane	98	80-127
1,2-Dichloroethane-d4	123	73-145
Toluene-d8	98	80-120
Bromofluorobenzene	104	80-120

RPD= Relative Percent Difference

Batch QC Report

Gasoline by GC/MS			
Lab #:	229566	Location:	3519 Castro Valley Blvd.
Client:	SOMA Environmental Engineering Inc.	Prep:	EPA 5030B
Project#:	2761	Analysis:	EPA 8260B
Type:	BLANK	Diln Fac:	1.000
Lab ID:	QC601609	Batch#:	177155
Matrix:	Water	Analyzed:	07/26/11
Units:	ug/L		

Analyte	Result	RL
Gasoline C7-C12	ND	50
tert-Butyl Alcohol (TBA)	ND	10
Isopropyl Ether (DIPE)	ND	0.50
Ethyl tert-Butyl Ether (ETBE)	ND	0.50
Methyl tert-Amyl Ether (TAME)	ND	0.50
Ethanol	ND	1,000
MTBE	ND	0.50
1,2-Dichloroethane	ND	0.50
Benzene	ND	0.50
Toluene	ND	0.50
1,2-Dibromoethane	ND	0.50
Ethylbenzene	ND	0.50
m,p-Xylenes	ND	0.50
o-Xylene	ND	0.50

Surrogate	%REC	Limits
Dibromofluoromethane	102	80-127
1,2-Dichloroethane-d4	126	73-145
Toluene-d8	100	80-120
Bromofluorobenzene	104	80-120

ND= Not Detected

RL= Reporting Limit

Batch QC Report

Gasoline by GC/MS			
Lab #:	229566	Location:	3519 Castro Valley Blvd.
Client:	SOMA Environmental Engineering Inc.	Prep:	EPA 5030B
Project#:	2761	Analysis:	EPA 8260B
Matrix:	Water	Batch#:	177194
Units:	ug/L	Analyzed:	07/27/11
Diln Fac:	1.000		

Type: BS Lab ID: QC601773

Analyte	Spiked	Result	%REC	Limits
tert-Butyl Alcohol (TBA)	62.50	70.92	113	46-141
Isopropyl Ether (DIPE)	12.50	9.377	75	52-139
Ethyl tert-Butyl Ether (ETBE)	12.50	10.13	81	56-131
Methyl tert-Amyl Ether (TAME)	12.50	9.890	79	65-120
MTBE	12.50	11.34	91	59-123
1,2-Dichloroethane	12.50	14.84	119	71-135
Benzene	12.50	12.52	100	80-122
Toluene	12.50	11.96	96	80-120
1,2-Dibromoethane	12.50	12.68	101	79-120
Ethylbenzene	12.50	13.44	107	80-120
m,p-Xylenes	25.00	24.94	100	80-120
o-Xylene	12.50	12.27	98	80-120

Surrogate	%REC	Limits
Dibromofluoromethane	97	80-127
1,2-Dichloroethane-d4	124	73-145
Toluene-d8	99	80-120
Bromofluorobenzene	108	80-120

Type: BSD Lab ID: QC601774

Analyte	Spiked	Result	%REC	Limits	RPD	Lim
tert-Butyl Alcohol (TBA)	62.50	76.45	122	46-141	8	31
Isopropyl Ether (DIPE)	12.50	10.92	87	52-139	15	20
Ethyl tert-Butyl Ether (ETBE)	12.50	11.23	90	56-131	10	20
Methyl tert-Amyl Ether (TAME)	12.50	10.34	83	65-120	4	20
MTBE	12.50	11.87	95	59-123	5	20
1,2-Dichloroethane	12.50	15.05	120	71-135	1	20
Benzene	12.50	12.16	97	80-122	3	20
Toluene	12.50	12.10	97	80-120	1	20
1,2-Dibromoethane	12.50	13.23	106	79-120	4	20
Ethylbenzene	12.50	12.93	103	80-120	4	20
m,p-Xylenes	25.00	25.68	103	80-120	3	20
o-Xylene	12.50	12.12	97	80-120	1	20

Surrogate	%REC	Limits
Dibromofluoromethane	104	80-127
1,2-Dichloroethane-d4	121	73-145
Toluene-d8	97	80-120
Bromofluorobenzene	98	80-120

RPD= Relative Percent Difference

Batch QC Report

Gasoline by GC/MS			
Lab #:	229566	Location:	3519 Castro Valley Blvd.
Client:	SOMA Environmental Engineering Inc.	Prep:	EPA 5030B
Project#:	2761	Analysis:	EPA 8260B
Matrix:	Water	Batch#:	177194
Units:	ug/L	Analyzed:	07/27/11
Diln Fac:	1.000		

Type: BS Lab ID: QC601775

Analyte	Spiked	Result	%REC	Limits
Gasoline C7-C12	1,000	979.4	98	80-120

Surrogate	%REC	Limits
Dibromofluoromethane	97	80-127
1,2-Dichloroethane-d4	118	73-145
Toluene-d8	99	80-120
Bromofluorobenzene	100	80-120

Type: BSD Lab ID: QC601776

Analyte	Spiked	Result	%REC	Limits	RPD	Lim
Gasoline C7-C12	1,000	1,054	105	80-120	7	20

Surrogate	%REC	Limits
Dibromofluoromethane	98	80-127
1,2-Dichloroethane-d4	120	73-145
Toluene-d8	100	80-120
Bromofluorobenzene	101	80-120

RPD= Relative Percent Difference

Batch QC Report

Gasoline by GC/MS			
Lab #:	229566	Location:	3519 Castro Valley Blvd.
Client:	SOMA Environmental Engineering Inc.	Prep:	EPA 5030B
Project#:	2761	Analysis:	EPA 8260B
Type:	BLANK	Diln Fac:	1.000
Lab ID:	QC601777	Batch#:	177194
Matrix:	Water	Analyzed:	07/27/11
Units:	ug/L		

Analyte	Result	RL
Gasoline C7-C12	ND	50
tert-Butyl Alcohol (TBA)	ND	10
Isopropyl Ether (DIPE)	ND	0.50
Ethyl tert-Butyl Ether (ETBE)	ND	0.50
Methyl tert-Amyl Ether (TAME)	ND	0.50
Ethanol	ND	1,000
MTBE	ND	0.50
1,2-Dichloroethane	ND	0.50
Benzene	ND	0.50
Toluene	ND	0.50
1,2-Dibromoethane	ND	0.50
Ethylbenzene	ND	0.50
m,p-Xylenes	ND	0.50
o-Xylene	ND	0.50

Surrogate	%REC	Limits
Dibromofluoromethane	100	80-127
1,2-Dichloroethane-d4	121	73-145
Toluene-d8	100	80-120
Bromofluorobenzene	101	80-120

ND= Not Detected

RL= Reporting Limit

Batch QC Report

Gasoline by GC/MS			
Lab #:	229566	Location:	3519 Castro Valley Blvd.
Client:	SOMA Environmental Engineering Inc.	Prep:	EPA 5030B
Project#:	2761	Analysis:	EPA 8260B
Matrix:	Water	Batch#:	177234
Units:	ug/L	Analyzed:	07/28/11
Diln Fac:	1.000		

Type: BS Lab ID: QC601930

Analyte	Spiked	Result	%REC	Limits
tert-Butyl Alcohol (TBA)	62.50	61.64	99	46-141
Isopropyl Ether (DIPE)	12.50	9.417	75	52-139
Ethyl tert-Butyl Ether (ETBE)	12.50	10.08	81	56-131
Methyl tert-Amyl Ether (TAME)	12.50	9.885	79	65-120
MTBE	12.50	11.27	90	59-123
1,2-Dichloroethane	12.50	12.80	102	71-135
Benzene	12.50	12.25	98	80-122
Toluene	12.50	12.24	98	80-120
1,2-Dibromoethane	12.50	12.41	99	79-120
Ethylbenzene	12.50	13.30	106	80-120
m,p-Xylenes	25.00	26.03	104	80-120
o-Xylene	12.50	12.66	101	80-120

Surrogate	%REC	Limits
Dibromofluoromethane	91	80-127
1,2-Dichloroethane-d4	111	73-145
Toluene-d8	99	80-120
Bromofluorobenzene	100	80-120

Type: BSD Lab ID: QC601931

Analyte	Spiked	Result	%REC	Limits	RPD	Lim
tert-Butyl Alcohol (TBA)	62.50	78.00	125	46-141	23	31
Isopropyl Ether (DIPE)	12.50	10.10	81	52-139	7	20
Ethyl tert-Butyl Ether (ETBE)	12.50	10.67	85	56-131	6	20
Methyl tert-Amyl Ether (TAME)	12.50	10.42	83	65-120	5	20
MTBE	12.50	12.02	96	59-123	6	20
1,2-Dichloroethane	12.50	13.48	108	71-135	5	20
Benzene	12.50	12.40	99	80-122	1	20
Toluene	12.50	12.51	100	80-120	2	20
1,2-Dibromoethane	12.50	13.06	104	79-120	5	20
Ethylbenzene	12.50	13.26	106	80-120	0	20
m,p-Xylenes	25.00	26.44	106	80-120	2	20
o-Xylene	12.50	13.12	105	80-120	4	20

Surrogate	%REC	Limits
Dibromofluoromethane	94	80-127
1,2-Dichloroethane-d4	111	73-145
Toluene-d8	97	80-120
Bromofluorobenzene	105	80-120

RPD= Relative Percent Difference

Batch QC Report

Gasoline by GC/MS			
Lab #:	229566	Location:	3519 Castro Valley Blvd.
Client:	SOMA Environmental Engineering Inc.	Prep:	EPA 5030B
Project#:	2761	Analysis:	EPA 8260B
Matrix:	Water	Batch#:	177234
Units:	ug/L	Analyzed:	07/28/11
Diln Fac:	1.000		

Type: BS Lab ID: QC601932

Analyte	Spiked	Result	%REC	Limits
Gasoline C7-C12	1,000	1,093	109	80-120

Surrogate	%REC	Limits
Dibromofluoromethane	95	80-127
1,2-Dichloroethane-d4	113	73-145
Toluene-d8	97	80-120
Bromofluorobenzene	100	80-120

Type: BSD Lab ID: QC601933

Analyte	Spiked	Result	%REC	Limits	RPD	Lim
Gasoline C7-C12	1,000	1,055	105	80-120	4	20

Surrogate	%REC	Limits
Dibromofluoromethane	97	80-127
1,2-Dichloroethane-d4	115	73-145
Toluene-d8	100	80-120
Bromofluorobenzene	103	80-120

RPD= Relative Percent Difference

Batch QC Report

Gasoline by GC/MS			
Lab #:	229566	Location:	3519 Castro Valley Blvd.
Client:	SOMA Environmental Engineering Inc.	Prep:	EPA 5030B
Project#:	2761	Analysis:	EPA 8260B
Type:	BLANK	Diln Fac:	1.000
Lab ID:	QC601934	Batch#:	177234
Matrix:	Water	Analyzed:	07/28/11
Units:	ug/L		

Analyte	Result	RL
Gasoline C7-C12	ND	50
tert-Butyl Alcohol (TBA)	ND	10
Isopropyl Ether (DIPE)	ND	0.50
Ethyl tert-Butyl Ether (ETBE)	ND	0.50
Methyl tert-Amyl Ether (TAME)	ND	0.50
Ethanol	ND	1,000
MTBE	ND	0.50
1,2-Dichloroethane	ND	0.50
Benzene	ND	0.50
Toluene	ND	0.50
1,2-Dibromoethane	ND	0.50
Ethylbenzene	ND	0.50
m,p-Xylenes	ND	0.50
o-Xylene	ND	0.50

Surrogate	%REC	Limits
Dibromofluoromethane	98	80-127
1,2-Dichloroethane-d4	118	73-145
Toluene-d8	99	80-120
Bromofluorobenzene	100	80-120

ND= Not Detected
 RL= Reporting Limit

Date : 26-JUL-2011 15:30

Client ID: DYNA P&T

Sample Info: S,229566-001

Instrument: MSV0A10.i

Operator: VOA

Column diameter: 2.00

Column phase:

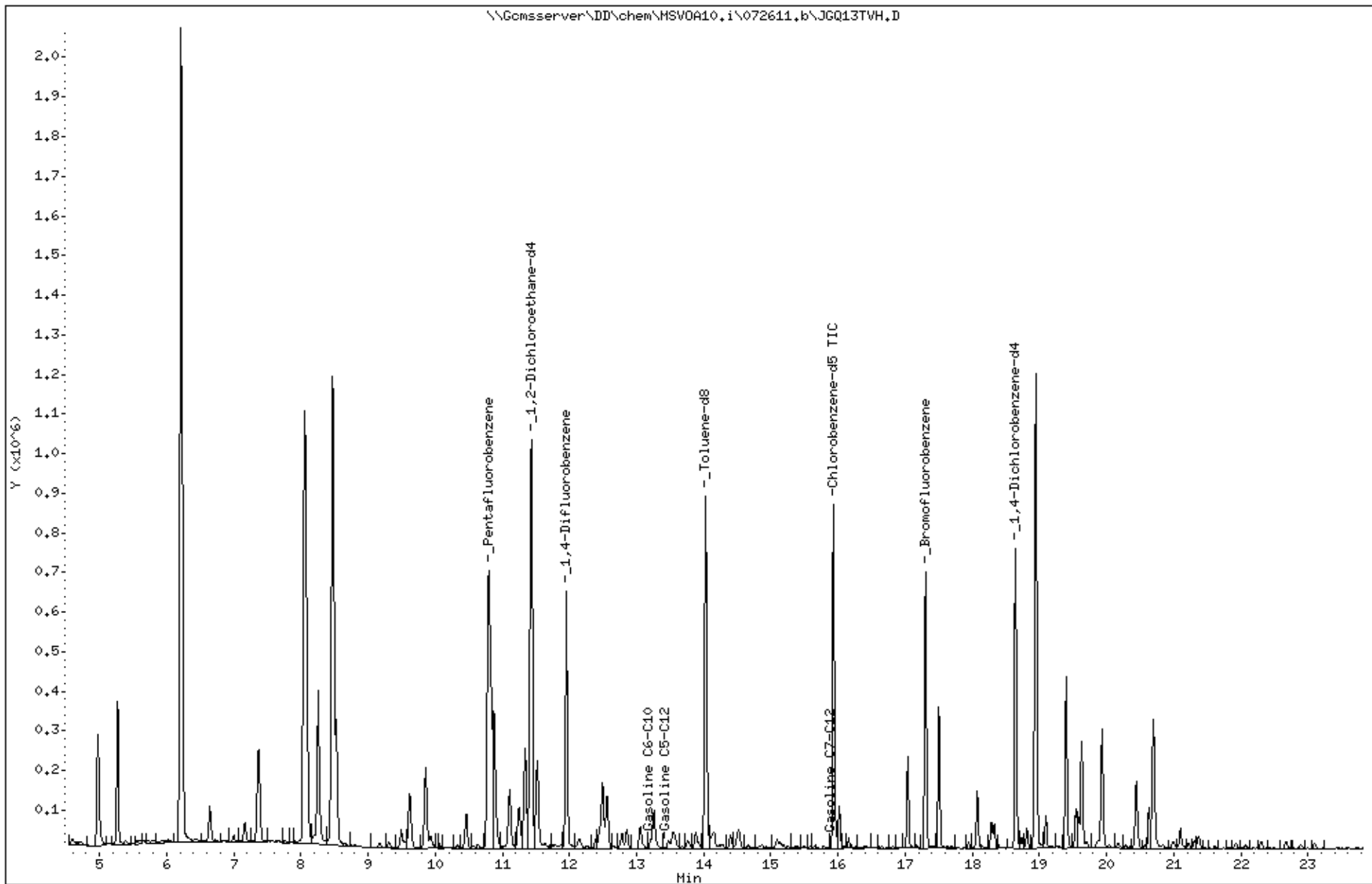

Date : 26-JUL-2011 16:44

Client ID: DYNA P&T

Sample Info: S,229566-003

Instrument: MSV0A10.i

Operator: VOA

Column diameter: 2.00

Column phase:

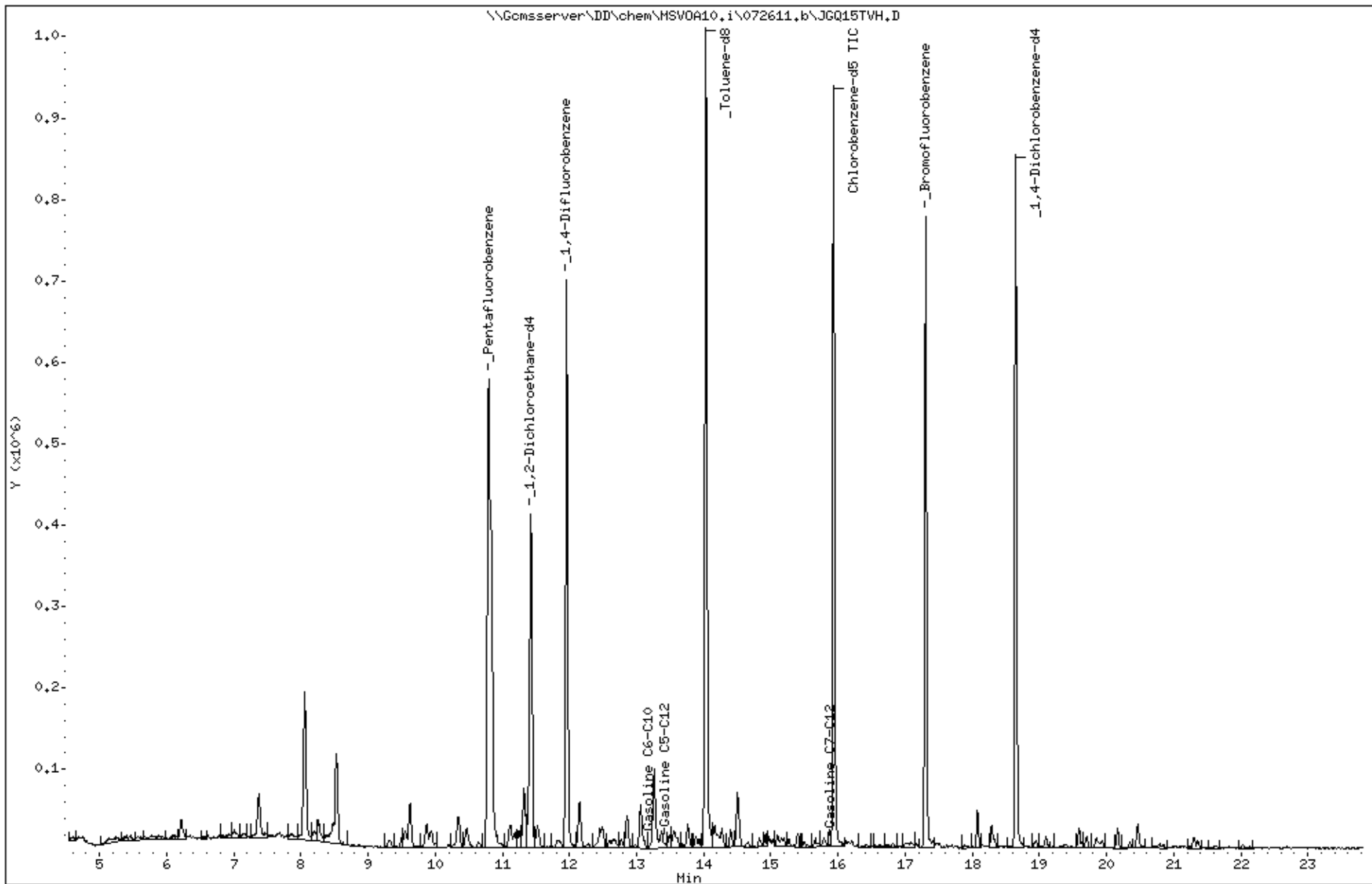

Date : 27-JUL-2011 19:38

Client ID: DYNA P&T

Sample Info: S,229566-009

Instrument: MSV0A10.i

Operator: VOA

Column diameter: 2.00

Column phase:

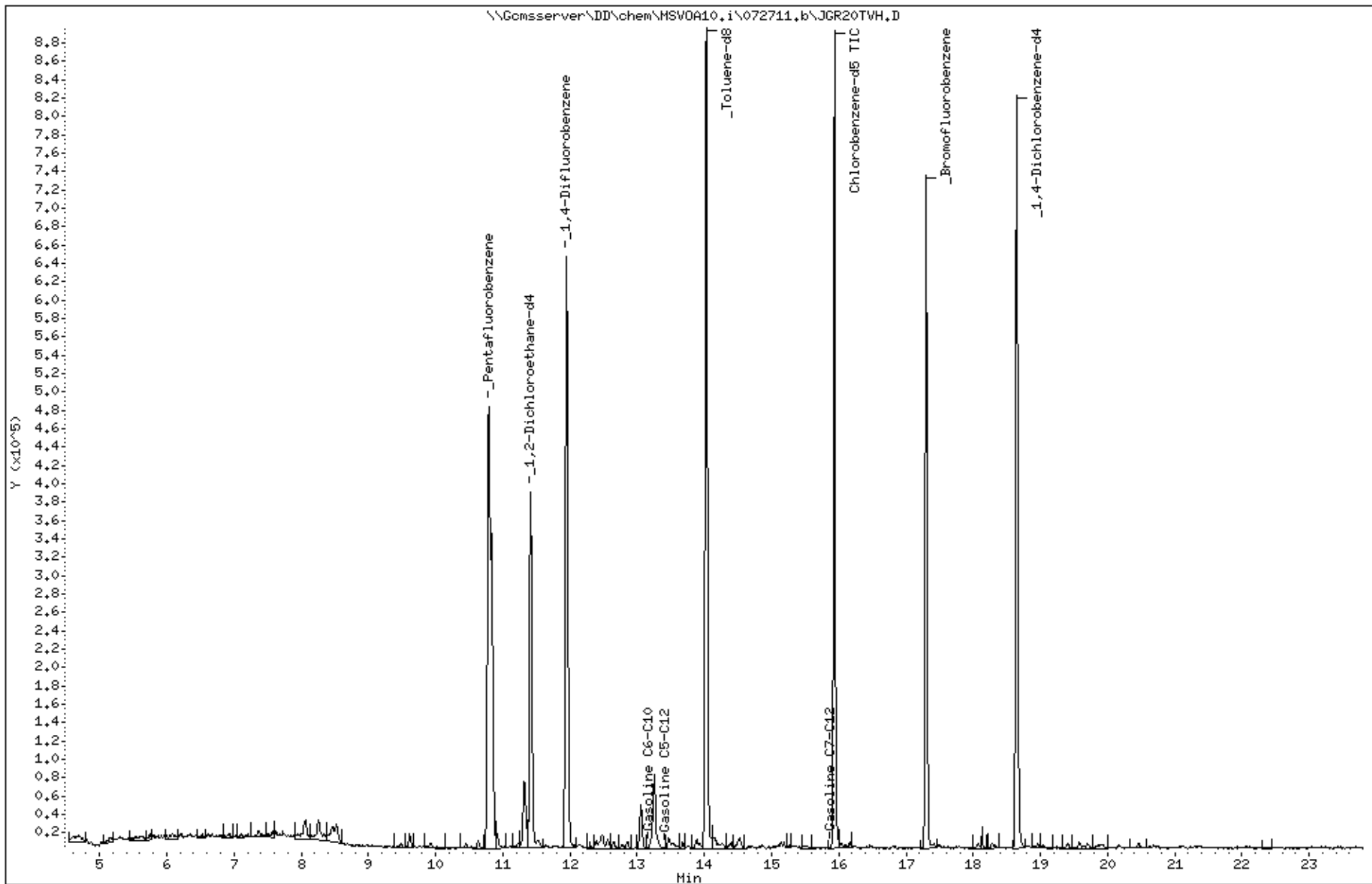

Date : 28-JUL-2011 17:27

Client ID: DYNA P&T

Sample Info: S,229566-010

Instrument: MSV0A10.i

Operator: VOA

Column diameter: 2.00

Column phase:

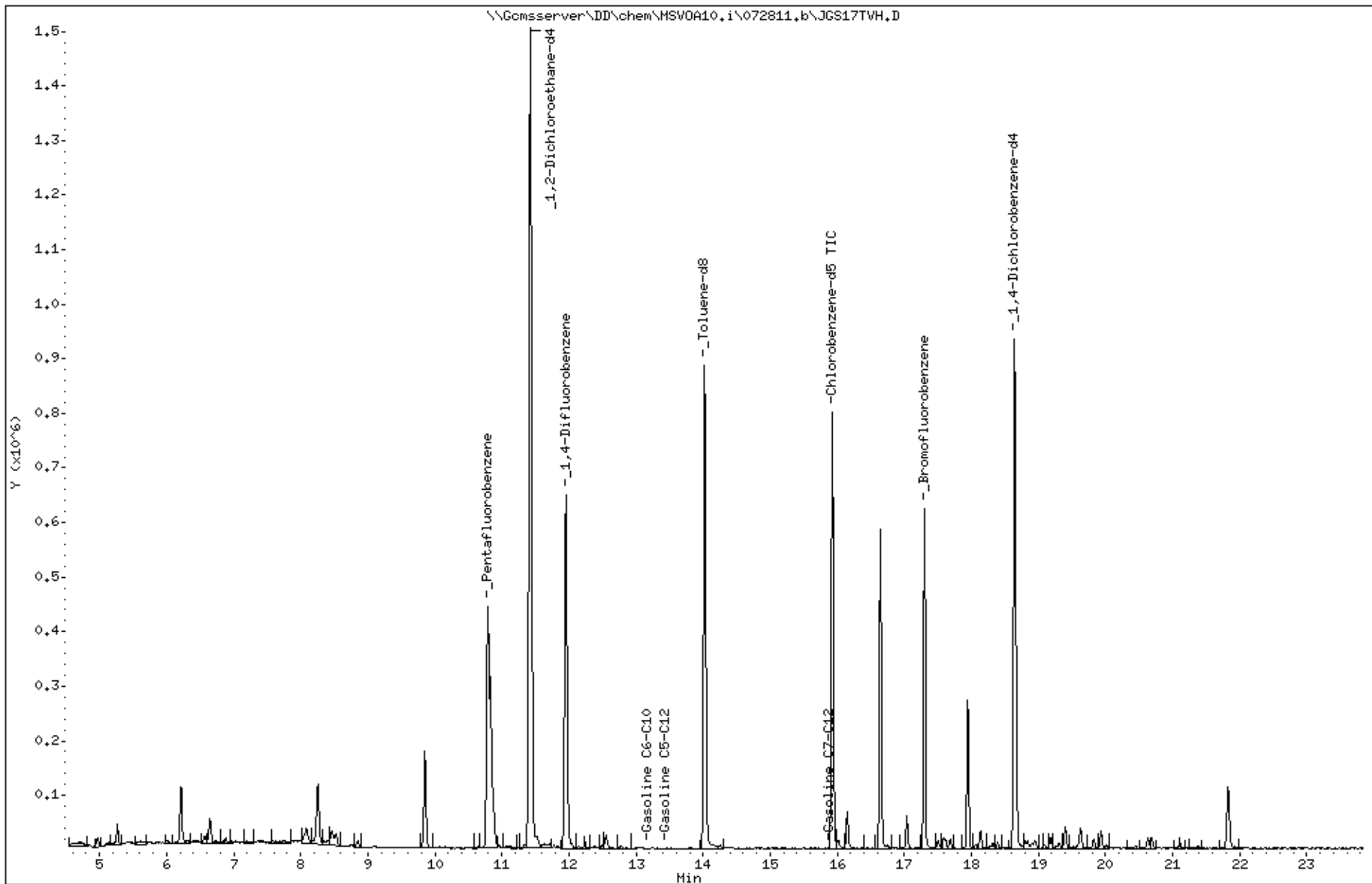

Date : 28-JUL-2011 18:40
Client ID: DYNA P&T
Sample Info: S,229566-011

Instrument: MSV0A10.i

Operator: VOA

Column diameter: 2.00

Column phase:

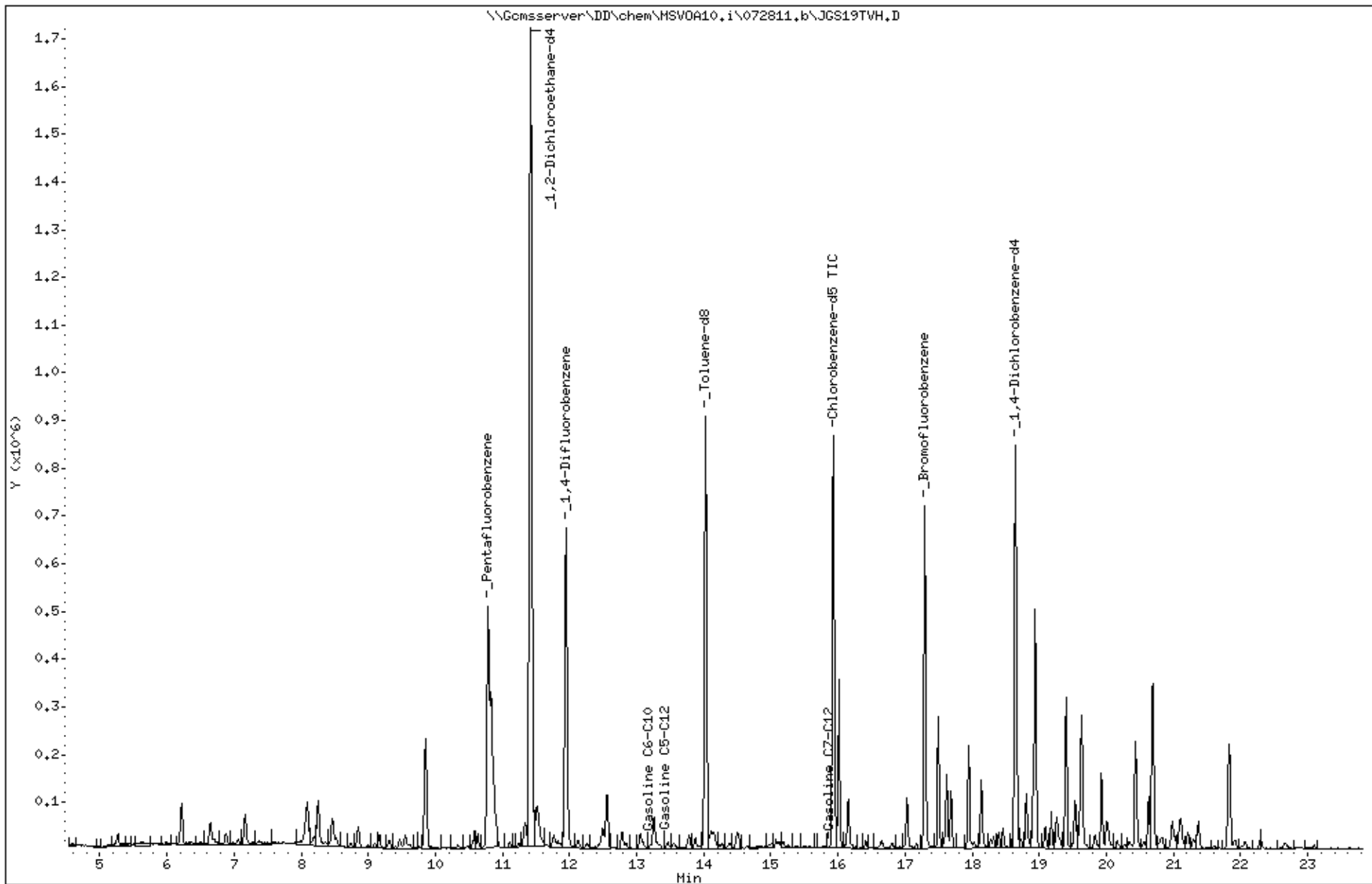

Date : 27-JUL-2011 20:53

Client ID: DYNA P&T

Sample Info: S.229566-013

Instrument: MSV0A10.i

Operator: VOA

Column diameter: 2.00

Column phase:

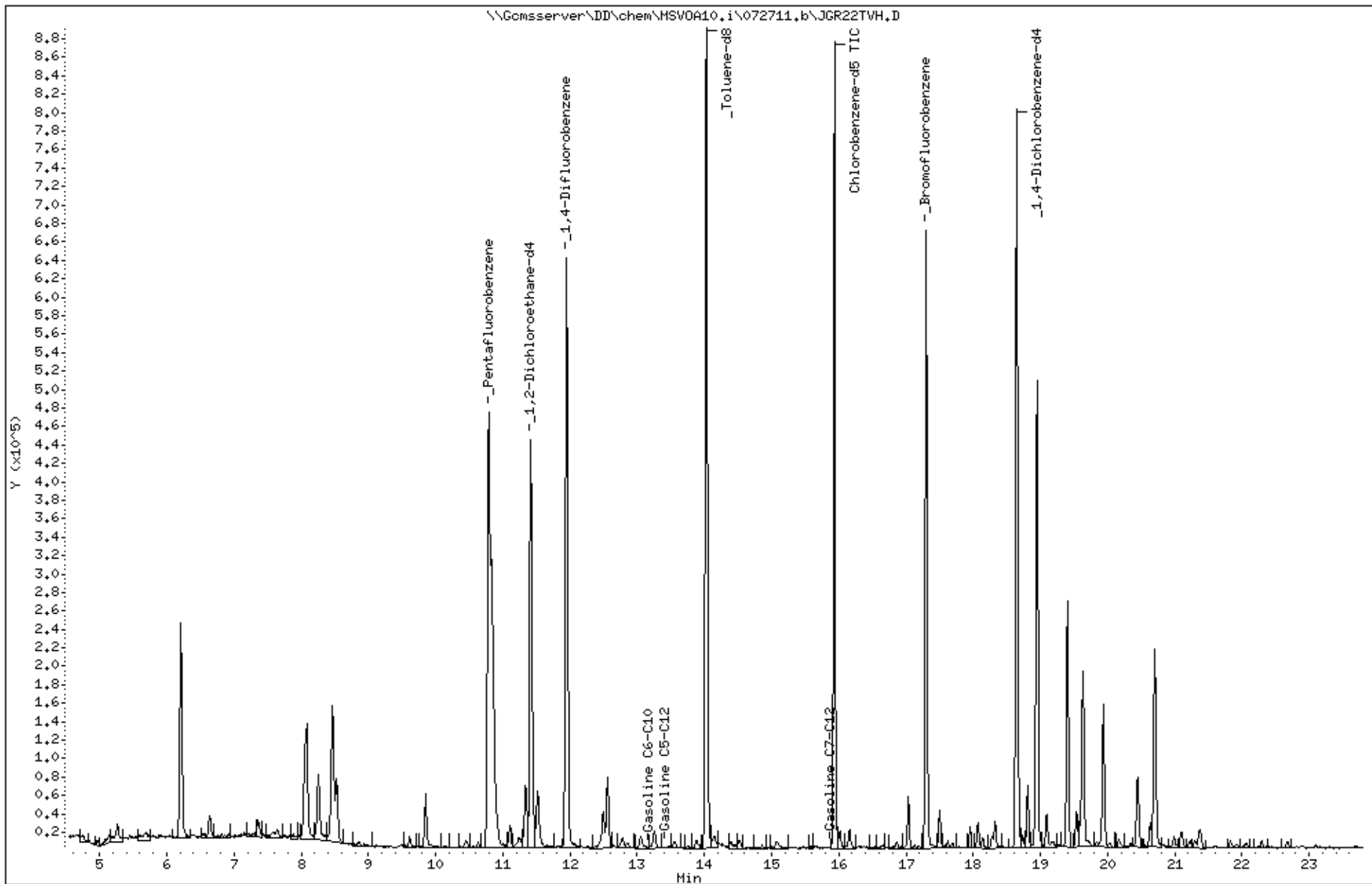

Date : 28-JUL-2011 19:18
Client ID: DYNA P&T
Sample Info: S,229566-014

Instrument: MSV0A10.i

Operator: VOA
Column diameter: 2.00

Column phase:

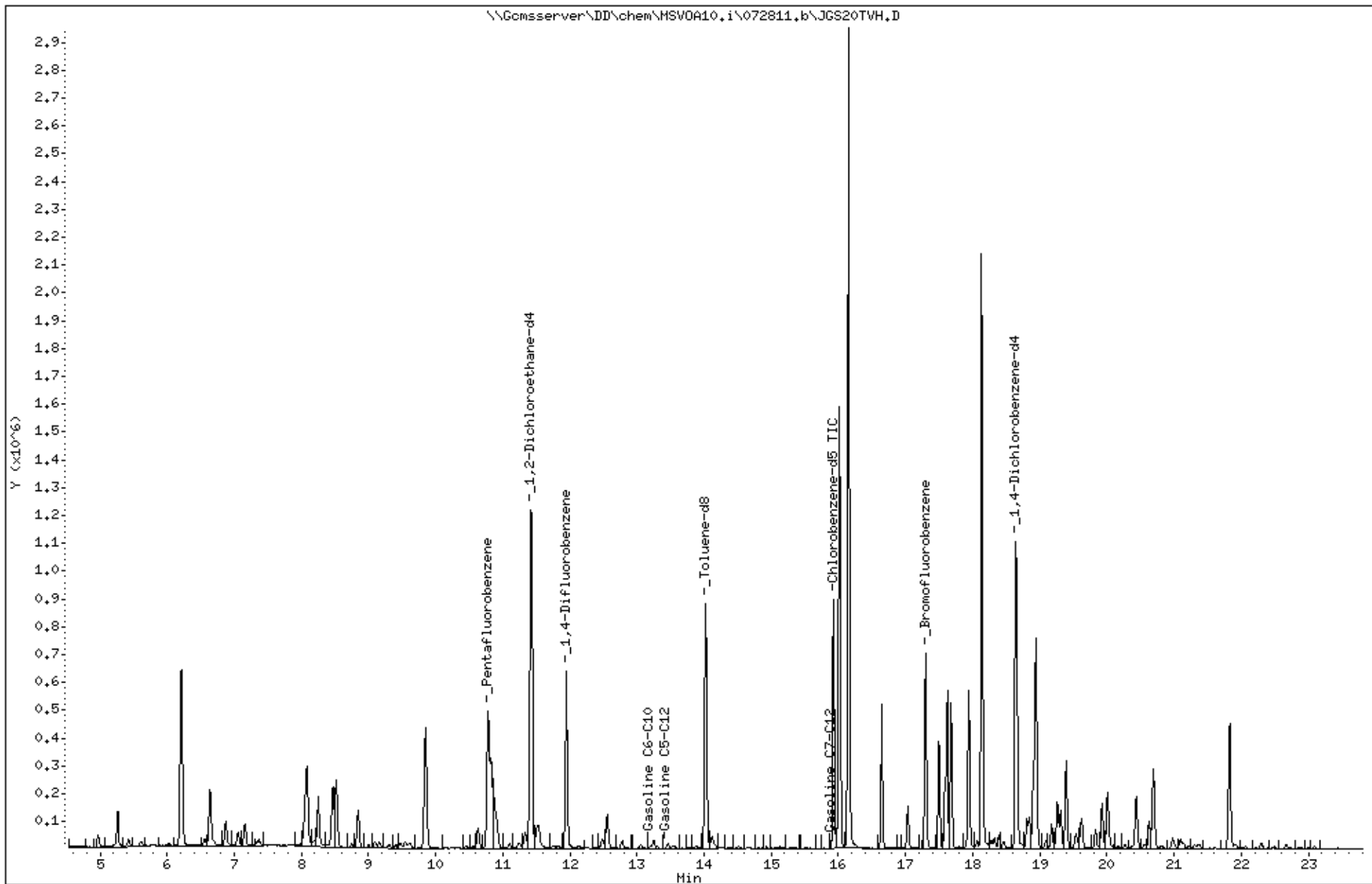

Date : 26-JUL-2011 11:48

Client ID: DYNA P&T

Sample Info: CCV/BS, QC601607, 177155, S17254

Instrument: MSV0A10.i

Operator: VOA

Column diameter: 2.00

Column phase:

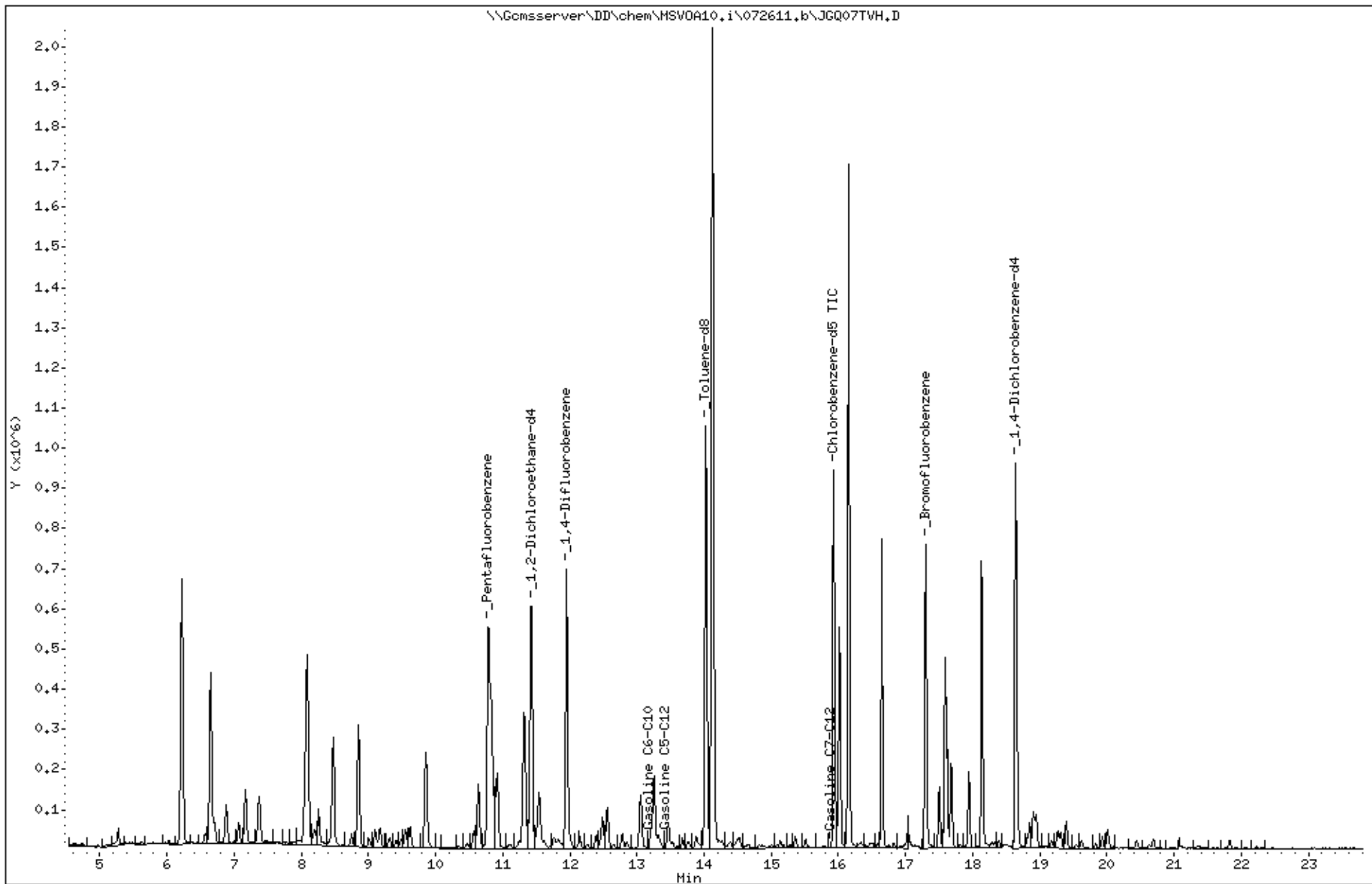

Appendix D

Non-Hazardous Waste Manifest for Groundwater Removal

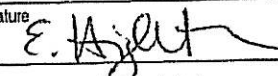
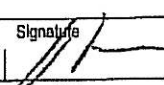
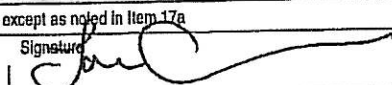
NON-HAZARDOUS WASTE MANIFEST	1. Generator ID Number CAL000182251	2. Page 1 of 1	3. Emergency Response Phone 510-749-1380	4. Waste Tracking Number 57757-CV	
5. Generator's Name and Mailing Address AZIM SHAKOORI 4313 MANSFIELD DR DANVILLE CA 94508 Generator's Phone: 510 432-5588		Generator's Site Address (if different than mailing address) AZIM SHAKOORI 3518 CASTRO VALLEY BLVD. CASTRO VALLEY CA 94508			
6. Transporter 1 Company Name NRC ENVIRONMENTAL SERVICES INC.			U.S. EPA ID Number CAR000030114		
7. Transporter 2 Company Name Intrinsic			U.S. EPA ID Number CAR000165274		
8. Designated Facility Name and Site Address Crosby & Overton, Inc. 1830 W. 17th Street Long Beach CA 90813 Facility's Phone: 562 432-5445			U.S. EPA ID Number CAD028408019		
9. Waste Shipping Name and Description		10. Containers		11. Total Quantity	12. Unit WL/Vol.
		No.	Type		
1.					
NON-HAZARDOUS WASTE LIQUID (PURGE WATER)		003	DM	150	G
3.					
4.					
13. Special Handling Instructions and Additional Information WEAR APPROPRIATE PERSONAL PROTECTIVE EQUIPMENT JOB#/EO#: 57757 PROFILE # 115154 2151545 SOMA PROJECT # 2761 CONSULTANT: SOMA ENVIRONMENTAL 6620 OWENS DRIVE, SUITE A, PLEASANTON, CA. DA5947					
14. GENERATOR'S/OFFEROR'S CERTIFICATION: I hereby declare that the contents of this consignment are fully and accurately described above by the proper shipping name, and are classified, packaged, marked and labeled/placarded, and are in all respects in proper condition for transport according to applicable international and national governmental regulations.					
Generator's/Offoror's Printed/Typed Name E. Hightower for SOMA Environmental					Signature 
					Month Day Year 3 22 11
15. International Shipments <input type="checkbox"/> Import to U.S. <input type="checkbox"/> Export from U.S. Port of entry/exit: _____ Date leaving U.S.: _____					
16. Transporter Acknowledgment of Receipt of Materials					
Transporter 1 Printed/Typed Name THOM JANUJA					Signature 
					Month Day Year 3 22 11
17. Discrepancy					
17a. Discrepancy Indication Space <input type="checkbox"/> Quantity <input type="checkbox"/> Type <input type="checkbox"/> Residue <input type="checkbox"/> Partial Rejection <input type="checkbox"/> Full Rejection					
Manifest Reference Number: _____ U.S. EPA ID Number _____					
17b. Alternate Facility (or Generator) _____ U.S. EPA ID Number _____					
Facility's Phone: _____					
17c. Signature of Alternate Facility (or Generator)					Month Day Year _____ _____ _____
H135					
18. Designated Facility Owner or Operator: Certification of receipt of materials covered by the manifest except as noted in Item 17a					
Printed/Typed Name Laura Chnsters					Signature 
					Month Day Year 03 24 11