

**RECEIVED**

2:27 pm, Oct 02, 2008

Alameda County  
Environmental Health



**ENVIRONMENTAL ENGINEERING, INC.**  
6620 Owens Drive, Suite A • Pleasanton, CA 94588  
TEL (925)734-6400 • FAX (925)734-6401

September 30, 2008

Mr. Steven Plunkett  
Alameda County Health Care Services Agency  
1131 Harbor Bay Parkway, Suite 250  
Alameda, California 94502-6577

Subject: **#RO0000346**

Site Address: 3519 Castro Valley Boulevard, Castro Valley, CA  
Castro Valley Gasoline Service Station

Dear Mr. Plunkett:

SOMA's "Third Quarter 2008 Groundwater Monitoring Report" for the subject property has been uploaded to the State's GeoTracker database and Alameda County's FTP site for your review.

Thank you for your time in reviewing our report. If you have any questions or comments, please call me at (925) 734-6400.

Sincerely,

A handwritten signature in black ink, appearing to read "Mansour Sepehr", written over a horizontal line.

Mansour Sepehr, Ph.D., PE  
Principal Hydrogeologist

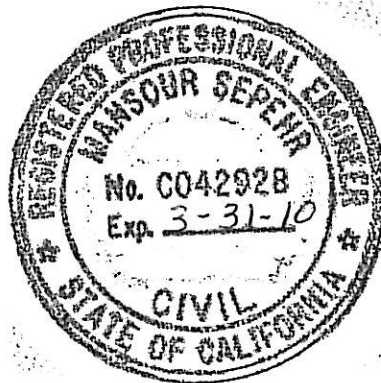

Enclosure

cc: Mr. Mirazim Shakoory w/enclosure  
Mr. Matt Herrick – Broadbent & Associates, Inc. w/enclosure

**Third Quarter 2008  
Groundwater Monitoring Report**

**Castro Valley Chevron  
3519 Castro Valley Boulevard  
Castro Valley, California**

**September 30, 2008**

**Project 2761**

**Prepared for  
Mr. Mirazim Shakoori  
3519 Castro Valley Boulevard  
Castro Valley, California 94546**



**ENVIRONMENTAL ENGINEERING, INC.**

6620 Owens Drive Suite A Pleasanton CA 94588 Ph: 925.734.6400 F: 925.734-6401 [www.somaenv.com](http://www.somaenv.com)

## CERTIFICATION

SOMA Environmental Engineering, Inc. has prepared this report on behalf of Mr. Mirazim Shakoori, property owner of 3519 Castro Valley Boulevard, Castro Valley, California to comply with requirements of Alameda County Environmental Health Services for the Third Quarter 2008 groundwater monitoring event.

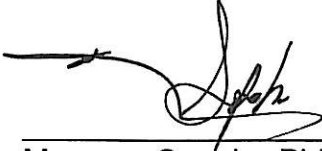

---

Mansour Sepehr, PhD, PE  
Principal Hydrogeologist



# TABLE OF CONTENTS

CERTIFICATION .....	i
TABLE OF CONTENTS.....	ii
LIST OF TABLES.....	iii
LIST OF FIGURES .....	iii
LIST OF APPENDICES .....	iii
1. INTRODUCTION .....	1
1.1 Overview .....	1
1.2 Field Activities and Laboratory Analysis for Third Quarter 2008 Event ..	1
1.2.1 Field Activities .....	1
1.2.2 Laboratory Analysis.....	1
2. RESULTS .....	2
2.1 Field Measurements.....	2
2.2 Laboratory Analyses .....	2
3. CONCLUSIONS AND RECOMMENDATIONS.....	4
3.1 Conclusions .....	4
3.2 Recommendation.....	4
4. MONITORING SCHEDULE .....	4

## **LIST OF TABLES**

- Table 1: Historical Groundwater Elevations and Analytical Data  
TPH-g, BTEX, and MtBE
- Table 2: Historical Groundwater Analytical Data, Gasoline Oxygenates and  
Lead Scavengers

## **LIST OF FIGURES**

- Figure 1: Site Vicinity Map
- Figure 2: Site Map Showing Locations of Existing Monitoring Wells,  
Decommissioned Wells, Off-site Temporary Well Boreholes, and  
Monitoring Wells Installed by SOMA
- Figure 3: Groundwater Elevation Contour Map in Feet  
July 16, 2008
- Figure 4: Contour Map of TPH-g Concentrations in Groundwater  
July 16, 2008
- Figure 5: Contour map of MtBE Concentrations in Groundwater (EPA Method  
8260B). July 16, 2008
- Figure 6: Contour Map of TBA Concentrations in Groundwater  
July 16, 2008

## **LIST OF APPENDICES**

- Appendix A: Standard Operating Procedures for Conducting Groundwater  
Monitoring Activities
- Appendix B: Table of Elevations and Coordinates for Monitoring Wells and Field  
Measurements of Groundwater Sample Properties for Third Quarter  
2008
- Appendix C: Chain of Custody Form and Laboratory Report for the Third Quarter  
2008 Monitoring Event
- Appendix D: Groundwater Monitoring Data and Analytical Results for  
Neighboring Service Station at 3495 Castro Valley Blvd, Castro  
Valley
- Appendix E: Non-Hazardous Waste manifest for Groundwater Removal

# **1. INTRODUCTION**

## **1.1 Overview**

SOMA Environmental Engineering, Inc. (SOMA) has prepared this report on behalf of Mr. Mirazim Shakoori, property owner of the former BP gasoline station located at 3519 Castro Valley Boulevard, Castro Valley, California. The site is located in an area of primarily residential and commercial properties (Figure 1).

This report summarizes results of the Third Quarter 2008 groundwater monitoring event conducted at the site on July 16, 2008. Included are physical and chemical properties measured in the field for each groundwater sample, including pH, temperature, and electrical conductivity (EC). Laboratory analytical results for groundwater samples are also included.

## **1.2 Field Activities and Laboratory Analysis for Third Quarter 2008 Event**

### **1.2.1 Field Activities**

On July 16, 2008, five on-site monitoring wells (ESE-1, ESE-2, ESE-5, MW-6, and SOMA-1) and four off-site monitoring wells (MW-7, SOMA-2 to SOMA-4) were measured for depth to groundwater. On July 16, 2008, additional field measurements and grab groundwater samples were collected from all monitoring wells. Figure 2 shows well locations.

Top of casing elevation data and depth to groundwater in each monitoring well were used to calculate groundwater elevation. The top of casing elevation was based on an elevation datum of 56.33 feet NAVD88. Appendix B includes survey data.

Activities were performed in accordance with general guidelines of the California Regional Water Quality Control Board (CRWQCB) and Alameda County Environmental Health Services (ACEH). Appendix A details procedures followed by SOMA during this monitoring event.

### **1.2.2 Laboratory Analysis**

Pacific Analytical Laboratory, a California state-certified laboratory, analyzed groundwater samples for the following: total petroleum hydrocarbons as gasoline (TPH-g); benzene, toluene, ethylbenzene, total xylenes (collectively termed BTEX); methyl tertiary-butyl ether (MtBE); gasoline oxygenates, and lead scavengers. All were prepared using EPA Method 5030B and analyzed using Method EPA 8260B.

## 2. RESULTS

Following are results of field measurements and laboratory analyses for the July 16, 2008 groundwater monitoring event.

### 2.1 Field Measurements

Table 1 presents calculated groundwater elevation and depth to groundwater in each monitoring well. Depths to groundwater ranged from 7.76 feet in well ESE-5 to 10.64 feet in ESE-2. Groundwater elevations ranged from 166.56 feet in SOMA-3 to 172.00 feet in MW-6. Table 1 also presents historical groundwater elevations in monitoring wells.

Depths to groundwater at neighboring site wells ranged from 4.06 feet in MW-7 to 9.03 feet in MW-3. Groundwater elevations ranged from 165.51 feet in well MW-12 to 171.82 feet in well MW-1. Approximately 0.21 feet of free product was detected at well MW-4.

The groundwater elevation contour map is displayed in Figure 3. Groundwater flow direction is southeasterly across the site. The groundwater gradient is approximately 0.0148 feet/feet.

In general, groundwater flow direction at the neighboring site was toward extraction well EW-1.

Since the previous monitoring event (Second Quarter 2008), the groundwater flow direction and gradient have not changed. Refer to Table 1 for detailed historical groundwater elevation trends.

### 2.2 Laboratory Analyses

Table 1 presents laboratory analytical results of groundwater samples for TPH-g, BTEX, and MtBE. Table 2 presents laboratory analytical results of groundwater samples for gasoline oxygenates and lead scavengers.

TPH-g was below the laboratory-reporting limit in groundwater samples collected throughout the site except at wells ESE-1 and ESE-5, where it was detected at 1,400 µg/L and 2,160 µg/L, respectively. Figure 4 displays the contour map of TPH-g concentrations in groundwater. As illustrated, TPH-g has only minimally impacted groundwater throughout the site. The highest TPH-g concentration was detected at neighboring site well MW-6, at 88,000 µg/L.

The following BTEX analytes were observed during this monitoring event:

- In SOMA-1, toluene, ethylbenzene, and total xylenes were below laboratory-reporting limits, and benzene was at a low level.

- In ESE-5, toluene and total xylenes were below laboratory-reporting limits. Benzene and ethylbenzene were at low levels.
- In ESE-2, MW-6 and off-site wells MW-7, SOMA-2, SOMA-3 and SOMA-4, all BTEX analytes were below laboratory-reporting limits.
- The highest BTEX concentrations were detected in ESE-1 at 223 µg/L, 3.88 µg/L, 12.6 µg/L, and 17.88 µg/L, respectively.

Due to low or non-detectable levels of benzene throughout the site, no iso-concentration figure was drawn for benzene. However, high BTEX concentrations were detected at the neighboring site.

MtBE was below the laboratory-reporting limit in MW-6 and SOMA-2. Detectable MtBE concentrations ranged from 6.28 µg/L in ESE-1 to 54 µg/L in ESE-2. Figure 5 displays the contour map of MtBE concentrations in groundwater. The MtBE plume has migrated off-site; however, only trace concentrations were detected in off-site wells. As illustrated in Figure 5, the region of highest MtBE impact was in the vicinity of neighboring pump islands at EW-1.

The following gasoline oxygenate and lead scavenger analytes were observed during this monitoring event.

- Isopropyl ether (DIPE), ethyl tertiary-butyl ether (ETBE), tertiary-amyl methyl ether (TAME), ethanol, 1,2-dichloroethane (1,2-DCA), and 1,2-dibromoethane (EDB) constituents were below laboratory-reporting limits in all groundwater samples collected during this monitoring event.
- Tertiary-butyl alcohol (TBA) was the most dominant gasoline oxygenate analyte detected during this monitoring event, and was detected in wells ESE-1, ESE-2, and SOMA-1; It was below the laboratory-reporting limit in all other tested wells. Detectable TBA concentrations ranged from 9.95 µg/L in ESE-2 to 264 µg/L in SOMA-1.

Figure 6 displays the contour map of TBA concentrations in groundwater. As illustrated, TBA has only minimally impacted groundwater throughout the site. The highest TBA concentration was detected at neighboring site well EW-1, which is in the vicinity of the pump islands.

Refer to Tables 1 and 2 for detailed historical concentration trends. Appendix C includes the laboratory report and chain of custody form for the Third Quarter 2008 monitoring event.

Appendix D shows laboratory data and groundwater elevations measured at the neighboring site during Third Quarter 2008.

Purged groundwater from each well was stored on-site in one 55-gallon drum which was generated during this event. On August 8, 2008, NRC Environmental



Services transported the drum to Crosby & Overton, Inc. in Long Beach, California. A copy of the non-hazardous waste manifest for the transport is shown in Appendix E.

### **3. CONCLUSIONS AND RECOMMENDATIONS**

#### **3.1 Conclusions**

Conclusions based on the Third Quarter 2008 groundwater monitoring event are summarized as follows:

- The groundwater flow direction has remained southeasterly across the site. At the neighboring site, groundwater was flowing toward extraction well EW-1.
- In general, both the MtBE and TBA plumes appear to be centrally located in the southeastern section of the site. TBA is formed in the environment through oxidation of MtBE in the atmosphere followed by hydrolysis or through microbial oxidation of MtBE in impacted aquifer materials. Locations of the MtBE and TBA plumes can be attributed to the south-to-southeasterly groundwater flow direction across the site from the former UST cavity.
- Due to its high mobility, MtBE has migrated off-site. However, in the northern section of the site, at MW-6, all tested constituents were at non-detectable levels.
- TPH-g was detected at 2,160 µg/L in ESE-5, where there was once a source area, and has decreased since the previous monitoring event (Second Quarter 2008); other tested constituents (BTEX, MtBE, and gasoline oxygenates) were at low or non-detectable levels.
- In general, the highest concentrations during this monitoring event were detected in neighboring site wells EW-1 and MW-6.

#### **3.2 Recommendation**

SOMA recommends the following action item:

- Adoption of No Further Action (NFA) status for the site by ACEH, based on continued low to non-detectable levels of contaminant concentrations.

### **4. MONITORING SCHEDULE**

The next joint monitoring event (Fourth Quarter 2008) for the Site and neighboring site has been scheduled for October 14, 2008.

# Tables

**Table 1**  
**Historical Groundwater Elevations & Analytical Data**  
**TPH-g, BTEX, MtBE**  
**3519 Castro Valley Blvd, Castro Valley, CA**

Monitoring Well	Date	Top of casing elevation <sup>1</sup> (feet)	Depth to Groundwater (feet)	Groundwater Elevation (feet)	TPH-g (µg/L)	Benzene (µg/L)	Toluene (µg/L)	Ethyl benzene (µg/L)	Total Xylenes (µg/L)	MtBE (µg/L) 8260B
ESE-1	10/5/1992	177.69	11.22	166.47	2100	370	150	17	110	NA
	10/5/1992	177.69	NM	NM	2300	370	160	16	110	NA
	4/1/1993	177.69	8.79	168.90	5900	1500	410	110	390	NA
	6/29/1993	177.69	10.34	167.35	7600	2900	390	130	460	NA
	9/23/1993	177.69	10.91	166.78	2000	490	40	20	56	600
	9/23/1993	177.69	NM	NM	1500	420	39	19	56	550
	12/10/1993	177.69	9.93	167.76	1800	480	42	19	66	921
	12/10/1993	177.69	NM	NM	1500	380	38	17	55	770
	2/17/1994	177.69	9.64	168.05	1900	380	48	24	80	585
	2/17/1994	177.69	NM	NM	2200	430	42	19	65	491
	8/8/1994	177.69	11.72	165.97	2100	450	46	16	50	760
	10/12/1994	177.69	10.48	167.21	760	240	16	51	39	230
	1/19/1995	177.69	7.77	169.92	840	600	120	22	58	NA
	5/2/1995	177.69	8.69	169.00	2000	640	67	24	98	NA
	7/28/1995	177.69	10.12	167.57	190	<0.50	<0.50	<0.50	<1.0	NA
	11/17/1995	177.69	10.57	167.12	200	3.4	<1.0	1	<2.0	600
	2/7/1996	177.69	7.41	170.28	750	370	23	21	64	680
4/23/1996	177.69	9.12	168.57	310	100	<1.0	<1.0	<1.0	1500	
7/9/1996	177.69	10.12	167.57	730	230	74	13	63	750	
10/10/1996	177.69	10.80	166.89	420	26	1.6	7.3	12	430	

**Table 1**  
**Historical Groundwater Elevations & Analytical Data**  
**TPH-g, BTEX, MtBE**  
**3519 Castro Valley Blvd, Castro Valley, CA**

Monitoring Well	Date	Top of casing elevation <sup>1</sup> (feet)	Depth to Groundwater (feet)	Groundwater Elevation (feet)	TPH-g (µg/L)	Benzene (µg/L)	Toluene (µg/L)	Ethyl benzene (µg/L)	Total Xylenes (µg/L)	MtBE (µg/L) 8260B
ESE-1 cont.	1/20/1997	177.69	10.52	167.17	660	290	4.2	13	36	450
	4/25/1997	177.69	9.77	167.92	410	<0.5	<1.0	<1.0	<1.0	580
	7/18/1997	177.69	10.55	167.14	420	<0.5	<1.0	<1.0	<1.0	370
	10/27/1997	177.69	10.36	167.33	300	56	<1.0	6.5	<1.0	220
	1/22/1998	177.69	7.52	170.17	4200	440	9	15	17.7	1300
	4/23/1998	177.69	8.80	168.89	15000	3400	190	910	900	4900
	4/23/1998	177.69	NM	NM	15000	2800	140	730	730	4400
	7/29/1998	177.69	9.73	167.96	NA	NA	NA	NA	NA	NA
	7/30/1998	177.69	NM	NM	15000	<2.5	<5.0	<5.0	<5.0	15000
	12/17/1998	177.69	9.51	168.18	2400	73	1	2.8	4.6	2000
	3/19/1999	177.69	8.65	169.04	4700	58	<1.0	<1.0	<1.0	4700
	6/23/1999	177.69	10.51	167.18	600	170	<1.0	7.2	5	3900
	9/27/1999	177.69	10.32	167.37	920	200	<25	<25	<25	4900
	12/9/1999	177.69	10.24	167.45	460	130	1.2	5.2	1.5	5100
	3/9/2000	177.69	7.72	169.97	3000	1300	120	80	140	7300
	6/8/2000	177.69	9.40	168.29	2900	540	9.7	20	17	5200
	9/18/2000	177.69	10.05	167.64	890	3.4	<0.5	1.4	<0.5	2800
	12/14/2000	177.69	8.20	169.49	1600	11.1	<0.5	<0.5	<0.5	2730
	3/21/2001	177.69	9.75	167.94	5700	2.28	<0.5	0.51	<1.5	6810
	6/18/2001	177.69	10.21	167.48	2000	152	0.669	3.62	2.34	1980
	9/18/2001	177.69	10.30	167.39	2500	57.1	<5.0	6.25	<15	2090
	12/13/2001	177.69	9.82	167.87	2800	208	6.05	8.54	9.66	2030
	3/14/2002	177.69	9.10	168.59	1800	140	6.31	4.5	9.41	1970
	6/19/2002	177.69	9.92	167.77	1100	220	2.02	4.23	3.8	1280
	9/10/2002	177.69	10.21	167.48	490	39	2.9	<2.0	4.9	670
	12/16/2002	177.69	8.56	169.13	730	140	6	3.2	9.1	670

**Table 1**  
**Historical Groundwater Elevations & Analytical Data**  
**TPH-g, BTEX, MtBE**  
**3519 Castro Valley Blvd, Castro Valley, CA**

Monitoring Well	Date	Top of casing elevation <sup>1</sup> (feet)	Depth to Groundwater (feet)	Groundwater Elevation (feet)	TPH-g (µg/L)	Benzene (µg/L)	Toluene (µg/L)	Ethyl benzene (µg/L)	Total Xylenes (µg/L)	MtBE (µg/L) 8260B
ESE-1 cont.	3/11/2003	177.69	9.40	168.29	1700	490	21	22	41	530
	6/17/2003	177.69	9.86	167.83	1300	140	<10	<10	<10	480
	12/9/2003	177.69	9.32	168.37	1400	390	12	14	26.1	260
	2/26/2004	177.69	7.71	169.98	3200	880	50	44	89	200
	5/21/2004	177.69	10.19	167.50	1500	370	10	14	25.2	140
	8/10/2004	180.24	10.41	169.83	460	390	7	8.1	15.4	110
	10/19/2004	180.24	10.40	169.84	1600	490	13	12	25.3	110
	1/14/2005	180.24	8.26	171.98	790 Z	420	26	19	52	91
	4/14/2005	180.24	8.77	171.47	3020	766	25.6	21.3	25.26	88.2
	7/7/2005	180.24	9.94	170.30	1940	440	15.5	15.7	21	80.6
	11/15/2005	180.24	10.21	170.03	1260	259	6.2	8.2	10.81	45.8
	2/8/2006	180.24	9.01	171.23	1430	332	13.6	18.1	25.03	43
	4/27/2006	180.24	9.14	171.10	1,600	519	23.2	32.4	40.20	63.4
	8/1/2006	180.24	9.92	170.32	1,530	395	11.8	25.4	28.01	40
	10/19/2006	180.24	10.34	169.90	1,230	327	10.2	21.6	21.19	29.6
	1/12/2007	180.24	9.84	170.40	561	153	7.18	14.4	14.95	30.9
	4/17/2007	180.24	9.78	170.46	467	192	7.59	13.8	16.42	30.4
	7/17/2007	180.24	9.82	170.42	755	271	8.6	17.8	22.06	26.7
	10/16/2007	180.24	8.99	171.25	164	80.2	<2.0	5.24	2.47	16.6
	1/17/2008	180.24	9.35	170.89	70	10.8	<2.0	<0.50	<2.0	19.3
4/17/2008	180.24	9.80	170.44	687	89.7	<2.0	4.01	5.30	8.79	
	<b>7/16/2008</b>	<b>180.24</b>	<b>10.17</b>	<b>170.07</b>	<b>1,400</b>	<b>223</b>	<b>3.88</b>	<b>12.6</b>	<b>17.88</b>	<b>18.1</b>
ESE-2	10/5/1992	178.23	11.68	166.55	300	5.4	16	3.9	45	NA
	4/1/1993	178.23	9.17	169.06	240	27	<0.5	17	2.6	123
	6/29/1993	178.23	10.88	167.35	1700	260	24	110	23	NA
	6/29/1993	178.23	NM	NM	1300	240	17	110	25	NA
	9/23/1993	178.23	11.56	166.67	240	3.1	0.5	0.6	2.5	643
	12/10/1993	178.23	10.48	167.75	250	2.4	2.4	1.5	11	940

**Table 1**  
**Historical Groundwater Elevations & Analytical Data**  
**TPH-g, BTEX, MtBE**  
**3519 Castro Valley Blvd, Castro Valley, CA**

<b>Monitoring Well</b>	<b>Date</b>	<b>Top of casing elevation <sup>1</sup> (feet)</b>	<b>Depth to Groundwater (feet)</b>	<b>Groundwater Elevation (feet)</b>	<b>TPH-g (µg/L)</b>	<b>Benzene (µg/L)</b>	<b>Toluene (µg/L)</b>	<b>Ethyl benzene (µg/L)</b>	<b>Total Xylenes (µg/L)</b>	<b>MtBE (µg/L) 8260B</b>
ESE-2 cont	2/17/1994	178.23	10.06	168.17	900	<0.5	<0.5	<0.5	<0.5	930
	8/8/1994	178.23	11.11	167.12	750	<0.5	<0.5	<0.5	<0.5	1400
	10/12/1994	178.23	11.31	166.92	1700	<0.5	<0.5	<0.5	<0.5	3000
	1/19/1995	178.23	8.25	169.98	300	2	0.9	0.7	1	NA
	5/2/1995	178.23	9.21	169.02	1200	4	<2.5	<2.5	<5	NA
	7/28/1995	178.23	10.64	167.59	2000	<2.5	<2.5	<2.5	<5	NA
	11/17/1995	178.23	11.13	167.10	3600	<25	<25	<25	<50	12000
	11/17/1995	178.23	NM	NM	3400	<25	<25	<25	<50	12000
	2/7/1996	178.23	7.94	170.29	450	<0.5	<1	<1	<1	2300
	4/23/1996	178.23	9.73	168.50	260	0.9	<1	<1	<1	8600
	7/9/1996	178.23	10.70	167.53	780	<2.5	<5	<5	<5	13393
	10/10/1996	178.23	11.39	166.84	2900	<0.5	<1	<1	<1	12000
	1/20/1997	178.23	9.04	169.19	<250	<2.5	<5	<5	<5	13000
	4/25/1997	178.23	10.31	167.92	2700	<0.5	<1	<1	<1	15000
	7/18/1997	178.23	11.02	167.21	11000	<5	<10	<10	<10	11000
	10/27/1997	178.23	10.93	167.30	6100	<2.5	<5.0	<5.0	<5.0	7100
	10/27/1997	178.23	NM	NM	6600	<2.5	<5.0	<5.0	<5.0	7400
	1/22/1998	178.23	7.93	170.30	13000	<0.5	<1	<1	<1	10000
	1/22/1998	178.23	NM	NM	13000	<0.5	<1	<1	<1	10000
	4/23/1998	178.23	9.34	168.89	19000	<5	<10	<10	<10	36000
	7/29/1998	178.23	10.29	167.94	NA	NA	NA	NA	NA	NA
	7/30/1998	178.23	NM	NM	19000	<5	<10	<10	<10	36000
	12/17/1998	178.23	10.20	168.03	12000	<5	<5	<5	<5	13000
	3/19/1999	178.23	9.02	169.21	18000	160	<1	<1	<1	18000
	6/23/1999	178.23	9.99	168.24	280	<1	<1	<1	<1	16000
	9/27/1999	178.23	10.69	167.54	<500	<25	<25	<25	<25	12000
12/9/1999	178.23	11.26	166.97	<50	<0.3	<0.3	<0.3	<0.6	12000	

**Table 1**  
**Historical Groundwater Elevations & Analytical Data**  
**TPH-g, BTEX, MtBE**  
**3519 Castro Valley Blvd, Castro Valley, CA**

Monitoring Well	Date	Top of casing elevation <sup>1</sup> (feet)	Depth to Groundwater (feet)	Groundwater Elevation (feet)	TPH-g (µg/L)	Benzene (µg/L)	Toluene (µg/L)	Ethyl benzene (µg/L)	Total Xylenes (µg/L)	MtBE (µg/L) 8260B
ESE-2 cont	3/9/2000	178.23	7.95	170.28	<50	1.6	<0.5	<0.5	<0.5	7900
	6/8/2000	178.23	9.66	168.57	1600	<0.5	0.73	<0.5	2.2	9400
	12/14/2000	178.23	11.15	167.08	6000	0.75	<0.5	<0.5	<0.5	11200
	3/21/2001	178.23	10.35	167.88	6900	786	45.7	37.7	71.5	3790
	6/18/2001	178.23	11.24	166.99	6400	<2.5	<2.5	<2.5	<7.5	9320
	9/18/2001	178.23	11.35	166.88	4800	<12.5	<12.5	<12.5	<37.5	6960
	12/13/2001	178.23	10.97	167.26	59000	0.592	<0.5	<0.5	<1	5940
	3/14/2002	178.23	10.13	168.10	4500	76	<0.5	<0.5	<1	6660
	6/19/2002	178.23	10.91	167.32	250	<12.5	<12.5	<12.5	<25	4900
	9/10/2002	178.23	10.82	167.41	1500	<5	<5	<5	6.3	3100
	12/16/2002	178.23	7.87	170.36	1400	<5	<5	<5	<5	2400
	3/11/2003	178.23	10.24	167.99	2800	<10	<10	<10	<10	4800
	6/17/2003	178.23	10.19	168.04	10000	<100	<100	<100	<100	4400
	12/9/2003	178.23	9.97	168.26	<50	<0.5	<0.5	<0.5	<0.5	3400
	2/26/2004	178.23	7.89	170.34	<50	<0.5	<0.5	<0.5	<0.5	3000
	5/21/2004	178.23	10.70	167.53	<50	<0.5	<0.5	<0.5	<0.5	1100
	8/10/2004	180.79	10.99	169.80	<50	<0.5	<0.5	<0.5	<0.5	550
	10/19/2004	180.79	10.46	170.33	<50	<0.5	<0.5	<0.5	<0.5	410
	1/14/2005	180.79	8.66	172.13	<50	<8.3	<8.3	<8.3	<8.3	1200
	4/14/2005	180.79	9.38	171.41	<860	<2.15	<2.15	<2.15	<4.30	1020
	7/7/2005	180.79	10.46	170.33	<860	<2.15	<8.60	<2.15	<4.30	378
	11/15/2005	180.79	10.55	170.24	<50	<0.5	<2.0	<0.5	<1.0	210
	2/8/2006	180.79	9.46	171.33	<215	<2.15	<8.6	<2.15	<4.3	419
4/27/2006	180.79	10.67	170.12	<100	1.71	<4.0	<1.0	<2.0	432	
8/1/2006	180.79	10.29	170.50	<100	2.83	<4.0	<1.0	<2.0	222	
10/19/2006	180.79	10.65	170.14	<50	0.8	<2.0	<0.5	<1.0	221	

**Table 1**  
**Historical Groundwater Elevations & Analytical Data**  
**TPH-g, BTEX, MtBE**  
**3519 Castro Valley Blvd, Castro Valley, CA**

Monitoring Well	Date	Top of casing elevation <sup>1</sup> (feet)	Depth to Groundwater (feet)	Groundwater Elevation (feet)	TPH-g (µg/L)	Benzene (µg/L)	Toluene (µg/L)	Ethyl benzene (µg/L)	Total Xylenes (µg/L)	MtBE (µg/L) 8260B
ESE-2 cont	1/12/2007	180.79	NM	NM	NA	NA	NA	NA	NA	NA
	4/17/2007	180.79	10.20	170.59	<50	3.17	<2.0	4.49	<2.0	158
	7/17/2007	180.79	10.31	170.48	<50	1.65	<2.0	<0.5	<2.0	105
	10/16/2007	180.79	9.22	171.57	<50	5.67	<2.0	<0.5	<2.0	73.9
	1/17/2008	180.79	9.88	170.91	<50.0	<0.50	<2.0	<0.50	<2.0	80.2
	4/17/2008	180.79	10.29	170.50	<50	<0.5	<2.0	<0.5	<2.0	45
	<b>7/16/2008</b>	<b>180.79</b>	<b>10.64</b>	<b>170.15</b>	<b>&lt;50</b>	<b>&lt;0.5</b>	<b>&lt;2.0</b>	<b>&lt;0.5</b>	<b>&lt;2.0</b>	<b>54</b>
ESE-3	10/5/1992	178.20	10.58	167.62	430	57	31	3.6	34	NA
	4/1/1993	178.20	8.14	170.06	2400	460	220	74	210	NA
	6/29/1993	178.20	9.72	168.48	280	56	14	15	13	NA
	9/23/1993	178.20	10.46	167.74	72	13	3.5	1.7	4.1	NA
	12/10/1993	178.20	9.30	168.90	270	71	32	6.1	33	NA
	2/17/1994	178.20	8.97	169.23	520	140	10	20	33	5.74
	8/8/1994	178.20	10.02	168.18	<50	8.8	1.6	1.6	2.3	<5.0
	10/12/1994	178.20	10.32	167.88	470	190	6.4	15	18	<5.0
	1/19/1995	178.20	7.40	170.80	330	260	27	21	20	NA
	5/2/1995	178.20	8.26	169.94	530	180	30	23	44	NA
	7/28/1995	178.20	9.54	168.66	<50	<0.50	<0.50	<0.50	<1	NA
	11/17/1995	178.20	10.04	168.16	<50	1.7	<0.50	<0.50	<1	<5.0
	2/7/1996	178.20	7.08	171.12	<50	8.6	<1	<1	<1	<10
	4/1/2396	178.20	8.79	169.41	<50	7.6	<1	<1	<1	65
	7/9/1996	178.20	10.09	168.11	<50	12	2.6	2	3.9	26
	10/10/1996	178.20	10.48	167.72	NA	NA	NA	NA	NA	NA
	10/11/1996	178.20	NM	NM	260	140	<1	<1	2.6	<10
1/20/1997	178.20	8.65	169.55	<50	1.5	1.7	<1	<1	14	
4/25/1997	178.20	10.02	168.18	<50	<0.5	<1	<1	<1	14	
7/18/1997	178.20	10.66	167.54	10000	1400	1400	300	1280	<250	
10/27/1997	178.20	9.83	168.37	<250	<2.5	<5.0	<5.0	36	<50	



**Table 1**  
**Historical Groundwater Elevations & Analytical Data**  
**TPH-g, BTEX, MtBE**  
**3519 Castro Valley Blvd, Castro Valley, CA**

Monitoring Well	Date	Top of casing elevation <sup>1</sup> (feet)	Depth to Groundwater (feet)	Groundwater Elevation (feet)	TPH-g (µg/L)	Benzene (µg/L)	Toluene (µg/L)	Ethyl benzene (µg/L)	Total Xylenes (µg/L)	MtBE (µg/L) 8260B
ESE-3 cont.	1/22/1998	178.20	7.06	171.14	130	<0.5	<1.0	<1.0	<1.0	120
	4/23/1998	178.20	8.44	169.76	4800	560	<10	15	<10	4000
	7/29/1998	178.20	9.27	168.93	NA	NA	NA	NA	NA	NA
	7/30/1998	178.20	NM	NM	1800	6.2	<5.0	<5.0	<5.0	1700
	12/17/1998	178.20	9.15	169.05	600	54	<1.0	2.1	4.9	340/480
	3/19/1999	178.20	8.14	170.06	2000	260	4.4	13	28	870
	6/23/1999	178.20	9.44	168.76	290	91	<1.0	8.3	16	240
	9/27/1999	178.20	9.69	168.51	130	35	<1.0	2.7	3.8	100
	12/9/1999	178.20	10.99	167.21	380	84	1.7	8.7	6.3	160
	3/9/2000	178.20	7.12	171.08	950	190	4.6	39	62	350
	6/8/2000	178.20	10.92	167.28	300	37	<0.5	2.3	1.3	400
	9/18/2000	178.20	11.12	167.08	920	140	1.3	15	4.8	170
	12/14/2000	178.20	9.70	168.50	320	64	<0.5	6.24	1.76	201
	3/21/2001	178.20	10.07	168.13	680	80.5	0.546	21.1	18.2	398
	6/18/2001	178.20	11.42	166.78	380	47	<0.5	3.11	<1.5	242
	9/18/2001	178.20	11.55	166.65	340	54.8	<0.5	4.36	<1.5	79.7
	12/13/2001	178.20	10.12	168.08	270	31.4	<0.5	1.31	2.24	129
	3/14/2002	178.20	9.84	168.36	670	89.8	0.769	23.4	30.4	413
	6/19/2002	178.20	10.57	167.63	130	18.6	<0.5	<0.5	<1	166
	9/10/2002	178.20	9.90	168.30	88	12	<0.5	<0.5	<0.5	93
12/16/2002	178.20	9.23	168.97	290	55	17	3.7	14	78	
3/11/2003	178.20	9.05	169.15	100	3.4	<0.5	0.54	<0.50	140	
6/17/2003	178.20	9.30	168.90	520	17	<5	5.3	<5	130	

**Table 1**  
**Historical Groundwater Elevations & Analytical Data**  
**TPH-g, BTEX, MtBE**  
**3519 Castro Valley Blvd, Castro Valley, CA**

Monitoring Well	Date	Top of casing elevation <sup>1</sup> (feet)	Depth to Groundwater (feet)	Groundwater Elevation (feet)	TPH-g (µg/L)	Benzene (µg/L)	Toluene (µg/L)	Ethyl benzene (µg/L)	Total Xylenes (µg/L)	MtBE (µg/L) 8260B
ESE-4	10/5/1992	177.73	10.33	167.40	98	7.2	1.3	1.1	6.1	NA
	4/1/1993	177.73	7.88	169.85	550	93	20	23	33	NA
	6/29/1993	177.66	8.33	169.33	150	23	0.6	5.4	0.5	54
	9/23/1993	177.66	10.05	167.61	110	14	1.7	3.2	4.6	NA
	12/10/1993	177.66	8.95	168.71	110	21	7.2	4.2	10	28.75
	2/17/1994	177.66	8.65	169.01	210	26	1.2	4.7	11	113
	8/8/1994	177.66	9.76	167.90	76	9.6	<0.5	2	<0.5	62
	10/12/1994	177.66	9.62	168.04	<50	<0.5	<0.5	<0.5	<0.5	44
	1/19/1995	177.66	6.97	170.69	140	56	14	24	23	NA
	5/2/1995	177.66	7.85	169.81	130	21	2.8	8.6	8.2	NA
	7/28/1995	177.66	9.20	168.46	<50	<0.5	<0.5	<0.5	<1	NA
	11/17/1995	177.66	9.68	167.98	<50	<0.5	0.6	<0.5	<1	18
	2/7/1996	177.66	6.59	171.07	100	2.6	<1	1.6	4.1	42
	4/23/1996	177.66	8.30	169.36	160	37	15	16	31	43
	7/9/1996	177.66	9.21	168.45	60	17	1.5	6.8	11.6	27
	10/10/1996	177.66	9.97	167.69	NA	NA	NA	NA	NA	NA
	10/11/1996	177.66	NM	NM	<50	<0.5	<1.0	<1.0	<1.0	18
	1/20/1997	177.66	7.68	169.98	<50	<0.5	<1.0	<1.0	<1.0	130
	4/25/1997	177.66	9.15	168.51	<250	<2.5	<5.0	<5.0	<5.0	<50
	7/18/1997	177.66	9.71	167.95	<50	15	<10	<10	<10	<100
	10/27/1997	177.66	9.38	168.28	<250	<2.5	<5.0	<5.0	<5.0	<50
	1/22/1998	177.66	6.59	171.07	<50	<0.5	<1.0	<1.0	<1.0	<10
	4/23/1998	177.66	7.90	169.76	<250	<2.5	<5.0	<5.0	<5.0	<50
7/29/1998	177.66	8.96	168.70	NA	NA	NA	NA	NA	NA	
7/30/1998	177.66	NM	NM	<50	<0.5	<1.0	<1.0	<1.0	<10	
12/17/1998	177.66	8.32	169.34	NA	NA	NA	NA	NA	NA	

**Table 1**  
**Historical Groundwater Elevations & Analytical Data**  
**TPH-g, BTEX, MtBE**  
**3519 Castro Valley Blvd, Castro Valley, CA**

<b>Monitoring Well</b>	<b>Date</b>	<b>Top of casing elevation <sup>1</sup> (feet)</b>	<b>Depth to Groundwater (feet)</b>	<b>Groundwater Elevation (feet)</b>	<b>TPH-g (µg/L)</b>	<b>Benzene (µg/L)</b>	<b>Toluene (µg/L)</b>	<b>Ethyl benzene (µg/L)</b>	<b>Total Xylenes (µg/L)</b>	<b>MtBE (µg/L) 8260B</b>
<b>ESE-4 cont.</b>	3/19/1999	177.66	7.71	169.95	NA	NA	NA	NA	NA	NA
	6/23/1999	177.66	8.78	168.88	NA	NA	NA	NA	NA	NA
	9/27/1999	177.66	9.27	168.39	NA	NA	NA	NA	NA	NA
	12/9/1999	177.66	9.21	168.45	NA	NA	NA	NA	NA	NA
	3/9/2000	177.66	6.82	170.84	NA	NA	NA	NA	NA	NA
	6/8/2000	177.66	8.72	168.94	NA	NA	NA	NA	NA	NA
	9/18/2000	177.66	8.72	168.94	NA	NA	NA	NA	NA	NA
	12/14/2000	177.66	8.61	169.05	NA	NA	NA	NA	NA	NA
	3/21/2001	177.66	8.61	169.05	NA	NA	NA	NA	NA	NA
	6/18/2001	177.66	9.24	168.42	NA	NA	NA	NA	NA	NA
	9/18/2001	177.66	9.35	168.31	NA	NA	NA	NA	NA	NA
	12/13/2001	177.66	8.53	169.13	NA	NA	NA	NA	NA	NA
	3/14/2002	177.66	8.44	169.22	NA	NA	NA	NA	NA	NA
	6/19/2002	177.66	10.97	166.69	NA	NA	NA	NA	NA	NA
	9/10/2002	177.66	9.27	168.39	NA	NA	NA	NA	NA	NA
	12/16/2002	177.66	6.90	170.76	NA	NA	NA	NA	NA	NA
3/11/2003	177.66	8.83	168.83	NA	NA	NA	NA	NA	NA	
6/17/2003	177.66	8.84	168.82	NA	NA	NA	NA	NA	NA	
<b>ESE-5</b>	10/5/1992	176.08	9.22	166.86	1300	200	3.8	1.2	18	NA
	4/1/1993	176.08	7.02	169.06	13000	2200	26	730	1000	NA
	4/1/1993	176.08	NM	NM	13000	2500	25	740	1100	NA
	6/29/1993	176.08	10.21	165.87	7600	1500	9.3	170	100	NA
	9/23/1993	176.08	10.64	165.44	560	19	1.2	0.9	1.8	NA
	12/10/1993	176.08	9.42	166.66	1700	300	3	76	110	14.07

**Table 1**  
**Historical Groundwater Elevations & Analytical Data**  
**TPH-g, BTEX, MtBE**  
**3519 Castro Valley Blvd, Castro Valley, CA**

Monitoring Well	Date	Top of casing elevation <sup>1</sup> (feet)	Depth to Groundwater (feet)	Groundwater Elevation (feet)	TPH-g (µg/L)	Benzene (µg/L)	Toluene (µg/L)	Ethyl benzene (µg/L)	Total Xylenes (µg/L)	MtBE (µg/L) 8260B
ESE-5 cont	2/7/1994	176.08	9.35	166.73	3500	640	7.8	90	130	45.13
	8/8/1994	176.08	8.76	167.32	2600	210	4.6	9.4	4.4	33
	8/8/1994	176.08	NM	NM	2500	230	4.6	13	4.8	32
	10/12/1994	176.08	8.95	167.13	5600	560	9.5	75	21	79.2
	10/12/1994	176.08	NM	NM	6000	550	10	78	22	77
	1/19/1995	176.08	5.40	170.68	1900	620	<5	95	15	NA
	1/19/1995	176.08	NM	NM	1600	620	<5	93	17	NA
	5/2/1995	176.08	6.48	169.60	5700	1100	<10	180	58	NA
	5/2/1995	176.08	NM	NM	5300	1100	<10	180	58	NA
	7/28/1995	176.08	7.97	168.11	520	15	<0.50	1.7	1.3	NA
	7/28/1995	176.08	NM	NM	460	7.2	<0.50	1.9	1.5	NA
	11/17/1995	176.08	8.39	167.69	850	39	1.8	7.6	2.7	24
	2/7/1996	176.08	4.71	171.37	4100	670	6	190	140	<50
	4/23/1996	176.08	7.35	168.73	3000	570	<5	79	100	84
	7/9/1996	176.08	9.40	166.68	620	150	1.7	9.3	6.4	25
	10/10/1996	176.08	9.04	167.04	1100	29	<5	<5	<5	<50
	10/10/1996	176.08	NM	NM	1100	31	<5	<5	<5	<50
	1/20/1997	176.08	5.82	170.26	2100	980	<25	280	80	<250
	1/20/1997	176.08	NM	NM	2700	910	8.8	280	84	180
	4/25/1997	176.08	7.24	168.84	NA	NA	NA	NA	NA	NA
4/28/1997	176.08	NM	NM	<250	7.9	<5.0	<5.0	<5.0	<50	
7/18/1997	176.08	7.86	168.22	1200	<5	<10	<10	<10	<100	
7/18/1997	176.08	NM	NM	630	31	<5.0	<5.0	<5.0	130	
10/27/1997	176.08	7.91	168.17	<250	5.4	<5.0	<5.0	<5.0	<50	

**Table 1**  
**Historical Groundwater Elevations & Analytical Data**  
**TPH-g, BTEX, MtBE**  
**3519 Castro Valley Blvd, Castro Valley, CA**

<b>Monitoring Well</b>	<b>Date</b>	<b>Top of casing elevation <sup>1</sup> (feet)</b>	<b>Depth to Groundwater (feet)</b>	<b>Groundwater Elevation (feet)</b>	<b>TPH-g (µg/L)</b>	<b>Benzene (µg/L)</b>	<b>Toluene (µg/L)</b>	<b>Ethyl benzene (µg/L)</b>	<b>Total Xylenes (µg/L)</b>	<b>MtBE (µg/L) 8260B</b>
ESE-5 cont.	1/22/1998	176.08	4.64	171.44	170	7.7	<1.0	<1.0	<1.0	130
	4/23/1998	176.08	6.31	169.77	720	79	<5.0	9	<5.0	180
	7/29/1998	176.08	7.43	168.65	NA	NA	NA	NA	NA	NA
	7/30/1998	176.08	NM	NM	840	9.8	<1.0	4	<1.0	710
	12/17/1998	176.08	7.05	169.03	NA	NA	NA	NA	NA	NA
	3/19/1999	176.08	5.00	171.08	<250	<5.0	<5.0	<5.0	<5.0	<5.0
	6/23/1999	176.08	7.77	168.31	NA	NA	NA	NA	NA	NA
	9/27/1999	176.08	8.11	167.97	450	10	<5.0	6.3	<5.0	220
	12/9/1999	176.08	7.66	168.42	NA	NA	NA	NA	NA	NA
	3/9/2000	176.08	5.08	171.00	1700	170	2.5	45	6.4	140
	6/8/2000	176.08	7.36	168.72	NA	NA	NA	NA	NA	NA
	9/18/2000	176.08	7.71	168.37	130	0.65	<0.50	0.71	<0.50	51
	12/14/2000	176.08	2.36	173.72	NA	NA	NA	NA	NA	NA
	3/21/2001	176.08	7.42	168.66	1000	10.3	<2.5	11	<7.5	70.8
	6/18/2001	176.08	7.92	168.16	NA	NA	NA	NA	NA	NA
	9/18/2001	176.26	8.23	168.03	200	0.868	<0.50	0.55	<1.5	57.5
	12/13/2001	176.26	7.80	168.46	NA	NA	NA	NA	NA	NA
	3/14/2002	176.26	6.55	169.71	1300	17.1	1.35	15.4	1.42	37.4
	6/19/2002	176.26	7.83	168.43	NA	NA	NA	NA	NA	NA
	9/10/2002	176.26	8.22	168.04	680	9.9	<5.0	<5.0	<5.0	44
	12/16/2002	176.26	6.58	169.68	NA	NA	NA	NA	NA	NA
	3/11/2003	176.26	6.77	169.49	2100	14	<2.5	15	3	80
	6/17/2003	176.26	6.75	169.51	NA	NA	NA	NA	NA	NA
9/17/2003	176.26	8.48	167.78	970	10 C	<0.5	<0.5	5.3	34	
12/9/2003	176.26	7.32	168.94	700	6.5	<0.5	3.1	2.7 C	34	

**Table 1**  
**Historical Groundwater Elevations & Analytical Data**  
**TPH-g, BTEX, MtBE**  
**3519 Castro Valley Blvd, Castro Valley, CA**

Monitoring Well	Date	Top of casing elevation <sup>1</sup> (feet)	Depth to Groundwater (feet)	Groundwater Elevation (feet)	TPH-g (µg/L)	Benzene (µg/L)	Toluene (µg/L)	Ethyl benzene (µg/L)	Total Xylenes (µg/L)	MtBE (µg/L) 8260B
ESE-5 cont.	2/26/2004	176.26	5.21	171.05	2400 H	41	2.8 C	18	2.4 C	29
	5/21/2004	176.26	7.50	168.76	1500	2.6 C	<0.5	2.1 C	2.1 C	25
	8/10/2004	178.80	8.28	170.52	680	<0.5	<0.5	<0.5	<0.5	33
	10/19/2004	178.80	8.26	170.54	380	<0.5	<0.5	<0.5	1.4	39
	1/14/2005	178.80	5.16	173.64	2400	18	1.4	22	2.1	26
	4/14/2005	178.80	6.13	172.67	4800	7.75	1.26	14.3	<1.0	23.1
	7/7/2005	178.80	7.52	171.28	3240	0.78	<2.0	1.18	<1.0	36.6
	11/15/2005	178.80	7.85	170.95	1190	0.51	<2.0	<0.5	<1.0	30
	2/8/2006	178.80	5.83	172.97	2510	1.91	<2.0	2.82	<1.0	20.7
	4/27/2006	178.80	5.71	173.09	4,700	2.76	<2.0	4.77	<1.0	28.3
	8/1/2006	178.80	7.71	171.09	1,890	0.7	<2.0	0.75	<1.0	24.7
	10/19/2006	178.80	8.00	170.80	474	<0.5	<2.0	3.39	<1.0	29
	1/12/2007	178.80	7.41	171.39	868	2.18	<2.0	2.66	<2.0	16.3
	4/17/2007	178.80	7.51	171.29	1,240	10.2	<2.0	10.4	2.37	17.2
	7/17/2007	178.80	7.47	171.33	836	3.1	<2.0	4.91	2.35	25.8
	10/16/2007	178.80	6.26	172.54	2,120	2.5	<2.0	6.19	2.61	17.5
	1/17/2008	178.80	6.59	172.21	2,730	5.74	<2.0	14.3	<2.0	13.1
	4/17/2008	178.80	6.81	171.99	2,770	4.7	<2.0	15.9	<2.0	<0.5
	<b>7/16/2008</b>	<b>178.80</b>	<b>7.76</b>	<b>171.04</b>	<b>2,160</b>	<b>0.9</b>	<b>&lt;2.0</b>	<b>1.1</b>	<b>&lt;2.0</b>	<b>6.28</b>
MW-6	7/28/1995	179.24	10.00	169.24	<50	<0.50	<0.50	<0.50	<1.0	NA
	11/17/1995	179.24	10.44	168.80	<50	<0.50	<0.50	<0.50	<1.0	<5.0
	2/7/1996	179.24	7.68	171.56	<50	<0.5	<1.0	<1.0	<1.0	<10
	4/23/1996	179.24	9.33	169.91	<50	<0.5	<1.0	<1.0	<1.0	<10
	7/9/1996	179.24	10.10	169.14	<50	<0.5	<1.0	<1.0	<1.0	<10
	10/10/1996	179.24	11.00	168.24	<50	<0.5	<1.0	<1.0	<1.0	<10
	1/20/1997	179.24	8.70	170.54	<50	<0.5	<1.0	<1.0	<1.0	<10
	4/25/1997	179.24	10.16	169.08	<50	<0.5	<1.0	<1.0	<1.0	<10
	7/18/1997	179.24	10.66	168.58	<50	<0.5	<1.0	<1.0	<1.0	<10
	10/27/1997	179.24	10.25	168.99	<50	<0.5	<1.0	<1.0	<1.0	<10

**Table 1**  
**Historical Groundwater Elevations & Analytical Data**  
**TPH-g, BTEX, MtBE**  
**3519 Castro Valley Blvd, Castro Valley, CA**

Monitoring Well	Date	Top of casing elevation <sup>1</sup> (feet)	Depth to Groundwater (feet)	Groundwater Elevation (feet)	TPH-g (µg/L)	Benzene (µg/L)	Toluene (µg/L)	Ethyl benzene (µg/L)	Total Xylenes (µg/L)	MtBE (µg/L) 8260B
MW-6 cont.	1/22/1998	179.24	7.76	171.48	<50	<0.5	<1.0	<1.0	<1.0	<10
	4/23/1998	179.24	9.10	170.14	<50	<0.5	<1.0	<1.0	<1.0	<10
	7/29/1998	179.24	10.40	168.84	NA	NA	NA	NA	NA	NA
	7/30/1998	179.24	NM	NM	<50	<0.5	<1.0	<1.0	<1.0	<10
	12/17/1998	179.24	9.40	169.84	NA	NA	NA	NA	NA	NA
	3/19/1999	179.24	9.10	170.14	NA	NA	NA	NA	NA	NA
	6/23/1999	179.24	9.79	169.45	NA	NA	NA	NA	NA	NA
	9/27/1999	179.24	10.10	169.14	NA	NA	NA	NA	NA	NA
	12/9/1999	179.24	9.97	169.27	NA	NA	NA	NA	NA	NA
	3/9/2000	179.24	8.56	170.68	NA	NA	NA	NA	NA	NA
	6/8/2000	179.24	9.11	170.13	NA	NA	NA	NA	NA	NA
	9/18/2000	179.24	9.77	169.47	NA	NA	NA	NA	NA	NA
	12/14/2000	179.24	9.17	170.07	NA	NA	NA	NA	NA	NA
	3/21/2001	179.24	9.82	169.42	NA	NA	NA	NA	NA	NA
	6/18/2001	179.24	10.19	169.05	NA	NA	NA	NA	NA	NA
	9/18/2001	179.24	10.25	168.99	NA	NA	NA	NA	NA	NA
	12/13/2001	179.24	9.75	169.49	NA	NA	NA	NA	NA	NA
	3/14/2002	179.24	9.53	169.71	NA	NA	NA	NA	NA	NA
	6/19/2002	179.24	9.87	169.37	NA	NA	NA	NA	NA	NA
	9/10/2002	179.24	9.49	169.75	NA	NA	NA	NA	NA	NA
	12/16/2002	179.24	8.39	170.85	NA	NA	NA	NA	NA	NA
	3/11/2003	179.24	9.40	169.84	NA	NA	NA	NA	NA	NA
	6/17/2003	179.24	9.71	169.53	NA	NA	NA	NA	NA	NA
9/17/2003	179.24	10.21	169.03	<50	<0.5	<0.5	<0.5	<0.5	<2.0	
12/9/2003	179.24	9.66	169.58	<50	<0.5	<0.5	<0.5	<0.5	<0.5	

**Table 1**  
**Historical Groundwater Elevations & Analytical Data**  
**TPH-g, BTEX, MtBE**  
**3519 Castro Valley Blvd, Castro Valley, CA**

Monitoring Well	Date	Top of casing elevation <sup>1</sup> (feet)	Depth to Groundwater (feet)	Groundwater Elevation (feet)	TPH-g (µg/L)	Benzene (µg/L)	Toluene (µg/L)	Ethyl benzene (µg/L)	Total Xylenes (µg/L)	MtBE (µg/L) 8260B
MW-6 cont.	2/26/2004	179.24	7.83	171.41	<50	<0.5	<0.5	<0.5	<0.5	<0.5
	5/21/2004	179.24	9.75	169.49	<50	<0.5	<0.5	<0.5	<0.5	<0.5
	8/10/2004	181.80	10.28	171.52	<50	<0.5	<0.5	<0.5	<0.5	<0.5
	10/19/2004	181.80	9.91	171.89	<50	<0.5	<0.5	<0.5	<0.5	<0.5
	1/14/2005	181.80	8.40	173.40	<50	0.6	<0.5	<0.5	<0.5	<0.5
	4/14/2005	181.80	9.04	172.76	<200	<0.5	<0.5	<0.5	<1.0	<0.5
	7/7/2005	181.80	9.94	171.86	<200	<0.5	<2.00	<0.5	<1.00	<0.5
	11/15/2005	181.80	9.98	171.82	<50	<0.5	<2.0	<0.5	<1.0	<0.5
	2/8/2006	181.80	9.91	171.89	<50	<0.5	<2.0	<0.5	<1.0	<0.5
	4/27/2006	181.80	9.54	172.26	<50	<0.5	<2.0	<0.5	<1.0	<0.5
	8/1/2006	181.80	9.61	172.19	<50	<0.5	<2.0	<0.5	<1.0	0.51
	10/19/2006	181.80	10.23	171.57	<50	<0.5	<2.0	<0.5	<1.0	0.63
	1/12/2007	181.80	10.13	171.67	<50	<0.5	<2.0	<0.5	<2.0	<0.5
	4/17/2007	181.80	10.22	171.58	<50	<0.5	<2.0	<0.5	<2.0	<0.5
	7/17/2007	181.80	9.76	172.04	<50	<0.5	<2.0	<0.5	<2.0	<0.5
	10/16/2007	181.80	9.82	171.98	<50	<0.5	<2.0	<0.5	<2.0	<0.5
	1/17/2008	181.80	9.43	172.37	<50	<0.50	<2.0	<0.50	<2.0	<0.5
	4/17/2008	181.80	9.54	172.26	<50	<0.5	<2.0	<0.5	<2.0	<0.5
	<b>7/16/2008</b>	<b>181.80</b>	<b>9.80</b>	<b>172.00</b>	<b>&lt;50</b>	<b>&lt;0.5</b>	<b>&lt;2.0</b>	<b>&lt;0.5</b>	<b>&lt;2.0</b>	<b>&lt;0.5</b>
MW-7	7/28/1995	176.55	9.25	167.30	<50	0.54	0.54	<0.50	<1.0	NA
	11/17/1995	176.55	9.73	166.82	1100	<10	<10	<10	<20	4000
	2/7/1996	176.55	6.48	170.07	610	<0.50	<1.0	<1.0	<1.0	2500
	2/7/1996	176.55	NM	NM	280	<0.50	<1.0	<1.0	<1.0	2600
	4/23/1996	176.55	8.37	168.18	110	<0.50	<1.0	<1.0	<1.0	3500
	4/23/1996	176.55	NM	NM	230	<0.50	<1.0	<1.0	<1.0	3500
	7/9/1996	176.55	9.24	167.31	230	<0.50	<1.0	<1.0	<1.0	4296
	7/9/1996	176.55	NM	NM	220	<0.50	<1.0	<1.0	<1.0	4400
	10/10/1996	176.55	10.05	166.50	NA	NA	NA	NA	NA	NA
	10/11/1996	176.55	NM	NM	1600	<0.50	<1.0	<1.0	<1.0	3000



**Table 1**  
**Historical Groundwater Elevations & Analytical Data**  
**TPH-g, BTEX, MtBE**  
**3519 Castro Valley Blvd, Castro Valley, CA**

<b>Monitoring Well</b>	<b>Date</b>	<b>Top of casing elevation <sup>1</sup> (feet)</b>	<b>Depth to Groundwater (feet)</b>	<b>Groundwater Elevation (feet)</b>	<b>TPH-g (µg/L)</b>	<b>Benzene (µg/L)</b>	<b>Toluene (µg/L)</b>	<b>Ethyl benzene (µg/L)</b>	<b>Total Xylenes (µg/L)</b>	<b>MtBE (µg/L) 8260B</b>
<b>MW-7 cont.</b>	1/20/1997	176.55	7.51	169.04	<50	0.63	<1.0	<1.0	<1.0	2600
	4/25/1997	176.55	8.79	167.76	NA	NA	NA	NA	NA	NA
	4/28/1997	176.55	NM	NM	1500	<0.50	<1.0	<1.0	<1.0	3600
	4/28/1997	176.55	NM	NM	7700	3500	<25	74	37	<250
	7/18/1997	176.55	9.50	167.05	1400	<0.50	<1.0	<1.0	<1.0	2600
	10/27/1997	176.55	9.19	167.36	420	<0.50	<1.0	<1.0	<1.0	560
	1/22/1998	176.55	6.45	170.10	3100	<0.50	<1.0	<1.0	1.4	2300
	4/23/1998	176.55	8.02	168.53	3800	<0.50	<1.0	<1.0	<1.0	3800
	7/29/1998	176.55	8.88	167.67	NA	NA	NA	NA	NA	NA
	7/30/1998	176.55	NM	NM	500	<2.5	<5.0	<5.0	<5.0	<50
	7/30/1998	176.55	NM	NM	4700	<12	<25	<25	<25	4700
	12/17/1998	176.55	8.62	167.93	NA	NA	NA	NA	NA	NA
	3/19/1999	176.55	7.52	169.03	3800	<1.0	<1.0	<1.0	<1.0	3800
	6/23/1999	176.55	9.63	166.92	NA	NA	NA	NA	NA	NA
	9/27/1999	176.55	9.39	167.16	140	<10	<10	<10	<10	3800
	12/9/1999	176.55	9.94	166.61	NA	NA	NA	NA	NA	NA
	3/9/2000	176.55	6.72	169.83	<50	<0.50	<0.50	<0.50	<0.50	1400
	6/8/2000	176.55	7.38	169.17	NA	NA	NA	NA	NA	NA
	9/18/2000	176.55	9.18	167.37	190	<0.50	<0.50	<0.50	<0.50	580
	12/14/2000	176.55	8.13	168.42	NA	NA	NA	NA	NA	NA
	3/21/2001	176.55	8.98	167.57	1300	<0.50	<0.50	<0.50	<1.5	1460
	6/18/2001	176.55	9.68	166.87	NA	NA	NA	NA	NA	NA
	9/18/2001	176.55	9.80	166.75	<0.50	<0.50	<0.50	<0.50	<1.5	94.9
	12/13/2001	176.55	9.26	167.29	NA	NA	NA	NA	NA	NA
	3/14/2002	176.55	8.69	167.86	800	<0.50	<0.50	<0.50	<1.0	952
	6/19/2002	176.55	9.06	167.49	NA	NA	NA	NA	NA	NA
9/10/2002	176.55	9.23	167.32	260	<2.0	<2.0	<2.0	<2.0	580	
12/16/2002	176.55	7.77	168.78	NA	NA	NA	NA	NA	NA	

**Table 1**  
**Historical Groundwater Elevations & Analytical Data**  
**TPH-g, BTEX, MtBE**  
**3519 Castro Valley Blvd, Castro Valley, CA**

Monitoring Well	Date	Top of casing elevation <sup>1</sup> (feet)	Depth to Groundwater (feet)	Groundwater Elevation (feet)	TPH-g (µg/L)	Benzene (µg/L)	Toluene (µg/L)	Ethyl benzene (µg/L)	Total Xylenes (µg/L)	MtBE (µg/L) 8260B
MW-7 cont.	3/11/2003	176.55	8.30	168.25	620	<2.5	<2.5	<2.5	<2.5	1100
	6/17/2003	176.55	9.51	167.04	NA	NA	NA	NA	NA	NA
	9/17/2003	176.55	9.52	167.03	<50	<0.5	<0.5	<0.5	<0.5	460
	12/9/2003	176.55	8.99	167.56	<50	<0.5	<0.5	<0.5	<0.5	420
	2/26/2004	176.55	6.55	170.00	<50	<0.5	<0.5	<0.5	<0.5	330
	5/21/2004	176.55	8.90	167.65	<50	<0.5	<0.5	<0.5	<0.5	630
	8/10/2004	179.11	9.58	169.53	<50	<0.5	<0.5	<0.5	<0.5	750
	10/19/2004	179.11	9.20	169.91	<50	<0.5	<0.5	<0.5	<0.5	550
	1/14/2005	179.11	7.25	171.86	<50	<2.0	<2.0	<2.0	<2.0	250
	4/14/2005	179.11	7.94	171.17	<200	<0.5	<0.5	<0.5	<1.0	285
	7/7/2005	179.11	9.08	170.03	<400	<1.0	<4.0	<1.0	<2.0	452
	11/15/2005	179.11	9.14	169.97	<50	<0.5	<2.0	<0.5	<1.0	110
	2/8/2006	179.11	7.93	171.18	<50	<0.5	<2.0	<0.5	<1.0	101
	4/27/2006	179.11	8.40	170.71	<50	<0.5	<2.0	<0.5	<1.0	131
	8/1/2006	179.11	8.89	170.22	<50	<0.5	<2.0	<0.5	<1.0	68.6
	10/19/2006	179.11	9.44	169.67	<50	<0.5	<2.0	<0.5	<1.0	65.5
	1/12/2007	179.11	8.91	170.20	<50	<0.5	<2.0	<0.5	<2.0	38
	4/17/2007	179.11	8.58	170.53	<50	<0.5	<2.0	<0.5	<2.0	24.7
	7/17/2007	179.11	9.04	170.07	<50	2.07	<2.0	<0.5	<2.0	29.3
10/6/2007	179.11	7.88	171.23	<50	0.88	<2.0	<0.5	<2.0	5.26	
1/17/2008	179.11	NM	NM	NA	NA	NA	NA	NA	NA	
4/17/2008	179.11	8.85	170.26	<50	1.87	<2.0	<0.5	<2.0	21.6	
<b>7/16/2008</b>	<b>179.11</b>	<b>9.34</b>	<b>169.77</b>	<b>&lt;50</b>	<b>&lt;0.5</b>	<b>&lt;2.0</b>	<b>&lt;0.5</b>	<b>&lt;2.0</b>	<b>11.4</b>	
MW-8	7/28/1995	176.34	7.80	168.54	1,100	<2.5	<2.5	<2.5	<5.0	NA
	11/17/1995	176.34	8.29	168.05	8,300	75	5.3	670	240	140
	2/7/1996	176.34	4.99	171.35	2,300	33	<10	190	216	<100
	4/23/1996	176.34	6.09	170.25	2,000	390	<10	150	26	<250

**Table 1**  
**Historical Groundwater Elevations & Analytical Data**  
**TPH-g, BTEX, MtBE**  
**3519 Castro Valley Blvd, Castro Valley, CA**

Monitoring Well	Date	Top of casing elevation <sup>1</sup> (feet)	Depth to Groundwater (feet)	Groundwater Elevation (feet)	TPH-g (µg/L)	Benzene (µg/L)	Toluene (µg/L)	Ethyl benzene (µg/L)	Total Xylenes (µg/L)	MtBE (µg/L) 8260B
QC-2	4/1/1993	NM	NM	NM	<50	<0.5	<0.5	<0.5	<0.5	NA
	6/29/1993	NM	NM	NM	<50	<0.5	<0.5	<0.5	<0.5	NA
	9/23/1993	NM	NM	NM	<50	<0.5	<0.5	<0.5	<0.5	NA
	12/10/1993	NM	NM	NM	<50	<0.5	<0.5	<0.5	<0.5	<5.0
	2/17/1994	NM	NM	NM	<50	<0.5	<0.5	<0.5	<0.5	NA
	8/8/1994	NM	NM	NM	<50	<0.5	<0.5	<0.5	<0.5	NA
	10/12/1994	NM	NM	NM	<50	<0.5	<0.5	<0.5	<0.5	NA
	1/19/1995	NM	NM	NM	<50	<0.5	<0.5	<0.5	<1.0	NA
	5/2/1995	NM	NM	NM	<50	<0.50	<0.50	<0.50	<1.0	NA
	7/28/1995	NM	NM	NM	<50	<0.50	<0.50	<0.50	<1.0	NA
	11/17/1995	NM	NM	NM	<50	<0.50	<0.50	<0.50	<1.0	<5.0
	2/7/1996	NM	NM	NM	<50	<0.5	<1.0	<1.0	<1.0	<10
	4/23/1996	NM	NM	NM	<50	<0.5	<1.0	<1.0	<1.0	<10
	7/9/1996	NM	NM	NM	<50	<0.5	<1.0	<1.0	<1.0	<10
SOMA-1	8/10/2004	180.95	11.53	169.42	84	<0.5	<0.5	1.5 C	2.2	2100
	10/19/2004	180.95	10.41	170.54	56	<0.5	<0.5	1.3 C	1.4 C	1600
	1/14/2005	180.95	9.68	171.27	58	<3.1	<3.1	<3.1	<3.1	330
	4/14/2005	180.95	9.37	171.58	<2200	<5.5	<5.5	<5.5	<11	668
	7/7/2005	180.95	10.21	170.74	<860	<2.15	<8.6	<2.15	<4.3	591
	11/15/2005	180.95	10.70	170.25	<50	<0.5	<2.0	1.1	<1.0	256
	2/8/2006	180.95	9.30	171.65	127	1.56	<2.0	3.23	3.12	176
	4/27/2006	180.95	9.64	171.31	81.6	1.14	<2.0	2.8	<1.0	189
	8/1/2006	180.95	10.25	170.70	<50	1.07	<2.0	1.46	<1.0	122
	10/19/2006	180.95	10.73	170.22	<50	0.68	<2.0	4.17	<1.0	116

**Table 1**  
**Historical Groundwater Elevations & Analytical Data**  
**TPH-g, BTEX, MtBE**  
**3519 Castro Valley Blvd, Castro Valley, CA**

Monitoring Well	Date	Top of casing elevation <sup>1</sup> (feet)	Depth to Groundwater (feet)	Groundwater Elevation (feet)	TPH-g (µg/L)	Benzene (µg/L)	Toluene (µg/L)	Ethyl benzene (µg/L)	Total Xylenes (µg/L)	MtBE (µg/L) 8260B
SOMA-1 cont	1/12/2007	180.95	10.38	170.57	<50	<0.5	<2.0	<0.5	<2.0	68.7
	4/17/2007	180.95	10.09	170.86	<50	5.76	<2.0	4.33	2.59	33.4
	7/17/2007	180.95	10.35	170.60	<50	14.8	<2.0	4.63	3.32	39.4
	10/16/2007	180.95	9.71	171.24	<50	5.7	<2.0	<0.5	<2.0	14.2
	1/17/2008	180.95	10.01	170.94	<50	1.02	<2.0	<0.5	<2.0	12.8
	4/17/2008	180.95	10.17	170.78	<50	3.13	<2.0	<0.5	<2.0	12.8
	<b>7/16/2008</b>	<b>180.95</b>	<b>10.63</b>	<b>170.32</b>	<b>&lt;50</b>	<b>10.6</b>	<b>&lt;2.0</b>	<b>&lt;0.5</b>	<b>&lt;2.0</b>	<b>15.8</b>
SOMA-2	8/10/2004	178.99	10.69	168.30	<50	<0.5	<0.5	<0.5	<0.5	0.8
	10/19/2004	178.99	10.75	168.24	<50	<0.5	<0.5	<0.5	<0.5	2.4
	1/14/2005	178.99	9.45	169.54	<50	<0.5	<0.5	<0.5	<0.5	1.1
	4/14/2005	178.99	10.46	168.53	<200	<0.5	<0.5	<0.5	<1.0	<0.5
	7/7/2005	178.99	11.81	167.18	<200	<0.5	<2.0	<0.5	<1.0	<0.5
	11/15/2005	178.99	12.02	166.97	<50	<0.5	<2.0	<0.5	<1.0	1.61
	2/8/2006	178.99	11.88	167.11	<50	<0.5	<2.0	<0.5	<1.0	<0.5
	4/27/2006	178.99	10.95	168.04	<50	<0.5	<2.0	<0.5	<1.0	<0.5
	8/1/2006	178.99	11.85	167.14	<50	<0.5	<2.0	<0.5	<1.0	1.11
	10/19/2006	178.99	10.62	168.37	<50	<0.5	<2.0	<0.5	<1.0	1.36
	1/12/2007	178.99	10.26	168.73	<50	<0.5	<2.0	<0.5	<2.0	<0.5
	4/17/2007	178.99	11.88	167.11	<50	<0.5	<2.0	<0.5	<2.0	0.87
	7/17/2007	178.99	10.84	168.15	<50	<0.5	<2.0	<0.5	<2.0	<0.5
	10/16/2007	178.99	9.69	169.30	<50	<0.5	<2.0	<0.5	<2.0	<0.5
	1/17/2008	178.99	9.62	169.37	<50	<0.5	<2.0	<0.5	<2.0	<0.5
	4/17/2008	178.99	10.06	168.93	<50	<0.5	<2.0	<0.5	<2.0	<0.5
<b>7/16/2008</b>	<b>178.99</b>	<b>10.63</b>	<b>168.36</b>	<b>&lt;50</b>	<b>&lt;0.5</b>	<b>&lt;2.0</b>	<b>&lt;0.5</b>	<b>&lt;2.0</b>	<b>&lt;0.5</b>	

**Table 1**  
**Historical Groundwater Elevations & Analytical Data**  
**TPH-g, BTEX, MtBE**  
**3519 Castro Valley Blvd, Castro Valley, CA**

Monitoring Well	Date	Top of casing elevation <sup>1</sup> (feet)	Depth to Groundwater (feet)	Groundwater Elevation (feet)	TPH-g (µg/L)	Benzene (µg/L)	Toluene (µg/L)	Ethyl benzene (µg/L)	Total Xylenes (µg/L)	MtBE (µg/L) 8260B
<b>SOMA-3</b>	8/10/2004	176.81	9.97	166.84	<50	<0.5	<0.5	<0.5	<0.5	<0.5
	10/19/2004	176.81	9.59	167.22	<50	<0.5	<0.5	<0.5	<0.5	<0.5
	1/14/2005	176.81	8.23	168.58	<50	<0.5	<0.5	<0.5	<0.5	<0.5
	4/14/2005	176.81	8.64	168.17	<200	<0.5	<0.5	<0.5	<1.0	<0.5
	7/7/2005	176.81	9.60	167.21	<200	<0.5	<2.0	<0.5	<1.0	<0.5
	11/15/2005	176.81	10.01	166.80	<50	<0.5	<2.0	<0.5	<1.0	5.1
	2/8/2006	176.81	8.80	168.01	<50	<0.5	<2.0	<0.5	<1.0	7.16
	4/27/2006	176.81	9.00	167.81	<50	<0.5	<2.0	<0.5	<1.0	14.2
	8/1/2006	176.81	9.91	166.90	<50	<0.5	<2.0	<0.5	<1.0	7.29
	10/19/2006	176.81	10.21	166.60	<50	<0.5	<2.0	<0.5	<1.0	41.4
	1/12/2007	176.81	9.73	167.08	<50	<0.5	<2.0	<0.5	<2.0	20.9
	4/17/2007	176.81	9.81	167.00	<50	<0.5	<2.0	<0.5	<2.0	32.1
	7/17/2007	176.81	10.06	166.75	<50	<0.5	<2.0	<0.5	<2.0	23.6
	10/16/2007	176.81	9.54	167.27	<50	<0.5	<2.0	<0.5	<2.0	22.3
	1/17/2008	176.81	9.06	167.75	<50	<0.5	<2.0	<0.5	<2.0	11.1
	4/17/2008	176.81	9.57	167.24	<50	<0.5	<2.0	<0.5	<2.0	23.7
<b>7/16/2008</b>	<b>176.81</b>	<b>10.25</b>	<b>166.56</b>	<b>&lt;50</b>	<b>&lt;0.5</b>	<b>&lt;2.0</b>	<b>&lt;0.5</b>	<b>&lt;2.0</b>	<b>10.6</b>	
<b>SOMA-4</b>	8/10/2004	176.94	9.44	167.50	140	0.98	<0.5	7.8	<0.5	11
	10/19/2004	176.94	9.91	167.03	150	<0.5	<0.5	10	<0.5	8.8
	1/14/2005	176.94	8.36	168.58	500	3.7	<0.5	53	<0.5	7.6
	4/14/2005	176.94	7.89	169.05	<200	0.74	<0.5	3.21	<1.0	5.65
	7/7/2005	176.94	11.62	165.32	<200	<0.5	<2.0	0.56	<1.0	7.09
	11/15/2005	176.94	9.33	167.61	<50	<0.5	<2.0	<0.5	<1.0	8.6
	2/8/2006	176.94	9.18	167.76	55.8	<0.5	<2.0	0.85	<1.0	10.4
	4/27/2006	176.94	8.75	168.19	172	1.35	<2.0	8.83	<1.0	11.7
	8/1/2006	176.94	9.52	167.42	<50	0.52	<2.0	1.53	<1.0	14.1
	10/19/2006	176.94	9.51	167.43	<50	<0.5	<2.0	<0.5	<1.0	19.2
	1/12/2007	176.94	8.98	167.96	<50	<0.5	<2.0	<0.5	<2.0	20.4
	4/17/2007	176.94	8.96	167.98	<50	<0.5	<2.0	4.33	<2.0	15.8
	7/17/2007	176.94	9.31	167.63	<50	<0.5	<2.0	4.47	<2.0	13.3
10/16/2007	176.94	8.96	167.98	<50	<0.5	<2.0	4.5	<2.0	8.57	

**Table 1**  
**Historical Groundwater Elevations & Analytical Data**  
**TPH-g, BTEX, MtBE**  
**3519 Castro Valley Blvd, Castro Valley, CA**

Monitoring Well	Date	Top of casing elevation <sup>1</sup> (feet)	Depth to Groundwater (feet)	Groundwater Elevation (feet)	TPH-g (µg/L)	Benzene (µg/L)	Toluene (µg/L)	Ethyl benzene (µg/L)	Total Xylenes (µg/L)	MtBE (µg/L) 8260B
SOMA-4 cont.	1/17/2008	176.94	8.84	168.10	<50	<0.5	<2.0	<0.5	<2.0	8.87
	4/17/2008	176.94	9.44	167.50	<50	<0.5	<2.0	<0.5	<2.0	1.22
	<b>7/16/2008</b>	<b>176.94</b>	<b>9.52</b>	<b>167.42</b>	<b>&lt;50</b>	<b>&lt;0.5</b>	<b>&lt;2.0</b>	<b>&lt;0.5</b>	<b>&lt;2.0</b>	<b>8.58</b>
EB-PMP	1/17/2008	NA	NA	NA	<50	<0.5	<2.0	<0.5	<2.0	<0.5
EB-PRB	1/17/2008	NA	NA	NA	<50	<0.5	<2.0	<0.5	<2.0	<0.5
EB-PMP2	1/17/2008	NA	NA	NA	<50	<0.5	<2.0	<0.5	<2.0	<0.5
EB-PRB2	1/17/2008	NA	NA	NA	<50	<0.5	<2.0	<0.5	<2.0	<0.5

Notes:

< : Not detected above laboratory reporting limit.

<sup>1</sup> Top of Casing Elevations were resurveyed by Kier & Wright Engineers Surveyors of Pleasanton, CA on June 21, 2004.

C: Presence confirmed, but RPD between columns exceeds 40%.

H: Heavier hydrocarbons contributed to the quantitation.

NA: Not Applicable/Not Analyzed. Due to construction activities in the Third Quarter 2003, which consisted of the replacement of the USTs and dispensers, wells ESE-1 & ESE-2 were inaccessible. Well ESE-2 also inaccessible during the First Quarter 2007. Well MW-7 had a car parked over it and was inaccessible during the First Quarter 2008 monitoring event

NM: Not Measured

Well ESE-2 was covered over with dirt during the First Quarter 2007 monitoring event.

Well MW-7 had a car parked over it and was inaccessible during the First Quarter 2008 monitoring event.

Equipment Blanks (EB-PRB & EB-PMP) were done to make sure decon efforts were adequate.

Z: Sample exhibits unknown single peak or peaks.

The Third Quarter 2003 was the first time that SOMA analyzed groundwater samples at the site.

The Third Quarter 2004 was the first time that SOMA analyzed groundwater samples at wells SOMA-1 to SOMA-4.

**Table 2**  
**Historical Groundwater Analytical Data**  
**Gasoline Oxygenates & Lead Scavengers**  
**3519 Castro Valley Blvd, Castro Valley, CA**

<b>Monitoring Well</b>	<b>Date</b>	<b>TBA (µg/L)</b>	<b>DIPE (µg/L)</b>	<b>ETBE (µg/L)</b>	<b>TAME (µg/L)</b>	<b>ETHANOL (µg/L)</b>	<b>1,2-DCA (µg/L)</b>	<b>EDB (µg/L)</b>
<b>ESE-1</b>	6/17/2003	<400	<10	<10	18	NA	NA	NA
	9/17/2003	NA	NA	NA	NA	NA	NA	NA
	12/9/2003	290	<1.0	<1.0	9.5	<2,000	<1.0	<1.0
	2/26/2004	410	<0.5	<0.5	9.7	<1000	<0.5	<0.5
	5/21/2004	190	<0.5	<0.5	<0.5	<1000	<0.5	<0.5
	8/10/2004	180	<0.5	<0.5	<0.5	<1000	<0.5	<0.5
	10/19/2004	270	<0.7	<0.7	4.4	<1400	9.9	<0.7
	1/14/2005	280	<1.3	<1.3	<1.3	<2,500	<1.3	<1.3
	4/14/2005	144	<2.15	<2.15	<8.6	<4300	<2.15	<2.15
	7/7/2005	119	<2.15	<2.15	<8.6	<4300	<2.15	<2.15
	11/15/2005	107	<0.5	<0.5	<2.0	<1000	<0.5	<0.5
	2/8/2006	181	<2.15	<2.15	<8.6	<4300	<2.15	<2.15
	4/27/2006	261	<2.15	<2.15	<8.6	<4300	<2.15	<2.15
	8/1/2006	165	<1.0	<1.0	<4.0	<2000	<1.0	<1.0
	10/19/2006	154	<1.0	<1.0	<4.0	<2000	<1.0	<1.0
	1/12/2007	103	<0.5	<0.5	<2.0	<1000	<0.5	<0.5
	4/17/2007	80.5	<0.5	<0.5	<2.0	<1000	<0.5	<0.5
	7/17/2007	128	<0.5	<0.5	<2.0	<1000	<0.5	<0.5
	10/16/2007	98.7	<0.5	<0.5	<2.0	<1000	<0.5	<0.5
	1/17/2008	61.5	<0.5	<0.5	2.52	<1000	<0.5	<0.5
4/17/2008	76.4	<0.5	<0.5	<2.0	<1000	59.2	<0.5	
<b>7/16/2008</b>	<b>179</b>	<b>&lt;0.5</b>	<b>&lt;0.5</b>	<b>&lt;2.0</b>	<b>&lt;1000</b>	<b>&lt;0.5</b>	<b>&lt;0.5</b>	

**Table 2**  
**Historical Groundwater Analytical Data**  
**Gasoline Oxygenates & Lead Scavengers**  
**3519 Castro Valley Blvd, Castro Valley, CA**

<b>Monitoring Well</b>	<b>Date</b>	<b>TBA (µg/L)</b>	<b>DIPE (µg/L)</b>	<b>ETBE (µg/L)</b>	<b>TAME (µg/L)</b>	<b>ETHANOL (µg/L)</b>	<b>1,2-DCA (µg/L)</b>	<b>EDB (µg/L)</b>
<b>ESE-2</b>	6/17/2003	<4000	<100	<100	<100	NA	NA	NA
	9/17/2003	NA	NA	NA	NA	NA	NA	NA
	12/9/2003	500	<13	<13	77	<25,000	<13	<13
	2/26/2004	1200	<0.5	<0.5	92	<1000	<0.5	<0.5
	5/21/2004	2400	<10	<10	25	<20,000	<10	<10
	8/10/2004	2300	<2.5	<2.5	12	<5000	<2.5	<2.5
	10/19/2004	1800	<3.6	<3.6	8.6	<7100	<3.6	<3.6
	1/14/2005	470	<8.3	<8.3	28	<17,000	<8.3	<8.3
	4/14/2005	<10.8	<2.15	<2.15	17.9	<4300	<2.15	<2.15
	7/7/2005	109	<2.15	<2.15	9.7	<4300	<2.15	<2.15
	11/15/2005	64.7	<0.5	<0.5	3.43	<1000	<0.5	<0.5
	2/8/2006	46.4	<2.15	<2.15	11	<4300	<2.15	<2.15
	4/27/2006	47.7	<1.0	<1.0	8.29	<2000	<1.0	<1.0
	8/1/2006	20.6	<1.0	<1.0	4.67	<2000	<1.0	<1.0
	10/19/2006	28.9	<0.5	<0.5	4.55	<1000	<0.5	<0.5
	1/12/2007	NA	NA	NA	NA	NA	NA	NA
	4/17/2007	60.8	<0.5	<0.5	3.85	<1000	<0.5	<0.5
	7/17/2007	62.3	<0.5	<0.5	2.95	<1000	<0.5	<0.5
	10/16/2007	46	<0.5	<0.5	2.21	<1000	<0.5	<0.5
	1/17/2008	18.8	<0.5	<0.5	3.38	<1000	<0.5	<0.5
4/17/2008	18.8	<0.5	<0.5	<2.0	<1000	<0.5	<0.5	
<b>7/16/2008</b>	<b>9.95</b>	<b>&lt;0.5</b>	<b>&lt;0.5</b>	<b>&lt;0.5</b>	<b>&lt;2.0</b>	<b>&lt;1000</b>	<b>&lt;0.5</b>	<b>&lt;0.5</b>
<b>ESE-3</b>	6/17/2003	<200	<5.0	<5.0	<5.0	NA	NA	NA
<b>ESE-5</b>	9/17/2003	<10	<0.5	<0.5	<0.5	<1000	<0.5	<0.5
	12/9/2003	<10	<0.5	<0.5	<0.5	<1,000	<0.5	<0.5
	2/26/2004	<10	<0.5	<0.5	<0.5	<1,000	<0.5	<0.5
	5/21/2004	<10	<0.5	<0.5	<0.5	<1,000	<0.5	<0.5
	8/10/2004	<10	<0.5	<0.5	<0.5	<1,000	<0.5	<0.5
	10/19/2004	<10	<0.5	<0.5	<0.5	<1000	<0.5	<0.5



**Table 2**  
**Historical Groundwater Analytical Data**  
**Gasoline Oxygenates & Lead Scavengers**  
**3519 Castro Valley Blvd, Castro Valley, CA**

Monitoring Well	Date	TBA (µg/L)	DIPE (µg/L)	ETBE (µg/L)	TAME (µg/L)	ETHANOL (µg/L)	1,2-DCA (µg/L)	EDB (µg/L)
ESE-5 cont.	1/14/2005	<10	<0.5	<0.5	<0.5	<1000	<0.5	<0.5
	4/14/2005	17	<0.5	<0.5	<2.0	<1000	<0.5	<0.5
	7/7/2005	<10	<0.5	<0.5	<2.0	<1000	<0.5	<0.5
	11/15/2005	<10	<0.5	<0.5	<2.0	<1000	<0.5	<0.5
	2/8/2006	<10	<0.5	<0.5	<2.0	<1000	<0.5	<0.5
	4/27/2006	<10	<0.5	<0.5	<2.0	<1000	<0.5	<0.5
	8/1/2006	<10	<0.5	<0.5	<2.0	<1000	<0.5	<0.5
	10/19/2006	<10	<0.5	<0.5	<2.0	<1000	<0.5	<0.5
	1/12/2007	<2.0	<0.5	<0.5	<2.0	<1000	<0.5	<0.5
	4/17/2007	8.7	<0.5	<0.5	<2.0	<1000	<0.5	<0.5
	7/17/2007	15.4	<0.5	<0.5	<2.0	<1000	<0.5	<0.5
	10/16/2007	11.5	<0.5	<0.5	<2.0	<1000	<0.5	<0.5
	1/17/2008	17.2	<0.5	<0.5	<2.0	<1000	<0.5	<0.5
	4/17/2008	<2.0	<0.5	<0.5	<2.0	<1000	5.44	<0.5
	<b>7/16/2008</b>	<b>&lt;2.0</b>	<b>&lt;0.5</b>	<b>&lt;0.5</b>	<b>&lt;0.5</b>	<b>&lt;2.0</b>	<b>&lt;1000</b>	<b>&lt;0.5</b>
MW-6	9/17/2003	<10	<0.5	<0.5	<0.5	<1000	<0.5	<0.5
	12/9/2003	<10	<0.5	<0.5	<0.5	<1,000	<0.5	<0.5
	2/26/2004	<10	<0.5	<0.5	<0.5	<1,000	<0.5	<0.5
	5/21/2004	<10	<0.5	<0.5	<0.5	<1,000	<0.5	<0.5
	8/10/2004	<10	<0.5	<0.5	<0.5	<1,000	<0.5	<0.5
	10/19/2004	<10	<0.5	<0.5	<0.5	<1000	<0.5	<0.5
	1/14/2005	<10	<0.5	<0.5	<0.5	<1000	<0.5	<0.5
	4/14/2005	<2.5	<0.5	<0.5	<2.0	<1000	<0.5	<0.5
	7/7/2005	<10	<0.5	<0.5	<2.0	<1000	<0.5	<0.5
	11/15/2005	<10	<0.5	<0.5	<2.0	<1000	<0.5	<0.5
	2/8/2006	<10	<0.5	<0.5	<2.0	<1000	<0.5	<0.5
	4/27/2006	<10	<0.5	<0.5	<2.0	<1000	<0.5	<0.5
	8/1/2006	<10	<0.5	<0.5	<2.0	<1000	<0.5	<0.5
	10/19/2006	<10	<0.5	<0.5	<2.0	<1000	<0.5	<0.5
	1/12/2007	<2.0	<0.5	<0.5	<2.0	<1000	<0.5	<0.5
	4/17/2007	<2.0	<0.5	<0.5	<2.0	<1000	<0.5	<0.5
	7/17/2007	<2.0	<0.5	<0.5	<2.0	<1000	<0.5	<0.5
	10/16/2007	<2.0	<0.5	<0.5	<2.0	<1000	<0.5	<0.5
	1/17/2008	<2.0	<0.5	<0.5	<2.0	<1000	<0.5	<0.5
	4/17/2008	<2.0	<0.5	<0.5	<2.0	<1000	<0.5	<0.5
<b>7/16/2008</b>	<b>&lt;2.0</b>	<b>&lt;0.5</b>	<b>&lt;0.5</b>	<b>&lt;2.0</b>	<b>&lt;1000</b>	<b>&lt;0.5</b>	<b>&lt;0.5</b>	

**Table 2**  
**Historical Groundwater Analytical Data**  
**Gasoline Oxygenates & Lead Scavengers**  
**3519 Castro Valley Blvd, Castro Valley, CA**

Monitoring Well	Date	TBA (µg/L)	DIPE (µg/L)	ETBE (µg/L)	TAME (µg/L)	ETHANOL (µg/L)	1,2-DCA (µg/L)	EDB (µg/L)
<b>MW-7</b>	9/17/2003	<10	<0.5	<0.5	9.8	<1000	<0.5	<0.5
	12/9/2003	<25	<1.3	<1.3	8.1	<2500	<1.3	<1.3
	2/26/2004	<10	<0.5	<0.5	9.9	<1000	<0.5	<0.5
	5/21/2004	<10	<0.5	<0.5	<0.5	<1,000	<0.5	<0.5
	8/10/2004	<25	<1.3	<1.3	19	<2500	<1.3	<1.3
	10/19/2004	<100	<5.0	<5.0	11	<10,000	<5.0	<5.0
	1/14/2005	<40	<2.0	<2.0	5.1	<4,000	<2.0	<2.0
	4/14/2005	2.62	<0.5	<0.5	4.57	<1000	<0.5	<0.5
	7/7/2005	55.6	<1.0	<1.0	10.2	<2000	<1.0	<1.0
	11/15/2005	10.6	<0.5	<0.5	2.07	<1000	<0.5	<0.5
	2/8/2006	<10	<0.5	<0.5	2.19	<1000	<0.5	<0.5
	4/27/2006	<10	<0.5	<0.5	2.63	<1000	<0.5	<0.5
	8/1/2006	<10	<0.5	<0.5	<2.0	<1000	<0.5	<0.5
	10/19/2006	<10	<0.5	<0.5	<2.0	<1000	<0.5	<0.5
	1/12/2007	<2.0	<0.5	<0.5	<2.0	<1000	<0.5	<0.5
	4/17/2007	11.6	<0.5	<0.5	<2.0	<1000	<0.5	<0.5
	7/17/2007	13.3	<0.5	<0.5	<2.0	<1000	<0.5	<0.5
	10/16/2007	<2.0	<0.5	<0.5	<2.0	<1000	<0.5	<0.5
	1/17/2008	NA	NA	NA	NA	NA	NA	NA
	4/17/2008	8.63	<0.5	<0.5	<2.0	<1000	<0.5	<0.5
<b>7/16/2008</b>	<b>&lt;2.0</b>	<b>&lt;0.5</b>	<b>&lt;0.5</b>	<b>&lt;2.0</b>	<b>&lt;1000</b>	<b>&lt;0.5</b>	<b>&lt;0.5</b>	
<b>SOMA-1</b>	8/10/2004	2300	<6.3	<6.3	53	<13000	<6.3	<6.3
	10/19/2004	2400	<13	<13	36	<25,000	<13	<13
	1/14/2005	530	<3.1	<3.1	7.1	<6,300	<3.1	<3.1
	4/14/2005	<27.5	<5.5	<5.5	<22	<11000	<5.5	<5.5
	7/7/2005	2180	<2.15	<2.15	12.9	<4300	<2.15	<2.15
	11/15/2005	792	<0.5	<0.5	5.01	<1000	<0.5	<0.5
	2/8/2006	618	<0.5	<0.5	3.67	<1000	<0.5	<0.5
	4/27/2006	983	<0.5	<0.5	3.48	<1000	<0.5	<0.5
	8/1/2006	639	<0.5	<0.5	2.27	<1000	<0.5	<0.5
	10/19/2006	603	<0.5	<0.5	2.25	<1000	<0.5	<0.5

**Table 2**  
**Historical Groundwater Analytical Data**  
**Gasoline Oxygenates & Lead Scavengers**  
**3519 Castro Valley Blvd, Castro Valley, CA**

<b>Monitoring Well</b>	<b>Date</b>	<b>TBA (µg/L)</b>	<b>DIPE (µg/L)</b>	<b>ETBE (µg/L)</b>	<b>TAME (µg/L)</b>	<b>ETHANOL (µg/L)</b>	<b>1,2-DCA (µg/L)</b>	<b>EDB (µg/L)</b>
<b>SOMA-1 cont.</b>	1/12/2007	396	<0.5	<0.5	<2.0	<1000	<0.5	<0.5
	4/17/2007	148	<0.5	<0.5	<2.0	<1000	<0.5	<0.5
	7/17/2007	555	<0.5	<0.5	<2.0	<1000	<0.5	<0.5
	10/16/2007	65	<0.5	<0.5	<2.0	<1000	<0.5	<0.5
	1/17/2008	29.6	<0.5	<0.5	2.06	<1000	<0.5	<0.5
	4/17/2008	339	<0.5	<0.5	<2.0	<1000	<0.5	<0.5
	<b>7/16/2008</b>	<b>264</b>	<b>&lt;0.5</b>	<b>&lt;0.5</b>	<b>&lt;2.0</b>	<b>&lt;1000</b>	<b>&lt;0.5</b>	<b>&lt;0.5</b>
<b>SOMA-2</b>	8/10/2004	<10	<0.5	<0.5	<0.5	<1000	<0.5	<0.5
	10/19/2004	<10	<0.5	<0.5	<0.5	<1000	<0.5	<0.5
	1/14/2005	<10	<0.5	<0.5	<0.5	<1000	<0.5	<0.5
	4/14/2005	<2.5	<0.5	<0.5	<2.0	<1000	<0.5	<0.5
	7/7/2005	<10	<0.5	<0.5	<2.0	<1000	<0.5	<0.5
	11/15/2005	<10	<0.5	<0.5	<2.0	<1000	<0.5	<0.5
	2/8/2006	<10	<0.5	<0.5	<2.0	<1000	<0.5	<0.5
	4/27/2006	<10	<0.5	<0.5	<2.0	<1000	<0.5	<0.5
	8/1/2006	<10	<0.5	<0.5	<2.0	<1000	<0.5	<0.5
	10/19/2006	<10	<0.5	<0.5	<2.0	<1000	<0.5	<0.5
	1/12/2007	<2.0	<0.5	<0.5	<2.0	<1000	<0.5	<0.5
	4/17/2007	14.6	<0.5	<0.5	<2.0	<1000	<0.5	<0.5
	7/17/2007	2.58	<0.5	<0.5	<2.0	<1000	<0.5	<0.5
	10/16/2007	<2.0	<0.5	<0.5	<2.0	<1000	<0.5	<0.5
	1/17/2008	<2.0	<0.5	<0.5	<2.0	<1000	<0.5	<0.5
4/17/2008	<2.0	<0.5	<0.5	<2.0	<1000	<0.5	<0.5	
<b>7/16/2008</b>	<b>&lt;2.0</b>	<b>&lt;0.5</b>	<b>&lt;0.5</b>	<b>&lt;2.0</b>	<b>&lt;1000</b>	<b>&lt;0.5</b>	<b>&lt;0.5</b>	
<b>SOMA-3</b>	8/10/2004	<10	<0.5	<0.5	<0.5	<1000	<0.5	<0.5
	10/19/2004	<10	<0.5	<0.5	<0.5	<1,000	<0.5	<0.5
	1/14/2005	<10	<0.5	<0.5	<0.5	<1,000	<0.5	<0.5
	4/14/2005	<2.5	<0.5	<0.5	<2.0	<1000	<0.5	<0.5
	7/7/2005	<10	<0.5	<0.5	<2.0	<1000	<0.5	<0.5
	11/15/2005	<10	<0.5	<0.5	<2.0	<1000	<0.5	<0.5
	2/8/2006	<10	<0.5	<0.5	<2.0	<1000	<0.5	<0.5
	4/27/2006	<10	<0.5	<0.5	<2.0	<1000	<0.5	<0.5
	8/1/2006	<10	<0.5	<0.5	<2.0	<1000	<0.5	<0.5
	10/19/2006	<10	<0.5	<0.5	<2.0	<1000	<0.5	<0.5
	1/12/2007	<2.0	<0.5	<0.5	<2.0	<1000	<0.5	<0.5
	4/17/2007	6.72	<0.5	<0.5	<2.0	<1000	<0.5	<0.5
	7/17/2007	7.6	<0.5	<0.5	<2.0	<1000	<0.5	<0.5
	10/16/2007	9.96	<0.5	<0.5	<2.0	<1000	<0.5	<0.5
	1/17/2008	<2.0	<0.5	<0.5	<2.0	<1000	<0.5	<0.5
4/17/2008	6.05	<0.5	<0.5	<2.0	<1000	<0.5	<0.5	
<b>7/16/2008</b>	<b>&lt;2.0</b>	<b>&lt;0.5</b>	<b>&lt;0.5</b>	<b>&lt;2.0</b>	<b>&lt;1000</b>	<b>&lt;0.5</b>	<b>&lt;0.5</b>	

**Table 2**  
**Historical Groundwater Analytical Data**  
**Gasoline Oxygenates & Lead Scavengers**  
**3519 Castro Valley Blvd, Castro Valley, CA**

Monitoring Well	Date	TBA (µg/L)	DIPE (µg/L)	ETBE (µg/L)	TAME (µg/L)	ETHANOL (µg/L)	1,2-DCA (µg/L)	EDB (µg/L)
<b>SOMA-4</b>	8/10/2004	<10	<0.5	<0.5	<0.5	<1000	<0.5	<0.5
	10/19/2004	<10	<0.5	<0.5	<0.5	<1,000	<0.5	<0.5
	1/14/2005	<10	<0.5	<0.5	<0.5	<1,000	<0.5	<0.5
	4/14/2005	<2.5	<0.5	<0.5	<2.0	<1000	<0.5	<0.5
	7/7/2005	<10	<0.5	<0.5	<2.0	<1000	<0.5	<0.5
	11/15/2005	<10	<0.5	<0.5	<2.0	<1000	<0.5	<0.5
	2/8/2006	<10	<0.5	<0.5	<2.0	<1000	<0.5	<0.5
	4/27/2006	<10	<0.5	<0.5	<2.0	<1000	<0.5	<0.5
	8/1/2006	<10	<0.5	<0.5	<2.0	<1000	<0.5	<0.5
	10/19/2006	<10	<0.5	<0.5	<2.0	<1000	<0.5	<0.5
	1/12/2007	<2.0	<0.5	<0.5	<2.0	<1000	<0.5	<0.5
	4/17/2007	3.98	<0.5	<0.5	<2.0	<1000	<0.5	<0.5
	7/17/2007	6.31	<0.5	<0.5	<2.0	<1000	<0.5	<0.5
	10/16/2007	<2.0	<0.5	<0.5	<2.0	<1000	<0.5	<0.5
	1/17/2008	<2.0	<0.5	<0.5	<2.0	<1000	<0.5	<0.5
	4/17/2008	<2.0	<0.5	<0.5	<2.0	<1000	<0.5	<0.5
	<b>7/16/2008</b>	<b>&lt;2.0</b>	<b>&lt;0.5</b>	<b>&lt;0.5</b>	<b>&lt;0.5</b>	<b>&lt;2.0</b>	<b>&lt;1000</b>	<b>&lt;0.5</b>
EB-PMP	1/17/2008	<2.0	<0.5	<0.5	<2.0	<1000	<0.5	<0.5
EB-PRB	1/17/2008	<2.0	<0.5	<0.5	<2.0	<1000	<0.5	<0.5
EB-PMP2	1/17/2008	<2.0	<0.5	<0.5	<2.0	<1000	<0.5	<0.5
EB-PRB2	1/17/2008	<2.0	<0.5	<0.5	<2.0	<1000	<0.5	<0.5

Notes:

< : Not detected above laboratory reporting limit.

NA: Not Analyzed. Due to construction activities in the Third Quarter 2003, which consisted of the replacement of the USTs and dispensers, wells ESE-1 & ESE-2 were inaccessible.

Well ESE-2 was inaccessible during the First Quarter 2007, dirt was covered over well

Well MW-7 had a car parked over it and was inaccessible during the First Quarter 2008 monitoring event.

The Third Quarter 2003 was the first time that SOMA analyzed groundwater samples at the Site.

The Third Quarter 2004 was the first time that SOMA analyzed groundwater samples at wells SOMA-1 to SOMA-4.

Gasoline Oxygenates:

TBA: tertiary butyl alcohol

DIPE: isopropyl ether

ETBE: ethyl tertiary butyl ether

TAME: methyl tertiary amyl ether

Ethanol

Lead Scavengers:

1,2-DCA: 1,2-Dichloroethane

EDB: 1,2-Dibromoethane

# Figures

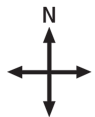

approximate scale in feet



Figure 1: Site vicinity map.

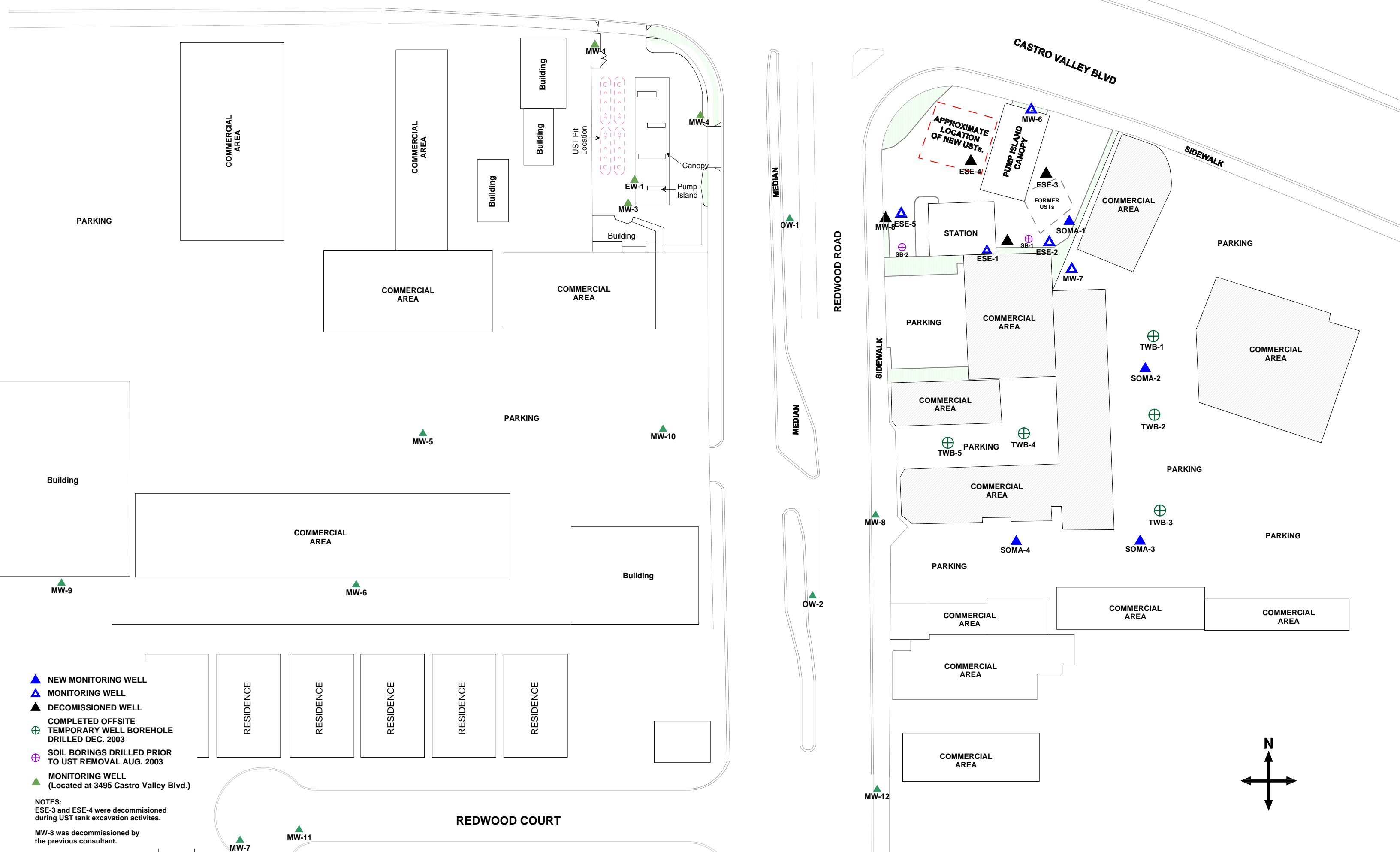

- ▲ NEW MONITORING WELL
- ▲ MONITORING WELL
- ▲ DECOMMISSIONED WELL
- ⊕ COMPLETED OFFSITE TEMPORARY WELL BOREHOLE DRILLED DEC. 2003
- ⊕ SOIL BORINGS DRILLED PRIOR TO UST REMOVAL AUG. 2003
- ▲ MONITORING WELL (Located at 3495 Castro Valley Blvd.)

NOTES:  
 ESE-3 and ESE-4 were decommissioned during UST tank excavation activities.  
 MW-8 was decommissioned by the previous consultant.

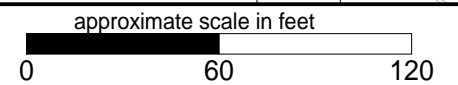

Figure 2: Site map showing locations of existing monitoring wells, decommissioned wells, offsite temporary well boreholes, and monitoring wells installed by SOMA.

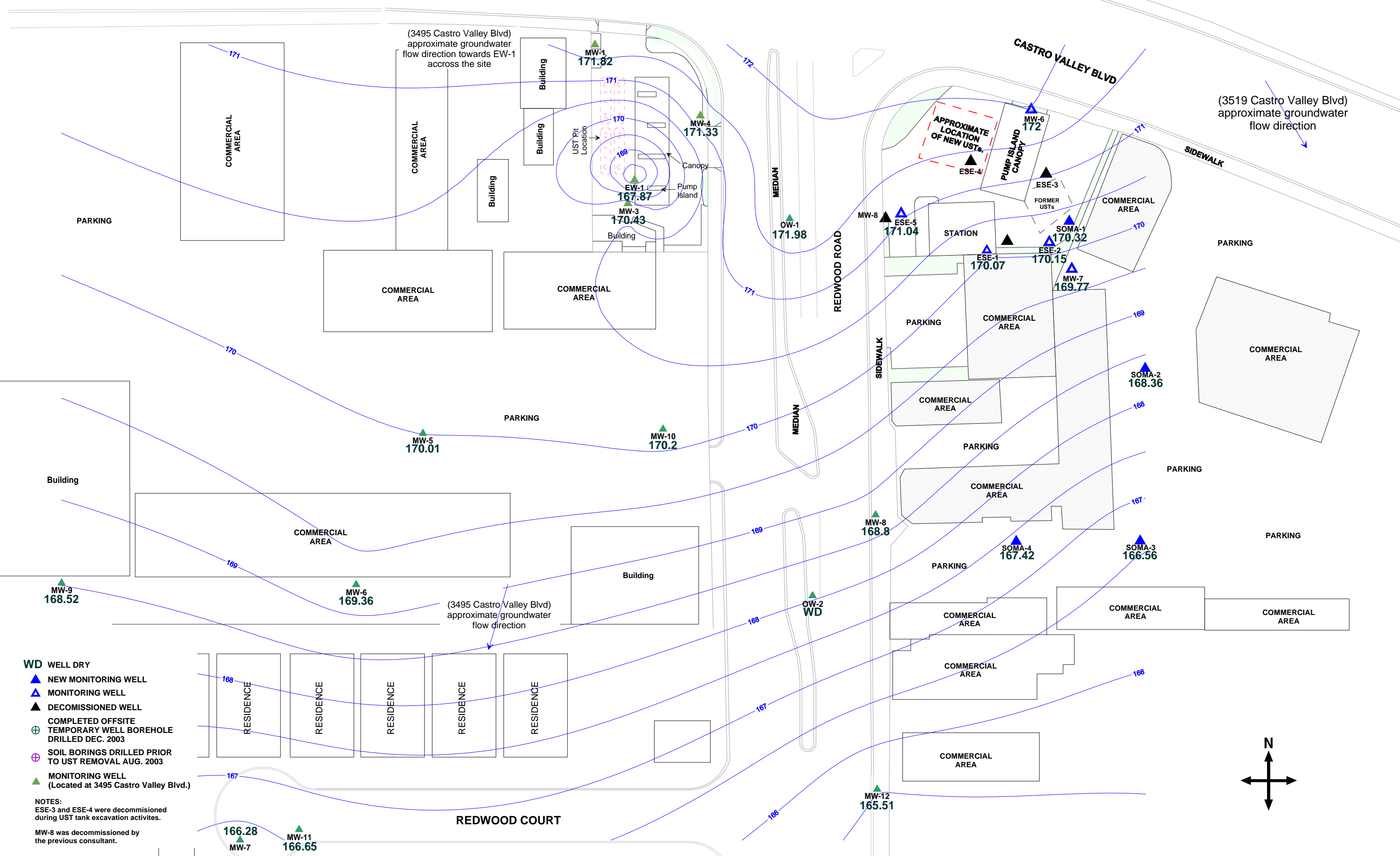

Figure 3: Groundwater Elevation Contour Map in Feet July 16, 2008



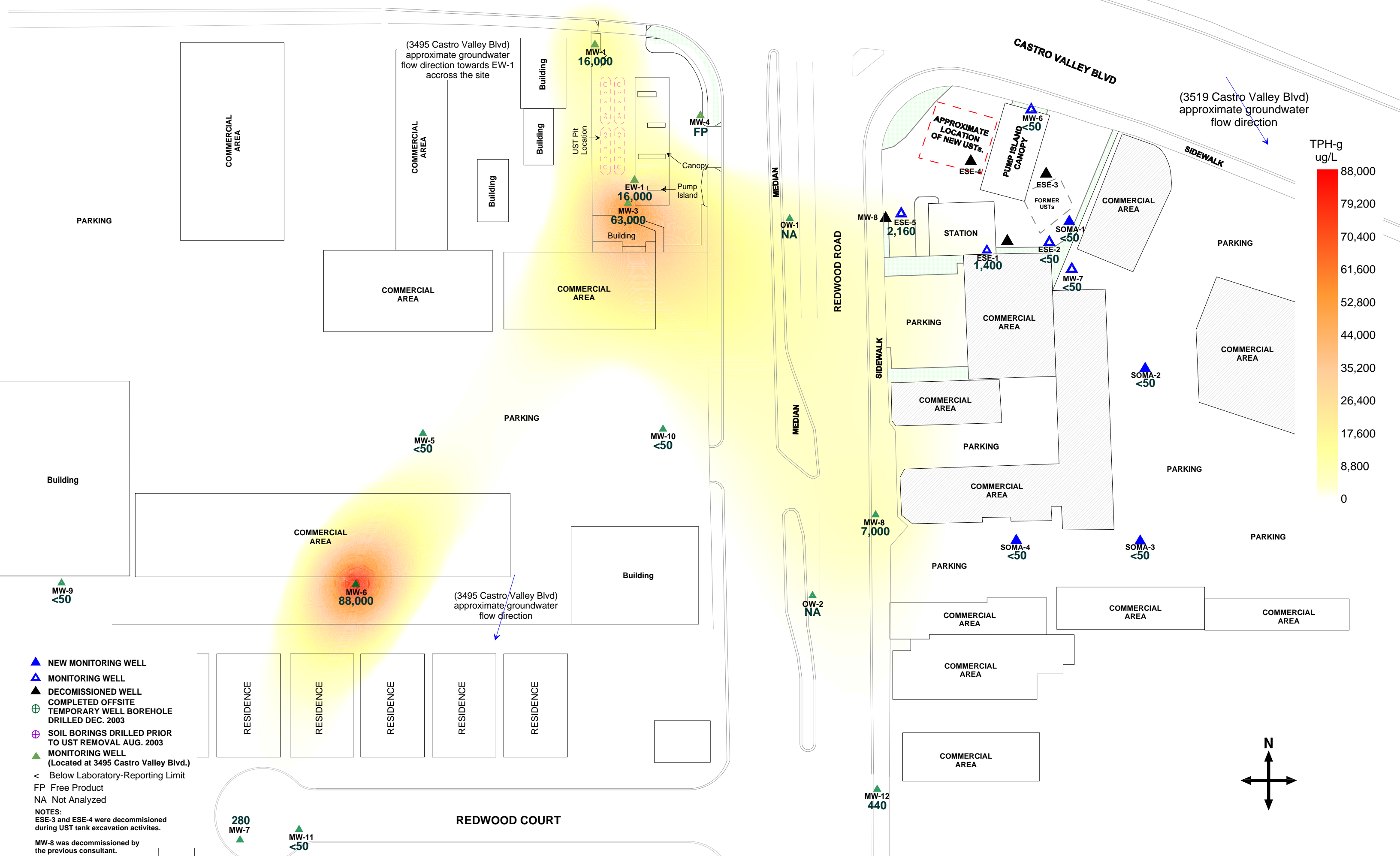

Figure 4: Contour Map of TPH-g Concentrations in Groundwater July 16, 2008



(3495 Castro Valley Blvd)  
approximate groundwater  
flow direction towards EW-1  
across the site

(3519 Castro Valley Blvd)  
approximate groundwater  
flow direction

(3495 Castro Valley Blvd)  
approximate groundwater  
flow direction

- ▲ NEW MONITORING WELL
  - ▲ MONITORING WELL
  - ▲ DECOMMISSIONED WELL
  - ⊕ COMPLETED OFFSITE TEMPORARY WELL BOREHOLE DRILLED DEC. 2003
  - ⊕ SOIL BORINGS DRILLED PRIOR TO UST REMOVAL AUG. 2003
  - ▲ MONITORING WELL (Located at 3495 Castro Valley Blvd.)
  - < Below Laboratory-Reporting Limit
  - FP Free Product
  - NA Not Analyzed
- NOTES:  
ESE-3 and ESE-4 were decommissioned during UST tank excavation activities.  
MW-8 was decommissioned by the previous consultant.

Figure 5: Contour Map of MtBE Concentrations (EPA Method 8260B) in Groundwater July 16, 2008



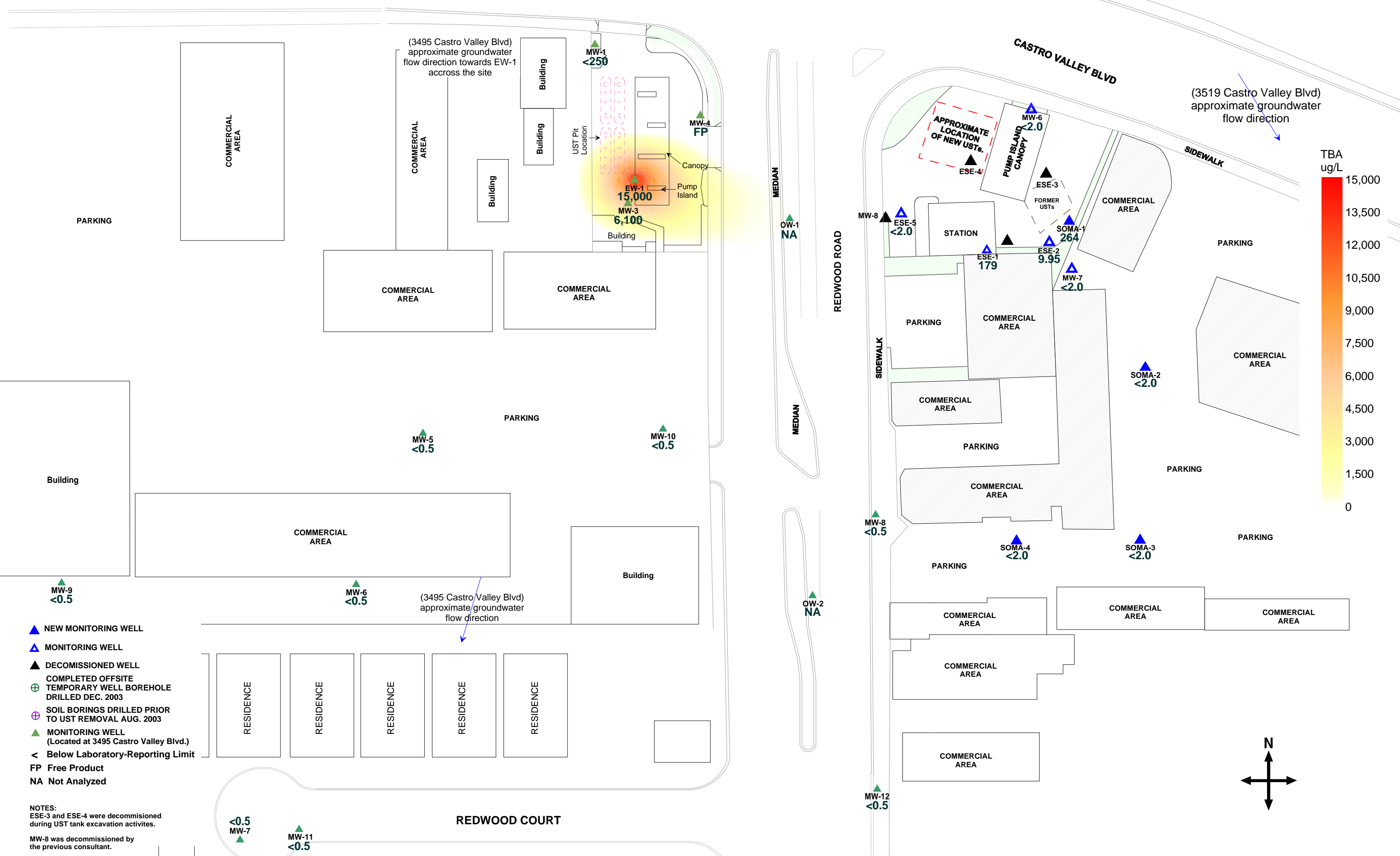
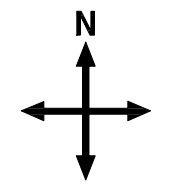
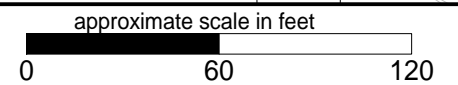

Figure 6: Contour Map of TBA Concentrations in Groundwater July 16, 2008

- ▲ NEW MONITORING WELL
- ▲ MONITORING WELL
- ▲ DECOMMISSIONED WELL
- ⊕ COMPLETED OFFSITE TEMPORARY WELL BOREHOLE DRILLED DEC. 2003
- ⊕ SOIL BORINGS DRILLED PRIOR TO UST REMOVAL AUG. 2003
- ▲ MONITORING WELL (Located at 3495 Castro Valley Blvd.)
- < Below Laboratory-Reporting Limit
- FP Free Product
- NA Not Analyzed

NOTES:  
 ESE-3 and ESE-4 were decommissioned during UST tank excavation activities.  
 MW-8 was decommissioned by the previous consultant.



# Appendix A

## Standard Operating Procedures for Conducting Groundwater Monitoring Activities

# **Standard Operating Procedures for Conducting Groundwater Monitoring Activities**

## **Water Level Measurements**

Prior to measurement of groundwater depth at each monitoring well, equalization with the surrounding aquifer must be achieved. Initially, the well cap is removed and the pressure is allowed to dissipate, creating a more stable water table level within the well. After about 10-15 minutes, once the water level in the well stabilizes, the depth to groundwater in each monitoring well is measured from the top of the casing to the nearest 0.01 foot using an electric sounder.

## **Purging and Field Measurements**

Prior to sample collection, each monitoring well is purged using a battery-operated, 2-inch-diameter pump (Model ES-60 DC). To ensure that final samples are in equilibrium with, and representative of, the surrounding groundwater, during purging several samples are taken for field measurements of pH, temperature and electrical conductivity (EC). These parameters are measured with a Hanna pH, conductivity, and temperature meter. Equipment is calibrated on-site using standard solutions and procedures provided by the manufacturer.

The pH of groundwater has an effect on the activity of microbial populations in the groundwater. The groundwater temperature affects the metabolic activity of bacteria. The groundwater EC is directly related to the concentration of total dissolved solids (TDS) in solution.

Purging continues until these parameters stabilize or three casing volumes are purged.

## **Sampling**

For sampling purposes, after purging a disposable polyethylene bailer is used to collect sufficient samples from each monitoring well for laboratory analyses. Groundwater samples are transferred to 40-mL VOA vials and preserved with hydrochloric acid. The vials are sealed to prevent air bubbles from forming within the headspace. For TPH-d analysis, groundwater samples are collected using 1-L, amber, nonpreserved glass containers. Samples are placed in an ice-filled cooler and maintained at 4°C. A chain of custody form for all samples is prepared to accompany the samples, which are promptly delivered to a California state-certified analytical laboratory.

# Appendix B

Table of Elevations and Coordinates for  
Monitoring Wells and  
Field Measurements of Groundwater Sample  
Properties for Third Quarter 2008

**TABLE OF ELEVATIONS & COORDINATES  
ON MONITORING WELLS**

SOMA ENVIRONMENTAL  
3519 CASTRO VALLEY BLVD., CASTRO VALLEY

WELL ID #	NORTHING (FT.) / LATITUDE (D.M.S.)	EASTING (FT.) / LONGITUDE (D.M.S.)	ELEVATION (FT.)	DESCRIPTION
ESE-1	2079361.15	6106465.13	180.24	2" PVC, NOTVH N. SIDE
	N 37° 41' 42.07112"	W 122° 04' 24.07899"	180.71	SET PUNCH NORTH SIDE RIM
			180.69	PAVEMENT NORTH SIDE
ESE-2	2079361.30	6106501.97	180.79	2" PVC, NOTVH N. SIDE
	N 37° 41' 42.07873"	W 122° 04' 23.62071"	181.16	SET PUNCH NORTH SIDE RIM
			181.14	CONC. NORTH SIDE
ESE-5	2079381.46	6106387.63	178.80	2" PVC, NOTVH N. SIDE
	N 37° 41' 42.25902"	W 122° 04' 25.04739"	179.07	FELT X ON NORTH SIDE RIM
			179.10	CONC. NORTH SIDE
MW-6	2079451.94	6106492.77	181.80	2" PVC, NOTVH N. SIDE
	N 37° 41' 42.97323"	W 122° 04' 23.75412"	181.97	SET PUNCH NORTH SIDE RIM
			181.88	GROUND NORTH SIDE
MW-7	2079337.18	6106516.12	179.11	2" PVC, NOTVH N. SIDE
	N 37° 41' 41.84264"	W 122° 04' 23.43963"	179.55	SET PUNCH NORTH SIDE RIM
			179.49	CONC. NORTH SIDE
SOMA-1	2079370.39	6106506.79	180.95	2" PVC, NOTVH N. SIDE
	N 37° 41' 42.16939"	W 122° 04' 23.56265"	181.25	SET PUNCH NORTH SIDE RIM
			181.22	CONC. NORTH SIDE
SOMA-2	2079297.44	6106567.02	178.99	2" PVC, NOTVH N. SIDE
	N 37° 41' 41.45825"	W 122° 04' 22.79809"	179.29	SET PUNCH NORTH SIDE RIM
			179.28	CONC. NORTH SIDE
SOMA-3	2079130.83	6106567.48	176.81	2" PVC, NOTVH N. SIDE
	N 37° 41' 39.81129"	W 122° 04' 22.75752"	177.18	SET PUNCH NORTH SIDE RIM
			177.12	PAVEMENT NORTH SIDE
SOMA-4	2079141.57	6106464.22	176.94	2" PVC, NOTVH N. SIDE
	N 37° 41' 39.9003"	W 122° 04' 24.04438"	177.43	SET PUNCH NORTH SIDE RIM
			177.44	PAVEMENT NORTH SIDE

**Kier & Wright Engineers Surveyors, Inc.**

6/21/2005  
10:19 AM  
3519 Castro Valley

1233 Quarry Lane, Suite 145, Pleasanton, CA 94566  
Phone (925) 249-6555,  
Fax (925) 249-6563

**TABLE OF ELEVATIONS & COORDINATES  
ON MONITORING WELLS**

SOMA ENVIRONMENTAL  
3519 CASTRO VALLEY BLVD., CASTRO VALLEY

**ADDITIONAL POINTS**

PT#	NORTHING (FT.)	EASTING (FT.)	ELEVATION (FT.)	DESCRIPTION
320	2079386.87	6106408.85	N/A	BL. INTX
321	2079387.18	6106455.22	N/A	BL. INTX
331	2079351.06	6106409.27	N/A	BL<
318	2079384.55	6106369.10	N/A	DWY
329	2079106.74	6106368.58	N/A	DWY
330	2079148.74	6106368.66	N/A	DWY
317	2079424.72	6106369.39	N/A	DWY E-C
315	2079481.34	6106432.38	N/A	DWY PCC
310	2079415.57	6106624.48	N/A	DWY POC
311	2079423.23	6106606.56	N/A	DWY POC
312	2079447.91	6106542.76	N/A	DWY POC
313	2079461.36	6106504.01	N/A	DWY POC
314	2079472.67	6106468.07	N/A	DWY POC
316	2079466.76	6106389.18	N/A	HCRMP POC
319	2079237.38	6106368.78	N/A	TC

**BENCH MARK:** NGS Bench mark No.PID# HT0223

THE STATION IS LOCATED IN THE CITY OF HAYWARD AT THE RAILROAD CROSSING OF THE SOUTHERN PACIFIC RAIL-ROAD AND BLOSSOM WAY, IN THE TOP OF THE NORTHWEST CURB OF BLOSSOM WAY.

TO REACH THE STATION FROM THE JUNCTION OF U S HIGHWAY 880 ON WEST A STREET, GO SOUTHEAST ON WEST A STREET FOR 0.2 MILES TO A CROSSROAD, HATHAWAY AVE ON THE LEFT, SANTA CLARA STREET ON THE RIGHT. TURN LEFT, NORTH, ON HATHAWAY AVENUE AND CONTINUE FOR 0.7 MILES TO WEST BLOSSOM WAY. TURN RIGHT, NORTH, ON WEST BLOSSOM WAY AND CONTINUE FOR 0.25 MILES TO THE STATION ON THE LEFT, JUST PAST THE RAIL-ROAD TRACKS.

THE STATION IS 48.95 M (160.6 FT) NORTHEAST OF THE NORTHEAST RAIL, 7.01 M NORTHWEST OF THE CENTER OF BLOSSOM WAY, 0.24 M (0.8 FT) NORTH OF THE NORTH CORNER OF A STEEL GRATE IN THE STREET, 5.6 M (18.5 FT) SOUTHWEST OF A POWER POLE AND 0.12 M (0.4 FT) HIGHER THAN THE STREET.

Elevation =56.33 FEET NAVD88 Datum  
ADJUSTED

**HORIZONTAL CONTROL:**

**PID - HT0223**

NORTHING =2,072,670.26 , EASTING = 6,095,650.79 FEET; EPOCH DATE = 1998.50

**PID - HT 2583**

**Kier & Wright Engineers Surveyors, Inc.**

6/21/2005  
10:19 AM  
3519 Castro Valley

1233 Quarry Lane, Suite 145, Pleasanton, CA 94566  
Phone (925) 249-6555,  
Fax (925) 249-6563



**TABLE OF ELEVATIONS & COORDINATES  
ON MONITORING WELLS**

SOMA ENVIRONMENTAL  
3519 CASTRO VALLEY BLVD., CASTRO VALLEY

NORTHING =2,082,510.30 , EASTING = 6,116,892.13 FEET; EPOCH DATE = 1991.35

Coordinate values are based on the California Coordinate System, Zone III NAD 83 Datum.



ENVIRONMENTAL ENGINEERING, INC

Well No.: ESE-1  
 Casing Diameter: 2 inches  
 Depth of Well: 28.00 feet  
 Top of Casing Elevation: 180.24 feet  
 Depth to Groundwater: 10.17 feet  
 Groundwater Elevation: 170.07 feet  
 Water Column Height: 17.83 feet  
 Purged Volume: 9 gallons

Project No.: 2761  
 Address: 3519 Castro Valley Blvd  
 Castro Valley, CA  
 Date: July 16, 2008  
 Sampler: Eric Gassner-Wollwage  
 Ruchi Mathur

Purging Method: Bailer  Pump

Sampling Method: Bailer  Pump

Color: No  Yes  Describe: \_\_\_\_\_

Sheen: No  Yes  Describe: \_\_\_\_\_

Odor: No  Yes  Describe: Strong petro

Field Measurements: 8.7

Time	Vol (gallons)	pH	Temp (°C)	E.C. (µs/cm)
1417	Started purging well			
1418	1	8.66	20.66	800
1419	3	8.07	20.77	802
1420	<del>5</del>	7.82	20.72	799
1422	9	7.40	20.59	802
1426	sampled			



ENVIRONMENTAL ENGINEERING, INC

Well No.: ESE-2  
 Casing Diameter: 2 inches  
 Depth of Well: 26.50 feet  
 Top of Casing Elevation: 180.79 feet  
 Depth to Groundwater: 10.64 feet  
 Groundwater Elevation: 170.15 feet  
 Water Column Height: 15.86 feet  
 Purged Volume: 8 gallons

Project No.: 2761  
 Address: 3519 Castro Valley Blvd  
 Castro Valley, CA  
 Date: July 16, 2008  
 Sampler: Eric Gassner-Wollwage  
 Ruchi Mathur

Purging Method: Bailer  Pump

Sampling Method: Bailer  Pump

Color: No  Yes  Describe: \_\_\_\_\_

Sheen: No  Yes  Describe: \_\_\_\_\_

Odor: No  Yes  Describe: \_\_\_\_\_

Field Measurements: 7.7

Time	Vol (gallons)	pH	Temp (°C)	E.C. (µs/cm)
1357	Started purging well			
1358	2	6.18	20.61	884
1359	4	6.68	20.71	891
1400	6	6.62	20.64	884
1401	8	6.61	20.56	865
1406	sampled			



ENVIRONMENTAL ENGINEERING, INC

Well No.: ESE-5  
 Casing Diameter: 2 inches  
 Depth of Well: 23.80 feet  
 Top of Casing Elevation: 178.80 feet  
 Depth to Groundwater: 7.76 feet  
 Groundwater Elevation: 171.04 feet  
 Water Column Height: 16.04 feet  
 Purged Volume: 8 gallons

Project No.: 2761  
 Address: 3519 Castro Valley Blvd  
 Castro Valley, CA  
 Date: July 16, 2008  
 Sampler: Eric Gassner-Wollwage  
 Ruchi Mathur

Purging Method: Bailer  Pump   
 Sampling Method: Bailer  Pump

Color: No  Yes  Describe: \_\_\_\_\_  
 Sheen: No  Yes  Describe: \_\_\_\_\_  
 Odor: No  Yes  Describe: petro

Field Measurements: 7.8

Time	Vol (gallons)	pH	Temp (°C)	E.C. (µs/cm)
1439	started purging well			
1440	2	7.33	23.16	636
1441	4	7.17	22.84	820
1442	6	7.09	22.18	824
1443	8	7.12	22.11	814
1448	sampled			



ENVIRONMENTAL ENGINEERING, INC

Well No.: MW-6  
Casing Diameter: 2 inches  
Depth of Well: 30.00 feet  
Top of Casing Elevation: 181.80 feet  
Depth to Groundwater: 9.80 feet  
Groundwater Elevation: 172.00 feet  
Water Column Height: 20.20 feet  
Purged Volume: 10 gallons

Project No.: 2761  
Address: 3519 Castro Valley Blvd  
Castro Valley, CA  
Date: July 16, 2008  
Sampler: Eric Gassner-Wollwage  
Ruchi Mathur

Purging Method: Bailer  Pump

Sampling Method: Bailer  Pump

Color: No  Yes  Describe: \_\_\_\_\_

Sheen: No  Yes  Describe: \_\_\_\_\_

Odor: No  Yes  Describe: \_\_\_\_\_

Field Measurements:

Time	Vol (gallons)	pH	Temp (°C)	E.C. (µs/cm)
1317	Started purging			
1318	2	7.46	20.48	573
1319	4	6.97	20.39	584
1321	8	6.67	20.39	588
1322	10	6.56	20.37	589
1327	Sampled			



ENVIRONMENTAL ENGINEERING, INC

Well No.: MW-7  
 Casing Diameter: 2 inches  
 Depth of Well: 29.36 feet  
 Top of Casing Elevation: 179.11 feet  
 Depth to Groundwater: 9.34 feet  
 Groundwater Elevation: 169.77 feet  
 Water Column Height: 20.02 feet  
 Purged Volume: 10 gallons

Project No.: 2761  
 Address: 3519 Castro Valley Blvd  
 Castro Valley, CA  
 Date: July 16, 2008  
 Sampler: Eric Gassner-Wollwage  
 Ruchi Mathur

Purging Method: Bailer  Pump

Sampling Method: Bailer  Pump

Color: No  Yes  Describe: \_\_\_\_\_

Sheen: No  Yes  Describe: \_\_\_\_\_

Odor: No  Yes  Describe: \_\_\_\_\_

Field Measurements: 9.8

Time	Vol (gallons)	pH	Temp (°C)	E.C. (µs/cm)
<u>1215</u>	<u>Started purging well</u>			
<u>1216</u>	<u>2</u>	<u>6.82</u>	<u>19.81</u>	<u>666</u>
<u>1218</u>	<u>6</u>	<u>6.47</u>	<u>19.81</u>	<u>689</u>
<u>1220</u>	<u>10</u>	<u>6.34</u>	<u>19.84</u>	<u>695</u>
<u>1225</u>	<u>Sampled</u>			



ENVIRONMENTAL ENGINEERING, INC

Well No.: SOMA-1  
 Casing Diameter: 2 inches  
 Depth of Well: 29.74 feet  
 Top of Casing Elevation: 180.95 feet  
 Depth to Groundwater: 10.63 feet  
 Groundwater Elevation: 170.32 feet  
 Water Column Height: 19.11 feet  
 Purged Volume: 10 gallons

Project No.: 2761  
 Address: 3519 Castro Valley Blvd  
 Castro Valley, CA  
 Date: July 16, 2008  
 Sampler: Eric Gassner-Wollwage  
 Ruchi Mathur

Purging Method: Bailer  Pump   
 Sampling Method: Bailer  Pump

Color: No  Yes  Describe: \_\_\_\_\_  
 Sheen: No  Yes  Describe: \_\_\_\_\_  
 Odor: No  Yes  Describe: \_\_\_\_\_

Field Measurements:

Time	Vol (gallons)	pH	Temp (°C)	E.C. (µs/cm)
1340	Started purging			
1341	2	7.32	20.69	822
1342	4	6.88	20.57	841
1344	8	6.57	20.52	851
1345	10	6.52	20.53	844
1350	sampled			



ENVIRONMENTAL ENGINEERING, INC

Well No.: SOMA-2  
 Casing Diameter: 2 inches  
 Depth of Well: 14.70 feet  
 Top of Casing Elevation: 178.99 feet  
 Depth to Groundwater: 10.63 feet  
 Groundwater Elevation: 168.36 feet  
 Water Column Height: 4.07 feet  
 Purged Volume: 2 gallons

Project No.: 2761  
 Address: 3519 Castro Valley Blvd  
 Castro Valley, CA  
 Date: July 16, 2008  
 Sampler: Eric Gassner-Wollwage  
 Ruchi Mathur

Purging Method: Bailer  Pump   
 Sampling Method: Bailer  Pump

Color: No  Yes  Describe: cloudy / brown  
 Sheen: No  Yes  Describe: \_\_\_\_\_  
 Odor: No  Yes  Describe: \_\_\_\_\_

Field Measurements:

Time	Vol (gallons)	pH	Temp (°C)	E.C. (µs/cm)
1153	Started pumping well			
1154	.5	7.75	22.91	518
1155	1	7.12	21.53	526
1156	1.5	6.94	21.02	531
1157	2	6.74	21.05	536
1203	Sampled			





ENVIRONMENTAL ENGINEERING, INC

Well No.: SOMA-3  
 Casing Diameter: 2 inches  
 Depth of Well: 14.70 feet  
 Top of Casing Elevation: 176.81 feet  
 Depth to Groundwater: 10.25 feet  
 Groundwater Elevation: 166.56 feet  
 Water Column Height: 3.45 feet  
 Purged Volume: 1.5 gallons

Project No.: 2761  
 Address: 3519 Castro Valley Blvd  
 Castro Valley, CA  
 Date: July 16, 2008  
 Sampler: Eric Gassner-Wollwage  
 Ruchi Mathur

Purging Method: Bailer  Pump   
 Sampling Method: Bailer  Pump

Color: No  Yes  Describe: Brownish/cloudy  
 Sheen: No  Yes  Describe: \_\_\_\_\_  
 Odor: No  Yes  Describe: \_\_\_\_\_

Field Measurements: 1.7

Time	Vol (gallons)	pH	Temp (°C)	E.C. (µs/cm)
1135	Started purging well			
1136	.5	6.83	23.02	877
1137	1.5	6.58	21.96	880
<del>1138</del>	<del>1.5</del>			
1143	Sampled			



ENVIRONMENTAL ENGINEERING, INC

Well No.: SOMA-4  
 Casing Diameter: 2 inches  
 Depth of Well: 22.65 feet  
 Top of Casing Elevation: 176.94 feet  
 Depth to Groundwater: 9.52 feet  
 Groundwater Elevation: 167.42 feet  
 Water Column Height: 13.13 feet  
 Purged Volume: 6 gallons

Project No.: 2761  
 Address: 3519 Castro Valley Blvd  
 Castro Valley, CA  
 Date: July 16, 2008  
 Sampler: Eric Gassner-Wollwage  
 Ruchi Mathur

Purging Method: Bailer  Pump   
 Sampling Method: Bailer  Pump

Color: No  Yes  Describe: \_\_\_\_\_  
 Sheen: No  Yes  Describe: \_\_\_\_\_  
 Odor: No  Yes  Describe: \_\_\_\_\_

Field Measurements: 6.4

Time	Vol (gallons)	pH	Temp (°C)	E.C. (µs/cm)
1116	started purging			
1117	2	6.51	22.51	679
1118	4	6.19	22.64	698
1119	6	6.21	22.00	713
1125	sampled			

# Appendix C

Chain of Custody Form and Laboratory Report  
for the  
Third Quarter 2008 Monitoring Event

# CHAIN OF CUSTODY

## Pacific Analytical Laboratory

851 West Midway Ave., Suite 201B  
Alameda, CA 94501  
510-864-0364 phone  
510-864-0365 fax

PAL LOGIN # 8070012

Sampler: Eric gassner-Wollwage/Ruchi Mathur

## Analyses

Project No: 2761

Report To: Joyce Bobek

Project Name: 3519 Castro Valley Blvd, Castro Valley Company: SOMA Environmental

Turnaround Time: Standard

Telephone: 925-734-6400

Fax: 925-734-6401

Lab No.	Sample ID.	Sampling Date Time		Matrix			# of Containers	Preservative												
				Soil	Water	Waste		HCL	H <sub>2</sub> SO <sub>4</sub>	HNO <sub>3</sub>	ICE									
	ESE-1	7/16/2008	1426	X			6 VOAS	X			X									
	ESE-2	7/16/2008	1406	X			6 VOAS	X			X									
	ESE-5	7/16/2008	1448	X			6 VOAS	X			X									
	MW-6	7/16/2008	1327	X			6 VOAS	X			X									
	MW-7	7/16/2008	1225	X			6 VOAS	X			X									
	SOMA-1	7/16/2008	1350	X			6 VOAS	X			X									
	SOMA-2	7/16/2008	1203	X			6 VOAS	X			X									
	SOMA-3	7/16/2008	1143	X			6 VOAS	X			X									
	SOMA-4	7/16/2008	1125	X			6 VOAS	X			X									

TPHg, BTEX, MtBE 8260B	GASoline Oxygenates, Lead Scavengers 8260B	Ethanol																		
X	X	X																		
X	X	X																		
X	X	X																		
X	X	X																		
X	X	X																		
X	X	X																		
X	X	X																		
X	X	X																		
X	X	X																		
X	X	X																		

Notes: **EDF OUTPUT REQUIRED**  
Gasoline Oxygenates: DIPE, ETBE, TAME, TBA  
Lead Savengers: EDB, 1,2-DCA

RELINQUISHED BY:  
Ruchi Mathur 7/16 1555 DATE/TIME  
Joyce Bobek 7/17/08 15:30 DATE/TIME

RECEIVED BY:  
*[Signature]* 07/17/08 15:30 DATE/TIME

12 August 2008

Mansour Sepehr  
SOMA Environmental Engineering Inc.  
6620 Owens Drive, Suite A  
Pleasanton, CA 94588

RE: 3519 Castro Valley Blvd

Work Order Number: 8070012

This Laboratory report has been reviewed for technical correctness and completeness. This entire report was reviewed and approved by the Laboratory Director or the Director's designee, as verified by the following signature.

Sincerely,



---

Maiid Akhavan  
Laboratory Director



SOMA Environmental Engineering Inc.  
6620 Owens Drive, Suite A  
Pleasanton CA, 94588

Project: 3519 Castro Valley Blvd  
Project Number: 2761  
Project Manager: Mansour Sepehr

**Reported:**  
12-Aug-08 17:22

### ANALYTICAL REPORT FOR SAMPLES

Sample ID	Laboratory ID	Matrix	Date Sampled	Date Received
ESE-1	8070012-01	Water	16-Jul-08 14:26	17-Jul-08 15:30
ESE-2	8070012-02	Water	16-Jul-08 14:06	17-Jul-08 15:30
ESE-5	8070012-03	Water	16-Jul-08 14:48	17-Jul-08 15:30
MW-6	8070012-04	Water	16-Jul-08 13:27	17-Jul-08 15:30
MW-7	8070012-05	Water	16-Jul-08 12:25	17-Jul-08 15:30
SOMA-1	8070012-06	Water	16-Jul-08 13:50	17-Jul-08 15:30
SOMA-2	8070012-07	Water	16-Jul-08 12:03	17-Jul-08 15:30
SOMA-3	8070012-08	Water	16-Jul-08 11:43	17-Jul-08 15:30
SOMA-4	8070012-09	Water	16-Jul-08 11:25	17-Jul-08 15:30



SOMA Environmental Engineering Inc.  
6620 Owens Drive, Suite A  
Pleasanton CA, 94588

Project: 3519 Castro Valley Blvd  
Project Number: 2761  
Project Manager: Mansour Sepehr

Reported:  
12-Aug-08 17:22

**Volatile Organic Compounds by EPA Method 8260B**  
**Pacific Analytical Laboratory**

Analyte	Result	Reporting Limit	Units	Dilution	Batch	Prepared	Analyzed	Method	Notes
<b>ESE-1 (8070012-01) Water    Sampled: 16-Jul-08 14:26    Received: 17-Jul-08 15:30</b>									
<b>Gasoline (C6-C12)</b>	<b>1400</b>	50.0	ug/l	1	BG82201	22-Jul-08	22-Jul-08	EPA 8260B	
<b>Benzene</b>	<b>223</b>	0.500	"	"	"	"	"	"	
<b>Ethylbenzene</b>	<b>12.6</b>	0.500	"	"	"	"	"	"	
<b>m&amp;p-Xylene</b>	<b>15.1</b>	2.00	"	"	"	"	"	"	
<b>o-xylene</b>	<b>2.78</b>	0.500	"	"	"	"	"	"	
<b>Toluene</b>	<b>3.88</b>	2.00	"	"	"	"	"	"	
<b>MTBE</b>	<b>18.1</b>	0.500	"	"	"	"	"	"	
DIPE	ND	0.500	"	"	"	"	"	"	
ETBE	ND	0.500	"	"	"	"	"	"	
TAME	ND	2.00	"	"	"	"	"	"	
<b>TBA</b>	<b>179</b>	2.00	"	"	"	"	"	"	
1,2-dichloroethane	ND	0.500	"	"	"	"	"	"	
1,2-Dibromoethane (EDB)	ND	0.500	"	"	"	"	"	"	
Ethanol	ND	1000	"	"	"	"	"	"	
<i>Surrogate: 4-Bromofluorobenzene</i>		92.2 %		70-130	"	"	"	"	
<i>Surrogate: Dibromofluoromethane</i>		85.6 %		70-130	"	"	"	"	
<i>Surrogate: Perdeuterotoluene</i>		93.6 %		70-130	"	"	"	"	
<b>ESE-2 (8070012-02) Water    Sampled: 16-Jul-08 14:06    Received: 17-Jul-08 15:30</b>									
Gasoline (C6-C12)	ND	50.0	ug/l	1	BG82201	22-Jul-08	22-Jul-08	EPA 8260B	
Benzene	ND	0.500	"	"	"	"	"	"	
Ethylbenzene	ND	0.500	"	"	"	"	"	"	
m&p-Xylene	ND	2.00	"	"	"	"	"	"	
o-xylene	ND	0.500	"	"	"	"	"	"	
Toluene	ND	2.00	"	"	"	"	"	"	
<b>MTBE</b>	<b>54.0</b>	0.500	"	"	"	"	"	"	
DIPE	ND	0.500	"	"	"	"	"	"	
ETBE	ND	0.500	"	"	"	"	"	"	
TAME	ND	2.00	"	"	"	"	"	"	
<b>TBA</b>	<b>9.95</b>	2.00	"	"	"	"	"	"	
1,2-dichloroethane	ND	0.500	"	"	"	"	"	"	
1,2-Dibromoethane (EDB)	ND	0.500	"	"	"	"	"	"	
Ethanol	ND	1000	"	"	"	"	"	"	
<i>Surrogate: 4-Bromofluorobenzene</i>		80.0 %		70-130	"	"	"	"	

Pacific Analytical Laboratory

*The results in this report apply to the samples analyzed in accordance with the chain of custody document. This analytical report must be reproduced in its entirety.*



SOMA Environmental Engineering Inc.  
6620 Owens Drive, Suite A  
Pleasanton CA, 94588

Project: 3519 Castro Valley Blvd  
Project Number: 2761  
Project Manager: Mansour Sepehr

Reported:  
12-Aug-08 17:22

**Volatile Organic Compounds by EPA Method 8260B**

**Pacific Analytical Laboratory**

Analyte	Result	Reporting Limit	Units	Dilution	Batch	Prepared	Analyzed	Method	Notes
<b>ESE-2 (8070012-02) Water</b> Sampled: 16-Jul-08 14:06 Received: 17-Jul-08 15:30									
Surrogate: Dibromofluoromethane		92.8 %	70-130		BG82201	22-Jul-08	22-Jul-08	EPA 8260B	
Surrogate: Perdeuterotoluene		86.8 %	70-130		"	"	"	"	
<b>ESE-5 (8070012-03) Water</b> Sampled: 16-Jul-08 14:48 Received: 17-Jul-08 15:30									
<b>Gasoline (C6-C12)</b>	<b>2160</b>	50.0	ug/l	1	BG82201	22-Jul-08	22-Jul-08	EPA 8260B	
<b>Benzene</b>	<b>0.900</b>	0.500	"	"	"	"	"	"	
<b>Ethylbenzene</b>	<b>1.10</b>	0.500	"	"	"	"	"	"	
m&p-Xylene	ND	2.00	"	"	"	"	"	"	
o-xylene	ND	0.500	"	"	"	"	"	"	
Toluene	ND	2.00	"	"	"	"	"	"	
<b>MTBE</b>	<b>6.28</b>	0.500	"	"	"	"	"	"	
DIPE	ND	0.500	"	"	"	"	"	"	
ETBE	ND	0.500	"	"	"	"	"	"	
TAME	ND	2.00	"	"	"	"	"	"	
TBA	ND	2.00	"	"	"	"	"	"	
1,2-dichloroethane	ND	0.500	"	"	"	"	"	"	
1,2-Dibromoethane (EDB)	ND	0.500	"	"	"	"	"	"	
Ethanol	ND	1000	"	"	"	"	"	"	
Surrogate: 4-Bromofluorobenzene		97.4 %	70-130		"	"	"	"	
Surrogate: Dibromofluoromethane		86.0 %	70-130		"	"	"	"	
Surrogate: Perdeuterotoluene		97.0 %	70-130		"	"	"	"	
<b>MW-6 (8070012-04) Water</b> Sampled: 16-Jul-08 13:27 Received: 17-Jul-08 15:30									
Gasoline (C6-C12)	ND	50.0	ug/l	1	BG82201	22-Jul-08	22-Jul-08	EPA 8260B	
Benzene	ND	0.500	"	"	"	"	"	"	
Ethylbenzene	ND	0.500	"	"	"	"	"	"	
m&p-Xylene	ND	2.00	"	"	"	"	"	"	
o-xylene	ND	0.500	"	"	"	"	"	"	
Toluene	ND	2.00	"	"	"	"	"	"	
MTBE	ND	0.500	"	"	"	"	"	"	
DIPE	ND	0.500	"	"	"	"	"	"	
ETBE	ND	0.500	"	"	"	"	"	"	
TAME	ND	2.00	"	"	"	"	"	"	
TBA	ND	2.00	"	"	"	"	"	"	
1,2-dichloroethane	ND	0.500	"	"	"	"	"	"	
1,2-Dibromoethane (EDB)	ND	0.500	"	"	"	"	"	"	
Ethanol	ND	1000	"	"	"	"	"	"	

Pacific Analytical Laboratory

The results in this report apply to the samples analyzed in accordance with the chain of custody document. This analytical report must be reproduced in its entirety.





SOMA Environmental Engineering Inc. 6620 Owens Drive, Suite A Pleasanton CA, 94588	Project: 3519 Castro Valley Blvd Project Number: 2761 Project Manager: Mansour Sepehr	Reported: 12-Aug-08 17:22
--	---	------------------------------

**Volatile Organic Compounds by EPA Method 8260B**

**Pacific Analytical Laboratory**

Analyte	Result	Reporting Limit	Units	Dilution	Batch	Prepared	Analyzed	Method	Notes
<b>MW-6 (8070012-04) Water</b> Sampled: 16-Jul-08 13:27    Received: 17-Jul-08 15:30									
<i>Surrogate: 4-Bromofluorobenzene</i>		81.4 %	70-130		BG82201	22-Jul-08	22-Jul-08	EPA 8260B	
<i>Surrogate: Dibromofluoromethane</i>		95.2 %	70-130		"	"	"	"	
<i>Surrogate: Perdeuterotoluene</i>		88.0 %	70-130		"	"	"	"	
<b>MW-7 (8070012-05) Water</b> Sampled: 16-Jul-08 12:25    Received: 17-Jul-08 15:30									
Gasoline (C6-C12)	ND	50.0	ug/l	1	BG82201	22-Jul-08	22-Jul-08	EPA 8260B	
Benzene	ND	0.500	"	"	"	"	"	"	
Ethylbenzene	ND	0.500	"	"	"	"	"	"	
m&p-Xylene	ND	2.00	"	"	"	"	"	"	
o-xylene	ND	0.500	"	"	"	"	"	"	
Toluene	ND	2.00	"	"	"	"	"	"	
<b>MTBE</b>	<b>11.4</b>	0.500	"	"	"	"	"	"	
DIPE	ND	0.500	"	"	"	"	"	"	
ETBE	ND	0.500	"	"	"	"	"	"	
TAME	ND	2.00	"	"	"	"	"	"	
TBA	ND	2.00	"	"	"	"	"	"	
1,2-dichloroethane	ND	0.500	"	"	"	"	"	"	
1,2-Dibromoethane (EDB)	ND	0.500	"	"	"	"	"	"	
Ethanol	ND	1000	"	"	"	"	"	"	
<i>Surrogate: 4-Bromofluorobenzene</i>		79.6 %	70-130		"	"	"	"	
<i>Surrogate: Dibromofluoromethane</i>		96.0 %	70-130		"	"	"	"	
<i>Surrogate: Perdeuterotoluene</i>		87.2 %	70-130		"	"	"	"	
<b>SOMA-1 (8070012-06) Water</b> Sampled: 16-Jul-08 13:50    Received: 17-Jul-08 15:30									
Gasoline (C6-C12)	ND	50.0	ug/l	1	BG82201	22-Jul-08	22-Jul-08	EPA 8260B	
<b>Benzene</b>	<b>10.6</b>	0.500	"	"	"	"	"	"	
Ethylbenzene	ND	0.500	"	"	"	"	"	"	
m&p-Xylene	ND	2.00	"	"	"	"	"	"	
o-xylene	ND	0.500	"	"	"	"	"	"	
Toluene	ND	2.00	"	"	"	"	"	"	
<b>MTBE</b>	<b>15.8</b>	0.500	"	"	"	"	"	"	
DIPE	ND	0.500	"	"	"	"	"	"	
ETBE	ND	0.500	"	"	"	"	"	"	
TAME	ND	2.00	"	"	"	"	"	"	
<b>TBA</b>	<b>264</b>	2.00	"	"	"	"	"	"	
1,2-dichloroethane	ND	0.500	"	"	"	"	"	"	
1,2-Dibromoethane (EDB)	ND	0.500	"	"	"	"	"	"	

Pacific Analytical Laboratory

*The results in this report apply to the samples analyzed in accordance with the chain of custody document. This analytical report must be reproduced in its entirety.*



SOMA Environmental Engineering Inc.  
6620 Owens Drive, Suite A  
Pleasanton CA, 94588

Project: 3519 Castro Valley Blvd  
Project Number: 2761  
Project Manager: Mansour Sepehr

Reported:  
12-Aug-08 17:22

### Volatile Organic Compounds by EPA Method 8260B

#### Pacific Analytical Laboratory

Analyte	Result	Reporting Limit	Units	Dilution	Batch	Prepared	Analyzed	Method	Notes
<b>SOMA-1 (8070012-06) Water</b> Sampled: 16-Jul-08 13:50 Received: 17-Jul-08 15:30									
Ethanol	ND	1000	ug/l	1	BG82201	22-Jul-08	22-Jul-08	EPA 8260B	
<i>Surrogate: 4-Bromofluorobenzene</i>		78.4 %	70-130		"	"	"	"	
<i>Surrogate: Dibromofluoromethane</i>		93.2 %	70-130		"	"	"	"	
<i>Surrogate: Perdeuterotoluene</i>		88.8 %	70-130		"	"	"	"	
<b>SOMA-2 (8070012-07) Water</b> Sampled: 16-Jul-08 12:03 Received: 17-Jul-08 15:30									
Gasoline (C6-C12)	ND	50.0	ug/l	1	BG82201	22-Jul-08	22-Jul-08	EPA 8260B	
Benzene	ND	0.500	"	"	"	"	"	"	
Ethylbenzene	ND	0.500	"	"	"	"	"	"	
m&p-Xylene	ND	2.00	"	"	"	"	"	"	
o-xylene	ND	0.500	"	"	"	"	"	"	
Toluene	ND	2.00	"	"	"	"	"	"	
MTBE	ND	0.500	"	"	"	"	"	"	
DIPE	ND	0.500	"	"	"	"	"	"	
ETBE	ND	0.500	"	"	"	"	"	"	
TAME	ND	2.00	"	"	"	"	"	"	
TBA	ND	2.00	"	"	"	"	"	"	
1,2-dichloroethane	ND	0.500	"	"	"	"	"	"	
1,2-Dibromoethane (EDB)	ND	0.500	"	"	"	"	"	"	
Ethanol	ND	1000	"	"	"	"	"	"	
<i>Surrogate: 4-Bromofluorobenzene</i>		80.8 %	70-130		"	"	"	"	
<i>Surrogate: Dibromofluoromethane</i>		99.0 %	70-130		"	"	"	"	
<i>Surrogate: Perdeuterotoluene</i>		88.8 %	70-130		"	"	"	"	
<b>SOMA-3 (8070012-08) Water</b> Sampled: 16-Jul-08 11:43 Received: 17-Jul-08 15:30									
Gasoline (C6-C12)	ND	50.0	ug/l	1	BG82201	22-Jul-08	22-Jul-08	EPA 8260B	
Benzene	ND	0.500	"	"	"	"	"	"	
Ethylbenzene	ND	0.500	"	"	"	"	"	"	
m&p-Xylene	ND	2.00	"	"	"	"	"	"	
o-xylene	ND	0.500	"	"	"	"	"	"	
Toluene	ND	2.00	"	"	"	"	"	"	
<b>MTBE</b>	<b>10.6</b>	0.500	"	"	"	"	"	"	
DIPE	ND	0.500	"	"	"	"	"	"	
ETBE	ND	0.500	"	"	"	"	"	"	
TAME	ND	2.00	"	"	"	"	"	"	
TBA	ND	2.00	"	"	"	"	"	"	
1,2-dichloroethane	ND	0.500	"	"	"	"	"	"	

Pacific Analytical Laboratory

The results in this report apply to the samples analyzed in accordance with the chain of custody document. This analytical report must be reproduced in its entirety.



SOMA Environmental Engineering Inc.  
6620 Owens Drive, Suite A  
Pleasanton CA, 94588

Project: 3519 Castro Valley Blvd  
Project Number: 2761  
Project Manager: Mansour Sepehr

Reported:  
12-Aug-08 17:22

**Volatile Organic Compounds by EPA Method 8260B**

**Pacific Analytical Laboratory**

Analyte	Result	Reporting Limit	Units	Dilution	Batch	Prepared	Analyzed	Method	Notes
<b>SOMA-3 (8070012-08) Water</b> Sampled: 16-Jul-08 11:43 Received: 17-Jul-08 15:30									
1,2-Dibromoethane (EDB)	ND	0.500	ug/l	1	BG82201	22-Jul-08	22-Jul-08	EPA 8260B	
Ethanol	ND	1000	"	"	"	"	"	"	
<i>Surrogate: 4-Bromofluorobenzene</i>		81.0 %	70-130		"	"	"	"	
<i>Surrogate: Dibromofluoromethane</i>		100 %	70-130		"	"	"	"	
<i>Surrogate: Perdeuterotoluene</i>		89.2 %	70-130		"	"	"	"	
<b>SOMA-4 (8070012-09) Water</b> Sampled: 16-Jul-08 11:25 Received: 17-Jul-08 15:30									
Gasoline (C6-C12)	ND	50.0	ug/l	1	BG82201	22-Jul-08	22-Jul-08	EPA 8260B	
Benzene	ND	0.500	"	"	"	"	"	"	
Ethylbenzene	ND	0.500	"	"	"	"	"	"	
m&p-Xylene	ND	2.00	"	"	"	"	"	"	
o-xylene	ND	0.500	"	"	"	"	"	"	
Toluene	ND	2.00	"	"	"	"	"	"	
<b>MTBE</b>	<b>8.58</b>	0.500	"	"	"	"	"	"	
DIPE	ND	0.500	"	"	"	"	"	"	
ETBE	ND	0.500	"	"	"	"	"	"	
TAME	ND	2.00	"	"	"	"	"	"	
TBA	ND	2.00	"	"	"	"	"	"	
1,2-dichloroethane	ND	0.500	"	"	"	"	"	"	
1,2-Dibromoethane (EDB)	ND	0.500	"	"	"	"	"	"	
Ethanol	ND	1000	"	"	"	"	"	"	
<i>Surrogate: 4-Bromofluorobenzene</i>		85.2 %	70-130		"	"	"	"	
<i>Surrogate: Dibromofluoromethane</i>		99.4 %	70-130		"	"	"	"	
<i>Surrogate: Perdeuterotoluene</i>		92.4 %	70-130		"	"	"	"	



SOMA Environmental Engineering Inc.  
 6620 Owens Drive, Suite A  
 Pleasanton CA, 94588

Project: 3519 Castro Valley Blvd  
 Project Number: 2761  
 Project Manager: Mansour Sepehr

Reported:  
 12-Aug-08 17:22

**Volatile Organic Compounds by EPA Method 8260B - Quality Control**  
**Pacific Analytical Laboratory**

Analyte	Result	Reporting Limit	Units	Spike Level	Source Result	%REC	%REC Limits	RPD	RPD Limit	Notes
---------	--------	-----------------	-------	-------------	---------------	------	-------------	-----	-----------	-------

**Batch BG82201 - EPA 5030 Water MS**

**Blank (BG82201-BLK1)**

Prepared & Analyzed: 22-Jul-08

Surrogate: 4-Bromofluorobenzene	40.8		ug/l	50.0		81.6	70-130			
Surrogate: Dibromofluoromethane	46.9		"	50.0		93.8	70-130			
Surrogate: Perdeuterotoluene	44.1		"	50.0		88.2	70-130			
MTBE	ND	0.500	"							
DIPE	ND	0.500	"							
ETBE	ND	0.500	"							
TAME	ND	2.00	"							
Gasoline (C6-C12)	ND	50.0	"							
TBA	ND	2.00	"							
1,2-dichloroethane	ND	0.500	"							
1,2-Dibromoethane (EDB)	ND	0.500	"							
Ethanol	ND	1000	"							
Benzene	ND	0.500	"							
Ethylbenzene	ND	0.500	"							
m&p-Xylene	ND	2.00	"							
o-xylene	ND	0.500	"							
Toluene	ND	2.00	"							

**LCS (BG82201-BS1)**

Prepared & Analyzed: 22-Jul-08

Surrogate: 4-Bromofluorobenzene	41.5		ug/l	50.0		83.0	70-130			
Surrogate: Dibromofluoromethane	41.6		"	50.0		83.2	70-130			
Surrogate: Perdeuterotoluene	40.8		"	50.0		81.6	70-130			
MTBE	74.6	0.500	"	100		74.6	70-130			
ETBE	110	0.500	"	100		110	70-130			
TAME	93.5	2.00	"	100		93.5	70-130			
Gasoline (C6-C12)	2080	50.0	"	2000		104	70-130			
TBA	549	2.00	"	500		110	70-130			
Benzene	102	0.500	"	100		102	70-130			
Toluene	101	2.00	"	100		101	70-130			



SOMA Environmental Engineering Inc.  
 6620 Owens Drive, Suite A  
 Pleasanton CA, 94588

Project: 3519 Castro Valley Blvd  
 Project Number: 2761  
 Project Manager: Mansour Sepehr

Reported:  
 12-Aug-08 17:22

**Volatile Organic Compounds by EPA Method 8260B - Quality Control**  
**Pacific Analytical Laboratory**

Analyte	Result	Reporting Limit	Units	Spike Level	Source Result	%REC	%REC Limits	RPD	RPD Limit	Notes
---------	--------	-----------------	-------	-------------	---------------	------	-------------	-----	-----------	-------

**Batch BG82201 - EPA 5030 Water MS**

**LCS Dup (BG82201-BSD1)**

Prepared & Analyzed: 22-Jul-08

Surrogate: 4-Bromofluorobenzene	42.5		ug/l	50.0		85.0	70-130			
Surrogate: Dibromofluoromethane	41.6		"	50.0		83.2	70-130			
Surrogate: Perdeuterotoluene	37.9		"	50.0		75.8	70-130			
MTBE	84.4	0.500	"	100		84.4	70-130	12.3	20	
ETBE	108	0.500	"	100		108	70-130	1.83	20	
TAME	101	2.00	"	100		101	70-130	7.71	20	
TBA	552	2.00	"	500		110	70-130	0.545	20	
Gasoline (C6-C12)	2380	50.0	"	2000		119	70-130	13.5	20	
Benzene	102	0.500	"	100		102	70-130	0.00	20	
Toluene	105	2.00	"	100		105	70-130	3.88	20	



SOMA Environmental Engineering Inc.  
6620 Owens Drive, Suite A  
Pleasanton CA, 94588

Project: 3519 Castro Valley Blvd  
Project Number: 2761  
Project Manager: Mansour Sepehr

**Reported:**  
12-Aug-08 17:22

### Notes and Definitions

DET Analyte DETECTED  
ND Analyte NOT DETECTED at or above the reporting limit  
NR Not Reported  
dry Sample results reported on a dry weight basis  
RPD Relative Percent Difference

File : C:\MSDChem\1\DATA\2008-Jul-21-1653.b\21070802.D  
Operator :  
Acquired : 21 Jul 2008 5:50 pm using AcqMethod OXY32408.M  
Instrument : PAL GCMS  
Sample Name: BG82201-BLK1  
Misc Info :  
Vial Number: 2

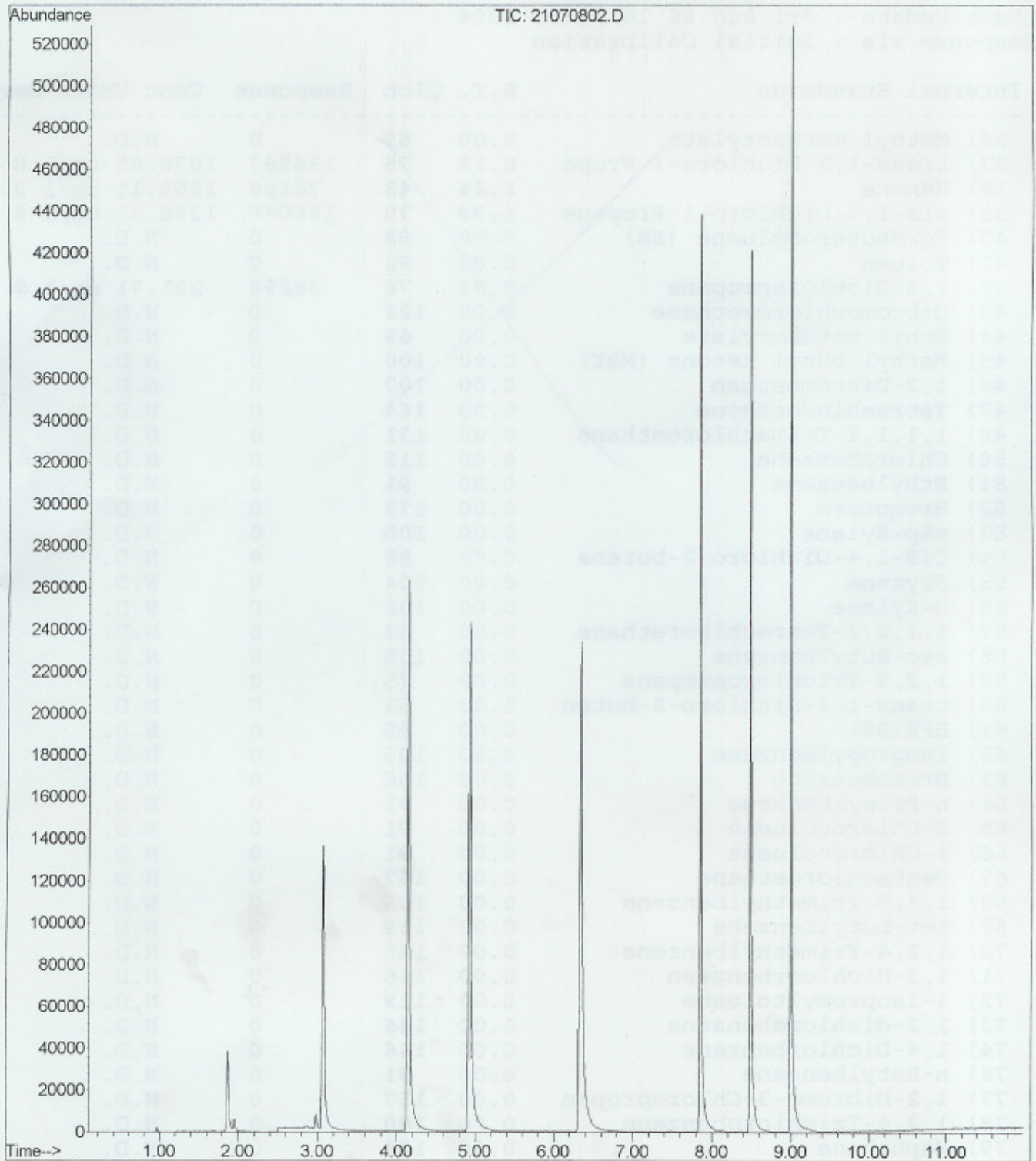

File :C:\MSDCHEM\1\DATA\2008-Jul-21-1653.b\21070803.D  
Operator :  
Acquired : 21 Jul 2008 6:15 pm using AcqMethod OXY32408.M  
Instrument : PAL GCMS  
Sample Name: BG82201-BS1  
Misc Info :  
Vial Number: 3

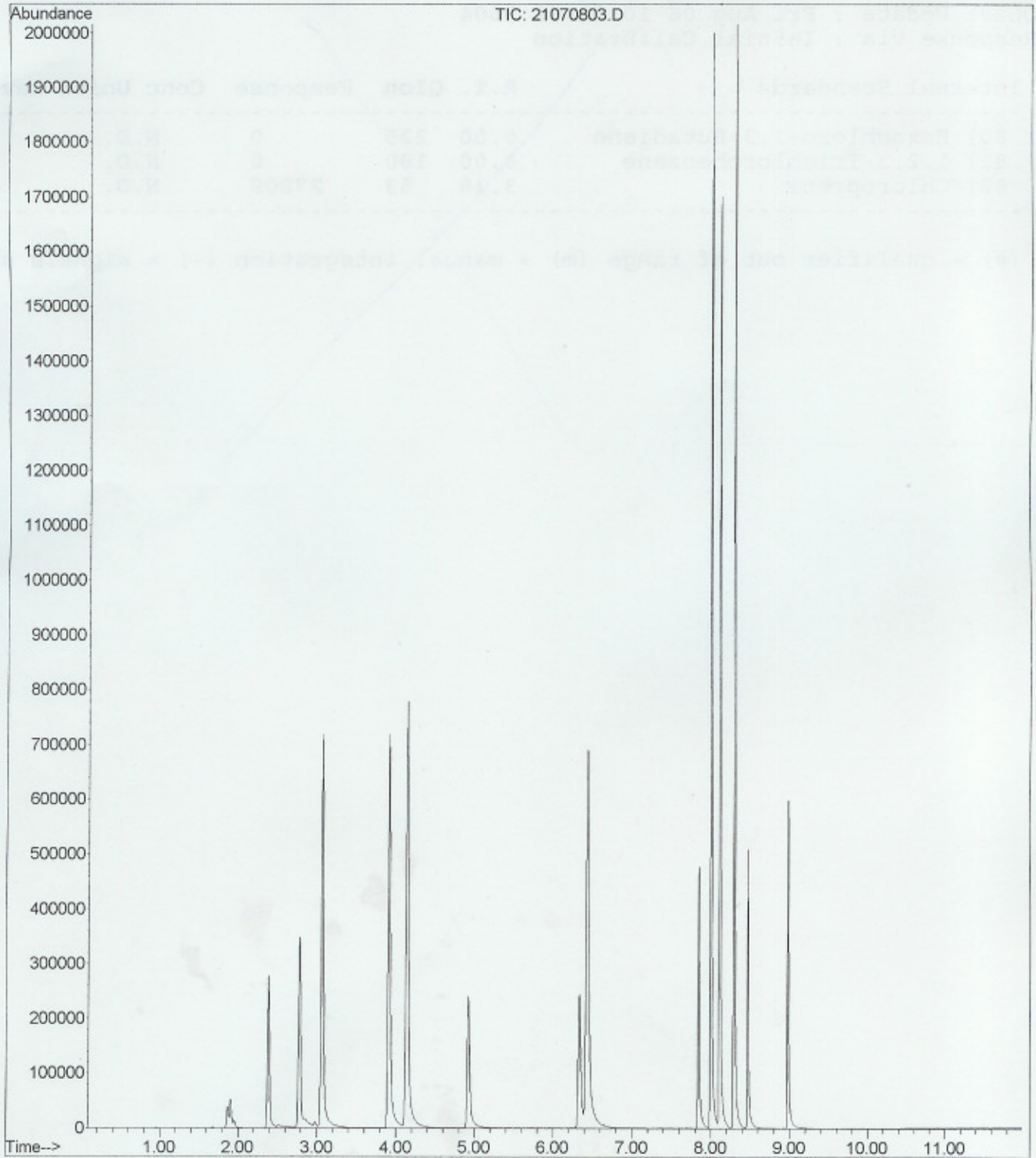



File :C:\MSDCHEM\1\DATA\2008-Jul-21-1653.b\21070804.D  
Operator :  
Acquired : 21 Jul 2008 6:40 pm using AcqMethod OXY32408.M  
Instrument : PAL GCMS  
Sample Name: BG82201-BS1  
Misc Info :  
Vial Number: 4

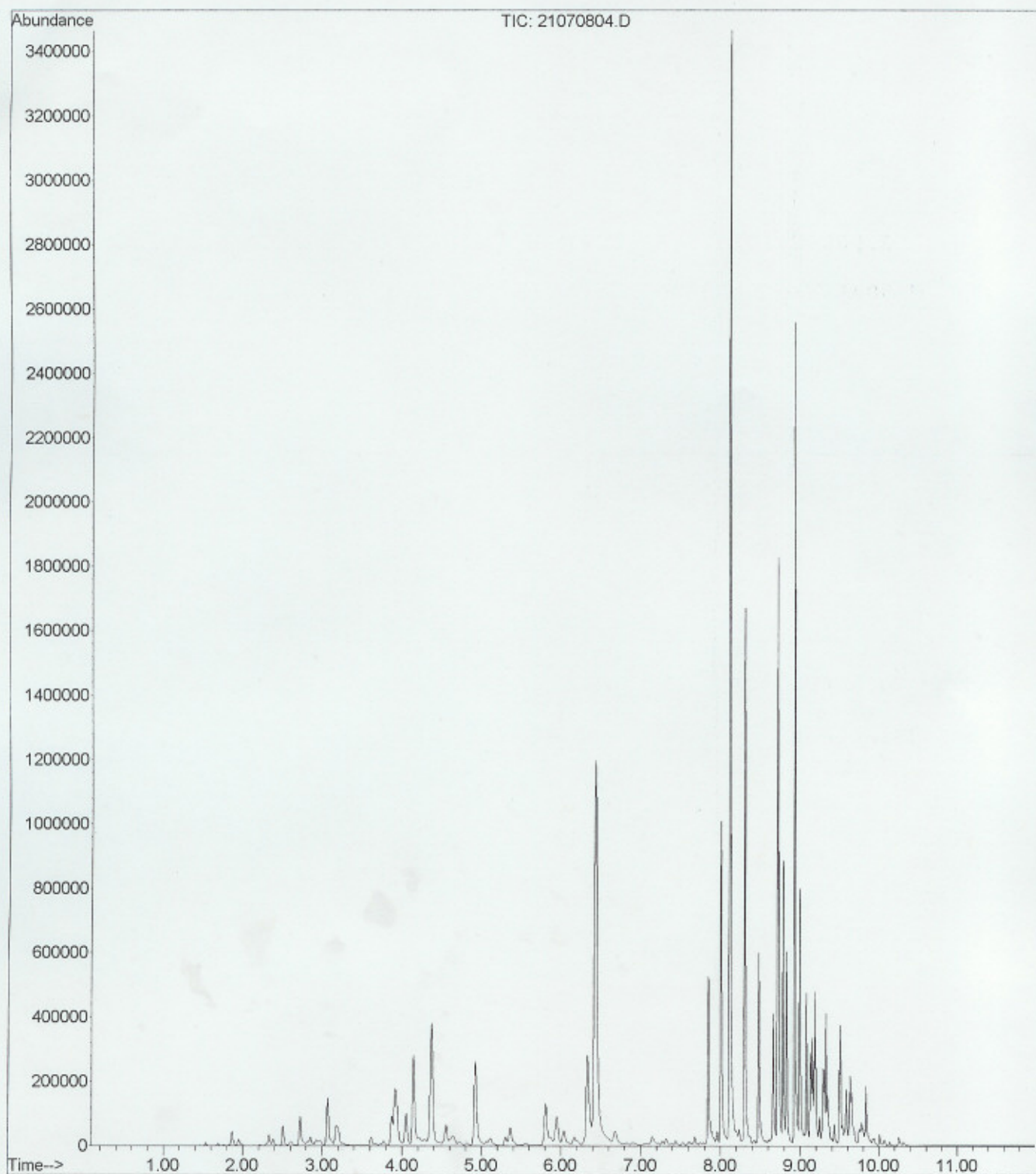

# Appendix D

Groundwater Monitoring Data and Analytical Results  
for Neighboring Service Station  
at 3495 Castro Valley Boulevard

TABLE 1  
 WELL MONITORING DATA

Well No.	Date Monitored	Top of Casing Elev. (ft.)	Depth to Water (ft.)	Water Table Elev. (ft.)
MW1	07/16/08	180.22++	8.40	171.82
	04/15/08		8.41	171.81
	01/17/08	177.37*	8.01	169.36
	10/16/07		8.65	168.72
	07/25/07		8.49	168.88
	04/17/07		8.30	169.07
	01/18/07		7.85	169.52
	11/14/06		7.38	169.99
	06/29/06		7.80	169.57
	02/03/06		6.65	170.72
	11/18/05		8.17	169.20
	07/28/05		7.98	169.39
	04/13/05		6.90	170.47
	01/31/05		7.20	170.17
	10/15/04		8.52	168.85
	07/13/04		8.33	169.04
	04/06/04		7.93	169.44
	12/18/03		7.65	169.72
	09/18/03		8.15	169.22
	06/19/03		8.13	169.24
	03/18/03		7.77	169.60
	12/21/02		5.74	171.63
	09/10/02		8.28	169.09
	03/30/02		7.43	169.94
	12/22/01		6.92	170.45
	09/23/01		8.53	168.84
	06/22/01		8.30	169.07
	04/22/01		7.77	169.60
	12/14/00		8.49	168.88
	09/18/00		8.56	168.81
06/08/00		7.97	169.40	
03/09/00		6.68	170.69	
12/09/99		8.15	169.22	
08/31/99		8.36	169.01	
04/29/99		7.68	169.69	

NOTES:

\* = Surveyed on August 20, 1997  
 ++ = Surveyed on January 7, 2008

TABLE 1  
 WELL MONITORING DATA

Well No.	Date Monitored	Top of Casing Elev. (ft.)	Depth to Water (ft.)	Water Table Elev. (ft.)
MW1	01/29/99	177.37*	6.99	170.38
(Continued)	04/26/98		7.50	169.87
	01/24/98		6.61	170.76
	11/06/97		8.79	168.58
	08/26/97	177.37*	8.51	168.86
	07/24/97		8.71	168.72
	04/25/97		7.98	169.45
	01/20/97		7.12	170.31
	07/26/96		8.39	169.04
	07/09/96		8.16	169.27
	04/23/96		7.47	169.96
	02/07/96		6.09	171.34
	01/29/96		6.17	171.26
	10/26/95		8.45	168.98
	07/28/95		8.27	169.16
	05/02/95		6.96	170.47
	02/23/95		7.72	169.71
	11/18/94		7.14	170.29
	08/22/94		8.67	168.76
	05/19/94	177.43**	8.05	169.38
	02/28/94		7.44	169.99
	11/24/93		8.74	168.69
	08/30/93		8.78	168.65
	05/18/93		8.12	169.31
	02/23/93		7.34	170.09
	11/13/92	200.00***	9.13	190.87
	05/29/92	175.73	8.59	167.14
	01/14/92		8.57	167.16
	12/23/91		9.65	166.08
	11/25/91		9.41	166.32
	10/10/91		9.70	166.03
	09/17/91		9.50	166.23
	08/19/91		9.31	166.42

NOTES:

\* = Surveyed on August 20, 1997

\*\* = Surveyed on March 24, 1993

\*\*\* = Surveyed on December 5, 1992

TABLE 1  
 WELL MONITORING DATA

Well No.	Date Monitored	Top of Casing Elev. (ft.)	Depth to Water (ft.)	Water Table Elev. (ft.)
MW2	NOT MEASURED (DESTROYED ON FEBRUARY 7, 1996)			
	02/07/96	176.04**	5.70	170.34
	01/29/96		5.16	170.88
	10/26/95		8.21	167.83
	07/28/95		7.99	168.05
	05/02/95		6.79	169.25
	02/23/95		7.51	168.53
	11/18/94		6.92	169.12
	08/22/94		8.59	167.45
	05/19/94		7.70	168.34
	02/28/94		6.99	169.05
	11/24/93		8.47	167.57
	08/30/93		8.64	167.40
	05/18/93		7.73	168.31
	02/23/93		6.39	169.65
	11/13/92	198.61***	8.70	189.91
	05/29/92	175.45	9.31	166.14
	01/14/92		8.97	166.48
	12/23/91		10.39	165.06
	11/25/91		9.81	165.64
	10/10/91		10.39	165.06
	09/17/91		10.23	165.22
	08/19/91		9.60	165.85

NOTES:

- \* = Surveyed on August 20, 1997
- \*\* = Surveyed on March 24, 1993
- \*\*\* = Surveyed on December 5, 1992

TABLE 1  
 WELL MONITORING DATA

Well No.	Date Monitored	Top of Casing Elev. (ft.)	Depth to Water (ft.)	Water Table Elev. (ft.)
MW3	07/16/08	179.46++	9.03	170.43
	04/15/08		9.19	170.27
	01/17/08	176.40*	8.90	167.50
	11/16/07		9.43	166.97
	07/25/07		9.35	167.05
	04/17/07		8.88	167.52
	01/18/07		7.32	169.08
	11/14/06		7.53	168.87
	06/29/06		7.58	168.82
	02/03/06		6.10	170.30
	11/18/05		7.63	168.77
	07/28/05		7.58	168.82
	04/13/05		6.35	170.05
	01/31/05		6.79	169.61
	10/15/04		8.28	168.12
	07/13/04		8.11	168.29
	04/06/04		7.41	168.99
	12/18/03		6.99	169.41
	09/18/03		7.91	168.49
	06/19/03		7.60	168.80
	03/18/03		7.35	169.05
	12/21/02		5.43	170.97
	09/10/02		7.97	168.43
	03/30/02		6.97	169.43
	12/22/01		6.44	169.96
	09/23/01		8.17	168.23
	06/22/01		8.06	168.34
	04/22/01		7.50	168.90
	12/14/00		8.13	168.27
	09/18/00		7.83	168.57
09/26/00		7.77	168.63	
06/08/00		7.50	168.90	
03/09/00		6.08	170.32	
12/09/99		7.90	168.50	

NOTES:

\* = Surveyed on August 20, 1997

++ = Surveyed on January 7, 2008

TABLE 1  
 WELL MONITORING DATA

Well No.	Date Monitored	Top of Casing Elev. (ft.)	Depth to Water (ft.)	Water Table Elev. (ft.)
MW3	08/31/99	176.41**	7.95	168.45
(Continued)	04/29/99		7.09	169.31
	01/29/99		6.42	169.98
	04/26/98		6.85	169.55
	01/24/98		5.90	170.50
	11/06/97		7.80	168.80
	08/26/97		7.67	168.93
	07/24/97	176.41**	7.90	168.51
	04/25/97		7.12	169.29
	01/20/97		6.35	170.06
	07/26/96		7.84	169.57
	07/09/96		7.61	168.80
	04/23/96		6.81	169.60
	02/07/96		5.05	170.36
	01/29/96		5.77	170.64
	10/26/95		7.72	168.69
	07/28/95		7.80	168.61
	05/02/95		6.50	169.91
	02/23/95		7.24	169.17
	11/18/94		6.05	170.36
	08/22/94	190.97***	7.65	168.76
	05/19/94		7.15	169.26
	02/24/94		6.68	169.73
	11/24/93		7.55	168.86
	08/30/93		7.64	168.77
	05/18/93		7.12	169.29
	02/23/93		8.01	168.40
	11/13/92		7.86	191.12
	05/29/92	175.00	8.45	166.55
	01/14/92		8.24	166.55
	12/23/91		9.37	165.63
	11/25/91		9.19	165.81
	10/10/91		9.43	165.57
	09/17/91		9.20	165.80
	08/19/91		8.95	166.05

NOTES:

\* = Surveyed on August 20, 1997

\*\* = Surveyed on March 24, 1993

\*\*\* = Surveyed on December 5, 1992

TABLE 1  
WELL MONITORING DATA

Well No.	Date Monitored	Top of Casing Elev. (ft.)	Depth to Water (ft.)	Water Table Elev. (ft.)
MW4	07/16/08	179.21++	8.04(0.21)#	171.33
	04/15/08		8.00(0.25)#	171.40
	01/17/08	176.35*	7.50(0.17)#	168.98
	10/16/07		8.50(0.25)#	168.04
	07/25/07		8.04(0.17)#	168.44
	04/17/07		7.94(0.19)#	168.55
	01/18/07		7.38(0.21)#	169.13
	11/14/06		7.36(0.25)#	169.18
	06/29/06		Unknown	Unknown
	02/03/06		5.86	170.49
	11/18/05		7.99 (0.51)#	168.36
	07/28/05		7.59	168.76
	04/13/05		6.78 (0.01)#	169.58
	01/31/05		7.34 (0.19)#	169.15
	10/15/04		8.73 (0.15)#	167.73
	07/13/04		8.44 (0.03)#	167.93
	04/06/04		9.58 (2.83)#	168.89
	02/11/04		9.43 (2.70)#	168.95
	12/18/03		9.75 (1.51)#	167.73
	09/18/03		9.13 (1.80)#	168.57
06/19/03		8.56 (0.31)#	168.02	
03/18/03		7.49 (0.06)#	168.91	
12/21/02		8.58 (4.39)#	171.06	

NOTES:

\* = Surveyed on August 20, 1997

# = Indicates free product thickness in feet. The water table elevation has been corrected for the presence of free product by assuming a free product specific gravity of 0.75.

++ = Surveyed on January 7, 2008.



TABLE 1  
 WELL MONITORING DATA

Well No.	Date Monitored	Top of Casing Elev. (ft.)	Depth to Water (ft.)	Water Table Elev. (ft.)
MW4 (Continued)				
	09/10/02		9.09 (1.60)#	168.46
	03/30/02		9.86 (2.49)#	168.36
	12/22/01		7.79 (1.75)#	169.87
	09/23/01		8.97 (1.17)#	168.26
	06/22/01		7.79	168.56
	04/22/01		9.07 (2.20)#	168.93
	12/14/00		8.87 (0.72)#	168.02
	09/18/00		8.50 (0.45)#	168.19
	06/08/00		7.34	169.01
	03/09/00		6.61 (0.46)#	170.08
	12/09/99		8.80	167.55
	08/31/99		8.28	168.07
	04/29/99		7.14	169.21
	01/29/99		6.68	169.67
	04/26/98		6.87	169.48
	01/24/98		6.61	169.74
	11/06/97		9.16	167.19
	08/26/97		8.92	167.43
	08/20/97		7.66 (prior to development)	

NOTES:

\* = Surveyed on August 20, 1997

# = Indicates free product thickness in feet. The water table elevation has been corrected for the presence of free product by assuming a free product specific gravity of 0.75.

TABLE 1  
WELL MONITORING DATA

Well No.	Date Monitored	Top of Casing Elev. (ft.)	Depth to Water (ft.)	Water Table Elev. (ft.)
MW5	07/16/08	176.02++	6.01	170.01
	04/15/08		5.90	170.12
	12/17/07		5.83	170.19
	12/13/07		5.83	170.19
	12/12/07		5.98\$	170.04

**Notes:**

++ = Surveyed on January 7, 2008.

\$ = Prior to well development.

TABLE 1  
WELL MONITORING DATA

Well No.	Date Monitored	Top of Casing Elev. (ft.)	Depth to Water (ft.)	Water Table Elev. (ft.)
MW6	07/16/08	175.24++	5.88	169.36
	04/15/08		5.00	170.24
	12/17/07		5.69	169.55
	12/13/07		5.63	169.61
	12/11/07		6.17\$	169.07

**Notes:**

++ = Surveyed on January 7, 2008.

\$ = Prior to well development.

TABLE 1  
WELL MONITORING DATA

Well No.	Date Monitored	Top of Casing Elev. (ft.)	Depth to Water (ft.)	Water Table Elev. (ft.)
MW7	07/16/08	170.34++	4.06	166.28
	04/15/08		3.60	166.74
	12/17/07		3.68	166.66
	12/13/07		4.74	165.60
	12/12/07		5.49	164.85
	12/11/07		5.98\$	164.36

**Notes:**

++ = Surveyed on January 7, 2008.

\$ = Prior to well development.

TABLE 1  
WELL MONITORING DATA

Well No.	Date Monitored	Top of Casing Elev. (ft.)	Depth to Water (ft.)	Water Table Elev. (ft.)
MW8	07/16/08	176.00++	7.20	168.80
	04/15/08		6.76	169.24
	12/17/07		6.73	169.27
	12/13/07		6.52	169.48
	12/12/07		6.56\$	169.44

**Notes:**

++ = Surveyed on January 7, 2008.

\$ = Prior to well development.

TABLE 1  
WELL MONITORING DATA

Well No.	Date Monitored	Top of Casing Elev. (ft.)	Depth to Water (ft.)	Water Table Elev. (ft.)
MW9	07/16/08	175.09++	6.57	168.52
	04/15/08		6.44	168.65
	12/17/07		6.35	168.74
	12/13/07		6.31	168.78
	12/11/07		11.21\$	163.88

**Notes:**

++ = Surveyed on January 7, 2008.

\$ = Prior to well development.

TABLE 1  
WELL MONITORING DATA

Well No.	Date Monitored	Top of Casing Elev. (ft.)	Depth to Water (ft.)	Water Table Elev. (ft.)
MW10	07/16/08	176.03++	5.83	170.20
	4/15/08		5.64	170.39
	12/17/07		5.77	170.26
	12/13/07		5.55	170.48
	12/12/07		5.70\$	170.33

**Notes:**

++ = Surveyed on January 7, 2008.

\$ = Prior to well development.

TABLE 1  
WELL MONITORING DATA

Well No.	Date Monitored	Top of Casing Elev. (ft.)	Depth to Water (ft.)	Water Table Elev. (ft.)
MW11	07/16/08	171.03++	4.38	166.65
	04/15/08		3.70	167.33
	12/17/07		10.19	160.84
	12/13/07		12.72	158.31
	12/12/07		12.99	158.04
	12/11/07		11.94\$	159.09

**Notes:**

++ = Surveyed on January 7, 2008.

\$ = Prior to well development.



TABLE 1  
WELL MONITORING DATA

Well No.	Date Monitored	Top of Casing Elev. (ft.)	Depth to Water (ft.)	Water Table Elev. (ft.)
MW12	07/16/08	173.98++	8.47	165.51
	04/15/08		7.77	166.21
	12/17/07		7.71	166.27
	12/13/07		7.66	166.32
	12/12/07		7.67\$	166.31

**Notes:**

++ = Surveyed on January 7, 2008.

\$ = Prior to well development.

TABLE 1  
WELL MONITORING DATA

Well No.	Date Monitored	Top of Casing Elev. (ft.)	Depth to Water (ft.)	Water Table Elev. (ft.)
EW1	07/16/08	179.27++	11.40	167.87
	04/15/08		11.40	
	01/17/08	Not Surveyed	11.41	
	11/16/07		11.95	
	07/25/07		11.57	
	04/17/07		11.35	
	01/18/07		6.60	
	11/14/06		6.11	
	06/29/06		6.88	
	02/03/06		5.23	
	11/18/05		6.63	
	07/28/05		6.94	
	04/13/05		5.23	
	01/31/05		6.25	
	10/15/04		7.65	
	07/13/04		7.51	
	04/06/04		6.63	
	12/18/03		6.72	
	09/18/03		7.29	

NOTES:

++ = Surveyed on January 7, 2008.

TABLE 1  
 WELL MONITORING DATA

Well No.	Date Monitored	Top of Casing Elev. (ft.)	Depth to Water (ft.)	Total Well Depth (ft.)
OW1	07/16/08	178.93++	6.95	7.17
	04/15/08		7.11	7.17
	01/17/08	Not Surveyed	4.00	Not measured
	11/16/07		No Water or Product	7.41
	07/25/07		No Water or Product	7.41
	04/17/07		No Water or Product	7.41
	01/18/07		No Water or Product	7.41
	11/14/06		No Water (sheen)	7.41
	06/29/06		7.13	7.42
	02/03/06		6.97	7.45
	11/18/05		7.43 (0.13)#	7.50
	07/28/05		7.06 (0.01)#	7.45
	04/13/05		6.99	7.44
	01/31/05		7.03	7.44
	10/15/04		7.19 (0.08)#	7.44
	07/14/04		7.02	7.44
	04/06/04		7.01	7.44
	02/11/04		7.01	7.44
	10/06/03		7.07 (0.01)#	7.44
	11/02/00		7.12,+	
01/29/99		7.12		
12/09/99		7.27		

**NOTES:**

# = Indicates free product thickness in feet. The water table elevation has been corrected for the presence of free product by assuming a free product specific gravity of 0.75.  
 + = Petroleum hydrocarbon odor reported on probe for water level indicator.  
 ++ = Surveyed on January 7, 2008.

TABLE 1  
 WELL MONITORING DATA

Well No.	Date Monitored	Top of Casing Elev. (ft.)	Depth to Water (ft.)	Total Well Depth (ft.)
OW2	07/16/08	176.03++	No Water or Product	7.10
	04/15/08		No Water or Product	7.28
	01/17/08	Not Surveyed	No Water or Product	Not measured
	11/16/07		No Water or Product	7.28
	07/25/07		No Water or Product	7.28
	04/17/07		No Water or Product	7.28
	01/18/07		No Water or Product	7.28
	11/14/06		7.27	7.28
	06/29/06		7.30	7.33
	02/03/06		7.08	7.35
	11/18/05		7.33	7.35
	07/28/05		7.27	7.32
	04/13/05		7.06	7.35
	01/31/05		7.29	7.37
	10/15/04		No Water or Product	7.35
	07/14/04		No Water or Product	7.35
	04/06/04		7.27	7.33
	02/11/04		7.19	7.33
	10/06/03		7.29	7.34
	11/02/00		7.19	
01/29/99		7.19		
12/09/99		7.17		

NOTES:

# = Indicates free product thickness in feet. The water table elevation has been corrected for the presence of free product by assuming a free product specific gravity of 0.75.

+ = Petroleum hydrocarbon odor reported on probe for water level indicator.

++ = Surveyed on January 7, 2008.

TABLE 2  
SUMMARY OF LABORATORY ANALYTICAL RESULTS  
Well MW1

Date	TPH-D	TPH-G	MTBE	Benzene	Toluene	Ethyl- benzene	Total Xylenes	Other Fuel Additives by 8260*
07/17/08	4.3, c	16	ND<0.025	0.21	0.16	1.0	1.6	ND
04/16/08	3.2, c	13	0.029	0.15	0.11	0.87	1.2	ND
01/17/08	3.8, b	22	0.074	0.31	0.22	1.2	1.7	ND
10/16/07	2.5, a, b	23, a	0.13	0.48	0.23	1.1	1.7	ND
07/25/07	3.9, b	15, f	0.13	0.25	0.023	ND<0.01	1.5	ND
04/17/07	6.2, b	23	0.26	0.78	0.32	1.1	2.0	ND<0.025, except TBA ND<0.25

**NOTES:**

TPH-G = Total Petroleum Hydrocarbons as Gasoline.

TPH-D = Total Petroleum Hydrocarbons as Diesel.

MTBE = Methyl tert-Butyl Ether.

ND = Not Detected.

-- = Not Analyzed.

a = Laboratory analytical report note: lighter than water immiscible sheen present on the sample.

b = Laboratory analytical report note: TPH-D results consist of both diesel-range and gasoline-range compounds.

c = Laboratory analytical report note: TPH-D results consist of gasoline-range compounds.

d = Laboratory analytical report note: TPH-D results consist of both oil-range and gasoline-range compounds.

e = Laboratory analytical report note: TPH-D results consist of oil-, gas, and diesel-range compounds.

f = Laboratory analytical report note: TPH-G results have no recognizable pattern.

+ = Analyzed by EPA Method 8260.

\* = This column summarizes results for analysis using EPA Method 8260 for non-MTBE fuel oxygenates (TAME, DIPE, ETBE, and TBA) or lead scavengers (EDB, 1,2-DCA/EDC).

Results in milligrams per liter (mg/L), unless otherwise indicated.

TABLE 2  
SUMMARY OF LABORATORY ANALYTICAL RESULTS  
Well MW1 (Continued)

Date	TPH-D	TPH-G	MTBE	Benzene	Toluene	Ethyl-benzene	Total Xylenes	Other Fuel Additives by 8260*
01/18/07	6.4, b	29	ND<1.0	1.8	0.87	1.6	3.3	ND<0.05, except TBA ND<0.5
11/14/06	7.2, b	30	0.44	2.2	0.60	1.8	2.9	ND<0.05, except TBA ND<0.5, Ethanol ND<5.0, Methanol ND<50.0 ND<0.05, TBA ND<0.5
06/29/06	22,b	45	1.2	3.1	0.94	2.0	3.9	ND<0.05, TBA ND<0.5
02/03/06	9.7,c	37	0.62	2.2	1.2	2.0	3.5	ND<0.05, TBA ND<0.5
11/18/05	4.3,b	25	0.14	1.6	0.43	1.8	2.7	ND<0.05, TBA ND<0.5
07/28/05	16,a,b	30,a	0.26,+	2.5	0.76	2.1	4.8	ND<0.05, TBA ND<0.5
04/13/05	9.3,b	30	0.3	1.9	0.6	1.7	3	ND<0.05, TBA ND<0.5

**NOTES:**

TPH-G = Total Petroleum Hydrocarbons as Gasoline.

TPH-D = Total Petroleum Hydrocarbons as Diesel.

MTBE = Methyl tert-Butyl Ether.

ND = Not Detected.

-- = Not Analyzed.

a = Laboratory analytical report note: lighter than water immiscible sheen present on the sample.

b = Laboratory analytical report note: TPH-D results consist of both diesel-range and gasoline-range compounds.

c = Laboratory analytical report note: TPH-D results consist of gasoline-range compounds.

d = Laboratory analytical report note: TPH-D results consist of both oil-range and gasoline-range compounds.

e = Laboratory analytical report note: TPH-D results consist of oil-, gas, and diesel-range compounds.

+ = Analyzed by EPA Method 8260.

\* = This column summarizes results for analysis using EPA Method 8260 for non-MTBE fuel oxygenates (TAME, DIPE, ETBE, and TBA) or lead scavengers (EDB, 1,2-DCA/EDC).

Results in milligrams per liter (mg/L), unless otherwise indicated.

TABLE 2  
SUMMARY OF LABORATORY ANALYTICAL RESULTS  
Well MW1 (Continued)

Date	TPH-D	TPH-G	MTBE	Benzene	Toluene	Ethyl-benzene	Total Xylenes	Other Fuel Additives by 8260*
01/31/05	14,b	29	0.27	2.2	1.2	1.9	5.0	ND<0.05, TBA
10/15/04	16,a,b	36,a	ND<0.05	1.5	1.0	2.1	5.1	ND<0.5, TBA
07/13/04	22a,b	34,a	0.053	2.1	0.59	2.1	4.4	ND<0.5, TBA
04/6/04	18,a,b	28,a	0.11	2.3	0.8	0.99	4.5	ND<0.5, TBA
12/18/03	13,b	33	0.038	2.1	0.77	1.8	4.4	ND<0.005, TBA
09/18/03	15,a,b	32	0.052	2.2	0.62	1.8	3.8	ND<0.017, TBA
								ND<0.17

**NOTES:**

TPH-G = Total Petroleum Hydrocarbons as Gasoline.

TPH-D = Total Petroleum Hydrocarbons as Diesel.

MTBE = Methyl tert-Butyl Ether.

ND = Not Detected.

-- = Not Analyzed.

a = Laboratory analytical report note: lighter than water immiscible sheen present on the sample.

b = Laboratory analytical report note: TPH-D results consist of both diesel-range and gasoline-range compounds.

c = Laboratory analytical report note: TPH-D results consist of gasoline-range compounds.

d = Laboratory analytical report note: TPH-D results consist of both oil-range and gasoline-range compounds.

e = Laboratory analytical report note: TPH-D results consist of oil-, gas, and diesel-range compounds.

+ = Analyzed by EPA Method 8260.

\* = This column summarizes results for analysis using EPA Method 8260 for non-MTBE fuel oxygenates (TAME, DIPE, ETBE, and TBA) or lead scavengers (EDB, 1,2-DCA/EDC).

Results in milligrams per liter (mg/L), unless otherwise indicated.

TABLE 2  
SUMMARY OF LABORATORY ANALYTICAL RESULTS  
Well MW1 (Continued)

Date	TPH-D	TPH-G	MTBE	Benzene	Toluene	Ethyl- benzene	Total Xylenes	Other Fuel Additives by 8260*
06/26/03	67,a,b	45	ND<0.05	2.1	0.72	2.3	5.5	ND
03/18/03	7.3,a,b	33	ND<0.05	2.4	0.9	1.6	1.0	ND
12/21/02	11,a,b	32	ND<0.1	2.6	0.98	2.2	5.5	ND
09/10/02	18,c	31	ND<0.25	2.2	0.65	1.7	4.8	--
03/30/02	12,a,b	99	ND	4.1	1.2	2.5	6.4	--
12/22/01	22,a,b	60	ND	3.2	1.9	2	6.2	--
09/23/01	16,a,c	49	ND	4	1.4	2.2	6.2	--
06/22/01	85,a,b	35	ND	3.1	0.75	1.2	4.0	--
04/22/01	16,a	43	ND	3.6	1.2	1.6	5.8	--
12/14/00	11,a,d	49	ND	5.8	1.6	2	6.9	--
09/18/00	15,a,b	86	ND	7.2	2	3.2	13	--
06/8/00	6.5,a,c	50	ND	5.7	1.5	1.8	7	--
03/9/00	7.4,a,b	48	ND	5.3	3.1	1.6	8.1	--
12/9/99	12,a,b	65	ND	9.3	2.9	2.2	8.8	--
08/31/99	22,b	66	0.71	8.7	2.7	2.4	10	--
04/29/99	22,b	48	ND	8.4	2.8	2.0	8.1	--
01/29/99	9.1,b	47	ND	9.0	2.9	1.9	8.0	--
04/26/98	7.8,c	60	ND	9.3	5.7	2.1	9.1	--
01/24/98	24,b	57	ND	6.9	5.5	2.0	8.7	--
11/6/97	17,c	63	ND	7.4	6.7	2.3	9.9	--
07/27/97	28,c	66	1.8	8.6	8.1	2.2	10	--
04/25/97	170,b	77	ND	7.4	7.9	2.1	9.8	--
01/21/97	57,c	80	0.25	7.8	8.3	1.9	8.9	--
07/26/96	11,c	76	ND	11	13	2.4	10	--
04/23/96	5.7,c	73	ND	8.6	12	2.2	9.8	--

**NOTES:**

TPH-G = Total Petroleum Hydrocarbons as Gasoline.

TPH-D = Total Petroleum Hydrocarbons as Diesel.

MTBE = Methyl tert-Butyl Ether.

ND = Not Detected.

-- = Not Analyzed.

a = Laboratory analytical report note: lighter than water immiscible sheen present on the sample.

b = Laboratory analytical report note: TPH-D results consist of both diesel-range and gasoline-range compounds.

c = Laboratory analytical report note: TPH-D results consist of gasoline-range compounds.

d = Laboratory analytical report note: TPH-D results consist of both oil-range and gasoline-range compounds.

e = Laboratory analytical report note: TPH-D results consist of oil-, gas, and diesel-range compounds.

+ = Analyzed by EPA Method 8260.

\* = This column summarizes results for analysis using EPA Method 8260 for non-MTBE fuel oxygenates (TAME, DIPE, ETBE, and TBA) or lead scavengers (EDB, 1,2-DCA/EDC).

Results in milligrams per liter (mg/L), unless otherwise indicated.

Results in milligrams per liter (mg/L), unless otherwise indicated.



TABLE 2  
SUMMARY OF LABORATORY ANALYTICAL RESULTS  
Well MW1 (Continued)

Date	TPH-D	TPH-G	MTBE	Benzene	Toluene	Ethyl- benzene	Total Xylenes	Other Fuel Additives by 8260*
01/29/96	6.6,c	81	0.25	7.6	13	1.9	8.9	--
10/26/95	62,c	89	ND	7.8	12	2.4	11	--
07/28/95	2.0,c	35	--	3.8	8.7	1.1	6.5	--
05/2/95	6.5,c	86	--	8.9	14	2.3	11	--
02/24/95	9.1	90	--	7.5	12	1.5	11	--
11/18/94	10	96	--	9.3	14	2.5	11	--
08/22/94	8.3	100	--	9.0	11	2.1	9.4	--
05/19/94	30	100	--	12	14	3.5	17	--
02/28/94	110	90	--	11	9.6	2.1	9.9	--
11/24/93	8.2	66	--	8.3	8.9	2.0	121	--
08/30/93	9.4	77	--	6.4	11	2.2	12	--
05/18/93	30	92	--	4.0	11	2.5	15	--
02/23/93	14	100	--	4.5	11	2.1	12	--
11/13/92	4.4	120	--	5.8	10	2.1	13	--
05/27/92	11	120	--	8.8	16	2.3	15	--
01/24/92	19	39	--	7.3	8.7	1.3	8.9	--
12/23/91	34	78	--	9.3	7.3	0.54	13	--

**NOTES:**

TPH-G = Total Petroleum Hydrocarbons as Gasoline.

TPH-D = Total Petroleum Hydrocarbons as Diesel.

MTBE = Methyl tert-Butyl Ether.

ND = Not Detected.

-- = Not Analyzed.

a = Laboratory analytical report note: lighter than water immiscible sheen present on the sample.

b = Laboratory analytical report note: TPH-D results consist of both diesel-range and gasoline-range compounds.

c = Laboratory analytical report note: TPH-D results consist of gasoline-range compounds.

d = Laboratory analytical report note: TPH-D results consist of both oil-range and gasoline-range compounds.

e = Laboratory analytical report note: TPH-D results consist of oil-, gas, and diesel-range compounds.

+ = Analyzed by EPA Method 8260.

\* = This column summarizes results for analysis using EPA Method 8260 for non-MTBE fuel oxygenates (TAME, DIPE, ETBE, and TBA) or lead scavengers (EDB, 1,2-DCA/EDC).

Results in milligrams per liter (mg/L), unless otherwise indicated.

TABLE 2  
SUMMARY OF LABORATORY ANALYTICAL RESULTS  
Well MW1 (Continued)

Date	TPH-D	TPH-G	MTBE	Benzene	Toluene	Ethyl- benzene	Total Xylenes	Other Fuel Additives by 8260*
11/25/91	36	170	--	5.5	5.6	1.6	8.4	--
10/10/91	19	28	--	4.1	4.7	1.0	4.8	--
09/17/91	19	39	--	4.9	4.1	1.2	5.9	--
08/19/91	47	48	--	13	8.4	0.99	29	--
07/20/91	49	100	--	11	14	2.3	17	--
06/20/91	42	76	--	4.7	7.1	1.5	9.8	--
05/17/91	26	72	--	7.7	9.9	ND	11	--
04/15/91	--	56	--	6.5	8.5	0.41	9.9	--
03/21/91	--	36	--	4.5	5.7	0.087	7.3	--
02/15/91	--	120	--	7.4	6.6	ND	13	--
01/15/91	--	33	--	3.9	2.9	0.21	5.3	--
09/27/90	--	28	--	3.7	3.5	0.01	6.5	--
08/23/90	--	40	--	5.1	4.9	0.35	6.0	--
07/20/90	44	--	--	5.1	4.2	ND	9.1	--
03/19/90	--	40	--	3.7	1.1	ND	3.3	--
02/20/90**	--	7.6	--	1.6	ND	ND	1.3	--

**NOTES:**

TPH-G = Total Petroleum Hydrocarbons as Gasoline.

TPH-D = Total Petroleum Hydrocarbons as Diesel.

MTBE = Methyl tert-Butyl Ether.

ND = Not Detected.

-- = Not Analyzed.

a = Laboratory analytical report note: lighter than water immiscible sheen present on the sample.

b = Laboratory analytical report note: TPH-D results consist of both diesel-range and gasoline-range compounds.

c = Laboratory analytical report note: TPH-D results consist of gasoline-range compounds.

d = Laboratory analytical report note: TPH-D results consist of both oil-range and gasoline-range compounds.

e = Laboratory analytical report note: TPH-D results consist of oil-, gas, and diesel-range compounds.

+ = Analyzed by EPA Method 8260.

\* = This column summarizes results for analysis using EPA Method 8260 for non-MTBE fuel oxygenates (TAME, DIPE, ETBE, and TBA) or lead scavengers (EDB, 1,2-DCA/EDC).

Results in milligrams per liter (mg/L), unless otherwise indicated.

TABLE 2  
SUMMARY OF LABORATORY ANALYTICAL RESULTS  
Well MW2

Date	TPH-D	TPH-G	MTBE	Benzene	Toluene	Ethyl-benzene	Total Xylenes	Other Fuel Additives by 8260*
2/7/96								
1/29/96	4.6,c	38	0.0071	1.9	5.7	1.1	5.9	--
10/26/95	900	74	ND	2.9	5.9	2.0	10	--
7/28/95	2.0,c	15	--	1.4	2.3	0.62	3.2	--
5/2/95	6.6,b	55	--	3.3	10	1.8	10	--
2/24/95	22	67	--	4.9	11	1.8	11	--
11/18/94	5.0	86	--	11	17	1.8	12	--
8/22/94	4.1	91	--	10	13	1.5	9.0	--
5/19/94	5.8	62	--	92	13	1.3	8.4	--
2/28/94	13	91	--	13	16	1.5	9.0	--
11/24/93	79	12	--	13	17	2.5	17	--
8/30/93	110	110	--	11	14	1.8	11	--
5/18/93	44	67	--	9.2	12	1.4	9.3	--
2/23/93	7.0	76	--	12	17	1.6	9.6	--
11/13/92	8.2	79	--	10	13	1.4	8.6	--
5/27/92	130	89	--	18	19	1.7	14	--
1/14/92	1600	59	--	17	14	1.8	15	--
12/23/91	700	2100	--	36	130	79	560	--
11/25/91	130	230	--	11	9.7	1.4	9.7	--
10/10/91	360	85	--	21	25	2.1	14	--
9/17/91	56	74	--	10	11	1.4	8.1	--
8/19/91	19	69	--	26	22	2.1	18	--
7/20/91	100	51	--	9.9	7.7	1.2	7.5	--
6/20/91	69	87	--	8.1	8.4	1.1	8.9	--
5/17/91	33	62	--	5.9	6.3	1.2	9.0	--
4/15/91	--	82	--	5.3	7.4	1.0	9.4	--
3/21/91	--	62	--	9.3	11	0.35	9.7	--
2/15/91	--	200	--	12	12	1.7	14	--
1/14/91	--	78	--	11	8.7	0.58	8.0	--
9/27/90	--	59	--	8.4	12	0.88	9.0	--
8/23/90	--	96	--	8.1	8.4	1.5	8.6	--
7/20/90	86	--	--	9.1	14	0.94	13	--
3/19/90	--	50	--	7.7	8.7	0.075	5.6	--
2/20/90**	--	38	--	7.3	3.1	0.075	6.8	--

**NOTES:**

TPH-G = Total Petroleum Hydrocarbons as Gasoline.

TPH-D = Total Petroleum Hydrocarbons as Diesel.

MTBE = Methyl tert-Butyl Ether.

ND = Not Detected.

-- = Not Analyzed.

b = Laboratory analytical report note: TPH-D results consist of both diesel-range and gasoline-range compounds.

c = Laboratory analytical report note: TPH-D results consist of gasoline-range compounds.

\* = This column summarizes results for analysis using EPA Method 8260 for non-MTBE fuel oxygenates (TAME, DIPE, ETBE, and TBA) or lead scavengers (EDB, 1,2-DCA/EDC).

\*\* Inorganic lead not detected in sample.

Results in milligrams per liter (mg/L), unless otherwise indicated.

TABLE 2  
SUMMARY OF LABORATORY ANALYTICAL RESULTS  
Well MW3

Date	TPH-D	TPH-G	MTBE	Benzene	Toluene	Ethyl-benzene	Total Xylenes	Other Fuel Additives by 8260*
07/17/08	19, a, b	63, a	5.1	24	ND<1.0	ND<1.0	4.1	ND, except TBA= 6.1
04/16/08	14, a, b	52, a	6.7	24	ND<0.5	ND<0.5	5.1	ND, except TBA= 6.7
01/17/08	9.9, a, b	110, a	9.3	34	ND<0.5	2.5	9.5	ND, except TBA= 8.0
10/16/07	13, a, b	69, a	13	18	ND<0.5	ND<0.5	5.0	ND, except TBA= 10
07/25/07	6.7, a, e	52, a	12	23	ND<0.25	ND<0.25	6.0	ND, except TBA= 8.6
04/17/07	7.9, a, b	92, a	14	23	ND<0.5	1.5	5.9	ND<0.5, except TBA = 8.0
01/18/07	6.4, b	94	22	29	1.3	2.1	9.6	ND<0.5, except TBA = 12
11/14/06	21, a, b	100, a	23	37	1.0	2.2	11	ND<0.5 except, TBA= 16, Ethanol ND<5.0, Methanol ND<50.0

**NOTES:**

TPH-G = Total Petroleum Hydrocarbons as Gasoline.

TPH-D = Total Petroleum Hydrocarbons as Diesel.

MTBE = Methyl tert-Butyl Ether.

ND = Not Detected.

-- = Not Analyzed.

a = Laboratory analytical report note: lighter than water immiscible sheen present on the sample.

b = Laboratory analytical report note: TPH-D results consist of both diesel-range and gasoline-range compounds.

c = Laboratory analytical report note: TPH-D results consist of gasoline-range compounds.

d = Laboratory analytical report note: TPH-D results consist of both oil-range and gasoline-range compounds.

e = Laboratory analytical report note: TPH-D results consist of oil-, gas, and diesel-range compounds with no recognizable pattern.

+ = Analyzed by EPA Method 8260.

\* = This column summarizes results for analysis using EPA Method 8260 for non-MTBE fuel oxygenates (TAME, DIPE, ETBE, and TBA) or lead scavengers (EDB, 1,2-DCA/EDC).

Results in milligrams per liter (mg/L), unless otherwise indicated.

TABLE 2  
SUMMARY OF LABORATORY ANALYTICAL RESULTS  
Well MW3 (Continued)

Date	TPH-D	TPH-G	MTBE	Benzene	Toluene	Ethyl- benzene	Total Xylenes	Other Fuel Additives by 8260*
06/29/06	12,b	36	27	14	ND<0.5	ND<0.5	ND<0.5	ND<0.5, except TBA = 11
02/03/06	22,b	86	24	26	ND<0.5	1.7	6	ND<0.5, except TBA = 11
11/18/05	32,a,b	87,a	22	35	ND<1	2	11	ND<1.0, except TBA ND<10
07/28/05	77,a,b	100,a	32,+	30	1.1	2.3	12	ND<0.5, except TBA = 13
04/13/05	19,a,b	96,a	28	31	4	2.3	12	ND<0.5, except TBA = 12
01/31/05	13,a,b	93,a	31	36	1.5	2.5	11	ND<1, except TBA = 24
10/15/04	13,a,b	76,a	24	28	ND<0.5	1.1	3.6	ND<0.5, except TBA = 18
07/13/04	57,a,b	98,a	15	28	2.9	1.7	8.9	ND<0.5, except TBA = 11
04/6/04	32,a,b	81,a	17	34	5.9	1.5	9.9	ND<0.5, except TBA = 8.8
12/18/03	32,a,b	130,a	32	33	5.4	0.72	11	ND<0.5, except TBA = 17

**NOTES:**

TPH-G = Total Petroleum Hydrocarbons as Gasoline.

TPH-D = Total Petroleum Hydrocarbons as Diesel.

MTBE = Methyl tert-Butyl Ether.

ND = Not Detected.

-- = Not Analyzed.

a = Laboratory analytical report note: lighter than water immiscible sheen present on the sample.

b = Laboratory analytical report note: TPH-D results consist of both diesel-range and gasoline-range compounds.

c = Laboratory analytical report note: TPH-D results consist of gasoline-range compounds.

\* = This column summarizes results for analysis using EPA Method 8260 for non-MTBE fuel oxygenates (TAME, DIPE, ETBE, and TBA) or lead scavengers (EDB, 1,2-DCA/EDC).

\*\*\*Review of laboratory analytical reports indicate that oxygenated volatile organic compounds (including TAME, DIPE, ETBE, methanol, ethanol, EDB, and 1,2-DCA) were not detected except MTBE at 21 ppm and tert-butanol at 19 ppm.

Results in milligrams per liter (mg/L), unless otherwise indicated.

TABLE 2  
SUMMARY OF LABORATORY ANALYTICAL RESULTS  
Well MW3 (Continued)

Date	TPH-D	TPH-G	MTBE	Benzene	Toluene	Ethyl- benzene	Total Xylenes	Other Fuel Additives by 8260*
09/18/03	140,a,b	130	23	34	11	2.5	14	ND<0.5, except TBA = 10
06/26/03	27,a,b	96	21	29	5.2	2.0	10	ND, except TBA = 8.9
03/18/03	11,a,b	120	16	36	12	1.8	2.4	ND, except TBA = 5.1
12/21/02	21,a,b	110	33	34	9.3	2.0	13	ND, except TBA = 14
09/10/02	43,b	70	19	21	2.2	1.6	7.6	--
03/30/02	8.5,a,b	170	26	40	17	2.6	16	--
12/22/01	9.2,a,b	140	27	37	20	2.6	15	--
09/23/01	47,a,b	130	26	32	9.1	2.4	12	--
06/22/01	33,a,b	110	25	31	7.2	1.9	11	--
04/22/01	61,a	140	24	25	5.4	1.7	11	--
12/14/00	120,a,b	140	35	37	16	2.4	15	--
09/18/00	43,a,b	130	33	39	91	2.3	14	--
07/26/00	--	--	21	--	--	--	--	ND***, except tert- butanol = 19
06/8/00	74,a,b	130	23	41	16	1.9	13	--
03/9/00	14,a,b	180	24	39	22	2.5	16	--
12/9/99	17,a,b	120	16	35	6.7	2.4	12	--
08/31/99	22,b	120	4.7	35	3.7	2.4	14	--
04/29/99	48,b	100	2.5	33	8.0	2.1	14	--
01/29/99	240,b	84	1.3	31	2.8	1.8	12	--
04/26/98	380,b	100	9.7	29	7.1	1.8	14	--
01/24/98	77,b	97	ND	28	7.1	1.8	11	--
11/6/97	120,b	140	ND	37	19	2.4	14	--
07/24/97	91,c	120	1.4	33	17	2.2	12	--
04/25/97	760,b	240	1.6	24	18	4.1	24	--
01/21/97	34,c	150	1.3	40	14	2.6	12	--
07/26/96	24,c	130	0.89	40	22	2.4	12	--

**NOTES:**

TPH-G = Total Petroleum Hydrocarbons as Gasoline.

TPH-D = Total Petroleum Hydrocarbons as Diesel.

MTBE = Methyl tert-Butyl Ether.

ND = Not Detected.

-- = Not Analyzed.

b = Laboratory analytical report note: TPH-D results consist of both diesel-range and gasoline-range compounds.

c = Laboratory analytical report note: TPH-D results consist of gasoline-range compounds.

\* = This column summarizes results for analysis using EPA Method 8260 for non-MTBE fuel oxygenates (TAME, DIPE, ETBE, and TBA) or lead scavengers (EDB, 1,2-DCA/EDC).

\*\* Inorganic lead not detected in sample.

Results in milligrams per liter (mg/L), unless otherwise indicated.

TABLE 2  
SUMMARY OF LABORATORY ANALYTICAL RESULTS  
Well MW3 (Continued)

Date	TPH-D	TPH-G	MTBE	Benzene	Toluene	Ethyl- benzene	Total Xylenes	Other Fuel Additives by 8260*
04/23/96	280,c	170	0.72	34	22	2.2	14	--
01/29/96	45,c	150	0.54	32	21	1.9	12	--
10/26/95	33	130	0.69	37	21	0.21	11	--
07/28/95	1.9,b	86	--	1.4	2.3	0.62	3.2	--
05/2/95	9.7,b	170	--	43	30	2.5	14	--
02/24/95	9.2	130	--	31	19	1.8	10	--
11/18/94	23	140	--	38	22	2.0	11	--
07/22/94	5.3	170	--	35	20	1.8	10	--
05/19/94	30	150	--	38	25	2.4	14	--
02/28/94	210	110	--	36	21	1.9	11	--
11/24/93	24	160	--	48	26	2.2	12	--
07/30/93	32	130	--	36	21	1.9	8.2	--
05/18/93	7.2	130	--	36	21	2.1	12	--
02/23/93	8.1	110	--	31	18	1.9	11	--
11/13/92	4.7	140	--	38	24	2.0	12	--
05/27/92	27	370	--	91	57	3.0	21	--
07/14/92	270	130	--	76	30	3.4	21	--
12/23/91	540	740	--	30	61	31	180	--
11/25/91	74	150	--	65	31	3.4	18	--
10/10/91	39	140	--	57	31	2.2	14	--
09/17/91	140	180	--	47	25	2.6	15	--
08/19/91	150	170	--	82	31	4.4	22	--
07/20/91	270	450	--	46	29	3.5	21	--
06/20/91	210	920	--	39	49	13	69	--
05/17/91	70	170	--	32	22	2.2	18	--
04/15/91	--	110	--	31	15	0.88	7.4	--
03/21/91	--	87	--	30	14	0.69	5.4	--
02/15/91	--	230	--	44	40	ND	31	--
01/14/91	--	160	--	48	25	1.0	16	--
09/27/90	--	25	--	7.2	6.4	0.42	3.4	--
08/23/90	--	220	--	67	46	27	18	--
07/20/90	86	--	--	9.1	14	0.94	13	--
03/19/90	--	210	--	38	28	1.8	12	--
02/20/90**	--	46	--	20	15	1.8	9.7	--

**NOTES:**

TPH-G = Total Petroleum Hydrocarbons as Gasoline.

TPH-D = Total Petroleum Hydrocarbons as Diesel.

MTBE = Methyl tert-Butyl Ether.

ND = Not Detected.

-- = Not Analyzed.

b = Laboratory analytical report note: TPH-D results consist of both diesel-range and gasoline-range compounds.

c = Laboratory analytical report note: TPH-D results consist of gasoline-range compounds.

\* = This column summarizes results for analysis using EPA Method 8260 for non-MTBE fuel oxygenates (TAME, DIPE, ETBE, and TBA) or lead scavengers (EDB, 1,2-DCA/EDC).

\*\* Inorganic lead not detected in sample.

Results in milligrams per liter (mg/L), unless otherwise indicated.

TABLE 2  
SUMMARY OF LABORATORY ANALYTICAL RESULTS  
Well MW4

Date	TPH-D	TPH-G	MTBE	Benzene	Toluene	Ethyl- benzene	Total Xylenes	Other Fuel Additives by 8260*
07/16/08			Not Sampled (Free Product Present in Well)					
04/16/08			Not Sampled (Free Product Present in Well)					
01/17/08			Not Sampled (Free Product Present in Well)					
10/16/07			Not Sampled (Free Product Present in Well)					
07/25/07			Not Sampled (Free Product Present in Well)					
04/17/07			Not Sampled (Free Product Present in Well)					
01/18/07			Not Sampled (Free Product Present in Well)					
11/14/06			Not Sampled (Free Product Present in Well)					
06/29/06	83,a,b	140,a	31	44	13	2.6	19	ND<1.0, except TBA = ND<10
02/3/06	83,a,b	150,a	22	35	12	3.2	14	ND<0.5, except TBA = 7
11/18/05			Not Sampled (Free Product Present in Well)					
07/28/05	94,a,b	130,a	27,+	32	8.9	2.9	14	ND<0.5, except TBA = 8.4

**NOTES:**

TPH-G = Total Petroleum Hydrocarbons as Gasoline.

TPH-D = Total Petroleum Hydrocarbons as Diesel.

MTBE = Methyl tert-Butyl Ether.

ND = Not Detected.

a = Laboratory analytical report note: lighter than water immiscible sheen present on the sample.

b = Laboratory analytical report note: TPH-D results consist of both diesel-range and gasoline-range compounds.

+ = Analyzed by EPA Method 8260.

\* = This column summarizes results for analysis using EPA Method 8260 for non-MTBE fuel oxygenates (TAME, DIPE, ETBE, and TBA) or lead scavengers (EDB, 1,2-DCA/EDC).

Results in milligrams per liter (mg/L), unless otherwise indicated.



TABLE 2  
SUMMARY OF LABORATORY ANALYTICAL RESULTS  
Well MW4 (Continued)

Date	TPH-D	TPH-G	MTBE	Benzene	Toluene	Ethyl- benzene	Total Xylenes	Other Fuel Additives by 8260*
04/13/05			Not Sampled (Free Product Present in Well)					
01/31/05			Not Sampled (Free Product Present in Well)					
10/15/04			Not Sampled (Free Product Present in Well)					
07/13/04			Not Sampled (Free Product Present in Well)					
02/11/04	Free Product sampled. Laboratory fuel fingerprint notes a pattern resembling diesel, with a less significant gasoline-range pattern.							
12/18/03			Not Sampled (Free Product Present in Well)					
09/18/03			Not Sampled (Free Product Present in Well)					
06/26/03			Not Sampled (Free Product Present in Well)					
03/18/03			Not Sampled (Free Product Present in Well)					
12/21/02			Not Sampled (Free Product Present in Well)					
09/10/02			Not Sampled (Free Product Present in Well)					
03/30/02			Not Sampled (Free Product Present in Well)					
12/22/01			Not Sampled (Free Product Present in Well)					
09/23/01			Not Sampled (Free Product Present in Well)					
06/22/01	440,a,b	140	15	35	19	2.0	10	--
04/22/01			Not Sampled (Free Product Present in Well)					
12/14/00			Not Sampled (Free Product Present in Well)					
09/18/00			Not Sampled (Free Product Present in Well)					
06/8/00			Not Sampled (Free Product Present in Well)					
03/9/00	2,100,a,b	130	6.9	35	13	2.1	11	--
12/9/99	9,000,a,b	120	8.1	33	6	2.4	12	--
08/31/99	9.4,b	190	4.4	46	30	2.8	15	--
04/29/99	9.4,b	210	3.2	42	35	2.8	15	--
01/29/99	7.3,b	190	2.4	44	40	3.1	17	--
04/26/98	13,b	190	ND	49	37	3.2	18	--
01/24/98	20,b	200	ND	50	40	3.1	17	--
11/6/97	110,b	160	ND	48	30	2.8	16	--
08/26/97	5.5,b	210	1.7	48	42	3.4	19	--
08/15/97			MW4 Installed					

**NOTES:**

TPH-G = Total Petroleum Hydrocarbons as Gasoline.

TPH-D = Total Petroleum Hydrocarbons as Diesel.

MTBE = Methyl tert-Butyl Ether.

ND = Not Detected.

-- = Not Analyzed.

a = Laboratory analytical report note: lighter than water immiscible sheen present on the sample.

b = Laboratory analytical report note: TPH-D results consist of both diesel-range and gasoline-range compounds.

+ = Analyzed by EPA Method 8260.

\* = This column summarizes results for analysis using EPA Method 8260 for non-MTBE fuel oxygenates (TAME, DIPE, ETBE, and TBA) or lead scavengers (EDB, 1,2-DCA/EDC).

Results in milligrams per liter (mg/L), unless otherwise indicated.

TABLE 2  
SUMMARY OF LABORATORY ANALYTICAL RESULTS  
Well MW5

Date	TPH-D	TPH-G	MTBE	Benzene	Toluene	Ethyl- benzene	Total Xylenes	Other Fuel Additives by 8260*
07/17/08	ND<0.05	ND<0.05	0.0022	ND<0.0005	ND<0.0005	ND<0.0005	ND<0.0005	ND
04/16/08	ND<0.05	ND<0.05	0.0039	ND<0.0005	ND<0.0005	ND<0.0005	ND<0.0005	ND<0.0005
12/13/07	ND<0.05	0.11	0.004	0.0053	0.0005	ND<0.0005	0.0051	ND

NOTES:

TPH-G = Total Petroleum Hydrocarbons as Gasoline.

TPH-D = Total Petroleum Hydrocarbons as Diesel.

MTBE = Methyl tert-Butyl Ether.

ND = Not Detected.

-- = Not Analyzed.

a = Laboratory analytical report note: lighter than water immiscible sheen present on the sample.

b = Laboratory analytical report note: TPH-D results consist of both diesel-range and gasoline-range compounds.

+ = Analyzed by EPA Method 8260.

\* = This column summarizes results for analysis using EPA Method 8260 for non-MTBE fuel oxygenates (TAME, DIPE, ETBE, and TBA) or lead scavengers (EDB, 1,2-DCA/EDC).

Results in milligrams per liter (mg/L), unless otherwise indicated.

TABLE 2  
SUMMARY OF LABORATORY ANALYTICAL RESULTS  
Well MW6

Date	TPH-D	TPH-G	MTBE	Benzene	Toluene	Ethyl- benzene	Total Xylenes	Other Fuel Additives by 8260*
07/17/08	5.7, c	88	ND<0.25	6.1	3.4	2.5	16.0	ND
04/16/08	6.5, c	51	ND<0.17	4.8	3.3	2.4	16.0	ND
12/13/07	6.2, c	66	ND<0.12	7.9	3.6	2.6	16.0	ND

NOTES:

TPH-G = Total Petroleum Hydrocarbons as Gasoline.

TPH-D = Total Petroleum Hydrocarbons as Diesel.

MTBE = Methyl tert-Butyl Ether.

ND = Not Detected.

-- = Not Analyzed.

a = Laboratory analytical report note: lighter than water immiscible sheen present on the sample.

b = Laboratory analytical report note: TPH-D results consist of both diesel-range and gasoline-range compounds.

c = Laboratory analytical report note: TPH-D results contain significant gasoline-range compounds.

+ = Analyzed by EPA Method 8260.

\* = This column summarizes results for analysis using EPA Method 8260 for non-MTBE fuel oxygenates (TAME, DIPE, ETBE, and TBA) or lead scavengers (EDB, 1,2-DCA/EDC).

Results in milligrams per liter (mg/L), unless otherwise indicated.

TABLE 2  
SUMMARY OF LABORATORY ANALYTICAL RESULTS  
Well MW7

Date	TPH-D	TPH-G	MTBE	Benzene	Toluene	Ethyl- benzene	Total Xylenes	Other Fuel Additives by 8260*
07/16/08	0.078, b	0.28	0.0070	0.059	ND<0.001	0.0083	0.0013	ND
04/15/08	0.077, b	0.17	0.0048	0.048	0.0015	0.013	0.0050	ND
12/13/07	ND<0.050	ND<0.050	0.0093	ND<0.0005	ND<0.0005	ND<0.0005	0.00083	ND, except TBA = 0.014

NOTES:

TPH-G = Total Petroleum Hydrocarbons as Gasoline.

TPH-D = Total Petroleum Hydrocarbons as Diesel.

MTBE = Methyl tert-Butyl Ether.

ND = Not Detected.

-- = Not Analyzed.

a = Laboratory analytical report note: lighter than water immiscible sheen present on the sample.

b = Laboratory analytical report note: TPH-D results consist of both diesel-range and gasoline-range compounds.

c = Laboratory analytical report note: TPH-D results contain significant gasoline-range compounds.

+ = Analyzed by EPA Method 8260.

\* = This column summarizes results for analysis using EPA Method 8260 for non-MTBE fuel oxygenates (TAME, DIPE, ETBE, and TBA) or lead scavengers (EDB, 1,2-DCA/EDC).

Results in milligrams per liter (mg/L), unless otherwise indicated.

TABLE 2  
SUMMARY OF LABORATORY ANALYTICAL RESULTS  
Well MW8

Date	TPH-D	TPH-G	MTBE	Benzene	Toluene	Ethyl- benzene	Total Xylenes	Other Fuel Additives by 8260*
07/16/08	1.5, c	7.0	ND<0.005	0.053	ND<0.005	0.14	0.0071	ND
04/15/08	2.0, c	4.3	0.0065	0.063	ND<0.0025	0.11	0.0091	ND
12/13/07	1.5, c	6.2	0.011	0.057	ND<0.005	0.16	0.018	ND

NOTES:

TPH-G = Total Petroleum Hydrocarbons as Gasoline.

TPH-D = Total Petroleum Hydrocarbons as Diesel.

MTBE = Methyl tert-Butyl Ether.

ND = Not Detected.

-- = Not Analyzed.

a = Laboratory analytical report note: lighter than water immiscible sheen present on the sample.

b = Laboratory analytical report note: TPH-D results consist of both diesel-range and gasoline-range compounds.

c = Laboratory analytical report note: TPH-D results contain significant gasoline-range compounds.

+ = Analyzed by EPA Method 8260.

\* = This column summarizes results for analysis using EPA Method 8260 for non-MTBE fuel oxygenates (TAME, DIPE, ETBE, and TBA) or lead scavengers (EDB, 1,2-DCA/EDC).

Results in milligrams per liter (mg/L), unless otherwise indicated.

TABLE 2  
 SUMMARY OF LABORATORY ANALYTICAL RESULTS  
 Well MW9

Date	TPH-D	TPH-G	MTBE	Benzene	Toluene	Ethyl- benzene	Total Xylenes	Other Fuel Additive s by 8260*
07/17/08	ND<0.050	ND<0.050	ND<0.0005	ND<0.0005	ND<0.0005	ND<0.0005	ND<0.0005	ND
04/16/08	ND<0.050	ND<0.050	ND<0.0005	ND<0.0005	ND<0.0005	ND<0.0005	ND<0.0005	ND
12/13/07	ND<0.050	ND<0.050	ND<0.0005	0.001	ND<0.0005	ND<0.0005	0.0045	ND

**NOTES:**

TPH-G = Total Petroleum Hydrocarbons as Gasoline.

TPH-D = Total Petroleum Hydrocarbons as Diesel.

MTBE = Methyl tert-Butyl Ether.

ND = Not Detected.

-- = Not Analyzed.

a = Laboratory analytical report note: lighter than water immiscible sheen present on the sample.

b = Laboratory analytical report note: TPH-D results consist of both diesel-range and gasoline-range compounds.

+ = Analyzed by EPA Method 8260.

\* = This column summarizes results for analysis using EPA Method 8260 for non-MTBE fuel oxygenates (TAME, DIPE, ETBE, and TBA) or lead scavengers (EDB, 1,2-DCA/EDC).

Results in milligrams per liter (mg/L), unless otherwise indicated.

TABLE 2  
 SUMMARY OF LABORATORY ANALYTICAL RESULTS  
 Well MW10

Date	TPH-D	TPH-G	MTBE	Benzene	Toluene	Ethyl- benzene	Total Xylenes	Other Fuel Additives by 8260*
07/17/08	ND<0.050	ND<0.050	0.0015	ND<0.0005	ND<0.0005	ND<0.0005	ND<0.0005	ND
04/16/08	ND<0.050	ND<0.050	0.0017	ND<0.0005	ND<0.0005	0.00060	0.00056	ND
12/13/07	ND<0.050	ND<0.050	0.0019	ND<0.0005	ND<0.0005	0.0015	0.0018	ND

**NOTES:**

TPH-G = Total Petroleum Hydrocarbons as Gasoline.

TPH-D = Total Petroleum Hydrocarbons as Diesel.

MTBE = Methyl tert-Butyl Ether.

ND = Not Detected.

-- = Not Analyzed.

a = Laboratory analytical report note: lighter than water immiscible sheen present on the sample.

b = Laboratory analytical report note: TPH-D results consist of both diesel-range and gasoline-range compounds.

+ = Analyzed by EPA Method 8260.

\* = This column summarizes results for analysis using EPA Method 8260 for non-MTBE fuel oxygenates (TAME, DIPE, ETBE, and TBA) or lead scavengers (EDB, 1,2-DCA/EDC).

Results in milligrams per liter (mg/L), unless otherwise indicated.

TABLE 2  
SUMMARY OF LABORATORY ANALYTICAL RESULTS  
Well MW11

Date	TPH-D	TPH-G	MTBE	Benzene	Toluene	Ethyl- benzene	Total Xylenes	Other Fuel Additives by 8260*
07/16/08	ND<0.050	ND<0.050	0.023	ND<0.0005	ND<0.0005	ND<0.0005	ND<0.0005	ND
04/15/08	ND<0.050	ND<0.050	0.026	ND<0.0005	ND<0.0005	ND<0.0005	ND<0.0005	ND
12/14/07	ND<0.050	ND<0.050	0.021	ND<0.0005	ND<0.0005	ND<0.0005	ND<0.0005	ND

NOTES:

TPH-G = Total Petroleum Hydrocarbons as Gasoline.

TPH-D = Total Petroleum Hydrocarbons as Diesel.

MTBE = Methyl tert-Butyl Ether.

ND = Not Detected.

-- = Not Analyzed.

a = Laboratory analytical report note: lighter than water immiscible sheen present on the sample.

b = Laboratory analytical report note: TPH-D results consist of both diesel-range and gasoline-range compounds.

+ = Analyzed by EPA Method 8260.

\* = This column summarizes results for analysis using EPA Method 8260 for non-MTBE fuel oxygenates (TAME, DIPE, ETBE, and TBA) or lead scavengers (EDB, 1,2-DCA/EDC).

Results in milligrams per liter (mg/L), unless otherwise indicated.



TABLE 2  
 SUMMARY OF LABORATORY ANALYTICAL RESULTS  
 Well MW12

Date	TPH-D	TPH-G	MTBE	Benzene	Toluene	Ethyl- benzene	Total Xylenes	Other Fuel Additives by 8260*
07/16/08	0.089, b	0.44, f	0.0082	ND<0.0005	ND<0.0005	ND<0.0005	ND<0.0005	ND
04/15/08	0.076, b	0.18, f	0.0091	ND<0.0005	ND<0.0005	ND<0.0005	ND<0.0005	ND
12/13/07	0.200, c	0.320, f	0.011	ND<0.0005	ND<0.0005	ND<0.0005	ND<0.0005	ND

**NOTES:**

TPH-G = Total Petroleum Hydrocarbons as Gasoline.

TPH-D = Total Petroleum Hydrocarbons as Diesel.

MTBE = Methyl tert-Butyl Ether.

ND = Not Detected.

-- = Not Analyzed.

a = Laboratory analytical report note: lighter than water immiscible sheen present on the sample.

b = Laboratory analytical report note: TPH-D results consist of both diesel-range and gasoline-range compounds.

c = Laboratory analytical report note: TPH-D results contain significant gasoline-range compounds.

d = Laboratory analytical report note: TPH-D results consist of both oil-range and gasoline-range compounds.

e = Laboratory analytical report note: TPH-D results consist of oil-, gas, and diesel-range compounds.

f = Laboratory analytical report note: TPH-G results have no recognizable pattern.

+ = Analyzed by EPA Method 8260.

\* = This column summarizes results for analysis using EPA Method 8260 for non-MTBE fuel oxygenates (TAME, DIPE, ETBE, and TBA) or lead scavengers (EDB, 1,2-DCA/EDC).

Results in milligrams per liter (mg/L), unless otherwise indicated.

TABLE 2  
SUMMARY OF LABORATORY ANALYTICAL RESULTS  
Well EW1

Date	TPH-D	TPH-G	MTBE	Benzene	Toluene	Ethyl-benzene	Total Xylenes	Other Fuel Additives by 8260*
07/17/08	6.9, b	16	7.6	4.1	ND<0.10	ND<0.10	0.65	ND, except TBA = 15
04/16/08	7.7, a, b	17, a	9.3	4.5	0.26	0.65	2.2	ND, except TBA = 15
01/17/08	13, b	24	16	4.6	1.2	0.52	3.7	ND, except TBA = 19
10/16/07	12, a, b	14, a	8.3	2.6	0.31	0.27	3.0	ND, except TBA = 15
07/25/07	7.7, a, e	11, a	14	3.2	ND<0.025	ND<0.025	2.6	ND, except TBA = 17
04/17/07	5.8, b	21	9.6	3.7	1.4	0.49	1.6	ND<0.1, except TBA = 18
01/18/07	0.93, b	0.93, d	0.60	0.0034	0.0050	ND< 0.0005	0.0041	ND< 0.050, except TBA= 6.8

**NOTES:**

TPH-G = Total Petroleum Hydrocarbons as Gasoline.

TPH-D = Total Petroleum Hydrocarbons as Diesel.

MTBE = Methyl tert-Butyl Ether.

ND = Not Detected.

-- = Not Analyzed.

a = Laboratory analytical report note: lighter than water immiscible sheen present on the sample.

b = Laboratory analytical report note: TPH-D results consist of both diesel-range and gasoline-range compounds.

c = Laboratory analytical report note: TPH-D results consist of gasoline-range compounds.

d = Laboratory analytical report note: TPH-D results consist of both oil-range and gasoline-range compounds.

e = Laboratory analytical report note: TPH-D results consist of oil-, gas, and diesel-range compounds with no recognizable pattern.

+ = Analyzed by EPA Method 8260.

\* = This column summarizes results for analysis using EPA Method 8260 for non-MTBE fuel oxygenates (TAME, DIPE, ETBE, and TBA) or lead scavengers (EDB, 1,2-DCA/EDC).

Results in milligrams per liter (mg/L), unless otherwise indicated.

TABLE 2  
SUMMARY OF LABORATORY ANALYTICAL RESULTS  
Well EW1 (Continued)

Date	TPH-D	TPH-G	MTBE	Benzene	Toluene	Ethyl- benzene	Total Xylenes	Other Fuel Additives by 8260*
11/14/06	1.8, b	0.87, d	0.17	ND<0.025	ND<0.025	ND<0.025	ND<0.025	ND<0.025 , except TBA= 5.9, Ethanol ND<2.5, Methanol ND<25.0
06/29/06	0.71,b	0.29	0.021	ND<0.01	ND<0.01	ND<0.01	ND<0.01	ND<0.01, Except TBA = 2.0
02/3/06	1.2,b	0.79	3.1	ND<0.05	ND<0.05	ND<0.05	ND<0.05	ND<0.05, Except TBA = 13
11/18/05	1.2,a	0.9	2	ND<0.05	ND<0.05	ND<0.05	ND<0.05	ND<0.05, Except TBA = 18
07/28/05	1.8,b	1.2	17,+	0.033	0.0051	0.00056	0.0059	ND<0.25, except TBA = 22
04/13/05	2.2,b	0.38	2.7	ND<0.05	ND<0.05	ND<0.05	ND<0.05	ND<0.05, except TBA = 1.6

**NOTES:**

TPH-G = Total Petroleum Hydrocarbons as Gasoline.

TPH-D = Total Petroleum Hydrocarbons as Diesel.

MTBE = Methyl tert-Butyl Ether.

ND = Not Detected.

-- = Not Analyzed.

+ = Analyzed by EPA Method 8260.

a = Laboratory analytical report note: lighter than water immiscible sheen present on the sample.

b = Laboratory analytical report note: TPH-D results consist of both diesel-range and gasoline-range compounds.

e = Laboratory analytical report note: reporting limit raised due to high MTBE content

\* = This column summarizes results for analysis using EPA Method 8260 for non-MTBE fuel oxygenates (TAME, DIPE, ETBE, and TBA) or lead scavengers (EDB, 1,2-DCA/EDC).

Results in milligrams per liter (mg/L), unless otherwise indicated.

TABLE 2  
SUMMARY OF LABORATORY ANALYTICAL RESULTS  
Well EW1 (Continued)

Date	TPH-D	TPH-G	MTBE	Benzene	Toluene	Ethyl- benzene	Total Xylenes	Other Fuel Additives by 8260*	
01/31/05	3.4,b	1.9	38	ND<1	ND<1	ND<1	ND<1	ND<1, except TBA = 32	
10/15/04	4.1,a,b	ND<5.0,a,e	96	ND<1.7	ND<1.7	ND<1.7	ND<1.7	ND<1.7, except TBA = 97	
07/13/04	3.3,a,b	2.6,a	73	ND<1.2	ND<1.2	ND<1.2	ND<1.2	ND<1.2, except TBA = 40	
04/6/04	3.4,a,b	2.6,a	72	ND<1	ND<1	ND<1	ND<1	ND<1, except TBA = 34	
12/18/03	3.0,b	ND<5.0,e	160	0.22	ND<50	ND<50	0.073	ND<5, except TBA = 64	
09/18/03	8.2,a,b	7.5	220	0.33	ND<0.05	ND<0.05	ND<0.05	ND<2.5, except TBA = 51	
02/23/93	9.6	66	--	14	8.5	1.4	9.8	--	
11/13/92	13	62	--	11	9.2	1.1	9.6	--	
08/92				EW1 Installed					

**NOTES:**

TPH-G = Total Petroleum Hydrocarbons as Gasoline.

TPH-D = Total Petroleum Hydrocarbons as Diesel.

MTBE = Methyl tert-Butyl Ether.

ND = Not Detected.

-- = Not Analyzed.

+ = Analyzed by EPA Method 8260.

a = Laboratory analytical report note: lighter than water immiscible sheen present on the sample.

b = Laboratory analytical report note: TPH-D results consist of both diesel-range and gasoline-range compounds.

e = Laboratory analytical report note: reporting limit raised due to high MTBE content

\* = This column summarizes results for analysis using EPA Method 8260 for non-MTBE fuel oxygenates (TAME, DIPE, ETBE, and TBA) or lead scavengers (EDB, 1,2-DCA/EDC).

Results in milligrams per liter (mg/L), unless otherwise indicated.

TABLE 2  
SUMMARY OF LABORATORY ANALYTICAL RESULTS  
Well OW1

Date	TPH-D	TPH-G	TPH-MO	Benzene	Toluene	Ethyl-benzene	Total Xylenes	Other Fuel Additives by 8260, including MTBE**
07/16/08				No sample recovered				
04/15/08				No sample recovered				
01/17/08	29, a,b	6.9, a, i	8.8	0.48	ND<0.01	0.041	0.023	ND, except TBA = 0.097
10/16/07				No sample recovered				
07/25/07				No sample recovered				
04/17/07				No sample recovered				
01/18/07				No sample recovered				
11/14/06				No sample recovered				
06/29/06	290,b	24	--	--	--	--	--	--
02/3/06	710a,g	31,a	210	--	--	--	--	--
11/18/05	820,b	370	--	0.13	ND<0.025	0.4	0.29	ND<0.025 TBA<0.25
07/28/05	230,a,b	10,a	--	1.3	0.03	0.19	0.072	ND<0.05, TBA ND<0.5
04/13/05	590a,b,d	35,a	--	2	ND<0.05	0.46	0.14	ND<0.05, TBA ND<0.5

**NOTES:**

TPH-G = Total Petroleum Hydrocarbons as Gasoline.

TPH-D = Total Petroleum Hydrocarbons as Diesel.

MTBE = Methyl tert-Butyl Ether.

ND = Not Detected.

-- = Not Analyzed.

a = Laboratory analytical report note: lighter than water immiscible sheen present on the sample.

b = Laboratory analytical report note: TPH-D results consist of both diesel-range and gasoline-range compounds.

d = Laboratory analytical report note: TPH-D results consist of both oil-range and gasoline-range compounds.

f = Laboratory analytical report note: unmodified or weakly modified gasoline is significant.

g = Fuel oil.

\*\* = This column summarizes results for analysis using EPA Method 8260 for fuel oxygenates (MTBE, TAME, DIPE, ETBE, and TBA) or lead scavengers (EDB, 1,2-DCA/EDC).

Results in milligrams per liter (mg/L), unless otherwise indicated.

TABLE 2  
SUMMARY OF LABORATORY ANALYTICAL RESULTS  
Well OW1 (Continued)

Date	TPH-D	TPH-G	TPH-MO	Benzene	Toluene	Ethyl- benzene	Total Xylenes	Other Fuel Additives by 8260, including MTBE**
01/31/05				No sample recovered				
10/15/04				No sample recovered				
07/14/04	240,a,b	66,a	ND<0.05	1.8	ND<0.05	1.8	0.056	ND<0.05, TBA ND<0.5
04/6/04	74,a,b	50,a	--	3.1	ND<0.1	0.21	0.14	ND<0.1, TBA ND<1
02/11/04	450,a,b	15,a	130	2.2	0.031	0.16	0.054	ND<0.025, TBA ND<0.25
11/21/03	1,900,a,b	38,f	570	2.0	0.059	0.19	0.095	ND<0.05, TBA ND<0.5
06/10/98				OW1 Installed				

**NOTES:**

TPH-G = Total Petroleum Hydrocarbons as Gasoline.

TPH-D = Total Petroleum Hydrocarbons as Diesel.

MTBE = Methyl tert-Butyl Ether.

ND = Not Detected.

-- = Not Analyzed.

a = Laboratory analytical report note: lighter than water immiscible sheen present on the sample.

b = Laboratory analytical report note: TPH-D results consist of both diesel-range and gasoline-range compounds.

d = Laboratory analytical report note: TPH-D results consist of both oil-range and gasoline-range compounds.

f = Laboratory analytical report note: unmodified or weakly modified gasoline is significant.

g = Fuel oil.

\*\* = This column summarizes results for analysis using EPA Method 8260 for fuel oxygenates (MTBE, TAME, DIPE, ETBE, and TBA) or lead scavengers (EDB, 1,2-DCA/EDC).

Results in milligrams per liter (mg/L), unless otherwise indicated.

TABLE 2  
SUMMARY OF LABORATORY ANALYTICAL RESULTS  
Well OW2

Date	TPH-D	TPH-G	TPH-MO	Benzene	Toluene	Ethyl- benzene	Total Xylenes	Other Fuel Additives by 8260, incl. MTBE**	
07/16/08				No sample recovered					
04/15/08				No sample recovered					
01/17/08	--	0.14	--	ND<0.000 5	ND<0.000 5	ND<0.000 5	ND<0.000 5	ND, Except MTBE = 0.0022 TBA = 0.011	
10/16/07				No sample recovered					
07/25/07				No sample recovered					
04/17/07				No sample recovered					
01/18/07				No sample recovered					
11/14/06				No sample recovered					
06/29/06				No sample recovered					
02/3/06	0.37,b	0.14,h	ND<0.25	--	--	--	--	--	
11/18/05				No sample recovered					
07/28/05				No sample recovered					
04/13/05	0.22,b	0.065	--	ND <0.0005	ND <0.0005	ND <0.0005	ND <0.0005	ND<0.0005, except MTBE = 0.0097	

**NOTES:**

TPH-G = Total Petroleum Hydrocarbons as Gasoline.

TPH-D = Total Petroleum Hydrocarbons as Diesel.

MTBE = Methyl tert-Butyl Ether.

ND = Not Detected.

-- = Not Analyzed.

a = Laboratory analytical report note: lighter than water immiscible sheen present on the sample.

b = Laboratory analytical report note: TPH-D results consist of both diesel-range and gasoline-range compounds.

h = Laboratory analytical report note: heavier gasoline range compounds are significant (aged gasoline?).

\* = This column summarizes results for analysis using EPA Method 8260 for fuel oxygenates (MTBE, TAME, DIPE, ETBE, and TBA) or lead scavengers (EDB, 1,2-DCA/EDC).

Results in milligrams per liter (mg/L), unless otherwise indicated.

TABLE 2  
 SUMMARY OF LABORATORY ANALYTICAL RESULTS  
 Well OW2 (Continued)

Date	TPH-D	TPH-G	TPH-MO	Benzene	Toluene	Ethyl- benzene	Total Xylenes	Other Fuel Additives by 8260, incl. MTBE**
01/31/05				No sample recovered				
10/15/04				No sample recovered				
07/14/04				No sample recovered				
04/6/04	--	0.069,a	--	ND <0.00062	ND <0.00062	ND <0.00062	ND <0.00062	--
02/11/04	--	0.21	--	ND <0.0005	ND <0.0005	ND <0.0005	ND <0.0005	ND<0.0005, except MTBE = 0.0064 TBA = 0.0070
11/21/03				No sample recovered.				
06/10/98				OW2 Installed				

**NOTES:**

TPH-G = Total Petroleum Hydrocarbons as Gasoline.

TPH-D = Total Petroleum Hydrocarbons as Diesel.

MTBE = Methyl tert-Butyl Ether.

ND = Not Detected.

-- = Not Analyzed.

a = Laboratory analytical report note: lighter than water immiscible sheen present on the sample.

b = Laboratory analytical report note: TPH-D results consist of both diesel-range and gasoline-range compounds.

h = Laboratory analytical report note: heavier gasoline range compounds are significant (aged gasoline?).

\* = This column summarizes results for analysis using EPA Method 8260 for fuel oxygenates (MTBE, TAME, DIPE, ETBE, and TBA) or lead scavengers (EDB, 1,2-DCA/EDC).

Results in milligrams per liter (mg/L), unless otherwise indicated.



# Appendix E

## Non-Hazardous Waste Manifest for Groundwater Removal

08110015

NON-HAZARDOUS WASTE MANIFEST

1. Generator ID Number: CA10000162251  
2. Page 1 of 1  
3. Emergency Response Phone: NRCES 510-749-1990  
4. Waste Tracking Number: 36764-05

5. Generator's Name and Mailing Address: AZIM SHAKOORI, 3519 CASTRO VALLEY BLVD, CASTRO VALLEY, CA 94546  
Generator's Site Address (if different than mailing address): AZIM SHAKOORI

6. Transporter 1 Company Name: NRC ENVIRONMENTAL SERVICES INC. U.S. EPA ID Number: CA R 0000030114

7. Transporter 2 Company Name: U.S. EPA ID Number:

8. Designated Facility Name and Site Address: Crosby & Overton, Inc., 1630 W. 17th Street, Long Beach, CA 90813  
Facility's Phone: 562-430-5445 U.S. EPA ID Number: CA D 028408019

9. Waste Shipping Name and Description	10. Containers		11. Total Quantity	12. Unit Wt./Vol.	13. Special Handling Instructions and Additional Information
	No.	Type			
1. NON-HAZARDOUS WASTE LIQUID (PROFILE# 51545) (PURGE WATER)	1	DM	50	g	NONE
2.					
3.					
4.					

13. Special Handling Instructions and Additional Information: WEAR APPROPRIATE PERSONAL PROTECTIVE EQUIPMENT. JOB# PO# 36764-05. CONSULTANT: SOMA ENVIRONMENTAL, 6620 ORCHARD DRIVE, SUITE A, PLEASANTON, CA. (2761)

14. GENERATOR'S CERTIFICATION: I certify the materials described above on this manifest are not subject to federal regulations for reporting proper disposal of Hazardous Waste.

Generator's/Officer's Printed/Typed Name: Elizabeth Hightower for SOMA  
Signature: Elizabeth Hightower  
Month Day Year: 108 108 108

15. International Shipments:  Import to U.S.  Export from U.S. Port of entry/exit: Date leaving U.S.:

16. Transporter Acknowledgment of Receipt of Materials

Transporter 1 Printed/Typed Name: Gary Scott  
Signature: Gary Scott  
Month Day Year: 108 108 108

17. Discrepancy: 17a. Discrepancy Indication Space:  Quantity  Type  Residue  Partial Rejection  Full Rejection  
Manifest Reference Number:

17b. Alternate Facility (or Generator): U.S. EPA ID Number:  
Facility's Phone:

17c. Signature of Alternate Facility (or Generator): Month Day Year:

18. Designated Facility Owner or Operator: Certification of receipt of materials covered by the manifest except as noted in item 17a

Printed/Typed Name: ALVARO MUJARRO  
Signature: Alvaro Mujarró  
Month Day Year: 108 11 08