

# FERNSIDE (Bk 4 Pg 76)

Code Area No. 21-000 69

Scale: 1" = 50'

121

## ASSESSOR'S MAP 69

1-7-59 HLG  
6-05-91CSL

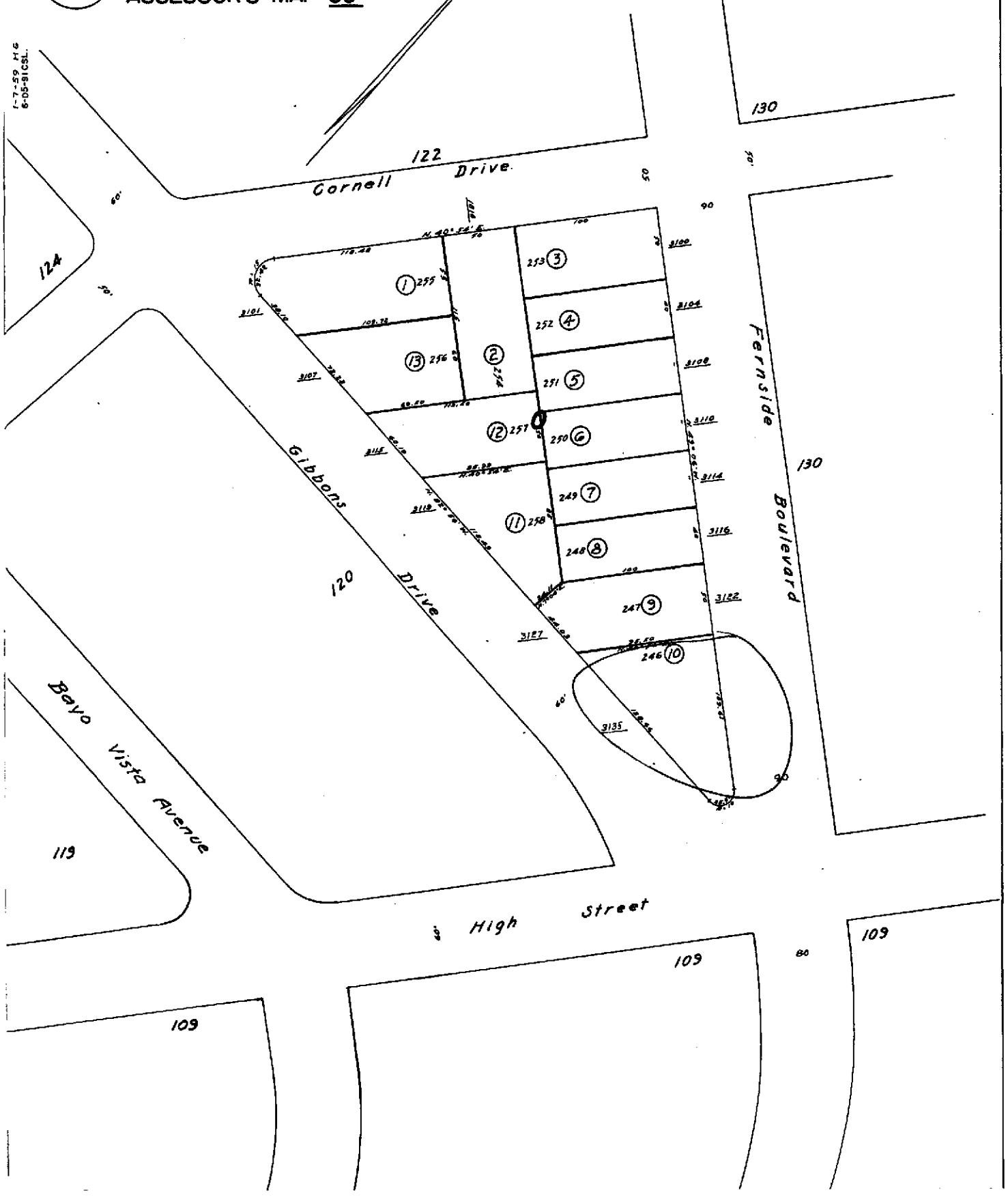

**Property Detail****Alameda, CA RON THOMSEN, ASSESSOR**

Parcel # (APN): 069 -0121-010-00 Use Description:

Parcel Status:

Owner Name: HOM MARK &amp; CHENG ANNA

Mailing Address: 3135 GIBBONS DR ALAMEDA CA 94501-1749

Situs Address: 3135 GIBBONS DR ALAMEDA CA 94501

Legal

Description:

**ASSESSMENT**

Total Value: \$661,980	Use Code: 110	Zoning:
Land Value: \$198,594	Tax Rate Area: 21000	
Impr Value: \$463,386	Year Assd: 2003	Improve Type:
Other Value:	Property Tax:	Price/SqFt: \$185.43
% Improved 70%	Delinquent Yr	
Exempt Amt: \$7,000	HO Exempt?: Y	

**SALES HISTORY**

	<u>Sale 1</u>	<u>Sale 2</u>	<u>Sale 3</u>	<u>Transfer</u>
Recording Date:	08/24/2001	07/31/1997	07/11/1990	08/24/2001
Recorded Doc #:	01 316989	97 191260	90 187709	01 316989
Recorded Doc Type:				
Transfer Amount:	\$649,000	\$429,000	\$425,000	
Sale 1 Seller (Grantor):				
1st Trst Dd Amt:	Code1:	2nd Trst Dd Amt:	Code2:	

**PROPERTY CHARACTERISTICS**

Lot Acres: 0.160	Year Built: 1989	Fireplace:
Lot SqFt: 6,900	Effective Yr: 1989	A/C:
Bldg/Liv Area: 3,500		Heating:
Units: 1	Total Rooms:	Pool:
Buildings: 1	Bedrooms:	
Stories: 2.0	Baths (Full):	Park Type: GARAGE
Style:	Baths (Half):	Spaces: 2
Construct:		Site Inflnce:
Quality: 7.5	Garage SqFt:	
Building Class: D		Timber Preserve:
Condition: EXCELLENT		Ag Preserve:
Other Rooms:		



COUNTY OF ALAMEDA  
**Assessor's Office**

**Property Value System**

**History**

**Value**

**Transfer**

[New Query](#)

Parcel Number: 69-121-10 Lien Date: 01/01/2006 Owner: HOM MARK & CHENG ANNA  
 Property Address: 3135 GIBBONS DR , ALAMEDA, CA 94501-1749

Mailing Name		Mailing Address	Document Date	Document Number	Value From Trans Tax	Parcel Count	Use
HOM MARK & CHENG ANNA	<u>List Owners</u>	3135 GIBBONS DR , ALAMEDA, CA 94501-1749	08/24/2001	2001-316989	\$649,000	1	1100
THOMPSON JOHN H		3135 GIBBONS DR , ALAMEDA, CA 94501-1749	07/31/1997	1997-191260	\$429,000	1	1100
BOLTON J L & JANE L	<u>List Owners</u>	3135 GIBBONS DR , ALAMEDA, CA 94501-1749	07/11/1990	1990-187709	\$425,000	1	1100
COHEN RUBEN & SHIRLEY	<u>List Owners</u>	3135 GIBBONS DR , ALAMEDA, CA 94501-1749	10/13/1989	1989-280380		1	1100
FENSTERMAKER G & JERRI ETAL c/o GALLAGHER & LINDSEY	<u>List Owners</u>	2424 CENTRAL AVE , ALAMEDA, CA 94501-4516	11/29/1988	1988-304562		1	1100
FENSTERMAKER GARY & JERRI & RICK & EVE		2424 CENTRAL AVE , ALAMEDA, CA 94501-4516	09/16/1988	1988-235434		1	1100
CEPOLLINA CLAIRE A & MARTINI FRED H		983 GLEN DR , SAN LEANDRO, CA 94577-3847	02/16/1982	1982-22500		4	1100
MARTINI HARRY L EST OF		3135 GIBBONS DR , ALAMEDA, CA 94501-1749	01/03/1981	TRAN-90256		1	1100
MARTINI HARRY L		3135 GIBBONS DR , ALAMEDA, CA 94501-1749	02/13/1962	AT-21236		4	1100

All information on this site is to be assumed accurate for property assessment purposes only, and is based upon the Assessor's knowledge of each property. Caution is advised for use other than its intended purpose.

The Alameda County Intranet site is best viewed in Internet Explorer Version 5.5 or later.  
 Click [here](#) for more information regarding supported browsers.

Copyright © 2001 Alameda County