



Chevron

ENVIRONMENTAL
PROTECTION

00 JAN 18 PM 4:36

Chevron U.S.A. Products Company
6001 Bollinger Canyon Rd. Bldg. L
P. O. Box 6004
San Ramon, CA 94583-0804

Site Assessment and
Remediation Group
Phone (510) 842-9500
Fax (510) 842-8370

Date: January 5, 2000
To: Distribution
Re: Groundwater Monitoring Report , 9-1153

The enclosed groundwater monitoring report has been properly reviewed by a Chevron authorized representative. Agency guidelines have been followed. Blaine Tech Services is authorized to distribute the report directly to interested parties.

If you have any questions, please call me at (510) 842-8695.

Sincerely,

Brett Hunter
Site Assessment and Remediation
Project Manager

BLAINE
TECH SERVICES INC.



1680 ROGERS AVENUE
SAN JOSE, CALIFORNIA 95112-1105
(408) 573-7771 FAX
(408) 573-0555 PHONE

January 7, 2000

Brett Hunter
Chevron U.S.A. Products Company
P.O. Box 6004
San Ramon, CA 94583-0904

4th Quarter 1999 Monitoring at 9-1153

Fourth Quarter 1999 Groundwater Monitoring at
Chevron Service Station Number 9-1153
3126 Fernside Blvd.
Alameda, CA

Monitoring Performed on October 13, 1999

Groundwater Sampling Report 991013-I-1

This report covers the routine monitoring of groundwater wells at this Chevron facility. Blaine Tech Services, Inc.'s work at the site includes inspection, gauging, evacuation, purgewater containment, sample collection and sample handling in accordance with standard procedures that conform to Regional Water Quality Control Board requirements.

Routine field data collection includes depth to water, total well depth, thickness of any separate immiscible layer, water column volume, calculated volume of a three-case volume purge, elapsed evacuation time, total volume of water removed, and standard water parameter instrument readings. Sample material is collected, contained, stored, and transported to the laboratory in conformance with EPA standards. Purgewater is, likewise, collected and transported to McKittrick Waste Treatment Site for disposal.

Basic field information is presented alongside analytical values excerpted from the laboratory report in the cumulative table of **WELL DATA AND ANALYTICAL RESULTS**. The full analytical report for the most recent samples is located in the **Analytical Appendix**. The table also contains new groundwater elevation calculations taken from the computer plotted gradient map which is located in the **Professional Engineering Appendix**.

At a minimum, Blaine Tech Services, Inc. field personnel are certified upon completion of a forty-hour Hazardous Materials and Emergency Response training course per 29 CFR 1910.120. Field personnel are also enrolled in annual eight hour refresher courses.

Blaine Tech Services, Inc. conducts sampling and documentation assignments of this type as an independent third party. In order to avoid compromising the objectivity necessary for the proper and disinterested performance of this work, Blaine Tech Services, Inc. concentrates on objective data collection and does not participate in the interpretation of analytical results, the definition of geological or hydrological conditions, the formulation of recommendations, or the marketing of remedial systems.

Please call if you have any questions.

Yours truly,

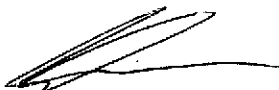

Scott Boor
Project Coordinator

SDB/jh

attachments: Professional Engineering Appendix
Cumulative Table of Well Data and Analytical Results
Analytical Appendix
Field Data Sheets

cc: Larry Seto, Alameda County Health Care Services
Mr. & Mrs. Thompson
Greg Gurss, Gettler-Ryan, Inc.
Bette Owen, Chevron (w/o enclosure)

1 1

Professional Engineering Appendix

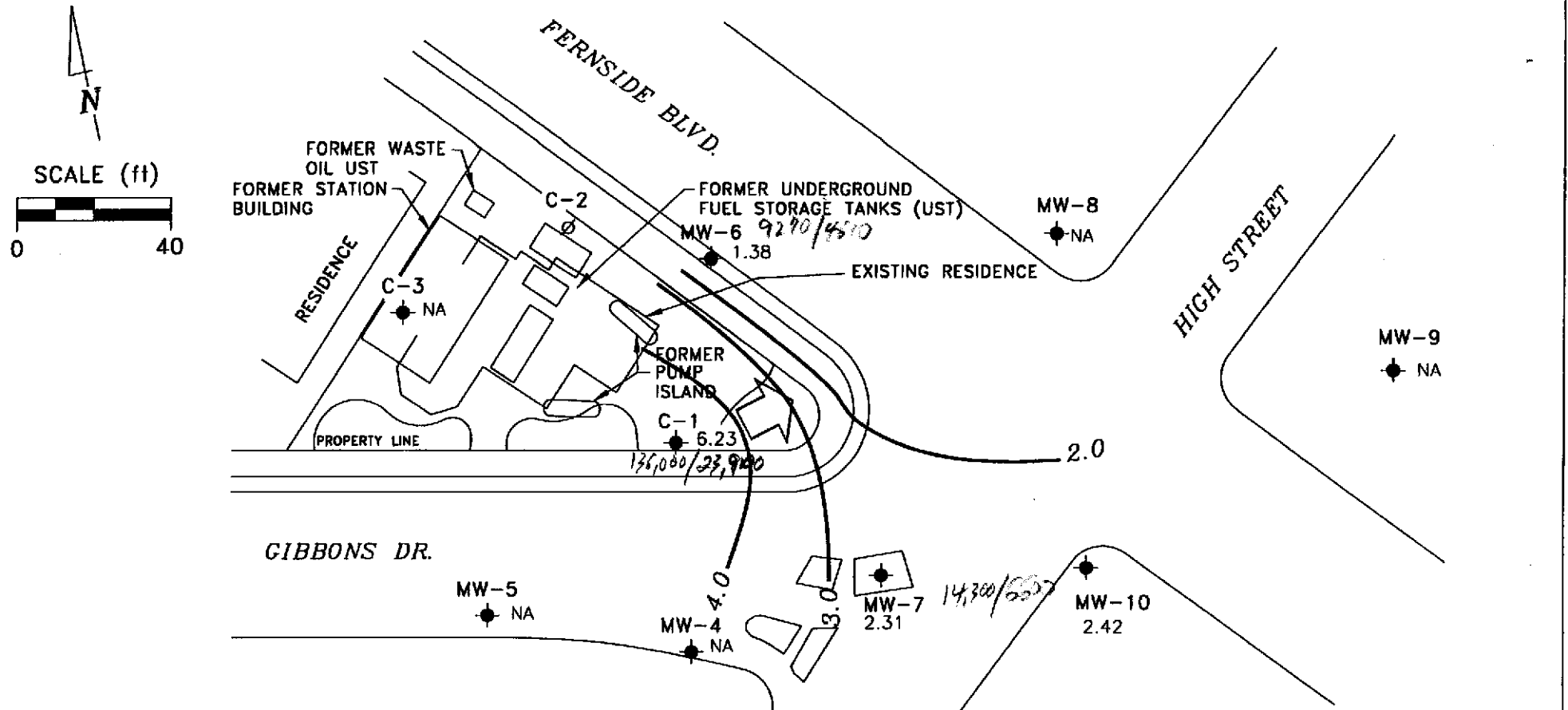

- EXPLANATION**
- ◆ MONITORING WELL
 - ∅ ABANDONED MONITORING WELL
 - 1.38 GROUNDWATER ELEVATION (FT, MSL)
 - 4.0 — GROUNDWATER ELEVATION CONTOUR (FT, MSL)
 - ➔ APPROXIMATE GROUNDWATER FLOW DIRECTION; APPROXIMATE GRADIENT = 0.08
 - NA DATA NOT AVAILABLE
 - 960/900 TP4(Og) / Benzene



Basemap from Cambria Environmental Technology, Inc.

PREPARED BY

Former Chevron Station 9-1153
 3126 Fernside Boulevard
 Alameda, California

GROUNDWATER ELEVATION CONTOUR MAP,
 OCTOBER 13, 1999

FIGURE:
1
PROJECT:
 DAC04

Table of Well Data and Analytical Results

Cumulative Table of Well Data and Analytical Results

Vertical Measurements are in feet.

Volumetric Measurements are in gallons.

Analytical results are in parts per billion (ppb)

DATE	Well	Ground	Depth	Total			Notes	TPH- Gasoline	Benzene	Toluene	Ethyl- Benzene	Xylene	MTBE	Other
	Head Elev.	Water Elev.	To Water	SPH Thickness	SPH Removed	SPH Removed								
C-1														
08/18/86	--	--	4.10	--	--	--	--	--	--	--	--	--	--	--
09/04/86	--	--	--	--	--	--	--	15,000	760	820	1500	--	--	--
07/22/87	--	--	--	--	--	--	--	1100	250	7.0	40	--	--	--
05/03/89	--	--	4.46	--	--	--	--	6900	3800	190	229	--	--	--
12/04/89	--	--	4.16	--	--	--	--	17,000	8000	490	470	--	--	--
02/14/90	--	--	3.64	--	--	--	--	19,000	12,000	990	1050	--	--	--
03/07/90	--	--	3.36	--	--	--	--	--	4260	261	430	--	--	--
09/06/91	--	--	4.43	--	--	--	--	21,000	10,000	100	240	560	--	--
12/15/91	--	--	4.78	--	--	--	--	20,000	4900	43	110	330	--	--
03/03/92	--	--	2.39	--	--	--	--	13,000	5800	730	340	1200	--	--
06/04/92	4.08	0.00	4.08	--	--	--	--	34,000	9400	350	290	1200	--	--
10/13/92	4.08	-0.67	4.75	--	--	--	--	24,000	11,000	98	280	530	--	--
01/11/93	4.08	1.82	2.26	Sheen	--	--	--	7100	1500	130	150	700	--	--
04/14/93	4.08	1.18	2.90	Sheen	--	--	--	29,000	7300	4000	640	2300	--	--
07/13/93	4.08	0.11	3.97	Sheen	--	--	--	650,000	27,000	18,000	6300	29,000	--	--
10/19/93	4.08	-0.42	4.50	--	--	--	--	40,000	12,000	730	1100	3600	--	--
11/30/93	7.50	3.23	4.27	--	--	--	--	--	--	--	--	--	--	--
01/27/94	7.50	4.15	3.35	--	--	--	--	36,000	8600	220	670	1900	--	--
04/07/94	7.50	4.08	3.42	--	--	--	--	53,000	12,000	3500	480	3300	--	--
07/01/94	7.50	3.54	3.96	--	--	--	--	65,000	19,000	5900	1000	9000	--	--
10/05/94	7.50	3.11	4.39	--	--	--	--	160,000	23,000	12,000	2200	11,000	--	--
01/12/95	7.50	6.38	1.52	0.50	0.264	0.264	--	--	--	--	--	--	--	--
04/26/95	7.50	4.86	4.40	2.20	1.321	1.585	--	--	--	--	--	--	--	--
07/12/95	7.50	4.10	4.85	1.81	0.661	2.246	--	--	--	--	--	--	--	--
10/30/95	7.50	3.13	5.67	1.63	0.528	2.774	--	--	--	--	--	--	--	--
01/04/96	7.50	3.68	3.92	0.12	0.264	3.038	--	--	--	--	--	--	--	--
01/10/96	7.50	4.12	3.48	0.13	0.066	3.104	--	--	--	--	--	--	--	--
01/17/96	7.50	4.12	3.40	0.02	0.396	3.500	--	--	--	--	--	--	--	--
01/22/96	7.50	4.60	2.90	0.00	0.000	3.500	--	82,000	18,000	4400	1400	5200	<1000	--
02/23/96	7.50	4.89	4.10	1.86	0.661	4.161	--	--	--	--	--	--	--	--
02/28/96	7.50	--	--	>0.83	1.250	5.411	--	--	--	--	--	--	--	--
03/08/96	7.50	6.10	2.86	1.83	0.264	5.675	--	--	--	--	--	--	--	--
03/08/96	7.50	5.49	2.30	0.36	0.528	6.203	--	--	--	--	--	--	--	--
03/08/96	7.50	5.46	2.33	0.36	0.264	6.467	--	--	--	--	--	--	--	--
03/08/96	7.50	5.40	2.28	0.22	0.528	6.995	--	--	--	--	--	--	--	--

CONTINUED ON NEXT PAGE

Cumulative Table of Well Data and Analytical Results

Vertical Measurements are in feet.

Volumetric Measurements are in gallons.

Analytical results are in parts per billion (ppb)

DATE	Well	Ground	Depth	Total			Notes	TPH- Gasoline	Benzene	Toluene	Ethyl- Benzene	Xylene	MTBE	Other
	Head Elev.	Water Elev.	To Water	SPH Thickness	SPH Removed	SPH Removed								
C-1 (CONT'D)														
03/26/96	7.50	4.56	3.96	1.28	0.396	7.391	--	--	--	--	--	--	--	--
04/11/96	7.50	3.29	5.61	1.75	0.528	7.919	--	--	--	--	--	--	--	--
04/19/96	7.50	4.44	3.09	0.04	0.396	8.315	--	--	--	--	--	--	--	--
04/24/96	7.50	4.48	3.04	0.03	0.396	8.711	--	--	--	--	--	--	--	--
05/03/96	7.50	3.85	4.02	0.46	0.396	9.107	--	--	--	--	--	--	--	--
05/03/96	7.50	3.99	3.89	0.47	0.000	9.107	--	--	--	--	--	--	--	--
05/08/96	7.50	3.53	4.25	0.35	0.066	9.173	--	--	--	--	--	--	--	--
05/17/96	7.50	4.29	3.24	0.04	0.029	9.202	--	--	--	--	--	--	--	--
05/17/96	7.50	4.16	3.35	0.01	0.029	9.231	--	--	--	--	--	--	--	--
05/17/96	7.50	4.08	3.43	0.01	0.029	9.260	--	--	--	--	--	--	--	--
05/17/96	7.50	3.86	3.65	0.01	0.000	9.260	--	--	--	--	--	--	--	--
05/22/96	7.50	4.46	3.10	0.07	0.079	9.339	--	--	--	--	--	--	--	--
06/18/96	7.50	3.20	4.68	0.48	0.264	9.603	--	--	--	--	--	--	--	--
07/03/96	7.50	2.57	5.03	0.13	0.145	9.748	--	--	--	--	--	--	--	--
07/09/96	7.50	3.05	4.63	0.23	0.092	9.840	--	--	--	--	--	--	--	--
07/17/96	7.50	2.89	4.73	0.15	0.317	10.157	--	--	--	--	--	--	--	--
07/29/96	7.50	2.47	5.10	0.09	0.264	10.421	--	--	--	--	--	--	--	--
08/02/96	7.50	1.84	5.68	0.03	0.033	10.454	--	--	--	--	--	--	--	--
08/07/96	7.50	2.35	5.16	0.01	0.132	10.586	--	--	--	--	--	--	--	--
08/23/96	7.50	1.77	5.75	0.03	0.026	10.612	--	--	--	--	--	--	--	--
08/28/96	7.50	1.99	5.53	0.03	0.013	10.625	--	--	--	--	--	--	--	--
09/06/96	7.50	2.12	5.38	--	0.046	10.671	--	--	--	--	--	--	--	--
09/12/96	7.50	2.04	5.48	0.03	0.013	10.684	--	--	--	--	--	--	--	--
09/19/96	7.50	1.20	6.32	0.03	0.011	10.695	--	--	--	--	--	--	--	--
10/10/96	7.50	3.00	4.58	0.10	0.132	10.827	--	--	--	--	--	--	--	--
10/17/96	7.50	1.90	5.61	0.01	0.011	10.838	--	--	--	--	--	--	--	--
10/29/96	7.50	1.49	6.01	--	--	10.838	--	--	--	--	--	--	--	--
11/07/96	7.50	1.94	5.56	0.04	0.132	10.970	--	--	--	--	--	--	--	--
11/11/96	7.50	2.18	5.32	0.04	0.132	11.102	--	--	--	--	--	--	--	--
12/20/96	7.50	4.17	3.33	0.03	0.053	11.155	--	--	--	--	--	--	--	--
12/17/96	7.50	3.77	3.73	0.01	0.010	11.165	--	--	--	--	--	--	--	--
01/15/97	7.50	4.76	2.74	--	--	11.165	--	47,000	16,000	2800	1300	4900	< 1000	--
01/22/97	7.50	6.13	1.37	0.19	0.066	11.231	--	--	--	--	--	--	--	--
02/04/97	7.50	4.52	2.98	0.51	0.145	11.376	--	--	--	--	--	--	--	--
02/20/97	7.50	3.41	4.09	0.13	0.106	11.482	--	--	--	--	--	--	--	--

CONTINUED ON NEXT PAGE

Cumulative Table of Well Data and Analytical Results

Vertical Measurements are in feet.			Volumetric Measurements are in gallons.				Analytical results are in parts per billion (ppb)							
DATE	Well Head Elev.	Ground Water Elev.	Depth To Water	SPH Thickness	SPH Removed	Total SPH Removed	Notes	TPH-Gasoline	Benzene	Toluene	Ethyl-Benzene	Xylene	MTBE	Other
C-1 (CONT'D)														
03/06/97	7.50	3.75	3.75	0.56	1.189	12.671	--	--	--	--	--	--	--	--
03/14/97	7.50	3.68	3.82	0.03	0.119	12.790	--	--	--	--	--	--	--	--
03/20/97	7.50	3.77	3.73	0.03	0.013	12.803	--	--	--	--	--	--	--	--
03/25/97	7.50	3.18	4.32	0.01	--	12.803	--	--	--	--	--	--	--	--
03/31/97	7.50	3.79	3.71	0.03	0.003	12.806	--	--	--	--	--	--	--	--
04/03/97	7.50	2.92	4.60	0.03	0.004	12.810	--	--	--	--	--	--	--	--
04/09/97	7.50	3.27	4.25	0.02	0.026	12.836	--	--	--	--	--	--	--	--
04/24/97	7.50	2.87	4.65	0.02	0.005	12.841	--	--	--	--	--	--	--	--
04/30/97	7.50	4.02	3.50	0.02	0.005	12.846	--	--	--	--	--	--	--	--
05/22/97	7.50	2.53	4.97	--	0.011	12.857	--	--	--	--	--	--	--	--
06/03/97	7.50	3.93	3.62	0.06	0.007	12.864	--	--	--	--	--	--	--	--
07/09/97	7.50	3.25	4.30	0.06	0.132	12.996	--	--	--	--	--	--	--	--
08/12/97	7.50	2.32	5.18	0.00	0.050	13.046	--	--	--	--	--	--	--	--
09/30/97	7.50	2.65	5.25	0.50	0.070	13.116	--	--	--	--	--	--	--	--
10/29/97	7.50	2.19	5.33	0.03	0.020	13.136	--	--	--	--	--	--	--	--
11/13/97	7.50	2.66	4.86	0.02	0.026	13.162	--	--	--	--	--	--	--	--
12/18/97	7.50	5.16	2.34	--	--	13.162	--	--	--	--	--	--	--	--
01/14/98	7.50	7.27	0.25	0.02	0.132	13.294	--	--	--	--	--	--	--	--
02/02/98	7.50	5.19	2.35	0.05	0.026	13.320	--	--	--	--	--	--	--	--
03/16/98	7.50	5.40	2.50	0.50	0.132	13.452	--	--	--	--	--	--	--	--
04/17/98	7.50	5.17	2.65	0.40	0.106	13.558	--	--	--	--	--	--	--	--
05/01/98	7.50	5.14	2.39	0.04	0.264	13.822	--	--	--	--	--	--	--	--
06/17/98	7.50	4.30	3.26	0.08	0.033	13.855	--	--	--	--	--	--	--	--
07/15/98	7.50	3.95	3.55	--	--	13.855	--	110,000	22,000	22,000	1000	10,000	< 250	--
09/01/98	7.50	3.50	4.00	--	--	13.855	--	--	--	--	--	--	--	--
10/27/98	7.50	3.02	4.48	--	--	13.855	--	45,000	12,000	5400	590	4300	< 500	--
11/19/98	7.50	3.61	3.89	--	--	13.855	--	--	--	--	--	--	--	--
12/19/98	7.50	5.39	2.13	0.02	0.040	13.895	--	--	--	--	--	--	--	--
01/20/99	7.50	3.52	3.98	--	--	13.895	--	50,300	7050	5030	244	6090	< 40	--
02/24/99	7.50	4.95	2.55	--	--	13.895	--	--	--	--	--	--	--	--
03/26/99	7.50	5.97	2.14	0.76	0.2642	14.159	--	--	--	--	--	--	--	--
04/19/99	7.50	6.46	1.04	--	--	14.159	--	150,000	21,000	20,000	3000	18,000	< 2.5	--
04/19/99	7.50	6.46	1.04	--	--	--	Confirmation Run	--	--	--	--	--	49	--
07/29/99	7.50	3.76	3.76	0.02	0.01	14.169	--	--	--	--	--	--	--	--
08/30/99	7.50	3.20	4.30	--	--	14.169	--	--	--	--	--	--	--	--
09/23/99	7.50	3.68	3.84	0.02	0.03	14.199	--	--	--	--	--	--	--	--
10/13/99	7.50	6.23	1.27	--	--	14.199	--	136,000	23,900	30,000	2390	17,300	< 500	--

Cumulative Table of Well Data and Analytical Results

Vertical Measurements are in feet.			Volumetric Measurements are in gallons.				Analytical results are in parts per billion (ppb)							
DATE	Well Head Elev.	Ground Water Elev.	Depth To Water	SPH Thickness	SPH Removed	Total SPH Removed	Notes	TPH-Gasoline	Benzene	Toluene	Ethyl-Benzene	Xylene	MTBE	Other
C-2														
08/18/86	--	--	--	--	--	--	--	--	--	--	--	--	--	--
09/04/86	--	--	--	--	--	--	--	1100	49	18	84	--	--	--
07/22/87	--	--	--	--	--	--	--	<50	1.8	<1.0	<4.0	--	--	--
05/03/89	--	--	--	--	--	--	Abandoned	--	--	--	--	--	--	--

Cumulative Table of Well Data and Analytical Results

Vertical Measurements are in feet.			Volumetric Measurements are in gallons.				Analytical results are in parts per billion (ppb)							
DATE	Well Head Elev.	Ground Water Elev.	Depth To Water	SPH Thickness	SPH Removed	Total SPH Removed	Notes	TPH-Gasoline	Benzene	Toluene	Ethyl-Benzene	Xylene	MTBE	Other
C-3														
08/18/86	--	--	4.00	--	--	--	--	--	--	--	--	--	--	--
09/04/86	--	--	--	--	--	--	--	50	3.2	5.4	5.8	--	--	--
07/22/87	--	--	--	--	--	--	--	<50	<0.5	<1.0	<4.0	--	--	--
05/03/89	--	--	4.15	--	--	--	--	<50	<0.5	<1.0	<2.0	--	--	--
12/04/89	--	--	4.24	--	--	--	--	<250	<0.5	<0.5	<0.5	--	--	--
02/14/90	--	--	3.57	--	--	--	--	<50	<0.5	<0.5	<0.5	--	--	--
03/07/90	--	--	3.31	--	--	--	--	--	<5.0	<5.0	<5.0	--	--	--
09/06/91	--	--	4.59	--	--	--	--	<50	<0.5	<0.5	<0.5	<0.5	--	--
12/15/91	--	--	4.84	--	--	--	--	<50	<0.5	<0.5	<0.5	<0.5	--	--
03/03/92	--	--	2.17	--	--	--	--	<50	<0.5	<0.5	<0.5	<0.5	--	--
06/04/92	4.41	0.40	4.01	--	--	--	--	<50	<0.5	<0.5	<0.5	<0.5	--	--
10/13/92	4.41	-0.38	4.79	--	--	--	--	<50	<0.5	<0.5	<0.5	<0.5	--	--
01/11/93	4.41	2.40	2.01	--	--	--	--	<50	<0.5	<0.5	<0.5	<0.5	--	--
04/14/93	4.41	1.65	2.76	--	--	--	--	<50	<0.5	<0.5	<0.5	<0.5	--	--
07/13/93	4.41	0.45	3.96	--	--	--	--	<50	<0.5	<0.5	<0.5	<1.5	--	--
10/19/93	4.41	-0.12	4.53	--	--	--	--	66	12	1.4	1.0	8.4	--	--
11/30/93	7.83	3.79	4.04	--	--	--	--	--	--	--	--	--	--	--
01/27/94	7.83	4.66	3.17	--	--	--	--	<50	<0.5	<0.5	<0.5	<0.5	--	--
04/07/94	7.83	4.63	3.20	--	--	--	--	<50	<0.5	<0.5	<0.5	<0.5	--	--
07/01/94	7.83	3.84	3.99	--	--	--	--	<50	<0.5	<0.5	<0.5	<0.5	--	--
10/05/94	7.83	3.29	4.54	--	--	--	--	<50	<0.5	<0.5	<0.5	<0.5	--	--
01/12/95	7.83	7.03	0.80	--	--	--	--	<50	<0.5	<0.5	<0.5	<0.5	--	--
05/02/95	7.83	5.68	2.15	--	--	--	--	<50	<0.5	<0.5	<0.5	<0.5	--	--
07/12/95	7.83	4.41	3.42	--	--	--	--	<50	<0.5	<0.5	<0.5	<0.5	--	--
10/30/95	7.83	3.37	4.46	--	--	--	--	<50	<0.5	<0.5	<0.5	<0.5	<2.5	--
01/22/96	7.83	6.10	1.73	--	--	--	--	<50	<0.5	<0.5	<0.5	<0.5	<2.5	--
04/24/96	7.83	5.21	2.62	--	--	--	--	<50	<0.5	<0.5	<0.5	<0.5	<2.5	--
07/29/96	7.83	3.89	3.94	--	--	--	--	<50	<0.5	<0.5	<0.5	<0.5	<2.5	--
10/10/96	7.83	3.77	4.06	--	--	--	--	<50	<0.5	<0.5	<0.5	<0.5	<2.5	--
01/15/97	7.83	6.29	1.54	--	--	--	--	<50	<0.5	<0.5	<0.5	<0.5	<2.5	--
04/03/97	7.83	4.60	3.23	--	--	--	--	<50	<0.5	<0.5	<0.5	<0.5	<2.5	--
07/09/97	7.83	3.47	4.36	--	--	--	--	<50	<0.5	<0.5	<0.5	<0.5	<2.5	--
10/29/97	7.83	3.18	4.65	--	--	--	--	<50	<0.5	<0.5	<0.5	<0.5	<2.5	--
01/14/98	7.83	7.06	0.77	--	--	--	Gauged and sampled annually	<50	<0.5	<0.5	<0.5	<0.5	<2.5	--
07/15/98	7.83	4.11	3.72	--	--	--	--	<50	<0.5	<0.5	<0.5	<0.5	<2.5	--
01/20/99	7.83	5.18	2.65	--	--	--	--	<50	<0.5	<0.5	<0.5	<0.5	<2.0	--
04/19/99	7.83	6.05	1.78	--	--	--	--	--	--	--	--	--	--	--

Cumulative Table of Well Data and Analytical Results

Vertical Measurements are in feet.			Volumetric Measurements are in gallons.				Analytical results are in parts per billion (ppb)							
DATE	Well Head Elev.	Ground Water Elev.	Depth To Water	SPH Thickness	SPH Removed	Total SPH Removed	Notes	TPH-Gasoline	Benzene	Toluene	Ethyl-Benzene	Xylene	MTBE	Other
MW-4														
06/04/92	3.58	-0.05	3.63	--	--	--	--	<50	0.8	<0.5	<0.5	<0.5	--	--
10/13/92	3.58	--	--	--	--	--	--	--	--	--	--	--	--	--
01/11/93	3.58	1.69	1.89	--	--	--	--	<50	<0.5	<0.5	<0.5	<0.5	--	--
04/14/93	3.58	1.38	2.20	--	--	--	--	<50	<0.5	<0.5	<0.5	<1.5	--	--
07/13/93	3.58	0.07	3.51	--	--	--	--	54	2.6	1.6	<0.5	<1.5	--	--
10/19/93	3.58	-0.64	4.22	--	--	--	--	<50	<0.5	<0.5	<0.5	<0.5	--	--
11/30/93	7.01	3.00	4.01	--	--	--	--	--	--	--	--	--	--	--
01/27/94	7.01	4.12	2.89	--	--	--	--	<50	<0.5	<0.5	<0.5	<0.5	--	--
04/07/94	7.01	3.95	3.06	--	--	--	--	<50	<0.5	<0.5	<0.5	<0.5	--	--
07/01/94	7.01	3.42	3.59	--	--	--	--	<50	<0.5	<0.5	<0.5	<0.5	--	--
10/05/94	7.01	2.68	4.33	--	--	--	--	<50	<0.5	<0.5	<0.5	<0.5	--	--
01/12/95	7.01	5.81	1.20	--	--	--	--	<50	<0.5	<0.5	<0.5	<0.5	--	--
04/26/95	7.01	5.86	1.15	--	--	--	--	<50	<0.5	<0.5	<0.5	<0.5	--	--
07/12/95	7.01	4.29	2.72	--	--	--	--	<50	6.4	<0.5	0.63	0.72	--	--
10/30/95	7.01	2.93	4.08	--	--	--	--	<50	<0.5	<0.5	<0.5	<0.5	<2.5	--
01/22/96	7.01	5.25	1.76	--	--	--	--	<50	<0.5	<0.5	<0.5	<0.5	<2.5	--
04/24/96	7.01	5.06	1.95	--	--	--	--	<50	<0.5	<0.5	<0.5	<0.5	<2.5	--
07/29/96	7.01	3.64	3.37	--	--	--	--	<50	<0.5	<0.5	<0.5	<0.5	<2.5	--
10/10/96	7.01	3.05	3.96	--	--	--	--	<50	<0.5	<0.5	<0.5	<0.5	<2.5	--
01/15/97	7.01	5.74	1.27	--	--	--	--	<50	<0.5	<0.5	<0.5	<0.5	<2.5	--
04/03/97	7.01	4.90	2.11	--	--	--	--	<50	<0.5	<0.5	<0.5	<0.5	<2.5	--
07/09/97	7.01	2.97	4.04	--	--	--	--	<50	<0.5	<0.5	<0.5	<0.5	<2.5	--
10/29/97	7.01	2.45	4.56	--	--	--	--	<50	<0.5	<0.5	<0.5	<0.5	<2.5	--
01/14/98	7.01	6.62	0.39	--	--	--	Gauged and sampled annually	<50	<0.5	<0.5	<0.5	<0.5	<2.5	--
01/20/99	7.01	4.18	2.83	--	--	--	--	<50	<0.5	<0.5	<0.5	<0.5	<2.0	--
04/19/99	7.01	4.10	2.91	--	--	--	--	--	--	--	--	--	--	--

Cumulative Table of Well Data and Analytical Results

Vertical Measurements are in feet.			Volumetric Measurements are in gallons.				Analytical results are in parts per billion (ppb)							
DATE	Well Head Elev.	Ground Water Elev.	Depth To Water	SPH Thickness	SPH Removed	Total SPH Removed	Notes	TPH-Gasoline	Benzene	Toluene	Ethyl-Benzene	Xylene	MTBE	Other
MW-5														
06/04/92	3.61	0.36	3.25	--	--	--	--	560	110	0.5	37	2.2	--	--
10/13/92	3.61	-0.59	4.20	--	--	--	--	1200	150	<2.5	84	8.6	--	--
01/11/93	3.61	2.31	1.30	--	--	--	--	1300	48	1.0	83	33	--	--
04/14/93	3.61	2.41	1.20	--	--	--	--	2600	240	6.1	250	170	--	--
07/13/93	3.61	0.46	3.15	--	--	--	--	1700	260	7.8	160	100	--	--
10/19/93	3.61	-0.21	3.82	--	--	--	--	1900	190	3.3	200	93	--	--
11/30/93	7.04	3.48	3.56	--	--	--	--	--	--	--	--	--	--	--
01/27/94	7.04	4.62	2.42	--	--	--	--	4000	100	12	210	110	--	--
04/07/94	7.04	4.71	2.33	--	--	--	--	2600	170	10	150	88	--	--
07/01/94	7.04	3.86	3.18	--	--	--	--	2300	350	9.1	110	76	--	--
10/05/94	7.04	3.06	3.98	--	--	--	--	11,000	840	150	130	340	--	--
01/12/95	7.04	6.64	0.40	--	--	--	--	2300	82	<2.5	54	20	--	--
04/26/95	7.04	6.54	0.50	--	--	--	--	1600	52	<5.0	36	61	--	--
07/12/95	7.04	4.63	2.41	--	--	--	--	2800	150	<5.0	34	38	--	--
10/30/95	7.04	3.26	3.78	--	--	--	--	1100	81	<5.0	<5.0	<5.0	35	--
01/22/96	7.04	6.26	0.78	--	--	--	--	880	7.3	<2.0	15	4.8	<10	--
04/24/96	7.04	5.39	1.65	--	--	--	--	1600	51	3.8	14	5.6	56	--
07/29/96	7.04	--	--	--	--	--	Inaccessible	--	--	--	--	--	--	--
10/10/96	7.04	3.44	3.60	--	--	--	--	1000	18	<1.2	1.5	<1.2	<6.2	--
01/15/97	7.04	6.59	0.45	--	--	--	--	520	0.84	<0.5	3.1	1.2	8.4	--
04/03/97	7.04	4.93	2.11	--	--	--	--	1400	13	<2.0	4.3	8.4	32	--
07/09/97	7.04	3.33	3.71	--	--	--	--	810	3.6	0.97	<0.5	<0.5	9.7	--
10/29/97	7.04	2.84	4.20	--	--	--	--	<50	<0.5	<0.5	<0.5	<0.5	<2.5	--
01/14/98	7.04	7.04	0.00	--	--	--	--	430	5.8	2.4	<0.5	1.6	17	--
04/17/98	7.04	6.33	0.71	--	--	--	Sampled biannually	--	--	--	--	--	--	--
07/15/98	7.04	7.04	0.00	--	--	--	--	990	11	3.9	0.56	2.2	61	--
10/27/98	7.04	2.81	4.23	--	--	--	--	--	--	--	--	--	--	--
01/20/99	7.04	4.46	2.58	--	--	--	--	168	<0.5	<0.5	<0.5	0.692	<2.0	--
04/19/99	7.04	4.97	2.07	--	--	--	--	--	--	--	--	--	--	--
07/29/99	7.04	3.61	3.43	--	--	--	--	246	1.54	<0.5	<0.5	<0.5	<5.0	--
07/29/99	7.04	3.61	3.43	--	--	--	Confirmation run	--	--	--	--	--	<2.0	--
10/13/99	7.04	--	--	--	--	--	Inaccessible	--	--	--	--	--	--	--

Cumulative Table of Well Data and Analytical Results

Vertical Measurements are in feet.			Volumetric Measurements are in gallons.				Analytical results are in parts per billion (ppb)							
DATE	Well Head Elev.	Ground Water Elev.	Depth To Water	SPH Thickness	SPH Removed	Total SPH Removed	Notes	TPH-Gasoline	Benzene	Toluene	Ethyl-Benzene	Xylene	MTBE	Other
MW-6														
06/04/92	3.85	-0.04	3.89	--	--	--	--	210	54	<0.5	1.9	2.4	--	--
10/13/92	3.85	-0.71	4.56	--	--	--	--	10,000	5300	<10	70	<10	--	--
01/11/93	3.85	1.49	2.36	--	--	--	--	100	50	<0.5	<0.5	<0.5	--	--
04/14/93	3.85	0.70	3.15	--	--	--	--	<50	<0.5	<0.5	<0.5	<0.5	--	--
07/13/93	3.85	-0.09	3.94	--	--	--	--	<50	1.8	<0.5	<0.5	<1.5	--	--
10/19/93	3.85	-0.55	4.40	--	--	--	--	320	150	<0.5	0.8	<0.5	--	--
11/30/93	7.27	3.11	4.16	--	--	--	--	--	--	--	--	--	--	--
01/27/94	7.27	3.94	3.33	--	--	--	--	120	45	<0.5	<0.5	<0.5	--	--
04/07/94	7.27	3.84	3.43	--	--	--	--	<50	<0.5	<0.5	<0.5	<0.5	--	--
07/01/94	7.27	3.33	3.94	--	--	--	--	<50	<0.5	<0.5	<0.5	<0.5	--	--
10/05/94	7.27	2.89	4.38	--	--	--	--	8300	2400	160	42	190	--	--
01/12/95	7.27	4.84	2.43	--	--	--	--	<50	12	<0.5	<0.5	<0.5	--	ND*
04/26/95	7.27	5.21	2.06	--	--	--	--	<50	5.5	0.67	<0.5	1.3	--	--
07/12/95	7.27	3.74	3.53	--	--	--	--	65	27	<0.5	<0.5	<0.5	--	--
10/30/95	7.27	2.93	4.34	--	--	--	--	<50	3.9	<0.5	<0.5	<0.5	<2.5	--
01/22/96	7.27	4.66	2.61	--	--	--	--	<50	0.93	<0.5	<0.5	<0.5	<2.5	--
04/24/96	7.27	4.77	2.50	--	--	--	--	260	110	<1.2	<1.2	<1.2	<6.2	--
07/29/96	7.27	3.42	3.85	--	--	--	--	<50	23	<0.5	<0.5	<0.5	<2.5	--
10/10/96	7.27	2.90	4.37	--	--	--	--	79	31	<0.5	<0.5	<0.5	<2.5	--
01/15/97	7.27	4.64	2.63	--	--	--	--	<50	<0.5	<0.5	<0.5	<0.5	<2.5	--
04/03/97	7.27	3.85	3.42	--	--	--	--	670	360	<5.0	<5.0	<5.0	<25	--
07/09/97	7.27	2.98	4.29	--	--	--	--	330	140	<2.0	<2.0	<2.0	<10	--
10/29/97	7.27	2.71	4.56	--	--	--	--	400	260	<2.0	<2.0	<2.0	5.8	--
01/14/98	7.27	6.26	1.01	--	--	--	--	<50	<0.5	<0.5	<0.5	<0.5	<2.5	--
04/17/98	7.27	4.33	2.94	--	--	--	--	<50	1.7	<0.5	<0.5	<0.5	<2.5	--
07/15/98	7.27	2.55	4.72	--	--	--	--	<50	<0.5	<0.5	<0.5	<0.5	<2.5	--
10/27/98	--	--	--	--	--	--	Inaccessible	--	--	--	--	--	--	--
11/25/98	7.27	3.11	4.16	--	--	--	--	110**	54	<0.5	<0.5	<0.5	<2.5	--
01/20/99	7.27	3.82	3.45	--	--	--	--	<50	10	<0.5	<0.5	<0.5	<2.0	--
04/19/99	7.27	3.88	3.39	--	--	--	--	<50	2.6	<0.5	<0.5	<0.5	<2.5	--
04/19/99	7.27	3.88	3.39	--	--	--	Confirmation Run	--	--	--	--	--	<2.0	--
07/29/99	7.27	2.93	4.34	--	--	--	ORC Socks Installed	<5000	2590	<50	<50	<50	<500	--
10/13/99	7.27	1.38	5.89	--	--	--	--	9270	4610	44.2	<25	<25	<125	--

* EPA 8010

** Chromatogram report indicates an unidentified hydrocarbon.

Cumulative Table of Well Data and Analytical Results

Vertical Measurements are in feet.

Volumetric Measurements are in gallons.

Analytical results are in parts per billion (ppb)

DATE	Well	Ground	Depth	Total			Notes	TPH- Gasoline	Benzene	Toluene	Ethyl- Benzene	Xylene	MTBE	Other
	Head Elev.	Water Elev.	To Water	SPH Thickness	SPH Removed	SPH Removed								
MW-7														
11/30/93	8.22	2.89	5.33	--	--	--	--	480	110	41	4.4	38	--	--
01/27/94	8.22	3.72	4.50	--	--	--	--	120	21	1.1	2.2	4.8	--	--
04/07/94	8.22	3.60	4.62	--	--	--	--	2600	630	39	56	94	--	--
07/01/94	8.22	3.09	5.13	--	--	--	--	2200	770	42	<10	92	--	--
10/05/94	8.22	2.61	5.61	--	--	--	--	15,000	3300	90	130	320	--	--
01/12/95	8.22	5.39	2.83	--	--	--	--	340	57	<1.3	18	6.4	--	--
04/26/95	8.22	5.87	2.35	--	--	--	--	15,000	3700	210	520	800	--	--
07/12/95	8.22	3.56	4.66	--	--	--	--	7700	1800	59	130	370	--	--
10/30/95	8.22	2.74	5.48	--	--	--	--	770	260	<5.0	33	48	25	--
01/22/96	8.22	4.88	3.34	--	--	--	--	290	63	<1.0	6.4	5.7	<5.0	--
04/24/96	8.22	4.10	4.12	--	--	--	--	12,000	2500	510	380	810	<125	--
07/29/96	8.22	3.19	5.03	--	--	--	--	2600	650	<25	61	150	<125	--
10/10/96	8.22	2.70	5.52	--	--	--	--	5800	1700	28	170	210	<62	--
01/15/97	8.22	5.30	2.92	--	--	--	--	1000	230	<2.5	28	11	63	--
04/03/97	8.22	3.57	4.65	--	--	--	--	6000	1800	100	140	170	<100	--
07/09/97	8.22	2.83	5.39	--	--	--	--	5500	2200	<20	41	30	<100	--
10/29/97	8.22	2.64	5.58	--	--	--	--	220	40	0.61	3.0	2.4	7.6	--
01/14/98	8.22	5.42	2.80	--	--	--	--	140	5.1	<0.5	<0.5	1.4	<2.5	--
04/17/98	8.22	5.22	3.00	--	--	--	--	13,000	4200	98	250	240	250	--
07/15/98	8.22	--	--	--	--	--	Inaccessible	--	--	--	--	--	--	--
08/17/98	7.92*	2.40	5.52	--	--	--	--	1600	380	51	68	280	22	--
10/27/98	7.92	0.41	7.51	--	--	--	--	190	2.3	0.53	<0.5	<0.5	33	--
01/20/99	7.92	4.47	3.45	--	--	--	--	<50	<0.5	<0.5	<0.5	<0.5	<2.0	--
04/19/99	7.92	3.31	4.61	--	--	--	--	6500	3000	<0.5	110	210	310	--
04/19/99	7.92	3.31	4.61	--	--	--	Confirmation Run	--	--	--	--	--	150	--
07/29/99	7.92	2.92	5.00	--	--	--	ORC Socks Installed	8390	2100	129	222	729	248	--
10/13/99	7.92	2.31	5.61	--	--	--	--	14,300	6600	58.8	117	190	<125	--

* Well head elevation altered due to well head maintenance.

Cumulative Table of Well Data and Analytical Results

Vertical Measurements are in feet.

Volumetric Measurements are in gallons.

Analytical results are in parts per billion (ppb)

DATE	Well Head Elev.	Ground Water Elev.	Depth To Water	SPH Thickness	SPH Removed	Total SPH Removed	Notes	TPH-Gasoline	Benzene	Toluene	Ethyl-Benzene	Xylene	MTBE	Other
MW-8														
10/17/95	6.96	2.56	4.40	--	--	--	--	--	--	--	--	--	--	--
10/30/95	6.96	2.52	4.44	--	--	--	--	<50	<0.5	<0.5	<0.5	<0.5	<2.5	--
01/22/96	6.96	4.72	2.24	--	--	--	--	<50	<0.5	<0.5	<0.5	<0.5	<2.5	--
04/24/96	6.96	3.99	2.97	--	--	--	--	<50	<0.5	<0.5	<0.5	<0.5	<2.5	--
07/29/96	6.96	3.59	3.37	--	--	--	--	<50	<0.5	<0.5	<0.5	<0.5	<2.5	--
10/10/96	6.96	2.84	4.12	--	--	--	--	<50	<0.5	<0.5	<0.5	<0.5	<2.5	--
01/15/97	6.96	6.02	0.94	--	--	--	--	<50	<0.5	<0.5	<0.5	<0.5	<2.5	--
04/03/97	6.96	4.76	2.20	--	--	--	--	<50	<0.5	<0.5	<0.5	<0.5	<2.5	--
07/09/97	6.96	2.66	4.30	--	--	--	--	<50	<0.5	<0.5	<0.5	<0.5	<2.5	--
10/29/97	6.96	2.39	4.57	--	--	--	--	<50	<0.5	<0.5	<0.5	<0.5	<2.5	--
01/14/98	6.96	6.13	0.83	--	--	--	Gauged and sampled annually	<50	<0.5	<0.5	<0.5	<0.5	<2.5	--
01/20/99	6.96	4.27	2.69	--	--	--	--	<50	<0.5	<0.5	<0.5	<0.5	<2.0	--
04/19/99	6.96	3.20	3.76	--	--	--	--	--	--	--	--	--	--	--

Cumulative Table of Well Data and Analytical Results

Vertical Measurements are in feet.

Volumetric Measurements are in gallons.

Analytical results are in parts per billion (ppb)

DATE	Well	Ground	Depth	Total			Notes	TPH- Gasoline	Benzene	Toluene	Ethyl- Benzene	Xylene	MTBE	Other
	Head Elev.	Water Elev.	To Water	SPH Thickness	SPH Removed	SPH Removed								
MW-9														
10/17/95	7.21	2.41	4.80	--	--	--	--	--	--	--	--	--	--	--
10/30/95	7.21	2.24	4.97	--	--	--	--	<50	<0.5	<0.5	<0.5	<0.5	<2.5	--
01/22/96	7.21	3.81	3.40	--	--	--	--	<50	<0.5	<0.5	<0.5	<0.5	<2.5	--
04/24/96	7.21	3.03	4.18	--	--	--	--	<50	<0.5	<0.5	<0.5	<0.5	<2.5	--
07/29/96	7.21	2.52	4.69	--	--	--	--	<50	<0.5	<0.5	<0.5	<0.5	<2.5	--
10/10/96	7.21	2.01	5.20	--	--	--	--	<50	<0.5	<0.5	<0.5	<0.5	<2.5	--
01/15/97	7.21	3.90	3.31	--	--	--	--	<50	<0.5	<0.5	<0.5	<0.5	<2.5	--
04/03/97	7.21	2.64	4.57	--	--	--	--	<50	<0.5	<0.5	<0.5	<0.5	<2.5	--
07/09/97	7.21	2.17	5.04	--	--	--	--	<50	<0.5	<0.5	<0.5	<0.5	<2.5	--
10/29/97	7.21	2.25	4.96	--	--	--	--	<50	<0.5	<0.5	<0.5	<0.5	<2.5	--
01/14/98	7.21	4.81	2.40	--	--	--	Gauged and sampled annually	<50	<0.5	<0.5	<0.5	<0.5	<2.5	--
01/20/99	7.21	2.90	4.31	--	--	--	--	<50	<0.5	<0.5	<0.5	<0.5	<2.0	--
04/19/99	7.21	3.29	3.92	--	--	--	--	--	--	--	--	--	--	--

Cumulative Table of Well Data and Analytical Results

Vertical Measurements are in feet.

Volumetric Measurements are in gallons.

Analytical results are in parts per billion (ppb)

DATE	Well	Ground	Depth	Total			Notes	TPH- Gasoline	Benzene	Toluene	Ethyl- Benzene	Xylene	MTBE	Other
	Head Elev.	Water Elev.	To Water	SPH Thickness	SPH Removed	SPH Removed								
MW-10														
10/17/95	7.28	2.23	5.05	--	--	--	--	--	--	--	--	--	--	--
10/30/95	7.28	2.17	5.11	--	--	--	--	<50	<0.5	<0.5	<0.5	<0.5	5.1	--
01/22/96	7.28	3.25	4.03	--	--	--	--	<50	<0.5	<0.5	<0.5	0.70	17	--
04/24/96	7.28	2.98	4.30	--	--	--	--	<50	<0.5	<0.5	<0.5	<0.5	12	--
07/29/96	7.28	2.58	4.70	--	--	--	--	<50	<0.5	<0.5	<0.5	<0.5	14	--
10/10/96	7.28	2.04	5.24	--	--	--	--	<50	<0.5	<0.5	<0.5	<0.5	<2.5	--
01/15/97	7.28	3.93	3.35	--	--	--	--	<50	<0.5	<0.5	<0.5	<0.5	<2.5	--
04/03/97	7.28	2.64	4.64	--	--	--	--	<50	<0.5	<0.5	<0.5	<0.5	8.2	--
07/09/97	7.28	2.16	5.12	--	--	--	--	<50	<0.5	<0.5	<0.5	<0.5	<2.5	--
10/29/97	7.28	2.18	5.10	--	--	--	--	<50	<0.5	<0.5	<0.5	<0.5	5.3	--
01/14/98	7.28	4.20	3.08	--	--	--	--	<50	<0.5	<0.5	<0.5	<0.5	8.6	--
04/17/98	7.28	3.49	3.79	--	--	--	Sampled biannually	--	--	--	--	--	--	--
07/15/98	7.28	2.73	4.55	--	--	--	--	<50	<0.5	<0.5	<0.5	<0.5	7.5	--
10/27/98	7.28	1.96	5.32	--	--	--	--	--	--	--	--	--	--	--
01/20/99	7.28	3.04	4.24	--	--	--	--	<50	<0.5	<0.5	<0.5	<0.5	<2.0	--
04/19/99	7.28	3.21	4.07	--	--	--	--	--	--	--	--	--	--	--
07/29/99	7.28	2.46	4.82	--	--	--	--	<50	<0.5	<0.5	<0.5	<0.5	<5.0	--
07/29/99	7.28	2.46	4.82	--	--	--	Confirmation run	--	--	--	--	--	2.4	--
10/13/99	7.28	2.42	4.86	--	--	--	--	--	--	--	--	--	--	--
TMW-1														
11/11/93	--	--	--	--	--	--	--	<1.0	<0.5	<0.5	<0.5	<0.5	--	--
NO LONGER MONITORED OR SAMPLED														
3115A GIBBONS DR.														
01/14/98	--	--	--	--	--	--	--	<50	<0.5	<0.5	<0.5	<0.5	<2.5	--

Cumulative Table of Well Data and Analytical Results

Vertical Measurements are in feet.

Volumetric Measurements are in gallons.

Analytical results are in parts per billion (ppb)

DATE	Well Head Elev.	Ground Water Elev.	Depth To Water	SPH Thickness	SPH Removed	Total SPH Removed	Notes	TPH-Gasoline	Benzene	Toluene	Ethyl-Benzene	Xylene	MTBE	Other
TRIP BLANK														
02/14/90	--	--	--	--	--	--	--	<50	<0.5	1.1	<0.5	<0.5	--	--
09/06/91	--	--	--	--	--	--	--	<50	<0.5	<0.5	<0.5	<0.5	--	--
12/15/91	--	--	--	--	--	--	--	<50	<0.5	<0.5	<0.5	<0.5	--	--
03/03/92	--	--	--	--	--	--	--	<50	<0.5	<0.5	<0.5	<0.5	--	--
06/04/92	--	--	--	--	--	--	--	<50	<0.5	<0.5	<0.5	<0.5	--	--
10/13/92	--	--	--	--	--	--	--	<50	<0.5	<0.5	<0.5	<0.5	--	--
01/11/93	--	--	--	--	--	--	--	<50	<0.5	<0.5	<0.5	<0.5	--	--
04/14/93	--	--	--	--	--	--	--	<50	<0.5	<0.5	<0.5	<0.5	--	--
07/13/93	--	--	--	--	--	--	--	<50	<0.5	<0.5	<0.5	<0.5	--	--
10/19/93	--	--	--	--	--	--	--	<50	<0.5	<0.5	<0.5	<1.5	--	--
01/27/94	--	--	--	--	--	--	--	<50	<0.5	<0.5	<0.5	<0.5	--	--
04/07/94	--	--	--	--	--	--	--	<50	<0.5	<0.5	<0.5	<0.5	--	--
07/01/94	--	--	--	--	--	--	--	<50	<0.5	<0.5	<0.5	<0.5	--	--
10/05/94	--	--	--	--	--	--	--	<50	<0.5	<0.5	<0.5	<0.5	--	--
01/12/95	--	--	--	--	--	--	--	<50	<0.5	<0.5	<0.5	<0.5	--	--
04/26/95	--	--	--	--	--	--	--	<50	<0.5	<0.5	<0.5	<0.5	--	--
07/12/95	--	--	--	--	--	--	--	<50	<0.5	<0.5	<0.5	<0.5	--	--
10/30/95	--	--	--	--	--	--	--	<50	<0.5	<0.5	<0.5	<0.5	--	--
01/22/96	--	--	--	--	--	--	--	<50	<0.5	<0.5	<0.5	<0.5	<2.5	--
04/24/96	--	--	--	--	--	--	--	<50	<0.5	<0.5	<0.5	<0.5	<2.5	--
07/29/96	--	--	--	--	--	--	--	<50	<0.5	<0.5	<0.5	<0.5	<2.5	--
10/10/96	--	--	--	--	--	--	--	--	--	--	--	--	--	--
01/15/97	--	--	--	--	--	--	--	<50	<0.5	<0.5	<0.5	<0.5	<2.5	--
04/03/97	--	--	--	--	--	--	--	<50	<0.5	<0.5	<0.5	<0.5	<2.5	--
07/09/97	--	--	--	--	--	--	--	<50	<0.5	<0.5	<0.5	<0.5	<2.5	--
10/29/97	--	--	--	--	--	--	--	<50	<0.5	<0.5	<0.5	<0.5	<2.5	--
01/14/98	--	--	--	--	--	--	--	<50	<0.5	<0.5	<0.5	<0.5	<2.5	--
04/17/98	--	--	--	--	--	--	--	<50	<0.5	<0.5	<0.5	<0.5	<2.5	--
07/15/98	--	--	--	--	--	--	--	<50	<0.5	<0.5	<0.5	<0.5	<2.5	--
10/27/98	--	--	--	--	--	--	--	<50	<0.5	<0.5	<0.5	<0.5	<2.5	--

CONTINUED ON NEXT PAGE

Cumulative Table of Well Data and Analytical Results

Vertical Measurements are in feet.			Volumetric Measurements are in gallons.				Analytical results are in parts per billion (ppb)							
DATE	Well Head Elev.	Ground Water Elev.	Depth To Water	SPH Thickness	SPH Removed	Total SPH Removed	Notes	TPH-Gasoline	Benzene	Toluene	Ethyl-Benzene	Xylene	MTBE	Other
TRIP BLANK (CONT'D)														
01/20/99	--	--	--	--	--	--	--	<50	<0.5	<0.5	<0.5	<0.5	<2.0	--
04/19/99	--	--	--	--	--	--	--	<50	<0.5	<0.5	<0.5	<0.5	<2.5	--
07/29/99	--	--	--	--	--	--	--	<50	<0.5	<0.5	<0.5	<0.5	<5.0	--
10/13/99	--	--	--	--	--	--	--	<50	<0.5	<0.5	<0.5	<0.5	<2.5	--

Note: Blaine Tech Services, Inc. began routine monitoring of the groundwater wells at this site on November 1, 1994.
 Earlier field data and analytical results are drawn from the September 27, 1994 Groundwater Technology, Inc. report.

ABBREVIATIONS:

TPH = Total Petroleum Hydrocarbons
 SPH = Separate-Phase Hydrocarbons
 MTBE = Methyl t-butyl ether

Analytical Appendix



Sequoia Analytical

1455 McDowell Blvd. North, Ste. D
Petaluma, CA 94954
(707) 792-1865
FAX (707) 792-0342

November 1, 1999

Scott Boor
Blaine Tech Services, Inc.
1680 Rogers Ave.
San Jose, CA 95112

RE: Chevron USA, Inc./P910403

Dear Scott Boor

Enclosed are the results of analyses for sample(s) received by the laboratory on October 18, 1999. If you have any questions concerning this report, please feel free to contact me.

Sincerely,

Marvin Heskett
Project Manager

CA ELAP Certificate Number I-2374





Blaine Tech Services, Inc. 1680 Rogers Ave. San Jose, CA 95112	Project: Chevron USA, Inc. Project Number: 991013-11 Project Manager: Scott Boor	Sampled: 10/13/99 Received: 10/18/99 Reported: 11/1/99
--	--	--

ANALYTICAL REPORT FOR P910403

Sample Description	Laboratory Sample Number	Sample Matrix	Date Sampled
C-1	P910403-01	Water	10/13/99
MW-6	P910403-02	Water	10/13/99
MW-7	P910403-03	Water	10/13/99
TB	P910403-04	Water	10/13/99





Blaine Tech Services, Inc. 1680 Rogers Ave. San Jose, CA 95112	Project: Chevron USA, Inc. Project Number: 991013-11 Project Manager: Scott Boor	Sampled: 10/13/99 Received: 10/18/99 Reported: 11/1/99
--	--	--

**Total Petroleum Hydrocarbons as Gasoline and BTEX by EPA 8015M/8020M
 Sequoia Analytical - Petaluma**

Analyte	Batch Number	Date Prepared	Date Analyzed	Surrogate Limits	Reporting Limit	Result	Units	Notes*
C-1				<u>P910403-01</u>			<u>Water</u>	
Gasoline	9100503	10/22/99	10/22/99		10000	136000	ug/l	
Benzene	"	"	"		100	23900	"	
Toluene	"	"	"		100	30000	"	
Ethylbenzene	"	"	"		100	2390	"	
Xylenes (total)	"	"	"		100	17300	"	
Methyl tert-butyl ether	"	"	"		500	ND	"	
Surrogate: <i>a,a,a-Trifluorotoluene</i>	"	"	"	65.0-135		107	%	
Surrogate: <i>4-Bromofluorobenzene</i>	"	"	"	65.0-135		97.3	"	
MW-6				<u>P910403-02</u>			<u>Water</u>	
Gasoline	9100503	10/22/99	10/22/99		2500	9270	ug/l	
Benzene	"	"	"		25.0	4610	"	
Toluene	"	"	"		25.0	44.2	"	
Ethylbenzene	"	"	"		25.0	ND	"	
Xylenes (total)	"	"	"		25.0	ND	"	
Methyl tert-butyl ether	"	"	"		125	ND	"	
Surrogate: <i>a,a,a-Trifluorotoluene</i>	"	"	"	65.0-135		107	%	
Surrogate: <i>4-Bromofluorobenzene</i>	"	"	"	65.0-135		98.0	"	
MW-7				<u>P910403-03</u>			<u>Water</u>	
Gasoline	9100503	10/22/99	10/22/99		2500	14300	ug/l	
Benzene	"	"	"		25.0	6600	"	
Toluene	"	"	"		25.0	58.8	"	
Ethylbenzene	"	"	"		25.0	117	"	
Xylenes (total)	"	"	"		25.0	190	"	
Methyl tert-butyl ether	"	"	"		125	ND	"	
Surrogate: <i>a,a,a-Trifluorotoluene</i>	"	"	"	65.0-135		108	%	
Surrogate: <i>4-Bromofluorobenzene</i>	"	"	"	65.0-135		97.3	"	
TB				<u>P910403-04</u>			<u>Water</u>	
Gasoline	9100503	10/22/99	10/22/99		50.0	ND	ug/l	
Benzene	"	"	"		0.500	ND	"	
Toluene	"	"	"		0.500	ND	"	
Ethylbenzene	"	"	"		0.500	ND	"	
Xylenes (total)	"	"	"		0.500	ND	"	
Methyl tert-butyl ether	"	"	"		2.50	ND	"	
Surrogate: <i>a,a,a-Trifluorotoluene</i>	"	"	"	65.0-135		105	%	
Surrogate: <i>4-Bromofluorobenzene</i>	"	"	"	65.0-135		98.3	"	





Blaine Tech Services, Inc. 1680 Rogers Ave. San Jose, CA 95112	Project: Chevron USA, Inc. Project Number: 991013-I1 Project Manager: Scott Boor	Sampled: 10/13/99 Received: 10/18/99 Reported: 11/1/99
--	--	--

**Total Petroleum Hydrocarbons as Gasoline and BTEX by EPA 8015M/8020M/Quality Control
Sequoia Analytical - Petaluma**

Analyte	Date Analyzed	Spike Level	Sample Result	QC Result	Units	Reporting Limit Recov. Limits	Recov. %	RPD Limit	RPD %	Notes*
Batch: 9100503			Date Prepared: 10/22/99		Extraction Method: EPA 5030 waters					
Blank			9100503-BLK1							
Gasoline	10/22/99			ND	ug/l	50.0				
Benzene	"			ND	"	0.500				
Toluene	"			ND	"	0.500				
Ethylbenzene	"			ND	"	0.500				
Xylenes (total)	"			ND	"	0.500				
Methyl tert-butyl ether	"			ND	"	2.50				
Surrogate: a,a,a-Trifluorotoluene	"	300		318	"	65.0-135	106			
Surrogate: 4-Bromofluorobenzene	"	300		284	"	65.0-135	94.7			
LCS			9100503-BS1							
Gasoline	10/22/99	1000		867	ug/l	65.0-135	86.7			
Surrogate: 4-Bromofluorobenzene	"	300		285	"	65.0-135	95.0			
Matrix Spike			9100503-MS1 P910405-01							
Gasoline	10/22/99	1000	ND	816	ug/l	65.0-135	81.6			
Surrogate: 4-Bromofluorobenzene	"	300		286	"	65.0-135	95.3			
Matrix Spike Dup			9100503-MSD1 P910405-01							
Gasoline	10/22/99	1000	ND	815	ug/l	65.0-135	81.5	20.0	0.123	
Surrogate: 4-Bromofluorobenzene	"	300		292	"	65.0-135	97.3			





Blaine Tech Services, Inc. 1680 Rogers Ave. San Jose, CA 95112	Project: Chevron USA, Inc. Project Number: 991013-II Project Manager: Scott Boor	Sampled: 10/13/99 Received: 10/18/99 Reported: 11/1/99
--	--	--

Notes and Definitions

#	Note
---	------

- DET Analyte DETECTED
- ND Analyte NOT DETECTED at or above the reporting limit
- NR Not Reported
- dry Sample results reported on a dry weight basis
- Recov. Recovery
- RPD Relative Percent Difference



Fax copy of Lab Report and COC to Chevron Contact: Yes No

Chain-of-Custody-Record

Chevron Products Co.
P.O. BOX 6004
San Ramon, CA 94583
FAX (925)842-8370

Chevron Facility Number 9-1153
Facility Address 3126 Fernside Blvd., Alameda
Consultant Project Number 991013-21
Consultant Name BLAINE TECH SERVICE, INC.
Address 1680 ROGERS AVE., SAN JOSE
Project Contact (Name) CHRISTINE LILLIE
(Phone) 408-573-0555 (Fax Number) 408-573-7771

Chevron Contact (Name) BRETT HUNTER
(Phone) (925) 842-8695
Laboratory Name SEQUOIA
Laboratory Service Order 9144488
Laboratory Service Code ZZ02800
Samples Collected by (Name) Patrick Flaherty
Signature Patrick Flaherty

State Method: CA OR WA NW Series CO UT

Sample Number	Number of Containers	Matrix		Sample Preservation	Date/Time	State Method: <input type="checkbox"/> CA <input type="checkbox"/> OR <input type="checkbox"/> WA <input type="checkbox"/> NW Series <input type="checkbox"/> CO <input type="checkbox"/> UT														Remarks																		
		S = Soil W = Water	A = Air C = Charcoal			BTEX/MTBE+TPH GAS (8020 + 8015)	BTEX + TPH GAS (8020 + 8015)	TPH Diesel (8015)	Oxyorganics (8260)	Purgeable Hydrocarbons (8010)	Purgeable Organics (8260)	Extractable Organics (8270)	Oil and Grease (8520)	Metals (ICAP or AA) Cd,Cr,Pb,Zn,Mn	BTEX (8020)	BTEX/MTBE/Naph. (8020)	TPH - HCD	TPH-D Extended																				
C-1	3	W		HCL	10-13/915	X																																
MW 6	3				955	X																																
MW 7	3				1014	X																																
TB	2				-	X																																

Lab Sample I

Relinquished By (Signature) <u>Patrick Flaherty</u>	Organization <u>BTS</u>	Date/Time <u>10-14-99</u>	Received By (Signature) <u>[Signature]</u>	Organization <u>5-9-0004</u>	Date/Time <u>9/15</u>	iced Y/N	Turn Around Time (Circle Choice) 24 hrs. 48 hrs. 5 Days 10 Days <u>As Contracted</u>
Relinquished By (Signature) <u>[Signature]</u>	Organization	Date/Time <u>10/14/99</u>	Received By (Signature)	Organization	Date/Time	iced Y/N	
Relinquished By (Signature) <u>TJT (MH)</u>	Organization <u>SA</u>	Date/Time <u>10-14-99 14:48</u>	Received For Laboratory By (Signature) <u>[Signature]</u>		Date/Time <u>10/14/99</u>	iced Y/N	

**Field
Data
Sheets**

CHEVRON WELL MONITORING DATA SHEET

Project #: 991013-1	Station #: 9-1153
Sampler: P.F.	Date: 10-13-99
Well I.D.: C-1	Well Diameter: 2 <u>3</u> 4 6 8
Total Well Depth: 17.13	Depth to Water: 1.27
Depth to Free Product:	Thickness of Free Product (feet):
Referenced to: <u>PVC</u> Grade	D.O. Meter (if req'd): YSI HACH

Well Diameter	Multiplier	Well Diameter	Multiplier
2"	0.16	5"	1.02
3"	0.37	6"	1.47
4"	0.65	Other	radius ² * 0.163

Purge Method: Bailer
Disposable Bailer
 Middleburg
 Electric Submersible
 Extraction Pump
 Other: _____

Sampling Method: Bailer
Disposable Bailer
 Extraction Port
 Other: _____

<u>5.8</u>	<u>x</u>	<u>3</u>	<u>=</u>	<u>17.4</u>	Gals.
1 Case Volume (Gals.)		Specified Volumes		Calculated Volume	

Time	Temp (°F)	pH	Cond.	Gals. Removed	Observations
959				6	odor
1005				11.75	
1011				17.5	

Did well dewater? Yes No Gallons actually evacuated: 17.5

Sampling Time: 1014 Sampling Date: 10-13-99

Sample I.D.: C-1 Laboratory: Sequoia CORE N. Creek Assoc. Labs

Analyzed for: TPH-G BTEX MTBE TPH-D . Other: _____

Duplicate I.D.: _____ Analyzed for: TPH-G BTEX MTBE TPH-D Other: _____

D.O. (if req'd):	Pre-purge:	mg/L	Post-purge:	mg/L
O.R.P. (if req'd):	Pre-purge:	mV	Post-purge:	mV

CHEVRON WELL MONITORING DATA SHEET

Project #: <u>990923-P3</u>	Station #: <u>9-1153</u>
Sampler: <u>PA-1</u>	Date: <u>9-23-99</u>
Well I.D.: <u>C-1</u>	Well Diameter: 2 <u>3</u> <u>4</u> 6 8 <u> </u>
Total Well Depth: <u> </u>	Depth to Water: <u>3.84</u>
Depth to Free Product: <u>3.82</u>	Thickness of Free Product (feet): <u>.02</u>
Referenced to: <u>PVC</u> <u>Grade</u>	D.O. Meter (if req'd): <u>YSI</u> <u>HACH</u>

Well Diameter	Multiplier	Well Diameter	Multiplier
2"	0.16	5"	1.02
3"	0.37	6"	1.47
4"	0.65	Other	radius ² * 0.163

Purge Method: Bailer
 Disposable Bailer
 Middleburg
 Electric Submersible
 Extraction Pump
 Other:

Sampling Method: Bailer
 Disposable Bailer
 Extraction Port
 Other:

	X		=		Gals.
1 Case Volume (Gals.)		Specified Volumes		Calculated Volume	

Time	Temp (°F)	pH	Cond.	Gals. Removed	Observations
<u>12:15</u>		<u>Bailed</u>		<u>Approx</u>	<u>100ml SPH</u>

Did well dewater? Yes No Gallons actually evacuated:

Sampling Time: Sampling Date:

Sample I.D.: Laboratory: Sequoia CORE N. Creek Assoc. Labs

Analyzed for: TPH-G BTEX MTBE TPH-D Other:

Duplicate I.D.: Analyzed for: TPH-G BTEX MTBE TPH-D Other:

D.O. (if req'd):	Pre-purge:	mg/L	Post-purge:	mg/L
O.R.P. (if req'd):	Pre-purge:	mV	Post-purge:	mV

