

Rev. 7-19-78 1-24-95 CSL.
7-28-94 CSL. 11-02-95 CSL.
9-28-00 CSL. 4-28-04 EG

600
781

604

Map of Watts Tract (Bk. 6 Pg. 13)
Scale: 1"=40'

Thirtyfourth B Street

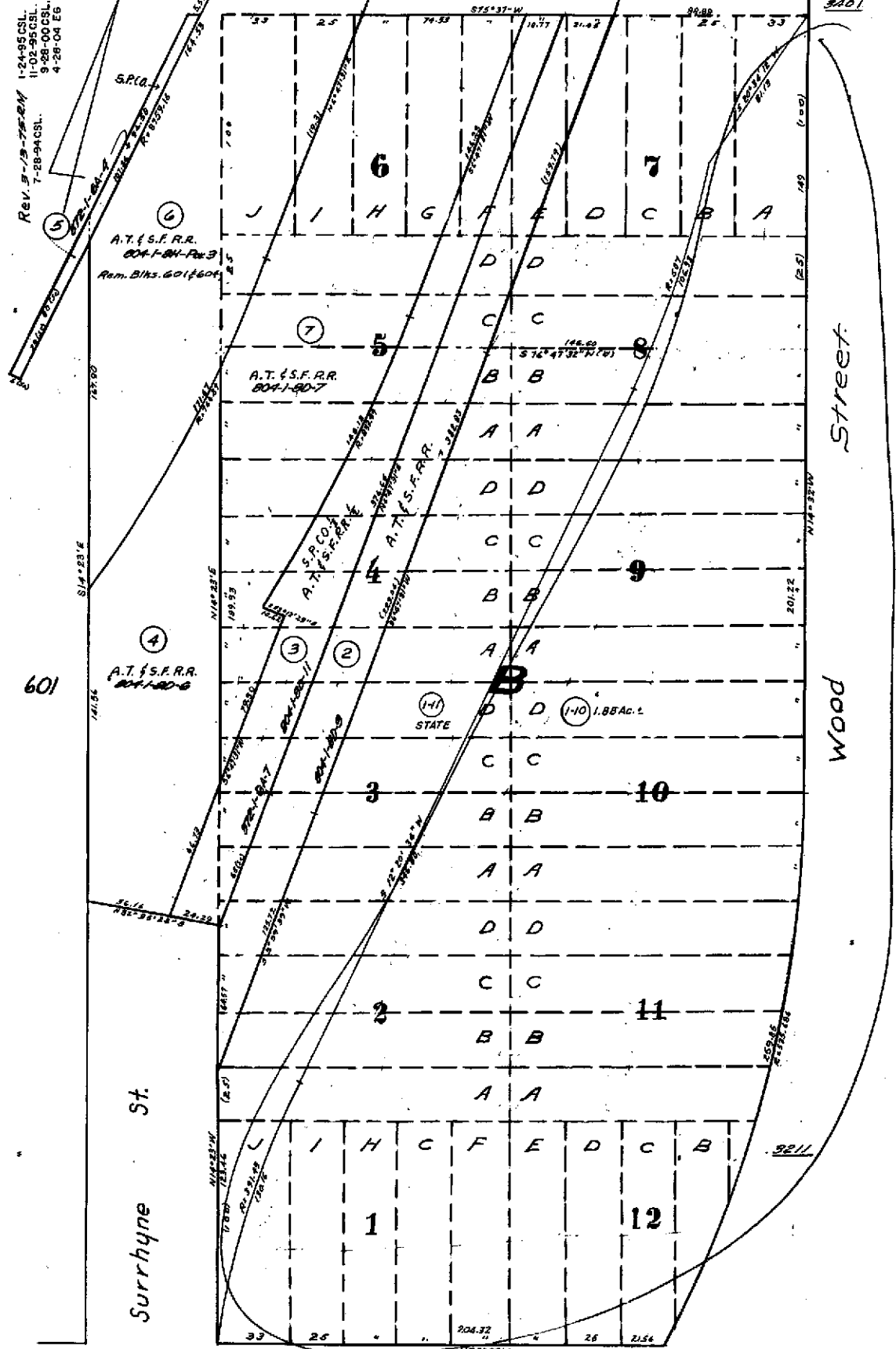

601

599

583

Thirtysecond A Street

Property Detail

Alameda, CA RON THOMSEN, ASSESSOR

Parcel # (APN): 007 -0600-001-10 Use Description:

Parcel Status:

Owner Name: LIN DAVID D & WENDY W

Mailing Address: 5 PINE TREE LN ORINDA CA 94563-3616

Situs Address: 3211 WOOD ST OAKLAND CA 94608

Legal

Description:

ASSESSMENT

Total Value: \$559,198	Use Code: 440	Zoning:
Land Value: \$552,776	Tax Rate Area: 17001	
Impr Value: \$6,422	Year Assd: 2003	Improve Type:
Other Value:	Property Tax:	Price/SqFt:
% Improved 1%	Delinquent Yr	
Exempt Amt:	HO Exempt?: N	

SALES HISTORY

	<u>Sale 1</u>	<u>Sale 2</u>	<u>Sale 3</u>	<u>Transfer</u>
Recording Date:				03/23/2000
Recorded Doc #:				00 085345
Recorded Doc Type:				
Transfer Amount:				
Sale 1 Seller (Grantor):				
1st Trst Dd Amt:	Code1:	2nd Trst Dd Amt:	Code2:	

PROPERTY CHARACTERISTICS

Lot Acres: 1.880	Year Built:	Fireplace:
Lot SqFt: 81,979	Effective Yr:	A/C:
Bldg/Liv Area:		Heating:
Units:	Total Rooms:	Pool:
Buildings:	Bedrooms:	
Stories:	Baths (Full):	Park Type:
Style:	Baths (Half):	Spaces:
Construct:		Site Infnce:
Quality:	Garage SqFt:	
Building Class:		Timber Preserve:
Condition:		Ag Preserve:
Other Rooms:		

*** The information provided here is deemed reliable, but is not guaranteed.



COUNTY OF ALAMEDA
Assessor's Office
Property Value System

[Help](#)

[New Query](#)

[History](#)

[Value](#)

[Transfer](#)

[Map](#)

[Glossary](#)

Parcel Number:7-600-1-5 Inactive:Y Lien Date:01/01/2007 Owner:LIN DAVID D & WENDY W
 Property Address: WOOD ST, OAKLAND, CA 94608

[Parcel History](#)

Mailing Name		Historical Mailing Address	Document Date	Document Number	Value From Trans Tax	Parcel Count	Use
LIN DAVID D & WENDY W	List Owners	5 PINE TREE LN , ORINDA, CA 94563-3616	10/06/1995	1995-236298		2	4400
LARSON HENRIETTA	List Owners	5601 LEONA ST , OAKLAND, CA 94605-1225	06/09/1986	1986-135493		3	4400

All information on this site is to be assumed accurate for property assessment purposes only, and is based upon the Assessor's knowledge of each property. Caution is advised for use other than its intended purpose.

The Alameda County Intranet site is best viewed in Internet Explorer Version 5.5 or later.
[Click here](#) for more information regarding supported browsers.

Copyright © 2001 Alameda County