

From: [Morton, Sara](#)
To: "cmccaulou@waterboards.ca.gov"; [Wickham, Jerry, Env. Health](#)
Cc: [Barajas, Celia P](#); [Briones, Divine Grace](#)
Subject: PG&E Courtesy Notification for Gas Distribution Project near Dublin Toyota Pontiac (T0600102153)
Date: Tuesday, August 25, 2015 12:09:03 PM
Attachments: [Jimage002.png](#)

Jerry Wickham
Alameda County LOP (Lead) –CASE #: R00000333
1131 Harbor Bay Parkway
Alameda, CA 94502-6540

Cheri McCaulou
San Francisco Bay RWQCB (Region 2)–CASE #: 01-2343
1515 Clay Street, Suite 1400
Oakland, CA 94612

Dear Mr. Wickham and Ms. McCaulou:

PG&E is providing a notification to the Alameda County and the San Francisco Bay Regional Water Quality Control Board (Region 2) of a gas distribution project on Dublin Court, proximal to the DUBLIN TOYOTA PONTIAC (T0600102153) LUST Cleanup Site. The scope of the project includes installation of 1,000 feet of 2-inch-diameter plastic main and replacement of gas services on Dublin Court.

A gas service replacement is required in front of the building at 6450 Dublin Court, at the location shown in the figure below. The service replacement will involve an excavation up to 4 feet below ground surface. Based on information available in Geotracker, an MTBE plume has been characterized to the south and east of the building at this address. Contaminated soil or groundwater has not been identified at the location where project excavations will occur, to the north of the building. Construction is currently anticipated to start in October, 2015.

Could you please indicate if you have any additional information, or if you have any questions? PG&E appreciates your consideration and assistance with this matter.

Thank you,

Sara Morton
Senior Environmental Field Specialist
PG&E, Environmental Distribution & Shared Services
Project Review Team
3401 Crow Canyon
San Ramon, CA 94583
Cell (925) 765-9858

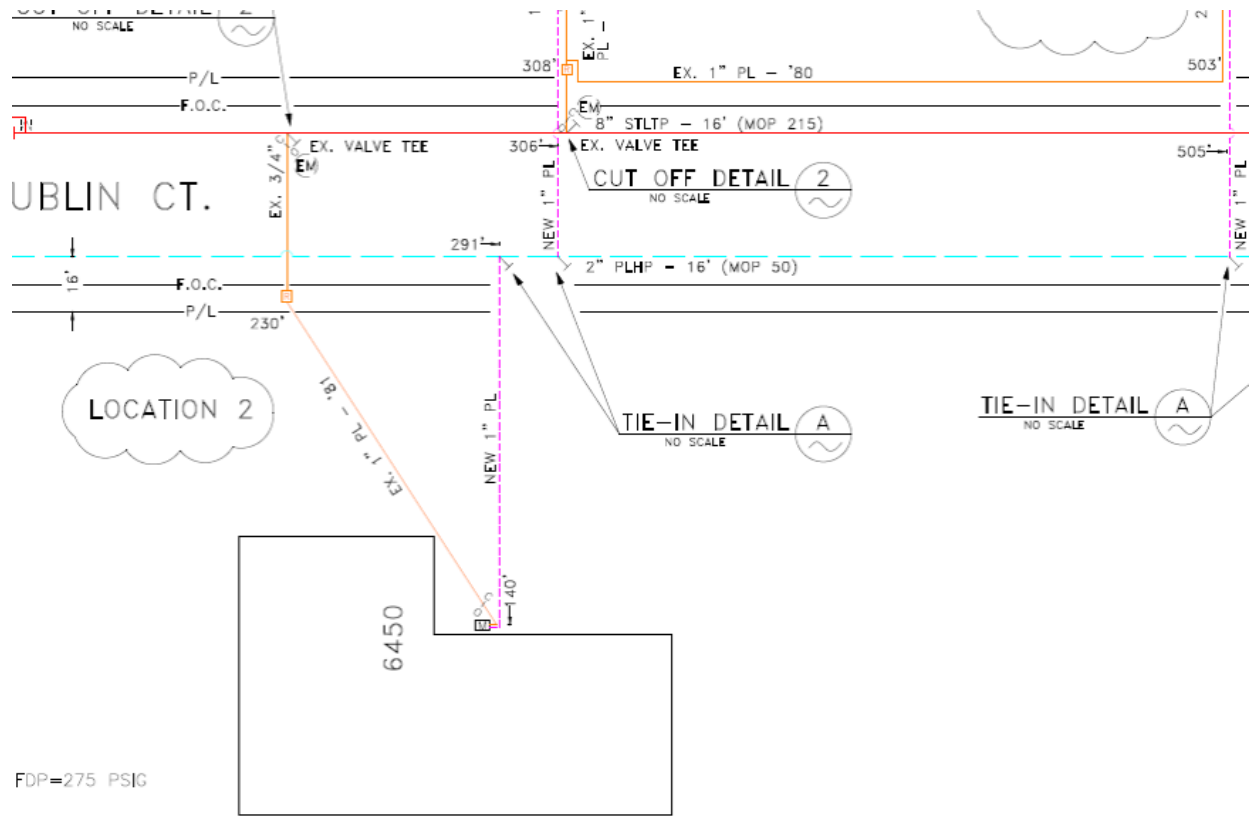

CUT OFF DETAIL 2 (1" TEE)