



February 14, 1996

2116

Messrs. Aaron and Stanley Wong
2200 E. 12th Street
Oakland, CA 94606

Re: Fourth Quarter Report, 1995, Credit World Auto Sales, 2345 E. 14th Street,
Oakland, CA 94601

Dear Messrs. Wong:

Tank Protect Engineering of Northern California, Inc. (TPE) is pleased to submit this quarterly letter report of environmental services conducted at the subject site. Previous work conducted at the site is summarized and work conducted during the subject quarter is presented in detail.

BACKGROUND

Work performed by others during the second half 1988:

- August 5, 1988 - West Coast Tank Company of Campbell, California removed one 8,000-gallon and two 6,000-gallon underground gasoline storage tanks; one 1,000-gallon underground waste oil storage tank; 2 dispenser islands and associated piping from the site.
- August 25, 1988 - SCS Engineers (SCS) of Dublin, California collected soil samples from beneath the former locations of each gasoline tank and the waste oil tank. Samples collected from beneath the gasoline tanks were analyzed for total petroleum hydrocarbons as gasoline (TPHG) by the United States Environmental Protection Agency (EPA) Method 8015; for benzene, toluene, ethylbenzene and xylenes (BTEX) by EPA Method

8020; and for lead by EPA Method 7420. Samples collected from beneath the waste oil storage tank were analyzed for total petroleum hydrocarbons as diesel (TPHD) by EPA Method 8015, for total oil & grease (TOG) by Standard Method 503E, and for volatile organics by EPA Method 624. The reader is referred to SCS's September 19, 1988 letter report to Mr. Dino Gonis for documentation of the work conducted on August 5 and 25, 1988.

- October 3, 1988 - California Environmental Consultants (CEC) drilled 3 soil borings, B-1 through B-3, to characterize the soil in the vicinity of the tanks. Borings B-1 and B-2 were drilled in the area of the former underground gasoline tanks and boring B-3 was drilled in the area of the former waste oil tank. One soil sample and 1 "grab" groundwater sample were collected from each boring. Soil samples were collected at depths of about 15 feet. The reader is referred to CEC's November 21, 1988 letter report to Mr. Dino Gonis for documentation of the work and analytical results.

Work performed by others during 1991:

- May 22, August 21, and August 22, 1991 - Earth Systems Environmental, Inc. (ESE), under subcontract to Mobile Labs, installed 3 groundwater monitoring wells, MW-1 through MW-3, and drilled 5 soil borings, TH-1 through TH-5, as a further characterization of soil and groundwater contamination.
- August 23, 1991 - ESE collected groundwater samples from the monitoring wells 1 day after their construction and development. The samples were analyzed for TPHG by Modified EPA Method 8015 and for BTEX by EPA Method 602. The reader is referred to ESE's December 23, 1991 Phase I Soil and Ground Water Assessment report for documentation of the work conducted during May and August, 1991.

Work performed by others during the first half 1992:

- April 16, 1992 - NKJ Environmental Monitoring (NKJ) measured depth-to-groundwater in each well and found floating product present in all wells. The thickness of product ranged from 0.16 to 5.12 feet. The reader is referred to NKJ's May 1, 1992 letter report to Mobile Labs, Inc. for documentation of the work.

Communications with the Alameda County Health Care Services Agency (ACHCSA) during second half 1992:

- October 19, 1992 - ACHCSA sent a letter to Messrs. Aaron and Stanley Wong (Wong) titled Request for Report of Subsurface Investigation and Workplan Addendum for Former Taxi Taxi, Inc. at 2345 E. 14th St., Oakland, CA 94601. This letter requested additional information about the tank closure, disposition of stockpiled soil, and an additional workplan to further characterize soil and groundwater contamination.
- October 30, 1992 - ACHCSA sent a letter to Wong titled Subsurface Investigation at Former Taxi Taxi at 2345 E. 14th St., Oakland, CA 94601. This letter approved ESE's recommendations for installation of 2 additional groundwater monitoring wells and recommended a product removal system.

Work performed by TPE during second quarter 1993:

- June 11, 1993 - Conducted a site visit and measured depth-to-groundwater and free product thickness in each of the 3 wells for preparation of a groundwater gradient map for the site.
- June 18, 1993 - Submitted a Workplan for Construction of Groundwater Monitoring Wells (WP) to Wong for their approval and delivery to the ACHCSA and the California Regional Water Quality Control Board-San Francisco Bay Region (CRWQCB).

- . June 25, 1993 - ACHCSA submitted a letter to Wong approving TPE's WP.

Work performed by TPE during third quarter 1993:

- . July 22 and 23, 1993 - Drilled 2 soil borings and converted the borings into groundwater monitoring wells (TMW-4 and TMW-5). Collected and analyzed 3 soil samples from each boring for TPHG and BTEX.
- . July 26, 1993 - Developed monitoring wells TMW-4 and TMW-5.
- . August 10, 1993 - Surveyed the top-of-casing (TOC) of all 5 monitoring wells relative to mean sea level (MSL).
- . August 17, 1993 - Measured depth-to-groundwater and free product thickness in wells MW-1 through TMW-5 for evaluation of groundwater flow direction and gradient and collected a groundwater sample from each well for analysis for TPHG and BTEX. Additionally, a trip blank sample was analyzed for TPHG and BTEX.

Work performed by TPE during fourth quarter 1993:

- . November 4, 1993 - Submitted a Preliminary Site Assessment Report, Credit World Auto Sales, 2345 E. 14th Street, Oakland, CA 94601 to Wong for their approval and delivery to the ACHCSA and CRWQCB.

Work performed by TPE during first quarter 1994:

- . March 28, 1994 - Measured depth-to-groundwater and free product thickness in wells MW-1 through TMW-5 for evaluation of groundwater flow direction and gradient and collected 5 groundwater samples for analysis for TPHG and BTEX. Additionally, a trip blank sample was analyzed for TPHG and BTEX.

- . March 31, 1994 - Measured depth-to-groundwater and free product thickness in wells MW-1 through TMW-5 for evaluation of groundwater flow direction and gradient.

Work performed by TPE during second quarter 1994:

- . May 18, 1994 - Submitted a First Quarter Report, 1994, Credit World Auto Sales, 2345 E. 14th Street, Oakland, CA 94601 to Wong for their approval and delivery to the ACHCSA.
- . June 24, 1994 - Loosened well caps on all wells to allow depth-to-groundwater to stabilize to atmospheric pressure for groundwater gradient determination.
- . June 27, 1994 - Measured depth-to-groundwater and free product thickness in wells MW-1 through TMW-5 for evaluation of groundwater flow direction and gradient and collected 5 groundwater samples for analysis for TPHG and BTEX. Additionally, a trip blank sample was analyzed for TPHG and BTEX.

Work performed by TPE during third quarter 1994:

- . July 29, 1994 - Submitted a Second Quarter Report, 1994, Credit World Auto Sales, 2345 E. 14th Street, Oakland, CA 94601 to Wong for their approval and delivery to the ACHCSA.
- . September 14, 1994 - Loosened well caps on all wells to allow depth-to-groundwater to stabilize to atmospheric pressure for groundwater gradient determination.
- . September 16, 1994 - Measured depth-to-groundwater and free product thickness in wells MW-1 through TMW-5 for evaluation of groundwater flow direction and gradient and collected 5 groundwater samples for analysis for TPHG and BTEX. Additionally, a trip blank sample was analyzed for TPHG and BTEX.

Work performed by TPE during fourth quarter 1994:

- November 2, 1994 - Submitted a Third Quarter Report, 1994, Credit World Auto Sales, 2345 E. 14th Street, Oakland, CA 94601 to Wong for their approval and delivery to the ACHCSA.
- December 5, 1994 - Began excavation of contaminated soil in area of the former underground fuel tank complex.

Note: No groundwater sampling was conducted during the subject quarter because several monitoring wells were covered by stockpiled soil resulting from the above excavation activities.

Work performed by TPE during first quarter 1995:

- February 14, 1995 - Began remediation of stockpiled soil by aeration.
- March 29, 1995 - Loosened well caps on all wells to allow depth-to-groundwater to stabilize to atmospheric pressure for groundwater gradient determination.
- March 31, 1995 - Measured depth-to-groundwater and free product thickness in wells MW-1 through TMW-5 for evaluation of groundwater flow direction and gradient and collected 5 groundwater samples for analysis for TPHG and BTEX. Additionally, a trip blank sample was analyzed for TPHG and BTEX.

Work performed by TPE during second quarter 1995:

- April 20, 1995 - Continued remediation of stockpiled soil by aeration.
- May 3, 1995 - Submitted a First Quarter Report, 1995, Credit World Auto Sales, 2345 E. 14th Street, Oakland, CA 94601 to Wong for their approval and delivery to the ACHCSA.

- . May 11 and 12, 1995 - Collected stockpile verification samples for evaluation of remediated stockpile for reuse as backfill material.
- . June 12, 1995 - Obtained a permit from City of Oakland Fire Prevention Bureau to temporarily store free product pumped from monitoring wells.
- . June 26, 1995 - Began backfilling excavation with remediated soil.
- . June 27, 1995 - Loosened well caps on all wells to allow groundwater levels to stabilize for groundwater gradient determination.
- . June 28, 1995 - Measured depth-to-groundwater and free product thickness in wells MW-1 through TMW-5 for evaluation of groundwater flow direction and gradient and collected 5 groundwater samples for analysis for TPHG and BTEX. Additionally, a trip blank sample was analyzed for TPHG and BTEX.
- . June 30, 1995 - TPE continued excavation of contaminated soil and collected verification soil samples.

Work performed by TPE during third quarter 1995:

- . August 4, 1995 - Submitted a workplan for Groundwater Investigation (WPGI) to Wong for their approval and delivery to ACHCSA.
- . September 6, 1995 - Submitted a Second Quarter Report, 1995, Credit World Auto Sales, 2345 E. 14th Street, Oakland, CA 94601 to Messrs. Wong for their approval and delivery to the ACHCSA.
- . September 26, 1995 - Loosened well caps on all wells to allow depth-to-groundwater to stabilize to atmospheric pressure for groundwater gradient determination.
- . September 28, 1995 - Measured depth-to-groundwater and free product thickness in wells MW-1 through TMW-5 for evaluation of groundwater flow direction and gradient and collected 5 groundwater samples for

analysis for TPHG and Methyl t-butyl Ether-BTEX (MBTEX). Additionally, a trip blank was analyzed for TPHG and MBTEX.

WORK PERFORMED BY TPE DURING FOURTH QUARTER, 1995:

- . October 26, 1995 - ACHCSA submitted a letter to Wong approving TPE's WPGI.
- . December 12, 1995 - Submitted a Third Quarter Report, 1995, Credit World Auto Sales, 2345 E. 14th Street, Oakland, CA 94601 to Messrs. Wong for their approval and delivery to the ACHCSA.
- . December 21, 1995 - Loosened well caps on all wells to allow depth-to-groundwater to stabilize to atmospheric pressure for groundwater gradient determination.
- . December 26, 1995 - Measured depth-to-groundwater and free product thickness in wells MW-1 through TMW-5 for evaluation of groundwater flow direction and gradient and collected 5 groundwater samples for analysis for TPHG and MBTEX. Additionally, a trip blank was analyzed for TPHG and MBTEX.

Details of work conducted during the fourth quarter are presented below.

Excavation Activities

On December 5 and 6, 1995 TPE partially filled the excavation onsite.

Groundwater Gradient

On December 21, 1995 TPE personnel loosened all well caps to allow groundwater levels to stabilize to atmospheric pressure within the wells prior to making depth-to-groundwater measurements for evaluation of groundwater flow direction and gradient.

On December 26, 1995 depth-to-groundwater was measured from TOC in wells MW-1 through TMW-5 to the nearest 0.01 foot using an electronic Keck Instrument, Inc., KIR-89 interface probe. A minimum of 3 repetitive measurements were made for each level determination to ensure accuracy. Depth-to-groundwater was subtracted from the TOC elevation, measured relative to mean sea level, to calculate the elevation of the groundwater level in each well (see attached Table 1). When floating product was present, the groundwater elevation was corrected by multiplying the floating product thickness by a density of .75 and adding the resultant value to the groundwater elevation.

On December 26, 1995 average groundwater elevation, as measured in the 5 monitoring wells, had increased 2.57 feet relative to the last sampling event of September 28, 1995 (see attached Table 2).

Attached Figure 1 is a groundwater gradient map constructed from the data collected on December 26, 1995. Groundwater flow direction appears to be radially outward from the location of the onsite excavation pit. Radial groundwater gradient is at an average of about .048 feet per foot to the north. Average groundwater elevations, changes in average groundwater elevations, groundwater gradients, and groundwater flow directions are tabulated in attached Table 2.

Groundwater Sampling and Analytical Results

On December 26, 1995 groundwater samples were collected from each of the 5 groundwater monitoring wells. Before sampling, the wells were purged of about 32 to 45 liters of water with dedicated polyethylene bailers and until the temperature, conductivity, and pH of the water in the wells had stabilized (see attached Records of Water Sampling). Since dedicated bailers were used for each well sampled, no decontamination was necessary between sampling events. The water samples were collected in laboratory provided, sterilized, 40-milliliter glass vials having Teflon-lined screw caps; and labeled with project name, date, time collected, sample number, and sampler name. The samples were immediately stored in an iced-cooler for transport to California State Department of Health Services (DHS) certified Trace Analysis Laboratory, Inc. (TAL), located in Hayward, California accompanied by chain-of-custody documentation. All groundwater samples and a trip blank sample, TMW-6, were

analyzed for TPHG by the DHS Method and for MBTEX by the Modified EPA Method 8020.

Floating product was observed in wells MW-1, MW-2, MW-3, and TMW-5; having a thickness of .15 feet .90 feet, .06 feet and .05 feet respectively. Attached Table 3 summarizes the thickness of floating product measured in each well. The floating product was easily removed by purging at the time of sampling. Hydrocarbon odor and sheen was observed all wells except TMW-4.

Purge water is stored on site in 55-gallon drums labeled to show material stored, known or suspected chemical contaminant, date filled, expected removal date, company name, contact person, and telephone number.

See attached protocols for TPE's sample handling, groundwater monitoring well sampling, and quality assurance and quality control procedures.

Chemical analyses detected TPHG and MBTEX chemicals in all wells except well TMW-4. TPHG was detected in wells MW-1, MW-2, MW-3 and TMW-5 at concentrations of 61,000 parts per billion (ppb), 22,000 ppb, 25,000 ppb and 110,000 ppb, respectively. The reader is referred to attached Table 4 for a summary of MBTEX concentrations detected in these wells.

Well TMW-4 and the trip blank sample (TMW-6) were nondetectable for TPHG and MBTEX.

Analytical results are summarized in attached Table 4 and documented in an attached certified analytical report and a chain-of-custody.

RECOMMENDATIONS

Presently, the groundwater contaminant plume beneath the site has not been fully defined. Gasoline contaminant levels appear to be fluctuating. On August 4, 1995 TPE submitted a workplan for a groundwater investigation to ACHCSA to further investigate and define the horizontal extent of groundwater contamination. On October 26, 1995 ACHCSA approved the workplan.

TPE recommends that quarterly groundwater sampling of all 5 groundwater monitoring wells be continued to evaluate gradient and monitor contaminant concentrations.

The next sampling event for wells MW-1 through TMW-5 is proposed to take place on about March 28, 1996. All wells are proposed to be analyzed for TPHG and MBTEX.

An additional copy of this report has been included for your delivery to:

Mr. Barney Chan
Alameda County Health Care Services Agency
Department of Environmental Health
1131 Harbor Bay Parkway
Alameda, CA 94502-6577

TPE recommends that this quarterly report be submitted with a signed cover letter from Messrs. Aaron and Stanley Wong.

If you have any questions, please call TPE at (510) 429-8088.

Sincerely,



Lee Huckins
Registered Geologist

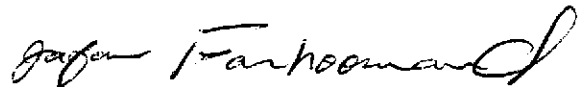

Jeff Farhoomand, M.S.
Principal Engineer

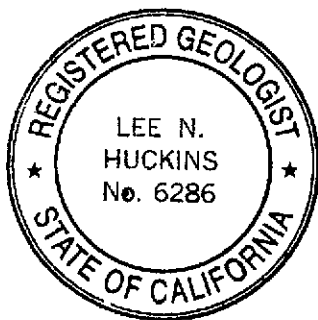

Expiration Date 5/31/97

TABLE 1
GROUNDWATER ELEVATION

Well Name	Date	TOC ¹ Elevation (Feet MSL ⁴)	Depth-to-Water From TOC (Feet)	Depth to Product From TOC (Feet)	Corrected ³ Groundwater Elevation (Feet MSL)
MW-1	08/23/91 ⁵	100.00 ²	15.42	NA ⁹	84.58
	04/16/92 ⁶	27.33 ⁷	16.66	11.54	14.51 ⁸
	06/11/93		12.61	12.60	14.73
	08/17/93		14.40	13.63	13.50 ⁷
	03/31/94		12.64	ND	14.69
	06/27/94		14.32	13.16	13.88
	09/16/94		15.86	13.64	13.14
	03/31/95		11.82	9.48	17.27
	06/28/95		13.50	12.60	14.51
	09/28/95		14.27	13.96	13.29
	12/26/95		11.77	11.62	15.67
MW-2	08/23/91 ⁵	98.585 ²	13.77	NA	84.815
	04/16/92 ⁶	25.92 ⁷	15.38	12.57	12.65 ⁸
	06/11/93		13.185	ND ¹⁰	12.74
	08/17/93		14.04	14.03	11.89
	03/31/94		13.61	13.07	12.72 ⁸
	06/27/94		14.24	13.44	12.28
	09/16/94		17.82	13.36	11.45
	03/31/95		16.72	9.28	14.78
	06/28/95		13.50	12.77	12.97
	09/28/95		14.63	14.09	11.70
	12/26/95		12.58	11.68	14.01
MW-3	08/23/91 ⁵	99.25 ²	15.07	NA	84.18
	04/16/92 ⁶	27.57 ⁷	14.14	13.98	13.55 ⁸
	06/11/93		14.275	ND	13.30
	08/17/93		15.77	ND	11.80
	03/31/94		14.35	ND	13.22
	06/27/94		14.77	ND	12.80

TABLE 1
GROUNDWATER ELEVATION

Well Name	Date	TOC ¹ Elevation (Feet MSL ⁴)	Depth-to-Water From TOC (Feet)	Depth to Product From TOC (Feet)	Corrected ³ Groundwater Elevation (Feet MSL)
MW-3	09/16/94		15.42	15.37	12.19
	03/31/95		12.98	12.52	14.94
	06/28/95		14.20	14.15	13.41
	09/28/95		15.17	ND	12.40
	12/26/95		13.33	13.27	14.28
TMW-4	08/17/93	26.50 ⁷	13.26	ND	13.24
	03/31/94		12.40	ND	14.10
	06/27/94		12.84	ND	13.66
	09/16/94		13.58	ND	12.92
	03/31/95		10.23	ND	16.27
	06/28/95		12.21	ND	14.29
	09/28/95		13.38	ND	13.12
	12/26/95		11.32	ND	15.18
TMW-5	08/17/93	26.51 ⁷	12.98	12.95	13.55
	03/31/94		11.39	ND	15.12
	06/27/94		12.24	ND	14.27
	09/16/94		13.02	12.97	13.53
	03/31/95		7.38	ND	19.13
	06/28/95		11.31	11.25	15.25
	09/28/95		14.42	ND	12.09
	12/26/95		10.16	10.11	16.38

¹ TOP-OF-CASING.

² RELATIVE TO SITE DATUM ESTABLISHED BY ESE.

³ ELEVATION CORRECTED FOR FLOATING PRODUCT USING 0.75 DENSITY FOR GASOLINE.

⁴ MEAN SEA LEVEL.

⁵ WATER LEVEL MEASUREMENTS BY ESE.

⁶ WATER LEVEL MEASUREMENTS BY NKJ.

⁷ TOC SURVEYED 8/10/93 BY PROFESSIONAL ENGINEER.

⁸ CORRECTED GROUNDWATER ELEVATION BY TANK PROTECT ENGINEERING.

⁹ NOT AVAILABLE.

¹⁰ NOT DETECTED.

TABLE 2
GROUNDWATER GRADIENTS, FLOW DIRECTIONS,
AND ELEVATION DATA

Date	Average Groundwater Elevation (Feet-MSL ¹)	Change in Average Groundwater Elevation (Feet)	Groundwater Gradient	Groundwater Flow Direction
04/16/92	13.57	---	.021	NW
06/11/93	13.59	0.02	.026	NW
08/17/93	12.80	-0.79	.029	RADIAL
03/31/94	13.97	1.17	.050	RADIAL
06/27/94	13.38	-0.59	.020	RADIAL
09/16/94	12.65	-0.73	.0179-.0411	RADIAL
03/31/95	16.48	+3.83	.075	RADIAL
06/28/95	14.09	-2.39	.025-.053	RADIAL
09/28/95	12.52	-1.57	.025	NW
12/26/95	15.09	+2.57	.048	RADIAL

¹ MEAN SEA LEVEL.

TABLE 3
SUMMARY OF FLOATING PRODUCT THICKNESS

Well Name	Date	Depth-to-Water From TOC ¹ (Feet)	Depth-to-Product From TOC (Feet)	Product Thickness (Feet)	
MW-1	04/16/92 ²	16.66	11.54	5.12	
	06/11/93	12.61	12.60	0.01	
	08/17/93	14.40	13.63	0.77	
	03/31/94	12.64	ND	---	
	06/27/94	14.32	13.16	1.16	
	09/16/94	15.86	13.64	2.22	
	03/31/95	11.82	9.48	2.34	
	06/28/95	13.50	12.60	0.90	
	09/28/95	14.27	13.96	0.31	
	12/26/95	11.77	11.62	0.15	
	MW-2	04/16/92 ²	15.38	12.57	2.81
		06/11/93	13.185	ND ³	---
08/17/93		14.04	14.03	0.01	
03/31/94		13.61	13.07	0.54	
06/27/94		14.24	13.44	0.80	
09/16/94		17.82	13.36	4.46	
03/31/95		16.72	9.28	7.44	
06/28/95		13.50	12.77	0.73	
09/28/95		14.63	14.09	0.54	
12/26/95		12.58	11.68	0.90	
MW-3	04/16/92 ²	14.14	13.98	0.16	
	06/11/93	14.275	ND	---	
	08/17/93	15.77	ND	---	
	03/31/94	14.35	ND	---	
	06/27/94	14.77	ND	---	
	09/16/94	15.42	15.37	0.05	
	03/31/95	12.98	12.52	0.46	
	06/28/95	14.20	14.15	0.05	

TABLE 3
SUMMARY OF FLOATING PRODUCT THICKNESS

Well Name	Date	Depth-to-Water From TOC ¹ (Feet)	Depth-to-Product From TOC (Feet)	Product Thickness (Feet)
MW-3	09/28/95	15.7	ND	--
	12/26/95	13.33	13.27	0.06
TMW-4	08/17/93	13.26	ND	---
	03/31/94	12.40	ND	---
	06/27/94	12.84	ND	---
	09/16/94	13.58	ND	---
	03/31/95	10.23	ND	---
	06/28/95	12.21	ND	---
	09/28/95	13.38	ND	---
	12/26/95	11.32	ND	---
	TMW-5	08/17/93	12.98	12.95
03/31/94		11.39	ND	---
06/27/94		12.24	ND	---
09/16/94		13.02	12.97	0.05
03/31/95		7.38	ND	---
06/28/95		11.31	11.25	0.06
09/28/95		14.42	ND	---
12/26/95		10.16	10.11	0.05

¹ TOP-OF-CASING.

² WATER AND PRODUCT LEVELS MEASURED BY NKJ.

³ NOT DETECTED.

TABLE 4
SUMMARY OF GROUNDWATER SAMPLE ANALYTICAL RESULTS
(ppb¹)

Sample ID Name	Date	TPHG	Methyl t-butyl ether	Benzene	Toluene	Ethylbenzene	Xylenes
MW-1	08/17/93	110,000	NA ²	270	690	730	3,100
	03/28/94	34,000	NA	4,900	1,800	1,200	4,000
	06/27/94	21,000	NA	12,000	810	760	2,500
	09/16/94	37,000	NA	7,900	2,400	1,300	3,300
	03/31/95	43,000	NA	8,100	1,900	1,000	4,200
	06/28/95	80,000	NA	7,900	3,200	1,800	7,300
	09/28/95	24,000	<1,200	4,900	470	470	1,700
	12/26/95	61,000	<1,200	12,000	4,200	1,500	5,500
MW-2	08/17/93	49,000	NA	94	240	250	980
	03/28/94	14,000	NA	4,200	<250	910	1,400
	06/27/94	24,000	NA	4,400	72	1,100	1,700
	09/16/94	40,000	NA	2,300	250	2,000	4,100
	03/31/95	28,000	NA	4,000	<120	1,100	1,400
	06/28/95	40,000	NA	2,700	130	1,700	2,900
	09/28/95	7,500	<62	420	14	250	190
	12/26/95	22,000	<250	1,300	88	950	1,800
MW-3	08/17/93	9,600	NA	4.1	17	28	54
	03/28/94	8,400	NA	2,400	56	67	200
	06/27/94	9,900	NA	3,300	<22	<25	73
	09/16/94	16,000	NA	2,300	80	620	240
	03/31/95	16,000	NA	2,800	70	<25	920
	06/28/95	11,000	NA	2,300	32	81	240
	09/28/95	6,300	<420	1,900	<42	200	<120
	12/26/95	25,000	<250	3,800	97	94	1,600
TMW-4	08/17/93	150	NA	<0.5	0.8	1.4	3.7
	03/28/94	<50	NA	<0.5	<0.5	<0.5	<1.5
	06/27/94	<50	NA	<0.50	<0.50	<0.50	<1.5

TABLE 4
SUMMARY OF GROUNDWATER SAMPLE ANALYTICAL RESULTS
(ppb¹)

Sample ID Name	Date	TPHG	Methyl t-butyl ether	Benzene	Toluene	Ethylbenzene	Xylenes
TMW-4	09/16/94	<50	NA	<0.50	<0.50	<0.50	<1.5
	03/31/95	<50	NA	<0.50	<0.50	<0.50	<1.5
	06/28/95	<50	NA	<0.50	<0.50	<0.50	<1.5
	09/28/95	<50	<5.0	<0.50	<0.50	<0.50	<1.5
	12/26/95	<50	<5.0	<0.50	<0.50	<0.50	<1.5
TMW-5	08/17/93	120,000	NA	340	730	790	3,600
	03/28/94	70,000	NA	23,000	1,500	4,100	15,000
	06/28/94	56,000	NA	26,000	940	5,500	26,000
	09/16/94	96,000	NA	17,000	720	3,500	12,000
	03/31/95	64,000	NA	13,000	470	2,800	6,100
	06/28/95	65,000	NA	9,000	240	2,600	5,300
	09/28/95	79,000	<1,200	17,000	1,800	2,700	7,000
	12/26/95	110,000	<1,200	24,000	2,300	4,100	10,000
TMW-6 ³	08/17/93	<50	NA	<0.5	<0.5	<0.5	<0.5
	03/28/94	<50	NA	<0.5	<0.5	<0.5	<1.5
	06/27/94	<50	NA	<0.5	<0.5	<0.5	<1.5
	09/16/94	<50	NA	<0.50	<0.50	<0.50	<1.5
	03/31/95	<50	NA	<0.50	<0.50	<0.50	<1.5
	06/28/95	<50	<5.0	<0.50	<0.50	<0.50	<1.5
	09/28/95	<50	NA	<0.50	<0.50	<0.50	<1.5
	12/26/95	<50	<5.0	<0.50	<0.50	<0.50	<1.5

¹ PARTS PER BILLION.

² NOT ANALYZED.

³ TRIP BLANK.

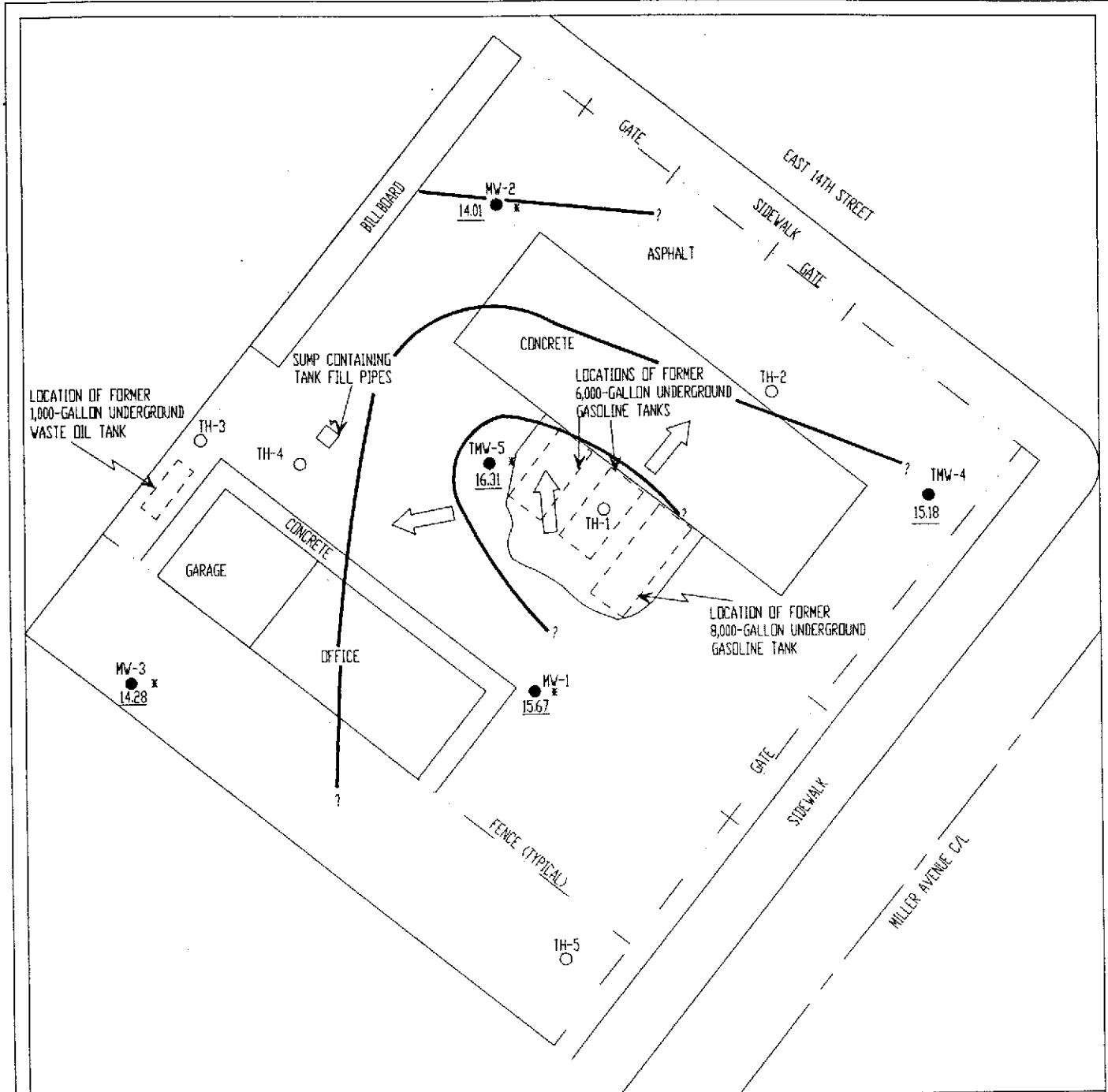

LEGEND

- TMW-4 NAME AND LOCATION OF MONITORING WELL INSTALLED BY TPE
- MW-1 NAME AND LOCATION OF MONITORING WELL INSTALLED BY OTHERS
- 14.28 POTENTIOMETRIC ELEVATION
- * WATER LEVEL ADJUSTED FOR FLOATING PRODUCT
- ? POTENTIOMETRIC CONTOUR
- ↗ GROUNDWATER FLOW DIRECTION

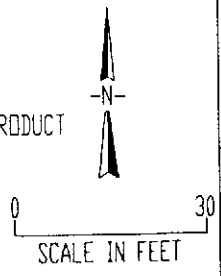

TANK PROTECT ENGINEERING

GROUNDWATER GRADIENT MAP (12/26/95)

CREDIT WORLD AUTO SALES
 2345 E. 14TH STREET
 OAKLAND, CA 94601

DATE	2/12/96
FIGURE	1
FILE #	267-11N
DRAWN BY	VK
CHECKED BY	LNH

RECORD OF WATER SAMPLING

PROJECT NO.: 267 DATE: 12/28/95
 PROJECT NAME: Credit World Auto Sales
 PROJECT LOCATION: 2345 E 14th St Oakland
 SAMPLER: RJD
 ANALYSES: TPHG/BTEX

WELL NO.: MW-3
 WELL DIAMETER: 2"
 TOC ELEV: 27.57
 LOCK NO.: P-605

WELL DEPTH (from construction detail): _____
 WELL DEPTH (measured): 34.91 SOFT BOTTOM?: No
~~DEPTH TO PRODUCT~~ 13.27
 DEPTH TO WATER: 13.33 TIME: 0908

PRESSURE (circle one)? YES OR NO
 IF YES, WAS PRESSURE (circle one): POSITIVE OR NEGATIVE?

WATER VOLUME IN WELL: 3.45 gal

[2-INCH CASING = 0.16 GAL/FT] [4-INCH CASING = 0.65 GAL/FT]
 [6-INCH CASING = 1.47 GAL/FT] [1 GAL = 3.78 L]

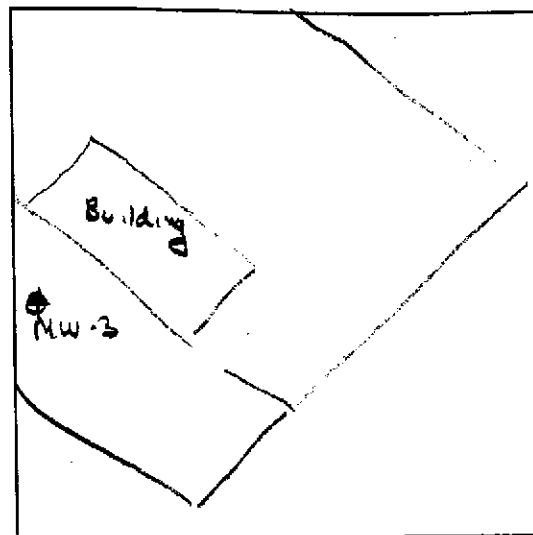

LOCATION MAP

CALCULATED PURGE VOL. (GAL): 10.4 (L): 40 ACTUAL PURGE VOL. (GAL): _____ (L): 42
 PURGE METHOD: Poly Boiler SAMPLE METHOD: Poly boiler

FIELD MEASUREMENTS

Time	Depth to Water (FT)	Vol (L)	Temp (Deg. F)	pH	EC	Clarity	Turbidity (NTU)	Remarks
1053		5	62.5	6.67	10.36			ODOR, SHEEN
1059		15	62.5	6.70	10.66			
1105		25	61.7	6.77	10.47			
1112		35	62.2	6.76	10.40			
1016		42	62.3	6.77	10.37			
1407							33.1	Sample Taken

SIGNATURE: RJD

WATER VOL. IN DRUM: 100%
 NEED NEW DRUM?: yes

RECORD OF WATER SAMPLING

PROJECT NO.: 267 DATE: 12/26/95
 PROJECT NAME: Credit World Auto Sales
 PROJECT LOCATION: 2345 14th St Oakland
 SAMPLER: BSD
 ANALYSES: TPHG/BTEX

WELL NO.: TMW-4
 WELL DIAMETER: 2'
 TOC ELEV: 26.50
 LOCK NO.: P-605

WELL DEPTH (from construction detail): _____
 WELL DEPTH (measured): 34.82 SOFT BOTTOM?: no
 DEPTH TO PROBE: 11.29
 DEPTH TO WATER: 11.32 TIME: 12913

PRESSURE (circle one): YES OR NO
 IF YES, WAS PRESSURE (circle one): POSITIVE OR NEGATIVE?

WATER VOLUME IN WELL: 3.76 gals

[2-INCH CASING = 0.16 GAL/FT] [4-INCH CASING = 0.65 GAL/FT]
 [6-INCH CASING = 1.47 GAL/FT] [1 GAL = 3.78 L]

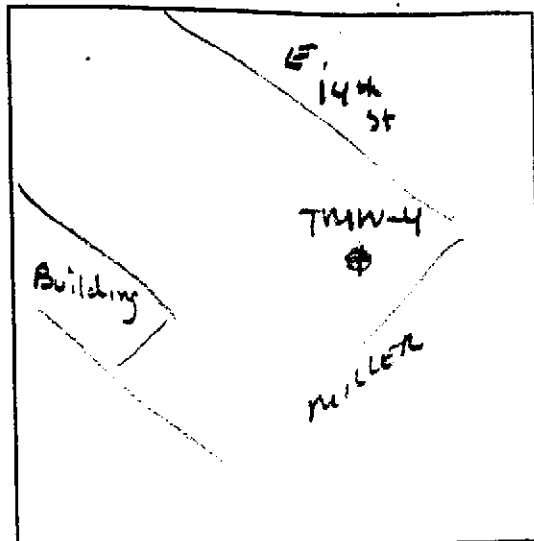

LOCATION MAP

CALCULATED PURGE VOL. (GAL): 11.3 (L): 43 ACTUAL PURGE VOL. (GAL): _____ (L): 45
 PURGE METHOD: Poly boiler SAMPLE METHOD: Poly boiler

FIELD MEASUREMENTS

Time	Depth to Water (FT)	Vol (L)	Temp (Deg. F)	pH	EC	Clarity	Turbidity (NTU)	Remarks
1004		5	70.1	7.52	8.43			no odor, no sheen, no precipitate
1009		10	67.8	7.82	6.83			
1013		15	66.1	6.75	9.06			
1017		20	65.9	6.72	9.18			
1024		30	65.9	6.92	9.35			
1031		40	65.8	9.62	9.52			
1037		45	65.7	6.75	9.48			
1414			Sample Taken				70.8	

SIGNATURE: B. Dr...

WATER VOL. IN DRUM: 100 gal
 NEED NEW DRUM?: yes

RECORD OF WATER SAMPLING

PROJECT NO.: 267 DATE: 12/26/95
 PROJECT NAME: Credit World Auto Sales
 PROJECT LOCATION: 2345 E. 14th St, Oakland
 SAMPLER: RSD
 ANALYSES: TPHG / BTEX

WELL NO.: TMW-5
 WELL DIAMETER: 2"
 TOC ELEV: 26.51
 LOCK NO.: P-605

WELL DEPTH (from construction detail): _____
 WELL DEPTH (measured): 23.45 SOFT BOTTOM?: _____
DEPTH TO PROBE
 DEPTH TO WATER: 10.11 TIME: 0924
 PRESSURE (circle one): YES OR NO
 IF YES, WAS PRESSURE (circle one): POSITIVE OR NEGATIVE?

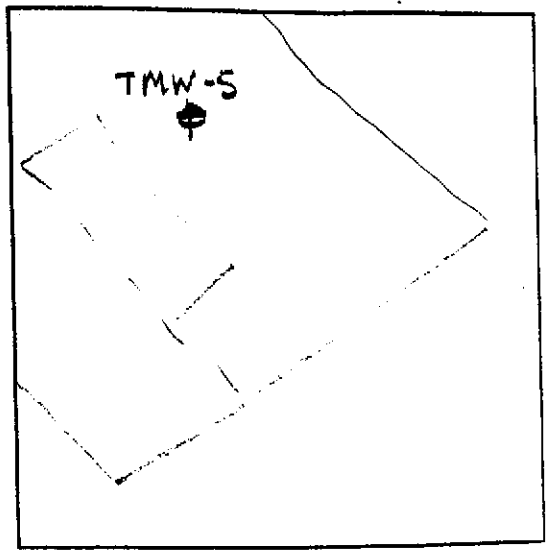

LOCATION MAP

WATER VOLUME IN WELL: 2.13
 [2-INCH CASING = 0.16 GAL/FT] [4-INCH CASING = 0.65 GAL/FT]
 [6-INCH CASING = 1.47 GAL/FT] [1 GAL = 3.78 L]

CALCULATED PURGE VOL. (GAL): 64 (L): 24 ACTUAL PURGE VOL. (GAL): _____ (L): 22
 PURGE METHOD: Poly bottle SAMPLE METHOD: Poly bottle

FIELD MEASUREMENTS

Time	Depth to Water (FT)	Vol (L)	Temp (Deg. F)	pH	EC	Clarity	Turbidity (NTU)	Remarks
1157		2	62.6	6.65	11.86			SMOEN ODOR SLIGHT, NO PRES
1201		12	64.1	6.75	11.83			
1205		22	63.4	6.68	12.12			
1211		32	63.0	6.69	12.56			
1421		Sample Taken					29.5	

SIGNATURE: R. D. Allen

WATER VOL. IN DRUM: 100%
 NEED NEW DRUM?: yes

RECORD OF WATER SAMPLING

PROJECT NO.: 267 DATE: 12/20/95
 PROJECT NAME: Credit World Auto Sales
 PROJECT LOCATION: 2345 E 14th St. Oakland
 SAMPLER: RSD
 ANALYSES: TPHG/BTEX

WELL NO.: MW-1
 WELL DIAMETER: 2"
 TOC ELEV: 27.33
 LOCK NO.: P-605

WELL DEPTH (from construction detail): _____
 WELL DEPTH (measured): 34.34 SOFT BOTTOM?: No
 DEPTH TO PRODUCT: 11.62
 DEPTH TO WATER: 11.77 TIME: 0926

PRESSURE (circle one): YES OR ~~NO~~
 IF YES, WAS PRESSURE (circle one): POSITIVE OR NEGATIVE?

WATER VOLUME IN WELL: 3.61

[2-INCH CASING = 0.16 GAL/FT] [4-INCH CASING = 0.65 GAL/FT]
 [6-INCH CASING = 1.47 GAL/FT] [1 GAL = 3.78 L]

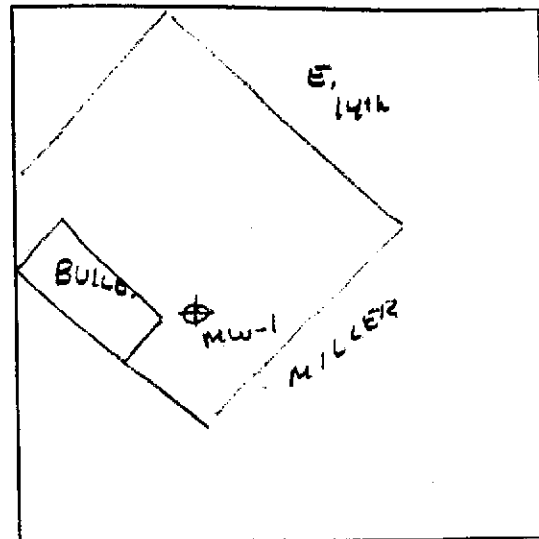

LOCATION MAP

CALCULATED PURGE VOL. (GAL): 10.8 (L): 41 ACTUAL PURGE VOL. (GAL): _____ (L): 41
 PURGE METHOD: Poly boiler SAMPLE METHOD: Poly boiler

FIELD MEASUREMENTS

Time	Depth to Water (FT)	Vol (L)	Temp (Deg. F)	pH	EC	Clarity	Turbidity (NTU)	Remarks
1129		5	62.5	6.70	9.88			ODOR PRODUCT
1134		15	63.6	6.65	10.17			ON PALER
1138		25	63.6	6.55	10.19			
1143		35	63.4	6.55	10.03			
1147		41	62.5	6.52	9.95			
1358		Sample Taken					278	

WATER VOL. IN DRUM: 100%
 NEED NEW DRUM?: Yes

SIGNATURE: R. Driscoll

RECORD OF WATER SAMPLING

PROJECT NO.: 267 DATE: 12/26/95
 PROJECT NAME: Credit World Auto Sales
 PROJECT LOCATION: 2345 E 14th St Oakland
 SAMPLER: RSZ
 ANALYSES: TPHG/BTEX

WELL NO.: MW-2
 WELL DIAMETER: 2"
 TOC ELEV: 25.92
 LOCK NO.: P-605

WELL DEPTH (from construction detail): _____
 WELL DEPTH (measured): 33.59 SOFT BOTTOM?: N
 DEPTH TO PRODUCT 11.68
 DEPTH TO WATER: 12.58 TIME: 0919

PRESSURE (circle one): YES OR NO
 IF YES, WAS PRESSURE (circle one): POSITIVE OR NEGATIVE?

WATER VOLUME IN WELL: 3.36
 [2-INCH CASING = 0.16 GAL/FT] [4-INCH CASING = 0.65 GAL/FT]
 [6-INCH CASING = 1.47 GAL/FT] [1 GAL = 3.78 L]

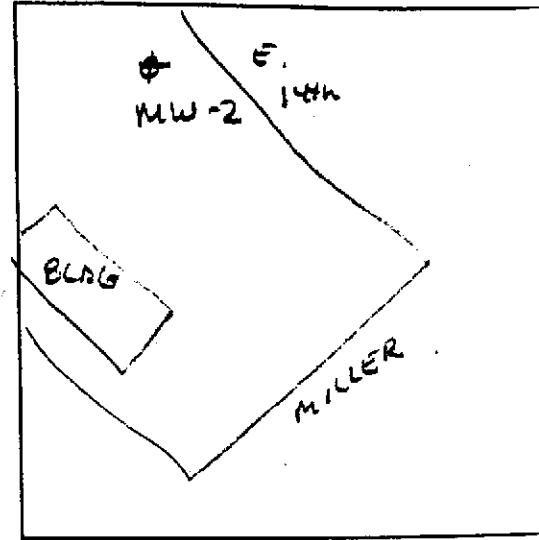

LOCATION MAP

CALCULATED PURGE VOL. (GAL): 10.1 (L): 38 ACTUAL PURGE VOL. (GAL): _____ (L): 38
 PURGE METHOD: Poly ball SAMPLE METHOD: Poly ball

FIELD MEASUREMENTS

Time	Depth to Water (FT)	Vol (L)	Temp (Deg. F)	pH	EC	Clarity	Turbidity (NTU)	Remarks
1219		2	66.6	6.80	7.89			4" PRODUCT
1224		22	67.2	6.72	8.49			
1229		22	67.0	6.68	8.72			
1235		32	65.1	6.66	8.74			
1238		38	65.1	6.65	8.73			
1402							22.7	Sample Taken

SIGNATURE: [Signature]

WATER VOL. IN DRUM: 100%
 NEED NEW DRUM?: yes

SAMPLE HANDLING PROCEDURES

Soil and groundwater samples will be packaged carefully to avoid breakage or contamination and will be delivered to the laboratory in an iced-cooler. The following sample packaging requirements will be followed.

- . Sample bottle/sleeve lids will not be mixed. All sample lids will stay with the original containers and have custody seals affixed to them.
- . Samples will be secured in coolers to maintain custody, control temperature and prevent breakage during transportation to the laboratory.
- . A chain-of-custody form will be completed for all samples and accompany the sample cooler to the laboratory.
- . Ice, blue ice or dry ice (dry ice will be used for preserving soil samples collected for the Alameda County Water District) will be used to cool samples during transport to the laboratory.
- . Water samples will be cooled with crushed ice. In the Alameda County Water District, water samples will be buried in the crushed ice with a thermometer, and the laboratory will be requested to record thermometer temperature at the time of receipt.
- . Each sample will be identified by affixing a pressure sensitive, gummed label or standardized tag on the container(s). This label will contain the site identification, sample identification number, date and time of sample collection and the collector's initials.
- . Soil samples collected in brass tubes will be preserved by covering the ends with Teflon tape and capping with plastic end-caps. The tubes will be labeled, sealed in quart size bags and placed in an iced-cooler for transport to the laboratory.

All groundwater sample containers will be precleaned and will be obtained from a State Department of Health Services certified analytical laboratory.

Sample Control/Chain-of-Custody: All field personnel will refer to this workplan to verify the methods to be employed during sample collection. All sample gathering activities will be recorded in the site file; all sample transfers will be documented in the chain-of-custody; samples will be identified with labels; all sample bottles will be custody-sealed. All information is to be recorded in waterproof ink. All TPE field personnel are personally responsible for sample collection and the care and custody of collected samples until the samples are transferred or properly dispatched.

The custody record will be completed by the field technician or professional who has been designated by the TPE project manager as being responsible for sample shipment to the appropriate laboratory. The custody record will include, among other things, the following information: site identification, name of person collecting the samples, date and time samples were collected, type of sampling conducted (composite/grab), location of sampling station, number and type of containers used and signature of the TPE person relinquishing samples to a non-TPE person with the date and time of transfer noted. The relinquishing individual will also put all the specific shipping data on the custody record.

Records will be maintained by a designated TPE field employee for each sample: site identification, sampling location, station number, date, time, sampler's name, designation of the sample as a grab or composite, notation of the type of sample (e.g., groundwater, soil boring, etc.), preservatives used, onsite measurement data and other observations or remarks.

GROUNDWATER MONITORING WELL SAMPLING PROCEDURES

Groundwater monitoring wells will not be sampled until at least 24 to 72 hours (according to local regulatory guidelines) after well development. Groundwater samples will be obtained using a bladder pump, clear Teflon bailer or dedicated polyethylene bailer. Prior to collecting samples, the sampling equipment will be thoroughly decontaminated to prevent introduction of contaminants into the well and to avoid cross-contamination. Monitoring wells will be sampled after 3 to 10 wetted casing volumes of groundwater have been evacuated and pH, electrical conductivity and temperature have stabilized as measured with a Hydac Digital Tester. If the well is emptied before 3 to 10 well volumes are removed, the sample will be taken when the water level in the well recovers to 80% or more of its initial water level.

When a water sample is collected, turbidity of the water will be measured and recorded with a digital turbidimeter. Degree of turbidity will be measured and recorded in nephelometric turbidity units (NTU).

TPE will also measure the thickness of any floating product in the monitoring wells using an interface probe or clear Teflon or polyethylene bailer. The floating product will be measured after well development but prior to the collection of groundwater samples. If floating product is present in the well, TPE will recommend to the client that product removal be commenced immediately and reported to the appropriate regulatory agency.

Unless specifically waived or changed by the local, prevailing regulatory agency, water samples will be handled and preserved according to the latest United States Environmental Protection Agency methods as described in the Federal Register (Volume 44, No. 233, Page 69544, Table II) for the type of analysis to be performed.

Development and/or purge water will be stored on site in labeled containers. The disposal of the containers and development and/or purge water is the responsibility of the client.

MEASUREMENTS

Purged Water Parameter: During purging, discharged water will be measured for the following parameters.

<u>Parameter</u>	<u>Units of Measurement</u>
pH	None
Electrical Conductivity	Micromhos
Temperature	Degrees F or C
Depth to Water	Feet/Hundredths
Volume of Water Discharged	Gallons
Turbidity	NTU

Documentation: All parameter measurements will be documented in writing on TPE development logs.

QUALITY ASSURANCE AND QUALITY CONTROL PROCEDURES

The overall objectives of the field sampling program include generation of reliable data that will support development of a remedial action plan. Sample quality will be checked by the use of proper sampling, handling and testing methods. Additional sample quality control methods may include the use of background samples, equipment rinsate samples and trip and field blanks. Chain-of-custody forms, use of a qualified laboratory, acceptable detection limits and proper sample preservation and holding times also provide assurance of accurate analytical data.

TPE will follow a quality assurance and quality control (QA/QC) program in the field to ensure that all samples collected and field measurements taken are representative of actual field and environmental conditions and that data obtained are accurate and reproducible. These activities and laboratory QA/QC procedures are described below.

Field Samples: Additional samples may be taken in the field to evaluate both sampling and analytical methods. Three basic categories of QA/QC samples that may be collected are trip blanks, field blanks and duplicate samples.

Trip blanks are a check for cross-contamination during sample collection, shipment, and laboratory analysis. They are water samples that remain with the collected samples during transportation and are analyzed along with the field samples to check for residual contamination. Analytically confirmed organic-free water will be used for organic parameters and deionized water for metal parameters. Blanks will be prepared by the laboratory supplying the sample containers. The blanks will be numbered, packaged and sealed in the same manner as the other samples. One trip blank will be used for each sample set of less than 20 samples. At least 5% blanks will be used for sets greater than 20 samples. The trip blank is not to be opened by either the sample collectors or the handlers.

The field blank is a water sample that is taken into the field and is opened and exposed at the sampling point to detect contamination from air exposure. The water

sample is poured into appropriate containers to simulate actual sampling conditions. Contamination due to air exposure can vary considerably from site to site.

The laboratory will not be informed about the presence of trip and field blanks, and false identifying numbers will be put on the labels. Full documentation of these collection and decoy procedures will be made in the site log book.

Duplicate samples are identical sample pairs (collected in the same place and at the same time), placed in identical containers. For soils, adjacent sample liners will be analyzed. For the purpose of data reporting, one is arbitrarily designated the sample, and the other is designated as a duplicate sample. Both sets of results are reported to give an indication of the precision of sampling and analytical methods.

The laboratory's precision will be assessed without the laboratory's knowledge by labeling one of the duplicates with false identifying information. Data quality will be evaluated on the basis of the duplicate results.

Laboratory QA/QC: Execution of a strict QA/QC program is an essential ingredient in high-quality analytical results. By using accredited laboratory techniques and analytical procedures, estimates of the experimental values can be very close to the actual value of the environmental sample. The experimental value is monitored for its precision and accuracy by performing QC tests designed to measure the amount of random and systematic errors and to signal when correction of these errors is needed.

The QA/QC program describes methods for performing QC tests. These methods involve analyzing method blanks, calibration standards, check standards (both independent and the United States Environmental Protection Agency-certified standards), duplicates, replicates and sample spikes. Internal QC also requires adherence to written methods, procedural documentation and the observance of good laboratory practices.



LOG NUMBER: 6087
 DATE SAMPLED: 12/26/95
 DATE RECEIVED: 12/27/95
 DATE ANALYZED: 01/03/96
 DATE REPORTED: 01/23/96

CUSTOMER: Tank Protect Engineering
 REQUESTER: Jeff Farhoomand
 PROJECT: No. 267-122695, Credit World Auto Sales, 2345 East 14th Street, Oakland, CA 94601

Sample Type: Water

Method and Constituent:	Units	MW-1		MW-2		MW-3	
		Concentration	Reporting Limit	Concentration	Reporting Limit	Concentration	Reporting Limit

DHS Method:

Total Petroleum Hydrocarbons as Gasoline	ug/l	61,000	6,200	22,000	1,200	25,000	1,200
--	------	--------	-------	--------	-------	--------	-------

EPA Method 8020 for:

Methyl t-Butyl Ether	ug/l	ND	1,200	ND	250	ND	250
Benzene	ug/l	12,000	120	1,300	25	3,800	25
Toluene	ug/l	4,200	120	88	25	97	25
Ethylbenzene	ug/l	1,500	120	950	25	94	25
Xylenes	ug/l	5,500	380	1,800	75	1,600	75

Method and Constituent:	Units	TMW-4		TMW-5		MW-6	
		Concentration	Reporting Limit	Concentration	Reporting Limit	Concentration	Reporting Limit

DHS Method:

Total Petroleum Hydrocarbons as Gasoline	ug/l	ND	50	110,000	6,200	ND	50
--	------	----	----	---------	-------	----	----

EPA Method 8020 for:

Methyl t-Butyl Ether	ug/l	ND	5.0	ND	1,200	ND	5.0
Benzene	ug/l	ND	0.50	24,000	120	ND	0.50
Toluene	ug/l	ND	0.50	2,300	120	ND	0.50
Ethylbenzene	ug/l	ND	0.50	4,100	120	ND	0.50
Xylenes	ug/l	ND	1.5	10,000	380	ND	1.5

Concentrations reported as ND were not detected at or above the reporting limit.

LOG NUMBER: 6087
 DATE SAMPLED: 12/26/95
 DATE RECEIVED: 12/27/95
 DATE ANALYZED: 01/03/96
 DATE REPORTED: 01/23/96
 PAGE: Two

Sample Type: Water

<u>Method and Constituent:</u>	<u>Units</u>	<u>Method Blank</u>	
		<u>Concen- tration</u>	<u>Reporting Limit</u>
DHS Method:			
Total Petroleum Hydrocarbons as Gasoline	ug/l	ND	50
EPA Method 8020 for:			
Methyl t-Butyl Ether	ug/l	ND	5.0
Benzene	ug/l	ND	0.50
Toluene	ug/l	ND	0.50
Ethylbenzene	ug/l	ND	0.50
Xylenes	ug/l	ND	1.5

QC Summary:

% Recovery: 90
 % RPD: 5.2

Concentrations reported as ND were not detected at or above the reporting limit.

 Louis W. DuPuis
 Quality Assurance/Quality Control Manager

6087



TANK PROTECT ENGINEERING
of Northern California, Inc
2821 Whipple Rd., Union City, CA 94587-1233

(510) 429-8088 ■ (800) 523-8088 ■ Fax (510) 429-8089

LAB: Trace Analytical
TURNAROUND: 15 days
P.O. #: 001168

PAGE 1 OF 1

CHAIN OF CUSTODY

PROJECT NO. <i>12289267</i>		SITE NAME & ADDRESS <i>Credit Worco Auto Sales 2345 E. 14th St. Oakland 94601</i>					(1) TYPE OF CON- TAINER	ANALYTES REQUESTED						REMARKS
SAMPLER NAME, ADDRESS AND TELEPHONE NUMBER <i>Rick Dreesen 2821 WHIPPLE ROAD, UNION CITY, CA 94587 (415) 429-8088</i>								TOTAL LIGHT HC	AROMATIC HC	TOTAL HEAVY HC	OIL & GREASE	PCB SUM (24+2)	OTHER	
ID NO.	DATE	TIME	SOIL	WATER	SAMPLING LOCATION									
TMW-4	<i>12/28/95</i>	<i>1414</i>		X	<i>TMW-4</i>	<i>2-90ml</i>	X	X					<i>TPH G/BTEX</i>	
TMW-3		<i>1407</i>			<i>MW-3</i>									
TMW-5		<i>1421</i>			<i>TMW-5</i>									
MW-1		<i>1358</i>			<i>MW-1</i>									
MW-2		<i>1402</i>			<i>MW-2</i>									
TMW-6		<i>1428</i>		X	<i>MW-6</i>									

Relinquished by : (Signature) <i>Rick Dreesen</i>	Date / Time <i>12-28 14:21</i>	Received by : (Signature) <i>[Signature]</i>	Relinquished by : (Signature)	Date / Time	Received by : (Signature)
Relinquished by : (Signature)	Date / Time <i>12/28/95 3:50</i>	Received by : (Signature) <i>[Signature]</i>	Relinquished by : (Signature)	Date / Time	Received by : (Signature)
Relinquished by : (Signature)	Date / Time	Received for Laboratory by : (Signature)	Date / Time	Remarks <i>p/u water, 2-40ml HCl each White T-2 ref.</i>	

DATE: _____

TRACE ANALYSIS

05107831512

11:11

01/23/96