

Property Detail**Alameda, CA Ron Thomsen, Assessor**

Parcel # (APN): 016 -1507-008-02 Use Description:

Parcel Status:

Owner Name: JOHNSON A A & SON INC

Mailing Address: 1160 66TH ST, OAKLAND CA 94608-1115

Situs Address: 1160 66TH ST, OAKLAND CA 94608

Legal
Description:**ASSESSMENT**

Total Value: \$228,287	Use Code: 420	Zoning:
Land Value: \$114,217	Tax Rate Area: 17043	
Impr Value: \$114,070	Year Assd: 2003	Improve Type:
Other Value:	Property Tax:	Price/SqFt:
% Improved: 50%	Delinquent Yr:	
Exempt Amt:	Exempt Codes:	

SALES HISTORY

	<u>Sale 1</u>	<u>Sale 2</u>	<u>Sale 3</u>	<u>Transfer</u>
Recording Date:	03/05/1981			03/05/1981
Recorded Doc #:	81 034175			81 034175
Recorded Doc Type:				
Transfer Amount:	\$165,000			
Sale 1 Seller (Grantor):				
1st Trst Dd Amt:	Code1:	2nd Trst Dd Amt:	Code2:	

PROPERTY CHARACTERISTICS

Lot Acres: 0.360A	Year Built:	Fireplace:
Lot SqFt: 15,500	Effective Yr:	A/C:
Bldg/Liv Area:		Heating:
Units:	Total Rooms:	Pool:
Buildings:	Bedrooms:	Flooring:
Stories:	Baths (Full):	Park Type:
Style:	Baths (Half):	Spaces:
Construct:	Bsmt SqFt:	Site Inflow:
Quality:	Garage SqFt:	
Building Class:		Timber Preserve:
Condition:		Ag Preserve:
Other:		
Other Rooms:		

Scale: 1" = 50'

Son Pablo Avenue

S 14° 30' E

1454

1507

Rev. 3-27-70 R.M. 70-2
6-01-01 EG.

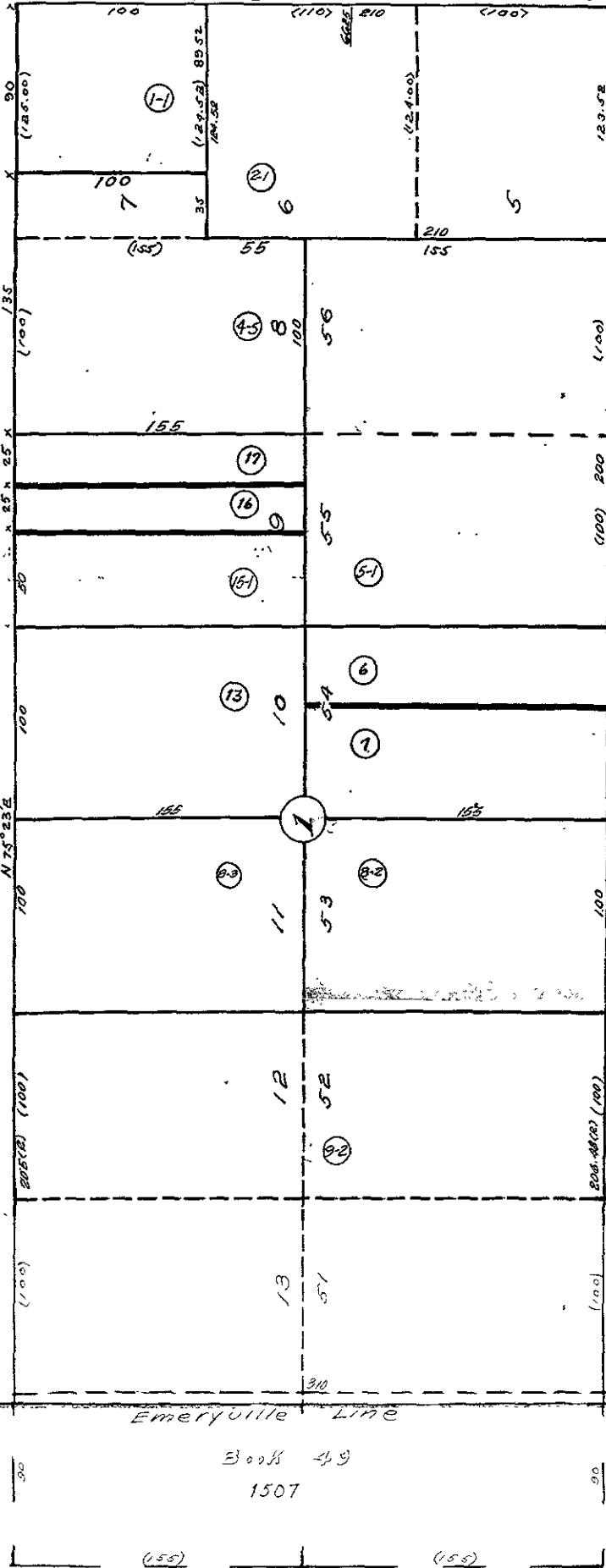

Vallejo Street

S 14° 30' E

1507

Emerville Line

17-043
14-003

H.P. 17

Street

Street

(Union)

(Hallett)

1125

1130

1135

1139

1143

1147

1140

1142

1150

1150 1/2

1514

1506

1165

1160

1162

1249

6640.50 FT
632.80

2440.50 FT