

RECEIVED

By Alameda County Environmental Health at 3:49 pm, Jun 23, 2014

June 19, 2014

Ms. Karel Detterman
Alameda County Environmental Health Services
1131 Harbor Bay Parkway, Suite 250
Alameda, California 94502-6577

Subject: Site Conceptual Model Addendum Letter
Former AutoPro
5200 Telegraph Avenue, Oakland, California
Case Number RO0000323
GeoTracker Global ID T0600100131
PSI Project No. 575-401-1

Dear Ms. Detterman:

Tri Star Partnership is pleased to submit the Site Conceptual Model Addendum Letter for the subject site. Please refer to the attached report for details.

I declare, under penalty of perjury, that the information and/or recommendations contained in the attached Site Conceptual Model Addendum Letter are true and correct to the best of my knowledge, without independently investigating or verifying the information contained therein.

If you have any questions regarding this report or any aspect of the project, please call Mr. Frank Poss with PSI at 510-434-9200 (x303).

Sincerely,



George Tuma
General Partner
Tri Star Partnership

cc: Mr. Frank Poss, PSI

June 18, 2014

Ms. Karel Detterman
Alameda County Environmental Health Services
1131 Harbor Bay Parkway, Suite 250
Alameda, California 94502-6577

Subject: Storm-Drain Outfall
Former AutoPro
5200 Telegraph Avenue, Oakland, California
Case Number RO0000323
GeoTracker Global ID T0600100131
PSI Project No. 575-401

Dear Ms. Detterman:

Per our meeting of May 23, 2014, you requested that, as part of the closure proceedings, PSI identify whether the storm drain that runs along Telegraph Avenue, immediately adjacent to the west of the subject property, had an outfall within 1,000 feet of the subject property. PSI contacted Mr. Craig Pon of the City of Oakland Public Works Department, who provided PSI with maps depicting the location of storm-drain lines within the City of Oakland. PSI reviewed map panel numbers 296, 297, 298 and 310, which included the storm-drain line that runs along Telegraph Avenue and traced it to its outfall, which is located at the Emeryville Storm and Sanitary Separation Plant. This outfall is approximately 8,000 feet from the subject property and therefore is not located within the 1,000 feet radius of concern. A map depicting the trace of the storm-drain line and a 1,000 foot radius around the subject site is presented as Figure 1.

If you have any questions regarding this letter or any aspect of the project, please do not hesitate to call.

Sincerely,

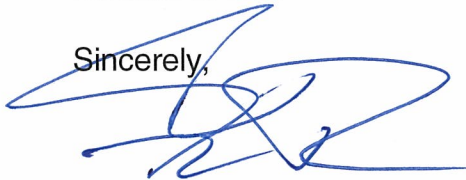

Frank R. Poss
Principal Consultant



Brand Burfield, PG 6986
Project Geologist







Attachments: Figure 1: Storm Drain Location and Outfall
City of Oakland Storm Drain Maps 296, 297, 298 and 310

cc: Mr. George Tuma, General Partner, Tri Star Partnership

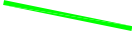

LEGEND

-  - SUBJECT PROPERTY
-  - 1,000 FOOT RADIUS AROUND SUBJECT PROPERTY
-  - APPROXIMATE LOCATION OF STORM DRAIN
-  - OUTFALL IS APPROX. 8,000 FT. WEST OF SITE AT THE EMERYVILLE STORM AND SANITARY SEPARATION PLANT

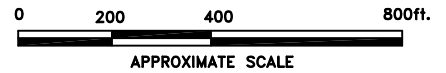

REFERENCE:

U.S.G.S. OAKLAND WEST, CALIFORNIA, 7.5 MINUTE SERIES TOPOGRAPHIC MAP, DATED 1993.

psi Information To Build On
Engineering • Consulting • Testing

4703 Tidewater Avenue, Suite B
Oakland, California 94601
(510) 434-9200

Project Name: FORMER AUTOPRO 5200 TELEGRAPH AVENUE, OAKLAND, CALIFORNIA		Drawn By: R.D.	Date: 6/14	File No.: 401-1-8	Figure No.: 1
Title: STORM DRAIN LOCATION AND OUTFALL		Approved By: F.P.	Project No.: 575-401-1		

CITY OF OAKLAND SEWER SHEET GRID INDEX



1 INCH = 1 MILE



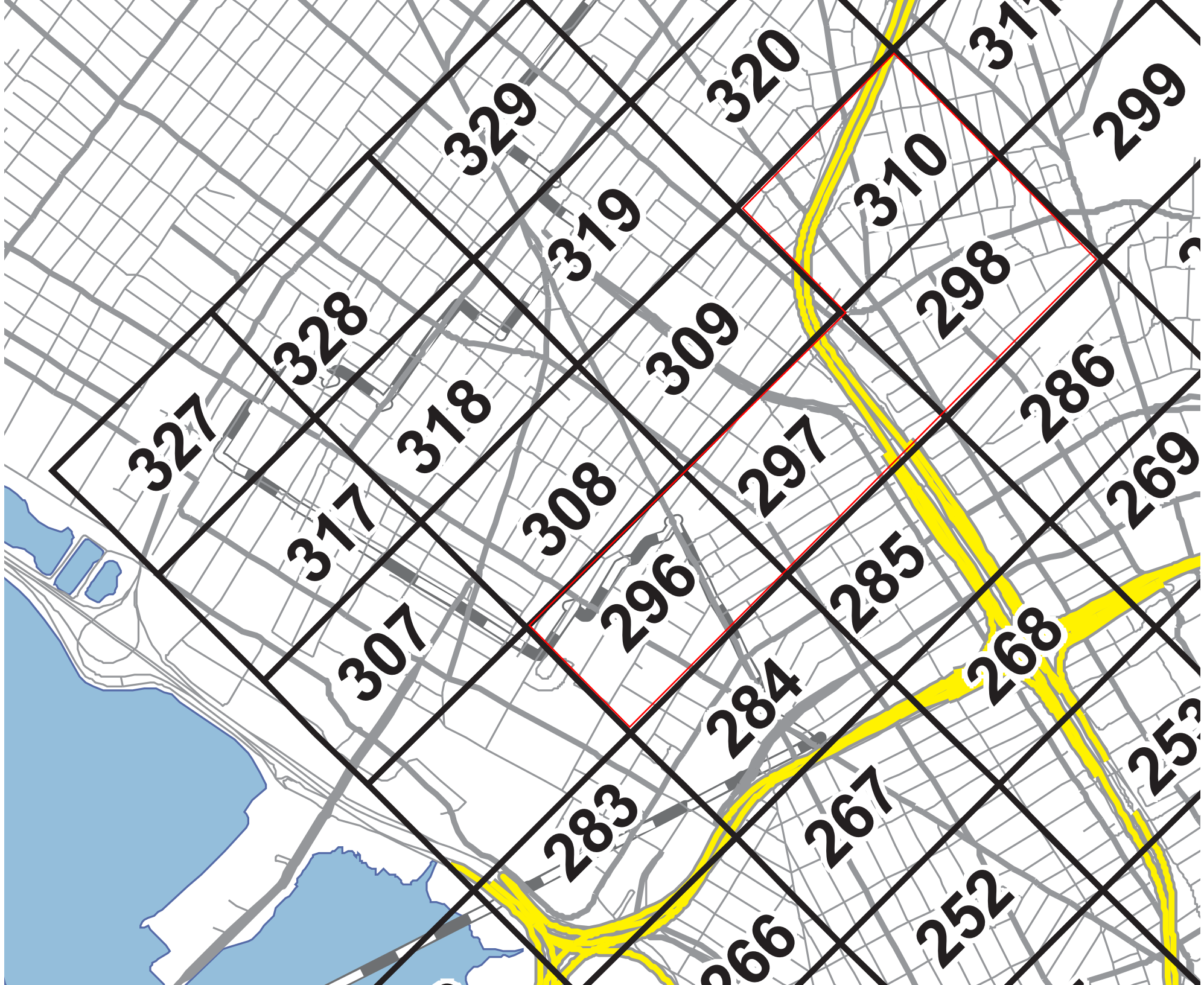

320

494,000

494,000

1,494,000

494,000

309

311

298

LEGEND

- SANITARY SEWER
- STORM CONDUIT
- FLOW MONITOR
- MANHOLE
- LAMPPOLE
- CLEAN OUT
- INLET
- DEED REFERENCE
- MAP REFERENCE

1491 B492

310

REVISED 10/15/78
 2-105-4-1-2 (3-18-7) 12/29/78
 (8060) Hardy Street, 41/2" x 1/2"
 FC-2-47 12/22/78 20178

SCALE 0 100 200 300 400 500 600 700 800 900 1000 FEET

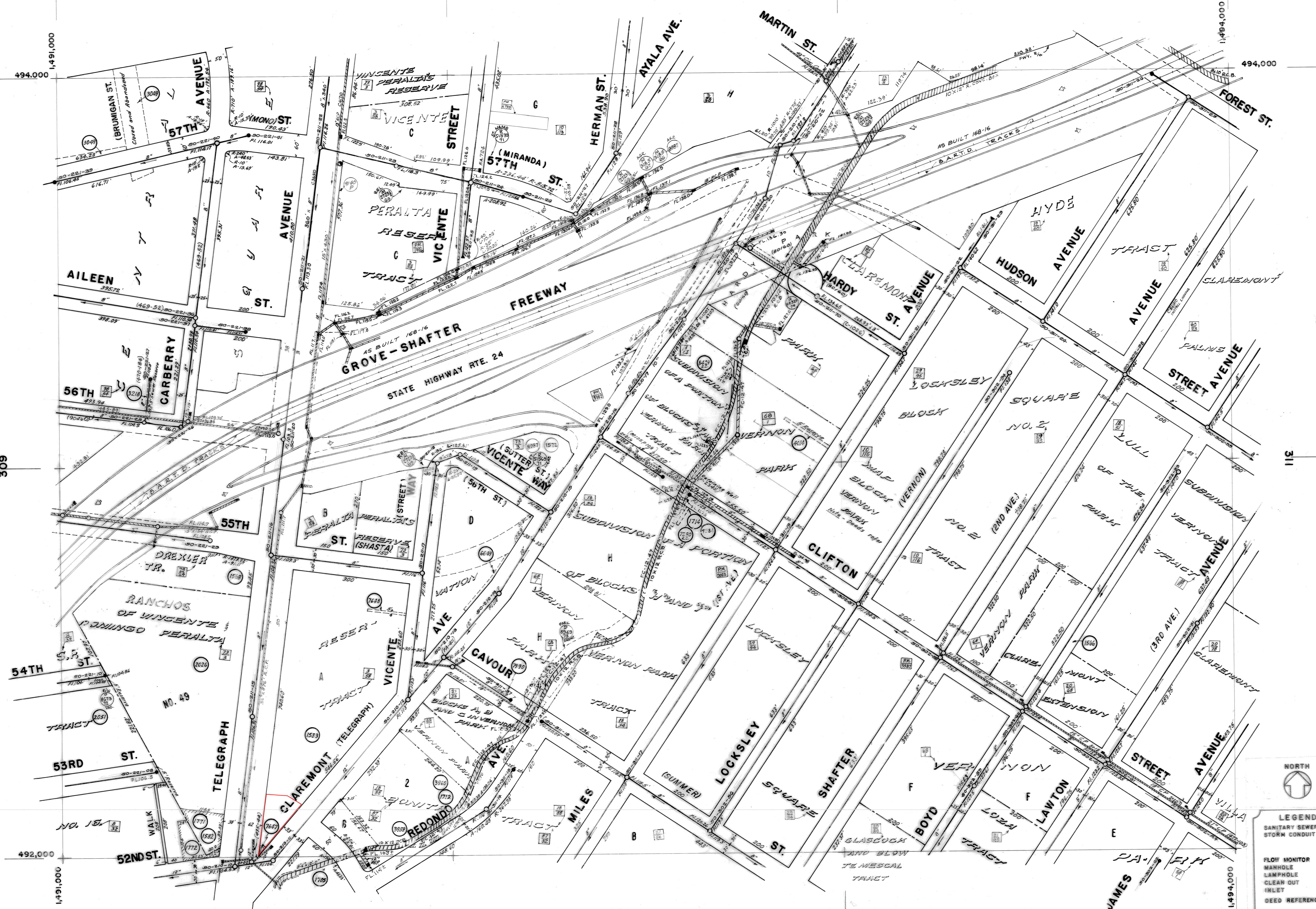

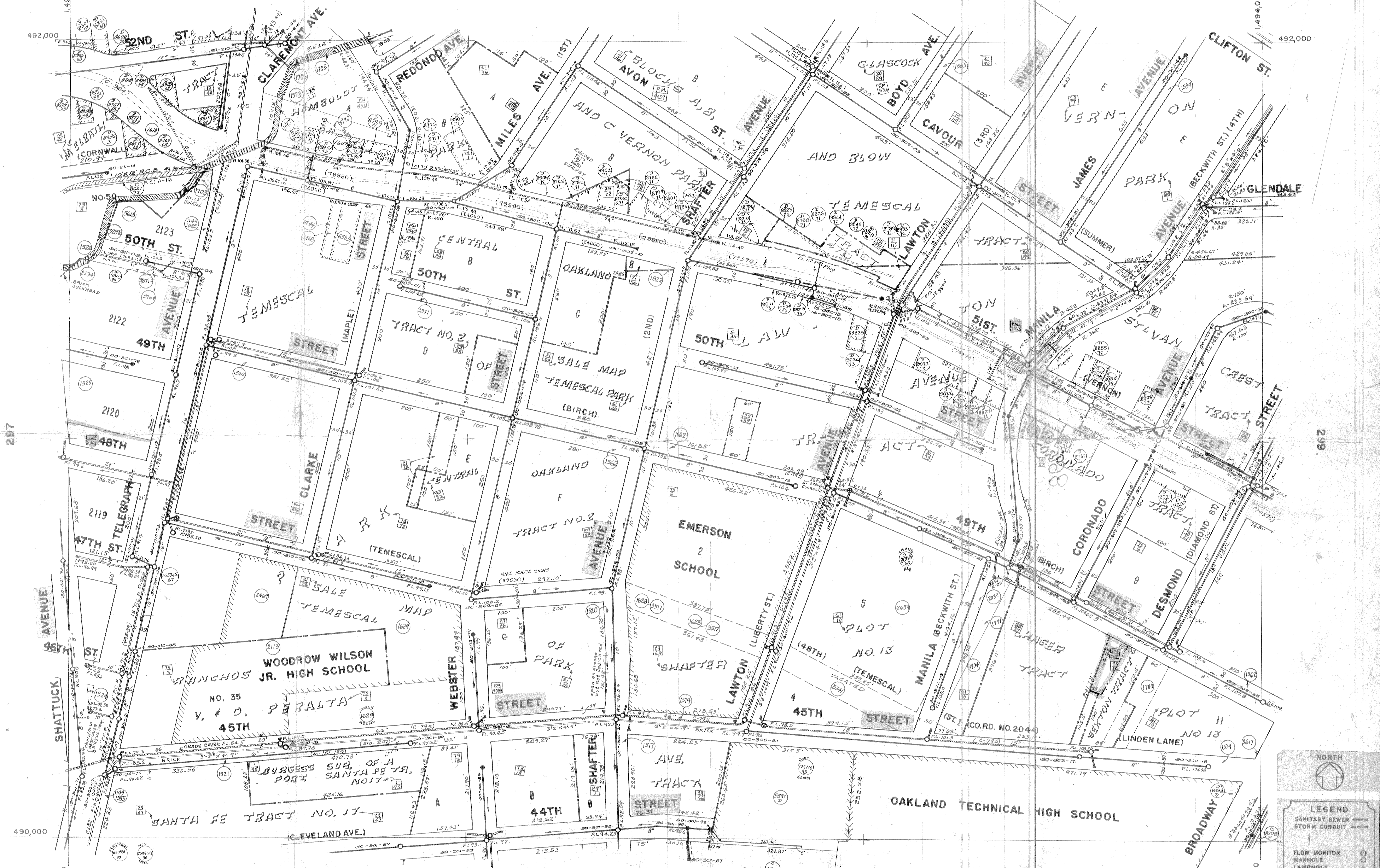

LEGEND

- SANITARY SEWER
- STORM CONDUIT
- FLOW MONITOR
- MANHOLE
- LAMPPOST
- CLEAN OUT
- INLET
- DEED REFERENCE
- MAP REFERENCE

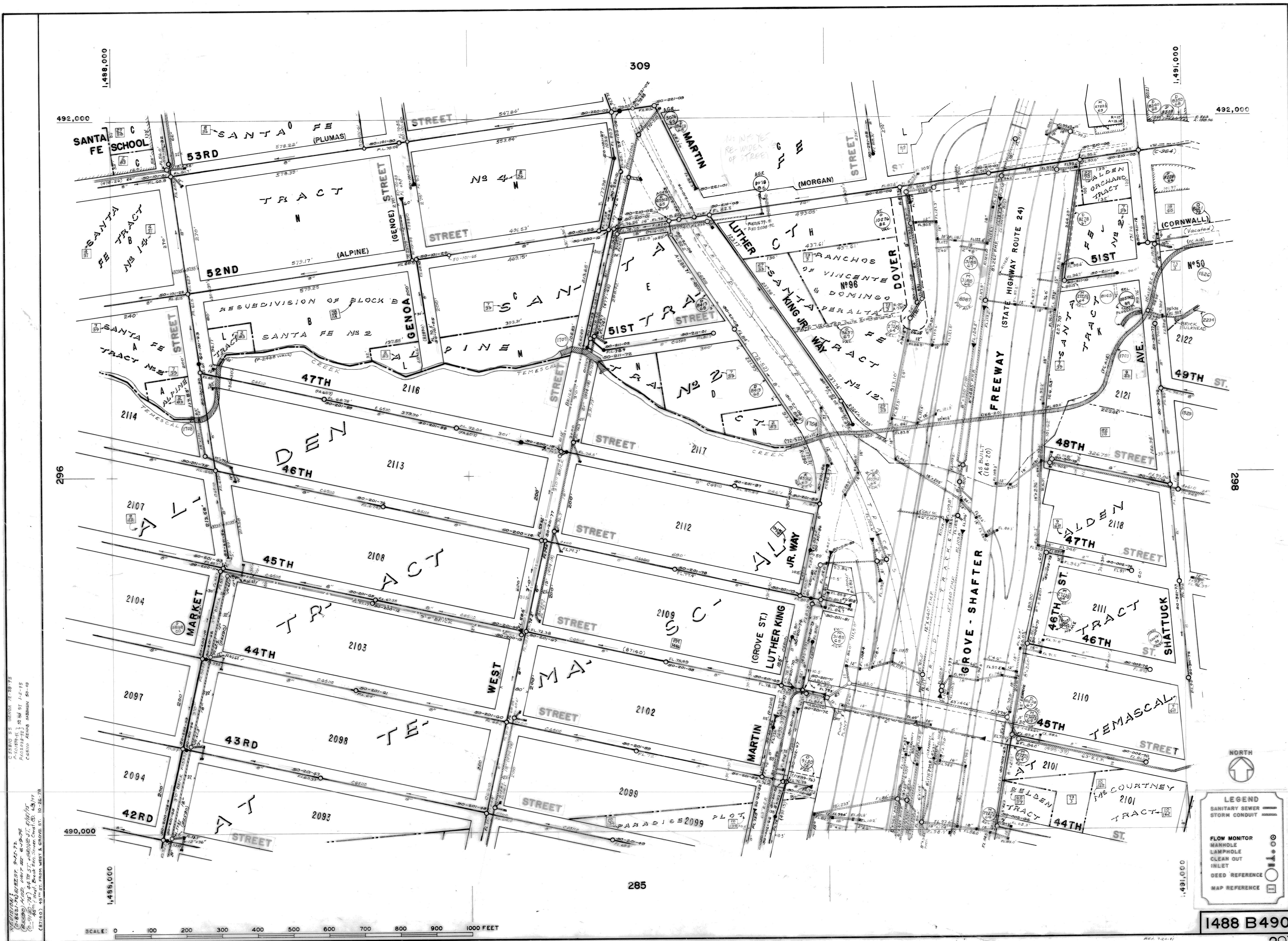

C 62810 S 3 1/2" X 10" 72-28-78
 P-01799-H, 1, 2, 3, 4, 5, 6, 7, 8, 9, 10, 11, 12, 13, 14, 15, 16, 17, 18, 19, 20, 21, 22, 23, 24, 25, 26, 27, 28, 29, 30, 31, 32, 33, 34, 35, 36, 37, 38, 39, 40, 41, 42, 43, 44, 45, 46, 47, 48, 49, 50, 51, 52, 53, 54, 55, 56, 57, 58, 59, 60, 61, 62, 63, 64, 65, 66, 67, 68, 69, 70, 71, 72, 73, 74, 75, 76, 77, 78, 79, 80, 81, 82, 83, 84, 85, 86, 87, 88, 89, 90, 91, 92, 93, 94, 95, 96, 97, 98, 99, 100, 101, 102, 103, 104, 105, 106, 107, 108, 109, 110, 111, 112, 113, 114, 115, 116, 117, 118, 119, 120, 121, 122, 123, 124, 125, 126, 127, 128, 129, 130, 131, 132, 133, 134, 135, 136, 137, 138, 139, 140, 141, 142, 143, 144, 145, 146, 147, 148, 149, 150, 151, 152, 153, 154, 155, 156, 157, 158, 159, 160, 161, 162, 163, 164, 165, 166, 167, 168, 169, 170, 171, 172, 173, 174, 175, 176, 177, 178, 179, 180, 181, 182, 183, 184, 185, 186, 187, 188, 189, 190, 191, 192, 193, 194, 195, 196, 197, 198, 199, 200, 201, 202, 203, 204, 205, 206, 207, 208, 209, 210, 211, 212, 213, 214, 215, 216, 217, 218, 219, 220, 221, 222, 223, 224, 225, 226, 227, 228, 229, 230, 231, 232, 233, 234, 235, 236, 237, 238, 239, 240, 241, 242, 243, 244, 245, 246, 247, 248, 249, 250, 251, 252, 253, 254, 255, 256, 257, 258, 259, 260, 261, 262, 263, 264, 265, 266, 267, 268, 269, 270, 271, 272, 273, 274, 275, 276, 277, 278, 279, 280, 281, 282, 283, 284, 285, 286, 287, 288, 289, 290, 291, 292, 293, 294, 295, 296, 297, 298, 299, 300, 301, 302, 303, 304, 305, 306, 307, 308, 309, 310, 311, 312, 313, 314, 315, 316, 317, 318, 319, 320, 321, 322, 323, 324, 325, 326, 327, 328, 329, 330, 331, 332, 333, 334, 335, 336, 337, 338, 339, 340, 341, 342, 343, 344, 345, 346, 347, 348, 349, 350, 351, 352, 353, 354, 355, 356, 357, 358, 359, 360, 361, 362, 363, 364, 365, 366, 367, 368, 369, 370, 371, 372, 373, 374, 375, 376, 377, 378, 379, 380, 381, 382, 383, 384, 385, 386, 387, 388, 389, 390, 391, 392, 393, 394, 395, 396, 397, 398, 399, 400, 401, 402, 403, 404, 405, 406, 407, 408, 409, 410, 411, 412, 413, 414, 415, 416, 417, 418, 419, 420, 421, 422, 423, 424, 425, 426, 427, 428, 429, 430, 431, 432, 433, 434, 435, 436, 437, 438, 439, 440, 441, 442, 443, 444, 445, 446, 447, 448, 449, 450, 451, 452, 453, 454, 455, 456, 457, 458, 459, 460, 461, 462, 463, 464, 465, 466, 467, 468, 469, 470, 471, 472, 473, 474, 475, 476, 477, 478, 479, 480, 481, 482, 483, 484, 485, 486, 487, 488, 489, 490, 491, 492, 493, 494, 495, 496, 497, 498, 499, 500, 501, 502, 503, 504, 505, 506, 507, 508, 509, 510, 511, 512, 513, 514, 515, 516, 517, 518, 519, 520, 521, 522, 523, 524, 525, 526, 527, 528, 529, 530, 531, 532, 533, 534, 535, 536, 537, 538, 539, 540, 541, 542, 543, 544, 545, 546, 547, 548, 549, 550, 551, 552, 553, 554, 555, 556, 557, 558, 559, 560, 561, 562, 563, 564, 565, 566, 567, 568, 569, 570, 571, 572, 573, 574, 575, 576, 577, 578, 579, 580, 581, 582, 583, 584, 585, 586, 587, 588, 589, 590, 591, 592, 593, 594, 595, 596, 597, 598, 599, 600, 601, 602, 603, 604, 605, 606, 607, 608, 609, 610, 611, 612, 613, 614, 615, 616, 617, 618, 619, 620, 621, 622, 623, 624, 625, 626, 627, 628, 629, 630, 631, 632, 633, 634, 635, 636, 637, 638, 639, 640, 641, 642, 643, 644, 645, 646, 647, 648, 649, 650, 651, 652, 653, 654, 655, 656, 657, 658, 659, 660, 661, 662, 663, 664, 665, 666, 667, 668, 669, 670, 671, 672, 673, 674, 675, 676, 677, 678, 679, 680, 681, 682, 683, 684, 685, 686, 687, 688, 689, 690, 691, 692, 693, 694, 695, 696, 697, 698, 699, 700, 701, 702, 703, 704, 705, 706, 707, 708, 709, 710, 711, 712, 713, 714, 715, 716, 717, 718, 719, 720, 721, 722, 723, 724, 725, 726, 727, 728, 729, 730, 731, 732, 733, 734, 735, 736, 737, 738, 739, 740, 741, 742, 743, 744, 745, 746, 747, 748, 749, 750, 751, 752, 753, 754, 755, 756, 757, 758, 759, 760, 761, 762, 763, 764, 765, 766, 767, 768, 769, 770, 771, 772, 773, 774, 775, 776, 777, 778, 779, 780, 781, 782, 783, 784, 785, 786, 787, 788, 789, 790, 791, 792, 793, 794, 795, 796, 797, 798, 799, 800, 801, 802, 803, 804, 805, 806, 807, 808, 809, 810, 811, 812, 813, 814, 815, 816, 817, 818, 819, 820, 821, 822, 823, 824, 825, 826, 827, 828, 829, 830, 831, 832, 833, 834, 835, 836, 837, 838, 839, 840, 841, 842, 843, 844, 845, 846, 847, 848, 849, 850, 851, 852, 853, 854, 855, 856, 857, 858, 859, 860, 861, 862, 863, 864, 865, 866, 867, 868, 869, 870, 871, 872, 873, 874, 875, 876, 877, 878, 879, 880, 881, 882, 883, 884, 885, 886, 887, 888, 889, 890, 891, 892, 893, 894, 895, 896, 897, 898, 899, 900, 901, 902, 903, 904, 905, 906, 907, 908, 909, 910, 911, 912, 913, 914, 915, 916, 917, 918, 919, 920, 921, 922, 923, 924, 925, 926, 927, 928, 929, 930, 931, 932, 933, 934, 935, 936, 937, 938, 939, 940, 941, 942, 943, 944, 945, 946, 947, 948, 949, 950, 951, 952, 953, 954, 955, 956, 957, 958, 959, 960, 961, 962, 963, 964, 965, 966, 967, 968, 969, 970, 971, 972, 973, 974, 975, 976, 977, 978, 979, 980, 981, 982, 983, 984, 985, 986, 987, 988, 989, 990, 991, 992, 993, 994, 995, 996, 997, 998, 999, 1000.

492,000

296

490,000

1,488,000

1,488,000

309

285

1,491,000

1,491,000

492,000

298

SCALE: 0 100 200 300 400 500 600 700 800 900 1000 FEET

LEGEND

- SANITARY SEWER
- STORM CONDUIT
- FLOW MONITOR
- MANHOLE
- LAMPPOLE
- CLEAR OUT
- INLET
- DEED REFERENCE
- MAP REFERENCE

1488 B490

492,000 1,485,000 308 492,000 1,488,000



490,000 1,485,000 284 492,000 1,488,000

SCALE: 0 100 200 300 400 500 600 700 800 900 1000 FEET

LEGEND

- SANITARY SEWER
- STORM CONDUIT
- FLOW MONITOR
- MANHOLE
- LAMPPOLE
- CLEAN OUT
- INLET
- DEED REFERENCE
- MAP REFERENCE

1485 B 490

11/20/1970