

November 4, 2013

Mr. Paresh Khatri
Alameda County Environmental Health Services
1131 Harbor Bay Parkway, Suite 250
Alameda, California 94502-6577

Subject: 2nd Semi-Annual 2013 Groundwater Monitoring Report
Former AutoPro
5200 Telegraph Avenue, Oakland, California
Case Number RO0000323
GeoTracker Global ID T0600100131
PSI Project No. 575-102-8

Dear Mr. Khatri:

Tri Star Partnership is pleased to submit the Semi-Annual Groundwater Monitoring Report for the subject site. Please refer to the attached report for details.

I declare, under penalty of perjury, that the information and/or recommendations contained in the attached Groundwater Monitoring Report are true and correct to the best of my knowledge, without independently investigating or verifying the information contained therein.

If you have any questions regarding this report or any aspect of the project, please call Mr. Frank Poss with PSI at 510-434-9200 (x11).

Sincerely,



George Tuma
General Partner
Tri Star Partnership

cc: Mr. Frank Poss, PSI

**2nd SEMI-ANNUAL 2013
GROUNDWATER MONITORING REPORT**

**TEST ONLY SMOG STATION
(FORMER AUTOPRO)
5200 TELEGRAPH AVENUE
OAKLAND, CALIFORNIA**

**2nd SEMI-ANNUAL 2013
GROUNDWATER MONITORING REPORT**

**TEST ONLY SMOG STATION
(FORMER AUTOPRO)
5200 TELEGRAPH AVENUE
OAKLAND, CALIFORNIA**

prepared for

Tri Star Partnership
30 Arjang Court
Alamo, California 94507

prepared by

Professional Service Industries, Inc.
4703 Tidewater Avenue, Suite B
Oakland, California 94601
(510) 434-9200

October 31, 2013
575-102-8



TABLE OF CONTENTS

STATEMENT OF LIMITATIONS AND PROFESSIONAL CERTIFICATION	i
1.0 INTRODUCTION	1
2.0 SITE BACKGROUND	1
2.1 HISTORICAL SITE USE.....	1
2.2 PREVIOUS ENVIRONMENTAL SITE ACTIVITIES.....	2
2.2.1 <i>Underground Storage Tank Removal - 1990</i>	2
2.2.2 <i>Limited Soil and Groundwater Investigation - 1993</i>	2
2.2.3 <i>Preliminary Site Assessment and Groundwater Monitoring - 1994</i> ..	2
2.2.4 <i>Site Assessment and Groundwater Monitoring - 1996</i>	3
2.2.5 <i>Remediation and Site Closure Report - 1999</i>	3
2.2.6 <i>Quarterly Monitoring and Utility Backfill Sampling - 2004</i>	4
2.2.7 <i>Site Recommendations From the ACEH - 2008</i>	5
2.2.8 <i>Addressing ACEH Recommendations</i>	6
2.2.9 <i>Workplan for Site Investigation</i>	7
2.2.10 <i>Site Investigation - 2012</i>	7
3.0 GROUNDWATER MONITORING ACTIVITIES	8
3.1 GROUNDWATER ELEVATION AND HYDRAULIC GRADIENT	8
3.2 GROUNDWATER SAMPLING	8
3.3 LABORATORY ANALYSIS, RESULTS, AND DISCUSSION	9
3.4 COORDINATED REPORTING WITH NEARBY CHEVRON SITE	10
4.0 CONCLUSIONS AND RECOMMENDATIONS	11
5.0 REFERENCES	12

FIGURES

FIGURE 1: SITE LOCATION MAP

FIGURE 2: GROUNDWATER ELEVATION MAP (September 30, 2013)

TABLES

TABLE 1: SUMMARY OF GROUNDWATER ELEVATIONS

TABLE 2: SUMMARY OF GROUNDWATER ANALYTICAL RESULTS

APPENDICES

APPENDIX A: GROUNDWATER PURGE LOGS AND WATER LEVEL DATA

APPENDIX B: LABORATORY REPORT AND CHAIN-OF-CUSTODY RECORD



STATEMENT OF LIMITATIONS AND PROFESSIONAL CERTIFICATION

The information provided in this Groundwater Monitoring Report prepared by PSI, Project Number 575-102-8, is intended exclusively for Tri Star Partnership for the evaluation of groundwater contamination as it pertains to the subject site in Oakland, California at the time the activities were conducted. The professional services provided have been performed in accordance with practices generally accepted by other environmental professionals, geologists, hydrologists, hydrogeologists, engineers, and environmental scientists practicing in this field. No other warranty, either expressed or implied, is made. As with all subsurface soil and groundwater sampling, there is no guarantee that the work conducted has identified any and all sources or locations of petroleum hydrocarbons or hazardous substances or chemicals in the soil or groundwater.

This report is issued with the understanding that Tri Star Partnership is responsible for ensuring that the information contained in this report is brought to the attention of the appropriate regulatory agency. This report has been reviewed by a geologist who is registered in the State of California and whose signature and license number appear below.

Professional Service Industries, Inc.

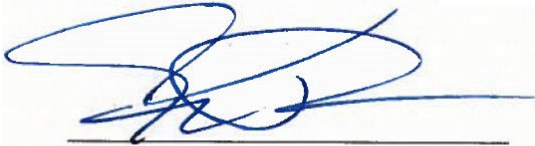

Frank R. Poss
Principal Consultant

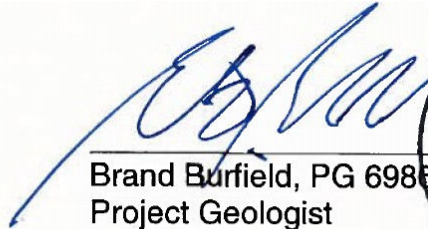

Brand Burfield, PG 6986
Project Geologist

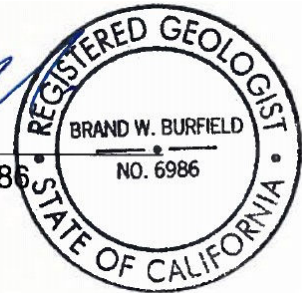

1.0 INTRODUCTION

The Subject Property is an approximately 9,000 square foot, triangular-shaped parcel located at 5200 Telegraph Avenue, on the northeastern corner of Telegraph and Claremont Avenue in Oakland, Alameda County, California (see Figure 1 – Site Location Map). The site is asphalt-paved and is currently used as a smog testing facility (“Test Only Smog Station”) but was formerly an auto repair facility (“Autopro”) and a Shell gasoline service station. The subject site formerly included five Underground Storage Tanks (USTs) which were removed from three separate excavation areas. The three excavations include an approximately 140 square-foot former waste oil UST excavation on the northeastern portion of the property, a 750 square-foot excavation which contained three former gasoline or diesel USTs near the center of the property, and a 450 square-foot former gasoline UST (and associated piping) excavation on the southern portion of the property. Locations of the existing site improvements and the former UST excavations are depicted on Figure 2.

This report summarizes the 2nd Semi-Annual 2013 groundwater monitoring activities conducted on September 30, 2013, at the former UST site. The purpose of this project is to monitor petroleum hydrocarbon concentrations in groundwater to comply with the sampling requirements of the Alameda County Environmental Health Department (ACEH).

2.0 SITE BACKGROUND

Previous reports and investigations have been completed at the former UST site at 5200 Telegraph Avenue, Oakland, California, while the site was operated as Autopro, an automotive repair facility. The site is currently under the regulatory oversight of the ACEH and is identified by County Fuel Leak Case Number RO0000323 and State Geotracker Global ID T0600100131.

2.1 HISTORICAL SITE USE

The property is currently developed with an active automotive smog testing station. According to regulatory documents reviewed, the Subject Property has been developed as an automotive service station since at least 1973. Information obtained at the Alameda County Department of Environmental Health indicates that the Subject Property was developed as a Shell gasoline service station until 1978 and has operated as an automotive service or smog testing station until present.



The following table summarizes the historic use of the Subject Property.

Summary	
Year(s)	Interpreted Property Use
1973, 1978	According to Street Directories the subject property is listed as Jordan Shell Service Station.
1984, 1989, 1990, 1994	According to Street Directories the subject property is listed as Auto Pro Inc. 2. In December 1990, five underground storage tanks (USTs) were removed from the site.
1999, 2003	According to Street Directories the subject property is listed as Auto Pro Inc.
2008	The subject property is Test Only SMOG Station.

2.2 PREVIOUS ENVIRONMENTAL SITE ACTIVITIES

This section summarizes the findings and conclusions of select previous environmental investigations and other pertinent documents (see references; Section 5) made available to PSI.

2.2.1 Underground Storage Tank Removal - 1990

Five USTs were removed from three different excavations at the subject site in December 1990 by Pacific Excavators (Pacific, 1991). Soil and groundwater samples collected from the UST fuel excavations contained levels of total petroleum hydrocarbons as gasoline (TPH-G), total petroleum hydrocarbons as diesel (TPH-D), benzene, toluene, ethylbenzene, total xylenes (BTEX), and total lead. In addition soil samples collected from the waste oil tank excavation contained concentrations of oil and grease (O&G). In addition, in 1991 soil was sampled and a small amount of contaminated soil was excavated and removed from the site (ESE, 1994).

2.2.2 Limited Soil and Groundwater Investigation - 1993

In April 1993, Environmental Science & Engineering Inc. (ESE) conducted a limited soil and groundwater investigation at the site. Two soil borings were drilled in the area of two former UST excavations through the backfill into native material, with soil and groundwater samples collected from the borings. Results of the investigation indicated concentrations of total semi-volatile petroleum hydrocarbons (TSVPH); these hydrocarbons were reported not to consist of diesel or gasoline (ESE, 1993).

2.2.3 Preliminary Site Assessment and Groundwater Monitoring - 1994

ESE conducted a preliminary site assessment (PSA) of the property in April 1994. The investigation consisted of drilling four soil borings, installation of four monitoring wells (MW-1 through MW-4), and collection of soil and groundwater samples. According to the investigation, soil beneath the site consisted of silty clay to between approximately 10 and 13 feet below ground surface (bgs) and groundwater was found to be approximately 11 to



13 feet bgs. Soil and groundwater samples collected during the investigation were found to contain petroleum hydrocarbons (ESE, 1994).

According to the Second Quarter 1994 Groundwater Monitoring Report, groundwater flow direction at the site is bimodal and flows both to the southwest and east, dependent upon the location at the site. According to ESE this may have been a result of the high permeability of the backfill material in the former UST excavations. The data presented in the Second Quarter 1994 monitoring report indicated that petroleum hydrocarbons are migrating off-site to the southwest and concluded that the existing monitoring well network is not sufficient to determine the extent off-site migration (ESE, 1994).

2.2.4 Site Assessment and Groundwater Monitoring - 1996

ESE conducted an additional soil and water investigation (in addition to quarterly groundwater sampling) to determine the on and off-site extent of the soil and groundwater contamination. The 1996 study included seven geoprobe soil borings which were drilled and sampled; a total of 14 soil and seven groundwater samples were collected during the investigation. A concentration of 1.5 mg/kg TPH-G was detected in the sample collected from boring AP-2 at 10 feet. The remaining soil samples were non-detect for all constituents of concern. TPH-D was detected at concentrations ranging from 190 and 74,000 µg/l in groundwater samples from AP-1, AP-2, AP-3, and AP-6. TPH-G was detected at concentrations ranging between 1,400 and 14,000 µg/l in groundwater samples from AP-1, AP-2 and AP-3. TPH-MO was detected at a concentration of 1,900 µg/l in the groundwater sample from AP-6. In addition BTEX constituents were detected in groundwater samples from AP-1, AP-2, and AP-3. MTBE was detected at concentrations of 60 µg/l and 100 µg/l in groundwater samples from AP-2 and AP-3 (ESE, 1996).

Second Quarter 1996 groundwater monitoring activities at the site included sampling of monitoring wells MW-1 through MW-4. TPH-G and TPH-D were detected in MW-1, MW-3, and MW-4. BTEX constituents and MTBE were detected in MW-3 and MW-4 (ESE, 1996).

2.2.5 Remediation and Site Closure Report - 1999

In 1998, with approval from the ACEH, it was determined that oxygen release compounds (ORCs) would be introduced into MW-3 and MW-4 to enhance the biodegradation of the contaminant plume at the site. ORCs were placed in MW-3 and MW-4 on March 23, 1998 by QST Environmental (QST). This resulted in a slight increase of BTEX and TPH immediately after the installation of the ORCs. According to QST, the increase in hydrocarbons may have been a result of the increase in the groundwater table elevation; the increased elevation may have caused a mobilization of additional petroleum hydrocarbon constituents from the capillary fringe thus increasing concentrations. Constituents have declined or stabilized since the removal of the ORCs, and as such, QST determined that constituent reduction and degradation was enhanced by the ORC (QST, 1999).



QST conducted a risk assessment as part of their site closure report. The evaluation focused on MW-1 through MW-4, the closest wells to the source. Concentrations of constituents in MW-5 (a nearby off-site Chevron well) indicate that the plume has stabilized in the downgradient (southwest) direction. The risk assessment was tied to the identification of the constituents of concern, potential pathways in environmental media, and potential receptors of exposure. According to the report the objectives of the site conceptual model have been realized through the identification of soil and groundwater as the environmental media for remedial action via soil vapor extraction and water entrainment. Receptors of potential exposure were based on residential land use and groundwater as a drinking water resource (QST, 1999).

Based on the 1996 ESE site investigation report, off-site soil between the Chevron Station and the subject property did not appear to be impacted by hydrocarbon contamination. Groundwater samples collected at the time of the 1996 investigation indicated concentrations of TPH-G, TPH-D, BTEX, and MTBE. Based on a 1996 soil vapor study, the Autopro plume and the Chevron plume are intermingled and the downgradient concentrations could not be accurately ascertained.

Based on exposure and toxicity assessments as part of the risk assessment, and since the site is surfaced with asphalt and concrete, repeat exposure to the constituents of concern is unlikely. The Environmental Protection Agency (EPA) Preliminary Remediation Goal (PRG) for industrial properties for benzene was exceeded in one soil sample collected in 1996. According to QST, the absence of benzene in groundwater at the site eliminates the possibility of vertical migration upward into soil vapor (QST, 1999).

2.2.6 Quarterly Monitoring and Utility Backfill Sampling – 2004

According to Second Quarter 2004 sampling data TPH-G was detected at concentrations of 530, 33,000, and 1,700 µg/l in MW-1, MW-3, and MW-4 respectively. TPH-D was detected at concentrations between 56 and 1,200 µg/l in MW-1 through MW-4. Ethylbenzene was detected at concentrations of 0.67 µg/l in MW-4 and total xylenes were detected at concentrations of 5.6 and 1.22 µg/l in MW-3 and MW-4. Total petroleum hydrocarbons as motor oil (TPH-MO), benzene, toluene and fuel oxygenates were not detected during the sampling event. Monitoring well MW-5, was damaged at the time of sampling, thus was not sampled (MACTEC, 2004).

According to Third Quarter 2004 sampling data TPH-G was detected at concentrations of 260, 13,000, and 1,800 µg/l in MW-1, MW-3, and MW-4 respectively. TPH-D was detected at concentrations between 74 and 2,500 µg/l in MW-1 through MW-4. TPH-MO, BTEX, and fuel oxygenates were not detected during the Third Quarter sampling event (MACTEC, 2004).

In August 2004, two borings were advanced to approximately 16 feet bgs adjacent to the sanitary sewer line and storm drain line to investigate if the utility corridor was a conduit for contamination migration. This investigation was performed at the request of the ACEH in a letter dated December 24, 2002. The intent of the investigation was to



obtain grab groundwater samples from each of the utility trench backfills. However, the boring adjacent to the sanitary sewer line was dry. Therefore, samples were obtained only from the storm drain backfill. The samples collected from the storm drain backfill were tested for TPH-G, TPH-D, benzene, toluene, ethylbenzene and xylenes were detected at concentrations of 57,000, 29,000, 9.5, 36, 11, and 29 µg/l respectively. Concentrations of contaminants of concern in the areas explored suggest that the release from the site has migrated to the utility trenches, which have acted as a preferential pathway for the contaminants (MACTEC, 2004).

According to the Second and Third Quarter 2004 Monitoring Report (MACTEC, 2004) the slotted casing in each of the wells (MW-1 through MW-4) is below the groundwater level. Since the interval of slotted casing in a well should span the surface of the groundwater aquifer being monitored, the slotted casing in these wells is considered to have been improperly placed at construction. The report indicates that, while these improperly placed slotted intervals will likely have little impact in the monitoring of groundwater levels and contaminant trends, they may adversely affect the ability to determine the presence of free floating product in groundwater at the site.

According to Fourth Quarter 2004 sampling data TPH-G was detected at concentrations of 710, 5,100, and 2,300 µg/l in monitoring wells MW-1, MW-3, and MW-4 respectively. TPH-D was detected at concentrations between 53 and 3,300 µg/l in all wells except Chevron well MW-2. TPH-MO was detected at concentrations of 450 and 1,400 µg/l in MW-1 and MW-4. Benzene concentrations in MW-3 exceeded the California State Drinking Water Standard Maximum Contaminant Level (MCL) of 1.0 µg/l; the remaining BTEX concentrations did not exceed MCLs for this sampling event. Groundwater flow at the time of sampling was to the northeast which is inconsistent with historical flow to the south/southwest; the reason for the change was unknown and was thought to be a result of heavy rainfall (MACTEC, 2005).

2.2.7 Site Recommendations From the ACEH - 2008

According to a letter from the Alameda County Environmental Health Services Department, dated March 28, 2008, analytical data from the Fourth Quarter 2004 Groundwater Monitoring Report was determined to be insufficient since all monitoring wells at the site have their slotted casing below groundwater. Depth to groundwater at the site ranges between 8 and 13 feet bgs; however MW-1 is screened from 15-30 feet and MW-2, MW-3, and MW-4 are screened between 15-25 feet. The ACEH expressed concerns that concentrations of contaminants detected in the groundwater samples may not be representative of actual site conditions. In addition, grab groundwater samples collected at a nearby cross-gradient site in 2007 indicated concentrations of TPH-G in all three samples. The ACEH stated that further evaluation of preferential pathways and additional off-site plume delineation is warranted at the site and that hydrocarbon concentrations in down gradient well MW-3 warranted further characterization of the onsite plume.

Since groundwater monitoring at the site had not been conducted since Fourth Quarter 2004, the ACEH recommended that quarterly monitoring be initiated and the wells be



re-developed at the site. In addition it was recommended that a new site conceptual model be developed for the subject property and that all analytical data from 2001 onward be submitted via the SWRCB Geotracker website, with all reports from July 1, 2005 onward be submitted to the website as well (ACEH, 2008).

2.2.8 Addressing ACEH Recommendations

On December 16, 2008, all four monitoring wells (MW-1 through MW-4) were redeveloped via the surge-block method to remove silt or clay from the surrounding formation that were caught in the filter pack, and to improve groundwater flow into the monitoring well. After the surge, the wells were purged to remove suspended sediment from the well and to encourage new water to flow into the well from the surrounding soil formation. This series of procedures was repeated three times to each of the monitoring wells with the exception of MW-1 in which the block became lodged at 14 feet. Fortunately, the well recharged easily during purging, suggesting that the filter pack and screen are in good working order.

ACEH was concerned that the “drowned wells” are affecting the detected contaminant concentrations in the wells. On December 22, 2008, the groundwater level was at approximately 8 feet below ground surface (bgs). The references reviewed indicate that the wells are screened from 15-25 feet bgs, with the exception of MW-1 which is screened from 15-30 feet bgs. Based on this data, the top of the screens remain below groundwater levels. While we are in agreement that “drowned wells” would affect the ability to detect product (i.e. fuel or oil) floating on top of the groundwater table, in the absence of floating product, this is not expected to significantly affect the monitoring of dissolved hydrocarbon contaminants in groundwater beneath the site either from a qualitative (ability to detect) or quantitative (detected concentrations) standpoint. We have seen no mention in the references reviewed and no indication from historical analytical data that there is, or has been, free floating product on groundwater at the site. As such, it is our opinion that the ability to accurately detect contaminant concentrations in the on-site wells is not a concern, despite their incorrect installation.

During groundwater sampling, the bottom of each well was sounded to determine the total depth. It was determined that the sounded depths below the top of casing are 26.07, 24.69, 14.54, and 15.69 feet for MW-1 through MW-4 respectively. With the exception of MW-2, these measured depths do not agree with the installation data for the wells; the depths of MW-1, MW-3, and MW-4 all measure to be about 5 to 10 feet less than their stated depth at installation.

There are several possible causes for the discrepancy between the installed and sounded depths of these wells;

1. Incorrect installation data.
2. Blockage (with a bailer for example).
3. Filling of the well casing (by siltation or man-made fill)

Sometime between the ESE 1996 report and the MACTEC 2004 monitoring report, wells MW-3 and MW-4 have seemingly “lost” 10 feet of depth. Since the sounded depths of



MW-3 and MW-4 would put the current bottom of the well at or above the installed slotted casing, and since both of these wells had no problems producing groundwater, the most likely cause of the discrepancy is a partial blockage of the wells.

2.2.9 Workplan for Site Investigation

On June 8, 2009, PSI submitted the “Workplan for Site Investigation” in response to the ACEH letter dated March 28, 2008, addressing the following concerns:

1. Monitoring Wells and Hydrologic Setting
2. Preferential Pathway Study
3. Groundwater Contaminant Plume Definition
4. Contaminant Source Area Characterization
5. Groundwater Contaminant Plume Monitoring
6. Site Conceptual Model
7. GeoTracker Compliance

In a letter dated June 26, 2009, the ACEH generally concurred with PSI’s findings and scope of work outlined in the Workplan and requested that the proposed work and associated reports be undertaken. Additionally, the letter stated that semi-annual monitoring frequency is appropriate for the site.

2.2.10 Site Investigation - 2012

In May 2012, PSI advanced and sampled soil and groundwater from three geoprobe borings at the subject site; B-1 was drilled to evaluate a former fuel dispenser on the west side of the site as a potential contaminant source; B-2 was drilled to evaluate whether improper installation of the existing monitoring wells at the site are affecting the detected contaminant concentrations; and B-3 was drilled to provide subsurface information near the downgradient (southwest) corner of the site for an upcoming Site Conceptual Model.

The report concluded that the former west-side fuel dispenser island does not appear to be a source of contamination and that the existing monitoring wells appear to provide adequate characterization of contaminant concentrations in groundwater. A well survey was also conducted to provide location and elevation data for the wells that is up to current standards.



3.0 GROUNDWATER MONITORING ACTIVITIES

The current groundwater monitoring program includes semi-annual sampling of monitoring wells MW-1, MW-2, MW-3, and MW-4.

3.1 GROUNDWATER ELEVATION AND HYDRAULIC GRADIENT

Prior to sampling on September 30, 2013, the depth to groundwater in each monitoring well was measured in accordance with the field procedures outlined in Section 3.2 using an electric water level indicator. Water levels are read from the top of the monitoring well casing (TOC) to an accuracy of 0.01 foot. This is performed in order to calculate the groundwater elevations and to determine the groundwater gradient. Before and after each use, the water level indicator was decontaminated to prevent cross-contamination of the wells.

Depths to groundwater and calculated groundwater elevations are presented in Table 1. Groundwater contours representing interpreted water levels beneath the site are shown on Figure 2. Historically, the groundwater flow direction at the subject property has been generally toward the southwest, which is consistent with data obtained from groundwater monitoring reports for three sites within 1,000 feet of the subject property. Based on the water level measurements obtained from wells MW-1, MW-2 and MW-3, the groundwater flow direction at the subject site is generally toward the west with a hydraulic gradient of approximately 0.016.

The groundwater level from MW-4 was not used in the calculation of this gradient because it conflicts with the data from the other 3 wells. This discrepancy has been noted in almost all of the monitoring events since PSI first measured groundwater levels at the site in 2008. Upon review of the geologic logs for the installation of the wells (ESE, 1994) it is apparent that there is a significant difference in the soil strata between MW-4 and the other 3 wells. This difference in layering of permeable and relatively impermeable soils and their interaction with the installed well screen may help explain the discrepancy in the measured water levels.

3.2 GROUNDWATER SAMPLING

On September 30, 2013, groundwater samples were collected from monitoring wells MW-1 through MW-4 at the project site. The following procedures for well monitoring, well purging and water sampling were implemented while sampling the wells:

1. All non-dedicated equipment was washed prior to entering the well with an Alconox solution, followed by a deionized water rinse.
2. Prior to purging the wells, depth to water was measured using a groundwater interface probe to an accuracy of 0.01 foot. The measurements were made to the top of the well casing on the north side.



3. The monitoring wells were purged of a minimum of three well volumes of water until pH, conductivity, and temperature stabilized. Each well was purged with a new, single-use dedicated bailer. If purged dry, the wells were allowed to recover to at least 80 percent of their original static groundwater levels or two hours were allowed to pass prior to sampling.
4. Water samples were collected with a single-use disposable bailer after the well had been purged. The water collected was immediately decanted into laboratory-supplied vials and bottles. The containers were filled, capped, labeled, and placed in a chilled cooler prior to delivery at the laboratory for analysis.
5. Chain of custody procedures, including chain of custody forms, were used to document water sample handling and transport from collection to delivery at the laboratory for analyses.
6. Purged water was contained in a DOT approved 55-gallon drum and left on site for proper disposal. The drum was labeled with the contents, date, well number, client name, and project number.

The purge logs are presented in Appendix A.

3.3 LABORATORY ANALYSIS, RESULTS, AND DISCUSSION

Four groundwater samples were submitted for analysis to SunStar Laboratories, Inc. of Lake Forest, California, a State of California certified environmental analytical laboratory. The samples were analyzed for the following:

- Total Petroleum Hydrocarbons as Gasoline (TPH-G) using EPA Method 8015
- Total Petroleum Hydrocarbons as Diesel (TPH-D) using EPA Method 8015
- Total Petroleum Hydrocarbons as Motor Oil (TPH-MO) using EPA Method 8015
- Volatile Organic Compounds (VOCs) including fuel oxygenates using EPA Method 8260B

The following are the results of the groundwater analysis:

- TPH-G was not detected above the laboratory reporting limit of 50 micrograms per liter ($\mu\text{g/L}$) in the groundwater samples from any of the wells.
- TPH-D was detected above the laboratory reporting limit of 50 $\mu\text{g/L}$ in all 4 groundwater samples, ranging in concentration from 83 to 620 $\mu\text{g/L}$.
- TPH-MO was not detected above the laboratory reporting limit of 100 $\mu\text{g/L}$ in the groundwater samples from any of the wells.
- Only one BTEX constituent (xylene) was detected in any of the groundwater samples; only in the groundwater sample from MW-3 at 2.8 $\mu\text{g/L}$.



- Various other VOCs associated with hydrocarbon contamination were detected above their respective laboratory reporting limit in the groundwater samples collected from MW-1, MW-2, MW-3 and MW-4.

A summary of the laboratory results for groundwater samples is presented in Table 2. Copies of the laboratory report and chain of custody records are presented in Appendix B.

The groundwater analytical results were compared to their respective San Francisco Bay Regional Water Quality Control Board (RWQCB) Environmental Screening Levels (ESLs) for Residential Land Use where groundwater is a drinking water resource. The following constituent was detected at greater than its ESL;

- TPH-D in MW-1, MW-2 and MW-3 at 140, 210 and 620 µg/L respectively (ESL of 100 µg/L)

None of the other tested constituents were detected at greater than their ESL.

3.4 COORDINATED REPORTING WITH NEARBY CHEVRON SITE

The nearby Chevron #9-3864, located at 5101 Telegraph Avenue (southwest and generally downgradient of the subject site, across the intersection of Telegraph and 52nd Street) has suspended their groundwater monitoring, as they have requested case closure from the RWQCB. As such, there are no corresponding groundwater levels or analytical results for comparison.

4.0 CONCLUSIONS AND RECOMMENDATIONS

PSI conducted groundwater monitoring activities on September 30, 2013. The results of the monitoring event are summarized below.

- Based on our field measurements, groundwater at the site flows generally toward the west under a hydraulic gradient of 0.016.
- TPH-D was detected in the samples collected from all 4 groundwater monitoring wells.
- Only one BTEX constituent (xylene) was detected, and only in the groundwater sample from MW-3.
- Other VOCs associated with petroleum hydrocarbon contamination were detected in the groundwater samples from MW-1, MW-2, MW-3 and MW-4.
- TPH-D was the only constituent detected at concentrations greater than its ESL (in MW-1, MW-2 and MW-3).

Based on the soil and groundwater analytical results, petroleum hydrocarbon-impacted groundwater is present in the area of the former UST excavations.

PSI is currently preparing a site conceptual model report for the site to evaluate whether the conditions at the site satisfy the criteria to qualify for closure as a “low-threat underground storage tank case.” PSI recommends that semi-annual groundwater monitoring at the site continue until case closure has been granted.



5.0 REFERENCES

1. Pacific Excavators, January 24, 1991, "Autopro soils report, 5200 Telegraph Avenue, Oakland, California."
2. Environmental Science & Engineering, Inc., April 19, 1993, "Auto Pro 5200 Telegraph Avenue, Oakland, California."
3. Environmental Science & Engineering, Inc., May 24, 1994, "Report of Findings: Preliminary Site Assessment, Autopro, 5200 Telegraph Avenue, Oakland, California."
4. Environmental Science & Engineering, Inc., August 16, 1994, "Second Quarter Groundwater Monitoring Report, Remedial Investigation, 5200 Telegraph Avenue, Oakland, California."
5. Environmental Science & Engineering, Inc., September 5, 1996, "Additional Soil and Groundwater Investigation and Second Quarter 1996 Groundwater Monitoring Report, 5200 Telegraph Avenue, Oakland, California"
6. US Geological Survey (USGS), 1997 Oakland West Quadrangle, California, 7.5 Minute Series (topographic), United States Department of the Interior, Scale: 1:24,000.
7. QST, Inc., July 8, 1999, "Site Closure Report Auto Pro, 5200 Telegraph Avenue, Oakland, California."
8. MACTEC, November 30, 2004, "Quarterly Monitoring Second and Third Quarters and Backfill Sampling Summary, Auto Pro Site 5200 Telegraph Avenue, Oakland, California"
9. MACTEC, February 10, 2005, "Quarterly Monitoring Fourth Quarter, Auto Pro Site 5200 Telegraph Avenue, Oakland, California"
10. Alameda County Health Care Services Agency, Environmental Health Services Department (ACEH), March 28, 2008, "Fuel Leak Case No. RO0000323 and Geotracker ID T0600100131, Auto Pro 5200 Telegraph Avenue, Oakland, California.
11. PSI, Inc., June 8, 2009, "Workplan for Site Investigation, Test Only Smog Station (Former Autopro), 5200 Telegraph Avenue, Oakland, California, Fuel Leak Case No. RO0000323, Geotracker ID T0600100131, PSI Project No. 575-8G012."
12. PSI, Inc., July 17, 2012, "Soil and Groundwater Investigation Report, Test Only Smog Station (Former Autopro), 5200 Telegraph Avenue, Oakland, California," PSI Project No. 575-401.
13. ACEH, March 28, 2008, "Fuel Leak Case No. RO0000323 and Geotracker ID T0600100131, Auto Pro, 5200 Telegraph Avenue, Oakland, CA 94609.
14. ACEH, June 26, 2009, "Fuel Leak Case No. RO0000323 and Geotracker ID T0600100131, Auto Pro, 5200 Telegraph Avenue, Oakland, CA 94609.



FIGURES

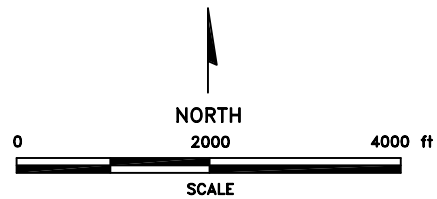
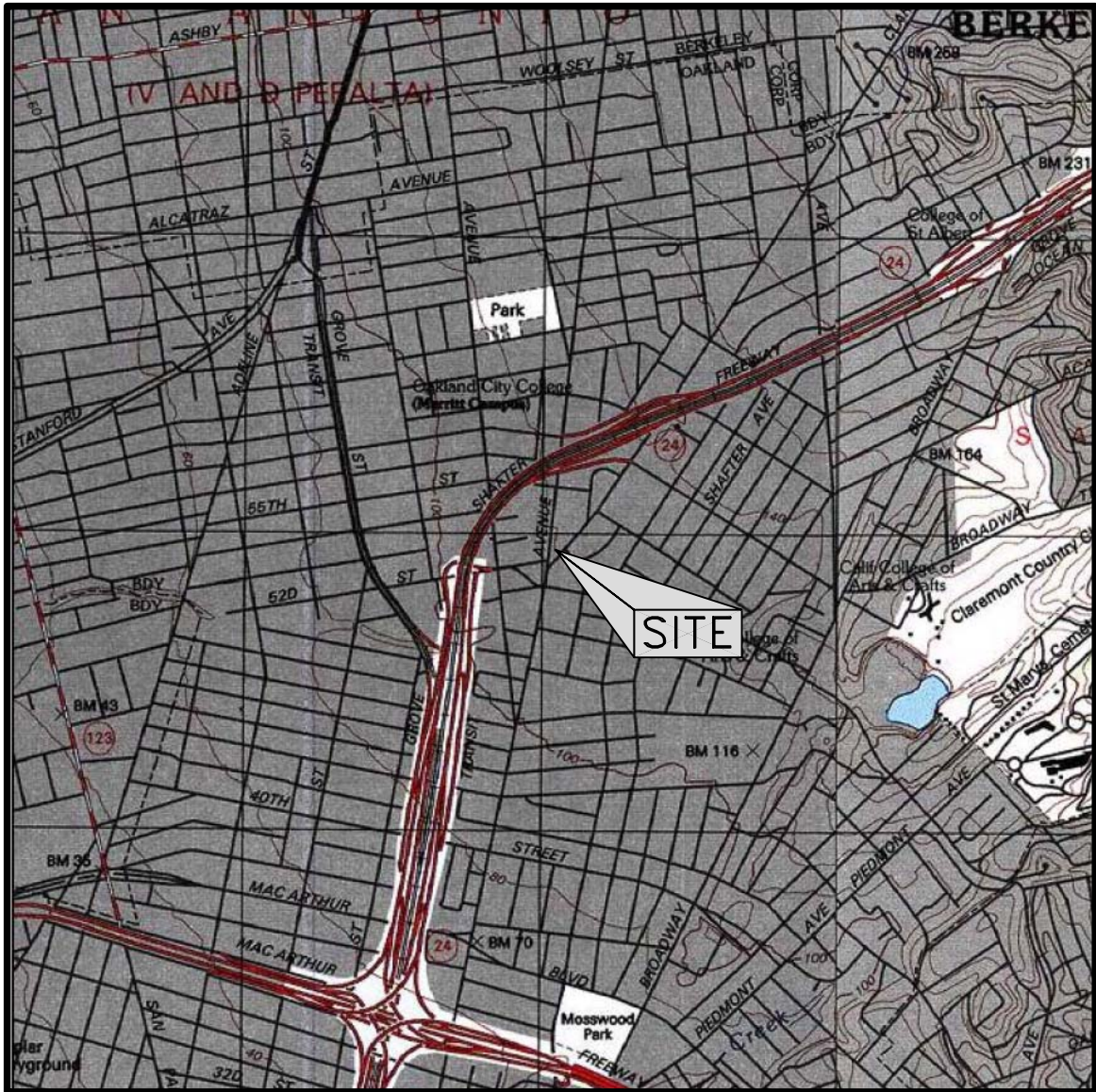

REFERENCE:

U.S.G.S. OAKLAND WEST AND OAKLAND EAST, CALIFORNIA, 7.5 MINUTE SERIES TOPOGRAPHIC MAPS, DATED 1993 AND 1997.

psi Information
To Build On
Engineering • Consulting • Testing

4703 Tidewater Avenue, Suite B
Oakland, California 94601
(510) 434-9200

Project Name: TEST ONLY SMOG STATION
(FORMER AUTOPRO)
5200 TELEGRAPH AVENUE, OAKLAND, CALIFORNIA

Drawn By:
S.R.

Date:
3/13

File No.:
102-7-1

Figure No.:

Title:
SITE LOCATION MAP

Approved By:
F.P.

Project No.:
575-102-7

1

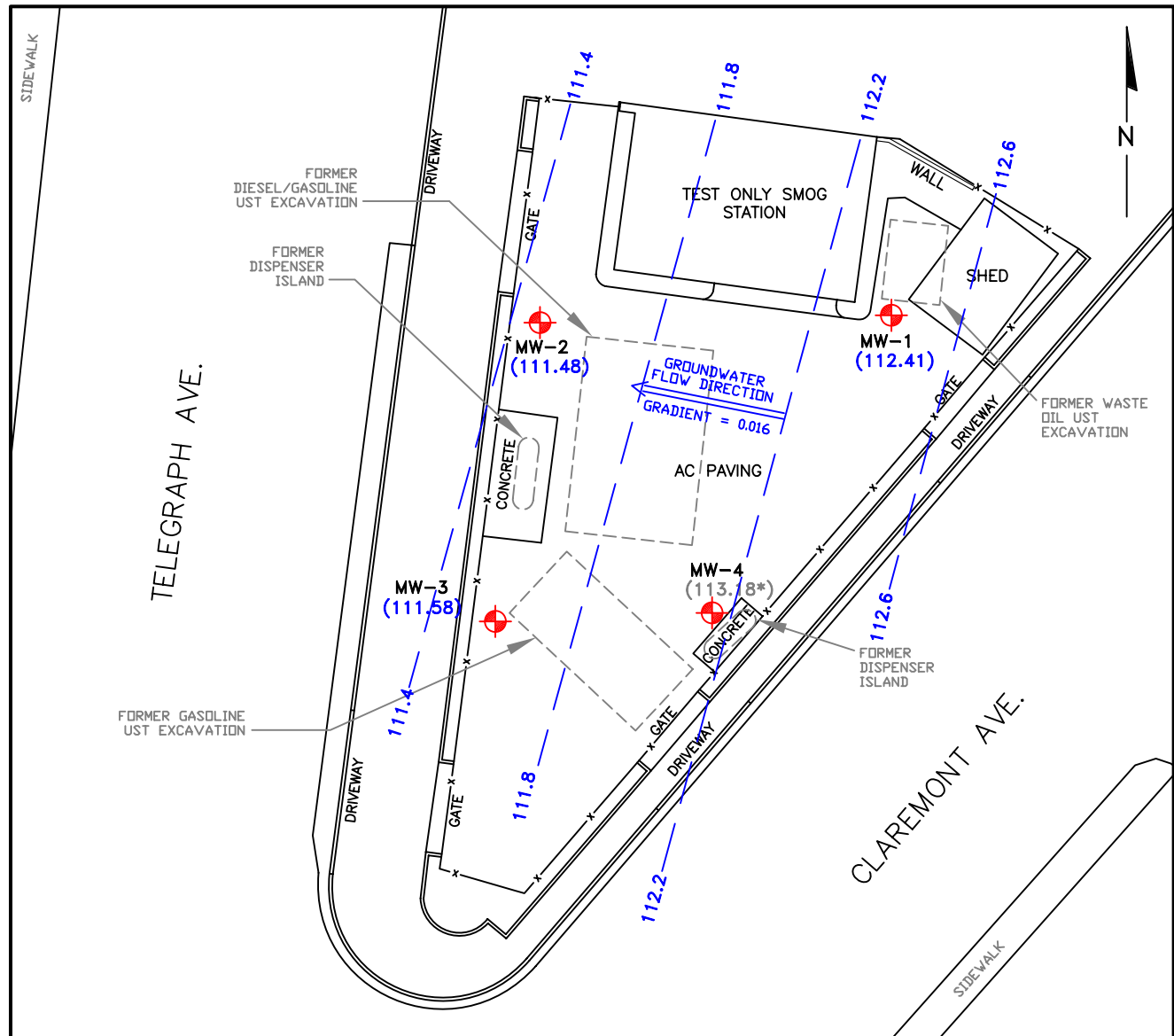

LEGEND

- MW-4 (113.18) - GROUNDWATER MONITORING WELL LOCATION (GROUNDWATER ELEVATION GIVEN IN FEET)
- 111.4 - INTERPRETED LINE OF EQUAL GROUNDWATER ELEVATION (INDICATED IN FEET)
- FENCELINE

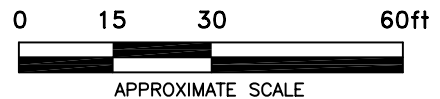

NOTES

1. BASE MAP TAKEN FROM MORROW SURVEYING, DWG. NO. 6381-043, DATED MAY, 2012.
- * MW-4 WAS NOT USED IN GRADIENT CALCULATION.

psi Information
To Build On
Engineering • Consulting • Testing

4703 Tidewater Avenue, Suite B
Oakland, California 94601
(510) 434-9200

Project Name: TEST ONLY SMOG STATION
(FORMER AUTOPRO)
5200 TELEGRAPH AVENUE, OAKLAND, CALIFORNIA

Drawn By: R.D. **Date:** 10/13 **File No.:** 102-2SA13 **Figure No.:** 2

Title: GROUNDWATER ELEVATION MAP
(SEPTEMBER 30, 2013)

Approved By: F.P. **Project No.:** 575-102-8

TABLES

TABLE 1
SUMMARY OF GROUNDWATER ELEVATIONS
 Test Only SMOG Station (Former Autopro)
 5200 Telegraph Avenue, Oakland, California

Well Number	TOC Elevation (ft msl)	Date	Depth to Groundwater (ft)	Groundwater Elevation (ft msl)
MW-1	123.49	12/22/08	11.67	111.82
		3/4/09	8.50	114.99
		5/1/09	12.58	110.91
		7/20/09	13.30	110.19
		3/2/10	10.17	113.32
		9/23/10	13.56	109.93
		3/2/11	10.55	112.94
		7/21/11	12.66	110.83
		3/21/12	10.03	113.46
		9/25/12	13.72	109.77
		3/6/13	12.17	111.32
9/30/13	11.08	112.41		
MW-2	122.69	12/22/08	10.96	111.73
		3/4/09	7.83	114.86
		5/1/09	11.91	110.78
		7/20/09	12.64	110.05
		3/2/10	9.49	113.20
		9/23/10	13.02	109.67
		3/2/11	9.98	112.71
		7/21/11	12.11	110.58
		3/21/12	9.47	113.22
		9/25/12	13.07	109.62
		3/6/13	11.79	110.90
9/30/13	11.21	111.48		
MW-3	121.87	12/22/08	10.30	111.57
		3/4/09	7.22	114.65
		5/1/09	11.30	110.57
		7/20/09	11.93	109.94
		3/2/10	8.94	112.93
		9/23/10	12.15	109.72
		3/2/11	9.23	112.64
		7/21/11	11.34	110.53
		3/21/12	8.65	113.22
		9/25/12	12.32	109.55
		3/6/13	11.04	110.83
9/30/13	10.29	111.58		
MW-4	122.30	12/22/08	10.36	111.94
		3/4/09	7.47	114.83
		5/1/09	10.97	111.33
		7/20/09	11.56	110.74
		3/2/10	8.89	113.41
		9/23/10	11.64	110.66
		3/2/11	8.92	113.38
		7/21/11	10.86	111.44
		3/21/12	8.51	113.79
		9/25/12	12.32	109.98
		3/6/13	10.42	111.88
9/30/13	9.12	113.18		

Notes:

ft msl = feet with respect to mean sea level

Wells Re-Surveyed in May, 2012. Data above reflects this new survey data.

TABLE 2
SUMMARY OF GROUNDWATER ANALYTICAL RESULTS
 Test Only SMOG Station (Former Autopro)
 5200 Telegraph Avenue, Oakland, California

Sample Number	Date	TPH-G	TPH-D	TPH-MO	Benzene	n-Butyl-benzene	sec-Butyl-benzene	tert-Butyl-benzene	Isopropyl-benzene	Ethyl-benzene	P-Isopropyl-toluene	Naphthalene	n-Propyl-benzene	Toluene	1,2,4-Trimethyl-benzene	1,3,5-Trimethyl-benzene	Total Xylenes
MW-1	12/22/08	390	150	<100	<0.5	5.5	3.9	<1.0	3.2	<0.5	<1.0	2.0	7.3	<0.5	<1.0	<1.0	<1.5
	3/4/09	360	64	<100	<0.5	1.8	1.8	<1.0	1.3	0.63	<1.0	1.3	2.8	<0.5	<1.0	<1.0	1.1
	5/1/09	120	130	<100	<0.5	1.5	2.0	<1.0	1.3	<0.5	<1.0	<1.0	2.8	<0.5	<1.0	<1.0	<1.5
	7/20/09	<50	110	330	<0.5	<1.0	<1.0	<1.0	<1.0	<0.5	<1.0	<1.0	1.3	<0.5	<1.0	<1.0	<1.5
	3/2/10	<50	<50	<100	<0.5	1.1	1.7	<1.0	1.1	<0.5	<1.0	<1.0	2.1	<0.5	<1.0	<1.0	<1.5
	9/23/10	<50	<50	<100	<0.5	<1.0	1.2	<1.0	<1.0	<0.5	<1.0	<1.0	<1.0	<0.5	<1.0	<1.0	<1.5
	3/2/11	57	110	<100	<0.5	<1.0	3.2	<1.0	2.5	<0.5	<1.0	<1.0	4.5	<0.5	<1.0	<1.0	<1.5
	7/21/11	<50	430	<100	<0.5	2.1	1.8	<1.0	1.7	<0.5	<1.0	<1.0	3.9	<0.5	<1.0	<1.0	<1.5
	3/21/12	700	100	<100	<0.5	2.2	1.9	<1.0	2.1	<0.5	<1.0	<1.0	4.3	<0.5	<1.0	<1.0	<1.5
	9/25/12	<50	<50	<100	<0.5	<1.0	<1.0	<1.0	<1.0	<0.5	<1.0	<1.0	<1.0	<0.5	<1.0	<1.0	<1.5
3/6/13	<50	<50	<100	<0.5	<1.0	<1.0	<1.0	1.1	<0.5	<1.0	<1.0	2.0	<0.5	<1.0	<1.0	<1.5	
9/30/13	<50	140	<100	<0.5	2.9	2.7	<1.0	4.5	<0.5	<1.0	<1.0	7.3	<0.5	<1.0	<1.0	<1.5	
MW-2	12/22/08	<50	<50	<100	<0.5	<1.0	<1.0	<1.0	<1.0	<0.5	<1.0	<1.0	<1.0	<0.5	<1.0	<1.0	<1.5
	3/4/09	<50	<50	<100	<0.5	<1.0	<1.0	<1.0	<1.0	0.76	<1.0	1.4	<1.0	<0.5	1.1	<1.0	1.7
	5/1/09	<50	<50	<100	<0.5	<1.0	<1.0	<1.0	<1.0	<0.5	<1.0	<1.0	<1.0	<0.5	<1.0	<1.0	<1.5
	7/20/09	<50	59	<100	<0.5	<1.0	<1.0	<1.0	<1.0	<0.5	<1.0	<1.0	<1.0	<0.5	<1.0	<1.0	<1.5
	3/2/10	<50	<50	<100	<0.5	<1.0	<1.0	<1.0	<1.0	<0.5	<1.0	<1.0	<1.0	<0.5	<1.0	<1.0	<1.5
	9/23/10	<50	<50	<100	<0.5	<1.0	<1.0	<1.0	<1.0	<0.5	<1.0	<1.0	<1.0	<0.5	<1.0	<1.0	<1.5
	3/2/11	<50	<50	<100	<0.5	<1.0	<1.0	<1.0	<1.0	<0.5	<1.0	<1.0	<1.0	<0.5	<1.0	<1.0	<1.5
	7/21/11	<50	<50	<100	<0.5	<1.0	<1.0	<1.0	<1.0	<0.5	<1.0	<1.0	<1.0	<0.5	<1.0	<1.0	<1.5
	3/21/12	<50	<50	<100	<0.5	<1.0	<1.0	<1.0	<1.0	<0.5	<1.0	<1.0	<1.0	<0.5	<1.0	<1.0	<1.5
	9/25/12	<50	<50	<100	<0.5	<1.0	<1.0	<1.0	<1.0	<0.5	<1.0	<1.0	<1.0	<0.5	<1.0	<1.0	<1.5
3/6/13	<50	<50	<100	<0.5	<1.0	<1.0	<1.0	<1.0	<0.5	<1.0	<1.0	<1.0	<0.5	<1.0	<1.0	<1.5	
9/30/13	<50	210	<100	<0.5	2.7	<1.0	<1.0	2.2	<0.5	<1.0	<1.0	<1.0	<0.5	<1.0	<1.0	<1.5	
MW-3	12/22/08	3,600	1,400	<100	<0.5	<1.0	<1.0	<1.0	39	<0.5	14	<1.0	60	<0.5	<1.0	23	9.8
	3/4/09	3,400	1,000	<100	2.2	17	7.4	<1.0	34	3.9	8.3	2.5	67	3.1	<1.0	1.8	8.68
	5/1/09	2,700	1,700	<100	<0.5	20	7.2	<1.0	21	2.2	7.5	<1.0	44	1.2	<1.0	<1.0	3.9
	7/20/09	2,100	1,400	<100	<0.5	19	9.8	<1.0	25	1.5	5.6	1.0	57	1.1	<1.0	<1.0	4.5
	3/2/10	4,500	1,000	<100	0.8	<1.0	8.8	<1.0	26	2.1	6.6	<1.0	58	2.0	<1.0	<1.0	4.1
	9/23/10	230	880	270	<0.5	13	8.4	<1.0	20	0.88	3.5	<1.0	40	0.63	<1.0	<1.0	3.2
	3/2/11	6,900	1,900	<100	<0.5	<1.0	13	<1.0	38	2.5	8.4	<1.0	81	1.1	<1.0	<1.0	7.2
	7/21/11	1,600	1,700	1,100	<0.5	9.9	6.2	<1.0	15	0.64	3.0	1.1	29	<0.5	<1.0	<1.0	2.2
	3/21/12	2,500	800	<100	<0.5	18	8.3	<1.0	33	1.6	5.2	<1.0	75	1.0	<1.0	<1.0	4.1
	9/25/12	1,800	1,500	<100	0.67	22	8.2	<1.0	20	0.74	5.2	<1.0	47	0.93	<1.0	<1.0	2.4
3/6/13	610	790	<100	<0.5	16	9.6	<1.0	22	<0.5	5.0	<1.0	47	<0.5	<1.0	<1.0	3.4	
9/30/13	<50	620	<100	<0.5	14	9.3	<1.0	18	<0.5	4.7	<1.0	39	<0.5	<1.0	<1.0	2.8	
MW-4	12/22/08	1,200	700	<100	<0.5	18	9.3	<1.0	10	<0.5	9.0	<1.0	21	<0.5	<1.0	<1.0	<1.5
	3/4/09	1,300	410	<100	<0.5	8.4	6.2	1.0	11	1.1	3.6	1.7	22	<0.5	<1.0	<1.0	1.2
	5/1/09	590	400	<100	2.6	6.4	4.8	<1.0	5.8	9.4	2.1	21	13	<0.5	<1.0	<1.0	<1.5
	7/20/09	440	260	<100	<0.5	4.4	3.5	<1.0	3.8	<0.5	1.6	<1.0	7.9	<0.5	<1.0	<1.0	<1.5
	3/2/10	860	370	<100	<0.5	<1.0	4.0	<1.0	4.3	0.57	2.0	<1.0	7.6	<0.5	<1.0	1.9	<1.5
	9/23/10	<50	82	<100	<0.5	1.6	2.0	<1.0	1.7	<0.5	<1.0	<1.0	2.2	<0.5	<1.0	<1.0	<1.5
	3/2/11	<50	8,400	18,000	<0.5	<1.0	2.8	<1.0	2.6	<0.5	1.3	<1.0	4.2	<0.5	<1.0	<1.0	<1.5
	7/21/11	810	1,100	1,200	<0.5	1.1	1.5	<1.0	1.1	<0.5	<1.0	<1.0	1.6	<0.5	<1.0	<1.0	<1.5
	3/21/12	810	120	<100	<0.5	2.1	1.9	<1.0	1.8	<0.5	1.1	<1.0	3.3	<0.5	<1.0	<1.0	<1.5
	9/25/12	<50	520	<100	<0.5	2.0	1.4	<1.0	<1.0	<0.5	<1.0	<1.0	1.4	<0.5	<1.0	<1.0	<1.5
3/6/13	<50	<50	<100	<0.5	1.4	2.4	<1.0	1.3	<0.5	<1.0	<1.0	2.0	<0.5	<1.0	<1.0	<1.5	
9/30/13	<50	83	<100	<0.5	1.4	2.2	<1.0	1.1	<0.5	<1.0	<1.0	1.6	<0.5	<1.0	<1.0	<1.5	

Notes:
 TPH-G = Total Petroleum Hydrocarbons as Gasoline
 TPH-MO = Total Petroleum Hydrocarbons as Motor Oil
 All VOCs not listed were below their laboratory reporting limit.

TPH-D = Total Petroleum Hydrocarbons as Diesel
 The units for all presented values are µg/L = Micrograms per liter
 < = The "less than" symbol indicates not detected above the laboratory reporting limit shown.

APPENDIX A

GROUNDWATER PURGE LOGS AND WATER LEVEL DATA

FLUID MEASUREMENT FIELD DATA

SHEET: 1 OF 1

DATE: 9/30/2013	PROJECT NAME: Tristar	PROJECT NO: 575-102-8
WATER LEVEL MEASUREMENT INSTRUMENT: SOLINST		SERIAL NO: 12080
PRODUCT DETECTION INSTRUMENT:		SERIAL NO:

EQUIP. DECON: ALCONOX WASH DIST/DEION 1 RINSE ISOPROPNOL ANALYTE FREE FINAL RINSE TAP WATER FINAL RINSE

TAP WATER WASH LIQUINOX WASH DIST/DEION 2 RINSE OTHER SOLVENT DIST/DEION FINAL RINSE AIR DRY

WELL NUMBER	GROUND SURFACE ELEVATION	TOP OF CASING ELEVATION	DEPTH TO PRODUCT BELOW TOC	DEPTH TO WATER BELOW TOC	WELL DEPTH BELOW TOC	PRODUCT THICKNESS	WATER TABLE ELEVATION	ACTUAL TIME
MW-1		123.49		11.08	26.03	N/A	112.41	10:40
MW-2		122.69	11.21	11.21	24.69	(111.48	10:35
MW-3		121.87	#08	10.29	14.37	↓	111.58	10:50
MW-4		122.30		9.12	15.69	↓	113.18	10:45
	Wells opened Drum Filled	10:15 to about	10:20 4/5 Full.					

REMEMBER TO CORRECT PRODUCT THICKNESS FOR DENSITY BEFORE CALCULATING WATER TABLE ELEVATION

PREPARED BY: SAMUELSON RAMOS

WELL PURGING AND SAMPLING DATA

	WELL NO: MW-1
DATE: 9/30/2013 PROJECT NAME: TRISTAR	PROJECT NO: 575-102-8

WEATHER CONDITIONS:

WELL DIAMETER (IN.) 1 2 4 6 OTHER _____

SAMPLE TYPE: GROUNDWATER WASTEWATER SURFACE WATER OTHER

WELL DEPTH (TOC) 26.03 FT. DEPTH TO WATER BEFORE PURGING (TOC) 11.08 FT.

LENGTH OF WATER 14.95 FT. CALCULATED ONE WELL VOLUME¹: 2.6 GAL.

PURGING DEVICE: POLY BAILER DEDICATED DISPOSABLE DECONTAMINATED

SAMPLING DEVICE: POLY BAILER DEDICATED DISPOSABLE DECONTAMINATED

EQUIP. DECON. TAP WATER WASH ISOPROPANOL ANALYTE FREE FINAL RINSE
 ALCONOX WASH DIST/DEION 1 RINSE OTHER SOLVENT DIST/DEION FINAL RINSE
 LIQUINOX WASH DIST/DEION 2 RINSE TAP WATER FINAL RINSE AIR DRY

CONTAINER PRESERVATION: LAB PRESERVED FIELD PRESERVED

WATER ANALYZER MODEL & SERIAL NO: Myron L Ultrameter 6P #602155
YSL566MPS Serial # M61171 AN

ACTUAL TIME (MIN)	CUMUL. VOLUME PURGED (GAL)	TEMP		SPECIFIC CONDUCT.	pH	DEPTH TO GROUND WATER	WATER APPEAR CL=CLEAR CO=CLOUDY TU=TURBID	REMARKS (EVIDENT ODOR, COLOR, PID)
		<input type="checkbox"/> °F	<input checked="" type="checkbox"/> °C					
12:01	INITIAL	22.0	189.4	6.97			CL	Slight odor
12:08	2	21.2	289.4	6.97			CL	Slight odor
12:14	4	21.1	306.9	6.97			CL	Slight odor
12:20	6	21.1	314.3	6.99			CL	Slight odor
12:28	8	21.5	317.5	6.99			CL	Slight odor
12:40	—	WELL	SAMPLED	_____				

DEPTH TO WATER AFTER PURGING (TOC) FT. SAMPLE FILTERED YES NO SIZE _____

NOTES:

SAMPLE TIME: 12:40	ID#
DUPLICATE <input type="checkbox"/> TIME:	ID#:
EQUIP. BLANK: <input type="checkbox"/> TIME:	ID#:
PREPARED BY: SAMUELSON RAMOS	

¹ A 1 FOOT LENGTH OF WATER = 0.05 GAL IN 1" DIA. PIPE / 0.17 GAL IN 2" DIA PIPE / 0.65 GAL IN 4" DIA PIPE / 1.5 GAL IN 6" DIA PIPE

WELL PURGING AND SAMPLING DATA

DATE: 9/30/2013	PROJECT NAME: TRISTAR	WELL NO: MW-2
		PROJECT NO: 575-102-8

WEATHER CONDITIONS:

WELL DIAMETER (IN.) 1 2 4 6 OTHER _____

SAMPLE TYPE: GROUNDWATER WASTEWATER SURFACE WATER OTHER

WELL DEPTH (TOC) 24.69 FT. DEPTH TO WATER BEFORE PURGING (TOC) 11.21 FT.

LENGTH OF WATER 13.48 FT. CALCULATED ONE WELL VOLUME¹: 2.3 GAL.

PURGING DEVICE: POLY BAILER DEDICATED DISPOSABLE DECONTAMINATED

SAMPLING DEVICE: POLY BAILER DEDICATED DISPOSABLE DECONTAMINATED

EQUIP. DECON. TAP WATER WASH ISOPROPANOL ANALYTE FREE FINAL RINSE
 ALCONOX WASH DIST/DEION 1 RINSE OTHER SOLVENT DIST/DEION FINAL RINSE
 LIQUINOX WASH DIST/DEION 2 RINSE TAP WATER FINAL RINSE AIR DRY

CONTAINER PRESERVATION: LAB PRESERVED FIELD PRESERVED

WATER ANALYZER MODEL & SERIAL NO: MY200 L Ultrameter OP #602155
YSI 556 MPS Serial # M01171 AN

ACTUAL TIME (MIN)	CUMUL. VOLUME PURGED (GAL)	TEMP		SPECIFIC CONDUCT.	pH	DEPTH TO GROUND WATER	WATER APPEAR	REMARKS (EVIDENT ODOR, COLOR, PID)
		<input type="checkbox"/> °F	<input checked="" type="checkbox"/> °C					
11:09	INITIAL	22.4		160.2	7.08		CL	NO ODOR / CLEAR
11:14	2.5	21.7		185.6	6.98		CL	NO ODOR / CLEAR
11:19	5.0	21.6		185.3	6.95		CL	NO ODOR / CLEAR
11:26	7.5	21.8		184.5	6.90		CL	NO ODOR / CLEAR
11:40	— Well SAMPLED —							

DEPTH TO WATER AFTER PURGING (TOC) _____ FT. SAMPLE FILTERED YES NO SIZE _____

NOTES:

SAMPLE TIME: 11:40	ID#
DUPLICATE <input type="checkbox"/> TIME:	ID#:
EQUIP. BLANK: <input type="checkbox"/> TIME:	ID#:
PREPARED BY: SAMUELSON RAMOS	

WELL PURGING AND SAMPLING DATA

	WELL NO: MW-3
DATE: 9/30/2013	PROJECT NAME: TRISTAR
PROJECT NO: 575-102-8	

WEATHER CONDITIONS:

WELL DIAMETER (IN.) 1 2 4 6 OTHER _____

SAMPLE TYPE: GROUNDWATER WASTEWATER SURFACE WATER OTHER

WELL DEPTH (TOC) 14.37 FT. DEPTH TO WATER BEFORE PURGING (TOC) ~~10.29~~ 10.29 FT.

LENGTH OF WATER 4.08 FT. CALCULATED ONE WELL VOLUME¹: 0.7 GAL.

PURGING DEVICE: POLY BAILER DEDICATED DISPOSABLE DECONTAMINATED

SAMPLING DEVICE: POLY BAILER DEDICATED DISPOSABLE DECONTAMINATED

EQUIP. DECON. TAP WATER WASH ISOPROPANOL ANALYTE FREE FINAL RINSE
 ALCONOX WASH DIST/DEION 1 RINSE OTHER SOLVENT DIST/DEION FINAL RINSE
 LIQUINOX WASH DIST/DEION 2 RINSE TAP WATER FINAL RINSE AIR DRY

CONTAINER PRESERVATION: LAB PRESERVED FIELD PRESERVED

WATER ANALYZER MODEL & SERIAL NO: MYRON L ultrameter 6P serial # 602155
~~YSI 556 MPS Serial # M61171 AN~~

ACTUAL TIME (MIN)	CUMUL. VOLUME PURGED (GAL)	TEMP		SPECIFIC CONDUCT.	pH	DEPTH TO GROUND WATER	WATER APPEAR CL=CLEAR CO=CLOUDY TU=TURBID	REMARKS (EVIDENT ODOR, COLOR, PID)
		<input type="checkbox"/> °F	<input checked="" type="checkbox"/> °C					
1:19	INITIAL	24.3		134.0	6.9		CL	Slight HC Odor
1:23	1	23.9		154.9	6.91		CL	Slight HC Odor
1:26	2	23.7		164.1	6.89		CL-CO	Slight HC Odor
1:29	3	23.4		169.8	6.88		CL	Slight HC Odor
1:39	— WELL SAMPLED —							

DEPTH TO WATER AFTER PURGING (TOC) _____ FT. SAMPLE FILTERED YES NO SIZE _____

NOTES:

SAMPLE TIME: 1:39	ID#
DUPLICATE <input type="checkbox"/>	TIME: ID#:
EQUIP. BLANK: <input type="checkbox"/>	TIME: ID#:
PREPARED BY: SAMUELSON RAMOS	

WELL PURGING AND SAMPLING DATA

		WELL NO: MW-4
DATE: 9/30/2013	PROJECT NAME: TRISTAR	PROJECT NO: 575-102-8

WEATHER CONDITIONS:

WELL DIAMETER (IN.) 1 2 4 6 OTHER _____

SAMPLE TYPE: GROUNDWATER WASTEWATER SURFACE WATER OTHER

WELL DEPTH (TOC) 15.69 FT. DEPTH TO WATER BEFORE PURGING (TOC) 9.12 FT.

LENGTH OF WATER 6.97 FT. CALCULATED ONE WELL VOLUME¹: 1.2 GAL.

PURGING DEVICE: POLY BAILER DEDICATED DISPOSABLE DECONTAMINATED

SAMPLING DEVICE: POLY BAILER DEDICATED DISPOSABLE DECONTAMINATED

EQUIP. DECON. TAP WATER WASH ISOPROPANOL ANALYTE FREE FINAL RINSE
 ALCONOX WASH DIST/DEION 1 RINSE OTHER SOLVENT DIST/DEION FINAL RINSE
 LIQUINOX WASH DIST/DEION 2 RINSE TAP WATER FINAL RINSE AIR DRY

CONTAINER PRESERVATION: LAB PRESERVED FIELD PRESERVED

WATER ANALYZER MODEL & SERIAL NO: Milton L Ultrameter 6P #602155
YSI 550 MPS - Serial # M61171AN

ACTUAL TIME (MIN)	CUMUL. VOLUME PURGED (GAL)	TEMP		SPECIFIC CONDUCT.	pH	DEPTH TO GROUND WATER	WATER APPEAR CL=CLEAR CO=CLOUDY TU=TURBID	REMARKS (EVIDENT ODOR, COLOR, PID)
		<input type="checkbox"/> °F	<input checked="" type="checkbox"/> °C					
12:48	INITIAL	21.1	79.0	7.00			CL	Slight HC odor
12:53	1.25	22.8	114.3	7.04			CL	Slight HC odor
12:57	2.5	22.7	119.5	7.01			CL	Slight HC odor
1:00	3.75	22.3	120.9	6.98			CL	Slight HC odor
1:10	—	WELL		SAMPLED		—————		

DEPTH TO WATER AFTER PURGING (TOC) FT. SAMPLE FILTERED YES NO SIZE _____

NOTES:

	SAMPLE TIME: 1:10 ID#
	DUPLICATE <input type="checkbox"/> TIME: ID#:
	EQUIP. BLANK: <input type="checkbox"/> TIME: ID#:

PREPARED BY: SAMUELSON RAMOS

¹ A 1 FOOT LENGTH OF WATER = 0.05 GAL IN 1" DIA. PIPE 0.17 GAL IN 2" DIA PIPE 0.65 GAL IN 4" DIA PIPE 1.5 GAL IN 6" DIA PIPE

Well Purging And Sampling Data Rev. 3/07

APPENDIX B

LABORATORY REPORT AND CHAIN-OF-CUSTODY RECORD



25712 Commercentre Drive
Lake Forest, California 92630
949.297.5020 Phone
949.297.5027 Fax

10 October 2013

Brand Burfield
PSI -- Oakland
4703 Tidewater Ave Ste B
Oakland, CA 94601
RE: Tristar - Autopro

Enclosed are the results of analyses for samples received by the laboratory on 10/01/13 10:15. If you have any questions concerning this report, please feel free to contact me.

Sincerely,

Katherine RunningCrane
Project Manager

PSI -- Oakland
4703 Tidewater Ave Ste B
Oakland CA, 94601

Project: Tristar - Autopro
Project Number: 575-102
Project Manager: Brand Burfield

Reported:
10/10/13 12:13

ANALYTICAL REPORT FOR SAMPLES

Sample ID	Laboratory ID	Matrix	Date Sampled	Date Received
MW-1	T132099-01	Water	09/30/13 12:40	10/01/13 10:15
MW-2	T132099-02	Water	09/30/13 11:40	10/01/13 10:15
MW-3	T132099-03	Water	09/30/13 13:39	10/01/13 10:15
MW-4	T132099-04	Water	09/30/13 13:10	10/01/13 10:15

SunStar Laboratories, Inc.

The results in this report apply to the samples analyzed in accordance with the chain of custody document. This analytical report must be reproduced in its entirety.

Katherine RunningCrane

Katherine RunningCrane, Project Manager



25712 Commercentre Drive
 Lake Forest, California 92630
 949.297.5020 Phone
 949.297.5027 Fax

PSI -- Oakland 4703 Tidewater Ave Ste B Oakland CA, 94601	Project: Tristar - Autopro Project Number: 575-102 Project Manager: Brand Burfield	Reported: 10/10/13 12:13
---	--	-----------------------------

MW-1
T132099-01 (Water)

Analyte	Result	Reporting Limit	Units	Dilution	Batch	Prepared	Analyzed	Method	Notes
---------	--------	-----------------	-------	----------	-------	----------	----------	--------	-------

SunStar Laboratories, Inc.

Extractable Petroleum Hydrocarbons by 8015C

C6-C12 (GRO)	ND	0.050	mg/l	1	3100119	10/01/13	10/02/13	EPA 8015C	
C13-C28 (DRO)	0.14	0.050	"	"	"	"	"	"	
C29-C40 (MORO)	ND	0.10	"	"	"	"	"	"	
Surrogate: <i>p</i> -Terphenyl		84.9 %	65-135		"	"	"	"	

Volatile Organic Compounds by EPA Method 8260B

Bromobenzene	ND	1.0	ug/l	1	3100204	10/02/13	10/03/13	EPA 8260B	
Bromochloromethane	ND	1.0	"	"	"	"	"	"	
Bromodichloromethane	ND	1.0	"	"	"	"	"	"	
Bromoform	ND	1.0	"	"	"	"	"	"	
Bromomethane	ND	1.0	"	"	"	"	"	"	
n-Butylbenzene	2.9	1.0	"	"	"	"	"	"	
sec-Butylbenzene	2.7	1.0	"	"	"	"	"	"	
tert-Butylbenzene	ND	1.0	"	"	"	"	"	"	
Carbon tetrachloride	ND	0.50	"	"	"	"	"	"	
Chlorobenzene	ND	1.0	"	"	"	"	"	"	
Chloroethane	ND	1.0	"	"	"	"	"	"	
Chloroform	ND	1.0	"	"	"	"	"	"	
Chloromethane	ND	1.0	"	"	"	"	"	"	
2-Chlorotoluene	ND	1.0	"	"	"	"	"	"	
4-Chlorotoluene	ND	1.0	"	"	"	"	"	"	
Dibromochloromethane	ND	1.0	"	"	"	"	"	"	
1,2-Dibromo-3-chloropropane	ND	5.0	"	"	"	"	"	"	
1,2-Dibromoethane (EDB)	ND	1.0	"	"	"	"	"	"	
Dibromomethane	ND	1.0	"	"	"	"	"	"	
1,2-Dichlorobenzene	ND	1.0	"	"	"	"	"	"	
1,3-Dichlorobenzene	ND	1.0	"	"	"	"	"	"	
1,4-Dichlorobenzene	ND	1.0	"	"	"	"	"	"	
Dichlorodifluoromethane	ND	0.50	"	"	"	"	"	"	
1,1-Dichloroethane	ND	1.0	"	"	"	"	"	"	
1,2-Dichloroethane	ND	0.50	"	"	"	"	"	"	
1,1-Dichloroethene	ND	1.0	"	"	"	"	"	"	

SunStar Laboratories, Inc.

The results in this report apply to the samples analyzed in accordance with the chain of custody document. This analytical report must be reproduced in its entirety.

Katherine RunningCrane

Katherine RunningCrane, Project Manager

PSI -- Oakland
4703 Tidewater Ave Ste B
Oakland CA, 94601

Project: Tristar - Autopro
Project Number: 575-102
Project Manager: Brand Burfield

Reported:
10/10/13 12:13

**MW-1
T132099-01 (Water)**

Analyte	Result	Reporting Limit	Units	Dilution	Batch	Prepared	Analyzed	Method	Notes
---------	--------	-----------------	-------	----------	-------	----------	----------	--------	-------

SunStar Laboratories, Inc.

Volatile Organic Compounds by EPA Method 8260B

Analyte	Result	Reporting Limit	Units	Dilution	Batch	Prepared	Analyzed	Method
cis-1,2-Dichloroethene	ND	1.0	ug/l	1	3100204	10/02/13	10/03/13	EPA 8260B
trans-1,2-Dichloroethene	ND	1.0	"	"	"	"	"	"
1,2-Dichloropropane	ND	1.0	"	"	"	"	"	"
1,3-Dichloropropane	ND	1.0	"	"	"	"	"	"
2,2-Dichloropropane	ND	1.0	"	"	"	"	"	"
1,1-Dichloropropene	ND	1.0	"	"	"	"	"	"
cis-1,3-Dichloropropene	ND	0.50	"	"	"	"	"	"
trans-1,3-Dichloropropene	ND	0.50	"	"	"	"	"	"
Hexachlorobutadiene	ND	1.0	"	"	"	"	"	"
Isopropylbenzene	4.5	1.0	"	"	"	"	"	"
p-Isopropyltoluene	ND	1.0	"	"	"	"	"	"
Methylene chloride	ND	1.0	"	"	"	"	"	"
Naphthalene	ND	1.0	"	"	"	"	"	"
n-Propylbenzene	7.3	1.0	"	"	"	"	"	"
Styrene	ND	1.0	"	"	"	"	"	"
1,1,2,2-Tetrachloroethane	ND	1.0	"	"	"	"	"	"
1,1,1,2-Tetrachloroethane	ND	1.0	"	"	"	"	"	"
Tetrachloroethene	ND	1.0	"	"	"	"	"	"
1,2,3-Trichlorobenzene	ND	1.0	"	"	"	"	"	"
1,2,4-Trichlorobenzene	ND	1.0	"	"	"	"	"	"
1,1,2-Trichloroethane	ND	1.0	"	"	"	"	"	"
1,1,1-Trichloroethane	ND	1.0	"	"	"	"	"	"
Trichloroethene	ND	1.0	"	"	"	"	"	"
Trichlorofluoromethane	ND	1.0	"	"	"	"	"	"
1,2,3-Trichloropropane	ND	1.0	"	"	"	"	"	"
1,3,5-Trimethylbenzene	ND	1.0	"	"	"	"	"	"
1,2,4-Trimethylbenzene	ND	1.0	"	"	"	"	"	"
Vinyl chloride	ND	1.0	"	"	"	"	"	"
Benzene	ND	0.50	"	"	"	"	"	"
Toluene	ND	0.50	"	"	"	"	"	"
Ethylbenzene	ND	0.50	"	"	"	"	"	"
m,p-Xylene	ND	1.0	"	"	"	"	"	"

SunStar Laboratories, Inc.

The results in this report apply to the samples analyzed in accordance with the chain of custody document. This analytical report must be reproduced in its entirety.

Katherine RunningCrane

Katherine RunningCrane, Project Manager



25712 Commercentre Drive
 Lake Forest, California 92630
 949.297.5020 Phone
 949.297.5027 Fax

PSI -- Oakland 4703 Tidewater Ave Ste B Oakland CA, 94601	Project: Tristar - Autopro Project Number: 575-102 Project Manager: Brand Burfield	Reported: 10/10/13 12:13
---	--	-----------------------------

MW-1
T132099-01 (Water)

Analyte	Result	Reporting Limit	Units	Dilution	Batch	Prepared	Analyzed	Method	Notes
---------	--------	-----------------	-------	----------	-------	----------	----------	--------	-------

SunStar Laboratories, Inc.

Volatile Organic Compounds by EPA Method 8260B

o-Xylene	ND	0.50	ug/l	1	3100204	10/02/13	10/03/13	EPA 8260B	
Tert-amyl methyl ether	ND	2.0	"	"	"	"	"	"	
Tert-butyl alcohol	ND	10	"	"	"	"	"	"	
Di-isopropyl ether	ND	2.0	"	"	"	"	"	"	
Ethyl tert-butyl ether	ND	2.0	"	"	"	"	"	"	
Methyl tert-butyl ether	ND	1.0	"	"	"	"	"	"	
Surrogate: 4-Bromofluorobenzene		98.0 %	83.5-119		"	"	"	"	
Surrogate: Dibromofluoromethane		91.0 %	81-136		"	"	"	"	
Surrogate: Toluene-d8		99.1 %	88.8-117		"	"	"	"	

SunStar Laboratories, Inc.

The results in this report apply to the samples analyzed in accordance with the chain of custody document. This analytical report must be reproduced in its entirety.

Katherine RunningCrane

Katherine RunningCrane, Project Manager



25712 Commercentre Drive
 Lake Forest, California 92630
 949.297.5020 Phone
 949.297.5027 Fax

PSI -- Oakland 4703 Tidewater Ave Ste B Oakland CA, 94601	Project: Tristar - Autopro Project Number: 575-102 Project Manager: Brand Burfield	Reported: 10/10/13 12:13
---	--	-----------------------------

**MW-2
T132099-02 (Water)**

Analyte	Result	Reporting Limit	Units	Dilution	Batch	Prepared	Analyzed	Method	Notes
---------	--------	-----------------	-------	----------	-------	----------	----------	--------	-------

SunStar Laboratories, Inc.

Extractable Petroleum Hydrocarbons by 8015C

C6-C12 (GRO)	ND	0.050	mg/l	1	3100119	10/01/13	10/02/13	EPA 8015C	
C13-C28 (DRO)	0.21	0.050	"	"	"	"	"	"	
C29-C40 (MORO)	ND	0.10	"	"	"	"	"	"	
<i>Surrogate: p-Terphenyl</i>		86.1 %	65-135	"	"	"	"	"	

Volatile Organic Compounds by EPA Method 8260B

Bromobenzene	ND	1.0	ug/l	1	3100204	10/02/13	10/03/13	EPA 8260B	
Bromochloromethane	ND	1.0	"	"	"	"	"	"	
Bromodichloromethane	ND	1.0	"	"	"	"	"	"	
Bromoform	ND	1.0	"	"	"	"	"	"	
Bromomethane	ND	1.0	"	"	"	"	"	"	
n-Butylbenzene	ND	1.0	"	"	"	"	"	"	
sec-Butylbenzene	2.7	1.0	"	"	"	"	"	"	
tert-Butylbenzene	ND	1.0	"	"	"	"	"	"	
Carbon tetrachloride	ND	0.50	"	"	"	"	"	"	
Chlorobenzene	ND	1.0	"	"	"	"	"	"	
Chloroethane	ND	1.0	"	"	"	"	"	"	
Chloroform	ND	1.0	"	"	"	"	"	"	
Chloromethane	ND	1.0	"	"	"	"	"	"	
2-Chlorotoluene	ND	1.0	"	"	"	"	"	"	
4-Chlorotoluene	ND	1.0	"	"	"	"	"	"	
Dibromochloromethane	ND	1.0	"	"	"	"	"	"	
1,2-Dibromo-3-chloropropane	ND	5.0	"	"	"	"	"	"	
1,2-Dibromoethane (EDB)	ND	1.0	"	"	"	"	"	"	
Dibromomethane	ND	1.0	"	"	"	"	"	"	
1,2-Dichlorobenzene	ND	1.0	"	"	"	"	"	"	
1,3-Dichlorobenzene	ND	1.0	"	"	"	"	"	"	
1,4-Dichlorobenzene	ND	1.0	"	"	"	"	"	"	
Dichlorodifluoromethane	ND	0.50	"	"	"	"	"	"	
1,1-Dichloroethane	ND	1.0	"	"	"	"	"	"	
1,2-Dichloroethane	ND	0.50	"	"	"	"	"	"	
1,1-Dichloroethene	ND	1.0	"	"	"	"	"	"	
cis-1,2-Dichloroethene	ND	1.0	"	"	"	"	"	"	

SunStar Laboratories, Inc.

The results in this report apply to the samples analyzed in accordance with the chain of custody document. This analytical report must be reproduced in its entirety.

Katherine RunningCrane

Katherine RunningCrane, Project Manager



25712 Commercentre Drive
 Lake Forest, California 92630
 949.297.5020 Phone
 949.297.5027 Fax

PSI -- Oakland 4703 Tidewater Ave Ste B Oakland CA, 94601	Project: Tristar - Autopro Project Number: 575-102 Project Manager: Brand Burfield	Reported: 10/10/13 12:13
---	--	-----------------------------

MW-2
T132099-02 (Water)

Analyte	Result	Reporting Limit	Units	Dilution	Batch	Prepared	Analyzed	Method	Notes
---------	--------	-----------------	-------	----------	-------	----------	----------	--------	-------

SunStar Laboratories, Inc.

Volatile Organic Compounds by EPA Method 8260B

Analyte	Result	Reporting Limit	Units	Dilution	Batch	Prepared	Analyzed	Method	Notes
trans-1,2-Dichloroethene	ND	1.0	ug/l	1	3100204	10/02/13	10/03/13	EPA 8260B	
1,2-Dichloropropane	ND	1.0	"	"	"	"	"	"	
1,3-Dichloropropane	ND	1.0	"	"	"	"	"	"	
2,2-Dichloropropane	ND	1.0	"	"	"	"	"	"	
1,1-Dichloropropene	ND	1.0	"	"	"	"	"	"	
cis-1,3-Dichloropropene	ND	0.50	"	"	"	"	"	"	
trans-1,3-Dichloropropene	ND	0.50	"	"	"	"	"	"	
Hexachlorobutadiene	ND	1.0	"	"	"	"	"	"	
Isopropylbenzene	2.2	1.0	"	"	"	"	"	"	
p-Isopropyltoluene	ND	1.0	"	"	"	"	"	"	
Methylene chloride	ND	1.0	"	"	"	"	"	"	
Naphthalene	ND	1.0	"	"	"	"	"	"	
n-Propylbenzene	ND	1.0	"	"	"	"	"	"	
Styrene	ND	1.0	"	"	"	"	"	"	
1,1,2,2-Tetrachloroethane	ND	1.0	"	"	"	"	"	"	
1,1,1,2-Tetrachloroethane	ND	1.0	"	"	"	"	"	"	
Tetrachloroethene	ND	1.0	"	"	"	"	"	"	
1,2,3-Trichlorobenzene	ND	1.0	"	"	"	"	"	"	
1,2,4-Trichlorobenzene	ND	1.0	"	"	"	"	"	"	
1,1,2-Trichloroethane	ND	1.0	"	"	"	"	"	"	
1,1,1-Trichloroethane	ND	1.0	"	"	"	"	"	"	
Trichloroethene	ND	1.0	"	"	"	"	"	"	
Trichlorofluoromethane	ND	1.0	"	"	"	"	"	"	
1,2,3-Trichloropropane	ND	1.0	"	"	"	"	"	"	
1,3,5-Trimethylbenzene	ND	1.0	"	"	"	"	"	"	
1,2,4-Trimethylbenzene	ND	1.0	"	"	"	"	"	"	
Vinyl chloride	ND	1.0	"	"	"	"	"	"	
Benzene	ND	0.50	"	"	"	"	"	"	
Toluene	ND	0.50	"	"	"	"	"	"	
Ethylbenzene	ND	0.50	"	"	"	"	"	"	
m,p-Xylene	ND	1.0	"	"	"	"	"	"	
o-Xylene	ND	0.50	"	"	"	"	"	"	

SunStar Laboratories, Inc.

The results in this report apply to the samples analyzed in accordance with the chain of custody document. This analytical report must be reproduced in its entirety.

Katherine RunningCrane

Katherine RunningCrane, Project Manager



25712 Commercentre Drive
 Lake Forest, California 92630
 949.297.5020 Phone
 949.297.5027 Fax

PSI -- Oakland 4703 Tidewater Ave Ste B Oakland CA, 94601	Project: Tristar - Autopro Project Number: 575-102 Project Manager: Brand Burfield	Reported: 10/10/13 12:13
---	--	------------------------------------

MW-2
T132099-02 (Water)

Analyte	Result	Reporting Limit	Units	Dilution	Batch	Prepared	Analyzed	Method	Notes
---------	--------	-----------------	-------	----------	-------	----------	----------	--------	-------

SunStar Laboratories, Inc.

Volatile Organic Compounds by EPA Method 8260B

Tert-amyl methyl ether	ND	2.0	ug/l	1	3100204	10/02/13	10/03/13	EPA 8260B	
Tert-butyl alcohol	ND	10	"	"	"	"	"	"	
Di-isopropyl ether	ND	2.0	"	"	"	"	"	"	
Ethyl tert-butyl ether	ND	2.0	"	"	"	"	"	"	
Methyl tert-butyl ether	ND	1.0	"	"	"	"	"	"	
<i>Surrogate: 4-Bromofluorobenzene</i>		106 %	83.5-119		"	"	"	"	
<i>Surrogate: Dibromofluoromethane</i>		98.8 %	81-136		"	"	"	"	
<i>Surrogate: Toluene-d8</i>		97.9 %	88.8-117		"	"	"	"	

SunStar Laboratories, Inc.

The results in this report apply to the samples analyzed in accordance with the chain of custody document. This analytical report must be reproduced in its entirety.

Katherine RunningCrane

Katherine RunningCrane, Project Manager



25712 Commercentre Drive
 Lake Forest, California 92630
 949.297.5020 Phone
 949.297.5027 Fax

PSI -- Oakland 4703 Tidewater Ave Ste B Oakland CA, 94601	Project: Tristar - Autopro Project Number: 575-102 Project Manager: Brand Burfield	Reported: 10/10/13 12:13
---	--	-----------------------------

MW-3
T132099-03 (Water)

Analyte	Result	Reporting Limit	Units	Dilution	Batch	Prepared	Analyzed	Method	Notes
---------	--------	-----------------	-------	----------	-------	----------	----------	--------	-------

SunStar Laboratories, Inc.

Extractable Petroleum Hydrocarbons by 8015C

C6-C12 (GRO)	ND	0.050	mg/l	1	3100119	10/01/13	10/02/13	EPA 8015C	
C13-C28 (DRO)	0.62	0.050	"	"	"	"	"	"	
C29-C40 (MORO)	ND	0.10	"	"	"	"	"	"	
<i>Surrogate: p-Terphenyl</i>		<i>81.0 %</i>	<i>65-135</i>						

Volatile Organic Compounds by EPA Method 8260B

Bromobenzene	ND	1.0	ug/l	1	3100204	10/02/13	10/03/13	EPA 8260B	
Bromochloromethane	ND	1.0	"	"	"	"	"	"	
Bromodichloromethane	ND	1.0	"	"	"	"	"	"	
Bromoform	ND	1.0	"	"	"	"	"	"	
Bromomethane	ND	1.0	"	"	"	"	"	"	
n-Butylbenzene	14	1.0	"	"	"	"	"	"	
sec-Butylbenzene	9.3	1.0	"	"	"	"	"	"	
tert-Butylbenzene	ND	1.0	"	"	"	"	"	"	
Carbon tetrachloride	ND	0.50	"	"	"	"	"	"	
Chlorobenzene	ND	1.0	"	"	"	"	"	"	
Chloroethane	ND	1.0	"	"	"	"	"	"	
Chloroform	ND	1.0	"	"	"	"	"	"	
Chloromethane	ND	1.0	"	"	"	"	"	"	
2-Chlorotoluene	ND	1.0	"	"	"	"	"	"	
4-Chlorotoluene	ND	1.0	"	"	"	"	"	"	
Dibromochloromethane	ND	1.0	"	"	"	"	"	"	
1,2-Dibromo-3-chloropropane	ND	5.0	"	"	"	"	"	"	
1,2-Dibromoethane (EDB)	ND	1.0	"	"	"	"	"	"	
Dibromomethane	ND	1.0	"	"	"	"	"	"	
1,2-Dichlorobenzene	ND	1.0	"	"	"	"	"	"	
1,3-Dichlorobenzene	ND	1.0	"	"	"	"	"	"	
1,4-Dichlorobenzene	ND	1.0	"	"	"	"	"	"	
Dichlorodifluoromethane	ND	0.50	"	"	"	"	"	"	
1,1-Dichloroethane	ND	1.0	"	"	"	"	"	"	
1,2-Dichloroethane	ND	0.50	"	"	"	"	"	"	
1,1-Dichloroethene	ND	1.0	"	"	"	"	"	"	
cis-1,2-Dichloroethene	ND	1.0	"	"	"	"	"	"	

SunStar Laboratories, Inc.

The results in this report apply to the samples analyzed in accordance with the chain of custody document. This analytical report must be reproduced in its entirety.

Katherine RunningCrane

Katherine RunningCrane, Project Manager

PSI -- Oakland 4703 Tidewater Ave Ste B Oakland CA, 94601	Project: Tristar - Autopro Project Number: 575-102 Project Manager: Brand Burfield	Reported: 10/10/13 12:13
---	--	------------------------------------

**MW-3
T132099-03 (Water)**

Analyte	Result	Reporting Limit	Units	Dilution	Batch	Prepared	Analyzed	Method	Notes
---------	--------	-----------------	-------	----------	-------	----------	----------	--------	-------

SunStar Laboratories, Inc.

Volatile Organic Compounds by EPA Method 8260B

Analyte	Result	Reporting Limit	Units	Dilution	Batch	Prepared	Analyzed	Method
trans-1,2-Dichloroethene	ND	1.0	ug/l	1	3100204	10/02/13	10/03/13	EPA 8260B
1,2-Dichloropropane	ND	1.0	"	"	"	"	"	"
1,3-Dichloropropane	ND	1.0	"	"	"	"	"	"
2,2-Dichloropropane	ND	1.0	"	"	"	"	"	"
1,1-Dichloropropene	ND	1.0	"	"	"	"	"	"
cis-1,3-Dichloropropene	ND	0.50	"	"	"	"	"	"
trans-1,3-Dichloropropene	ND	0.50	"	"	"	"	"	"
Hexachlorobutadiene	ND	1.0	"	"	"	"	"	"
Isopropylbenzene	18	1.0	"	"	"	"	"	"
p-Isopropyltoluene	4.7	1.0	"	"	"	"	"	"
Methylene chloride	ND	1.0	"	"	"	"	"	"
Naphthalene	ND	1.0	"	"	"	"	"	"
n-Propylbenzene	39	1.0	"	"	"	"	"	"
Styrene	ND	1.0	"	"	"	"	"	"
1,1,2,2-Tetrachloroethane	ND	1.0	"	"	"	"	"	"
1,1,1,2-Tetrachloroethane	ND	1.0	"	"	"	"	"	"
Tetrachloroethene	ND	1.0	"	"	"	"	"	"
1,2,3-Trichlorobenzene	ND	1.0	"	"	"	"	"	"
1,2,4-Trichlorobenzene	ND	1.0	"	"	"	"	"	"
1,1,2-Trichloroethane	ND	1.0	"	"	"	"	"	"
1,1,1-Trichloroethane	ND	1.0	"	"	"	"	"	"
Trichloroethene	ND	1.0	"	"	"	"	"	"
Trichlorofluoromethane	ND	1.0	"	"	"	"	"	"
1,2,3-Trichloropropane	ND	1.0	"	"	"	"	"	"
1,3,5-Trimethylbenzene	ND	1.0	"	"	"	"	"	"
1,2,4-Trimethylbenzene	ND	1.0	"	"	"	"	"	"
Vinyl chloride	ND	1.0	"	"	"	"	"	"
Benzene	ND	0.50	"	"	"	"	"	"
Toluene	ND	0.50	"	"	"	"	"	"
Ethylbenzene	ND	0.50	"	"	"	"	"	"
m,p-Xylene	2.8	1.0	"	"	"	"	"	"
o-Xylene	ND	0.50	"	"	"	"	"	"

SunStar Laboratories, Inc.

The results in this report apply to the samples analyzed in accordance with the chain of custody document. This analytical report must be reproduced in its entirety.

Katherine RunningCrane

Katherine RunningCrane, Project Manager

PSI -- Oakland
4703 Tidewater Ave Ste B
Oakland CA, 94601

Project: Tristar - Autopro
Project Number: 575-102
Project Manager: Brand Burfield

Reported:
10/10/13 12:13

MW-3
T132099-03 (Water)

Analyte	Result	Reporting Limit	Units	Dilution	Batch	Prepared	Analyzed	Method	Notes
---------	--------	--------------------	-------	----------	-------	----------	----------	--------	-------

SunStar Laboratories, Inc.

Volatile Organic Compounds by EPA Method 8260B

Tert-amyl methyl ether	ND	2.0	ug/l	1	3100204	10/02/13	10/03/13	EPA 8260B	
Tert-butyl alcohol	ND	10	"	"	"	"	"	"	
Di-isopropyl ether	ND	2.0	"	"	"	"	"	"	
Ethyl tert-butyl ether	ND	2.0	"	"	"	"	"	"	
Methyl tert-butyl ether	ND	1.0	"	"	"	"	"	"	
<i>Surrogate: 4-Bromofluorobenzene</i>		98.5 %	83.5-119		"	"	"	"	
<i>Surrogate: Dibromofluoromethane</i>		100 %	81-136		"	"	"	"	
<i>Surrogate: Toluene-d8</i>		97.4 %	88.8-117		"	"	"	"	

SunStar Laboratories, Inc.

The results in this report apply to the samples analyzed in accordance with the chain of custody document. This analytical report must be reproduced in its entirety.

Katherine RunningCrane

Katherine RunningCrane, Project Manager

PSI -- Oakland 4703 Tidewater Ave Ste B Oakland CA, 94601	Project: Tristar - Autopro Project Number: 575-102 Project Manager: Brand Burfield	Reported: 10/10/13 12:13
---	--	------------------------------------

**MW-4
T132099-04 (Water)**

Analyte	Result	Reporting Limit	Units	Dilution	Batch	Prepared	Analyzed	Method	Notes
---------	--------	-----------------	-------	----------	-------	----------	----------	--------	-------

SunStar Laboratories, Inc.

Extractable Petroleum Hydrocarbons by 8015C

C6-C12 (GRO)	ND	0.050	mg/l	1	3100119	10/01/13	10/02/13	EPA 8015C	
C13-C28 (DRO)	0.083	0.050	"	"	"	"	"	"	
C29-C40 (MORO)	ND	0.10	"	"	"	"	"	"	
<i>Surrogate: p-Terphenyl</i>		89.1 %	65-135	"	"	"	"	"	

Volatile Organic Compounds by EPA Method 8260B

Bromobenzene	ND	1.0	ug/l	1	3100204	10/02/13	10/03/13	EPA 8260B	
Bromochloromethane	ND	1.0	"	"	"	"	"	"	
Bromodichloromethane	ND	1.0	"	"	"	"	"	"	
Bromoform	ND	1.0	"	"	"	"	"	"	
Bromomethane	ND	1.0	"	"	"	"	"	"	
n-Butylbenzene	1.4	1.0	"	"	"	"	"	"	
sec-Butylbenzene	2.2	1.0	"	"	"	"	"	"	
tert-Butylbenzene	ND	1.0	"	"	"	"	"	"	
Carbon tetrachloride	ND	0.50	"	"	"	"	"	"	
Chlorobenzene	ND	1.0	"	"	"	"	"	"	
Chloroethane	ND	1.0	"	"	"	"	"	"	
Chloroform	ND	1.0	"	"	"	"	"	"	
Chloromethane	ND	1.0	"	"	"	"	"	"	
2-Chlorotoluene	ND	1.0	"	"	"	"	"	"	
4-Chlorotoluene	ND	1.0	"	"	"	"	"	"	
Dibromochloromethane	ND	1.0	"	"	"	"	"	"	
1,2-Dibromo-3-chloropropane	ND	5.0	"	"	"	"	"	"	
1,2-Dibromoethane (EDB)	ND	1.0	"	"	"	"	"	"	
Dibromomethane	ND	1.0	"	"	"	"	"	"	
1,2-Dichlorobenzene	ND	1.0	"	"	"	"	"	"	
1,3-Dichlorobenzene	ND	1.0	"	"	"	"	"	"	
1,4-Dichlorobenzene	ND	1.0	"	"	"	"	"	"	
Dichlorodifluoromethane	ND	0.50	"	"	"	"	"	"	
1,1-Dichloroethane	ND	1.0	"	"	"	"	"	"	
1,2-Dichloroethane	ND	0.50	"	"	"	"	"	"	
1,1-Dichloroethene	ND	1.0	"	"	"	"	"	"	
cis-1,2-Dichloroethene	ND	1.0	"	"	"	"	"	"	

SunStar Laboratories, Inc.

The results in this report apply to the samples analyzed in accordance with the chain of custody document. This analytical report must be reproduced in its entirety.

Katherine RunningCrane

Katherine RunningCrane, Project Manager



25712 Commercentre Drive
 Lake Forest, California 92630
 949.297.5020 Phone
 949.297.5027 Fax

PSI -- Oakland 4703 Tidewater Ave Ste B Oakland CA, 94601	Project: Tristar - Autopro Project Number: 575-102 Project Manager: Brand Burfield	Reported: 10/10/13 12:13
---	--	-----------------------------

MW-4
T132099-04 (Water)

Analyte	Result	Reporting Limit	Units	Dilution	Batch	Prepared	Analyzed	Method	Notes
---------	--------	-----------------	-------	----------	-------	----------	----------	--------	-------

SunStar Laboratories, Inc.

Volatile Organic Compounds by EPA Method 8260B

trans-1,2-Dichloroethene	ND	1.0	ug/l	1	3100204	10/02/13	10/03/13	EPA 8260B	
1,2-Dichloropropane	ND	1.0	"	"	"	"	"	"	
1,3-Dichloropropane	ND	1.0	"	"	"	"	"	"	
2,2-Dichloropropane	ND	1.0	"	"	"	"	"	"	
1,1-Dichloropropene	ND	1.0	"	"	"	"	"	"	
cis-1,3-Dichloropropene	ND	0.50	"	"	"	"	"	"	
trans-1,3-Dichloropropene	ND	0.50	"	"	"	"	"	"	
Hexachlorobutadiene	ND	1.0	"	"	"	"	"	"	
Isopropylbenzene	1.1	1.0	"	"	"	"	"	"	
p-Isopropyltoluene	ND	1.0	"	"	"	"	"	"	
Methylene chloride	ND	1.0	"	"	"	"	"	"	
Naphthalene	ND	1.0	"	"	"	"	"	"	
n-Propylbenzene	1.6	1.0	"	"	"	"	"	"	
Styrene	ND	1.0	"	"	"	"	"	"	
1,1,2,2-Tetrachloroethane	ND	1.0	"	"	"	"	"	"	
1,1,1,2-Tetrachloroethane	ND	1.0	"	"	"	"	"	"	
Tetrachloroethene	ND	1.0	"	"	"	"	"	"	
1,2,3-Trichlorobenzene	ND	1.0	"	"	"	"	"	"	
1,2,4-Trichlorobenzene	ND	1.0	"	"	"	"	"	"	
1,1,2-Trichloroethane	ND	1.0	"	"	"	"	"	"	
1,1,1-Trichloroethane	ND	1.0	"	"	"	"	"	"	
Trichloroethene	ND	1.0	"	"	"	"	"	"	
Trichlorofluoromethane	ND	1.0	"	"	"	"	"	"	
1,2,3-Trichloropropane	ND	1.0	"	"	"	"	"	"	
1,3,5-Trimethylbenzene	ND	1.0	"	"	"	"	"	"	
1,2,4-Trimethylbenzene	ND	1.0	"	"	"	"	"	"	
Vinyl chloride	ND	1.0	"	"	"	"	"	"	
Benzene	ND	0.50	"	"	"	"	"	"	
Toluene	ND	0.50	"	"	"	"	"	"	
Ethylbenzene	ND	0.50	"	"	"	"	"	"	
m,p-Xylene	ND	1.0	"	"	"	"	"	"	
o-Xylene	ND	0.50	"	"	"	"	"	"	

SunStar Laboratories, Inc.

The results in this report apply to the samples analyzed in accordance with the chain of custody document. This analytical report must be reproduced in its entirety.

Katherine RunningCrane

Katherine RunningCrane, Project Manager



25712 Commercentre Drive
 Lake Forest, California 92630
 949.297.5020 Phone
 949.297.5027 Fax

PSI -- Oakland 4703 Tidewater Ave Ste B Oakland CA, 94601	Project: Tristar - Autopro Project Number: 575-102 Project Manager: Brand Burfield	Reported: 10/10/13 12:13
---	--	------------------------------------

MW-4
T132099-04 (Water)

Analyte	Result	Reporting Limit	Units	Dilution	Batch	Prepared	Analyzed	Method	Notes
---------	--------	-----------------	-------	----------	-------	----------	----------	--------	-------

SunStar Laboratories, Inc.

Volatile Organic Compounds by EPA Method 8260B

Tert-amyl methyl ether	ND	2.0	ug/l	1	3100204	10/02/13	10/03/13	EPA 8260B	
Tert-butyl alcohol	ND	10	"	"	"	"	"	"	
Di-isopropyl ether	ND	2.0	"	"	"	"	"	"	
Ethyl tert-butyl ether	ND	2.0	"	"	"	"	"	"	
Methyl tert-butyl ether	ND	1.0	"	"	"	"	"	"	
<i>Surrogate: 4-Bromofluorobenzene</i>		94.6 %	83.5-119		"	"	"	"	
<i>Surrogate: Dibromofluoromethane</i>		98.9 %	81-136		"	"	"	"	
<i>Surrogate: Toluene-d8</i>		99.9 %	88.8-117		"	"	"	"	

SunStar Laboratories, Inc.

The results in this report apply to the samples analyzed in accordance with the chain of custody document. This analytical report must be reproduced in its entirety.

Katherine RunningCrane

Katherine RunningCrane, Project Manager



25712 Commercentre Drive
 Lake Forest, California 92630
 949.297.5020 Phone
 949.297.5027 Fax

PSI -- Oakland 4703 Tidewater Ave Ste B Oakland CA, 94601	Project: Tristar - Autopro Project Number: 575-102 Project Manager: Brand Burfield	Reported: 10/10/13 12:13
---	--	-----------------------------

Extractable Petroleum Hydrocarbons by 8015C - Quality Control
SunStar Laboratories, Inc.

Analyte	Result	Reporting Limit	Units	Spike Level	Source Result	%REC	%REC Limits	RPD	RPD Limit	Notes
---------	--------	-----------------	-------	-------------	---------------	------	-------------	-----	-----------	-------

Batch 3100119 - EPA 3510C GC

Blank (3100119-BLK1)

Prepared: 10/01/13 Analyzed: 10/02/13

C6-C12 (GRO)	ND	0.050	mg/l							
C13-C28 (DRO)	ND	0.050	"							
C29-C40 (MORO)	ND	0.10	"							
Surrogate: <i>p</i> -Terphenyl	3.56		"	4.00		89.1	65-135			

LCS (3100119-BS1)

Prepared: 10/01/13 Analyzed: 10/02/13

C13-C28 (DRO)	18.9	0.050	mg/l	20.0		94.7	75-125			
Surrogate: <i>p</i> -Terphenyl	3.32		"	4.00		83.0	65-135			

Matrix Spike (3100119-MS1)

Source: T132099-01

Prepared: 10/01/13 Analyzed: 10/02/13

C13-C28 (DRO)	18.0	0.050	mg/l	20.0	0.138	89.2	75-125			
Surrogate: <i>p</i> -Terphenyl	3.59		"	4.00		89.8	65-135			

Matrix Spike Dup (3100119-MSD1)

Source: T132099-01

Prepared: 10/01/13 Analyzed: 10/02/13

C13-C28 (DRO)	18.5	0.050	mg/l	20.0	0.138	91.9	75-125	2.88	20	
Surrogate: <i>p</i> -Terphenyl	3.54		"	4.00		88.6	65-135			

SunStar Laboratories, Inc.

The results in this report apply to the samples analyzed in accordance with the chain of custody document. This analytical report must be reproduced in its entirety.

Katherine RunningCrane

Katherine RunningCrane, Project Manager



25712 Commercentre Drive
 Lake Forest, California 92630
 949.297.5020 Phone
 949.297.5027 Fax

PSI -- Oakland
 4703 Tidewater Ave Ste B
 Oakland CA, 94601

Project: Tristar - Autopro
 Project Number: 575-102
 Project Manager: Brand Burfield

Reported:
 10/10/13 12:13

Volatile Organic Compounds by EPA Method 8260B - Quality Control

SunStar Laboratories, Inc.

Analyte	Result	Reporting Limit	Units	Spike Level	Source Result	%REC	%REC Limits	RPD	RPD Limit	Notes
---------	--------	-----------------	-------	-------------	---------------	------	-------------	-----	-----------	-------

Batch 3100204 - EPA 5030 GCMS

Blank (3100204-BLK1)

Prepared: 10/02/13 Analyzed: 10/03/13

Bromobenzene	ND	1.0	ug/l							
Bromochloromethane	ND	1.0	"							
Bromodichloromethane	ND	1.0	"							
Bromoform	ND	1.0	"							
Bromomethane	ND	1.0	"							
n-Butylbenzene	ND	1.0	"							
sec-Butylbenzene	ND	1.0	"							
tert-Butylbenzene	ND	1.0	"							
Carbon tetrachloride	ND	0.50	"							
Chlorobenzene	ND	1.0	"							
Chloroethane	ND	1.0	"							
Chloroform	ND	1.0	"							
Chloromethane	ND	1.0	"							
2-Chlorotoluene	ND	1.0	"							
4-Chlorotoluene	ND	1.0	"							
Dibromochloromethane	ND	1.0	"							
1,2-Dibromo-3-chloropropane	ND	5.0	"							
1,2-Dibromoethane (EDB)	ND	1.0	"							
Dibromomethane	ND	1.0	"							
1,2-Dichlorobenzene	ND	1.0	"							
1,3-Dichlorobenzene	ND	1.0	"							
1,4-Dichlorobenzene	ND	1.0	"							
Dichlorodifluoromethane	ND	0.50	"							
1,1-Dichloroethane	ND	1.0	"							
1,2-Dichloroethane	ND	0.50	"							
1,1-Dichloroethene	ND	1.0	"							
cis-1,2-Dichloroethene	ND	1.0	"							
trans-1,2-Dichloroethene	ND	1.0	"							
1,2-Dichloropropane	ND	1.0	"							
1,3-Dichloropropane	ND	1.0	"							
2,2-Dichloropropane	ND	1.0	"							
1,1-Dichloropropene	ND	1.0	"							
cis-1,3-Dichloropropene	ND	0.50	"							
trans-1,3-Dichloropropene	ND	0.50	"							
Hexachlorobutadiene	ND	1.0	"							
Isopropylbenzene	ND	1.0	"							

SunStar Laboratories, Inc.

The results in this report apply to the samples analyzed in accordance with the chain of custody document. This analytical report must be reproduced in its entirety.

Katherine RunningCrane

Katherine RunningCrane, Project Manager



25712 Commercentre Drive
 Lake Forest, California 92630
 949.297.5020 Phone
 949.297.5027 Fax

PSI -- Oakland
 4703 Tidewater Ave Ste B
 Oakland CA, 94601

Project: Tristar - Autopro
 Project Number: 575-102
 Project Manager: Brand Burfield

Reported:
 10/10/13 12:13

Volatile Organic Compounds by EPA Method 8260B - Quality Control

SunStar Laboratories, Inc.

Analyte	Result	Reporting Limit	Units	Spike Level	Source Result	%REC	%REC Limits	RPD	RPD Limit	Notes
---------	--------	-----------------	-------	-------------	---------------	------	-------------	-----	-----------	-------

Batch 3100204 - EPA 5030 GCMS

Blank (3100204-BLK1)

Prepared: 10/02/13 Analyzed: 10/03/13

p-Isopropyltoluene	ND	1.0	ug/l							
Methylene chloride	ND	1.0	"							
Naphthalene	ND	1.0	"							
n-Propylbenzene	ND	1.0	"							
Styrene	ND	1.0	"							
1,1,2,2-Tetrachloroethane	ND	1.0	"							
1,1,1,2-Tetrachloroethane	ND	1.0	"							
Tetrachloroethene	ND	1.0	"							
1,2,3-Trichlorobenzene	ND	1.0	"							
1,2,4-Trichlorobenzene	ND	1.0	"							
1,1,2-Trichloroethane	ND	1.0	"							
1,1,1-Trichloroethane	ND	1.0	"							
Trichloroethene	ND	1.0	"							
Trichlorofluoromethane	ND	1.0	"							
1,2,3-Trichloropropane	ND	1.0	"							
1,3,5-Trimethylbenzene	ND	1.0	"							
1,2,4-Trimethylbenzene	ND	1.0	"							
Vinyl chloride	ND	1.0	"							
Benzene	ND	0.50	"							
Toluene	ND	0.50	"							
Ethylbenzene	ND	0.50	"							
m,p-Xylene	ND	1.0	"							
o-Xylene	ND	0.50	"							
Tert-amyl methyl ether	ND	2.0	"							
Tert-butyl alcohol	ND	10	"							
Di-isopropyl ether	ND	2.0	"							
Ethyl tert-butyl ether	ND	2.0	"							
Methyl tert-butyl ether	ND	1.0	"							
<i>Surrogate: 4-Bromofluorobenzene</i>	7.85		"	8.00		98.1	83.5-119			
<i>Surrogate: Dibromofluoromethane</i>	8.82		"	8.00		110	81-136			
<i>Surrogate: Toluene-d8</i>	7.64		"	8.00		95.5	88.8-117			

SunStar Laboratories, Inc.

The results in this report apply to the samples analyzed in accordance with the chain of custody document. This analytical report must be reproduced in its entirety.

Katherine RunningCrane

Katherine RunningCrane, Project Manager

PSI -- Oakland 4703 Tidewater Ave Ste B Oakland CA, 94601	Project: Tristar - Autopro Project Number: 575-102 Project Manager: Brand Burfield	Reported: 10/10/13 12:13
---	--	-----------------------------

Volatile Organic Compounds by EPA Method 8260B - Quality Control

SunStar Laboratories, Inc.

Analyte	Result	Reporting Limit	Units	Spike Level	Source Result	%REC	%REC Limits	RPD	RPD Limit	Notes
---------	--------	-----------------	-------	-------------	---------------	------	-------------	-----	-----------	-------

Batch 3100204 - EPA 5030 GCMS

LCS (3100204-BS1)

Prepared: 10/02/13 Analyzed: 10/03/13

Chlorobenzene	17.8	1.0	ug/l	20.0		89.2	75-125			
1,1-Dichloroethene	21.2	1.0	"	20.0		106	75-125			
Trichloroethene	19.3	1.0	"	20.0		96.6	75-125			
Benzene	20.4	0.50	"	20.0		102	75-125			
Toluene	18.7	0.50	"	20.0		93.6	75-125			
Surrogate: 4-Bromofluorobenzene	7.49		"	8.00		93.6	83.5-119			
Surrogate: Dibromofluoromethane	8.88		"	8.00		111	81-136			
Surrogate: Toluene-d8	7.86		"	8.00		98.2	88.8-117			

Matrix Spike (3100204-MS1)

Source: T132099-02

Prepared: 10/02/13 Analyzed: 10/03/13

Chlorobenzene	19.5	1.0	ug/l	20.0	ND	97.4	75-125			
1,1-Dichloroethene	21.4	1.0	"	20.0	ND	107	75-125			
Trichloroethene	16.8	1.0	"	20.0	ND	84.2	75-125			
Benzene	19.5	0.50	"	20.0	ND	97.4	75-125			
Toluene	17.0	0.50	"	20.0	ND	84.9	75-125			
Surrogate: 4-Bromofluorobenzene	8.08		"	8.00		101	83.5-119			
Surrogate: Dibromofluoromethane	8.92		"	8.00		112	81-136			
Surrogate: Toluene-d8	7.47		"	8.00		93.4	88.8-117			

Matrix Spike Dup (3100204-MSD1)

Source: T132099-02

Prepared: 10/02/13 Analyzed: 10/03/13

Chlorobenzene	19.8	1.0	ug/l	20.0	ND	99.2	75-125	1.83	20	
1,1-Dichloroethene	23.6	1.0	"	20.0	ND	118	75-125	10.1	20	
Trichloroethene	18.3	1.0	"	20.0	ND	91.4	75-125	8.20	20	
Benzene	19.9	0.50	"	20.0	ND	99.7	75-125	2.33	20	
Toluene	18.6	0.50	"	20.0	ND	93.0	75-125	9.16	20	
Surrogate: 4-Bromofluorobenzene	8.09		"	8.00		101	83.5-119			
Surrogate: Dibromofluoromethane	9.47		"	8.00		118	81-136			
Surrogate: Toluene-d8	7.67		"	8.00		95.9	88.8-117			

SunStar Laboratories, Inc.

The results in this report apply to the samples analyzed in accordance with the chain of custody document. This analytical report must be reproduced in its entirety.

Katherine RunningCrane

Katherine RunningCrane, Project Manager



25712 Commercentre Drive
Lake Forest, California 92630
949.297.5020 Phone
949.297.5027 Fax

PSI -- Oakland 4703 Tidewater Ave Ste B Oakland CA, 94601	Project: Tristar - Autopro Project Number: 575-102 Project Manager: Brand Burfield	Reported: 10/10/13 12:13
---	--	------------------------------------

Notes and Definitions

- DET Analyte DETECTED
- ND Analyte NOT DETECTED at or above the reporting limit
- NR Not Reported
- dry Sample results reported on a dry weight basis
- RPD Relative Percent Difference

SunStar Laboratories, Inc.

The results in this report apply to the samples analyzed in accordance with the chain of custody document. This analytical report must be reproduced in its entirety.

Katherine RunningCrane

Katherine RunningCrane, Project Manager

SunStar Laboratories, Inc.
 25712 Commercentre Dr
 Lake Forest, CA 92630
 949-297-5020

Chain of Custody Record

Client: PSI
 Address: 4703 Tidewater Ave, Suite B, Oakland CA 94601
 Phone: 510-434-9200 Fax: 510-434-7676
 Project Manager: Brand Burfield

Date: 9/30/13 Page: 1 Of 1
 Project Name: Tristar - Autopro
 Collector: Brand / Samuelson Client Project #: 575-102
 Batch #: T132099 EDF #: T0600100131

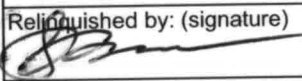
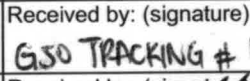
Sample ID	Date Sampled	Time	Sample Type	Container Type	8260	8260 + OXY	8260 BTEX, OXY only	8270	8021 BTEX	8015M (gasoline)	8015M (diesel)	8015M Ext./Carbon Chain	6010/7000 Title 22 Metals	Laboratory ID #	Comments/Preservative	Total # of containers	
MW - 1	9/30/13	12:40	Water	Vog		XXX						XXX		01		4	
MW - 2	↓	11:40	↓	↓		XXX						XXX		02		4	
MW - 3	↓	13:39	↓	↓		XXX						XXX		03		4	
MW - 4	↓	13:10	↓	↓		XXX						XXX		04		4	
Relinquished by: (signature) 					Date / Time		Received by: (signature) 					Date / Time		Total # of containers		Notes	
Relinquished by: (signature)					Date / Time		Received by: (signature)					Date / Time		Chain of Custody seals <input checked="" type="checkbox"/> N/A		• Create EDF	
GSO 10-1-13 10:15					10/1/13 10:15		GSO TRACKING # 10741666 7					10-1-13 10:15		Seals intact? <input checked="" type="checkbox"/> N/A		• PL = 0.05 mg/L For TPA-GI	
Relinquished by: (signature)					Date / Time		Received by: (signature)					Date / Time		Received good condition/cold <input checked="" type="checkbox"/> 3.0		• PL = 0.10 mg/L For TPA-MO	
Turn around time: <u>STD</u>																	

Sample disposal Instructions: Disposal @ \$2.00 each _____ Return to client _____ Pickup _____

COC 131298

SAMPLE RECEIVING REVIEW SHEET

BATCH # T132099

Client Name: PSI - OAKLAND

Project: TRISTAR - AUTOPRO

Received by: SUNNY

Date/Time Received: 10.1.13 / 10:15

Delivered by : Client SunStar Courier GSO FedEx Other _____

Total number of coolers received 1 Temp criteria = 6°C > 0°C (no frozen containers)

Temperature: cooler #1 3.2 °C +/- the CF (- 0.2°C) = 3.0 °C corrected temperature

cooler #2 _____ °C +/- the CF (- 0.2°C) = _____ °C corrected temperature

cooler #3 _____ °C +/- the CF (- 0.2°C) = _____ °C corrected temperature

Samples outside temp. but received on ice, w/in 6 hours of final sampling. Yes No* N/A

Custody Seals Intact on Cooler/Sample Yes No* N/A

Sample Containers Intact Yes No*

Sample labels match COC ID's Yes No*

Total number of containers received match COC Yes No*

Proper containers received for analyses requested on COC Yes No*

Proper preservative indicated on COC/containers for analyses requested Yes No* N/A

Complete shipment received in good condition with correct temperatures, containers, labels, volumes preservatives and within method specified holding times. Yes No*

* Complete Non-Conformance Receiving Sheet if checked Cooler/Sample Review - Initials and date SL 10.1.13

Comments:
