

ALAMEDA COUNTY ENVIRONMENTAL HEALTH DEPARTMENT
Division of Environmental Protection

1131 HARBOR BAY PARKWAY, SUITE 250
ALAMEDA, CA 94502-6577
Telephone (510) 567-6700 FAX (510) 337-9335

2 pages total

F A C S I M I L E C O V E R S H E E T

To: Paul King 510-834-0772

From: Barney Chan AEEH-LoP

Date: 7-18-02

Notes: Paul - Please consider the six (6) boring
locations I've "X"ed (Really only one more than proposed
in the assumed upgradient direction) to "close" the plume.
Also the three borings circled should also ~~sample~~ analyze
soil samples based on past soil results. Call
me to discuss. 510-567-6765.

TRANSMIT REPORT

2002.07-18 13:30
 510 337 9335
 ALAMEDA CO EHS HAZ-OPS

COM No.	REMOTE STATION	START TIME	DURATION	PAGES	RESULT	USER ID	REMARKS
071	510 834 0772	07-18 13:30	00' 39	02/02	OK		

7499402046

ALAMEDA COUNTY ENVIRONMENTAL HEALTH DEPARTMENT
Division of Environmental Protection

1131 HARBOR BAY PARKWAY, SUITE 250
ALAMEDA, CA 94502-6577
Telephone (510) 567-6700 FAX (510) 337-9335

2 pages total

F A C S I M I L E C O V E R S H E E T

To: Paul King 510-834-0772

From: Barney Chan ALEH-LOP

Date: 7-18-02

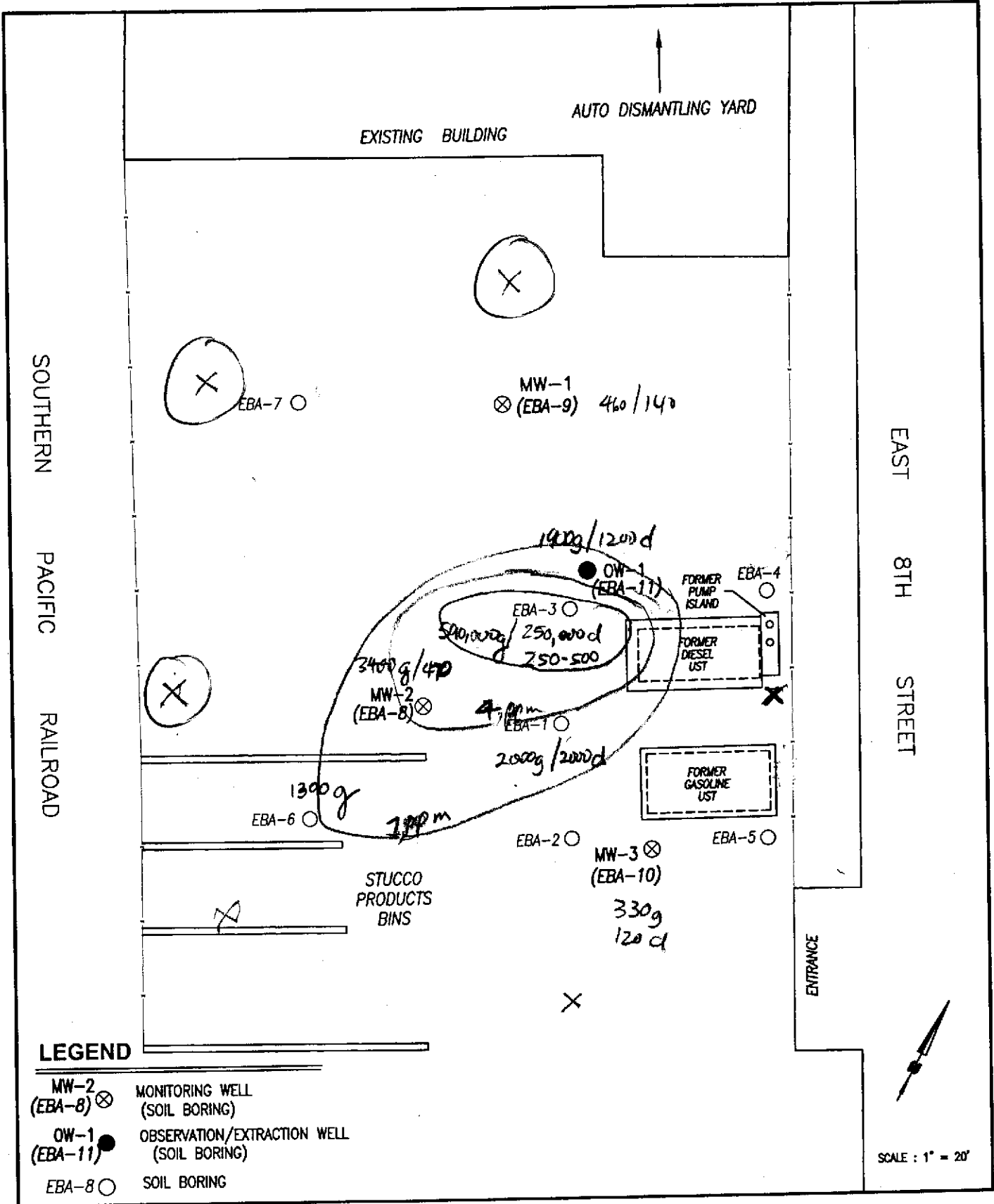

GN

FORMER WESTERN STUCCO PRODUCTS
 5115 EAST 8TH STREET
 OAKLAND, CALIFORNIA
SITE PLAN

FIGURE

2

MARCH 2002
 00-805

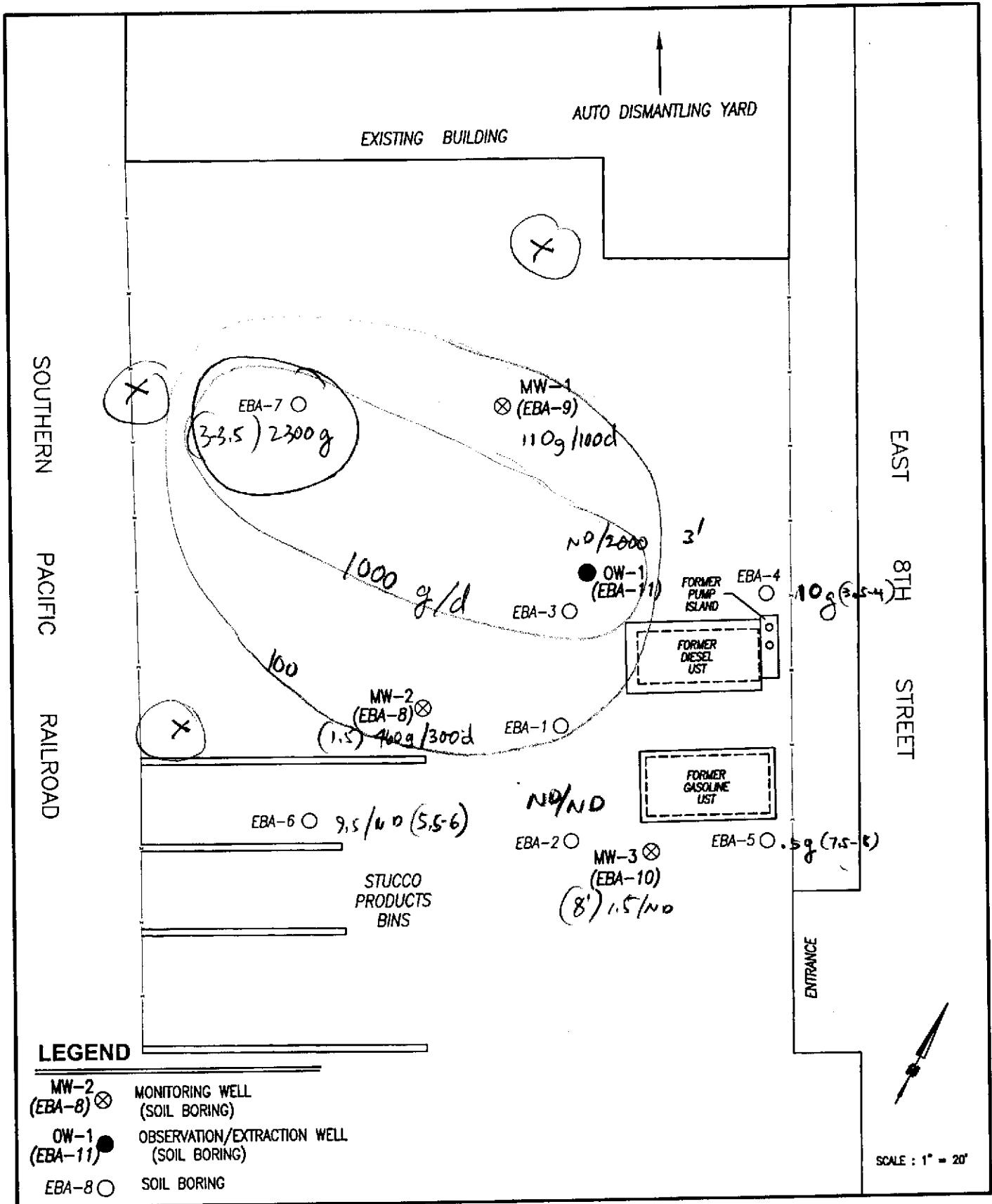



FORMER WESTERN STUCCO PRODUCTS
 5115 EAST 8TH STREET
 OAKLAND, CALIFORNIA
SITE PLAN

FIGURE
2
 MARCH 2002
 00-805