

July 5, 2005

Mr. Don Hwang  
Alameda County Health Care Services Agency  
Environmental Health Services, Environmental Protection  
1131 Harbor Bay Parkway, Suite 250  
Alameda, CA 94502-6577



6620 Owens Drive, Suite A, Pleasanton, CA 94588  
TEL (925) 734-6400 FAX (925) 734-6401

Alameda County  
JUL 5 2005  
Environmental Health

Subject: Addendum for Soil and Groundwater Investigation and  
Monitoring Well Installation Report for Fuel Leak Case No. RO0000317.  
Mash Petroleum, 5725 Thornhill Drive, Oakland, California 94611

Dear Mr. Hwang:

Based on the ACHCSA's review of SOMA's referenced report, which was submitted to your office on April 16, 2004 for the well installation at the above referenced site, your department requested the well boring logs for SOMA-1 to SOMA-3. In response to your request letter, which was submitted to SOMA on October 13, 2004, the boring logs for wells SOMA-1 to SOMA-3 are enclosed with this letter.

Based on the results of the March 2004 site investigation, SOMA determined that the most appropriate location for the installation of well SOMA-1 was in the southeastern section of the UST cavity. The location of this well will verify the groundwater flow direction and help determine the overall site water quality conditions.

If further information is required, please call Tony Perini or myself at 925-734-6400.

Sincerely,

A handwritten signature in black ink, appearing to read 'Mansour Sepehr', is written over a horizontal line.

Mansour Sepehr, Ph.D., P.E.  
Principal



Enclosures

cc: Mo Mashhoon



Boring Location:

Project: 2832

Date Drilled: 3/12/04

Site Location: 5725 Thornhill Dr  
Oakland CA

Casing Elevation: 576.72

Drilling Method: HSA

Depth to 1st Groundwater: 12 ft

See Site Map.

Driller: Woodward

Approved By: M Sepehr

Logged By: E Jennings

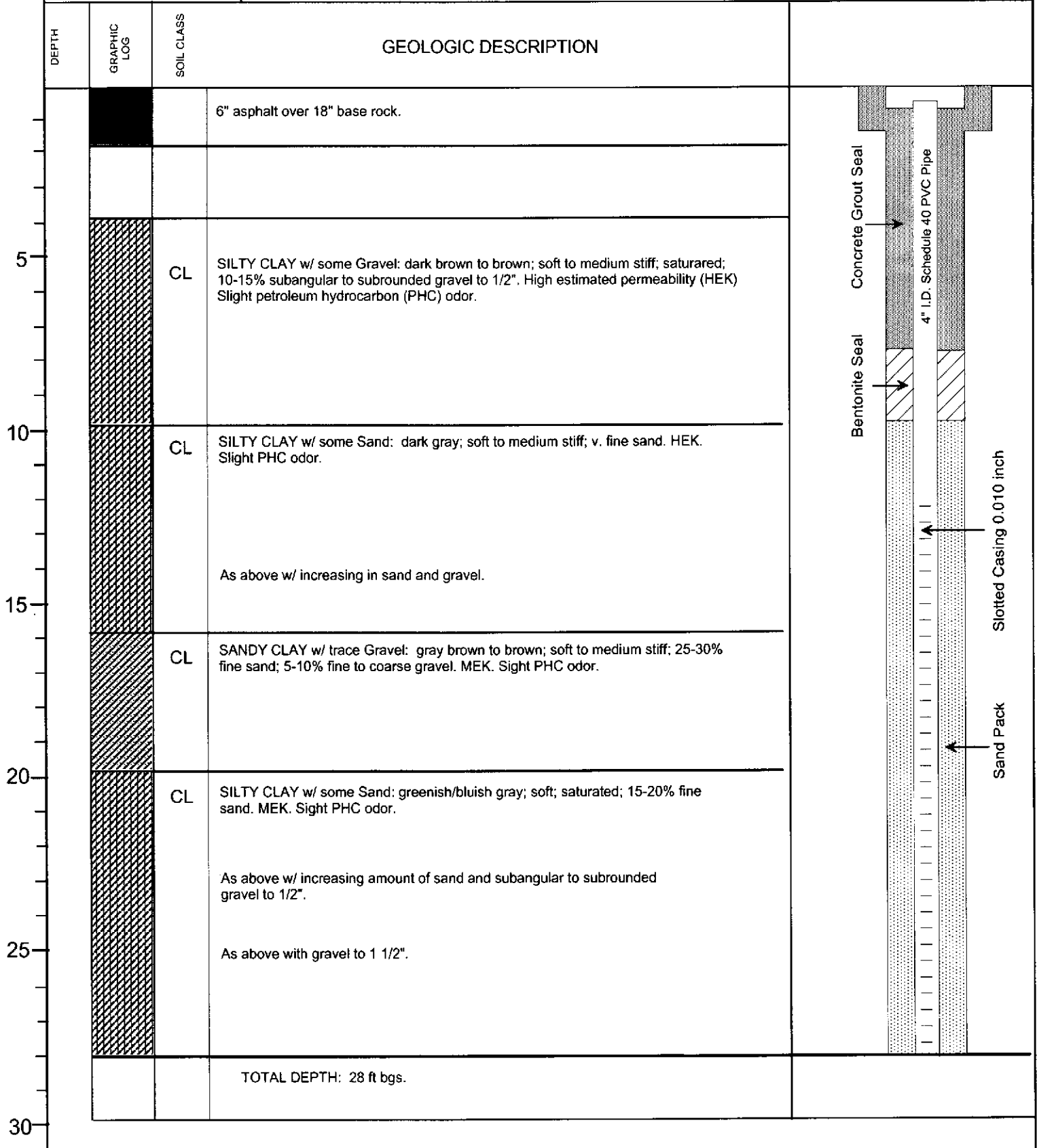

Boring Location:

Project: 2832

Date Drilled: 3/12/04

Site Location: 5725 Thornhill Dr  
Oakland CA

Casing Elevation: 575.73

Drilling Method: HSA

Depth to 1st Groundwater: 12 ft

See Site Map.

Driller: Woodward

Approved By: M Sepehr

Logged By: E Jennings

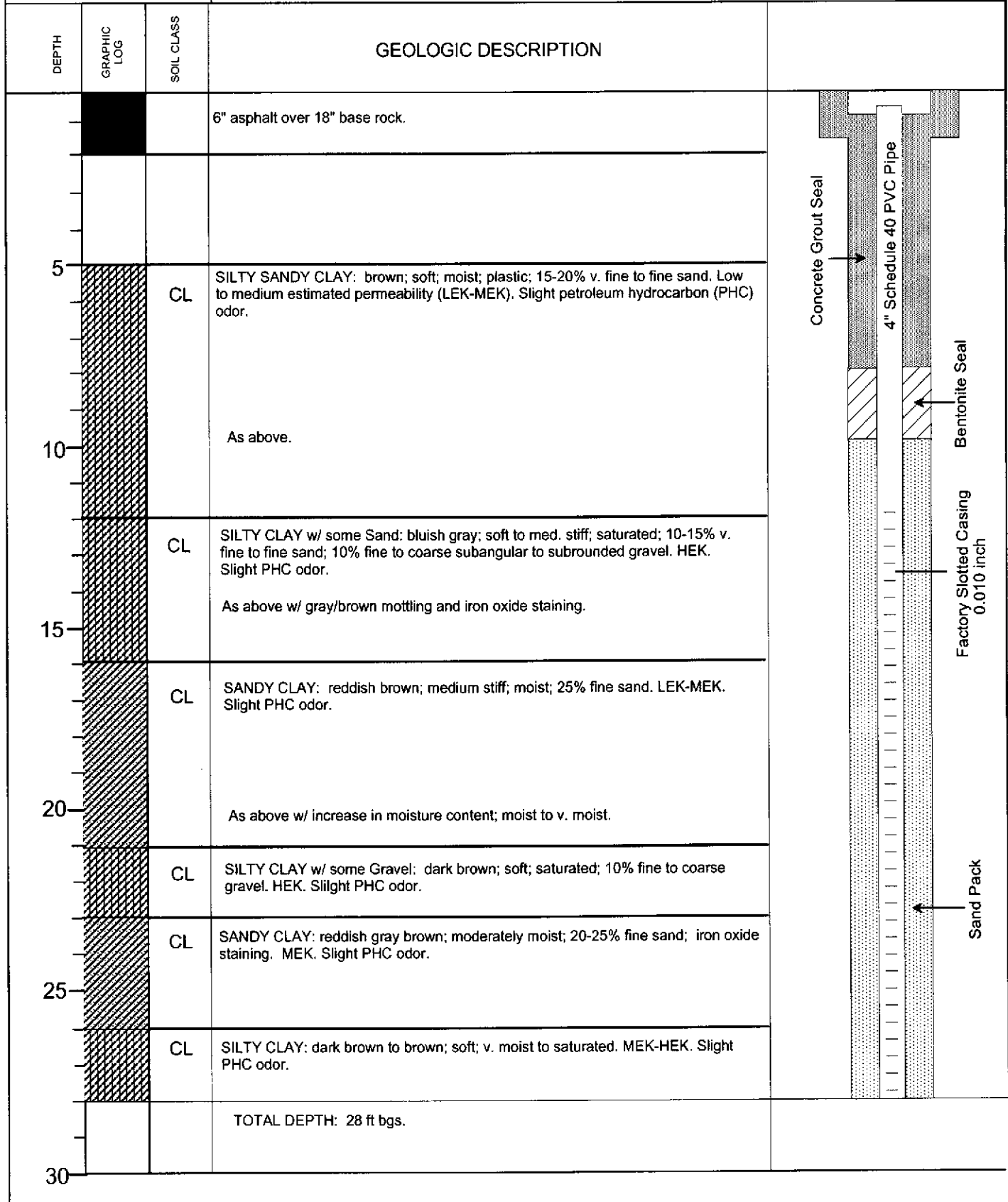

Boring Location:  
  
See Site Map.

Project: 2832  
 Site Location: 5725 Thornhill Dr  
 Oakland CA  
 Drilling Method: HSA  
 Driller: Woodward  
 Logged By: E Jennings

Date Drilled: 3/12/04  
 Casing Elevation: 576.29  
 Depth to 1st Groundwater: 10 ft  
 Approved By: M Sepehr

