

STATE OF CALIFORNIA - THE RESOURCES AGENCY
DEPARTMENT OF WATER RESOURCES

ARNOLD SCHWARZENEGGER, Governor

NORTHERN REGION
2440 Main Street
Red Bluff, CA 96080
(530) 529-7300
(530) 529-7322 (Fax)

NORTH-CENTRAL REGION
3500 Industrial Blvd.
West Sacramento, CA 95691
(916) 376-9612
(916) 376-9676 (Fax)

SOUTH-CENTRAL REGION
3374 E. Shields Ave Ste A7
Fresno, CA 93726
(559) 230-3300
(559) 230-3301 (Fax)

SOUTHERN REGION
770 Fairmont Avenue
Glendale, CA 91203
(818) 500-1645 ext. 233
(818) 543-4604 (Fax)

**WELL COMPLETION REPORT RELEASE REQUEST AND CONFIDENTIALITY AGREEMENT
REGULATORY-RELATED ENVIRONMENTAL CLEANUP STUDY**

Well Completion Reports associated with wells located within two miles of an area affected or potentially affected by a known unauthorized release of a contaminant will be made available upon request to any person performing an environmental cleanup study associated with the unauthorized release, if the study is conducted pursuant to a regulatory agency order (Water Code Section 13752).

Requests must be made on the form below, signed and submitted to the appropriate DWR District Office. Please provide the township, range, and section of the property where the study is to be conducted. Attach a map or a sketch with a north arrow, and provide as much identifying information requested below as possible; additional paper may be attached if necessary.

By signing below, the requester acknowledges and agrees that, in compliance with Section 13752, the information obtained from these reports will be kept confidential and will not be disseminated, published, or made available for inspection by the public. Copies obtained must be stamped **CONFIDENTIAL** and kept in a restricted file accessible only to authorized personnel. These reports must not be used for any purpose other than for the purpose of conducting the environmental cleanup study.

Project Name: United Parcel Service

County: Alameda

Street Address: 8400 Pardee Drive

City: Oakland

Township, Range, and Section: T2S, R3W, Section 28

Radius: 1,000 feet from property
(maximum 2 miles) boundaries

(Include entire study area and a map that shows the area of interest.)

ARCADIS
Requester's Company

Alameda County Environmental Health
Regulatory Agency Name

Megan Smoley
Requester's Name (please print)

Barbara Jakub
Agency Contact Name (please print)

100 Montgomery Street, Suite 300
Address

1131 Harbor Bay Pkwy, Suite 250
Address

San Francisco, CA 94104
City, State, and Zip Code

Alameda, CA 94502-6577
City, State, and Zip Code

Signature: Megan Smoley

Signature: Barbara Jakub

Title: Project Geologist

Title: Haz Materials Specialist

Telephone: (415) 374-2744 x22

Telephone: (510) 639-1287

FAX: (415) 374-2745

FAX: (510) 337-9335

Date: March 23, 2010

Date: 3/23/10

E-mail: megan.smoley@arcadis-us.com

E-mail: barbara.jakub@acgov.org

CITY: TAMPA DIV: GROUP: ENV-141 DB-JAR L2: (Opt) PIC: (Opt) PM: (Read) TM: (Opt) LVR: (Opt) OFF: REF*
 G:\ENVCAD\Tampa-BA\CT\B00398\02002000\B00398\N1.dwg LAYOUT: 1 SAVED: 3/23/2010 4:50 PM ACADVER: 17.05 (LMS TECH) PAGESETUP: PDF-AP PLOTSTYLETABLE: PLTFULL.CTB PLOTTED: 3/23/2010 4:50 PM BY: RICHARDS, JIM
 XREFS: PROJECT NAME: --
 AREA MAP.dwg

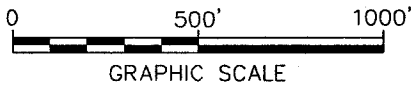
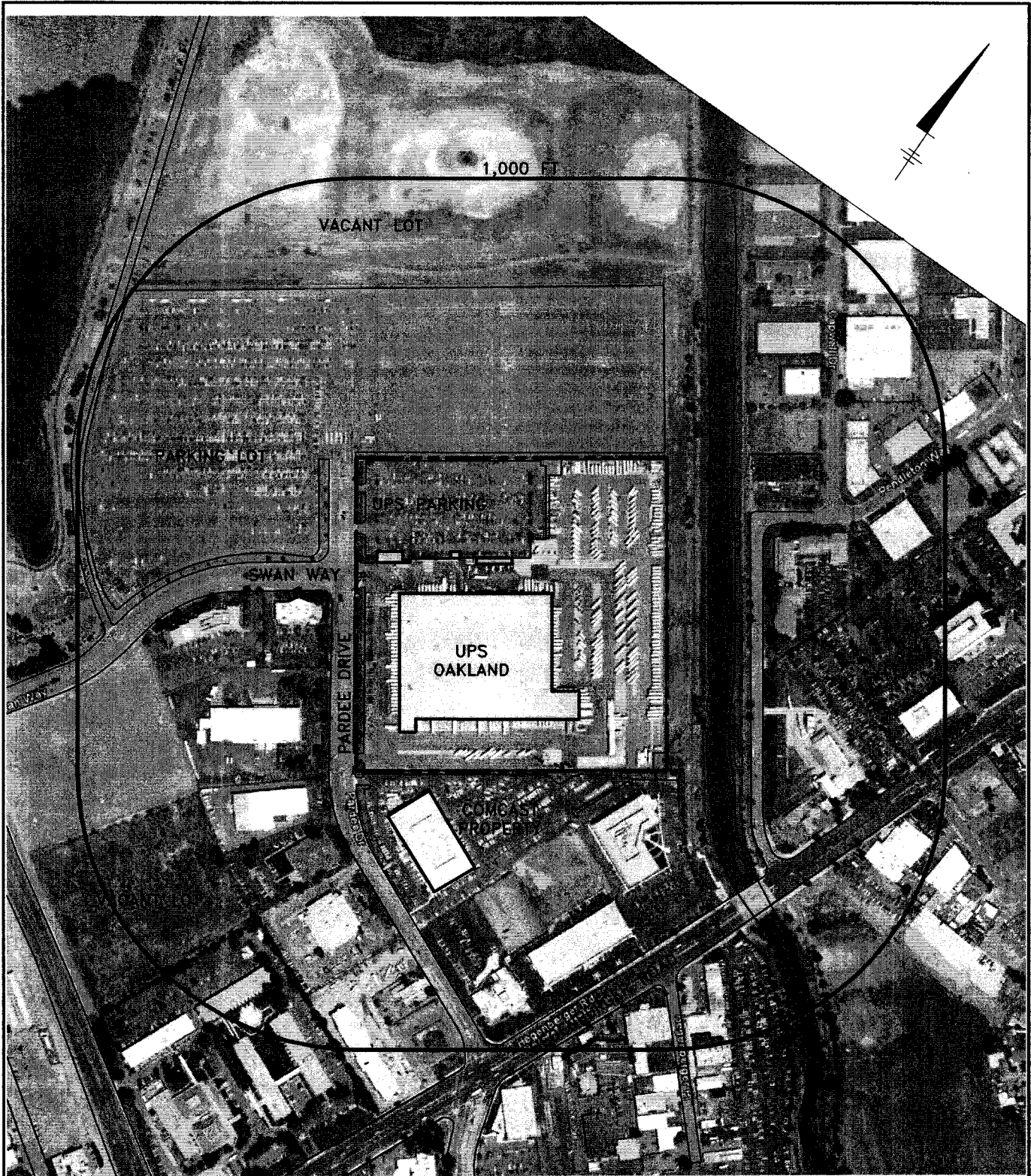

SOURCE: AERIAL PHOTOGRAPH PROVIDED BY GOOGLE EARTH PRO.

UPS-OAKLAND HUB
 8400 PARDEE DRIVE, OAKLAND, CALIFORNIA

SURROUNDING PROPERTIES MAP



FIGURE

1

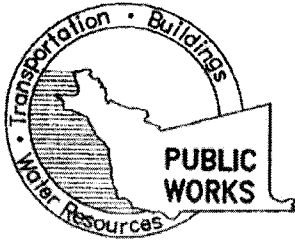

COUNTY OF ALAMEDA
PUBLIC WORKS AGENCY
WATER RESOURCES SECTION
399 Elmhurst Street, Hayward, CA 94544-1395
James Yoo PH: (510) 670-6633 FAX: (510) 782-1939
FOR GENERAL DRILLING PERMIT INFO:
www.acgov.org/pwa/wells

WELL COMPLETION REPORT RELEASE AGREEMENT—AGENCY
(Government and Regulatory Agencies and their Authorized Agents)

Project No/ Site Address. RO0000315 / 8400 Pardee Drive City Oakland
Township, Range, and Section T2S, R3W, Section 28 Radius 1,000 feet from property boundaries
(Must include entire study area and a map that shows the area of interest.)

Under California Water Code Section 13752, the agency named below requests permission from Department of Water Resources to inspect or copy, or for our authorized agent named below to inspect or copy, Well Completion Reports filed pursuant to Section 13751 to (check one):

- Make a study, or,
 Perform an environmental cleanup study associated with an unauthorized release of a contaminant within a distance of 2 miles.

In accordance with Section 13752, information obtained from these reports shall be kept confidential and shall not be disseminated, published, or made available for inspection by the public without written authorization from the owner(s) of the well(s). The information shall be used only for the purpose of conducting the study. Copies obtained shall be stamped CONFIDENTIAL and shall be kept in a restricted file accessible only to agency staff or the authorized agent.

ARCADIS
Authorized Agent

100 Montgomery Street, Suite 300
Address

San Francisco, CA 94104
City, State, and Zip Code

Megan Smoley
Signature

Project Geologist
Title

Telephone (415) 374-2744 x22

Fax (415) 374-2745

March 23, 2010
Date

megan.smoley@arcadis-us.com
E-mail

Alameda County Environmental Health
Government or Regulatory Agency

1131 Harbor Bay Pkwy, Suite 250
Address

Alameda, CA 94502-6577
City, State, and Zip Code

Barbara Jakub
Signature

Haz Mat Specialist
Title

Telephone (510) 639-1287

Fax (510) 337-9335

3/23/10
Date

barbara.jakub@acgov.org
E-mail

CITY:TAMPA DIV:GROUP:ENV-141 DE:JAR LD:(Opt) PK:(Reqd) TM:(Opt) LVR:(Option) OFF=REF*
 G:\ENV\CAD\Tampa-BACT\900338\000\20020000338\801.dwg LAYOUT: 1 SAVED: 3/23/2010 4:50 PM ACADVER: 17.05 (LMS TECH) PAGES: 17.05 (LMS TECH) PLOT: PLT:FULL.CTB PLOTTED: 3/23/2010 4:50 PM BY: RICHARDS, JM
 XREFS: IMAGES: PROJECTNAME: AREA MAP.jpg

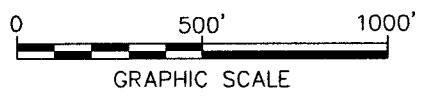
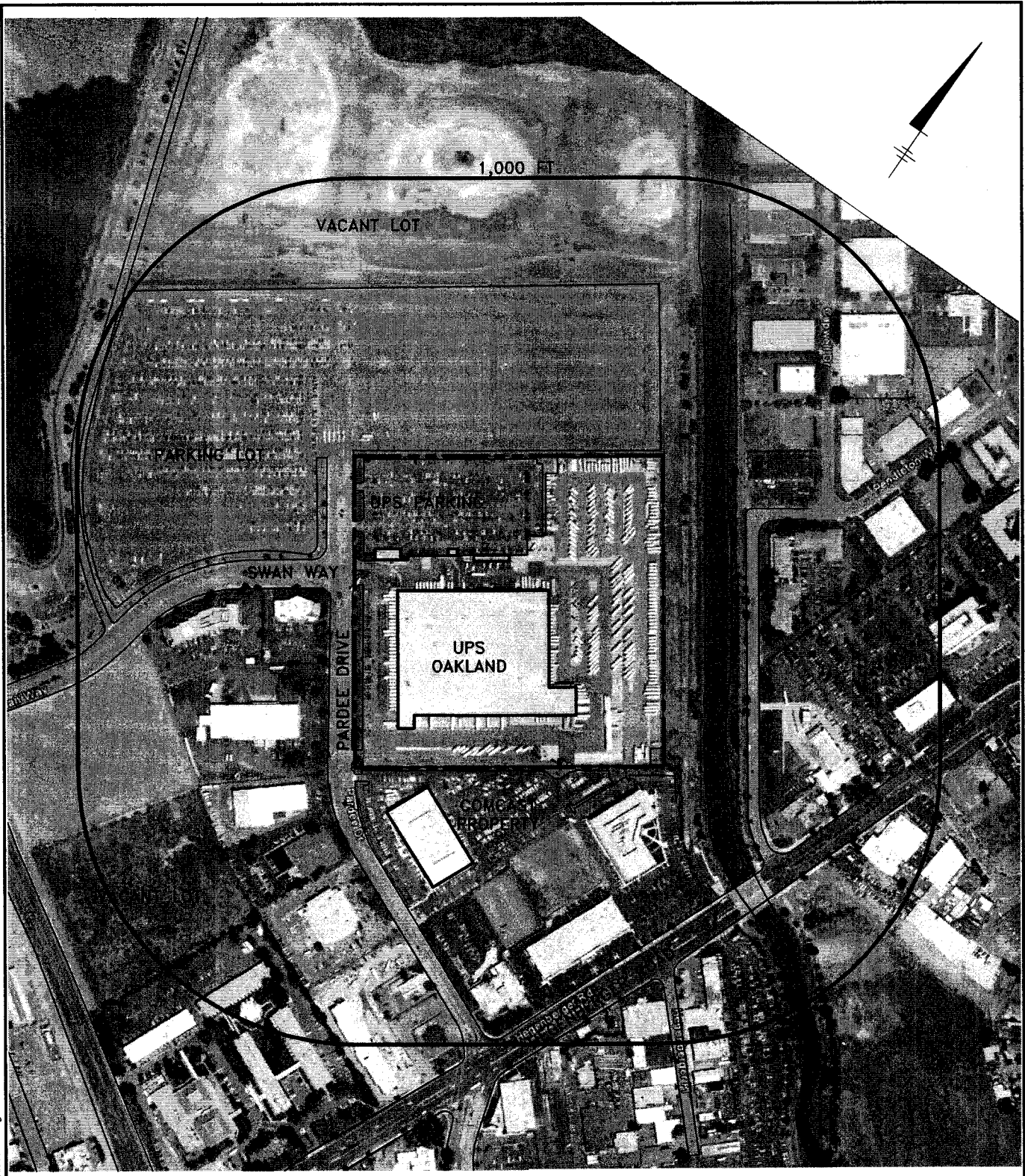

SOURCE: AERIAL PHOTOGRAPH PROVIDED BY GOOGLE EARTH PRO.

UPS-OAKLAND HUB
 8400 PARDEE DRIVE, OAKLAND, CALIFORNIA

SURROUNDING PROPERTIES MAP

ARCADIS | FIGURE 1

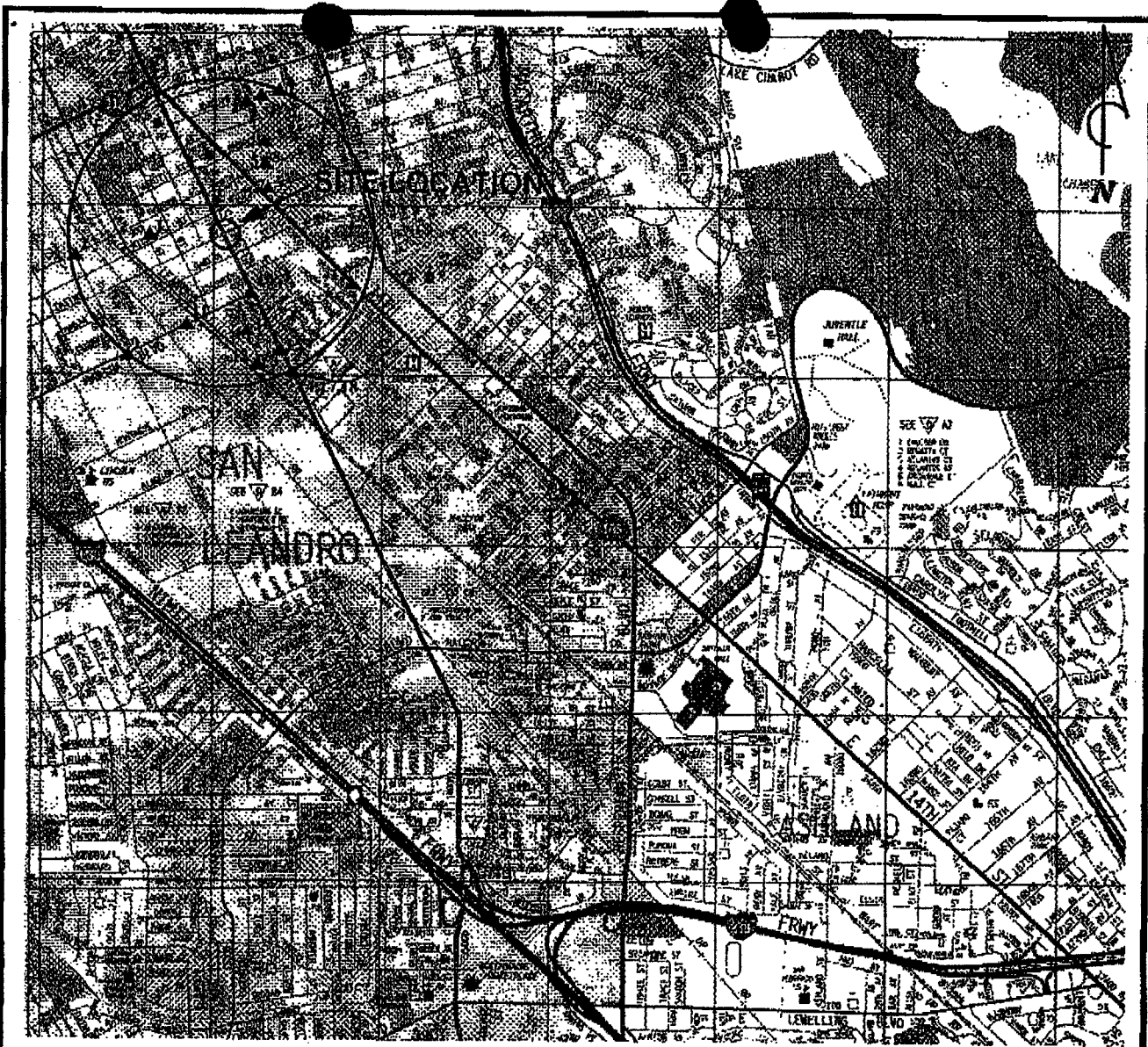

REFERENCES:
 THE THOMAS GUIDE
 TITLED: ALAMEDA COUNTY
 DATED: 1998 PAGE: 691



 <p>PACIFIC ENVIRONMENTAL GROUP, INC.</p>	<p>UNOCAL SERVICE STATION 5430 1935 Washington Avenue at Castro Street San Leandro, California</p>	<p>FIGURE: 1</p>
	<p>SITE LOCATION MAP</p>	<p>PROJECT: 912-006.6A</p>