

RECEIVED

2:06 pm, Jul 24, 2007

Alameda County
Environmental Health



July 24, 2007

Mr. John Rigter
Hazardous Materials Inspector
Livermore-Pleasanton Fire Department
3560 Nevada Street
Pleasanton, California 94566

**SUBJECT: Aboveground Storage Tank Closure Report
461 McGraw Avenue
Livermore, California
EIS Project #717-2**

Dear Mr. Rigter:

On behalf of Whitney Newland, administrator of the Estate of Crandal Mackey, Environmental Investigation Services Inc. (EIS) is submitting this report to document the closure of three aboveground storage tanks at 461 McGraw Avenue, Livermore, California.

The site is located northeast of the intersection of McGraw Avenue and Preston Avenue in Livermore, Alameda County, California. The nearest surface water is Arroyo Seco, located approximately ½ mile south of the site. Water in Arroyo Seco flows to the northwest. The site location is shown on Figure 1. The site is currently vacant, but was formerly used by Call Mac Transportation as a truck storage and salvage yard. Figure 2 depicts the site plan, including features of concern, and Figure 3 is a detail map showing the vicinity of the former aboveground storage tanks (AST), including the former AST locations, the excavation boundaries and the confirmation soil sample locations. Photographs documenting the AST removal activities are included in Attachment A.

BACKGROUND

On July 17, 2003, LPPFD conducted a hazardous materials inspection of the site, which is described in their *Hazardous Materials Inspection Report Narrative, Call Mac Transportation, 461 McGraw Ave., Livermore*. The LPPFD document states that a large number of containers of hazardous materials and/or hazardous waste were observed onsite, both inside trailers and on the ground, and notes that several ASTs are present onsite. Improper storage practices, security issues, and fire hazards were noted at the site, all of which increase the odds that hazardous substances will be or have been released to the environment.

According to the Department of Toxic Substances Control's (DTSC) *Inspection Report, Call Mac Transportation, 461 McGraw Road, Livermore, California 94551* issued December 2, 2003, DTSC conducted a site inspection on November 13, 2003, to take an inventory of hazardous waste onsite that would be used to select sampling points for a future site visit.

DTSC conducted their next site visit on November 20, 2003, during which they collected a total of twelve samples of suspected hazardous materials, hazardous wastes, and suspected release locations (stained soil). The sampling and sample results are described in DTSC's *Sampling Report, Call Mac Transportation, 461 McGraw Road, Livermore, California 94551* (January 6, 2004). Samples collected from ASTs T-1 and T-2, as well as from the soil in the vicinities of the ASTs, contained high concentrations of petroleum hydrocarbons, and one soil sample collected from former AST location T-4 contained a high concentration of arsenic, but they were determined not to be hazardous waste.

On April 2, 2007, Applied Remedial Technologies (ART) submitted *Work Plan to Remove the Three Remaining Storage Tanks, 461 McGraw Avenue, Livermore, California 94550* to LPPFD, outlining procedures for decommissioning and disposing of the ASTs and their contents, and for sampling the soil beneath the ASTs. The DTSC's 2004 Sampling Report includes data from soil samples collected from underneath two of the ASTs; the data showed that the soil under the ASTs had been impacted, and that overexcavation would be required.

ART described their proposed overexcavation of the contaminated soil under the ASTs in *Proposed Work Plan to Conduct Soil Removal and Confirmation Sampling of the Impacted Soils at the Former Diesel UST Dispenser Island, Below the Former Above Ground Storage Tanks, and at the Recent Diesel Spill Areas, 461 McGraw Avenue, Livermore, California, 94550*, which they submitted to ACEH April 2, 2007. In this workplan, ART describes plans to remove the concrete pad and former pump station and to excavate any contaminated soil they find underneath. ART also included a plan to excavate surface diesel and oil stains from Golden State Metals, Inc.'s (Golden State) demolition of the vehicles stored onsite, and to collect a water sample from the well in the northeastern corner of the site.

In their April 10, 2007, plan check of ART's *Work Plan to Remove the Three Remaining Storage Tanks, 461 McGraw Avenue, Livermore, California 94550*, LPPFD approved the workplan for the AST removals, contingent upon approval by ACEH's approval of *Proposed Work Plan to Conduct Soil Removal and Confirmation Sampling of Impacted Soils at the former Diesel UST Dispenser Island, Below the Former Above Ground Storage Tanks, and at the recent Diesel Spill Areas, 461 McGraw Avenue, Livermore, CA 94550*. The plan check specifies that soil samples must be collected within two working days of the AST removals, and that ACEH will be responsible for overseeing the soil sampling.

ACEH issued the letter, *Fuel Leak Case No. RO0000311 and Geotracker Global ID T0600102204, Call Mac Transportation, 461 McGraw Avenue, Livermore, CA 94550* on April 11, 2007, requesting revisions regarding the excavation and sampling in the vicinity of

the former pump island, the AST excavations and sampling, the excavations and sampling of the surface stains from Golden State's demolition activities, and the water well sampling. In addition, ACEH requested that the workplan include collecting eight samples from the soil loading dock, eight samples from the former lead-acid battery storage area near the building pad, two samples from the former storage container location, and two samples from the soil building pad. Finally, ACEH requested six soil borings, with grab groundwater samples collected from each, and soil samples collected where relevant.

On May 18, 2007, EIS issued *Revised Workplan for Site Investigation and Remedial Action, 461 McGraw Avenue, Livermore, California 94550*, which included all of the revisions to the plans for the proposed excavations that ACEH requested, proposed surface sample locations and sampling methods consistent with ACEH requirements, and proposed and described plans for six soil borings, as requested by ACEH.

On May 23, 2007, EIS issued *Clarification of Revised Workplan for Site Investigation and Remedial Action, 461d McGraw Avenue, Livermore, California*, at the request of LPFD. In this letter, EIS confirmed their plan to follow ART's April 10, 2007, *Work Plan to Remove the Three Remaining Storage Tanks, 461 McGraw Avenue, Livermore, California 94550*, and that Macoy Resources Corporation would be the tank removal contractor.

ACEH approved *Revised Workplan for Site Investigation and Remedial Action, 461 McGraw Avenue, Livermore, California 94550* on May 23, 2007, in the letter, *Fuel Leak Case No. RO0000311 and Geotracker Global ID T0600102204, Call Mac Transportation, 461 McGraw Avenue, Livermore, California 94550 – Work Plan Approval*.

The City of Livermore Community Development Department issued Building Permit Number DEM7014 to remove three aboveground tanks on May 29, 2007. A copy of the building permit is included in Attachment B.

FIELD ACTIVITIES

Preparation of Aboveground Storage Tanks for Removal

On May 30 through May 31, 2007, Macoy Resources Corporation (MRC), of Paso Robles, California, prepared the three ASTs for removal.

AST T-1 was a 4,000-gallon tank, 34 feet long and 4.5 feet in diameter. The tank was rusted, and the walls of the tank had deteriorated in places. Near the center of the tank, a large hole, approximately two to three feet long, had been made in the wall of the tank in an area where it appeared to be in especially poor condition. Tank T-1 was filled to approximately 1.5 feet from the bottom of the tank with solid material resembling tar or asphalt. To prepare tank T-1 for removal, MRC cut it open and removed the top half of the tank to the ground nearby. Using hand shovels, MRC removed the contents of the tank, stockpiled it on plastic, and covered it with plastic, pending disposal. Once the tank had been emptied, MRC cut the steel tank into pieces that could fit into a roll-off bin for disposal as non-Resource Conservation and Recovery Act (RCRA) hazardous waste solid on the following day. The contents of AST T-1 (approximately 13.3 tons of material) were transported to Chemical Waste Management of Kettleman City, California, as non-RCRA

hazardous waste under hazardous waste manifest 002068763 JJK on June 29, 2007 (Attachment C).

AST T-2 was a 5,000-gallon tank, 14 feet long and 8 feet in diameter. The tank was rusted, with a couple of holes in the bottom; the tank was resting on its side so that the holes were above the surface level of the tank's contents. An OPW brand ball and cage float overflow prevention device was affixed to the top of the tank. The presence of this device suggests that tank T-2 was formerly an underground storage tank (UST). On May 30, 2007, Asbury Environmental Services (AES) pumped approximately 150 gallons of used oil/mixed oils from AST T-2. AES transported the liquid contents of the AST to Alviso Independent Oil of Alviso, California, under hazardous waste manifest number 002105111 JJK (Attachment C).

AST T-3 was an approximately 5,500-gallon tank car, with the tank measuring 25 feet long, 7 feet wide, and 4 feet tall. The tank was rusted, but there were no visible holes in the walls. Piping at the base of the tank was coated in an oily residue, and a bucket had been placed underneath it to catch fluid that had formerly dripped from the pipes. On May 30, 2007, MRC drained approximately 15 gallons of what appeared to be red diesel fuel from AST T-3, into a 55-gallon drum, pending disposal.

Tank Removal Activities

On May 31, 2007, MRC removed the three ASTs from the property under City of Livermore Community Development Department permit number DEM7014. Hazardous Materials Inspector John Rigter of LPFD was present to supervise the AST removal activities (the LPFD AST Closure Document is included in Attachment D).

MRC loaded the remnants of AST T-1 into a roll-off bin for transportation to Ecology Control Industries (ECI) of Richmond, California, as non-RCRA hazardous waste, under manifest number 002141319 JJK (Attachment E).

MRC placed approximately 100 pounds of dry ice in each of ASTs T-2 and T-3 (receipt is included in Attachment F). In the presence of Mr. Rigter, MRC measured the lower explosive limits (LELs) and oxygen contents inside AST T-3 at three different heights. All LEL measurements were 0%, and all oxygen contents were less than or equal to 5%. MRC then loaded tank T-3 onto an ECI truck for transportation to their facility in Richmond, California.

After demonstrating to Mr. Rigter that the LELs and oxygen contents at three different heights in tank T-2 were at acceptable levels, MRC lifted AST T-2 to load it onto the ECI truck. When the AST was lifted, waste oil sludge began to leak out of a hole in the bottom of the tank. After approximately 15 gallons of waste oil sludge had drained into 5-gallon buckets, the hole was plugged with wood, the exterior of the tank was cleaned, and the tank was loaded onto the ECI truck for transportation to their facility in Richmond, California. Once the tank was securely in place on the truck, MRC measured the LELs and oxygen contents of AST T-2 to verify that these values were still within acceptable limits after the waste oil sludge had drained. The LELs were 0% and the oxygen levels were all less than or equal to 5.0%. The ASTs were then transported to the ECI facility in Richmond, California, as non-RCRA hazardous waste under manifest 002141318 JJK.

Once the AST removal activities were complete, the waste oil sludge drained from AST T-2 was transferred to the 55-gallon drum containing the fluid drained from AST T-3. This drum is still being stored onsite pending approval for disposal at an appropriate facility. The manifest for the drum disposal will be forwarded to LPFD once the drum has been removed from the site.

Soil Excavation and Soil Samples

On May 31, 2007, EIS coordinated with MRC to excavate petroleum hydrocarbon-stained soil in the locations of former ASTs T-1, T-2, and T-3, and in a fourth location, T-4, where AST T-1 had previously been located (Figure 3). EIS collected seventeen confirmation soil samples from the four excavations under the direction of Mr. Jerry Wickham, Hazardous Materials Specialist of ACEH. The soil sample locations are shown on Figure 3. Details regarding the excavation and confirmation soil sample collection activities, the analytical results, and the disposal of the contaminated soil will be described in another report to be issued to ACEH. A copy of that report will be sent to LPFD. As a convenience, the analytical results from the confirmation soil samples are also summarized in Tables 1 and 2 of this report, and the analytical report and chain of custody document are included in Attachment G.

CONCLUSIONS AND RECOMMENDATIONS

Based on the AST removal activities and documentation presented in this report, EIS offers the following conclusions and recommendations:

- Three ASTs were removed from the property at 461 McGraw Avenue under City of Livermore Community Development Department permit number DEM07014.
- Approximately 13.3 tons of solid material formerly stored inside AST T-1 were transported to Chemical Waste Management of Kettleman City, California, under non-RCRA hazardous waste manifest number 002068763 JJK.
- AST T-1 was cut into pieces and loaded into a roll-off bin to be transported to the ECI facility in Richmond, California, under non-RCRA hazardous waste manifest number 002141319 JJK.
- Approximately 150 gallons of used oil/mixed oils were removed from AST T-2 by AES and transported to Alviso Independent Oil of Alviso, California, under non-RCRA hazardous waste manifest number 002105111 JJK.
- The combined 30 gallons of liquid and sludge removed from ASTs T-2 and T-3 are being stored onsite in a 55-gallon drum pending approval for disposal at an appropriate facility. The manifest for the drum disposal will be forwarded to LPFD once the drum has been removed from the site.
- ASTs T-2 and T-3 were loaded onto an ECI truck under LPFD supervision and hauled to the ECI facility in Richmond, California, under non-RCRA hazardous waste manifest number 002141318 JJK.
- Contaminated soil in the former AST locations was excavated on May 31, 2007, and seventeen confirmation soil samples were collected under the direction of Mr. Jerry

Wickham, Hazardous Materials Specialist of ACEH. Details regarding excavation and sampling activities, analytical results for the soil samples, and disposal of the contaminated soil will be presented in another report that will be issued to ACEH. A copy of that report will be sent to LPFD.

- EIS recommends that this report be forwarded to the LPFD and to ACEH.

LIMITATIONS

All reports and findings are based on the conditions and practices observed and information made available to Environmental Investigation Services, Inc. Conclusions beyond those stated and reported herein should not be inferred from this document.

Sincerely,

Environmental Investigation Services, Inc.



Jennifer Morris
Professional Geologist #8323



Attachments

Table 1 – Summary of Soil Analytical Data

Table 2 – Summary of Soil Analytical Data

Figure 1 – Site Location Map

Figure 2 – Site Plan

Figure 3 – Detail Map: Vicinity of Former ASTs

Attachment A -- Photographs

Attachment B – Tank Removal Permit

Attachment C – Non-RCRA Hazardous Waste Manifests for former AST Contents

Attachment D – LPFD AST Closure Checklist

Attachment E -- Non-RCRA Hazardous Waste Manifests for former ASTs

Attachment F – Dry Ice Receipt

Attachment G -- Analytical Report for Confirmation Soil Samples

REFERENCES

- Alameda County Environmental Health Department. *Fuel Leak Case No. RO0000311 and Geotracker Global ID T06001602204, Call Mac Transportation, 461 McGraw Avenue, Livermore, CA 94550*. April 11, 2007.
- Alameda County Environmental Health Department. *Fuel Leak Case No. RO0000311 and Geotracker Global ID T06001602204, Call Mac Transportation, 461 McGraw Avenue, Livermore, CA 94550 – Work Plan Approval*. May 23, 2007.
- Applied Remedial Technologies. *Proposed Work Plan to Conduct Soil Removal and Confirmation Sampling of Impacted Soils at the Former Diesel UST Dispenser Island, Below the Former Above Ground Storage Tanks, and at the Recent Diesel Spill Areas, 461 McGraw Avenue, Livermore, California 94550*. April 2, 2007.
- Applied Remedial Technologies. *Work Plan to Remove the Three Remaining Storage Tanks, 461 McGraw Avenue, Livermore, California 94550*. April 2, 2007.
- California Regional Water Quality Control Board, San Francisco Bay. *Screening for Environmental Concerns at Sites with Contaminated Soil and Groundwater*. February 2005.
- City of Livermore Community Development Department. *Building Permit Number DEM07014*. May 29, 2007.
- Department of Toxic Substances Control. *Inspection Report, Call Mac Transportation, 461 McGraw Road, Livermore, California 94551*. December 2, 2003.
- Department of Toxic Substances Control. *Sampling Report, Call Mac Transportation, 461 McGraw Road, Livermore, California 94551*. January 6, 2004.
- Environmental Investigation Services, Inc. *Revised Workplan for Site Investigation and Remedial Action, 461 McGraw Avenue, Livermore, California 94550*. May 18, 2007.
- Environmental Investigation Services, Inc. *Clarification of Revised Workplan for Site Investigation and Remedial Action, 461 McGraw Avenue, Livermore, California, Issued May 18, 2007*. May 23, 2007.
- Livermore-Pleasanton Fire Department. *Hazardous Materials Inspection Report Narrative, Call Mac Transportation, 461 McGraw Ave., Livermore*. July 17, 2003.
- Livermore-Pleasanton Fire Department. *Plan Check Number DEM07014, Workplan to Remove Three Aboveground Storage Tanks, 461 McGraw Avenue, Livermore, April 10, 2007*.

United States Environmental Protection Agency, Region 9. *Preliminary Remediation Goals Table*. October 2004.

TABLES

Table 1 -- Summary of Soil Sample Analytical Results
Vicinity of the Former ASTs

Method 8015B TPH-d, TPH-o; Method 8260B VOCs, Fuel Oxygenates, TPH-g; Method 8082 PCBs; Method 8270C SVOCs; Method 9045C pH
461 McGraw Avenue, Livermore, California

Former AST Area	Soil Sample	Depth (feet)	Date	TPH-g	TPH-d	TPH-o	MTBE	Benzene	Toluene	Ethylbenzene	Total Xylenes	DCA	EDB	Other VOCs	Other Oxygenates	PCBs	SVOCs	pH
T-1	T-1-1	2.5	6/1/2007	<0.5	<10	<50	<0.005	<0.002	<0.002	<0.002	<0.006	<0.01	<0.01	ND	ND	ND	ND	7.70
	T-1-2	2.5	6/1/2007	<0.5	<10	<50	<0.005	<0.002	<0.002	<0.002	<0.006	<0.01	<0.01	ND	ND	ND	ND	7.80
T-2	T-2-1	3.0	6/1/2007	<0.5	<10	<50	<0.005	<0.002	<0.002	<0.002	<0.006	<0.01	<0.01	ND	ND	ND	ND	6.61
	T-2-2	4.0	6/1/2007	<0.5	<10	<50	<0.005	<0.002	<0.002	<0.002	<0.006	<0.01	<0.01	ND	ND	ND	ND	6.64
	T-2-3	4.0	6/1/2007	<0.5	<10	<50	<0.005	<0.002	<0.002	<0.002	<0.006	<0.01	<0.01	ND	ND	ND	ND	6.88
	T-2-4	5.0	6/1/2007	<0.5	<10	<50	<0.005	<0.002	<0.002	<0.002	<0.006	<0.01	<0.01	ND	ND	ND	ND	6.89
T-3	T-3-1	4.0	6/1/2007	<0.5	<10	<50	<0.005	<0.002	<0.002	<0.002	<0.006	<0.01	<0.01	ND	ND	ND	ND	7.30
	T-3-2	3.0	6/1/2007	<0.5	<10	<50	<0.005	<0.002	<0.002	<0.002	<0.006	<0.01	<0.01	ND	ND	ND	ND	6.95
	T-3-3	3.0	6/1/2007	<0.5	<10	<50	<0.005	<0.002	<0.002	<0.002	<0.006	<0.01	<0.01	ND	ND	ND	ND	5.87
	T-3-4	4.0	6/1/2007	<0.5	<10	<50	<0.005	<0.002	<0.002	<0.002	<0.006	<0.01	<0.01	ND	ND	ND	ND	5.37
	T-3-5	4.5	6/1/2007	<0.5	<10	<50	<0.005	<0.002	<0.002	<0.002	<0.006	<0.01	<0.01	ND	ND	ND	ND	6.67
	T-3-6	4.0	6/1/2007	<0.5	<10	<50	<0.005	<0.002	<0.002	<0.002	<0.006	<0.01	<0.01	ND	ND	ND	ND	6.58
T-4	T-4-1	3.0	6/1/2007	<0.5	<10	<50	<0.005	<0.002	<0.002	<0.002	<0.006	<0.01	<0.01	ND	ND	ND	ND	5.06
	T-4-2	3.0	6/1/2007	<0.5	<10	<50	<0.005	<0.002	<0.002	<0.002	<0.006	<0.01	<0.01	ND	ND	ND	ND	5.61
	T-4-3	4.0	6/1/2007	<0.5	<10	<50	<0.005	<0.002	<0.002	<0.002	<0.006	<0.01	<0.01	ND	ND	ND	ND	6.57
	T-4-4	4.0	6/1/2007	<0.5	<10	<50	<0.005	<0.002	<0.002	<0.002	<0.006	<0.01	<0.01	ND	ND	ND	ND	6.52
	T-4-5	12.0	6/1/2007	<0.5	<10	<50	<0.005	<0.002	<0.002	<0.002	<0.006	<0.01	<0.01	ND	ND	ND	ND	6.47
RWQCB ESL				100	100	1,000	0.023	0.044	2.9	3.3	2.3	0.0045	0.0003	--	--	--	--	--
USEPA PRG				--	--	--	70	1.4	520	400	420	0.6	0.073	--	--	--	--	--

Notes:

Data (except pH) are reported in milligrams per kilogram (mg/kg).

pH data are reported in pH units.

TPH-d = Total Petroleum Hydrocarbons as diesel

TPH-g = Total Petroleum Hydrocarbons as gasoline

TPH-o = Total Petroleum Hydrocarbons as oil

VOCs = Volatile Organic Compounds

AST = Aboveground Storage Tank

RWQCB ESL = Regional Water Quality Control Board's Shallow Soil Environmental Screening Level for Commercial or Industrial Property where groundwater is currently or potentially a drinking water resource.

USEPA PRG = United States Environmental Protection Agency's Preliminary Remediation Goal for Industrial Soil.

DCA = 1,2-Dichloroethane

EDB = 1,2-Dibromoethane (Ethylene dibromide)

ND = Not Detected

-- = Not Established

MTBE = Methyl tert-butyl ether

PCBs = Polychlorinated Biphenyls

SVOCs = Semi-Volatile Organic Compounds

Table 2 -- Summary of Soil Sample Analytical Results
 Vicinity of the Former ASTs
 Method 6010B for Title 22 Metals
 461 McGraw Avenue, Livermore, California

Former AST Area	Soil Sample	Depth (feet)	Antimony	Arsenic	Barium	Beryllium	Cadmium	Chromium	Cobalt	Copper	Lead	Mercury	Molybdenum	Nickel	Selenium	Silver	Thallium	Vanadium	Zinc
T-1	T-1-1	2.5	0.92	5.57	217	0.68	<0.50	23.5	7.97	16.8	6.02	<0.20	<0.50	36.5	<0.50	<0.50	<0.50	30.4	32.3
	T-1-2	2.5	1.31	6.46	236	0.74	<0.50	32.3	9.31	18.3	5.93	<0.20	<0.50	33.5	<0.50	<0.50	<0.50	33.7	35.2
T-2	T-2-1	3.0	1.03	7.35	228	0.65	<0.50	33.0	11.3	20.1	7.24	<0.20	<0.50	50.1	<0.50	<0.50	<0.50	41.0	40.7
	T-2-2	4.0	0.98	6.08	254	0.54	<0.50	32.6	37.8	122	7.24	<0.20	<0.50	40.5	<0.50	<0.50	<0.50	39.0	109
	T-2-3	4.0	0.72	3.97	464	<0.50	<0.50	25.0	7.64	13.3	2.51	<0.20	<0.50	34.4	0.94	<0.50	<0.50	30.3	30.0
	T-2-4	5.0	1.15	8.51	81.9	<0.50	<0.50	34.0	10.8	19.9	4.57	<0.20	<0.50	45.3	<0.50	<0.50	<0.50	43.6	46.7
T-3	T-3-1	4.0	1.25	5.26	187	0.62	<0.50	27.5	10.4	15.9	6.35	<0.20	<0.50	42.5	<0.50	<0.50	<0.50	31.0	32.5
	T-3-2	3.0	1.06	7.31	203	0.72	<0.50	34.0	9.35	17.3	6.40	<0.20	<0.50	40.8	<0.50	<0.50	<0.50	35.3	24.9
	T-3-3	3.0	1.00	5.92	186	0.68	<0.50	30.9	11.3	19.5	7.29	<0.20	<0.50	43.4	<0.50	<0.50	<0.50	34.1	38.9
	T-3-4	4.0	1.35	3.45	172	<0.50	<0.50	23.0	10.7	16.7	7.00	<0.20	<0.50	40.0	0.85	<0.50	<0.50	29.3	35.8
	T-3-5	4.5	1.20	6.55	219	<0.50	<0.50	27.4	10.6	27.3	4.35	<0.20	<0.50	38.5	0.95	<0.50	<0.50	40.4	45.7
	T-3-6	4.0	1.25	6.40	558	0.55	<0.50	28.2	10.0	23.0	3.60	<0.20	<0.50	38.9	0.90	<0.50	<0.50	40.6	43.1
T-4	T-4-1	3.0	1.50	6.64	431	0.53	<0.50	35.3	12.4	16.6	7.61	<0.20	<0.50	46.5	<0.50	<0.50	<0.50	37.5	38.0
	T-4-2	3.0	0.68	3.98	171	<0.50	<0.50	22.8	9.06	32.1	23.3	<0.20	<0.50	40.5	0.84	<0.50	<0.50	25.8	118
	T-4-3	4.0	0.75	3.30	270	<0.50	<0.50	20.4	8.00	13.4	3.25	<0.20	<0.50	44.4	0.90	<0.50	<0.50	29.0	31.7
	T-4-4	4.0	1.65	0.75	181	<0.50	<0.50	25.1	7.75	13.5	4.20	<0.20	<0.50	45.2	0.60	<0.50	<0.50	25.0	33.6
	T-4-5	12.0	1.15	3.00	136	<0.50	<0.50	22.9	7.25	13.1	2.35	<0.20	<0.50	29.1	0.90	<0.50	<0.50	26.7	26.5
RWQCB ESL			40	5.5	4,500	8.0	7.4	58	10	230	750	10	40	150	10	40	13	200	600
USEPA PRG			410	0.25	67,000	1,900	450	450	1,900	41,000	800	310	5,100	20,000	5,100	5,100	67	1,000	100,000

Notes:

Data are reported in milligrams per kilogram (mg/kg).

RWQCB ESL = Regional Water Quality Control Board's Shallow Soil Environmental Screening Level for Commercial or Industrial Property where groundwater is currently or potentially a drinking water resource.

USEPA PRG = United States Environmental Protection Agency's Preliminary Remediation Goal for Industrial Soil.

AST = Aboveground Storage Tank

FIGURES

Figure 1 : Site Location Map

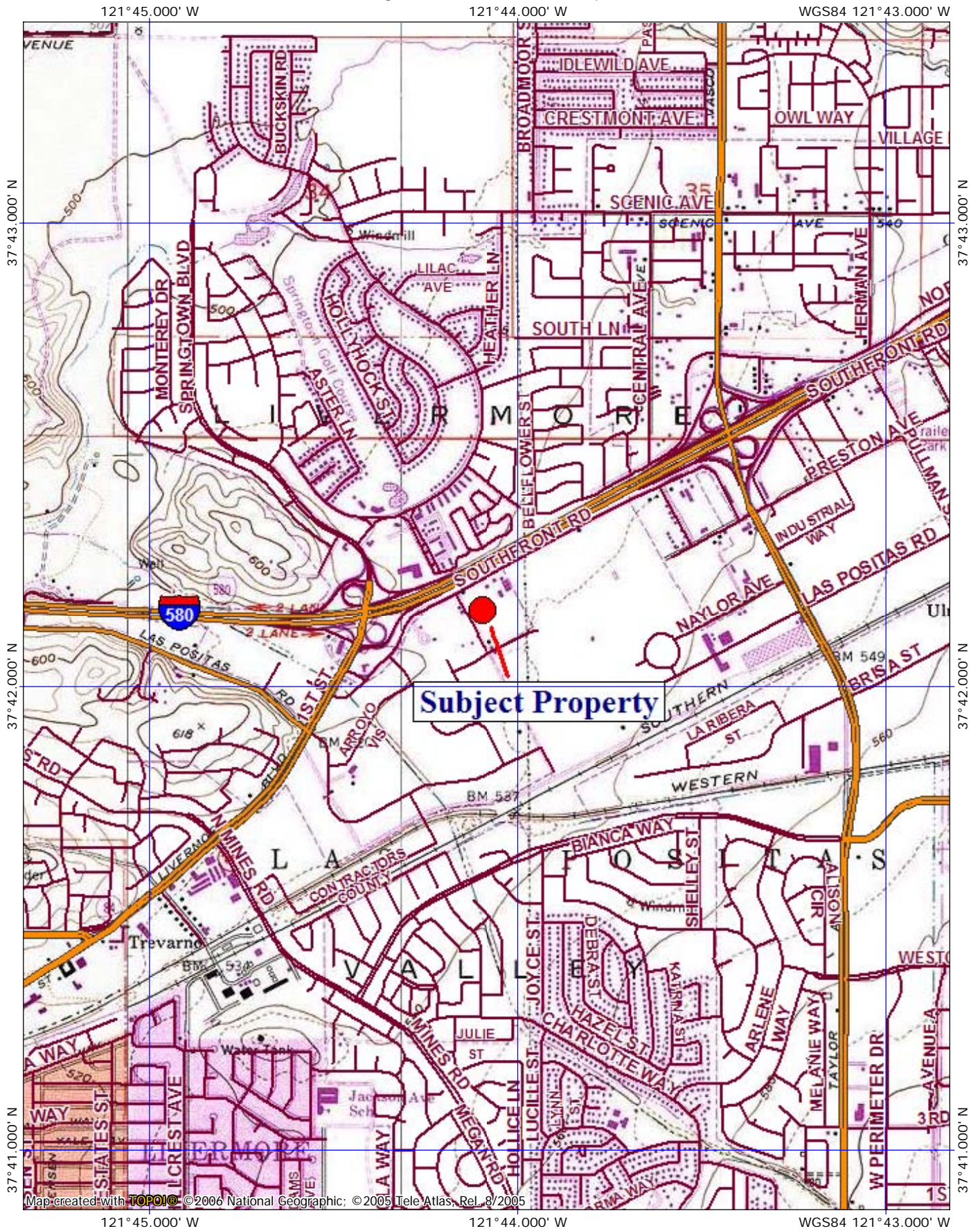

Map created with **TOPOLIC** ©2006 National Geographic; ©2005 Tele Atlas, Rel. 8/2005

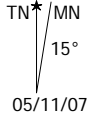
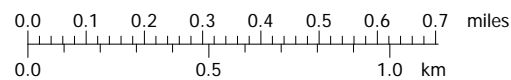

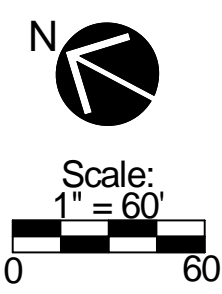
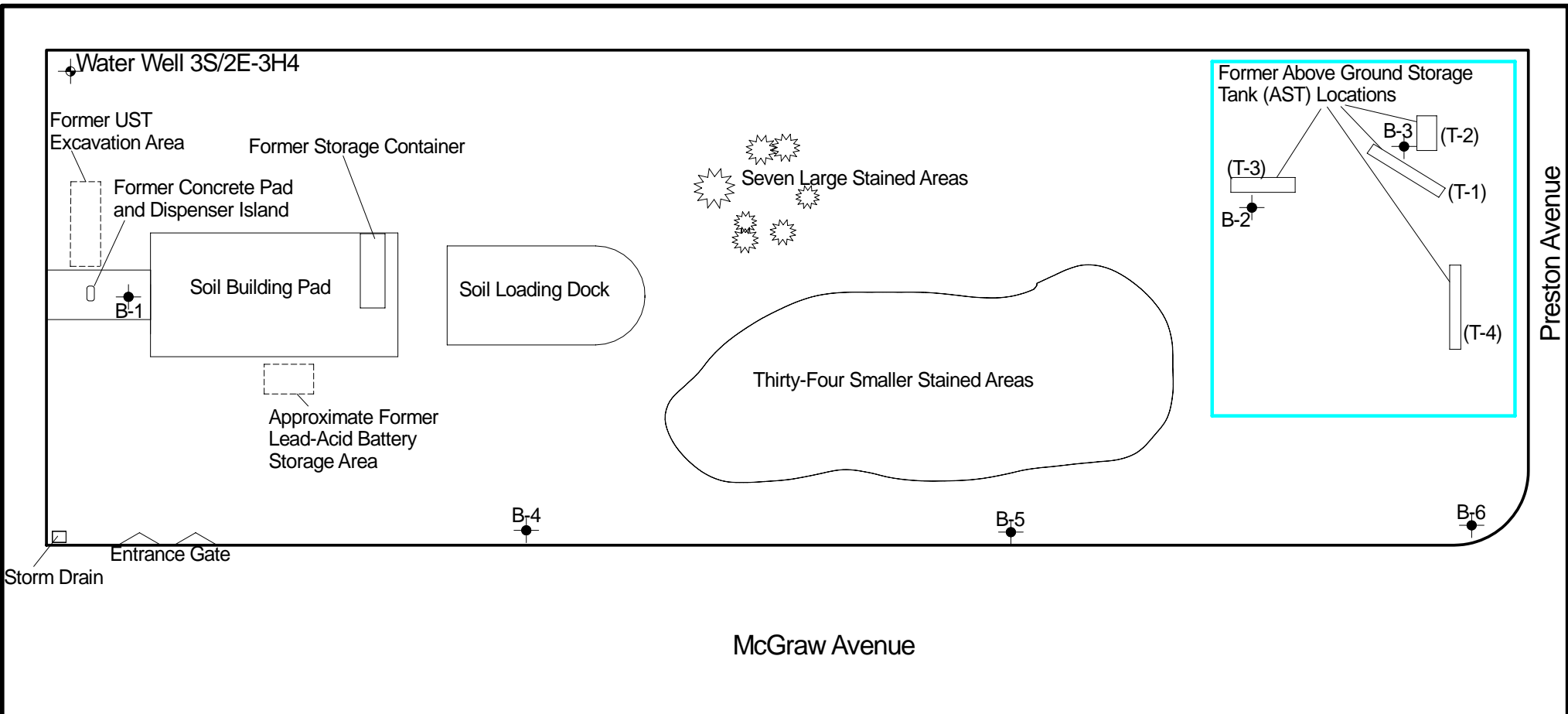

LEGEND	
	See Detail Map, Figure 3
	Water Well
	Large Petroleum Hydrocarbon-Stained Area
	Soil Boring Location

Environmental Investigation Services, Inc.
 170 Knowles Drive, Suite 212, Los Gatos, California 95032
 Phone: (408) 871-1470 Fax: (408) 871-1520

Project Number 717-2
 July 19, 2007

Figure 2

Site Plan
 461 McGraw Avenue
 Livermore, California

LEGEND

- T-4-4 ◆ AST Excavation Confirmation Sample Location
- Well Well
- B-6 Soil Boring Location
- X— Fence
- - - Former AST Location
- - - Buried Debris Location
- - - Change in Depth of Excavation
- 3' bgs Depth of Excavation below ground surface

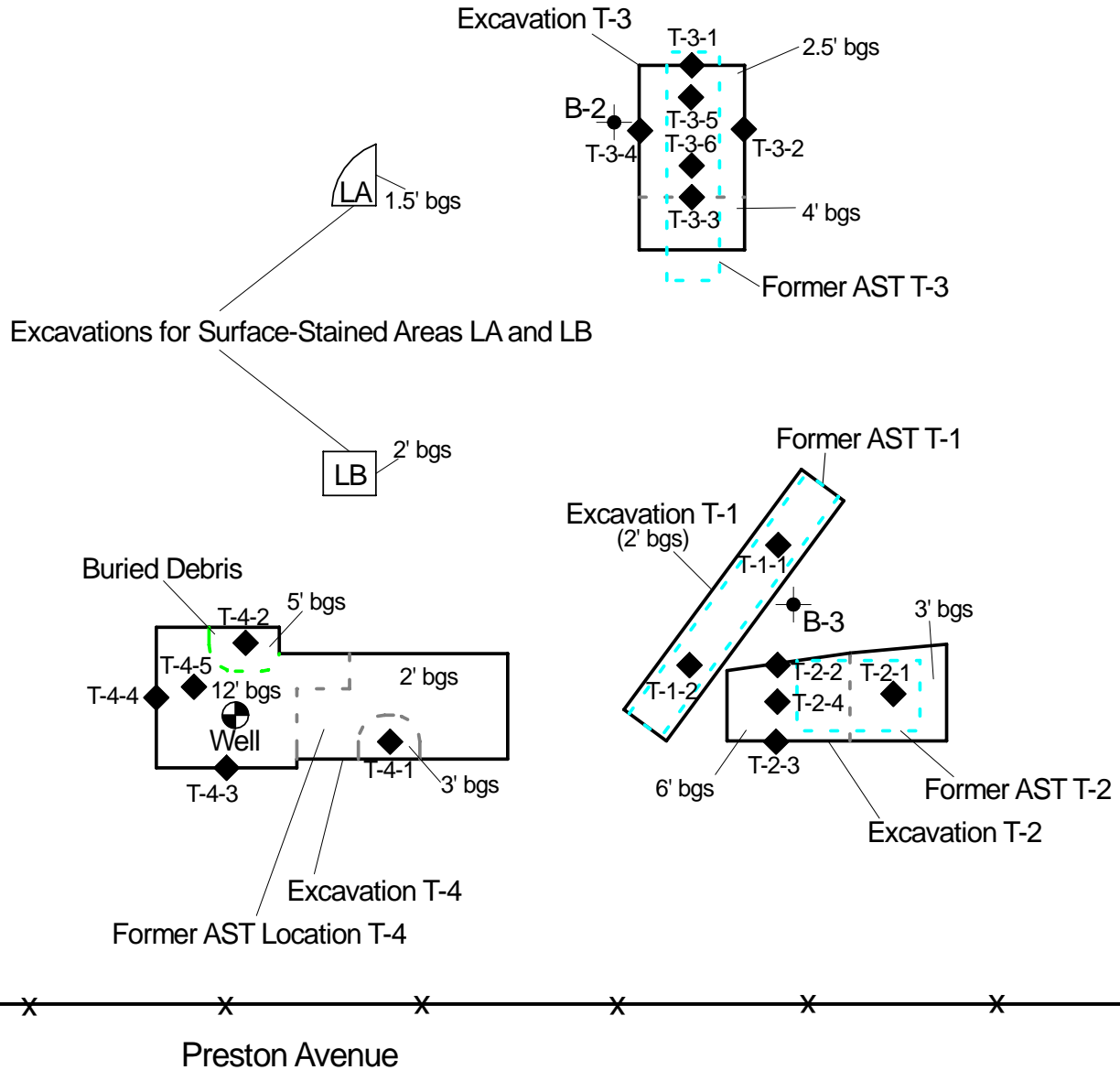

Environmental Investigation Services, Inc.
 170 Knowles Drive, Suite 212, Los Gatos, California 95032
 Phone: (408) 871-1470 Fax: (408) 871-1520

Project Number 717-2

June 14, 2007

Figure 3 Detail Map: Vicinity of Former ASTs
 461 McGraw Avenue
 Livermore, California

ATTACHMENT A
Photographs



1. View of ASTs T-1 (right front), T-2 (right rear), and T-3 (left), facing east.



2. View of AST T-1 from the southwest.



3. View along the eastern side of AST T-1. There is a large hole in the tank near the center, under the tarp.



4. View of AST T-1 from the north, with the northernmost two (of a total of four) chambers cut open. The solid material inside the AST is primarily tar or asphalt, with some soil intermixed.



5. View of the contents of AST T-1.



6. Former AST T-1 after being cut into pieces to be hauled offsite as non-RCRA hazardous waste. The scraps are being loaded into the roll-off bin in the background.



7. View of the side and bottom of AST T-2.



8. View of OPW brand ball and cage float overfill prevention device attached to AST T-2.



9. Waste oil sludge leaking from a hole in AST T-2.



10. AST T-2 loaded onto the ECI truck after the sludge had finished draining, the hole in the tank had been plugged with wood, and the tank had been cleaned off in the vicinity of the leak. The former location of AST T-2 is shown in the foreground. The former location of AST T-1 is on the right behind the buckets.



11. View of AST T-3, facing east.



12. View of AST T-3, facing northwest.



13. View underneath AST T-3.



14. AST T-3 being moved onto the ECI truck.



15. AST T-3 in place on the ECI truck.



16. Detail view of the piping under AST T-3.



17. View of the ground in the former location of AST T-3.



18. Excavations in the former locations of AST T-1 (left) and AST T-2 (right).



19. Excavation in the former location of AST T-3.



20. Excavation of former AST location T-4.

ATTACHMENT B
AST Removal Permit

CITY OF LIVERMORE

Community Development Department
1052 S. Livermore Avenue
Livermore, CA 94550

Information: (925) 960-4410

Inspections: (925) 960-4430

Owner: Call Mac Transportation Company

Contractor: Macoy Environmental Resources Incorporated DbA Macoy Resources

Contractor Phone #: (805) 227-1090

Building Permit No. DEM07014

Issue Date: 05/29/2007

Valuation: \$10,000.00

Site Address: 461 Mcgraw Avenue ****

Parcel Number: 099 004000502

Owner Phone #:

DESCRIPTION OF WORK: Remove three above ground tanks (T1=4,000gl, T2=5,000gl, T3= 5,500gl)

IMPORTANT

Application is hereby made to the City of Livermore for a permit subject to the conditions and restrictions set forth on the front face of this application. Each person upon whose behalf this application is made and each person at whose request and for whose benefit work is performed under or pursuant to any permit issued as a result of this application agrees to, and shall, indemnify and hold harmless the City of Livermore, its officers, agents and employees from any liability arising out of the issuance of any permit resulting from this application.

Licensed Contractor's Declaration:

I hereby affirm that I am licensed under provisions of Chapter 9, commencing with Section 7000 of Division 3 of the Business and Professions Code, and my license is in full force and effect.

License Class: A ASB License Number: 720286

Expiration Date: 03/31/2008 Contractor's Signature: [Signature]

Owner-Builder Declaration:

I hereby affirm that I am exempt from the Contractor's License Law for the following reason (Sec. 7031.5, California Business and Professions Code : Any city which requires a permit to construct, alter, improve, demolish, or repair any structure, prior to its issuance, also requires the applicant for such permit to file a signed statement that he or she is a licensed contractor pursuant to the provisions of the Contractors License Law (Chapter 9 [commencing with Section 7000] of Division 3 of the B & P Code) or that he or she is exempt therefrom and the basis for the alleged exception. Any violations of Section 7031.5 by any applicant for a permit subjects the applicant to a civil penalty of not more than five hundred dollars (\$500.00);

I, as a owner of the property, or my employees with wages as their sole compensation, will do the work, and the structure is not intended or offered for sale (Sec. 7044, B. & P. Code:

The Contractor's License Law does not apply to an owner of property who builds or improves thereon, and who does such work himself or herself or through his/her own employees, provided that such improvements are not intended or offered for sale. If, however, the building or improvement is sold within one year of completion, the owner-builder will have the burden of proving that he/she did not build or improve for the purpose of sale.)

I, as the owner of the property, am exclusively contracting with licensed contractors to construct the project (Sec. 7044, B. & P. Code: The Contractor's License Law does not apply to an owner of property of contracts for such projects with a contractor(s) licensed pursuant to the Contractor's License Law).

I am exempt under Sec. 7044 B & P Code for this reason: Property Owner

Issued Date: _____ Owner Signature: _____

Worker's Compensation Declaration: I hereby affirm under penalty of perjury one of the following declarations:

I have and will maintain a certificate of consent to self-insure for workers' compensation, as provided for by Section 3700 of the Labor Code, for the performance of the work for which this permit is issued.

I have and will maintain workers' compensation insurance, as required by Section 3700 of the Labor Code, for the performance of the work for which this permit is issued. My workers' compensation insurance carrier and policy number are:

Carrier: XL Specialty Insurance Co. Policy Number: RWD500005401

I certify that in the performance of the work for which this permit is issued, I shall not employ any person in any manner so as to become subject to the workers' compensation laws of California, and agree that if I should become subject to the workers' compensation provisions of Section 3700 of the Labor Code, I shall forthwith comply with those provisions.

Issued Date: _____ Applicant: _____

I certify that I have read this application and state that the above information is correct. I agree to comply with all City and State laws relating to the building construction, and hereby authorize representatives of this City to enter upon the above-mentioned property for inspection purposes.

Issued Date: 05-30-07 Signature of Owner or Contractor: [Signature]

PLEASE NOTE: THIS PERMIT SHALL EXPIRE BY LIMITATION IF WORK IS NOT COMMENCED WITHIN 180 DAYS.

Pursuant to Section 17951(d) of the California Health & Safety Code, you may be entitled to reimbursement of fees for inspections not performed within 60 days of notification of completed work.

# of SFD to be demolished	0	
FEE		\$0.00
# of MFR or Comm to be demolished	0	
FEE		\$0.00
Special Inspections:		\$0.00
Off Hour Inspection:		\$0.00
Reinspection Fee:		\$0.00
Other Inspections:		\$138.00
Other Plan Review:		\$138.00
Constr & Demo Fee:		\$0.00
Constr & Demo Bond Fee:		\$0.00
Total Demo Permit Fees:		\$1,207.00

ATTACHMENT C
Non-RCRA Hazardous Waste Manifests for Former AST Contents

Please print or type. (Form designed for use on 6-line (12-pitch) typewriter.)

Form Approved, OMB No. 2050-0039

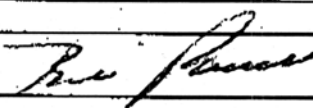
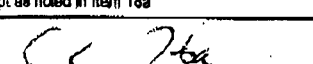
UNIFORM HAZARDOUS WASTE MANIFEST		1. Generator ID Number CAL 000 318 482	2. Page 1 of 1	3. Emergency Response Phone 805-227-1090	4. Manifest Tracking Number 002068763 JJK					
5. Generator's Name and Mailing Address Call Mac Transportation 205 Anapamu Street Santa Barbara, CA 93101		Generator's Site Address (if different than mailing address) Call Mac Transportation 461 McGraw Avenue Livermore, CA 94551		Generator's Phone: 805-965-7014						
6. Transporter 1 Company Name JTAT Enterprises				U.S. EPA ID Number CA2020150839						
7. Transporter 2 Company Name				U.S. EPA ID Number						
8. Designated Facility Name and Site Address Chemical Waste Management 35251 Old Skyline Road Kettleman City, CA 93239				U.S. EPA ID Number CAT 000 646 117						
Facility's Phone: 559-386-9711										
GENERATOR	9a. HM	9b. U.S. DOT Description (including Proper Shipping Name, Hazard Class, ID Number, and Packing Group (if any))		10. Containers		11. Total Quantity	12. Unit Wt./Vol.	13. Waste Codes		
	1.	Non-RCRA Hazardous Waste Solid		No.	Type			611		
	2.									
	3.									
	4.	Lic # 9045332								
14. Special Handling Instructions and Additional Information Profile No. CA 100939 Wear Proper Protective Clothing. ERG No. - N/A										
15. GENERATOR'S/OFFEROR'S CERTIFICATION: I hereby declare that the contents of this consignment are fully and accurately described above by the proper shipping name, and are classified, packaged, marked and labeled/placarded, and are in all respects in proper condition for transport according to applicable international and national governmental regulations. If export shipment and I am the Primary Exporter, I certify that the contents of this consignment conform to the terms of the attached EPA Acknowledgment of Consent. I certify that the waste minimization statement identified in 40 CFR 262.27(a) (if I am a large quantity generator) or (b) (if I am a small quantity generator) is true.										
Generator's/Offeror's Printed/Typed Name Sean McGinnick for Call Mac Transportation				Signature 		Month 06	Day 29	Year 07		
16. International Shipments <input type="checkbox"/> Import to U.S. <input type="checkbox"/> Export from U.S. Port of entry/exit: _____ Transporter signature (for exports only): _____ Date leaving U.S.: _____										
TRANSPORTER	17. Transporter Acknowledgment of Receipt of Materials									
	Transporter 1 Printed/Typed Name Bill Powell				Signature 		Month 06	Day 29	Year 07	
Transporter 2 Printed/Typed Name				Signature		Month	Day	Year		
DESIGNATED FACILITY	18. Discrepancy									
	18a. Discrepancy Indication Space <input type="checkbox"/> Quantity <input type="checkbox"/> Type <input type="checkbox"/> Residue <input type="checkbox"/> Partial Rejection <input type="checkbox"/> Full Rejection									
	Manifest Reference Number: _____									
	18b. Alternate Facility (or Generator)						U.S. EPA ID Number			
Facility's Phone: _____										
18c. Signature of Alternate Facility (or Generator)								Month	Day	Year
19. Hazardous Waste Report Management Method Codes (i.e., codes for hazardous waste treatment, disposal, and recycling systems)										
1. H132		2.		3.		4.				
20. Designated Facility Owner or Operator: Certification of receipt of hazardous materials covered by the manifest except as noted in Item 18a										
Printed/Typed Name Sean Howard				Signature 		Month 06	Day 29	Year 07		

WEIGHT (LB) TIME DATE

COMMODITY: HAZARDOUS WASTE



CHEMICAL WASTE MANAGEMENT, INC.
WEIGHMASTER weighed at
35251 Old Skyline Road
Kettleman City, CA

132906

NO:

WEIGHMASTER CERTIFICATE

This is to certify that the following described commodity was weighed, measured, or counted by a WEIGHMASTER, whose signature is on this certificate, who is a recognized authority of accuracy, as prescribed by CHAPTER 7 (commencing with § 12700) of Division 5 of the California Business & Professions Code, administered by the Division of Measurement Standards of California Department of Food and Agriculture.

CROSS: 11:40 6-29-07 57940 lb 28.97 ton

DEPUTY WEIGHMASTER

TARE: 12:13 06-29-07 31440 lb 15.72 ton

NET: 13.25 TON

YARDAGE:

GENERATOR

ABC MDC

MANIFEST

W0065703

PROFILE NO.

CA100039

TRACTOR LICENSE NO.

710 45332

BIN #

RECEIPT #

653315

OUTER
CONT. JAIL ROLL
DI. OUT. CLASS

31
711

SERVICE ORDER

FORM NO. AES001

SAN DIEGO OFFICE
1-800-748-5744



SERVICE ORDER NO.
N769672

NORTHERN OFFICE
1-800-7-ASBURY

ASBURY ENVIRONMENTAL SERVICES

1300 S. SANTA FE AVENUE • COMPTON, CALIFORNIA 90221

(310) 886-3400 • FAX (310) 763-5922

EPA# CAD028277036

MACOY RESOURCES GROUP
461 MCGRAW

LIVERMORE, CA 95420
(905) 391-3013

P.O. BOX 3900

PASO ROBLES, CA 93447
(805) 391-3013

SHIPPED TO

CUSTOMER	PURCHASE ORDER	SALESMAN	CONTACT	
MAC066		151	SEAN	MCASS
DATE REQUIRED	SHIPPED VIA	DATE ENTERED	CUSTOMER EPA ID NUMBER	HALIDES PPM
5/30/2007	ASBURY	5/29/2007	CAL000318482	1000

PLEASE PAY FROM THIS SERVICE ORDER

PRODUCT NO	DESCRIPTION	U/M	QUANTITY			CUSTOMER COMMENTS
			ORDERED	SHIPPED	B/O	
WD	USED OIL / MIXED OILS		500		\$0.25	\$125.00
WOSC	USED OIL SERVICE CHARGE		1		\$0.00	\$0.00
THEY NEED A PICK UP ON 5/30/07						
Cross Street						
***** PLEASE NOTE *****						
PLEASE PAY FROM THIS SERVICE ORDER						
PAGED DRIVER						

WASTE DISPOSAL INFORMATION

NON-RCRA HAZARDOUS WASTE, LIQUID (USED OIL/MIXED OILS) STATE CODE 221
NO PLACARDS REQUIRED

NON-RCRA HAZARDOUS WASTE, LIQUID STATE CODE
ETHYLENE GLYCOL SOLUTIONS *NO PLACARDS REQUIRED*

NON-HAZ DRAINED USED OIL FILTERS FACILITY

OTHER

MANIFEST NO. 002105111JK

TRUCK NO 540

PAYMENT INFORMATION

GALLONS: 150

AMOUNT (if any) 37.50

DRUMS:

CHECK NUMBER

DRUM SIZE

P.O. NUMBER

CASH RECEIVED

DESIGNATED TSDF: DeMenno/Kerdoon, 2000 N. Alameda Street, Compton, CA 90222, (310) 537-7100, CAT080013352

DESIGNATED TSDF: Advanced Environmental, Inc., 13579 Whittram Ave., Fontana, CA 92335, (909) 356-9025, CAT080025711

ALTERNATE TSDF: ALVISO END OIL 5002 ARCHER ST ALVISO CA 95002

NOTES TO DRIVER

IF NEXT SERVICE DATE IMMEDIATELY - ANTIFREEZE RECYCLE PROGRAM WILL BE CALCULATED AS FOLLOWS: PER GAL

I HEREBY CERTIFY THAT I HAVE NOT MIXED THIS WASTE WITH ANY OTHER WASTE, THAT THE TOTAL HALIDES ARE LESS THAN 1000 P.P.M.; AND THAT THE WASTE DOES NOT CONTAIN ANY P.C.B.'S.

I FURTHER AGREE TO ACCEPT THE ADDITIONAL CHARGES FOR LEGAL DISPOSAL IF THIS WASTE IS OVER 1000 P.P.M. TOTAL HALIDES, OR CONTAINS ANY P.C.B.'S.

100% A/F PURCHASED = 2 GAL P/U @ NO CHARGE
50% A/F PURCHASED = 1 GAL P/U @ NO CHARGE
ADD'L GAL P/U WILL BE CHARGED ACCORDINGLY

This is to certify that the above named articles are properly classified, described, packaged, marked and labeled, and are in proper condition for transportation, according to the applicable regulations of the Department of Transportation.

DELIVERED BY DATE

PRINT NAME

RECEIVED BY

G. Thompson DATE 05/30/07

SIGNATURE: Sean McGrain

DATE 05/30/07

ATTACHMENT D
LPFD AST Closure Checklist

9. Was there evidence of contamination which would trigger the 24-hour release reporting requirements? Yes No
If yes, was a blank copy provided to site operator? Yes No N/A - ABOVE GROUND TANKS

10. Has all obvious contamination been removed? Yes No
EXCAVATION AND SAMPLING TO BE CONDUCTED PER APPROVED ALAMEDA COUNTY ENVIRONMENTAL HEALTH WORK PLAN DATED 5/18/07 (AND AMENDMENTS)
Describe details of approximately how much and where it will be disposed of?

11. Is water observed in tank pit? Yes No If yes, a sample of the water must be taken.
Sample collected? SEE ABOVE (#10) Yes No

12. Soil samples must be collected in the tank pit under each end of the tank, a minimum of two feet into native soil.
Soil samples were collected according to the closure plan. Yes No
Soil samples were collected under piping at 20 ft. intervals and/or fittings. Yes No
Samples of the stockpile were taken to determine disposal options. Yes No
SEE ABOVE (#10)

13. The samples were properly taken? Yes No
The samples were properly sealed and labeled. Yes No
The chain of custody form was observed to be properly completed? Yes No
The samples were placed in an iced chest? Yes No
Name and location of analytical laboratory SEE ABOVE (#10)

14. The tank pit must be filled with soil or properly barricaded to prevent unauthorized access.
Was the tank pit filled with: new soil excavated backfill - OR -
Was the tank pit left open pending analytical results? Yes No
Was the tank pit covered/barricaded? Yes No
TO BE DETERMINED BY ALAMEDA COUNTY ENVIRONMENTAL HEALTH - NOTE, FURT FENCED SITE

15. Tanks loaded onto hauler vehicle have identifying numbers spray painted on them? Yes No
NOT OBSERVED

16. Hauler provides documentation of current certification as a hazardous waste hauler. Yes No

17. Manifest observed to be properly completed (name and address, EPA ID, hauler name, disposal site, signed and dated).
Name and address of disposal site: ECL - RICHMOND CA MANIFEST #'S: T1 002141319-UK T2 13 002141318-JJK

18. Were all containers, residual materials, tanks and associated piping transported off site and manifested? Yes No
ALL OTHERS - YES, SEE #4

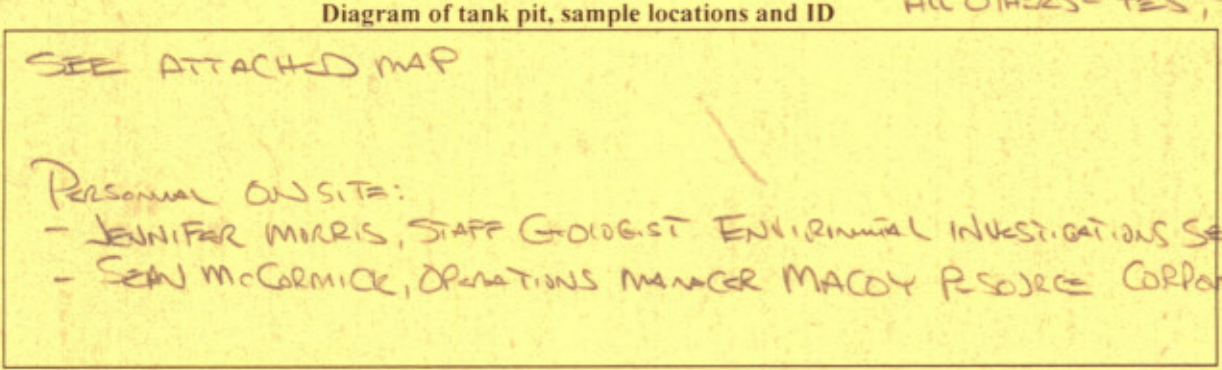

19. Tanks properly cleaned and certified if transported as non-hazardous waste? Yes No N/A
Signed: Sean McCormick

Signed: Jennifer Morris Date: 5/31/06 Number of hours to complete: 4

* SUBMIT COPIES OF TSD (RCIO) MANIFESTS, DISPOSAL DOCUMENTATION AND ANALYTICAL RESULTS (SAMPLES) TO LPPFD WITHIN 60 DAYS

INCLUDE LETTER REPORT DETAILED CLOSURE ACTIVITY CONDUCTED

ATTACHMENT E
Non-RCRA Hazardous Waste Manifests for Former ASTs

UNIFORM HAZARDOUS WASTE MANIFEST	1. Generator ID Number CA100031R482	2. Page 1 of 1	3. Emergency Response Phone 800 321-5479	4. Manifest Tracking Number 002141319 JJK
---	---	--------------------------	--	---

5. Generator's Name and Mailing Address CALL MAC TRANSPORTATION CO INC 205 E ANAPAMU STREET SANTA BARBERA CA 93101	Generator's Site Address (if different than mailing address) CALL MAC TRANSPORTATION CO INC 461 MCGRAWAVE LIVERMORE CA 94551
Generator's Phone: 805 985 7044	

6. Transporter 1 Company Name Ecology Control Industries	U.S. EPA ID Number CA0982030173
7. Transporter 2 Company Name	

8. Designated Facility Name and Site Address Ecology Control Industries 255 Parr Boulevard Richmond CA 94801	U.S. EPA ID Number CA0009488392
Facility's Phone: 510 225 4303	

9a. HM	9b. U.S. DOT Description (including Proper Shipping Name, Hazard Class, ID Number, and Packing Group (if any))	10. Containers		11. Total Quantity	12. Unit Wt./Vol.	13. Waste Codes		
		No.	Type					
	Non-RCRA, Hazardous Waste, Solid (Steel/Fiberglass Product Piping)	001	CM	04000	P	512		
2.								
3.								
4.								

14. Special Handling Instructions and Additional Information
QTY 1 40 YARD PIPE BIN. BIN # MVI 151 (TANK T-1 cut into pieces ON-SITE)
ECI JOB # 52T3398
WEAR PROPER PPE WHEN HANDLING. WEIGHTS AND VOLUMES ARE APPROXIMATE.

15. GENERATOR'S/OFFEROR'S CERTIFICATION: I hereby declare that the contents of this consignment are fully and accurately described above by the proper shipping name, and are classified, packaged, marked and labeled/placarded, and are in all respects in proper condition for transport according to applicable international and national governmental regulations. If export shipment and I am the Primary Exporter, I certify that the contents of this consignment conform to the terms of the attached EPA Acknowledgment of Consent. I certify that the waste minimization statement identified in 40 CFR 262.27(a) (if I am a large quantity generator) or (b) (if I am a small quantity generator) is true.

Generator's/Offorer's Printed/Typed Name: **Sean McCormick for Call Mac Transportation** Signature: *[Signature]* Month: **05** Day: **31** Year: **07**

16. International Shipments Import to U.S. Export from U.S. Port of entry/exit: _____ Date leaving U.S.: _____

17. Transporter Acknowledgment of Receipt of Materials

Transporter 1 Printed/Typed Name Vic Raymond	Signature <i>[Signature]</i>	Month Day Year 05 31 07
Transporter 2 Printed/Typed Name	Signature	Month Day Year

18a. Discrepancy Indication Space Quantity Type Residue Partial Rejection Full Rejection

18b. Alternate Facility (or Generator) _____ U.S. EPA ID Number _____

18c. Signature of Alternate Facility (or Generator) _____ Month Day Year _____

19. Hazardous Waste Report Management Method Codes (i.e., codes for hazardous waste treatment, disposal, and recycling systems)

1. H141	2.	3.	4.
----------------	----	----	----

20. Designated Facility Owner or Operator: Certification of receipt of hazardous materials covered by the manifest except as noted in Item 18a

Printed/Typed Name: **James Wilcox** Signature: *[Signature]* Month Day Year: **06 01 07**

GENERATOR
TRANSPORTER INTL
TRANSPORTER
DESIGNATED FACILITY

Please print or type. (Form designed for use on elite (12-pitch) typewriter.)

Form Approved. OMB No. 2050-0039

UNIFORM HAZARDOUS WASTE MANIFEST		1. Generator ID Number CAL 00031 482	2. Page 1 of 1	3. Emergency Response Phone 800 321-5479	4. Manifest Tracking Number 112	
5. Generator's Name and Site Address CALL MAC TRANSPORTATION CO INC 205 E ANAPAMU STREET SANTA BARBERA CA 93101 Generator's Phone: 805 965-7014			6. Generator's Name and Site Address CALL MAC TRANSPORTATION CO INC 461 MCGRAWAVE LIVERMORE CA 94551			
6. Transporter 1 Company Name Ecology Control Industries			U.S. EPA ID Number CAD982030173			
7. Transporter 2 Company Name			U.S. EPA ID Number			
8. Designated Facility Name and Site Address Ecology Control Industries 255 Parr Boulevard Richmond CA 94801 Facility's Phone: 510 236-1393			U.S. EPA ID Number CAD008488382			
9a. U.S. DOT Description (Including Proper Shipping Name, Hazard Class, ID Number, and Packing Group (if any)) Non-RCRA Hazardous Waste, Solid (EMPTY STORAGE TANK(S))		10. Containers Type 002 TP	11. Total Quantity 10000	12. Unit WL/Vol. P	13. Waste Codes 512	

14. Special Handling Instructions and Additional Information
 QTY 2 EMPTY STORAGE TANKS. TANK # 33477 & # 33478
 ECI JOB # 52T3398
 WEAR PROPER PPE WHEN HANDLING. WEIGHTS AND VOLUMES ARE APPROXIMATE.

15. GENERATOR'S/OFFEROR'S CERTIFICATION: I hereby declare that the contents of this consignment are fully and accurately described above by the proper shipping name, and are classified, packaged, marked and labeled/placarded, and are in all respects in proper condition for transport according to applicable international and national governmental regulations. If export shipment and I am the Primary Exporter, I certify that the contents of this consignment conform to the terms of the attached EPA Acknowledgment of Consent. I certify that the waste minimization statement identified in 40 CFR 262.27(a) (if I am a large quantity generator) or (b) (if I am a small quantity generator) is true.

Generator's/Offeror's Printed/Typed Name: Sean M. Carmack For Call Mac Transportation
 Signature: [Signature]
 Month Day Year: 05 31 07

Import to U.S. Export from U.S.
 Port of entry/exit: _____
 Date leaving U.S.: _____

TRA

18. Discrepancy
 18a. Discrepancy Indication Space Quantity Type Partial Rejection

18b. Alternate Facility (or Generator) _____ Manifest Reference Number: _____ U.S. EPA ID Number _____

20. Designated Facility Owner or Operator: Certification of receipt of hazardous materials covered by the manifest except as noted in Item 18a
 Signature _____ Month Day Year _____

ATTACHMENT F
Dry Ice Receipt



DELIVERY ORDER

For location nearest you visit
www.airgas.com

DEL-CO-100 (rev 7/05)

ITEM COUNT	FILLED	REVIEWED	STAGING AREA	TOTAL PKGS	TOTAL CYLINDERS SHIP	TOTAL CYLINDERS RET	FREIGHT CHARGES	SHIPPED: DELIVERED VIA					
								ON	BL #	PCS	ZONE	GR WEIGHT	DECL VALUE \$
BY													

— SOLD BY: _____
 Airgas Dry Ice
 961 Bing Street
 San Carlos CA 94070
 [650] 592-4212
 — SHIP TO: _____

P/O NO: _____
 REL NO: _____

INTERNAL USE ONLY: 5102208591
 CUST. NO: VPJ43
 ORDER NO: 811543-00
 ORD DATE: 05/31/07
 PAGE NO: 001

FREIGHT FORWARD

— SOLD TO: _____
FREIGHT FORWARD

405 ECCLES AVE
 S SAN FRANCISCO CA 94080-1902 31-MAY-07 01:20PM CRT:TN9857

TRAN TYPE	SLSM	BRCH	TERR	UPS	PPD	COLL	SHIP VIA	ROUTING	SCHEDULED SHIP DATE	REGION	ENTERED BY
CHRG-COD	820	98	308	0	X		WILL CALL		05/31/07	12	ADJ
QTY	UNIT	AM	DESCRIPTION	TO	LINE	ITEM	LOC	QTY	CYLINDERS	UNIT	EXTENDED
SHTP			& HAZARD CLASS	NUMBER	NO	NUMBER		ORDER	SHTP	REF	AMOUNT
*** CDD CUSTOMER CHARGE ORDER ***											
200	LB		CARBON DIOXIDE SOLID OR DRY ICE			CD ICEP					
			9 UN 1845 (DRY ICE PELLETS)								
MERCHANT ID: AirgasSpecialtyGas											
MASTER XXXX-XXXX-XXXX-6315 Exp. 08/2009											
Invoice 811543-00											
Auth Code VPFH1HG6D5C3											
Signature below indicates acceptance of Airgas' standard terms and conditions and agreement to pay the stated total amount according to issuer agreement (merchant agreement if credit voucher). See reverse side for safety information.											
EMERGENCY CONTACT SEE BELOW											

SHIPPED BY:
 Airgas Dry Ice
 961 Bing Street
 San Carlos CA 94070
 [650] 592-4212

UPS SHIPPER NO. _____
 PKG ID# 811543-00

THIS AGREEMENT SUBJECT TO AIRGAS' STANDARD TERMS AND CONDITIONS. SEE REVERSE SIDE FOR IMPORTANT SAFETY INFORMATION.

PLACARDS OFFERED

<input type="checkbox"/>	<input type="checkbox"/>
ACCEPT	REJECT
CUSTOMER MUST INITIAL CHOICE	

ACCEPTED FOR THE ABOVE CUSTOMER X
 NAME PLEASE PRINT: Sean Wilkins

SHIP TO:
 FREIGHT FORWARD
 405 ECCLES AVE
 S SAN FRANCISCO CA 94080-1902

THIS IS TO CERTIFY THAT THE NAMED MATERIALS ARE PROPERLY CLASSIFIED, DESCRIBED, PACKAGED, MARKED AND LABELED AND ARE IN PROPER CONDITION FOR TRANSPORTATION ACCORDING TO THE APPLICABLE REGULATIONS OF THE DEPARTMENT OF TRANSPORTATION.
Emergency Contact: 866-734-3438
 (International - call: 1-703-527-3887)
 Purchaser agrees to obtain Material Safety Data Sheets (MSDS) from one of the following sources; Point of purchase, Airgas Web site at <www.airgas.com>, or by calling the above listed emergency contact phone number and selecting option #3.

PO. _____ CUST. VPJ43 UPS 00 0

ORDER 811543-00 DATE 05/31/07 SHIP VIA WILL CALL -NONE-

AIRGAS PERSONNEL _____ DATE _____ T.O.D. _____

ATTACHMENT G
Analytical Report and Chain of Custody Document

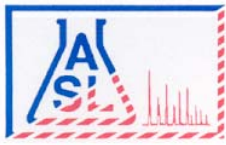

AMERICAN SCIENTIFIC LABORATORIES, LLC
Environmental Testing Services

2520 N. San Fernando Rd., Los Angeles, CA 90065 Tel: (323) 223-9700 Fax: (323) 223-9500

Ordered By

Environmental Investig. Svcs, Inc.
15466 Los Gatos Blvd. Ste. 109-062
Los Gatos, CA 95032-

Number of Pages 61
Date Received 06/05/2007
Date Reported 06/13/2007

Telephone (408)395-7674
Attn Peter Littman

Job Number	Ordered	Client
34115	06/05/2007	EIS

Project ID: 717-2
Project Name: Call Mac Transportation
site: 461 McGraw Ave.
Livermore, CA

Enclosed are the results of analyses on 19 samples analyzed as specified on attached chain of custody.

Amolk MOLKY Brar
Laboratory Manager

Rojert G. Araghi
Laboratory Director

American Scientific Laboratories, LLC (ASL) accepts sample materials from clients for analysis with the assumption that all of the information provided to ASL verbally or in writing by our clients (and/or their agents), regarding samples being submitted to ASL, is complete and accurate. ASL accepts all samples subject to the following conditions:

- 1) ASL is not responsible for verifying any client-provided information regarding any samples submitted to the laboratory.
- 2) ASL is not responsible for any consequences resulting from any inaccuracies, omissions, or misrepresentations contained in client-provided information regarding samples submitted to the laboratory.



AMERICAN SCIENTIFIC LABORATORIES, LLC
 Environmental Testing Services
 2520 N. San Fernando Road, LA, CA 90065 Tel: (323) 223-9700 • Fax: (323) 223-9500

COC# **№ 40610** GLOBAL ID **1060020204** E REPORT: PDF EDF EDD ASL JOB# **34115**

Company: **Environmental Investigation Services Inc.** Report To: **EIS** ANALYSIS REQUESTED

Address: **170 Knowles Dr, Ste. 212** Project Name: **Call Mac Transportation** Address: **EIS**

Los Gatos, CA 95032 Site Address: **441 McGraw Ave.** Invoice To: **EIS**

Telephone: **408-871-1470** Livermore, CA Address: **EIS**

Fax: **408-871-1520** Project ID: **717-2** P.O.#: **717-2**

Special Instruction: **Exclude COC in P&P report** Project Manager: **P. Litzman** Matrix: **Soil** Preservation: **Ice**

E-mail: **smorris@eist.net** **p.litzman@eist.net** Container(s) Matrix Preservation

LAB USE ONLY	SAMPLE DESCRIPTION	Container(s)	Matrix	Preservation	ANALYSIS REQUESTED	Remarks														
T	Sample ID	Date	Time	#	Type															
196388	T-1-1, 2.5'	6/11/07	17:25	1	SS	SOIL	Ice	XX	XX	XX	XX	XX	XX	XX	XX	XX	XX	XX	XX	XX
196389	T-1-2, 2.5'		17:23																	
196390	T-2-1, 3'		17:11																	
196391	T-3-1, 4'		17:38																	
196392	T-3-2, 3'		17:33																	
196393	T-4-1, 3'		17:06																	
196394	T-4-2, 3'		17:04																	
196395	T-2-2, 4'		17:18																	
196396	T-2-3, 4'		17:14																	
196397	T-2-4, 5'		17:09																	

Collected By: **Aminda Moseley** Date: **6/14/07** Time: **13:57** Relinquished By: **Aminda Moseley** Date: **6/14/07** Time: **13:57**

Relinquished By: **Aminda Moseley** Date: **6/14/07** Time: **13:57** Received For Laboratory: **Taret Chun** Date: **6.5.07** Time: **8:30**

Received By: **Aminda Moseley** Date: **6/14/07** Time: **13:57** Condition of Sample: **Normal** Normal Rush

CHAIN OF CUSTODY RECORD



AMERICAN SCIENTIFIC LABORATORIES, LLC
 Environmental Testing Services
 2520 N. San Fernando Road, LA, CA 90065 Tel: (323) 223-9700 Fax: (323) 223-9500

COC# **N^o 40265** GLOBAL ID **T0600102264**

E REPORT: PDF EDF + EDD ASL JOB# **34115**

Company: **EFS** Report To: **EFS** ANALYSIS REQUESTED

Address: **Call Mac Transportation** Address: **461 McGraw Ave** Invoice To: **Livermore, CA**

Project Name: **Call Mac Transportation** Site Address: **461 McGraw Ave** Address: **Livermore, CA**

Project ID: **717-2** Project Manager: **P. L. Littman** P.O.#: **717-2**

Special Instruction: **Include COC in PDF report**

E-mail: **plittman@eis1.net**

LAB USE ONLY	SAMPLE DESCRIPTION			Container(s)	Matrix	Preservation	ANALYSIS REQUESTED										Remarks
	Lab ID	Sample ID	Date				Time	#	Type	8015M: TPH-0	8260B: VOCs + TPH-0 Oxygenates + DLAT-EDB	6010B: T: to 22 mg talc	8270C: SVOCs	8082A: PCBs	150: pH	6010B: lead	
196398	T-3-3, 3'	4/1/07	17:36	1	SS	Soil	ICC	X	X	X	X	X	X	X			
196399	T-3-4, 4'		17:41														
196400	T-3-5, 4.5'		17:28														
196401	T-3-6, 4'		17:30														
196402	T-4-3, 4'		16:56														
196403	T-4-4, 4'		17:00														
196404	T-4-5, 12'		16:52														
196405	CS-8, 1.5-2'		18:30														
196406	CS-7, 2.5-3'		18:16														

Collected By: **Jennyfer Macias** Date: **4/1/07** Time: **13:52**

Relinquished By: **Jennyfer Macias** Date: **4/1/07** Time: **13:52**

Received By: **Jennyfer Macias** Date: **4/1/07** Time: **13:52**

Received For Laboratory: **Tonnet Chin** Date: **6.5.07** Time: **8:30**

Condition of Sample: Rush Normal TAT

White - Report, Yellow - Laboratory, Pink - Client

C H A I N O F C U S T O M E R S

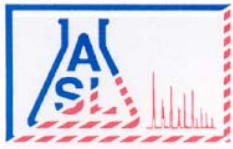

AMERICAN SCIENTIFIC LABORATORIES, LLC
Environmental Testing Services

2520 N. San Fernando Rd., Los Angeles, CA 90065 Tel: (323) 223-9700 Fax: (323) 223-9500

ANALYTICAL RESULTS

Ordered By

Environmental Investig. Svcs, Inc.
 15466 Los Gatos Blvd.
 Ste. 109-062
 Los Gatos, CA 95032-

Site

461 McGraw Ave.
 Livermore, CA

Telephone: (408)395-7674

Attn: Peter Littman

Page: 2

Project ID: 717-2

Project Name: Call Mac Transportation

ASL Job Number	Submitted	Client
34115	06/05/2007	EIS

Method: 6010B, Lead (ICP)

QC Batch No: 061307-1

Our Lab I.D.		Method Blank	196405	196406		
Client Sample I.D.			CS-8,1.5-2'	CS-7,2.5-3'		
Date Sampled			06/01/2007	06/01/2007		
Date Prepared		06/11/2007	06/11/2007	06/11/2007		
Preparation Method		3050B	3050B	3050B		
Date Analyzed		06/13/2007	06/13/2007	06/13/2007		
Matrix		Soil	Soil	Soil		
Units		mg/Kg	mg/Kg	mg/Kg		
Dilution Factor		1	1	1		
Analytes	PQL	Results	Results	Results		
ICP Metals						
Lead	0.25	ND	11.4	9.70		

QUALITY CONTROL REPORT

QC Batch No: 061307-1

Analytes	LCS % REC	LCS DUP % REC	LCS RPD % REC	LCS/LCSD % Limit	LCS RPD % Limit				
ICP Metals									
Lead	98	106	7.8	80-120	<20				

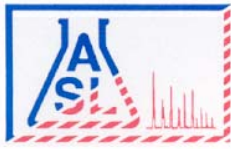

AMERICAN SCIENTIFIC LABORATORIES, LLC
Environmental Testing Services

2520 N. San Fernando Rd., Los Angeles, CA 90065 Tel: (323) 223-9700 Fax: (323) 223-9500

ANALYTICAL RESULTS

Ordered By

Environmental Investig. Svcs, Inc.
 15466 Los Gatos Blvd.
 Ste. 109-062
 Los Gatos, CA 95032-

Site

461 McGraw Ave.
 Livermore, CA

Telephone: (408)395-7674

Attn: Peter Littman

Page: 3

Project ID: 717-2

Project Name: Call Mac Transportation

ASL Job Number	Submitted	Client
34115	06/05/2007	EIS

Method: 6010B/7471A, CCR Title 22 Metals (TTLC)

QC Batch No: 061107-3

Our Lab I.D.		Method Blank	196388	196389	196390	196391
Client Sample I.D.			T-1-1,2.5'	T-1-2,2.5'	T-2-1,3'	T-3-1,4'
Date Sampled			06/01/2007	06/01/2007	06/01/2007	06/01/2007
Date Prepared		06/11/2007	06/11/2007	06/11/2007	06/11/2007	06/11/2007
Preparation Method		3050B	3050B	3050B	3050B	3050B
Date Analyzed		06/12/2007	06/12/2007	06/12/2007	06/12/2007	06/12/2007
Matrix		Soil	Soil	Soil	Soil	Soil
Units		mg/Kg	mg/Kg	mg/Kg	mg/Kg	mg/Kg
Dilution Factor		1	1	1	1	1
Analytes	PQL	Results	Results	Results	Results	Results
AA Metals						
Mercury	0.20	ND	ND	ND	ND	ND
ICP Metals						
Antimony	0.50	ND	0.92	1.31	1.03	1.25
Arsenic	0.25	ND	5.57	6.46	7.35	5.26
Barium	0.50	ND	217	236	228	187
Beryllium	0.50	ND	0.68	0.74	0.65	0.62
Cadmium	0.50	ND	ND	ND	ND	ND
Chromium	0.50	ND	23.5	32.3	33.0	27.5
Cobalt	0.50	ND	7.97	9.31	11.3	10.4
Copper	0.50	ND	16.8	18.3	20.1	15.9
Lead	0.25	ND	6.02	5.93	7.24	6.35
Molybdenum	0.50	ND	ND	ND	ND	ND
Nickel	0.50	ND	36.5	33.5	50.1	42.5
Selenium	0.50	ND	ND	ND	ND	ND
Silver	0.50	ND	ND	ND	ND	ND
Thallium	0.50	ND	ND	ND	ND	ND
Vanadium	0.50	ND	30.4	33.7	41.0	31.0
Zinc	0.50	ND	32.3	35.2	40.7	32.5

QUALITY CONTROL REPORT

QC Batch No: 061107-3

Analytes	LCS % REC	LCS DUP % REC	LCS RPD % REC	LCS/LCSD % Limit	LCS RPD % Limit				
AA Metals									
Mercury	101	91	10.4	80-120	<20				
ICP Metals									
Antimony	100	99	1.0	80-120	<20				

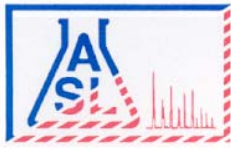

AMERICAN SCIENTIFIC LABORATORIES, LLC
Environmental Testing Services

2520 N. San Fernando Rd., Los Angeles, CA 90065 Tel: (323) 223-9700 Fax: (323) 223-9500

ANALYTICAL RESULTS

Page: **4**

Project ID: 717-2
 Project Name: Call Mac Transportation

ASL Job Number	Submitted	Client
34115	06/05/2007	EIS

Method: 6010B/7471A, CCR Title 22 Metals (TTLC)

QUALITY CONTROL REPORT

QC Batch No: 061107-3

Analytes	LCS % REC	LCS DUP % REC	LCS RPD % REC	LCS/LCSD % Limit	LCS RPD % Limit					
ICP Metals										
Arsenic	102	102	<1	80-120	<20					
Barium	105	103	1.9	80-120	<20					
Beryllium	106	105	<1	80-120	<20					
Cadmium	102	101	<1	80-120	<20					
Chromium	103	102	<1	80-120	<20					
Cobalt	107	107	<1	80-120	<20					
Copper	104	102	1.9	80-120	<20					
Lead	106	106	<1	80-120	<20					
Molybdenum	105	103	1.9	80-120	<20					
Nickel	109	108	<1	80-120	<20					
Selenium	101	101	<1	80-120	<20					
Silver	100	96	4.1	80-120	<20					
Thallium	103	102	<1	80-120	<20					
Vanadium	105	101	3.9	80-120	<20					
Zinc	111	106	4.6	80-120	<20					

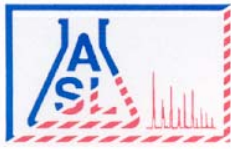

AMERICAN SCIENTIFIC LABORATORIES, LLC
Environmental Testing Services

2520 N. San Fernando Rd., Los Angeles, CA 90065 Tel: (323) 223-9700 Fax: (323) 223-9500

ANALYTICAL RESULTS

Ordered By

Site

Environmental Investig. Svcs, Inc.
 15466 Los Gatos Blvd.
 Ste. 109-062
 Los Gatos, CA 95032-

461 McGraw Ave.
 Livermore, CA

Telephone: (408)395-7674

Attn: Peter Littman

Page: 5

Project ID: 717-2

Project Name: Call Mac Transportation

ASL Job Number	Submitted	Client
34115	06/05/2007	EIS

Method: 6010B/7471A, CCR Title 22 Metals (TTLIC)

QC Batch No: 061107-3

Our Lab I.D.		196392	196393	196394	196395	196396
Client Sample I.D.		T-3-2,3'	T-4-1,3'	T-4-2,3'	T-2-2,4'	T-2-3,4'
Date Sampled		06/01/2007	06/01/2007	06/01/2007	06/01/2007	06/01/2007
Date Prepared		06/11/2007	06/11/2007	06/11/2007	06/11/2007	06/11/2007
Preparation Method		3050B	3050B	3050B	3050B	3050B
Date Analyzed		06/12/2007	06/12/2007	06/12/2007	06/12/2007	06/12/2007
Matrix		Soil	Soil	Soil	Soil	Soil
Units		mg/Kg	mg/Kg	mg/Kg	mg/Kg	mg/Kg
Dilution Factor		1	1	1	1	1
Analytes	PQL	Results	Results	Results	Results	Results
AA Metals						
Mercury	0.20	ND	ND	ND	ND	ND
ICP Metals						
Antimony	0.50	1.06	1.50	0.68	0.98	0.72
Arsenic	0.25	7.31	6.64	3.98	6.08	3.97
Barium	0.50	203	431	171	254	464
Beryllium	0.50	0.72	0.53	ND	0.54	ND
Cadmium	0.50	ND	ND	ND	ND	ND
Chromium	0.50	34.0	35.3	22.8	32.6	25.0
Cobalt	0.50	9.35	12.4	9.06	37.8	7.64
Copper	0.50	17.3	16.6	32.1	122	13.3
Lead	0.25	6.40	7.61	23.3	7.24	2.51
Molybdenum	0.50	ND	ND	ND	ND	ND
Nickel	0.50	40.8	46.5	40.5	40.5	34.4
Selenium	0.50	ND	ND	0.84	ND	0.94
Silver	0.50	ND	ND	ND	ND	ND
Thallium	0.50	ND	ND	ND	ND	ND
Vanadium	0.50	35.3	35.7	25.8	39.0	30.3
Zinc	0.50	24.9	38.0	118	109	30.0

QUALITY CONTROL REPORT

QC Batch No: 061107-3

Analytes	LCS % REC	LCS DUP % REC	LCS RPD % REC	LCS/LCSD % Limit	LCS RPD % Limit				
AA Metals									
Mercury	101	91	10.4	80-120	<20				
ICP Metals									
Antimony	100	99	1.0	80-120	<20				

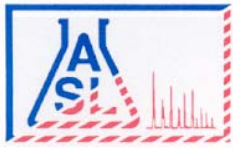

AMERICAN SCIENTIFIC LABORATORIES, LLC
Environmental Testing Services

2520 N. San Fernando Rd., Los Angeles, CA 90065 Tel: (323) 223-9700 Fax: (323) 223-9500

ANALYTICAL RESULTS

Page: **6**

Project ID: 717-2

Project Name: Call Mac Transportation

ASL Job Number	Submitted	Client
34115	06/05/2007	EIS

Method: 6010B/7471A, CCR Title 22 Metals (TTLC)

QUALITY CONTROL REPORT

QC Batch No: 061107-3

Analytes	LCS % REC	LCS DUP % REC	LCS RPD % REC	LCS/LCSD % Limit	LCS RPD % Limit					
ICP Metals										
Arsenic	102	102	<1	80-120	<20					
Barium	105	103	1.9	80-120	<20					
Beryllium	106	105	<1	80-120	<20					
Cadmium	102	101	<1	80-120	<20					
Chromium	103	102	<1	80-120	<20					
Cobalt	107	107	<1	80-120	<20					
Copper	104	102	1.9	80-120	<20					
Lead	106	106	<1	80-120	<20					
Molybdenum	105	103	1.9	80-120	<20					
Nickel	109	108	<1	80-120	<20					
Selenium	101	101	<1	80-120	<20					
Silver	100	96	4.1	80-120	<20					
Thallium	103	102	<1	80-120	<20					
Vanadium	105	101	3.9	80-120	<20					
Zinc	111	106	4.6	80-120	<20					

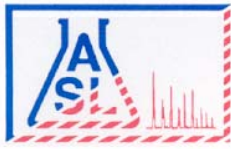

AMERICAN SCIENTIFIC LABORATORIES, LLC
Environmental Testing Services

2520 N. San Fernando Rd., Los Angeles, CA 90065 Tel: (323) 223-9700 Fax: (323) 223-9500

ANALYTICAL RESULTS

Ordered By

Environmental Investig. Svcs, Inc.
 15466 Los Gatos Blvd.
 Ste. 109-062
 Los Gatos, CA 95032-

Site

461 McGraw Ave.
 Livermore, CA

Telephone: (408)395-7674

Attn: Peter Littman

Page: 7

Project ID: 717-2

Project Name: Call Mac Transportation

ASL Job Number	Submitted	Client
34115	06/05/2007	EIS

Method: 6010B/7471A, CCR Title 22 Metals (TTLC)

QC Batch No: 061107-3

Our Lab I.D.		196397	196398		
Client Sample I.D.		T-2-4,5'	T-3-3,3'		
Date Sampled		06/01/2007	06/01/2007		
Date Prepared		06/11/2007	06/11/2007		
Preparation Method		3050B	3050B		
Date Analyzed		06/12/2007	06/12/2007		
Matrix		Soil	Soil		
Units		mg/Kg	mg/Kg		
Dilution Factor		1	1		
Analytes	PQL	Results	Results		
AA Metals					
Mercury	0.20	ND	ND		
ICP Metals					
Antimony	0.50	1.15	1.00		
Arsenic	0.25	8.51	5.92		
Barium	0.50	81.9	186		
Beryllium	0.50	ND	0.68		
Cadmium	0.50	ND	ND		
Chromium	0.50	34.0	30.9		
Cobalt	0.50	10.8	11.3		
Copper	0.50	19.9	19.5		
Lead	0.25	4.57	7.29		
Molybdenum	0.50	ND	ND		
Nickel	0.50	45.3	43.4		
Selenium	0.50	ND	ND		
Silver	0.50	ND	ND		
Thallium	0.50	ND	ND		
Vanadium	0.50	43.6	34.1		
Zinc	0.50	46.7	38.9		

QUALITY CONTROL REPORT

QC Batch No: 061107-3

Analytes	LCS % REC	LCS DUP % REC	LCS RPD % REC	LCS/LCSD % Limit	LCS RPD % Limit				
AA Metals									
Mercury	101	91	10.4	80-120	<20				
ICP Metals									
Antimony	100	99	1.0	80-120	<20				

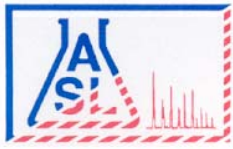

AMERICAN SCIENTIFIC LABORATORIES, LLC
Environmental Testing Services

2520 N. San Fernando Rd., Los Angeles, CA 90065 Tel: (323) 223-9700 Fax: (323) 223-9500

ANALYTICAL RESULTS

Page: **8**

Project ID: 717-2
 Project Name: Call Mac Transportation

ASL Job Number	Submitted	Client
34115	06/05/2007	EIS

Method: 6010B/7471A, CCR Title 22 Metals (TTLC)

QUALITY CONTROL REPORT

QC Batch No: 061107-3

Analytes	LCS % REC	LCS DUP % REC	LCS RPD % REC	LCS/LCSD % Limit	LCS RPD % Limit					
ICP Metals										
Arsenic	102	102	<1	80-120	<20					
Barium	105	103	1.9	80-120	<20					
Beryllium	106	105	<1	80-120	<20					
Cadmium	102	101	<1	80-120	<20					
Chromium	103	102	<1	80-120	<20					
Cobalt	107	107	<1	80-120	<20					
Copper	104	102	1.9	80-120	<20					
Lead	106	106	<1	80-120	<20					
Molybdenum	105	103	1.9	80-120	<20					
Nickel	109	108	<1	80-120	<20					
Selenium	101	101	<1	80-120	<20					
Silver	100	96	4.1	80-120	<20					
Thallium	103	102	<1	80-120	<20					
Vanadium	105	101	3.9	80-120	<20					
Zinc	111	106	4.6	80-120	<20					

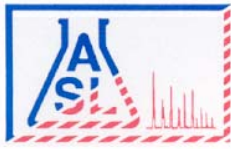

AMERICAN SCIENTIFIC LABORATORIES, LLC
Environmental Testing Services

2520 N. San Fernando Rd., Los Angeles, CA 90065 Tel: (323) 223-9700 Fax: (323) 223-9500

ANALYTICAL RESULTS

Ordered By

Environmental Investig. Svcs, Inc.
 15466 Los Gatos Blvd.
 Ste. 109-062
 Los Gatos, CA 95032-

Site

461 McGraw Ave.
 Livermore, CA

Telephone: (408)395-7674

Attn: Peter Littman

Page: 9

Project ID: 717-2

Project Name: Call Mac Transportation

ASL Job Number	Submitted	Client
34115	06/05/2007	EIS

Method: 6010B/7471A, CCR Title 22 Metals (TTLC)

QC Batch No: 061107-4

Our Lab I.D.		196399	196400	196401	196402	196403
Client Sample I.D.		T-3-4,4'	T-3-5,4.5'	T-3-6,4'	T-4-3,4'	T-4-4,4'
Date Sampled		06/01/2007	06/01/2007	06/01/2007	06/01/2007	06/01/2007
Date Prepared		06/11/2007	06/11/2007	06/11/2007	06/11/2007	06/11/2007
Preparation Method		3050B	3050B	3050B	3050B	3050B
Date Analyzed		06/13/2007	06/13/2007	06/13/2007	06/13/2007	06/13/2007
Matrix		Soil	Soil	Soil	Soil	Soil
Units		mg/Kg	mg/Kg	mg/Kg	mg/Kg	mg/Kg
Dilution Factor		1	1	1	1	1
Analytes	PQL	Results	Results	Results	Results	Results
AA Metals						
Mercury	0.20	ND	ND	ND	ND	ND
ICP Metals						
Antimony	0.50	1.35	1.20	1.25	0.75	1.65
Arsenic	0.25	3.45	6.55	6.40	3.30	0.75
Barium	0.50	172	219	558	270	181
Beryllium	0.50	ND	ND	0.55	ND	ND
Cadmium	0.50	ND	ND	ND	ND	ND
Chromium	0.50	23.0	27.4	28.2	20.4	25.1
Cobalt	0.50	10.7	10.6	10.0	8.00	7.75
Copper	0.50	16.7	27.3	23.0	13.4	13.5
Lead	0.25	7.00	4.35	3.60	3.25	4.20
Molybdenum	0.50	ND	ND	ND	ND	ND
Nickel	0.50	40.0	38.5	38.9	44.4	45.2
Selenium	0.50	0.85	0.95	0.90	0.90	0.60
Silver	0.50	ND	ND	ND	ND	ND
Thallium	0.50	ND	ND	ND	ND	ND
Vanadium	0.50	29.3	40.4	40.6	29.0	25.0
Zinc	0.50	35.8	45.7	43.1	31.7	33.6

QUALITY CONTROL REPORT

QC Batch No: 061107-4

Analytes	LCS % REC	LCS DUP % REC	LCS RPD % REC	LCS/LCSD % Limit	LCS RPD % Limit				
AA Metals									
Mercury	104	101	2.9	80-120	<20				
ICP Metals									
Antimony	91	100	9.4	80-120	<20				

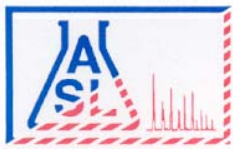

AMERICAN SCIENTIFIC LABORATORIES, LLC
Environmental Testing Services

2520 N. San Fernando Rd., Los Angeles, CA 90065 Tel: (323) 223-9700 Fax: (323) 223-9500

ANALYTICAL RESULTS

Page: **10**

Project ID: 717-2

Project Name: Call Mac Transportation

ASL Job Number	Submitted	Client
34115	06/05/2007	EIS

Method: 6010B/7471A, CCR Title 22 Metals (TTLC)

QUALITY CONTROL REPORT

QC Batch No: 061107-4

Analytes	LCS % REC	LCS DUP % REC	LCS RPD % REC	LCS/LCSD % Limit	LCS RPD % Limit					
ICP Metals										
Arsenic	94	102	8.2	80-120	<20					
Barium	96	105	9.0	80-120	<20					
Beryllium	96	106	9.9	80-120	<20					
Cadmium	91	102	11.4	80-120	<20					
Chromium	93	103	10.2	80-120	<20					
Cobalt	98	107	8.8	80-120	<20					
Copper	95	104	9.0	80-120	<20					
Lead	98	106	7.8	80-120	<20					
Molybdenum	95	105	10.0	80-120	<20					
Nickel	98	109	10.6	80-120	<20					
Selenium	93	101	8.2	80-120	<20					
Silver	88	100	12.8	80-120	<20					
Thallium	95	103	8.1	80-120	<20					
Vanadium	93	105	12.1	80-120	<20					
Zinc	98	111	12.4	80-120	<20					

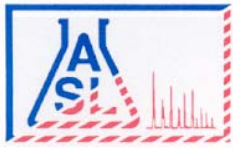

AMERICAN SCIENTIFIC LABORATORIES, LLC
Environmental Testing Services

2520 N. San Fernando Rd., Los Angeles, CA 90065 Tel: (323) 223-9700 Fax: (323) 223-9500

ANALYTICAL RESULTS

Ordered By

Environmental Investig. Svcs, Inc.
 15466 Los Gatos Blvd.
 Ste. 109-062
 Los Gatos, CA 95032-

Site

461 McGraw Ave.
 Livermore, CA

Telephone: (408)395-7674

Attn: Peter Littman

Page: **11**

Project ID: 717-2

Project Name: Call Mac Transportation

ASL Job Number	Submitted	Client
34115	06/05/2007	EIS

Method: 6010B/7471A, CCR Title 22 Metals (TTLC)

QC Batch No: 061107-4

Our Lab I.D.		196404			
Client Sample I.D.		T-4-5,12'			
Date Sampled		06/01/2007			
Date Prepared		06/11/2007			
Preparation Method		3050B			
Date Analyzed		06/13/2007			
Matrix		Soil			
Units		mg/Kg			
Dilution Factor		1			
Analytes	PQL	Results			
AA Metals					
Mercury	0.20	ND			
ICP Metals					
Antimony	0.50	1.15			
Arsenic	0.25	3.00			
Barium	0.50	136			
Beryllium	0.50	ND			
Cadmium	0.50	ND			
Chromium	0.50	22.9			
Cobalt	0.50	7.25			
Copper	0.50	13.1			
Lead	0.25	2.35			
Molybdenum	0.50	ND			
Nickel	0.50	29.1			
Selenium	0.50	0.90			
Silver	0.50	ND			
Thallium	0.50	ND			
Vanadium	0.50	26.7			
Zinc	0.50	26.5			

QUALITY CONTROL REPORT

QC Batch No: 061107-4

Analytes	LCS % REC	LCS DUP % REC	LCS RPD % REC	LCS/LCSD % Limit	LCS RPD % Limit				
AA Metals									
Mercury	104	101	2.9	80-120	<20				
ICP Metals									
Antimony	91	100	9.4	80-120	<20				

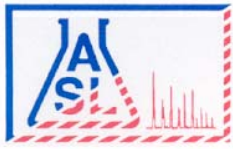

AMERICAN SCIENTIFIC LABORATORIES, LLC
Environmental Testing Services

2520 N. San Fernando Rd., Los Angeles, CA 90065 Tel: (323) 223-9700 Fax: (323) 223-9500

ANALYTICAL RESULTS

Page: **12**

Project ID: 717-2
Project Name: Call Mac Transportation

ASL Job Number	Submitted	Client
34115	06/05/2007	EIS

Method: 6010B/7471A, CCR Title 22 Metals (TTLC)

QUALITY CONTROL REPORT

QC Batch No: 061107-4

Analytes	LCS % REC	LCS DUP % REC	LCS RPD % REC	LCS/LCSD % Limit	LCS RPD % Limit					
ICP Metals										
Arsenic	94	102	8.2	80-120	<20					
Barium	96	105	9.0	80-120	<20					
Beryllium	96	106	9.9	80-120	<20					
Cadmium	91	102	11.4	80-120	<20					
Chromium	93	103	10.2	80-120	<20					
Cobalt	98	107	8.8	80-120	<20					
Copper	95	104	9.0	80-120	<20					
Lead	98	106	7.8	80-120	<20					
Molybdenum	95	105	10.0	80-120	<20					
Nickel	98	109	10.6	80-120	<20					
Selenium	93	101	8.2	80-120	<20					
Silver	88	100	12.8	80-120	<20					
Thallium	95	103	8.1	80-120	<20					
Vanadium	93	105	12.1	80-120	<20					
Zinc	98	111	12.4	80-120	<20					

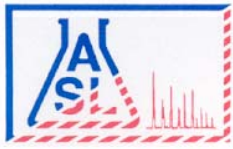

AMERICAN SCIENTIFIC LABORATORIES, LLC
Environmental Testing Services

2520 N. San Fernando Rd., Los Angeles, CA 90065 Tel: (323) 223-9700 Fax: (323) 223-9500

ANALYTICAL RESULTS

Ordered By

Environmental Investig. Svcs, Inc.
 15466 Los Gatos Blvd.
 Ste. 109-062
 Los Gatos, CA 95032-

Site

461 McGraw Ave.
 Livermore, CA

Telephone: (408)395-7674

Attn: Peter Littman

Page: 13

Project ID: 717-2

Project Name: Call Mac Transportation

ASL Job Number	Submitted	Client
34115	06/05/2007	EIS

Method: 8015B, TPH DROs and OROs (Diesel and Oil Range Organics)

QC Batch No: 061107-1D

Our Lab I.D.		196398	196399	196400	196401	196402
Client Sample I.D.		T-3-3,3'	T-3-4,4'	T-3-5,4.5'	T-3-6,4'	T-4-3,4'
Date Sampled		06/01/2007	06/01/2007	06/01/2007	06/01/2007	06/01/2007
Date Prepared		06/11/2007	06/11/2007	06/11/2007	06/11/2007	06/11/2007
Preparation Method		3550B	3550B	3550B	3550B	3550B
Date Analyzed		06/11/2007	06/11/2007	06/11/2007	06/11/2007	06/11/2007
Matrix		Soil	Soil	Soil	Soil	Soil
Units		mg/Kg	mg/Kg	mg/Kg	mg/Kg	mg/Kg
Dilution Factor		1	1	1	1	1
Analytes	PQL	Results	Results	Results	Results	Results
TPH DROs (C10 to C28)	10	ND	ND	ND	ND	ND
TPH OROs (C28+)	50	ND	ND	ND	ND	ND

Our Lab I.D.		196398	196399	196400	196401	196402
Surrogates	% Rec.Limit	% Rec.	% Rec.	% Rec.	% Rec.	% Rec.
Surrogate Percent Recovery						
Chlorobenzene	70-120	103	103	104	103	102

QUALITY CONTROL REPORT

QC Batch No: 061107-1D

Analytes	MS % REC	MS DUP % REC	RPD %	MS/MSD % Limit	MS RPD % Limit					
Diesel	99	101	2.0	75-120	<20					

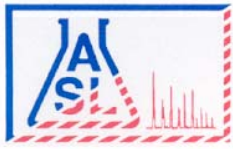

AMERICAN SCIENTIFIC LABORATORIES, LLC
Environmental Testing Services

2520 N. San Fernando Rd., Los Angeles, CA 90065 Tel: (323) 223-9700 Fax: (323) 223-9500

ANALYTICAL RESULTS

Ordered By

Environmental Investig. Svcs, Inc.
 15466 Los Gatos Blvd.
 Ste. 109-062
 Los Gatos, CA 95032-

Site

461 McGraw Ave.
 Livermore, CA

Telephone: (408)395-7674

Attn: Peter Littman

Page: **14**

Project ID: 717-2

Project Name: Call Mac Transportation

ASL Job Number	Submitted	Client
34115	06/05/2007	EIS

Method: 8015B, TPH DROs and OROs (Diesel and Oil Range Organics)

QC Batch No: 061107-1D

Our Lab I.D.		196403	196404	196405	196406	
Client Sample I.D.		T-4-4,4'	T-4-5,12'	CS-8,1.5-2'	CS-7,2.5-3'	
Date Sampled		06/01/2007	06/01/2007	06/01/2007	06/01/2007	
Date Prepared		06/11/2007	06/11/2007	06/11/2007	06/11/2007	
Preparation Method		3550B	3550B	3550B	3550B	
Date Analyzed		06/11/2007	06/11/2007	06/11/2007	06/11/2007	
Matrix		Soil	Soil	Soil	Soil	
Units		mg/Kg	mg/Kg	mg/Kg	mg/Kg	
Dilution Factor		1	1	1	1	
Analytes	PQL	Results	Results	Results	Results	
TPH DROs (C10 to C28)	10	ND	ND	ND	ND	
TPH OROs (C28+)	50	ND	ND	ND	ND	

Our Lab I.D.		196403	196404	196405	196406	
Surrogates	% Rec.Limit	% Rec.	% Rec.	% Rec.	% Rec.	
Surrogate Percent Recovery						
Chlorobenzene	70-120	106	103	103	103	

QUALITY CONTROL REPORT

QC Batch No: 061107-1D

Analytes	MS % REC	MS DUP % REC	RPD %	MS/MSD % Limit	MS RPD % Limit					
Diesel	99	101	2.0	75-120	<20					

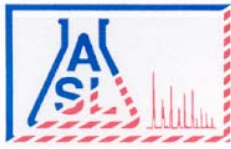

AMERICAN SCIENTIFIC LABORATORIES, LLC
Environmental Testing Services

2520 N. San Fernando Rd., Los Angeles, CA 90065 Tel: (323) 223-9700 Fax: (323) 223-9500

ANALYTICAL RESULTS

Ordered By

Environmental Investig. Svcs, Inc.
 15466 Los Gatos Blvd.
 Ste. 109-062
 Los Gatos, CA 95032-

Site

461 McGraw Ave.
 Livermore, CA

Telephone: (408)395-7674

Attn: Peter Littman

Page: 15

Project ID: 717-2

Project Name: Call Mac Transportation

ASL Job Number	Submitted	Client
34115	06/05/2007	EIS

Method: 8015B, TPH DROs and OROs (Diesel and Oil Range Organics)

QC Batch No: 061107-1P

Our Lab I.D.		Method Blank	196388	196389	196390	196392
Client Sample I.D.			T-1-1,2.5'	T-1-2,2.5'	T-2-1,3'	T-3-2,3'
Date Sampled			06/01/2007	06/01/2007	06/01/2007	06/01/2007
Date Prepared		06/11/2007	06/11/2007	06/11/2007	06/11/2007	06/11/2007
Preparation Method		3550B	3550B	3550B	3550B	3550B
Date Analyzed		06/11/2007	06/11/2007	06/11/2007	06/11/2007	06/11/2007
Matrix		Soil	Soil	Soil	Soil	Soil
Units		mg/Kg	mg/Kg	mg/Kg	mg/Kg	mg/Kg
Dilution Factor		1	1	1	1	1
Analytes	PQL	Results	Results	Results	Results	Results
TPH DROs (C10 to C28)	10	ND	ND	ND	ND	ND
TPH OROs (C28+)	50	ND	ND	ND	ND	ND

Our Lab I.D.			196388	196389	196390	196392
Surrogates	% Rec.Limit	% Rec.	% Rec.	% Rec.	% Rec.	% Rec.
Surrogate Percent Recovery						
Chlorobenzene	70-120	109	112	113	111	112

QUALITY CONTROL REPORT

QC Batch No: 061107-1P

Analytes	MS % REC	MS DUP % REC	RPD %	MS/MSD % Limit	MS RPD % Limit					
Diesel	105	110	4.7	75-120	<20					

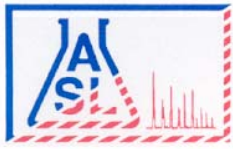

AMERICAN SCIENTIFIC LABORATORIES, LLC
Environmental Testing Services

2520 N. San Fernando Rd., Los Angeles, CA 90065 Tel: (323) 223-9700 Fax: (323) 223-9500

ANALYTICAL RESULTS

Ordered By

Site

Environmental Investig. Svcs, Inc.
 15466 Los Gatos Blvd.
 Ste. 109-062
 Los Gatos, CA 95032-

461 McGraw Ave.
 Livermore, CA

Telephone: (408)395-7674

Attn: Peter Littman

Page: 16

Project ID: 717-2

Project Name: Call Mac Transportation

ASL Job Number	Submitted	Client
34115	06/05/2007	EIS

Method: 8015B, TPH DROs and OROs (Diesel and Oil Range Organics)

QC Batch No: 061107-1P

Our Lab I.D.		196393	196396	196397		
Client Sample I.D.		T-4-1,3'	T-2-3,4'	T-2-4,5'		
Date Sampled		06/01/2007	06/01/2007	06/01/2007		
Date Prepared		06/11/2007	06/11/2007	06/11/2007		
Preparation Method		3550B	3550B	3550B		
Date Analyzed		06/11/2007	06/11/2007	06/11/2007		
Matrix		Soil	Soil	Soil		
Units		mg/Kg	mg/Kg	mg/Kg		
Dilution Factor		1	1	1		
Analytes	PQL	Results	Results	Results		
TPH DROs (C10 to C28)	10	ND	ND	ND		
TPH OROs (C28+)	50	ND	ND	ND		

Our Lab I.D.		196393	196396	196397		
Surrogates	% Rec.Limit	% Rec.	% Rec.	% Rec.		
Surrogate Percent Recovery						
Chlorobenzene	70-120	112	111	113		

QUALITY CONTROL REPORT

QC Batch No: 061107-1P

Analytes	MS % REC	MS DUP % REC	RPD %	MS/MSD % Limit	MS RPD % Limit					
Diesel	105	110	4.7	75-120	<20					

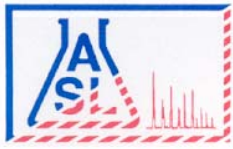

AMERICAN SCIENTIFIC LABORATORIES, LLC
Environmental Testing Services

2520 N. San Fernando Rd., Los Angeles, CA 90065 Tel: (323) 223-9700 Fax: (323) 223-9500

ANALYTICAL RESULTS

Ordered By

Environmental Investig. Svcs, Inc.
 15466 Los Gatos Blvd.
 Ste. 109-062
 Los Gatos, CA 95032-

Telephone: (408)395-7674

Attn: Peter Littman

Page: 17

Project ID: 717-2

Project Name: Call Mac Transportation

Site

461 McGraw Ave.
 Livermore, CA

ASL Job Number	Submitted	Client
34115	06/05/2007	EIS

Method: 8015B, TPH DROs and OROs (Diesel and Oil Range Organics)

QC Batch No: 061107-2P

Our Lab I.D.		196391	196394	196395		
Client Sample I.D.		T-3-1,4'	T-4-2,3'	T-2-2,4'		
Date Sampled		06/01/2007	06/01/2007	06/01/2007		
Date Prepared		06/11/2007	06/11/2007	06/11/2007		
Preparation Method		3550B	3550B	3550B		
Date Analyzed		06/11/2007	06/11/2007	06/11/2007		
Matrix		Soil	Soil	Soil		
Units		mg/Kg	mg/Kg	mg/Kg		
Dilution Factor		1	1	1		
Analytes	PQL	Results	Results	Results		
TPH DROs (C10 to C28)	10	ND	ND	ND		
TPH OROs (C28+)	50	ND	ND	ND		

Our Lab I.D.		196391	196394	196395		
Surrogates	% Rec.Limit	% Rec.	% Rec.	% Rec.		
Surrogate Percent Recovery						
Chlorobenzene	70-120	111	112	112		

QUALITY CONTROL REPORT

QC Batch No: 061107-2P

Analytes	MS % REC	MS DUP % REC	RPD %	MS/MSD % Limit	MS RPD % Limit					
Diesel	101	100	<1	75-120	<20					

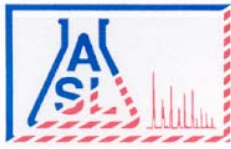

AMERICAN SCIENTIFIC LABORATORIES, LLC
Environmental Testing Services

2520 N. San Fernando Rd., Los Angeles, CA 90065 Tel: (323) 223-9700 Fax: (323) 223-9500

ANALYTICAL RESULTS

Ordered By

Environmental Investig. Svcs, Inc.
 15466 Los Gatos Blvd.
 Ste. 109-062
 Los Gatos, CA 95032-

Site

461 McGraw Ave.
 Livermore, CA

Telephone: (408)395-7674

Attn: Peter Littman

Page: 18

Project ID: 717-2

Project Name: Call Mac Transportation

ASL Job Number	Submitted	Client
34115	06/05/2007	EIS

Method: 8082, Polychlorinated Biphenyls(PCBs) by Gas Chromatography

QC Batch No: 061107-1

Our Lab I.D.		Method Blank	196388	196389	196390	196391
Client Sample I.D.			T-1-1,2.5'	T-1-2,2.5'	T-2-1,3'	T-3-1,4'
Date Sampled			06/01/2007	06/01/2007	06/01/2007	06/01/2007
Date Prepared		06/11/2007	06/11/2007	06/11/2007	06/11/2007	06/11/2007
Preparation Method		3550B	3550B	3550B	3550B	3550B
Date Analyzed		06/11/2007	06/11/2007	06/11/2007	06/11/2007	06/11/2007
Matrix		Soil	Soil	Soil	Soil	Soil
Units		ug/kg	ug/kg	ug/kg	ug/kg	ug/kg
Dilution Factor		1	1	1	1	1
Analytes	PQL	Results	Results	Results	Results	Results
Aroclor-1016 (PCB-1016)	33.00	ND	ND	ND	ND	ND
Aroclor-1221 (PCB-1221)	67.00	ND	ND	ND	ND	ND
Aroclor-1232 (PCB-1232)	33.00	ND	ND	ND	ND	ND
Aroclor-1242 (PCB-1242)	33.00	ND	ND	ND	ND	ND
Aroclor-1248 (PCB-1248)	33.00	ND	ND	ND	ND	ND
Aroclor-1254 (PCB-1254)	33.00	ND	ND	ND	ND	ND
Aroclor-1260 (PCB-1260)	33.00	ND	ND	ND	ND	ND

Our Lab I.D.			196388	196389	196390	196391
Surrogates	% Rec.Limit	% Rec.	% Rec.	% Rec.	% Rec.	% Rec.
Surrogate Percent Recovery						
Decachlorobiphenyl	43-169	106	87	93	108	110

QUALITY CONTROL REPORT

QC Batch No: 061107-1

Analytes	LCS % REC	LCS DUP % REC	LCS RPD % REC	LCS/LCSD % Limit	LCS RPD % Limit				
Aroclor-1260 (PCB-1260)	88	93	5.5	39-150	<30				

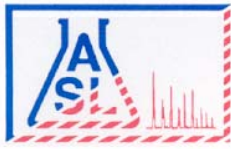

AMERICAN SCIENTIFIC LABORATORIES, LLC
Environmental Testing Services

2520 N. San Fernando Rd., Los Angeles, CA 90065 Tel: (323) 223-9700 Fax: (323) 223-9500

ANALYTICAL RESULTS

Ordered By

Environmental Investig. Svcs, Inc.
 15466 Los Gatos Blvd.
 Ste. 109-062
 Los Gatos, CA 95032-

Site

461 McGraw Ave.
 Livermore, CA

Telephone: (408)395-7674

Attn: Peter Littman

Page: 19

Project ID: 717-2

Project Name: Call Mac Transportation

ASL Job Number	Submitted	Client
34115	06/05/2007	EIS

Method: 8082, Polychlorinated Biphenyls(PCBs) by Gas Chromatography

QC Batch No: 061107-1

Our Lab I.D.		196392	196393	196394	196395	196396
Client Sample I.D.		T-3-2,3'	T-4-1,3'	T-4-2,3'	T-2-2,4'	T-2-3,4'
Date Sampled		06/01/2007	06/01/2007	06/01/2007	06/01/2007	06/01/2007
Date Prepared		06/11/2007	06/11/2007	06/11/2007	06/11/2007	06/11/2007
Preparation Method		3550B	3550B	3550B	3550B	3550B
Date Analyzed		06/11/2007	06/11/2007	06/11/2007	06/11/2007	06/11/2007
Matrix		Soil	Soil	Soil	Soil	Soil
Units		ug/kg	ug/kg	ug/kg	ug/kg	ug/kg
Dilution Factor		1	1	1	1	1
Analytes	PQL	Results	Results	Results	Results	Results
Aroclor-1016 (PCB-1016)	33.00	ND	ND	ND	ND	ND
Aroclor-1221 (PCB-1221)	67.00	ND	ND	ND	ND	ND
Aroclor-1232 (PCB-1232)	33.00	ND	ND	ND	ND	ND
Aroclor-1242 (PCB-1242)	33.00	ND	ND	ND	ND	ND
Aroclor-1248 (PCB-1248)	33.00	ND	ND	ND	ND	ND
Aroclor-1254 (PCB-1254)	33.00	ND	ND	ND	ND	ND
Aroclor-1260 (PCB-1260)	33.00	ND	ND	ND	ND	ND

Our Lab I.D.		196392	196393	196394	196395	196396
Surrogates	% Rec.Limit	% Rec.	% Rec.	% Rec.	% Rec.	% Rec.
Surrogate Percent Recovery						
Decachlorobiphenyl	43-169	115	108	104	80	88

QUALITY CONTROL REPORT

QC Batch No: 061107-1

Analytes	LCS % REC	LCS DUP % REC	LCS RPD % REC	LCS/LCSD % Limit	LCS RPD % Limit				
Aroclor-1260 (PCB-1260)	88	93	5.5	39-150	<30				

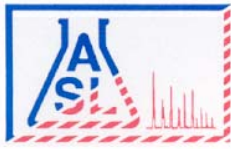

AMERICAN SCIENTIFIC LABORATORIES, LLC
Environmental Testing Services

2520 N. San Fernando Rd., Los Angeles, CA 90065 Tel: (323) 223-9700 Fax: (323) 223-9500

ANALYTICAL RESULTS

Ordered By

Environmental Investig. Svcs, Inc.
 15466 Los Gatos Blvd.
 Ste. 109-062
 Los Gatos, CA 95032-

Site

461 McGraw Ave.
 Livermore, CA

Telephone: (408)395-7674

Attn: Peter Littman

Page: 20

Project ID: 717-2

Project Name: Call Mac Transportation

ASL Job Number	Submitted	Client
34115	06/05/2007	EIS

Method: 8082, Polychlorinated Biphenyls(PCBs) by Gas Chromatography

QC Batch No: 061107-1

Our Lab I.D.		196397	196398	196399	196400	196401
Client Sample I.D.		T-2-4,5'	T-3-3,3'	T-3-4,4'	T-3-5,4.5'	T-3-6,4'
Date Sampled		06/01/2007	06/01/2007	06/01/2007	06/01/2007	06/01/2007
Date Prepared		06/11/2007	06/11/2007	06/11/2007	06/11/2007	06/11/2007
Preparation Method		3550B	3550B	3550B	3550B	3550B
Date Analyzed		06/11/2007	06/11/2007	06/11/2007	06/11/2007	06/11/2007
Matrix		Soil	Soil	Soil	Soil	Soil
Units		ug/kg	ug/kg	ug/kg	ug/kg	ug/kg
Dilution Factor		1	1	1	1	1
Analytes	PQL	Results	Results	Results	Results	Results
Aroclor-1016 (PCB-1016)	33.00	ND	ND	ND	ND	ND
Aroclor-1221 (PCB-1221)	67.00	ND	ND	ND	ND	ND
Aroclor-1232 (PCB-1232)	33.00	ND	ND	ND	ND	ND
Aroclor-1242 (PCB-1242)	33.00	ND	ND	ND	ND	ND
Aroclor-1248 (PCB-1248)	33.00	ND	ND	ND	ND	ND
Aroclor-1254 (PCB-1254)	33.00	ND	ND	ND	ND	ND
Aroclor-1260 (PCB-1260)	33.00	ND	ND	ND	ND	ND

Our Lab I.D.		196397	196398	196399	196400	196401
Surrogates	% Rec.Limit	% Rec.	% Rec.	% Rec.	% Rec.	% Rec.
Surrogate Percent Recovery						
Decachlorobiphenyl	43-169	87	113	95	83	86

QUALITY CONTROL REPORT

QC Batch No: 061107-1

Analytes	LCS % REC	LCS DUP % REC	LCS RPD % REC	LCS/LCSD % Limit	LCS RPD % Limit				
Aroclor-1260 (PCB-1260)	88	93	5.5	39-150	<30				

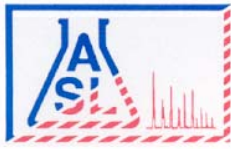

AMERICAN SCIENTIFIC LABORATORIES, LLC
Environmental Testing Services

2520 N. San Fernando Rd., Los Angeles, CA 90065 Tel: (323) 223-9700 Fax: (323) 223-9500

ANALYTICAL RESULTS

Ordered By

Site

Environmental Investig. Svcs, Inc.
 15466 Los Gatos Blvd.
 Ste. 109-062
 Los Gatos, CA 95032-

461 McGraw Ave.
 Livermore, CA

Telephone: (408)395-7674

Attn: Peter Littman

Page: 21

Project ID: 717-2

Project Name: Call Mac Transportation

ASL Job Number	Submitted	Client
34115	06/05/2007	EIS

Method: 8082, Polychlorinated Biphenyls(PCBs) by Gas Chromatography

QC Batch No: 061107-1

Our Lab I.D.		196402	196403	196404		
Client Sample I.D.		T-4-3,4'	T-4-4,4'	T-4-5,12'		
Date Sampled		06/01/2007	06/01/2007	06/01/2007		
Date Prepared		06/11/2007	06/11/2007	06/11/2007		
Preparation Method		3550B	3550B	3550B		
Date Analyzed		06/11/2007	06/11/2007	06/11/2007		
Matrix		Soil	Soil	Soil		
Units		ug/kg	ug/kg	ug/kg		
Dilution Factor		1	1	1		
Analytes	PQL	Results	Results	Results		
Aroclor-1016 (PCB-1016)	33.00	ND	ND	ND		
Aroclor-1221 (PCB-1221)	67.00	ND	ND	ND		
Aroclor-1232 (PCB-1232)	33.00	ND	ND	ND		
Aroclor-1242 (PCB-1242)	33.00	ND	ND	ND		
Aroclor-1248 (PCB-1248)	33.00	ND	ND	ND		
Aroclor-1254 (PCB-1254)	33.00	ND	ND	ND		
Aroclor-1260 (PCB-1260)	33.00	ND	ND	ND		

Our Lab I.D.		196402	196403	196404		
Surrogates	% Rec.Limit	% Rec.	% Rec.	% Rec.		
Surrogate Percent Recovery						
Decachlorobiphenyl	43-169	88	81	92		

QUALITY CONTROL REPORT

QC Batch No: 061107-1

Analytes	LCS % REC	LCS DUP % REC	LCS RPD % REC	LCS/LCSD % Limit	LCS RPD % Limit					
Aroclor-1260 (PCB-1260)	88	93	5.5	39-150	<30					

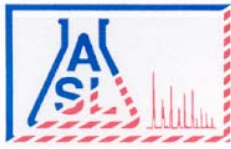

AMERICAN SCIENTIFIC LABORATORIES, LLC
Environmental Testing Services

2520 N. San Fernando Rd., Los Angeles, CA 90065 Tel: (323) 223-9700 Fax: (323) 223-9500

ANALYTICAL RESULTS

Ordered By

Site

Environmental Investig. Svcs, Inc.
 15466 Los Gatos Blvd.
 Ste. 109-062
 Los Gatos, CA 95032-

461 McGraw Ave.
 Livermore, CA

Telephone: (408)395-7674

Attn: Peter Littman

Page: 22

Project ID: 717-2

Project Name: Call Mac Transportation

ASL Job Number	Submitted	Client
34115	06/05/2007	EIS

Method: 8260B, TPH GROs(Gasoline Range Organics)

QC Batch No: 060807-2B

Our Lab I.D.		196392	196393	196394	196395	196396
Client Sample I.D.		T-3-2,3'	T-4-1,3'	T-4-2,3'	T-2-2,4'	T-2-3,4'
Date Sampled		06/01/2007	06/01/2007	06/01/2007	06/01/2007	06/01/2007
Date Prepared		06/09/2007	06/09/2007	06/09/2007	06/09/2007	06/09/2007
Preparation Method		5030A	5030A	5030A	5030A	5030A
Date Analyzed		06/09/2007	06/09/2007	06/09/2007	06/09/2007	06/09/2007
Matrix		Soil	Soil	Soil	Soil	Soil
Units		ug/kg	ug/kg	ug/kg	ug/kg	ug/kg
Dilution Factor		1	1	1	1	1
Analytes	PQL	Results	Results	Results	Results	Results
TPH GROs (C6 to C10)	500	ND	ND	ND	ND	ND

Our Lab I.D.		196392	196393	196394	196395	196396
Surrogates	% Rec.Limit	% Rec.	% Rec.	% Rec.	% Rec.	% Rec.
Surrogate Percent Recovery						
Bromofluorobenzene	70-120	102	108	112	111	98
Dibromofluoromethane	70-120	102	102	102	110	104
Toluene-d8	70-120	108	106	100	106	106

QUALITY CONTROL REPORT

QC Batch No: 060807-2B

Analytes	MS % REC	MS DUP % REC	RPD %	MS/MSD % Limit	MS RPD % Limit				
Benzene	89	91	2.2	75-120	15				
Chlorobenzene	94	91	3.2	75-120	15				
1,1-Dichloroethene (1,1-Dichloroethylene)	87	87	<1	75-120	15				
MTBE	93	82	12.6	75-120	15				
Toluene (Methyl benzene)	87	91	4.5	75-120	15				
Trichloroethene (TCE)	90	89	1.1	75-120	15				



AMERICAN SCIENTIFIC LABORATORIES, LLC
Environmental Testing Services

2520 N. San Fernando Rd., Los Angeles, CA 90065 Tel: (323) 223-9700 Fax: (323) 223-9500

ANALYTICAL RESULTS

Ordered By

Site

Environmental Investig. Svcs, Inc.
 15466 Los Gatos Blvd.
 Ste. 109-062
 Los Gatos, CA 95032-

461 McGraw Ave.
 Livermore, CA

Telephone: (408)395-7674

Attn: Peter Littman

Page: 23

Project ID: 717-2

Project Name: Call Mac Transportation

ASL Job Number	Submitted	Client
34115	06/05/2007	EIS

Method: 8260B, TPH GROs(Gasoline Range Organics)

QC Batch No: 060807-2B

Our Lab I.D.		196397	196398	196399	196400	196401
Client Sample I.D.		T-2-4,5'	T-3-3,3'	T-3-4,4'	T-3-5,4.5'	T-3-6,4'
Date Sampled		06/01/2007	06/01/2007	06/01/2007	06/01/2007	06/01/2007
Date Prepared		06/09/2007	06/09/2007	06/09/2007	06/09/2007	06/09/2007
Preparation Method		5030A	5030A	5030A	5030A	5030A
Date Analyzed		06/09/2007	06/09/2007	06/09/2007	06/09/2007	06/09/2007
Matrix		Soil	Soil	Soil	Soil	Soil
Units		ug/kg	ug/kg	ug/kg	ug/kg	ug/kg
Dilution Factor		1	1	1	1	1
Analytes	PQL	Results	Results	Results	Results	Results
TPH GROs (C6 to C10)	500	ND	ND	ND	ND	ND

Our Lab I.D.		196397	196398	196399	196400	196401
Surrogates	% Rec.Limit	% Rec.	% Rec.	% Rec.	% Rec.	% Rec.
Surrogate Percent Recovery						
Bromofluorobenzene	70-120	98	116	116	100	100
Dibromofluoromethane	70-120	92	109	111	106	108
Toluene-d8	70-120	104	97	96	109	107

QUALITY CONTROL REPORT

QC Batch No: 060807-2B

Analytes	MS % REC	MS DUP % REC	RPD %	MS/MSD % Limit	MS RPD % Limit				
Benzene	89	91	2.2	75-120	15				
Chlorobenzene	94	91	3.2	75-120	15				
1,1-Dichloroethene (1,1-Dichloroethylene)	87	87	<1	75-120	15				
MTBE	93	82	12.6	75-120	15				
Toluene (Methyl benzene)	87	91	4.5	75-120	15				
Trichloroethene (TCE)	90	89	1.1	75-120	15				

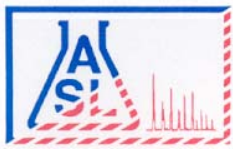

AMERICAN SCIENTIFIC LABORATORIES, LLC
Environmental Testing Services

2520 N. San Fernando Rd., Los Angeles, CA 90065 Tel: (323) 223-9700 Fax: (323) 223-9500

ANALYTICAL RESULTS

Ordered By

Site

Environmental Investig. Svcs, Inc.
 15466 Los Gatos Blvd.
 Ste. 109-062
 Los Gatos, CA 95032-

461 McGraw Ave.
 Livermore, CA

Telephone: (408)395-7674

Attn: Peter Littman

Page: **24**

Project ID: 717-2

Project Name: Call Mac Transportation

ASL Job Number	Submitted	Client
34115	06/05/2007	EIS

Method: 8260B, TPH GROs(Gasoline Range Organics)

QC Batch No: 060807-2B

Our Lab I.D.		196402			
Client Sample I.D.		T-4-3,4'			
Date Sampled		06/01/2007			
Date Prepared		06/09/2007			
Preparation Method		5030A			
Date Analyzed		06/09/2007			
Matrix		Soil			
Units		ug/kg			
Dilution Factor		1			
Analytes	PQL	Results			
TPH GROs (C6 to C10)	500	ND			

Our Lab I.D.		196402			
Surrogates	% Rec.Limit	% Rec.			
Surrogate Percent Recovery					
Bromofluorobenzene	70-120	102			
Dibromofluoromethane	70-120	108			
Toluene-d8	70-120	100			

QUALITY CONTROL REPORT

QC Batch No: 060807-2B

Analytes	MS % REC	MS DUP % REC	RPD %	MS/MSD % Limit	MS RPD % Limit					
Benzene	89	91	2.2	75-120	15					
Chlorobenzene	94	91	3.2	75-120	15					
1,1-Dichloroethene (1,1-Dichloroethylene)	87	87	<1	75-120	15					
MTBE	93	82	12.6	75-120	15					
Toluene (Methyl benzene)	87	91	4.5	75-120	15					
Trichloroethene (TCE)	90	89	1.1	75-120	15					

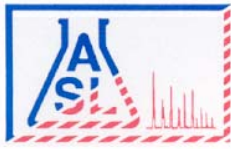

AMERICAN SCIENTIFIC LABORATORIES, LLC
Environmental Testing Services

2520 N. San Fernando Rd., Los Angeles, CA 90065 Tel: (323) 223-9700 Fax: (323) 223-9500

ANALYTICAL RESULTS

Ordered By

Site

Environmental Investig. Svcs, Inc.
 15466 Los Gatos Blvd.
 Ste. 109-062
 Los Gatos, CA 95032-

461 McGraw Ave.
 Livermore, CA

Telephone: (408)395-7674

Attn: Peter Littman

Page: 25

Project ID: 717-2

Project Name: Call Mac Transportation

ASL Job Number	Submitted	Client
34115	06/05/2007	EIS

Method: 8260B, TPH GROs(Gasoline Range Organics)

QC Batch No: 060807-2C

Our Lab I.D.		Method Blank	196388	196389	196390	196391
Client Sample I.D.			T-1-1,2.5'	T-1-2,2.5'	T-2-1,3'	T-3-1,4'
Date Sampled			06/01/2007	06/01/2007	06/01/2007	06/01/2007
Date Prepared		06/09/2007	06/09/2007	06/09/2007	06/09/2007	06/09/2007
Preparation Method		5030A	5030A	5030A	5030A	5030A
Date Analyzed		06/09/2007	06/09/2007	06/09/2007	06/09/2007	06/09/2007
Matrix		Soil	Soil	Soil	Soil	Soil
Units		ug/kg	ug/kg	ug/kg	ug/kg	ug/kg
Dilution Factor		1	1	1	1	1
Analytes	PQL	Results	Results	Results	Results	Results
TPH GROs (C6 to C10)	500	ND	ND	ND	ND	ND

Our Lab I.D.			196388	196389	196390	196391
Surrogates	% Rec.Limit	% Rec.	% Rec.	% Rec.	% Rec.	% Rec.
Surrogate Percent Recovery						
Bromofluorobenzene	70-120	108	102	110	112	109
Dibromofluoromethane	70-120	110	114	112	114	110
Toluene-d8	70-120	96	99	98	98	97

QUALITY CONTROL REPORT

QC Batch No: 060807-2C

Analytes	MS % REC	MS DUP % REC	RPD %	MS/MSD % Limit	MS RPD % Limit					
Benzene	90	98	8.5	75-120	15					
Chlorobenzene	90	96	6.5	75-120	15					
1,1-Dichloroethene (1,1-Dichloroethylene)	85	90	5.7	75-120	15					
MTBE	116	120	3.4	75-120	15					
Toluene (Methyl benzene)	92	104	12.2	75-120	15					
Trichloroethene (TCE)	85	92	7.9	75-120	15					

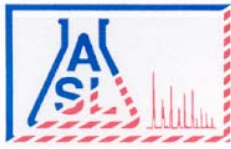

AMERICAN SCIENTIFIC LABORATORIES, LLC
Environmental Testing Services

2520 N. San Fernando Rd., Los Angeles, CA 90065 Tel: (323) 223-9700 Fax: (323) 223-9500

ANALYTICAL RESULTS

Ordered By

Site

Environmental Investig. Svcs, Inc.
 15466 Los Gatos Blvd.
 Ste. 109-062
 Los Gatos, CA 95032-

461 McGraw Ave.
 Livermore, CA

Telephone: (408)395-7674

Attn: Peter Littman

Page: 26

Project ID: 717-2

Project Name: Call Mac Transportation

ASL Job Number	Submitted	Client
34115	06/05/2007	EIS

Method: 8260B, TPH GROs(Gasoline Range Organics)

QC Batch No: 061107-1B

Our Lab I.D.		196405	196406			
Client Sample I.D.		CS-8,1.5-2'	CS-7,2.5-3'			
Date Sampled		06/01/2007	06/01/2007			
Date Prepared		06/11/2007	06/11/2007			
Preparation Method		5030A	5030A			
Date Analyzed		06/11/2007	06/11/2007			
Matrix		Soil	Soil			
Units		ug/kg	ug/kg			
Dilution Factor		1	1			
Analytes	PQL	Results	Results			
TPH GROs (C6 to C10)	500	ND	ND			

Our Lab I.D.		196405	196406			
Surrogates	% Rec.Limit	% Rec.	% Rec.			
Surrogate Percent Recovery						
Bromofluorobenzene	70-120	110	107			
Dibromofluoromethane	70-120	99	96			
Toluene-d8	70-120	98	97			

QUALITY CONTROL REPORT

QC Batch No: 061107-1B

Analytes	MS % REC	MS DUP % REC	RPD %	MS/MSD % Limit	MS RPD % Limit					
Benzene	102	94	8.2	75-120	15					
Chlorobenzene	92	89	3.3	75-120	15					
1,1-Dichloroethene (1,1-Dichloroethylene)	108	106	1.9	75-120	15					
MTBE	85	85	<1	75-120	15					
Toluene (Methyl benzene)	96	88	8.7	75-120	15					
Trichloroethene (TCE)	96	91	5.3	75-120	15					

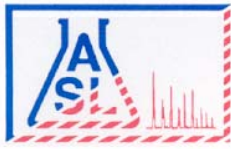

AMERICAN SCIENTIFIC LABORATORIES, LLC
Environmental Testing Services

2520 N. San Fernando Rd., Los Angeles, CA 90065 Tel: (323) 223-9700 Fax: (323) 223-9500

ANALYTICAL RESULTS

Ordered By

Site

Environmental Investig. Svcs, Inc.
 15466 Los Gatos Blvd.
 Ste. 109-062
 Los Gatos, CA 95032-

461 McGraw Ave.
 Livermore, CA

Telephone: (408)395-7674

Attn: Peter Littman

Page: 27

Project ID: 717-2

Project Name: Call Mac Transportation

ASL Job Number	Submitted	Client
34115	06/05/2007	EIS

Method: 8260B, TPH GROs(Gasoline Range Organics)

QC Batch No: 061107-1C

Our Lab I.D.		196403	196404		
Client Sample I.D.		T-4-4,4'	T-4-5,12'		
Date Sampled		06/01/2007	06/01/2007		
Date Prepared		06/11/2007	06/11/2007		
Preparation Method		5030A	5030A		
Date Analyzed		06/11/2007	06/11/2007		
Matrix		Soil	Soil		
Units		ug/kg	ug/kg		
Dilution Factor		1	1		
Analytes	PQL	Results	Results		
TPH GROs (C6 to C10)	500	ND	ND		

Our Lab I.D.		196403	196404		
Surrogates	% Rec.Limit	% Rec.	% Rec.		
Surrogate Percent Recovery					
Bromofluorobenzene	70-120	96	98		
Dibromofluoromethane	70-120	104	106		
Toluene-d8	70-120	96	96		

QUALITY CONTROL REPORT

QC Batch No: 061107-1C

Analytes	MS % REC	MS DUP % REC	RPD %	MS/MSD % Limit	MS RPD % Limit				
Benzene	82	81	1.2	75-120	15				
Chlorobenzene	98	92	6.3	75-120	15				
1,1-Dichloroethene (1,1-Dichloroethylene)	92	86	6.7	75-120	15				
MTBE	101	95	6.1	75-120	15				
Toluene (Methyl benzene)	85	82	3.6	75-120	15				
Trichloroethene (TCE)	92	87	5.6	75-120	15				

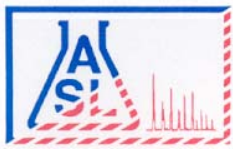

AMERICAN SCIENTIFIC LABORATORIES, LLC
Environmental Testing Services

2520 N. San Fernando Rd., Los Angeles, CA 90065 Tel: (323) 223-9700 Fax: (323) 223-9500

ANALYTICAL RESULTS

Ordered By

Environmental Investig. Svcs, Inc.
 15466 Los Gatos Blvd.
 Ste. 109-062
 Los Gatos, CA 95032-

Site

461 McGraw Ave.
 Livermore, CA

Telephone: (408)395-7674

Attn: Peter Littman

Page: 28

Project ID: 717-2

Project Name: Call Mac Transportation

ASL Job Number	Submitted	Client
34115	06/05/2007	EIS

Method: 8260B, Volatile Organic Compounds + Oxygenates

QC Batch No: 060807-2B

Our Lab I.D.		196392	196393	196394	196395	196396
Client Sample I.D.		T-3-2,3'	T-4-1,3'	T-4-2,3'	T-2-2,4'	T-2-3,4'
Date Sampled		06/01/2007	06/01/2007	06/01/2007	06/01/2007	06/01/2007
Date Prepared		06/09/2007	06/09/2007	06/09/2007	06/09/2007	06/09/2007
Preparation Method		5030A	5030A	5030A	5030A	5030A
Date Analyzed		06/09/2007	06/09/2007	06/09/2007	06/09/2007	06/09/2007
Matrix		Soil	Soil	Soil	Soil	Soil
Units		ug/kg	ug/kg	ug/kg	ug/kg	ug/kg
Dilution Factor		1	1	1	1	1
Analytes	PQL	Results	Results	Results	Results	Results
Acetone	50.0	ND	ND	ND	ND	ND
Benzene	2.00	ND	ND	ND	ND	ND
Bromobenzene (Phenyl bromide)	10.00	ND	ND	ND	ND	ND
Bromochloromethane (Chlorobromomethane)	10.00	ND	ND	ND	ND	ND
Bromodichloromethane (Dichlorobromomethane)	10.00	ND	ND	ND	ND	ND
Bromoform (Tribromomethane)	50.00	ND	ND	ND	ND	ND
Bromomethane (Methyl bromide)	30.00	ND	ND	ND	ND	ND
2-Butanone (MEK, Methyl ethyl ketone)	50.00	ND	ND	ND	ND	ND
n-Butylbenzene	10.00	ND	ND	ND	ND	ND
sec-Butylbenzene	10.00	ND	ND	ND	ND	ND
tert-Butylbenzene	10.00	ND	ND	ND	ND	ND
Carbon disulfide	10.00	ND	ND	ND	ND	ND
Carbon tetrachloride (Tetrachloromethane)	10.00	ND	ND	ND	ND	ND
Chlorobenzene	10.00	ND	ND	ND	ND	ND
Chloroethane	30.00	ND	ND	ND	ND	ND
2-Chloroethyl vinyl ether	50.00	ND	ND	ND	ND	ND
Chloroform (Trichloromethane)	10.00	ND	ND	ND	ND	ND
Chloromethane (Methyl chloride)	30.00	ND	ND	ND	ND	ND
4-Chlorotoluene (p-Chlorotoluene)	10.00	ND	ND	ND	ND	ND
DIPE	5.00	ND	ND	ND	ND	ND
2-Chlorotoluene (o-Chlorotoluene)	10.00	ND	ND	ND	ND	ND
1,2-Dibromo-3-chloropropane (DBCP)	50.00	ND	ND	ND	ND	ND
Dibromochloromethane	10.00	ND	ND	ND	ND	ND
1,2-Dibromoethane (EDB, Ethylene dibromide)	10.00	ND	ND	ND	ND	ND
Dibromomethane	10.00	ND	ND	ND	ND	ND
1,2-Dichlorobenzene (o-Dichlorobenzene)	10.00	ND	ND	ND	ND	ND
1,3-Dichlorobenzene (m-Dichlorobenzene)	10.00	ND	ND	ND	ND	ND
1,4-Dichlorobenzene (p-Dichlorobenzene)	10.00	ND	ND	ND	ND	ND



AMERICAN SCIENTIFIC LABORATORIES, LLC
Environmental Testing Services

2520 N. San Fernando Rd., Los Angeles, CA 90065 Tel: (323) 223-9700 Fax: (323) 223-9500

ANALYTICAL RESULTS

Page: **29**

Project ID: 717-2
 Project Name: Call Mac Transportation

ASL Job Number	Submitted	Client
34115	06/05/2007	EIS

Method: 8260B, Volatile Organic Compounds + Oxygenates

QC Batch No: 060807-2B

Our Lab I.D.		196392	196393	196394	196395	196396
Client Sample I.D.		T-3-2,3'	T-4-1,3'	T-4-2,3'	T-2-2,4'	T-2-3,4'
Date Sampled		06/01/2007	06/01/2007	06/01/2007	06/01/2007	06/01/2007
Date Prepared		06/09/2007	06/09/2007	06/09/2007	06/09/2007	06/09/2007
Preparation Method		5030A	5030A	5030A	5030A	5030A
Date Analyzed		06/09/2007	06/09/2007	06/09/2007	06/09/2007	06/09/2007
Matrix		Soil	Soil	Soil	Soil	Soil
Units		ug/kg	ug/kg	ug/kg	ug/kg	ug/kg
Dilution Factor		1	1	1	1	1
Analytes	PQL	Results	Results	Results	Results	Results
Dichlorodifluoromethane	30.00	ND	ND	ND	ND	ND
1,1-Dichloroethane	10.00	ND	ND	ND	ND	ND
1,2-Dichloroethane	10.00	ND	ND	ND	ND	ND
1,1-Dichloroethene (1,1-Dichloroethylene)	10.00	ND	ND	ND	ND	ND
cis-1,2-Dichloroethene	10.00	ND	ND	ND	ND	ND
trans-1,2-Dichloroethene	10.00	ND	ND	ND	ND	ND
1,2-Dichloropropane	10.00	ND	ND	ND	ND	ND
1,3-Dichloropropane	10.00	ND	ND	ND	ND	ND
2,2-Dichloropropane	10.00	ND	ND	ND	ND	ND
1,1-Dichloropropene	10.00	ND	ND	ND	ND	ND
cis-1,3-Dichloropropene	10.00	ND	ND	ND	ND	ND
trans-1,3-Dichloropropene	10.00	ND	ND	ND	ND	ND
ETBE	5.00	ND	ND	ND	ND	ND
Ethylbenzene	2.0	ND	ND	ND	ND	ND
Hexachlorobutadiene (1,3-Hexachlorobutadiene)	30.00	ND	ND	ND	ND	ND
2-Hexanone	50.00	ND	ND	ND	ND	ND
Isopropylbenzene	10.00	ND	ND	ND	ND	ND
p-Isopropyltoluene (4-Isopropyltoluene)	10.00	ND	ND	ND	ND	ND
MTBE	5.00	ND	ND	ND	ND	ND
4-Methyl-2-pentanone (MIBK, Methyl isobutyl ketone)	50.00	ND	ND	ND	ND	ND
Methylene chloride (Dichloromethane, DCM)	50.00	ND	ND	ND	ND	ND
Naphthalene	10.00	ND	ND	ND	ND	ND
n-Propylbenzene	10.00	ND	ND	ND	ND	ND
TAME	5.0	ND	ND	ND	ND	ND
TBA	20.0	ND	ND	ND	ND	ND
Styrene	10.00	ND	ND	ND	ND	ND
1,1,1,2-Tetrachloroethane	10.00	ND	ND	ND	ND	ND
1,1,2,2-Tetrachloroethane	10.00	ND	ND	ND	ND	ND
Tetrachloroethene (Tetrachloroethylene)	10.00	ND	ND	ND	ND	ND
Toluene (Methyl benzene)	2.0	ND	ND	ND	ND	ND
1,2,3-Trichlorobenzene	10.00	ND	ND	ND	ND	ND
1,2,4-Trichlorobenzene	10.00	ND	ND	ND	ND	ND
1,1,1-Trichloroethane	10.00	ND	ND	ND	ND	ND
1,1,2-Trichloroethane	10.00	ND	ND	ND	ND	ND
Trichloroethene (TCE)	10.00	ND	ND	ND	ND	ND



AMERICAN SCIENTIFIC LABORATORIES, LLC
Environmental Testing Services

2520 N. San Fernando Rd., Los Angeles, CA 90065 Tel: (323) 223-9700 Fax: (323) 223-9500

ANALYTICAL RESULTS

Page: 30

Project ID: 717-2
 Project Name: Call Mac Transportation

ASL Job Number	Submitted	Client
34115	06/05/2007	EIS

Method: 8260B, Volatile Organic Compounds + Oxygenates

QC Batch No: 060807-2B

Our Lab I.D.		196392	196393	196394	196395	196396
Client Sample I.D.		T-3-2,3'	T-4-1,3'	T-4-2,3'	T-2-2,4'	T-2-3,4'
Date Sampled		06/01/2007	06/01/2007	06/01/2007	06/01/2007	06/01/2007
Date Prepared		06/09/2007	06/09/2007	06/09/2007	06/09/2007	06/09/2007
Preparation Method		5030A	5030A	5030A	5030A	5030A
Date Analyzed		06/09/2007	06/09/2007	06/09/2007	06/09/2007	06/09/2007
Matrix		Soil	Soil	Soil	Soil	Soil
Units		ug/kg	ug/kg	ug/kg	ug/kg	ug/kg
Dilution Factor		1	1	1	1	1
Analytes	PQL	Results	Results	Results	Results	Results
Trichlorofluoromethane	10.00	ND	ND	ND	ND	ND
1,2,3-Trichloropropane	10.00	ND	ND	ND	ND	ND
1,2,4-Trimethylbenzene	10.00	ND	ND	ND	ND	ND
1,3,5-Trimethylbenzene	10.00	ND	ND	ND	ND	ND
Vinyl acetate	50.0	ND	ND	ND	ND	ND
Vinyl chloride (Chloroethene)	30.00	ND	ND	ND	ND	ND
o-Xylene	2.0	ND	ND	ND	ND	ND
m- & p-Xylenes	4.00	ND	ND	ND	ND	ND

Our Lab I.D.		196392	196393	196394	196395	196396
Surrogates	% Rec.Limit	% Rec.	% Rec.	% Rec.	% Rec.	% Rec.
Surrogate Percent Recovery						
Bromofluorobenzene	70-120	102	108	112	111	98
Dibromofluoromethane	70-120	102	102	102	110	104
Toluene-d8	70-120	108	106	100	106	106

QUALITY CONTROL REPORT

QC Batch No: 060807-2B

Analytes	MS % REC	MS DUP % REC	RPD %	MS/MSD % Limit	MS RPD % Limit				
Benzene	89	91	2.2	75-120	15				
Chlorobenzene	94	91	3.2	75-120	15				
1,1-Dichloroethene (1,1-Dichloroethylene)	87	87	<1	75-120	15				
MTBE	93	82	12.6	75-120	15				
Toluene (Methyl benzene)	87	91	4.5	75-120	15				
Trichloroethene (TCE)	90	89	1.1	75-120	15				



AMERICAN SCIENTIFIC LABORATORIES, LLC
Environmental Testing Services

2520 N. San Fernando Rd., Los Angeles, CA 90065 Tel: (323) 223-9700 Fax: (323) 223-9500

ANALYTICAL RESULTS

Ordered By

Environmental Investig. Svcs, Inc.
 15466 Los Gatos Blvd.
 Ste. 109-062
 Los Gatos, CA 95032-

Site

461 McGraw Ave.
 Livermore, CA

Telephone: (408)395-7674

Attn: Peter Littman

Page: 31

Project ID: 717-2

Project Name: Call Mac Transportation

ASL Job Number	Submitted	Client
34115	06/05/2007	EIS

Method: 8260B, Volatile Organic Compounds + Oxygenates

QC Batch No: 060807-2B

Our Lab I.D.		196397	196398	196399	196400	196401
Client Sample I.D.		T-2-4,5'	T-3-3,3'	T-3-4,4'	T-3-5,4.5'	T-3-6,4'
Date Sampled		06/01/2007	06/01/2007	06/01/2007	06/01/2007	06/01/2007
Date Prepared		06/09/2007	06/09/2007	06/09/2007	06/09/2007	06/09/2007
Preparation Method		5030A	5030A	5030A	5030A	5030A
Date Analyzed		06/09/2007	06/09/2007	06/09/2007	06/09/2007	06/09/2007
Matrix		Soil	Soil	Soil	Soil	Soil
Units		ug/kg	ug/kg	ug/kg	ug/kg	ug/kg
Dilution Factor		1	1	1	1	1
Analytes	PQL	Results	Results	Results	Results	Results
Acetone	50.0	ND	ND	ND	ND	ND
Benzene	2.00	ND	ND	ND	ND	ND
Bromobenzene (Phenyl bromide)	10.00	ND	ND	ND	ND	ND
Bromochloromethane (Chlorobromomethane)	10.00	ND	ND	ND	ND	ND
Bromodichloromethane (Dichlorobromomethane)	10.00	ND	ND	ND	ND	ND
Bromoform (Tribromomethane)	50.00	ND	ND	ND	ND	ND
Bromomethane (Methyl bromide)	30.00	ND	ND	ND	ND	ND
2-Butanone (MEK, Methyl ethyl ketone)	50.00	ND	ND	ND	ND	ND
n-Butylbenzene	10.00	ND	ND	ND	ND	ND
sec-Butylbenzene	10.00	ND	ND	ND	ND	ND
tert-Butylbenzene	10.00	ND	ND	ND	ND	ND
Carbon disulfide	10.00	ND	ND	ND	ND	ND
Carbon tetrachloride (Tetrachloromethane)	10.00	ND	ND	ND	ND	ND
Chlorobenzene	10.00	ND	ND	ND	ND	ND
Chloroethane	30.00	ND	ND	ND	ND	ND
2-Chloroethyl vinyl ether	50.00	ND	ND	ND	ND	ND
Chloroform (Trichloromethane)	10.00	ND	ND	ND	ND	ND
Chloromethane (Methyl chloride)	30.00	ND	ND	ND	ND	ND
4-Chlorotoluene (p-Chlorotoluene)	10.00	ND	ND	ND	ND	ND
DIPE	5.00	ND	ND	ND	ND	ND
2-Chlorotoluene (o-Chlorotoluene)	10.00	ND	ND	ND	ND	ND
1,2-Dibromo-3-chloropropane (DBCP)	50.00	ND	ND	ND	ND	ND
Dibromochloromethane	10.00	ND	ND	ND	ND	ND
1,2-Dibromoethane (EDB, Ethylene dibromide)	10.00	ND	ND	ND	ND	ND
Dibromomethane	10.00	ND	ND	ND	ND	ND
1,2-Dichlorobenzene (o-Dichlorobenzene)	10.00	ND	ND	ND	ND	ND
1,3-Dichlorobenzene (m-Dichlorobenzene)	10.00	ND	ND	ND	ND	ND
1,4-Dichlorobenzene (p-Dichlorobenzene)	10.00	ND	ND	ND	ND	ND

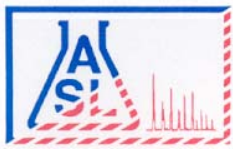

AMERICAN SCIENTIFIC LABORATORIES, LLC
Environmental Testing Services

2520 N. San Fernando Rd., Los Angeles, CA 90065 Tel: (323) 223-9700 Fax: (323) 223-9500

ANALYTICAL RESULTS

Page: **32**

Project ID: 717-2
 Project Name: Call Mac Transportation

ASL Job Number	Submitted	Client
34115	06/05/2007	EIS

Method: 8260B, Volatile Organic Compounds + Oxygenates

QC Batch No: 060807-2B

Our Lab I.D.		196397	196398	196399	196400	196401
Client Sample I.D.		T-2-4,5'	T-3-3,3'	T-3-4,4'	T-3-5,4,5'	T-3-6,4'
Date Sampled		06/01/2007	06/01/2007	06/01/2007	06/01/2007	06/01/2007
Date Prepared		06/09/2007	06/09/2007	06/09/2007	06/09/2007	06/09/2007
Preparation Method		5030A	5030A	5030A	5030A	5030A
Date Analyzed		06/09/2007	06/09/2007	06/09/2007	06/09/2007	06/09/2007
Matrix		Soil	Soil	Soil	Soil	Soil
Units		ug/kg	ug/kg	ug/kg	ug/kg	ug/kg
Dilution Factor		1	1	1	1	1
Analytes	PQL	Results	Results	Results	Results	Results
Dichlorodifluoromethane	30.00	ND	ND	ND	ND	ND
1,1-Dichloroethane	10.00	ND	ND	ND	ND	ND
1,2-Dichloroethane	10.00	ND	ND	ND	ND	ND
1,1-Dichloroethene (1,1-Dichloroethylene)	10.00	ND	ND	ND	ND	ND
cis-1,2-Dichloroethene	10.00	ND	ND	ND	ND	ND
trans-1,2-Dichloroethene	10.00	ND	ND	ND	ND	ND
1,2-Dichloropropane	10.00	ND	ND	ND	ND	ND
1,3-Dichloropropane	10.00	ND	ND	ND	ND	ND
2,2-Dichloropropane	10.00	ND	ND	ND	ND	ND
1,1-Dichloropropene	10.00	ND	ND	ND	ND	ND
cis-1,3-Dichloropropene	10.00	ND	ND	ND	ND	ND
trans-1,3-Dichloropropene	10.00	ND	ND	ND	ND	ND
ETBE	5.00	ND	ND	ND	ND	ND
Ethylbenzene	2.0	ND	ND	ND	ND	ND
Hexachlorobutadiene (1,3-Hexachlorobutadiene)	30.00	ND	ND	ND	ND	ND
2-Hexanone	50.00	ND	ND	ND	ND	ND
Isopropylbenzene	10.00	ND	ND	ND	ND	ND
p-Isopropyltoluene (4-Isopropyltoluene)	10.00	ND	ND	ND	ND	ND
MTBE	5.00	ND	ND	ND	ND	ND
4-Methyl-2-pentanone (MIBK, Methyl isobutyl ketone)	50.00	ND	ND	ND	ND	ND
Methylene chloride (Dichloromethane, DCM)	50.00	ND	ND	ND	ND	ND
Naphthalene	10.00	ND	ND	ND	ND	ND
n-Propylbenzene	10.00	ND	ND	ND	ND	ND
TAME	5.0	ND	ND	ND	ND	ND
TBA	20.0	ND	ND	ND	ND	ND
Styrene	10.00	ND	ND	ND	ND	ND
1,1,1,2-Tetrachloroethane	10.00	ND	ND	ND	ND	ND
1,1,2,2-Tetrachloroethane	10.00	ND	ND	ND	ND	ND
Tetrachloroethene (Tetrachloroethylene)	10.00	ND	ND	ND	ND	ND
Toluene (Methyl benzene)	2.0	ND	ND	ND	ND	ND
1,2,3-Trichlorobenzene	10.00	ND	ND	ND	ND	ND
1,2,4-Trichlorobenzene	10.00	ND	ND	ND	ND	ND
1,1,1-Trichloroethane	10.00	ND	ND	ND	ND	ND
1,1,2-Trichloroethane	10.00	ND	ND	ND	ND	ND
Trichloroethene (TCE)	10.00	ND	ND	ND	ND	ND

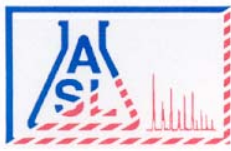

AMERICAN SCIENTIFIC LABORATORIES, LLC
Environmental Testing Services

2520 N. San Fernando Rd., Los Angeles, CA 90065 Tel: (323) 223-9700 Fax: (323) 223-9500

ANALYTICAL RESULTS

Page: **33**

Project ID: 717-2
 Project Name: Call Mac Transportation

ASL Job Number	Submitted	Client
34115	06/05/2007	EIS

Method: 8260B, Volatile Organic Compounds + Oxygenates

QC Batch No: 060807-2B

Our Lab I.D.		196397	196398	196399	196400	196401
Client Sample I.D.		T-2-4,5'	T-3-3,3'	T-3-4,4'	T-3-5,4.5'	T-3-6,4'
Date Sampled		06/01/2007	06/01/2007	06/01/2007	06/01/2007	06/01/2007
Date Prepared		06/09/2007	06/09/2007	06/09/2007	06/09/2007	06/09/2007
Preparation Method		5030A	5030A	5030A	5030A	5030A
Date Analyzed		06/09/2007	06/09/2007	06/09/2007	06/09/2007	06/09/2007
Matrix		Soil	Soil	Soil	Soil	Soil
Units		ug/kg	ug/kg	ug/kg	ug/kg	ug/kg
Dilution Factor		1	1	1	1	1
Analytes	PQL	Results	Results	Results	Results	Results
Trichlorofluoromethane	10.00	ND	ND	ND	ND	ND
1,2,3-Trichloropropane	10.00	ND	ND	ND	ND	ND
1,2,4-Trimethylbenzene	10.00	ND	ND	ND	ND	ND
1,3,5-Trimethylbenzene	10.00	ND	ND	ND	ND	ND
Vinyl acetate	50.0	ND	ND	ND	ND	ND
Vinyl chloride (Chloroethene)	30.00	ND	ND	ND	ND	ND
o-Xylene	2.0	ND	ND	ND	ND	ND
m- & p-Xylenes	4.00	ND	ND	ND	ND	ND

Our Lab I.D.		196397	196398	196399	196400	196401
Surrogates	% Rec.Limit	% Rec.	% Rec.	% Rec.	% Rec.	% Rec.
Surrogate Percent Recovery						
Bromofluorobenzene	70-120	98	116	116	100	100
Dibromofluoromethane	70-120	92	109	111	106	108
Toluene-d8	70-120	104	97	96	109	107

QUALITY CONTROL REPORT

QC Batch No: 060807-2B

Analytes	MS % REC	MS DUP % REC	RPD %	MS/MSD % Limit	MS RPD % Limit				
Benzene	89	91	2.2	75-120	15				
Chlorobenzene	94	91	3.2	75-120	15				
1,1-Dichloroethene (1,1-Dichloroethylene)	87	87	<1	75-120	15				
MTBE	93	82	12.6	75-120	15				
Toluene (Methyl benzene)	87	91	4.5	75-120	15				
Trichloroethene (TCE)	90	89	1.1	75-120	15				

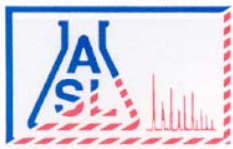

AMERICAN SCIENTIFIC LABORATORIES, LLC
Environmental Testing Services

2520 N. San Fernando Rd., Los Angeles, CA 90065 Tel: (323) 223-9700 Fax: (323) 223-9500

ANALYTICAL RESULTS

Ordered By

Site

Environmental Investig. Svcs, Inc.
15466 Los Gatos Blvd.
Ste. 109-062
Los Gatos, CA 95032-

461 McGraw Ave.
Livermore, CA

Telephone: (408)395-7674

Attn: Peter Littman

Page: 34

Project ID: 717-2

Project Name: Call Mac Transportation

ASL Job Number	Submitted	Client
34115	06/05/2007	EIS

Method: 8260B, Volatile Organic Compounds + Oxygenates

QC Batch No: 060807-2B

Our Lab I.D.		196402			
Client Sample I.D.		T-4-3,4'			
Date Sampled		06/01/2007			
Date Prepared		06/09/2007			
Preparation Method		5030A			
Date Analyzed		06/09/2007			
Matrix		Soil			
Units		ug/kg			
Dilution Factor		1			
Analytes	PQL	Results			
Acetone	50.0	ND			
Benzene	2.00	ND			
Bromobenzene (Phenyl bromide)	10.00	ND			
Bromochloromethane (Chlorobromomethane)	10.00	ND			
Bromodichloromethane (Dichlorobromomethane)	10.00	ND			
Bromoform (Tribromomethane)	50.00	ND			
Bromomethane (Methyl bromide)	30.00	ND			
2-Butanone (MEK, Methyl ethyl ketone)	50.00	ND			
n-Butylbenzene	10.00	ND			
sec-Butylbenzene	10.00	ND			
tert-Butylbenzene	10.00	ND			
Carbon disulfide	10.00	ND			
Carbon tetrachloride (Tetrachloromethane)	10.00	ND			
Chlorobenzene	10.00	ND			
Chloroethane	30.00	ND			
2-Chloroethyl vinyl ether	50.00	ND			
Chloroform (Trichloromethane)	10.00	ND			
Chloromethane (Methyl chloride)	30.00	ND			
4-Chlorotoluene (p-Chlorotoluene)	10.00	ND			
DIPE	5.00	ND			
2-Chlorotoluene (o-Chlorotoluene)	10.00	ND			
1,2-Dibromo-3-chloropropane (DBCP)	50.00	ND			
Dibromochloromethane	10.00	ND			
1,2-Dibromoethane (EDB, Ethylene dibromide)	10.00	ND			
Dibromomethane	10.00	ND			
1,2-Dichlorobenzene (o-Dichlorobenzene)	10.00	ND			
1,3-Dichlorobenzene (m-Dichlorobenzene)	10.00	ND			
1,4-Dichlorobenzene (p-Dichlorobenzene)	10.00	ND			



ANALYTICAL RESULTS

Page: 35

Project ID: 717-2
 Project Name: Call Mac Transportation

ASL Job Number	Submitted	Client
34115	06/05/2007	EIS

Method: 8260B, Volatile Organic Compounds + Oxygenates

QC Batch No: 060807-2B

Our Lab I.D.		196402			
Client Sample I.D.		T-4-3,4'			
Date Sampled		06/01/2007			
Date Prepared		06/09/2007			
Preparation Method		5030A			
Date Analyzed		06/09/2007			
Matrix		Soil			
Units		ug/kg			
Dilution Factor		1			
Analytes	PQL	Results			
Dichlorodifluoromethane	30.00	ND			
1,1-Dichloroethane	10.00	ND			
1,2-Dichloroethane	10.00	ND			
1,1-Dichloroethene (1,1-Dichloroethylene)	10.00	ND			
cis-1,2-Dichloroethene	10.00	ND			
trans-1,2-Dichloroethene	10.00	ND			
1,2-Dichloropropane	10.00	ND			
1,3-Dichloropropane	10.00	ND			
2,2-Dichloropropane	10.00	ND			
1,1-Dichloropropene	10.00	ND			
cis-1,3-Dichloropropene	10.00	ND			
trans-1,3-Dichloropropene	10.00	ND			
ETBE	5.00	ND			
Ethylbenzene	2.0	ND			
Hexachlorobutadiene (1,3-Hexachlorobutadiene)	30.00	ND			
2-Hexanone	50.00	ND			
Isopropylbenzene	10.00	ND			
p-Isopropyltoluene (4-Isopropyltoluene)	10.00	ND			
MTBE	5.00	ND			
4-Methyl-2-pentanone (MIBK, Methyl isobutyl ketone)	50.00	ND			
Methylene chloride (Dichloromethane, DCM)	50.00	ND			
Naphthalene	10.00	ND			
n-Propylbenzene	10.00	ND			
TAME	5.0	ND			
TBA	20.0	ND			
Styrene	10.00	ND			
1,1,1,2-Tetrachloroethane	10.00	ND			
1,1,2,2-Tetrachloroethane	10.00	ND			
Tetrachloroethene (Tetrachloroethylene)	10.00	ND			
Toluene (Methyl benzene)	2.0	ND			
1,2,3-Trichlorobenzene	10.00	ND			
1,2,4-Trichlorobenzene	10.00	ND			
1,1,1-Trichloroethane	10.00	ND			
1,1,2-Trichloroethane	10.00	ND			
Trichloroethene (TCE)	10.00	ND			

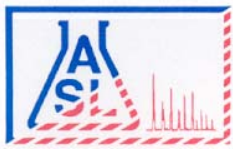

AMERICAN SCIENTIFIC LABORATORIES, LLC
Environmental Testing Services

2520 N. San Fernando Rd., Los Angeles, CA 90065 Tel: (323) 223-9700 Fax: (323) 223-9500

ANALYTICAL RESULTS

Page: **36**

Project ID: 717-2
 Project Name: Call Mac Transportation

ASL Job Number	Submitted	Client
34115	06/05/2007	EIS

Method: 8260B, Volatile Organic Compounds + Oxygenates

QC Batch No: 060807-2B

Our Lab I.D.		196402			
Client Sample I.D.		T-4-3,4'			
Date Sampled		06/01/2007			
Date Prepared		06/09/2007			
Preparation Method		5030A			
Date Analyzed		06/09/2007			
Matrix		Soil			
Units		ug/kg			
Dilution Factor		1			
Analytes	PQL	Results			
Trichlorofluoromethane	10.00	ND			
1,2,3-Trichloropropane	10.00	ND			
1,2,4-Trimethylbenzene	10.00	ND			
1,3,5-Trimethylbenzene	10.00	ND			
Vinyl acetate	50.0	ND			
Vinyl chloride (Chloroethene)	30.00	ND			
o-Xylene	2.0	ND			
m- & p-Xylenes	4.00	ND			

Our Lab I.D.		196402			
Surrogates	% Rec.Limit	% Rec.			
Surrogate Percent Recovery					
Bromofluorobenzene	70-120	102			
Dibromofluoromethane	70-120	108			
Toluene-d8	70-120	100			

QUALITY CONTROL REPORT

QC Batch No: 060807-2B

Analytes	MS % REC	MS DUP % REC	RPD %	MS/MSD % Limit	MS RPD % Limit					
Benzene	89	91	2.2	75-120	15					
Chlorobenzene	94	91	3.2	75-120	15					
1,1-Dichloroethene (1,1-Dichloroethylene)	87	87	<1	75-120	15					
MTBE	93	82	12.6	75-120	15					
Toluene (Methyl benzene)	87	91	4.5	75-120	15					
Trichloroethene (TCE)	90	89	1.1	75-120	15					

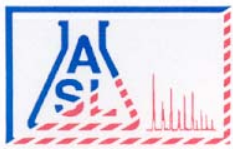

AMERICAN SCIENTIFIC LABORATORIES, LLC
Environmental Testing Services

2520 N. San Fernando Rd., Los Angeles, CA 90065 Tel: (323) 223-9700 Fax: (323) 223-9500

ANALYTICAL RESULTS

Ordered By

Environmental Investig. Svcs, Inc.
 15466 Los Gatos Blvd.
 Ste. 109-062
 Los Gatos, CA 95032-

Site

461 McGraw Ave.
 Livermore, CA

Telephone: (408)395-7674

Attn: Peter Littman

Page: 37

Project ID: 717-2

Project Name: Call Mac Transportation

ASL Job Number	Submitted	Client
34115	06/05/2007	EIS

Method: 8260B, Volatile Organic Compounds + Oxygenates

QC Batch No: 060807-2C

Our Lab I.D.		Method Blank	196388	196389	196390	196391
Client Sample I.D.			T-1-1,2.5'	T-1-2,2.5'	T-2-1,3'	T-3-1,4'
Date Sampled			06/01/2007	06/01/2007	06/01/2007	06/01/2007
Date Prepared		06/09/2007	06/09/2007	06/09/2007	06/09/2007	06/09/2007
Preparation Method		5030A	5030A	5030A	5030A	5030A
Date Analyzed		06/09/2007	06/09/2007	06/09/2007	06/09/2007	06/09/2007
Matrix		Soil	Soil	Soil	Soil	Soil
Units		ug/kg	ug/kg	ug/kg	ug/kg	ug/kg
Dilution Factor		1	1	1	1	1
Analytes	PQL	Results	Results	Results	Results	Results
Acetone	50.0	ND	ND	ND	ND	ND
Benzene	2.00	ND	ND	ND	ND	ND
Bromobenzene (Phenyl bromide)	10.00	ND	ND	ND	ND	ND
Bromochloromethane (Chlorobromomethane)	10.00	ND	ND	ND	ND	ND
Bromodichloromethane (Dichlorobromomethane)	10.00	ND	ND	ND	ND	ND
Bromoform (Tribromomethane)	50.00	ND	ND	ND	ND	ND
Bromomethane (Methyl bromide)	30.00	ND	ND	ND	ND	ND
2-Butanone (MEK, Methyl ethyl ketone)	50.00	ND	ND	ND	ND	ND
n-Butylbenzene	10.00	ND	ND	ND	ND	ND
sec-Butylbenzene	10.00	ND	ND	ND	ND	ND
tert-Butylbenzene	10.00	ND	ND	ND	ND	ND
Carbon disulfide	10.00	ND	ND	ND	ND	ND
Carbon tetrachloride (Tetrachloromethane)	10.00	ND	ND	ND	ND	ND
Chlorobenzene	10.00	ND	ND	ND	ND	ND
Chloroethane	30.00	ND	ND	ND	ND	ND
2-Chloroethyl vinyl ether	50.00	ND	ND	ND	ND	ND
Chloroform (Trichloromethane)	10.00	ND	ND	ND	ND	ND
Chloromethane (Methyl chloride)	30.00	ND	ND	ND	ND	ND
4-Chlorotoluene (p-Chlorotoluene)	10.00	ND	ND	ND	ND	ND
DIPE	5.00	ND	ND	ND	ND	ND
2-Chlorotoluene (o-Chlorotoluene)	10.00	ND	ND	ND	ND	ND
1,2-Dibromo-3-chloropropane (DBCP)	50.00	ND	ND	ND	ND	ND
Dibromochloromethane	10.00	ND	ND	ND	ND	ND
1,2-Dibromoethane (EDB, Ethylene dibromide)	10.00	ND	ND	ND	ND	ND
Dibromomethane	10.00	ND	ND	ND	ND	ND
1,2-Dichlorobenzene (o-Dichlorobenzene)	10.00	ND	ND	ND	ND	ND
1,3-Dichlorobenzene (m-Dichlorobenzene)	10.00	ND	ND	ND	ND	ND
1,4-Dichlorobenzene (p-Dichlorobenzene)	10.00	ND	ND	ND	ND	ND

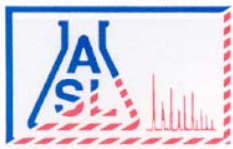

ANALYTICAL RESULTS

Page: **38**

Project ID: 717-2
 Project Name: Call Mac Transportation

ASL Job Number	Submitted	Client
34115	06/05/2007	EIS

Method: 8260B, Volatile Organic Compounds + Oxygenates

QC Batch No: 060807-2C

Our Lab I.D.		Method Blank	196388	196389	196390	196391
Client Sample I.D.			T-1-1,2.5'	T-1-2,2.5'	T-2-1,3'	T-3-1,4'
Date Sampled			06/01/2007	06/01/2007	06/01/2007	06/01/2007
Date Prepared		06/09/2007	06/09/2007	06/09/2007	06/09/2007	06/09/2007
Preparation Method		5030A	5030A	5030A	5030A	5030A
Date Analyzed		06/09/2007	06/09/2007	06/09/2007	06/09/2007	06/09/2007
Matrix		Soil	Soil	Soil	Soil	Soil
Units		ug/kg	ug/kg	ug/kg	ug/kg	ug/kg
Dilution Factor		1	1	1	1	1
Analytes	PQL	Results	Results	Results	Results	Results
Dichlorodifluoromethane	30.00	ND	ND	ND	ND	ND
1,1-Dichloroethane	10.00	ND	ND	ND	ND	ND
1,2-Dichloroethane	10.00	ND	ND	ND	ND	ND
1,1-Dichloroethene (1,1-Dichloroethylene)	10.00	ND	ND	ND	ND	ND
cis-1,2-Dichloroethene	10.00	ND	ND	ND	ND	ND
trans-1,2-Dichloroethene	10.00	ND	ND	ND	ND	ND
1,2-Dichloropropane	10.00	ND	ND	ND	ND	ND
1,3-Dichloropropane	10.00	ND	ND	ND	ND	ND
2,2-Dichloropropane	10.00	ND	ND	ND	ND	ND
1,1-Dichloropropene	10.00	ND	ND	ND	ND	ND
cis-1,3-Dichloropropene	10.00	ND	ND	ND	ND	ND
trans-1,3-Dichloropropene	10.00	ND	ND	ND	ND	ND
ETBE	5.00	ND	ND	ND	ND	ND
Ethylbenzene	2.0	ND	ND	ND	ND	ND
Hexachlorobutadiene (1,3-Hexachlorobutadiene)	30.00	ND	ND	ND	ND	ND
2-Hexanone	50.00	ND	ND	ND	ND	ND
Isopropylbenzene	10.00	ND	ND	ND	ND	ND
p-Isopropyltoluene (4-Isopropyltoluene)	10.00	ND	ND	ND	ND	ND
MTBE	5.00	ND	ND	ND	ND	ND
4-Methyl-2-pentanone (MIBK, Methyl isobutyl ketone)	50.00	ND	ND	ND	ND	ND
Methylene chloride (Dichloromethane, DCM)	50.00	ND	ND	ND	ND	ND
Naphthalene	10.00	ND	ND	ND	ND	ND
n-Propylbenzene	10.00	ND	ND	ND	ND	ND
TAME	5.0	ND	ND	ND	ND	ND
TBA	20.0	ND	ND	ND	ND	ND
Styrene	10.00	ND	ND	ND	ND	ND
1,1,1,2-Tetrachloroethane	10.00	ND	ND	ND	ND	ND
1,1,2,2-Tetrachloroethane	10.00	ND	ND	ND	ND	ND
Tetrachloroethene (Tetrachloroethylene)	10.00	ND	ND	ND	ND	ND
Toluene (Methyl benzene)	2.0	ND	ND	ND	ND	ND
1,2,3-Trichlorobenzene	10.00	ND	ND	ND	ND	ND
1,2,4-Trichlorobenzene	10.00	ND	ND	ND	ND	ND
1,1,1-Trichloroethane	10.00	ND	ND	ND	ND	ND
1,1,2-Trichloroethane	10.00	ND	ND	ND	ND	ND
Trichloroethene (TCE)	10.00	ND	ND	ND	ND	ND



AMERICAN SCIENTIFIC LABORATORIES, LLC
Environmental Testing Services

2520 N. San Fernando Rd., Los Angeles, CA 90065 Tel: (323) 223-9700 Fax: (323) 223-9500

ANALYTICAL RESULTS

Page: **39**

Project ID: 717-2
 Project Name: Call Mac Transportation

ASL Job Number	Submitted	Client
34115	06/05/2007	EIS

Method: 8260B, Volatile Organic Compounds + Oxygenates

QC Batch No: 060807-2C

Our Lab I.D.		Method Blank	196388	196389	196390	196391
Client Sample I.D.			T-1-1,2.5'	T-1-2,2.5'	T-2-1,3'	T-3-1,4'
Date Sampled			06/01/2007	06/01/2007	06/01/2007	06/01/2007
Date Prepared		06/09/2007	06/09/2007	06/09/2007	06/09/2007	06/09/2007
Preparation Method		5030A	5030A	5030A	5030A	5030A
Date Analyzed		06/09/2007	06/09/2007	06/09/2007	06/09/2007	06/09/2007
Matrix		Soil	Soil	Soil	Soil	Soil
Units		ug/kg	ug/kg	ug/kg	ug/kg	ug/kg
Dilution Factor		1	1	1	1	1
Analytes	PQL	Results	Results	Results	Results	Results
Trichlorofluoromethane	10.00	ND	ND	ND	ND	ND
1,2,3-Trichloropropane	10.00	ND	ND	ND	ND	ND
1,2,4-Trimethylbenzene	10.00	ND	ND	ND	ND	ND
1,3,5-Trimethylbenzene	10.00	ND	ND	ND	ND	ND
Vinyl acetate	50.0	ND	ND	ND	ND	ND
Vinyl chloride (Chloroethene)	30.00	ND	ND	ND	ND	ND
o-Xylene	2.0	ND	ND	ND	ND	ND
m- & p-Xylenes	4.00	ND	ND	ND	ND	ND

Our Lab I.D.			196388	196389	196390	196391
Surrogates	% Rec.Limit	% Rec.	% Rec.	% Rec.	% Rec.	% Rec.
Surrogate Percent Recovery						
Bromofluorobenzene	70-120	108	102	110	112	109
Dibromofluoromethane	70-120	110	114	112	114	110
Toluene-d8	70-120	96	99	98	98	97

QUALITY CONTROL REPORT

QC Batch No: 060807-2C

Analytes	MS % REC	MS DUP % REC	RPD %	MS/MSD % Limit	MS RPD % Limit				
Benzene	90	98	8.5	75-120	15				
Chlorobenzene	90	96	6.5	75-120	15				
1,1-Dichloroethene (1,1-Dichloroethylene)	85	90	5.7	75-120	15				
MTBE	116	120	3.4	75-120	15				
Toluene (Methyl benzene)	92	104	12.2	75-120	15				
Trichloroethene (TCE)	85	92	7.9	75-120	15				

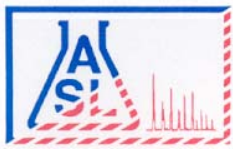

AMERICAN SCIENTIFIC LABORATORIES, LLC
Environmental Testing Services

2520 N. San Fernando Rd., Los Angeles, CA 90065 Tel: (323) 223-9700 Fax: (323) 223-9500

ANALYTICAL RESULTS

Ordered By

Site

Environmental Investig. Svcs, Inc.
15466 Los Gatos Blvd.
Ste. 109-062
Los Gatos, CA 95032-

461 McGraw Ave.
Livermore, CA

Telephone: (408)395-7674

Attn: Peter Littman

Page: 40

Project ID: 717-2

Project Name: Call Mac Transportation

ASL Job Number	Submitted	Client
34115	06/05/2007	EIS

Method: 8260B, Volatile Organic Compounds + Oxygenates

QC Batch No: 061107-1B

Our Lab I.D.		196405	196406		
Client Sample I.D.		CS-8,1.5-2'	CS-7,2.5-3'		
Date Sampled		06/01/2007	06/01/2007		
Date Prepared		06/11/2007	06/11/2007		
Preparation Method		5030A	5030A		
Date Analyzed		06/11/2007	06/11/2007		
Matrix		Soil	Soil		
Units		ug/kg	ug/kg		
Dilution Factor		1	1		
Analytes	PQL	Results	Results		
Acetone	50.0	ND	ND		
Benzene	2.00	ND	ND		
Bromobenzene (Phenyl bromide)	10.00	ND	ND		
Bromochloromethane (Chlorobromomethane)	10.00	ND	ND		
Bromodichloromethane (Dichlorobromomethane)	10.00	ND	ND		
Bromoform (Tribromomethane)	50.00	ND	ND		
Bromomethane (Methyl bromide)	30.00	ND	ND		
2-Butanone (MEK, Methyl ethyl ketone)	50.00	ND	ND		
n-Butylbenzene	10.00	ND	ND		
sec-Butylbenzene	10.00	ND	ND		
tert-Butylbenzene	10.00	ND	ND		
Carbon disulfide	10.00	ND	ND		
Carbon tetrachloride (Tetrachloromethane)	10.00	ND	ND		
Chlorobenzene	10.00	ND	ND		
Chloroethane	30.00	ND	ND		
2-Chloroethyl vinyl ether	50.00	ND	ND		
Chloroform (Trichloromethane)	10.00	ND	ND		
Chloromethane (Methyl chloride)	30.00	ND	ND		
4-Chlorotoluene (p-Chlorotoluene)	10.00	ND	ND		
DIPE	5.00	ND	ND		
2-Chlorotoluene (o-Chlorotoluene)	10.00	ND	ND		
1,2-Dibromo-3-chloropropane (DBCP)	50.00	ND	ND		
Dibromochloromethane	10.00	ND	ND		
1,2-Dibromoethane (EDB, Ethylene dibromide)	10.00	ND	ND		
Dibromomethane	10.00	ND	ND		
1,2-Dichlorobenzene (o-Dichlorobenzene)	10.00	ND	ND		
1,3-Dichlorobenzene (m-Dichlorobenzene)	10.00	ND	ND		
1,4-Dichlorobenzene (p-Dichlorobenzene)	10.00	ND	ND		

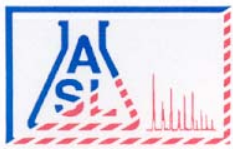

ANALYTICAL RESULTS

Page: 41

Project ID: 717-2
 Project Name: Call Mac Transportation

ASL Job Number	Submitted	Client
34115	06/05/2007	EIS

Method: 8260B, Volatile Organic Compounds + Oxygenates

QC Batch No: 061107-1B

Our Lab I.D.		196405	196406		
Client Sample I.D.		CS-8,1.5-2'	CS-7,2.5-3'		
Date Sampled		06/01/2007	06/01/2007		
Date Prepared		06/11/2007	06/11/2007		
Preparation Method		5030A	5030A		
Date Analyzed		06/11/2007	06/11/2007		
Matrix		Soil	Soil		
Units		ug/kg	ug/kg		
Dilution Factor		1	1		
Analytes	PQL	Results	Results		
Dichlorodifluoromethane	30.00	ND	ND		
1,1-Dichloroethane	10.00	ND	ND		
1,2-Dichloroethane	10.00	ND	ND		
1,1-Dichloroethene (1,1-Dichloroethylene)	10.00	ND	ND		
cis-1,2-Dichloroethene	10.00	ND	ND		
trans-1,2-Dichloroethene	10.00	ND	ND		
1,2-Dichloropropane	10.00	ND	ND		
1,3-Dichloropropane	10.00	ND	ND		
2,2-Dichloropropane	10.00	ND	ND		
1,1-Dichloropropene	10.00	ND	ND		
cis-1,3-Dichloropropene	10.00	ND	ND		
trans-1,3-Dichloropropene	10.00	ND	ND		
ETBE	5.00	ND	ND		
Ethylbenzene	2.0	ND	ND		
Hexachlorobutadiene (1,3-Hexachlorobutadiene)	30.00	ND	ND		
2-Hexanone	50.00	ND	ND		
Isopropylbenzene	10.00	ND	ND		
p-Isopropyltoluene (4-Isopropyltoluene)	10.00	ND	ND		
MTBE	5.00	ND	ND		
4-Methyl-2-pentanone (MIBK, Methyl isobutyl ketone)	50.00	ND	ND		
Methylene chloride (Dichloromethane, DCM)	50.00	ND	ND		
Naphthalene	10.00	ND	ND		
n-Propylbenzene	10.00	ND	ND		
TAME	5.0	ND	ND		
TBA	20.0	ND	ND		
Styrene	10.00	ND	ND		
1,1,1,2-Tetrachloroethane	10.00	ND	ND		
1,1,2,2-Tetrachloroethane	10.00	ND	ND		
Tetrachloroethene (Tetrachloroethylene)	10.00	ND	ND		
Toluene (Methyl benzene)	2.0	ND	ND		
1,2,3-Trichlorobenzene	10.00	ND	ND		
1,2,4-Trichlorobenzene	10.00	ND	ND		
1,1,1-Trichloroethane	10.00	ND	ND		
1,1,2-Trichloroethane	10.00	ND	ND		
Trichloroethene (TCE)	10.00	ND	ND		



AMERICAN SCIENTIFIC LABORATORIES, LLC
Environmental Testing Services

2520 N. San Fernando Rd., Los Angeles, CA 90065 Tel: (323) 223-9700 Fax: (323) 223-9500

ANALYTICAL RESULTS

Page: **42**

Project ID: 717-2
 Project Name: Call Mac Transportation

ASL Job Number	Submitted	Client
34115	06/05/2007	EIS

Method: 8260B, Volatile Organic Compounds + Oxygenates

QC Batch No: 061107-1B

Our Lab I.D.		196405	196406		
Client Sample I.D.		CS-8,1.5-2'	CS-7,2.5-3'		
Date Sampled		06/01/2007	06/01/2007		
Date Prepared		06/11/2007	06/11/2007		
Preparation Method		5030A	5030A		
Date Analyzed		06/11/2007	06/11/2007		
Matrix		Soil	Soil		
Units		ug/kg	ug/kg		
Dilution Factor		1	1		
Analytes	PQL	Results	Results		
Trichlorofluoromethane	10.00	ND	ND		
1,2,3-Trichloropropane	10.00	ND	ND		
1,2,4-Trimethylbenzene	10.00	ND	ND		
1,3,5-Trimethylbenzene	10.00	ND	ND		
Vinyl acetate	50.0	ND	ND		
Vinyl chloride (Chloroethene)	30.00	ND	ND		
o-Xylene	2.0	ND	ND		
m- & p-Xylenes	4.00	ND	ND		

Our Lab I.D.		196405	196406		
Surrogates	% Rec.Limit	% Rec.	% Rec.		
Surrogate Percent Recovery					
Bromofluorobenzene	70-120	110	107		
Dibromofluoromethane	70-120	99	96		
Toluene-d8	70-120	98	97		

QUALITY CONTROL REPORT

QC Batch No: 061107-1B

Analytes	MS % REC	MS DUP % REC	RPD %	MS/MSD % Limit	MS RPD % Limit				
Benzene	102	94	8.2	75-120	15				
Chlorobenzene	92	89	3.3	75-120	15				
1,1-Dichloroethene (1,1-Dichloroethylene)	108	106	1.9	75-120	15				
MTBE	85	85	<1	75-120	15				
Toluene (Methyl benzene)	96	88	8.7	75-120	15				
Trichloroethene (TCE)	96	91	5.3	75-120	15				



AMERICAN SCIENTIFIC LABORATORIES, LLC
Environmental Testing Services

2520 N. San Fernando Rd., Los Angeles, CA 90065 Tel: (323) 223-9700 Fax: (323) 223-9500

ANALYTICAL RESULTS

Ordered By

Site

Environmental Investig. Svcs, Inc.
15466 Los Gatos Blvd.
Ste. 109-062
Los Gatos, CA 95032-

461 McGraw Ave.
Livermore, CA

Telephone: (408)395-7674

Attn: Peter Littman

Page: 43

Project ID: 717-2

Project Name: Call Mac Transportation

ASL Job Number	Submitted	Client
34115	06/05/2007	EIS

Method: 8260B, Volatile Organic Compounds + Oxygenates

QC Batch No: 061107-1C

Our Lab I.D.		196403	196404			
Client Sample I.D.		T-4-4,4'	T-4-5,12'			
Date Sampled		06/01/2007	06/01/2007			
Date Prepared		06/11/2007	06/11/2007			
Preparation Method		5030A	5030A			
Date Analyzed		06/11/2007	06/11/2007			
Matrix		Soil	Soil			
Units		ug/kg	ug/kg			
Dilution Factor		1	1			
Analytes	PQL	Results	Results			
Acetone	50.0	ND	ND			
Benzene	2.00	ND	ND			
Bromobenzene (Phenyl bromide)	10.00	ND	ND			
Bromochloromethane (Chlorobromomethane)	10.00	ND	ND			
Bromodichloromethane (Dichlorobromomethane)	10.00	ND	ND			
Bromoform (Tribromomethane)	50.00	ND	ND			
Bromomethane (Methyl bromide)	30.00	ND	ND			
2-Butanone (MEK, Methyl ethyl ketone)	50.00	ND	ND			
n-Butylbenzene	10.00	ND	ND			
sec-Butylbenzene	10.00	ND	ND			
tert-Butylbenzene	10.00	ND	ND			
Carbon disulfide	10.00	ND	ND			
Carbon tetrachloride (Tetrachloromethane)	10.00	ND	ND			
Chlorobenzene	10.00	ND	ND			
Chloroethane	30.00	ND	ND			
2-Chloroethyl vinyl ether	50.00	ND	ND			
Chloroform (Trichloromethane)	10.00	ND	ND			
Chloromethane (Methyl chloride)	30.00	ND	ND			
4-Chlorotoluene (p-Chlorotoluene)	10.00	ND	ND			
DIPE	5.00	ND	ND			
2-Chlorotoluene (o-Chlorotoluene)	10.00	ND	ND			
1,2-Dibromo-3-chloropropane (DBCP)	50.00	ND	ND			
Dibromochloromethane	10.00	ND	ND			
1,2-Dibromoethane (EDB, Ethylene dibromide)	10.00	ND	ND			
Dibromomethane	10.00	ND	ND			
1,2-Dichlorobenzene (o-Dichlorobenzene)	10.00	ND	ND			
1,3-Dichlorobenzene (m-Dichlorobenzene)	10.00	ND	ND			
1,4-Dichlorobenzene (p-Dichlorobenzene)	10.00	ND	ND			

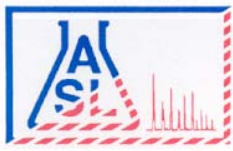

ANALYTICAL RESULTS

Page: 44

Project ID: 717-2
 Project Name: Call Mac Transportation

ASL Job Number	Submitted	Client
34115	06/05/2007	EIS

Method: 8260B, Volatile Organic Compounds + Oxygenates

QC Batch No: 061107-1C

Our Lab I.D.		196403	196404		
Client Sample I.D.		T-4-4,4'	T-4-5,12'		
Date Sampled		06/01/2007	06/01/2007		
Date Prepared		06/11/2007	06/11/2007		
Preparation Method		5030A	5030A		
Date Analyzed		06/11/2007	06/11/2007		
Matrix		Soil	Soil		
Units		ug/kg	ug/kg		
Dilution Factor		1	1		
Analytes	PQL	Results	Results		
Dichlorodifluoromethane	30.00	ND	ND		
1,1-Dichloroethane	10.00	ND	ND		
1,2-Dichloroethane	10.00	ND	ND		
1,1-Dichloroethene (1,1-Dichloroethylene)	10.00	ND	ND		
cis-1,2-Dichloroethene	10.00	ND	ND		
trans-1,2-Dichloroethene	10.00	ND	ND		
1,2-Dichloropropane	10.00	ND	ND		
1,3-Dichloropropane	10.00	ND	ND		
2,2-Dichloropropane	10.00	ND	ND		
1,1-Dichloropropene	10.00	ND	ND		
cis-1,3-Dichloropropene	10.00	ND	ND		
trans-1,3-Dichloropropene	10.00	ND	ND		
ETBE	5.00	ND	ND		
Ethylbenzene	2.0	ND	ND		
Hexachlorobutadiene (1,3-Hexachlorobutadiene)	30.00	ND	ND		
2-Hexanone	50.00	ND	ND		
Isopropylbenzene	10.00	ND	ND		
p-Isopropyltoluene (4-Isopropyltoluene)	10.00	ND	ND		
MTBE	5.00	ND	ND		
4-Methyl-2-pentanone (MIBK, Methyl isobutyl ketone)	50.00	ND	ND		
Methylene chloride (Dichloromethane, DCM)	50.00	ND	ND		
Naphthalene	10.00	ND	ND		
n-Propylbenzene	10.00	ND	ND		
TAME	5.0	ND	ND		
TBA	20.0	ND	ND		
Styrene	10.00	ND	ND		
1,1,1,2-Tetrachloroethane	10.00	ND	ND		
1,1,2,2-Tetrachloroethane	10.00	ND	ND		
Tetrachloroethene (Tetrachloroethylene)	10.00	ND	ND		
Toluene (Methyl benzene)	2.0	ND	ND		
1,2,3-Trichlorobenzene	10.00	ND	ND		
1,2,4-Trichlorobenzene	10.00	ND	ND		
1,1,1-Trichloroethane	10.00	ND	ND		
1,1,2-Trichloroethane	10.00	ND	ND		
Trichloroethene (TCE)	10.00	ND	ND		

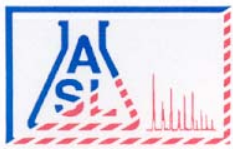

AMERICAN SCIENTIFIC LABORATORIES, LLC
Environmental Testing Services

2520 N. San Fernando Rd., Los Angeles, CA 90065 Tel: (323) 223-9700 Fax: (323) 223-9500

ANALYTICAL RESULTS

Page: **45**

Project ID: 717-2
 Project Name: Call Mac Transportation

ASL Job Number	Submitted	Client
34115	06/05/2007	EIS

Method: 8260B, Volatile Organic Compounds + Oxygenates

QC Batch No: 061107-1C

Our Lab I.D.		196403	196404		
Client Sample I.D.		T-4-4,4'	T-4-5,12'		
Date Sampled		06/01/2007	06/01/2007		
Date Prepared		06/11/2007	06/11/2007		
Preparation Method		5030A	5030A		
Date Analyzed		06/11/2007	06/11/2007		
Matrix		Soil	Soil		
Units		ug/kg	ug/kg		
Dilution Factor		1	1		
Analytes	PQL	Results	Results		
Trichlorofluoromethane	10.00	ND	ND		
1,2,3-Trichloropropane	10.00	ND	ND		
1,2,4-Trimethylbenzene	10.00	ND	ND		
1,3,5-Trimethylbenzene	10.00	ND	ND		
Vinyl acetate	50.0	ND	ND		
Vinyl chloride (Chloroethene)	30.00	ND	ND		
o-Xylene	2.0	ND	ND		
m- & p-Xylenes	4.00	ND	ND		

Our Lab I.D.		196403	196404		
Surrogates	% Rec.Limit	% Rec.	% Rec.		
Surrogate Percent Recovery					
Bromofluorobenzene	70-120	96	98		
Dibromofluoromethane	70-120	104	106		
Toluene-d8	70-120	96	96		

QUALITY CONTROL REPORT

QC Batch No: 061107-1C

Analytes	MS % REC	MS DUP % REC	RPD %	MS/MSD % Limit	MS RPD % Limit				
Benzene	82	81	1.2	75-120	15				
Chlorobenzene	98	92	6.3	75-120	15				
1,1-Dichloroethene (1,1-Dichloroethylene)	92	86	6.7	75-120	15				
MTBE	101	95	6.1	75-120	15				
Toluene (Methyl benzene)	85	82	3.6	75-120	15				
Trichloroethene (TCE)	92	87	5.6	75-120	15				

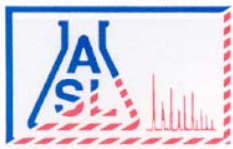

AMERICAN SCIENTIFIC LABORATORIES, LLC
Environmental Testing Services

2520 N. San Fernando Rd., Los Angeles, CA 90065 Tel: (323) 223-9700 Fax: (323) 223-9500

ANALYTICAL RESULTS

Ordered By

Site

Environmental Investig. Svcs, Inc.
 15466 Los Gatos Blvd.
 Ste. 109-062
 Los Gatos, CA 95032-

461 McGraw Ave.
 Livermore, CA

Telephone: (408)395-7674

Attn: Peter Littman

Page: 46

Project ID: 717-2

Project Name: Call Mac Transportation

ASL Job Number	Submitted	Client
34115	06/05/2007	EIS

Method: 8270C, Semivolatile Organics

QC Batch No: 061107-1

Our Lab I.D.		Method Blank	196388	196389	196390	196391
Client Sample I.D.			T-1-1,2.5'	T-1-2,2.5'	T-2-1,3'	T-3-1,4'
Date Sampled			06/01/2007	06/01/2007	06/01/2007	06/01/2007
Date Prepared		06/11/2007	06/11/2007	06/11/2007	06/11/2007	06/11/2007
Preparation Method		3550B	3550B	3550B	3550B	3550B
Date Analyzed		06/11/2007	06/11/2007	06/11/2007	06/11/2007	06/11/2007
Matrix		Soil	Soil	Soil	Soil	Soil
Units		ug/kg	ug/kg	ug/kg	ug/kg	ug/kg
Dilution Factor		1	1	1	1	1
Analytes	PQL	Results	Results	Results	Results	Results
Acenaphthene	330.0	ND	ND	ND	ND	ND
Acenaphthylene	330.0	ND	ND	ND	ND	ND
Anthracene	330.0	ND	ND	ND	ND	ND
Benz(a)anthracene (Benzo(a)anthracene)	330.0	ND	ND	ND	ND	ND
Benzo(a)pyrene	330.0	ND	ND	ND	ND	ND
Benzo(b)fluoranthene	330.0	ND	ND	ND	ND	ND
Benzo(ghi)perylene	330.0	ND	ND	ND	ND	ND
Benzo(k)fluoranthene	330.0	ND	ND	ND	ND	ND
Benzoic acid	1700.0	ND	ND	ND	ND	ND
Benzyl alcohol	660.0	ND	ND	ND	ND	ND
Bis(2-chloroethoxy)methane	330.0	ND	ND	ND	ND	ND
Bis(2-chloroethyl)ether	330.0	ND	ND	ND	ND	ND
Bis(2-chloroisopropyl) ether	330.0	ND	ND	ND	ND	ND
Bis(2-ethylhexyl) phthalate	330.0	ND	ND	ND	ND	ND
4-Bromophenyl phenyl ether	330.0	ND	ND	ND	ND	ND
Butyl benzyl phthalate (Benzyl butyl phthalate)	330.0	ND	ND	ND	ND	ND
4-Chloro-3-methylphenol (p-Chloro-m-cresol)	660.0	ND	ND	ND	ND	ND
4-Chloroaniline	660.0	ND	ND	ND	ND	ND
2-Chloronaphthalene	330.0	ND	ND	ND	ND	ND
2-Chlorophenol (o-Chlorophenol)	330.0	ND	ND	ND	ND	ND
4-Chlorophenyl phenyl ether	330.0	ND	ND	ND	ND	ND
Chrysene	330.0	ND	ND	ND	ND	ND
Di-n-butyl phthalate	330.0	ND	ND	ND	ND	ND
Di-n-octyl phthalate (Dioctyl ester)	330.0	ND	ND	ND	ND	ND
Dibenz(a,h)anthracene	330.0	ND	ND	ND	ND	ND
Dibenzofuran	330.0	ND	ND	ND	ND	ND
1,3-Dichlorobenzene (m-Dichlorobenzene)	330.0	ND	ND	ND	ND	ND
1,2-Dichlorobenzene (o-Dichlorobenzene)	330.0	ND	ND	ND	ND	ND



AMERICAN SCIENTIFIC LABORATORIES, LLC
Environmental Testing Services

2520 N. San Fernando Rd., Los Angeles, CA 90065 Tel: (323) 223-9700 Fax: (323) 223-9500

ANALYTICAL RESULTS

Page: **47**

Project ID: 717-2
 Project Name: Call Mac Transportation

ASL Job Number	Submitted	Client
34115	06/05/2007	EIS

Method: 8270C, Semivolatile Organics

QC Batch No: 061107-1

Our Lab I.D.		Method Blank	196388	196389	196390	196391
Client Sample I.D.			T-1-1,2.5'	T-1-2,2.5'	T-2-1,3'	T-3-1,4'
Date Sampled			06/01/2007	06/01/2007	06/01/2007	06/01/2007
Date Prepared		06/11/2007	06/11/2007	06/11/2007	06/11/2007	06/11/2007
Preparation Method		3550B	3550B	3550B	3550B	3550B
Date Analyzed		06/11/2007	06/11/2007	06/11/2007	06/11/2007	06/11/2007
Matrix		Soil	Soil	Soil	Soil	Soil
Units		ug/kg	ug/kg	ug/kg	ug/kg	ug/kg
Dilution Factor		1	1	1	1	1
Analytes	PQL	Results	Results	Results	Results	Results
1,4-Dichlorobenzene	330.0	ND	ND	ND	ND	ND
3,3'-Dichlorobenzidine	660.0	ND	ND	ND	ND	ND
2,4-Dichlorophenol	1700.0	ND	ND	ND	ND	ND
Diethyl phthalate (Diethyl ester)	330.0	ND	ND	ND	ND	ND
2,4-Dimethylphenol	330.0	ND	ND	ND	ND	ND
Dimethyl phthalate (Dimethyl ester)	330.0	ND	ND	ND	ND	ND
2,4-Dinitrophenol	1700	ND	ND	ND	ND	ND
2,4-Dinitrotoluene	330.0	ND	ND	ND	ND	ND
2,6-Dinitrotoluene (2,6-DNT)	330.0	ND	ND	ND	ND	ND
Fluoranthene	330.0	ND	ND	ND	ND	ND
Fluorene	330.0	ND	ND	ND	ND	ND
Hexachlorobenzene	330.0	ND	ND	ND	ND	ND
Hexachlorobutadiene (1,3-Hexachlorobutadiene)	330.0	ND	ND	ND	ND	ND
Hexachlorocyclopentadiene	660.0	ND	ND	ND	ND	ND
Hexachloroethane	330.0	ND	ND	ND	ND	ND
Indeno(1,2,3-cd)pyrene	330.0	ND	ND	ND	ND	ND
Isophorone	330.0	ND	ND	ND	ND	ND
2-methyl-4,6-Dinitrophenol	1700.0	ND	ND	ND	ND	ND
2-Methylnaphthalene	330.0	ND	ND	ND	ND	ND
2-Methylphenol (o-Cresol, 2-Cresol)	330.0	ND	ND	ND	ND	ND
4-Methylphenol (p-Cresol, 4-Cresol)	330.0	ND	ND	ND	ND	ND
N-Nitroso-Di-n-propylamine	330.0	ND	ND	ND	ND	ND
N-Nitrosodiphenylamine	330.0	ND	ND	ND	ND	ND
Naphthalene	330.0	ND	ND	ND	ND	ND
2-Nitroaniline	1700.0	ND	ND	ND	ND	ND
3-Nitroaniline	1700.0	ND	ND	ND	ND	ND
4-Nitroaniline	1700.0	ND	ND	ND	ND	ND
Nitrobenzene (NB)	330.0	ND	ND	ND	ND	ND
2-Nitrophenol (o-Nitrophenol)	330.0	ND	ND	ND	ND	ND
4-Nitrophenol	1700.0	ND	ND	ND	ND	ND
Pentachlorophenol	1700.0	ND	ND	ND	ND	ND
Phenanthrene	330.0	ND	ND	ND	ND	ND
Phenol	330.0	ND	ND	ND	ND	ND
Pyrene	330.0	ND	ND	ND	ND	ND
1,2,4-Trichlorobenzene	330.0	ND	ND	ND	ND	ND

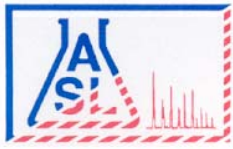

AMERICAN SCIENTIFIC LABORATORIES, LLC
Environmental Testing Services

2520 N. San Fernando Rd., Los Angeles, CA 90065 Tel: (323) 223-9700 Fax: (323) 223-9500

ANALYTICAL RESULTS

Page: **48**

Project ID: 717-2
 Project Name: Call Mac Transportation

ASL Job Number	Submitted	Client
34115	06/05/2007	EIS

Method: 8270C, Semivolatile Organics

QC Batch No: 061107-1

Our Lab I.D.		Method Blank	196388	196389	196390	196391
Client Sample I.D.			T-1-1,2.5'	T-1-2,2.5'	T-2-1,3'	T-3-1,4'
Date Sampled			06/01/2007	06/01/2007	06/01/2007	06/01/2007
Date Prepared		06/11/2007	06/11/2007	06/11/2007	06/11/2007	06/11/2007
Preparation Method		3550B	3550B	3550B	3550B	3550B
Date Analyzed		06/11/2007	06/11/2007	06/11/2007	06/11/2007	06/11/2007
Matrix		Soil	Soil	Soil	Soil	Soil
Units		ug/kg	ug/kg	ug/kg	ug/kg	ug/kg
Dilution Factor		1	1	1	1	1
Analytes	PQL	Results	Results	Results	Results	Results
2,4,5-Trichlorophenol	330.0	ND	ND	ND	ND	ND
2,4,6-Trichlorophenol	330.0	ND	ND	ND	ND	ND

Our Lab I.D.			196388	196389	196390	196391
Surrogates	% Rec.Limit	% Rec.	% Rec.	% Rec.	% Rec.	% Rec.
Surrogate Percent Recovery						
2-Fluorophenol	21-105	90	93	97	90	61
Phenol-d6	10-107	62	63	67	62	41
2,4,6-Tribromophenol	10-123	97	108	112	111	88
Nitrobenzene-d5	35-114	80	72	75	70	48
2-Fluorobiphenyl	18-116	75	66	67	66	43
Terphenyl-d14	33-141	72	106	101	98	92

QUALITY CONTROL REPORT

QC Batch No: 061107-1

Analytes	LCS % REC	LCS DUP % REC	LCS RPD % REC	LCS/LCSD % Limit	LCS RPD % Limit					
Acenaphthene	85	75	12.5	43-118	<30					
4-Chloro-3-methylphenol (p-Chloro-m-cresol)	107	94	12.9	23-117	<30					
2-Chlorophenol (o-Chlorophenol)	112	92	19.6	27-123	<30					
1,4-Dichlorobenzene	63	52	19.1	36-105	<30					
2,4-Dinitrotoluene	102	106	3.8	24-120	<30					
N-Nitroso-Di-n-propylamine	83	67	21.3	41-116	<30					
4-Nitrophenol	50	42	17.4	10-133	<30					
Pentachlorophenol	99	99	<1	9-118	<30					
Phenol	65	54	18.5	12-110	<30					
Pyrene	120	133	10.3	26-127	<30					
1,2,4-Trichlorobenzene	86	71	19.1	39-98	<30					

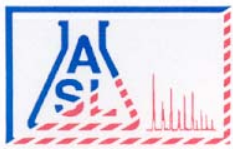

AMERICAN SCIENTIFIC LABORATORIES, LLC
Environmental Testing Services

2520 N. San Fernando Rd., Los Angeles, CA 90065 Tel: (323) 223-9700 Fax: (323) 223-9500

ANALYTICAL RESULTS

Ordered By

Environmental Investig. Svcs, Inc.
 15466 Los Gatos Blvd.
 Ste. 109-062
 Los Gatos, CA 95032-

Site

461 McGraw Ave.
 Livermore, CA

Telephone: (408)395-7674

Attn: Peter Littman

Page: 49

Project ID: 717-2

Project Name: Call Mac Transportation

ASL Job Number	Submitted	Client
34115	06/05/2007	EIS

Method: 8270C, Semivolatile Organics

QC Batch No: 061107-1

Our Lab I.D.		196392	196393	196394	196395	196396
Client Sample I.D.		T-3-2,3'	T-4-1,3'	T-4-2,3'	T-2-2,4'	T-2-3,4'
Date Sampled		06/01/2007	06/01/2007	06/01/2007	06/01/2007	06/01/2007
Date Prepared		06/11/2007	06/11/2007	06/11/2007	06/11/2007	06/11/2007
Preparation Method		3550B	3550B	3550B	3550B	3550B
Date Analyzed		06/11/2007	06/11/2007	06/11/2007	06/11/2007	06/11/2007
Matrix		Soil	Soil	Soil	Soil	Soil
Units		ug/kg	ug/kg	ug/kg	ug/kg	ug/kg
Dilution Factor		1	1	1	1	1
Analytes	PQL	Results	Results	Results	Results	Results
Acenaphthene	330.0	ND	ND	ND	ND	ND
Acenaphthylene	330.0	ND	ND	ND	ND	ND
Anthracene	330.0	ND	ND	ND	ND	ND
Benz(a)anthracene (Benzo(a)anthracene)	330.0	ND	ND	ND	ND	ND
Benzo(a)pyrene	330.0	ND	ND	ND	ND	ND
Benzo(b)fluoranthene	330.0	ND	ND	ND	ND	ND
Benzo(ghi)perylene	330.0	ND	ND	ND	ND	ND
Benzo(k)fluoranthene	330.0	ND	ND	ND	ND	ND
Benzoic acid	1700.0	ND	ND	ND	ND	ND
Benzyl alcohol	660.0	ND	ND	ND	ND	ND
Bis(2-chloroethoxy)methane	330.0	ND	ND	ND	ND	ND
Bis(2-chloroethyl)ether	330.0	ND	ND	ND	ND	ND
Bis(2-chloroisopropyl) ether	330.0	ND	ND	ND	ND	ND
Bis(2-ethylhexyl) phthalate	330.0	ND	ND	ND	ND	ND
4-Bromophenyl phenyl ether	330.0	ND	ND	ND	ND	ND
Butyl benzyl phthalate (Benzyl butyl phthalate)	330.0	ND	ND	ND	ND	ND
4-Chloro-3-methylphenol (p-Chloro-m-cresol)	660.0	ND	ND	ND	ND	ND
4-Chloroaniline	660.0	ND	ND	ND	ND	ND
2-Chloronaphthalene	330.0	ND	ND	ND	ND	ND
2-Chlorophenol (o-Chlorophenol)	330.0	ND	ND	ND	ND	ND
4-Chlorophenyl phenyl ether	330.0	ND	ND	ND	ND	ND
Chrysene	330.0	ND	ND	ND	ND	ND
Di-n-butyl phthalate	330.0	ND	ND	ND	ND	ND
Di-n-octyl phthalate (Dioctyl ester)	330.0	ND	ND	ND	ND	ND
Dibenz(a,h)anthracene	330.0	ND	ND	ND	ND	ND
Dibenzofuran	330.0	ND	ND	ND	ND	ND
1,3-Dichlorobenzene (m-Dichlorobenzene)	330.0	ND	ND	ND	ND	ND
1,2-Dichlorobenzene (o-Dichlorobenzene)	330.0	ND	ND	ND	ND	ND

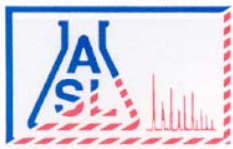

AMERICAN SCIENTIFIC LABORATORIES, LLC
Environmental Testing Services

2520 N. San Fernando Rd., Los Angeles, CA 90065 Tel: (323) 223-9700 Fax: (323) 223-9500

ANALYTICAL RESULTS

Page: 50

Project ID: 717-2
 Project Name: Call Mac Transportation

ASL Job Number	Submitted	Client
34115	06/05/2007	EIS

Method: 8270C, Semivolatile Organics

QC Batch No: 061107-1

Our Lab I.D.		196392	196393	196394	196395	196396
Client Sample I.D.		T-3-2,3'	T-4-1,3'	T-4-2,3'	T-2-2,4'	T-2-3,4'
Date Sampled		06/01/2007	06/01/2007	06/01/2007	06/01/2007	06/01/2007
Date Prepared		06/11/2007	06/11/2007	06/11/2007	06/11/2007	06/11/2007
Preparation Method		3550B	3550B	3550B	3550B	3550B
Date Analyzed		06/11/2007	06/11/2007	06/11/2007	06/11/2007	06/11/2007
Matrix		Soil	Soil	Soil	Soil	Soil
Units		ug/kg	ug/kg	ug/kg	ug/kg	ug/kg
Dilution Factor		1	1	1	1	1
Analytes	PQL	Results	Results	Results	Results	Results
1,4-Dichlorobenzene	330.0	ND	ND	ND	ND	ND
3,3'-Dichlorobenzidine	660.0	ND	ND	ND	ND	ND
2,4-Dichlorophenol	1700.0	ND	ND	ND	ND	ND
Diethyl phthalate (Diethyl ester)	330.0	ND	ND	ND	ND	ND
2,4-Dimethylphenol	330.0	ND	ND	ND	ND	ND
Dimethyl phthalate (Dimethyl ester)	330.0	ND	ND	ND	ND	ND
2,4-Dinitrophenol	1700	ND	ND	ND	ND	ND
2,4-Dinitrotoluene	330.0	ND	ND	ND	ND	ND
2,6-Dinitrotoluene (2,6-DNT)	330.0	ND	ND	ND	ND	ND
Fluoranthene	330.0	ND	ND	ND	ND	ND
Fluorene	330.0	ND	ND	ND	ND	ND
Hexachlorobenzene	330.0	ND	ND	ND	ND	ND
Hexachlorobutadiene (1,3-Hexachlorobutadiene)	330.0	ND	ND	ND	ND	ND
Hexachlorocyclopentadiene	660.0	ND	ND	ND	ND	ND
Hexachloroethane	330.0	ND	ND	ND	ND	ND
Indeno(1,2,3-cd)pyrene	330.0	ND	ND	ND	ND	ND
Isophorone	330.0	ND	ND	ND	ND	ND
2-methyl-4,6-Dinitrophenol	1700.0	ND	ND	ND	ND	ND
2-Methylnaphthalene	330.0	ND	ND	ND	ND	ND
2-Methylphenol (o-Cresol, 2-Cresol)	330.0	ND	ND	ND	ND	ND
4-Methylphenol (p-Cresol, 4-Cresol)	330.0	ND	ND	ND	ND	ND
N-Nitroso-Di-n-propylamine	330.0	ND	ND	ND	ND	ND
N-Nitrosodiphenylamine	330.0	ND	ND	ND	ND	ND
Naphthalene	330.0	ND	ND	ND	ND	ND
2-Nitroaniline	1700.0	ND	ND	ND	ND	ND
3-Nitroaniline	1700.0	ND	ND	ND	ND	ND
4-Nitroaniline	1700.0	ND	ND	ND	ND	ND
Nitrobenzene (NB)	330.0	ND	ND	ND	ND	ND
2-Nitrophenol (o-Nitrophenol)	330.0	ND	ND	ND	ND	ND
4-Nitrophenol	1700.0	ND	ND	ND	ND	ND
Pentachlorophenol	1700.0	ND	ND	ND	ND	ND
Phenanthrene	330.0	ND	ND	ND	ND	ND
Phenol	330.0	ND	ND	ND	ND	ND
Pyrene	330.0	ND	ND	ND	ND	ND
1,2,4-Trichlorobenzene	330.0	ND	ND	ND	ND	ND



AMERICAN SCIENTIFIC LABORATORIES, LLC
Environmental Testing Services

2520 N. San Fernando Rd., Los Angeles, CA 90065 Tel: (323) 223-9700 Fax: (323) 223-9500

ANALYTICAL RESULTS

Page: **51**

Project ID: 717-2
 Project Name: Call Mac Transportation

ASL Job Number	Submitted	Client
34115	06/05/2007	EIS

Method: 8270C, Semivolatile Organics

QC Batch No: 061107-1

Our Lab I.D.		196392	196393	196394	196395	196396
Client Sample I.D.		T-3-2,3'	T-4-1,3'	T-4-2,3'	T-2-2,4'	T-2-3,4'
Date Sampled		06/01/2007	06/01/2007	06/01/2007	06/01/2007	06/01/2007
Date Prepared		06/11/2007	06/11/2007	06/11/2007	06/11/2007	06/11/2007
Preparation Method		3550B	3550B	3550B	3550B	3550B
Date Analyzed		06/11/2007	06/11/2007	06/11/2007	06/11/2007	06/11/2007
Matrix		Soil	Soil	Soil	Soil	Soil
Units		ug/kg	ug/kg	ug/kg	ug/kg	ug/kg
Dilution Factor		1	1	1	1	1
Analytes	PQL	Results	Results	Results	Results	Results
2,4,5-Trichlorophenol	330.0	ND	ND	ND	ND	ND
2,4,6-Trichlorophenol	330.0	ND	ND	ND	ND	ND

Our Lab I.D.		196392	196393	196394	196395	196396
Surrogates	% Rec.Limit	% Rec.	% Rec.	% Rec.	% Rec.	% Rec.
Surrogate Percent Recovery						
2-Fluorophenol	21-105	83	116	55	98	90
Phenol-d6	10-107	59	81	47	72	70
2,4,6-Tribromophenol	10-123	100	123	108	112	95
Nitrobenzene-d5	35-114	63	87	39	70	56
2-Fluorobiphenyl	18-116	58	83	44	71	46
Terphenyl-d14	33-141	91	95	83	90	84

QUALITY CONTROL REPORT

QC Batch No: 061107-1

Analytes	LCS % REC	LCS DUP % REC	LCS RPD % REC	LCS/LCSD % Limit	LCS RPD % Limit					
Acenaphthene	85	75	12.5	43-118	<30					
4-Chloro-3-methylphenol (p-Chloro-m-cresol)	107	94	12.9	23-117	<30					
2-Chlorophenol (o-Chlorophenol)	112	92	19.6	27-123	<30					
1,4-Dichlorobenzene	63	52	19.1	36-105	<30					
2,4-Dinitrotoluene	102	106	3.8	24-120	<30					
N-Nitroso-Di-n-propylamine	83	67	21.3	41-116	<30					
4-Nitrophenol	50	42	17.4	10-133	<30					
Pentachlorophenol	99	99	<1	9-118	<30					
Phenol	65	54	18.5	12-110	<30					
Pyrene	120	133	10.3	26-127	<30					
1,2,4-Trichlorobenzene	86	71	19.1	39-98	<30					

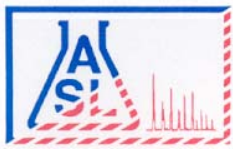

AMERICAN SCIENTIFIC LABORATORIES, LLC
Environmental Testing Services

2520 N. San Fernando Rd., Los Angeles, CA 90065 Tel: (323) 223-9700 Fax: (323) 223-9500

ANALYTICAL RESULTS

Ordered By

Environmental Investig. Svcs, Inc.
 15466 Los Gatos Blvd.
 Ste. 109-062
 Los Gatos, CA 95032-

Site

461 McGraw Ave.
 Livermore, CA

Telephone: (408)395-7674

Attn: Peter Littman

Page: 52

Project ID: 717-2

Project Name: Call Mac Transportation

ASL Job Number	Submitted	Client
34115	06/05/2007	EIS

Method: 8270C, Semivolatile Organics

QC Batch No: 061107-1

Our Lab I.D.		196397	196398	196399	196400	196401
Client Sample I.D.		T-2-4,5'	T-3-3,3'	T-3-4,4'	T-3-5,4.5'	T-3-6,4'
Date Sampled		06/01/2007	06/01/2007	06/01/2007	06/01/2007	06/01/2007
Date Prepared		06/11/2007	06/11/2007	06/11/2007	06/11/2007	06/11/2007
Preparation Method		3550B	3550B	3550B	3550B	3550B
Date Analyzed		06/11/2007	06/11/2007	06/11/2007	06/11/2007	06/11/2007
Matrix		Soil	Soil	Soil	Soil	Soil
Units		ug/kg	ug/kg	ug/kg	ug/kg	ug/kg
Dilution Factor		1	1	1	1	1
Analytes	PQL	Results	Results	Results	Results	Results
Acenaphthene	330.0	ND	ND	ND	ND	ND
Acenaphthylene	330.0	ND	ND	ND	ND	ND
Anthracene	330.0	ND	ND	ND	ND	ND
Benz(a)anthracene (Benzo(a)anthracene)	330.0	ND	ND	ND	ND	ND
Benzo(a)pyrene	330.0	ND	ND	ND	ND	ND
Benzo(b)fluoranthene	330.0	ND	ND	ND	ND	ND
Benzo(ghi)perylene	330.0	ND	ND	ND	ND	ND
Benzo(k)fluoranthene	330.0	ND	ND	ND	ND	ND
Benzoic acid	1700.0	ND	ND	ND	ND	ND
Benzyl alcohol	660.0	ND	ND	ND	ND	ND
Bis(2-chloroethoxy)methane	330.0	ND	ND	ND	ND	ND
Bis(2-chloroethyl)ether	330.0	ND	ND	ND	ND	ND
Bis(2-chloroisopropyl) ether	330.0	ND	ND	ND	ND	ND
Bis(2-ethylhexyl) phthalate	330.0	ND	ND	ND	ND	ND
4-Bromophenyl phenyl ether	330.0	ND	ND	ND	ND	ND
Butyl benzyl phthalate (Benzyl butyl phthalate)	330.0	ND	ND	ND	ND	ND
4-Chloro-3-methylphenol (p-Chloro-m-cresol)	660.0	ND	ND	ND	ND	ND
4-Chloroaniline	660.0	ND	ND	ND	ND	ND
2-Chloronaphthalene	330.0	ND	ND	ND	ND	ND
2-Chlorophenol (o-Chlorophenol)	330.0	ND	ND	ND	ND	ND
4-Chlorophenyl phenyl ether	330.0	ND	ND	ND	ND	ND
Chrysene	330.0	ND	ND	ND	ND	ND
Di-n-butyl phthalate	330.0	ND	ND	ND	ND	ND
Di-n-octyl phthalate (Dioctyl ester)	330.0	ND	ND	ND	ND	ND
Dibenz(a,h)anthracene	330.0	ND	ND	ND	ND	ND
Dibenzofuran	330.0	ND	ND	ND	ND	ND
1,3-Dichlorobenzene (m-Dichlorobenzene)	330.0	ND	ND	ND	ND	ND
1,2-Dichlorobenzene (o-Dichlorobenzene)	330.0	ND	ND	ND	ND	ND

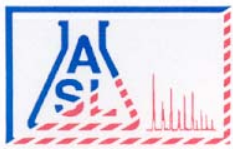

AMERICAN SCIENTIFIC LABORATORIES, LLC
Environmental Testing Services

2520 N. San Fernando Rd., Los Angeles, CA 90065 Tel: (323) 223-9700 Fax: (323) 223-9500

ANALYTICAL RESULTS

Page: 53

Project ID: 717-2
 Project Name: Call Mac Transportation

ASL Job Number	Submitted	Client
34115	06/05/2007	EIS

Method: 8270C, Semivolatile Organics

QC Batch No: 061107-1

Our Lab I.D.		196397	196398	196399	196400	196401
Client Sample I.D.		T-2-4,5'	T-3-3,3'	T-3-4,4'	T-3-5,4,5'	T-3-6,4'
Date Sampled		06/01/2007	06/01/2007	06/01/2007	06/01/2007	06/01/2007
Date Prepared		06/11/2007	06/11/2007	06/11/2007	06/11/2007	06/11/2007
Preparation Method		3550B	3550B	3550B	3550B	3550B
Date Analyzed		06/11/2007	06/11/2007	06/11/2007	06/11/2007	06/11/2007
Matrix		Soil	Soil	Soil	Soil	Soil
Units		ug/kg	ug/kg	ug/kg	ug/kg	ug/kg
Dilution Factor		1	1	1	1	1
Analytes	PQL	Results	Results	Results	Results	Results
1,4-Dichlorobenzene	330.0	ND	ND	ND	ND	ND
3,3'-Dichlorobenzidine	660.0	ND	ND	ND	ND	ND
2,4-Dichlorophenol	1700.0	ND	ND	ND	ND	ND
Diethyl phthalate (Diethyl ester)	330.0	ND	ND	ND	ND	ND
2,4-Dimethylphenol	330.0	ND	ND	ND	ND	ND
Dimethyl phthalate (Dimethyl ester)	330.0	ND	ND	ND	ND	ND
2,4-Dinitrophenol	1700	ND	ND	ND	ND	ND
2,4-Dinitrotoluene	330.0	ND	ND	ND	ND	ND
2,6-Dinitrotoluene (2,6-DNT)	330.0	ND	ND	ND	ND	ND
Fluoranthene	330.0	ND	ND	ND	ND	ND
Fluorene	330.0	ND	ND	ND	ND	ND
Hexachlorobenzene	330.0	ND	ND	ND	ND	ND
Hexachlorobutadiene (1,3-Hexachlorobutadiene)	330.0	ND	ND	ND	ND	ND
Hexachlorocyclopentadiene	660.0	ND	ND	ND	ND	ND
Hexachloroethane	330.0	ND	ND	ND	ND	ND
Indeno(1,2,3-cd)pyrene	330.0	ND	ND	ND	ND	ND
Isophorone	330.0	ND	ND	ND	ND	ND
2-methyl-4,6-Dinitrophenol	1700.0	ND	ND	ND	ND	ND
2-Methylnaphthalene	330.0	ND	ND	ND	ND	ND
2-Methylphenol (o-Cresol, 2-Cresol)	330.0	ND	ND	ND	ND	ND
4-Methylphenol (p-Cresol, 4-Cresol)	330.0	ND	ND	ND	ND	ND
N-Nitroso-Di-n-propylamine	330.0	ND	ND	ND	ND	ND
N-Nitrosodiphenylamine	330.0	ND	ND	ND	ND	ND
Naphthalene	330.0	ND	ND	ND	ND	ND
2-Nitroaniline	1700.0	ND	ND	ND	ND	ND
3-Nitroaniline	1700.0	ND	ND	ND	ND	ND
4-Nitroaniline	1700.0	ND	ND	ND	ND	ND
Nitrobenzene (NB)	330.0	ND	ND	ND	ND	ND
2-Nitrophenol (o-Nitrophenol)	330.0	ND	ND	ND	ND	ND
4-Nitrophenol	1700.0	ND	ND	ND	ND	ND
Pentachlorophenol	1700.0	ND	ND	ND	ND	ND
Phenanthrene	330.0	ND	ND	ND	ND	ND
Phenol	330.0	ND	ND	ND	ND	ND
Pyrene	330.0	ND	ND	ND	ND	ND
1,2,4-Trichlorobenzene	330.0	ND	ND	ND	ND	ND

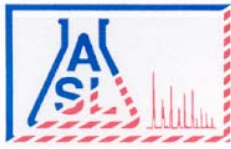

ANALYTICAL RESULTS

Page: 54

Project ID: 717-2
 Project Name: Call Mac Transportation

ASL Job Number	Submitted	Client
34115	06/05/2007	EIS

Method: 8270C, Semivolatile Organics

QC Batch No: 061107-1

Our Lab I.D.		196397	196398	196399	196400	196401
Client Sample I.D.		T-2-4,5'	T-3-3,3'	T-3-4,4'	T-3-5,4,5'	T-3-6,4'
Date Sampled		06/01/2007	06/01/2007	06/01/2007	06/01/2007	06/01/2007
Date Prepared		06/11/2007	06/11/2007	06/11/2007	06/11/2007	06/11/2007
Preparation Method		3550B	3550B	3550B	3550B	3550B
Date Analyzed		06/11/2007	06/11/2007	06/11/2007	06/11/2007	06/11/2007
Matrix		Soil	Soil	Soil	Soil	Soil
Units		ug/kg	ug/kg	ug/kg	ug/kg	ug/kg
Dilution Factor		1	1	1	1	1
Analytes	PQL	Results	Results	Results	Results	Results
2,4,5-Trichlorophenol	330.0	ND	ND	ND	ND	ND
2,4,6-Trichlorophenol	330.0	ND	ND	ND	ND	ND

Comment(s):

196401: Low surrogate recovery due to matrix.

Our Lab I.D.		196397	196398	196399	196400	196401
Surrogates	% Rec.Limit	% Rec.	% Rec.	% Rec.	% Rec.	% Rec.
Surrogate Percent Recovery						
2-Fluorophenol	21-105	65	81	87	102	45
Phenol-d6	10-107	45	56	62	71	31
2,4,6-Tribromophenol	10-123	104	102	99	102	102
Nitrobenzene-d5	35-114	51	62	69	79	33
2-Fluorobiphenyl	18-116	49	60	64	73	28
Terphenyl-d14	33-141	93	93	92	92	95

QUALITY CONTROL REPORT

QC Batch No: 061107-1

Analytes	LCS	LCS DUP	LCS RPD	LCS/LCSD	LCS RPD					
	% REC	% REC	% REC	% Limit	% Limit					
Acenaphthene	85	75	12.5	43-118	<30					
4-Chloro-3-methylphenol (p-Chloro-m-cresol)	107	94	12.9	23-117	<30					
2-Chlorophenol (o-Chlorophenol)	112	92	19.6	27-123	<30					
1,4-Dichlorobenzene	63	52	19.1	36-105	<30					
2,4-Dinitrotoluene	102	106	3.8	24-120	<30					
N-Nitroso-Di-n-propylamine	83	67	21.3	41-116	<30					
4-Nitrophenol	50	42	17.4	10-133	<30					
Pentachlorophenol	99	99	<1	9-118	<30					
Phenol	65	54	18.5	12-110	<30					
Pyrene	120	133	10.3	26-127	<30					
1,2,4-Trichlorobenzene	86	71	19.1	39-98	<30					

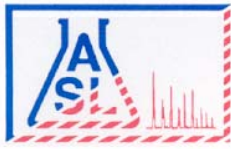

AMERICAN SCIENTIFIC LABORATORIES, LLC
Environmental Testing Services

2520 N. San Fernando Rd., Los Angeles, CA 90065 Tel: (323) 223-9700 Fax: (323) 223-9500

ANALYTICAL RESULTS

Ordered By

Site

Environmental Investig. Svcs, Inc.
 15466 Los Gatos Blvd.
 Ste. 109-062
 Los Gatos, CA 95032-

461 McGraw Ave.
 Livermore, CA

Telephone: (408)395-7674

Attn: Peter Littman

Page: 55

Project ID: 717-2

Project Name: Call Mac Transportation

ASL Job Number	Submitted	Client
34115	06/05/2007	EIS

Method: 8270C, Semivolatile Organics

QC Batch No: 061107-1

Our Lab I.D.		196402	196403	196404		
Client Sample I.D.		T-4-3,4'	T-4-4,4'	T-4-5,12'		
Date Sampled		06/01/2007	06/01/2007	06/01/2007		
Date Prepared		06/11/2007	06/11/2007	06/11/2007		
Preparation Method		3550B	3550B	3550B		
Date Analyzed		06/11/2007	06/11/2007	06/11/2007		
Matrix		Soil	Soil	Soil		
Units		ug/kg	ug/kg	ug/kg		
Dilution Factor		1	1	1		
Analytes	PQL	Results	Results	Results		
Acenaphthene	330.0	ND	ND	ND		
Acenaphthylene	330.0	ND	ND	ND		
Anthracene	330.0	ND	ND	ND		
Benz(a)anthracene (Benzo(a)anthracene)	330.0	ND	ND	ND		
Benzo(a)pyrene	330.0	ND	ND	ND		
Benzo(b)fluoranthene	330.0	ND	ND	ND		
Benzo(ghi)perylene	330.0	ND	ND	ND		
Benzo(k)fluoranthene	330.0	ND	ND	ND		
Benzoic acid	1700.0	ND	ND	ND		
Benzyl alcohol	660.0	ND	ND	ND		
Bis(2-chloroethoxy)methane	330.0	ND	ND	ND		
Bis(2-chloroethyl)ether	330.0	ND	ND	ND		
Bis(2-chloroisopropyl) ether	330.0	ND	ND	ND		
Bis(2-ethylhexyl) phthalate	330.0	ND	ND	ND		
4-Bromophenyl phenyl ether	330.0	ND	ND	ND		
Butyl benzyl phthalate (Benzyl butyl phthalate)	330.0	ND	ND	ND		
4-Chloro-3-methylphenol (p-Chloro-m-cresol)	660.0	ND	ND	ND		
4-Chloroaniline	660.0	ND	ND	ND		
2-Chloronaphthalene	330.0	ND	ND	ND		
2-Chlorophenol (o-Chlorophenol)	330.0	ND	ND	ND		
4-Chlorophenyl phenyl ether	330.0	ND	ND	ND		
Chrysene	330.0	ND	ND	ND		
Di-n-butyl phthalate	330.0	ND	ND	ND		
Di-n-octyl phthalate (Dioctyl ester)	330.0	ND	ND	ND		
Dibenz(a,h)anthracene	330.0	ND	ND	ND		
Dibenzofuran	330.0	ND	ND	ND		
1,3-Dichlorobenzene (m-Dichlorobenzene)	330.0	ND	ND	ND		
1,2-Dichlorobenzene (o-Dichlorobenzene)	330.0	ND	ND	ND		

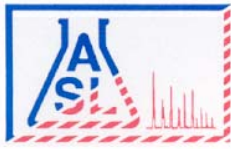

ANALYTICAL RESULTS

Page: 56

Project ID: 717-2
 Project Name: Call Mac Transportation

ASL Job Number	Submitted	Client
34115	06/05/2007	EIS

Method: 8270C, Semivolatile Organics

QC Batch No: 061107-1

Our Lab I.D.		196402	196403	196404		
Client Sample I.D.		T-4-3,4'	T-4-4,4'	T-4-5,12'		
Date Sampled		06/01/2007	06/01/2007	06/01/2007		
Date Prepared		06/11/2007	06/11/2007	06/11/2007		
Preparation Method		3550B	3550B	3550B		
Date Analyzed		06/11/2007	06/11/2007	06/11/2007		
Matrix		Soil	Soil	Soil		
Units		ug/kg	ug/kg	ug/kg		
Dilution Factor		1	1	1		
Analytes	PQL	Results	Results	Results		
1,4-Dichlorobenzene	330.0	ND	ND	ND		
3,3'-Dichlorobenzidine	660.0	ND	ND	ND		
2,4-Dichlorophenol	1700.0	ND	ND	ND		
Diethyl phthalate (Diethyl ester)	330.0	ND	ND	ND		
2,4-Dimethylphenol	330.0	ND	ND	ND		
Dimethyl phthalate (Dimethyl ester)	330.0	ND	ND	ND		
2,4-Dinitrophenol	1700	ND	ND	ND		
2,4-Dinitrotoluene	330.0	ND	ND	ND		
2,6-Dinitrotoluene (2,6-DNT)	330.0	ND	ND	ND		
Fluoranthene	330.0	ND	ND	ND		
Fluorene	330.0	ND	ND	ND		
Hexachlorobenzene	330.0	ND	ND	ND		
Hexachlorobutadiene (1,3-Hexachlorobutadiene)	330.0	ND	ND	ND		
Hexachlorocyclopentadiene	660.0	ND	ND	ND		
Hexachloroethane	330.0	ND	ND	ND		
Indeno(1,2,3-cd)pyrene	330.0	ND	ND	ND		
Isophorone	330.0	ND	ND	ND		
2-methyl-4,6-Dinitrophenol	1700.0	ND	ND	ND		
2-Methylnaphthalene	330.0	ND	ND	ND		
2-Methylphenol (o-Cresol, 2-Cresol)	330.0	ND	ND	ND		
4-Methylphenol (p-Cresol, 4-Cresol)	330.0	ND	ND	ND		
N-Nitroso-Di-n-propylamine	330.0	ND	ND	ND		
N-Nitrosodiphenylamine	330.0	ND	ND	ND		
Naphthalene	330.0	ND	ND	ND		
2-Nitroaniline	1700.0	ND	ND	ND		
3-Nitroaniline	1700.0	ND	ND	ND		
4-Nitroaniline	1700.0	ND	ND	ND		
Nitrobenzene (NB)	330.0	ND	ND	ND		
2-Nitrophenol (o-Nitrophenol)	330.0	ND	ND	ND		
4-Nitrophenol	1700.0	ND	ND	ND		
Pentachlorophenol	1700.0	ND	ND	ND		
Phenanthrene	330.0	ND	ND	ND		
Phenol	330.0	ND	ND	ND		
Pyrene	330.0	ND	ND	ND		
1,2,4-Trichlorobenzene	330.0	ND	ND	ND		

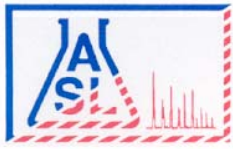

AMERICAN SCIENTIFIC LABORATORIES, LLC
Environmental Testing Services

2520 N. San Fernando Rd., Los Angeles, CA 90065 Tel: (323) 223-9700 Fax: (323) 223-9500

ANALYTICAL RESULTS

Page: 57

Project ID: 717-2
 Project Name: Call Mac Transportation

ASL Job Number	Submitted	Client
34115	06/05/2007	EIS

Method: 8270C, Semivolatile Organics

QC Batch No: 061107-1

Our Lab I.D.		196402	196403	196404		
Client Sample I.D.		T-4-3,4'	T-4-4,4'	T-4-5,12'		
Date Sampled		06/01/2007	06/01/2007	06/01/2007		
Date Prepared		06/11/2007	06/11/2007	06/11/2007		
Preparation Method		3550B	3550B	3550B		
Date Analyzed		06/11/2007	06/11/2007	06/11/2007		
Matrix		Soil	Soil	Soil		
Units		ug/kg	ug/kg	ug/kg		
Dilution Factor		1	1	1		
Analytes	PQL	Results	Results	Results		
2,4,5-Trichlorophenol	330.0	ND	ND	ND		
2,4,6-Trichlorophenol	330.0	ND	ND	ND		

Our Lab I.D.		196402	196403	196404		
Surrogates	% Rec.Limit	% Rec.	% Rec.	% Rec.		
Surrogate Percent Recovery						
2-Fluorophenol	21-105	95	82	67		
Phenol-d6	10-107	65	60	49		
2,4,6-Tribromophenol	10-123	109	92	79		
Nitrobenzene-d5	35-114	70	56	47		
2-Fluorobiphenyl	18-116	65	49	39		
Terphenyl-d14	33-141	93	93	95		

QUALITY CONTROL REPORT

QC Batch No: 061107-1

Analytes	LCS % REC	LCS DUP % REC	LCS RPD % REC	LCS/LCSD % Limit	LCS RPD % Limit					
Acenaphthene	85	75	12.5	43-118	<30					
4-Chloro-3-methylphenol (p-Chloro-m-cresol)	107	94	12.9	23-117	<30					
2-Chlorophenol (o-Chlorophenol)	112	92	19.6	27-123	<30					
1,4-Dichlorobenzene	63	52	19.1	36-105	<30					
2,4-Dinitrotoluene	102	106	3.8	24-120	<30					
N-Nitroso-Di-n-propylamine	83	67	21.3	41-116	<30					
4-Nitrophenol	50	42	17.4	10-133	<30					
Pentachlorophenol	99	99	<1	9-118	<30					
Phenol	65	54	18.5	12-110	<30					
Pyrene	120	133	10.3	26-127	<30					
1,2,4-Trichlorobenzene	86	71	19.1	39-98	<30					

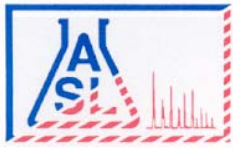

AMERICAN SCIENTIFIC LABORATORIES, LLC
Environmental Testing Services

2520 N. San Fernando Rd., Los Angeles, CA 90065 Tel: (323) 223-9700 Fax: (323) 223-9500

ANALYTICAL RESULTS

Ordered By

Environmental Investig. Svcs, Inc.
 15466 Los Gatos Blvd.
 Ste. 109-062
 Los Gatos, CA 95032-

Site

461 McGraw Ave.
 Livermore, CA

Telephone: (408)395-7674

Attn: Peter Littman

Page: 58

Project ID: 717-2

Project Name: Call Mac Transportation

ASL Job Number	Submitted	Client
34115	06/05/2007	EIS

Method: 9045C, Soil and Waste pH

QC Batch No: 061107-1

Our Lab I.D.		196388	196389	196390	196391	196392
Client Sample I.D.		T-1-1,2.5'	T-1-2,2.5'	T-2-1,3'	T-3-1,4'	T-3-2,3'
Date Sampled		06/01/2007	06/01/2007	06/01/2007	06/01/2007	06/01/2007
Date Prepared		06/11/2007	06/11/2007	06/11/2007	06/11/2007	06/11/2007
Preparation Method						
Date Analyzed		06/11/2007	06/11/2007	06/11/2007	06/11/2007	06/11/2007
Matrix		Soil	Soil	Soil	Soil	Soil
Units		pH Units	pH Units	pH Units	pH Units	pH Units
Dilution Factor		1	1	1	1	1
Analytes	PQL	Results	Results	Results	Results	Results
Conventionals						
pH	1.00	7.70	7.80	6.61	7.30	6.95

QUALITY CONTROL REPORT

QC Batch No: 061107-1

Analytes	LCS % REC	LCS DUP % REC	LCS RPD % REC	LCS/LCSD % Limit	LCS RPD % Limit				
Conventionals									
pH	100	100	<1	80-120					

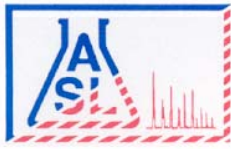

AMERICAN SCIENTIFIC LABORATORIES, LLC
Environmental Testing Services

2520 N. San Fernando Rd., Los Angeles, CA 90065 Tel: (323) 223-9700 Fax: (323) 223-9500

ANALYTICAL RESULTS

Ordered By

Site

Environmental Investig. Svcs, Inc.
 15466 Los Gatos Blvd.
 Ste. 109-062
 Los Gatos, CA 95032-

461 McGraw Ave.
 Livermore, CA

Telephone: (408)395-7674

Attn: Peter Littman

Page: 59

Project ID: 717-2

Project Name: Call Mac Transportation

ASL Job Number	Submitted	Client
34115	06/05/2007	EIS

Method: 9045C, Soil and Waste pH

QC Batch No: 061107-1

Our Lab I.D.		196393	196394	196395		
Client Sample I.D.		T-4-1,3'	T-4-2,3'	T-2-2,4'		
Date Sampled		06/01/2007	06/01/2007	06/01/2007		
Date Prepared		06/11/2007	06/11/2007	06/11/2007		
Preparation Method						
Date Analyzed		06/11/2007	06/11/2007	06/11/2007		
Matrix		Soil	Soil	Soil		
Units		pH Units	pH Units	pH Units		
Dilution Factor		1	1	1		
Analytes	PQL	Results	Results	Results		
Conventionals						
pH	1.00	5.06	5.61	6.64		

QUALITY CONTROL REPORT

QC Batch No: 061107-1

Analytes	LCS % REC	LCS DUP % REC	LCS RPD % REC	LCS/LCSD % Limit	LCS RPD % Limit					
Conventionals										
pH	100	100	<1	80-120						

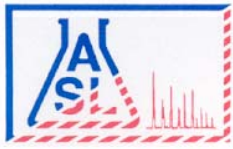

AMERICAN SCIENTIFIC LABORATORIES, LLC
Environmental Testing Services

2520 N. San Fernando Rd., Los Angeles, CA 90065 Tel: (323) 223-9700 Fax: (323) 223-9500

ANALYTICAL RESULTS

Ordered By

Site

Environmental Investig. Svcs, Inc.
 15466 Los Gatos Blvd.
 Ste. 109-062
 Los Gatos, CA 95032-

461 McGraw Ave.
 Livermore, CA

Telephone: (408)395-7674

Attn: Peter Littman

Page: 60

Project ID: 717-2

Project Name: Call Mac Transportation

ASL Job Number	Submitted	Client
34115	06/05/2007	EIS

Method: 9045C, Soil and Waste pH

QC Batch No: 061107-2

Our Lab I.D.		196396	196397	196398	196399	196400
Client Sample I.D.		T-2-3,4'	T-2-4,5'	T-3-3,3'	T-3-4,4'	T-3-5,4,5'
Date Sampled		06/01/2007	06/01/2007	06/01/2007	06/01/2007	06/01/2007
Date Prepared		06/11/2007	06/11/2007	06/11/2007	06/11/2007	06/11/2007
Preparation Method						
Date Analyzed		06/11/2007	06/11/2007	06/11/2007	06/11/2007	06/11/2007
Matrix		Soil	Soil	Soil	Soil	Soil
Units		pH Units	pH Units	pH Units	pH Units	pH Units
Dilution Factor		1	1	1	1	1
Analytes	PQL	Results	Results	Results	Results	Results
Conventionals						
pH	1.00	6.88	6.89	5.87	5.37	6.67

QUALITY CONTROL REPORT

QC Batch No: 061107-2

Analytes	LCS % REC	LCS DUP % REC	LCS RPD % REC	LCS/LCSD % Limit	LCS RPD % Limit				
Conventionals									
pH	100	101	<1	80-120					

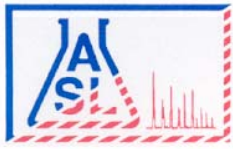

AMERICAN SCIENTIFIC LABORATORIES, LLC
Environmental Testing Services

2520 N. San Fernando Rd., Los Angeles, CA 90065 Tel: (323) 223-9700 Fax: (323) 223-9500

ANALYTICAL RESULTS

Ordered By

Site

Environmental Investig. Svcs, Inc.
 15466 Los Gatos Blvd.
 Ste. 109-062
 Los Gatos, CA 95032-

461 McGraw Ave.
 Livermore, CA

Telephone: (408)395-7674

Attn: Peter Littman

Page: **61**

Project ID: 717-2

Project Name: Call Mac Transportation

ASL Job Number	Submitted	Client
34115	06/05/2007	EIS

Method: 9045C, Soil and Waste pH

QC Batch No: 061107-2

Our Lab I.D.		196401	196402	196403	196404	
Client Sample I.D.		T-3-6,4'	T-4-3,4'	T-4-4,4'	T-4-5,12'	
Date Sampled		06/01/2007	06/01/2007	06/01/2007	06/01/2007	
Date Prepared		06/11/2007	06/11/2007	06/11/2007	06/11/2007	
Preparation Method						
Date Analyzed		06/11/2007	06/11/2007	06/11/2007	06/11/2007	
Matrix		Soil	Soil	Soil	Soil	
Units		pH Units	pH Units	pH Units	pH Units	
Dilution Factor		1	1	1	1	
Analytes	PQL	Results	Results	Results	Results	
Conventionals						
pH	1.00	6.58	6.57	6.52	6.47	

QUALITY CONTROL REPORT

QC Batch No: 061107-2

Analytes	LCS % REC	LCS DUP % REC	LCS RPD % REC	LCS/LCSD % Limit	LCS RPD % Limit					
Conventionals										
pH	100	101	<1	80-120						