

# ASSESSOR'S MAP

18

Map of Clinton. H.A. Higleys Survey.  
Scale 1 in = 30 ft. (BK. B PG. 537)

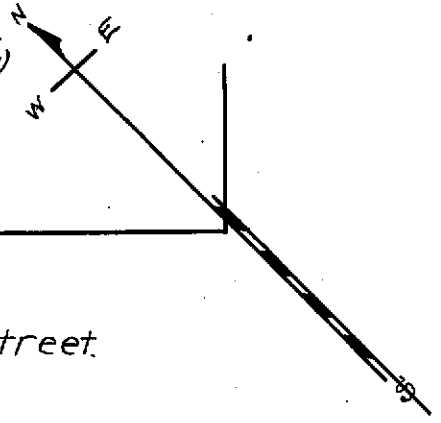

R.O.S. 5-27-78  
4-15-04 EG

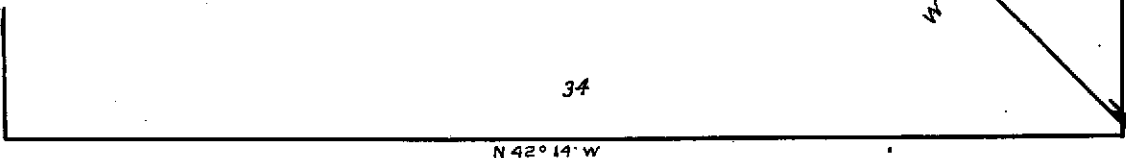

East 11<sup>TH</sup> Street

Avenue.

Avenue.

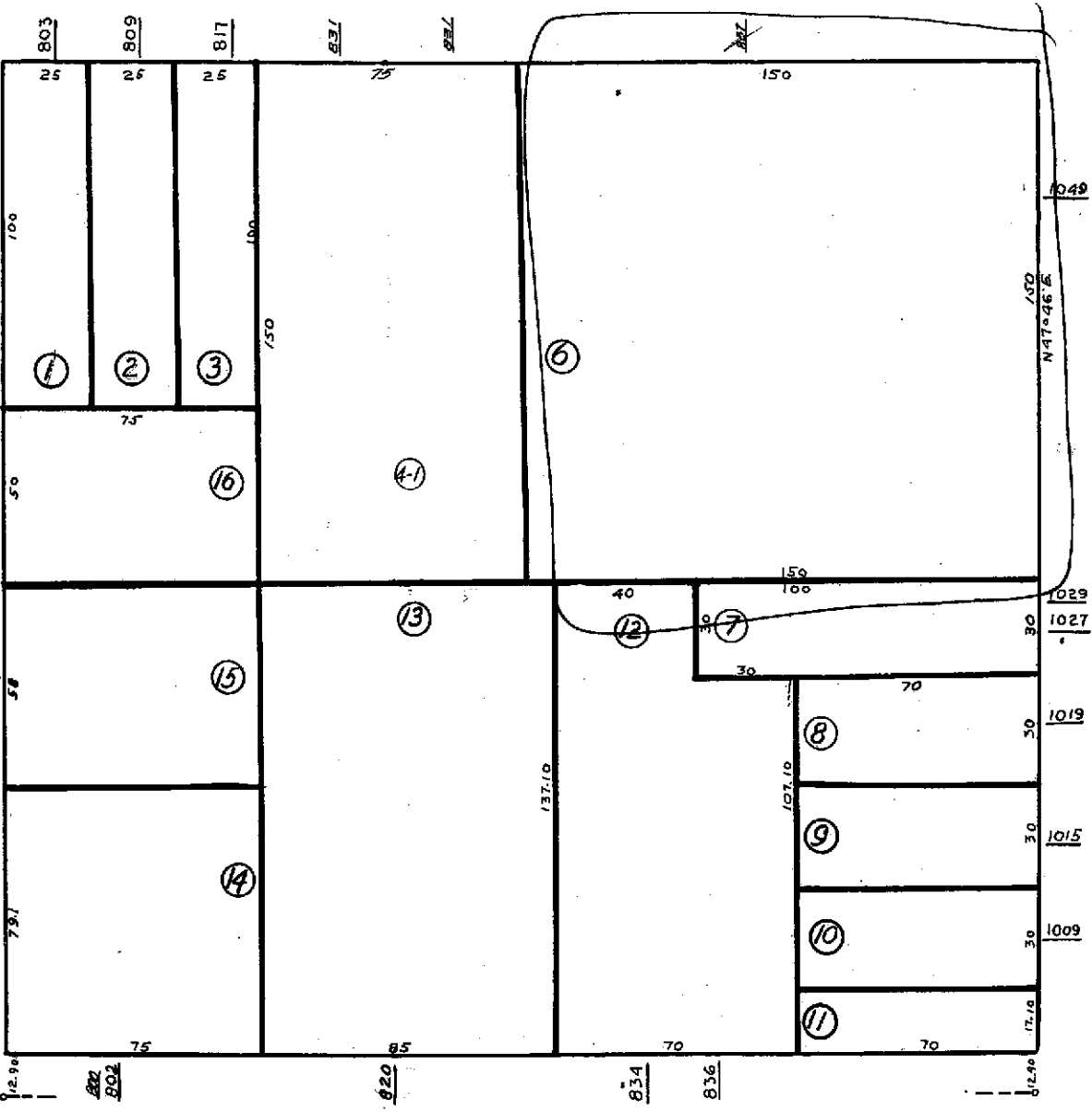

19

8<sup>TH</sup>

9<sup>TH</sup>

East 10<sup>TH</sup> Street

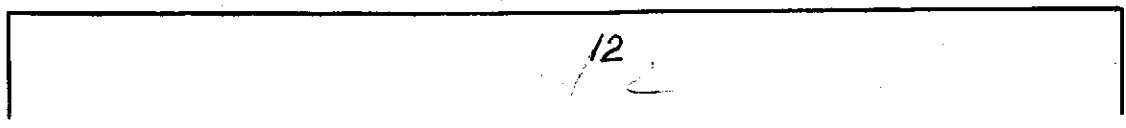

Code Area No. 17-045

18

ASSESSOR'S MAP 19

Map of Clinton, H.A. Higleys Survey.  
Scale 1 in = 30 ft. (B.K. B PG. 537)

R 44.9-27-72888-197  
4-15-04 EG

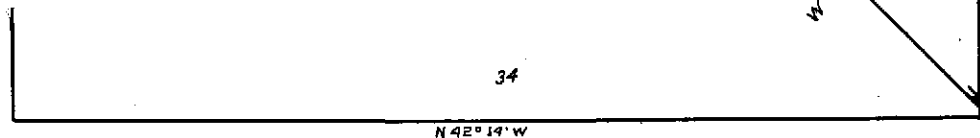
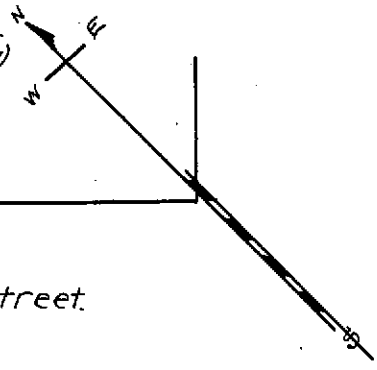

East 11<sup>th</sup> Street

Avenue.

Avenue.

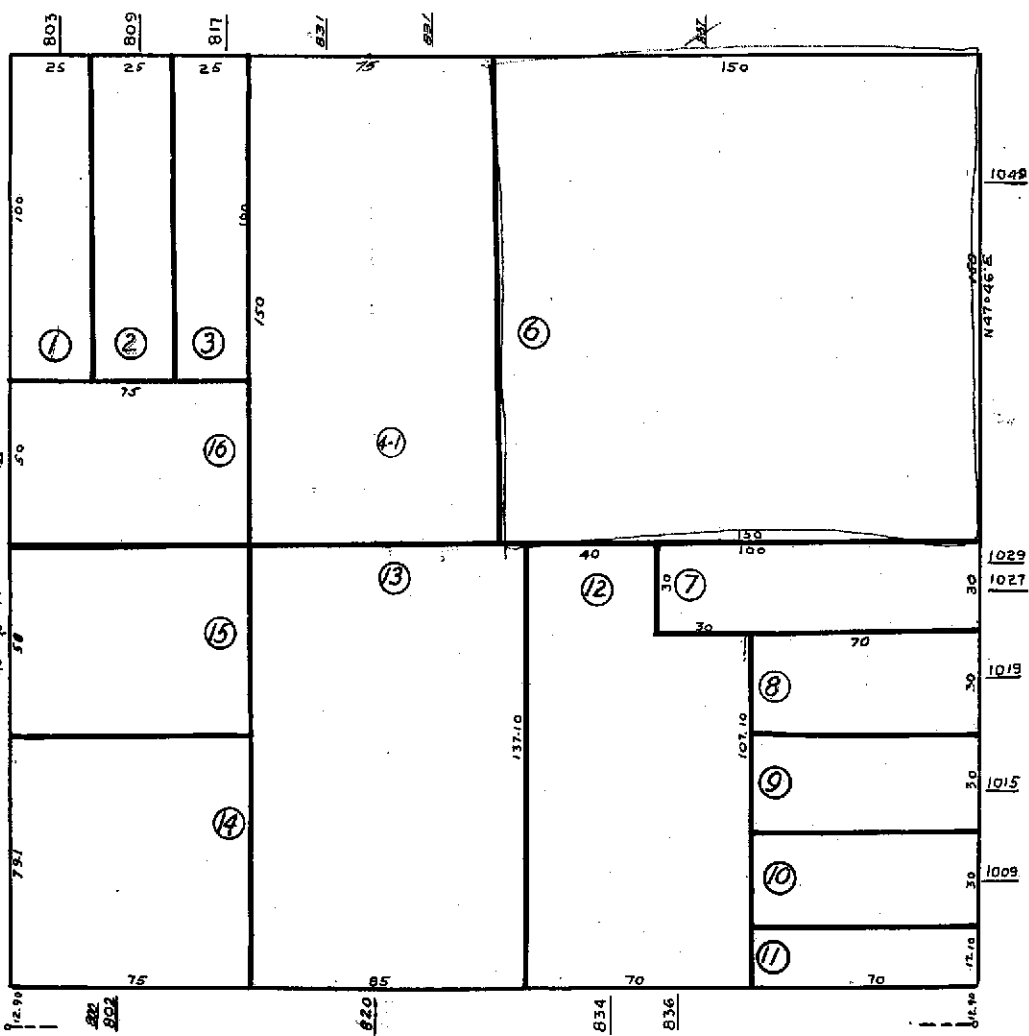

19  
8<sup>th</sup>

17  
9<sup>th</sup>

East 10<sup>th</sup> Street

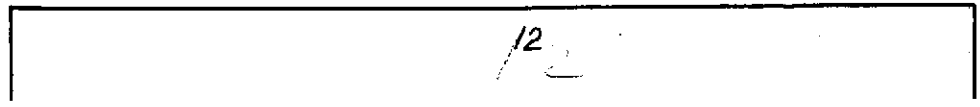

HPN 16

**Property Detail**

**Alameda, CA RON THOMSEN, ASSESSOR**

Parcel # (APN): 019 -0018-006-00 Use Description:

Parcel Status:

Owner Name: CELLI FAMILY PARTNERSHIP ETAL

Mailing Address: PO BOX 825 WOODACRE CA 94973-0825

Situs Address: 1049 9TH AVE OAKLAND CA 94606

Legal

Description:

**ASSESSMENT**

Total Value: \$445,358	Use Code: 811	Zoning:
Land Value: \$210,057	Tax Rate Area: 17001	
Impr Value: \$235,301	Year Assd: 2003	Improve Type:
Other Value:	Property Tax:	Price/SqFt:
% Improved 53%	Delinquent Yr	
Exempt Amt:	HO Exempt?: N	

**SALES HISTORY**

	<u>Sale 1</u>	<u>Sale 2</u>	<u>Sale 3</u>	<u>Transfer</u>
Recording Date:	11/03/2000	03/05/1996	08/03/1995	12/17/2002
Recorded Doc #:	00 999999	96 999999	95 172055	02 591000
Recorded Doc Type:				
Transfer Amount:				
Sale 1 Seller (Grantor):				
1st Trst Dd Amt:	Code1:	2nd Trst Dd Amt:	Code2:	

**PROPERTY CHARACTERISTICS**

Lot Acres: 0.520	Year Built:	Fireplace:
Lot SqFt: 22,500	Effective Yr: 1927	A/C:
Bldg/Liv Area: 22,500		Heating:
Units: 1	Total Rooms:	Pool:
Buildings: 1	Bedrooms:	
Stories: 1.0	Baths (Full):	Park Type:
Style:	Baths (Half):	Spaces:
Construct:		Site Infnce:
Quality: 6.5	Garage SqFt:	
Building Class: C		Timber Preserve:
Condition:		Ag Preserve:
Other Rooms:		

\*\*\* The information provided here is deemed reliable, but is not guaranteed.



COUNTY OF ALAMEDA  
Assessor's Office

[Help](#)
[New Query](#)

## Property Value System

[History](#)
[Value](#)
[Transfer](#)
[Map](#)
[Glossary](#)

Parcel Number: 19-18-6 Inactive: N Lien Date: 01/01/2015 Owner: WILLIS GEOFFREY &amp; GREGORY ETAL

Property Address: 1049 9TH AVE, OAKLAND, CA 94606-3703

[Economic Unit](#)

Mailing Name		Historical Mailing Address	Document Date	Document Number	Value From Parcel Trans Tax	Count	Use
WILLIS GEOFFREY & GREGORY ETAL c/o KATHLEEN A MEEKER	<a href="#">List Owners</a>	4098 E BURCHELL DR , HAYDEN LAKE, ID 83835	11/06/2015	2015-299730		8	8100
CELLI FAMILY PARTNERSHIP & WILLIS JEAN L & ME ETAL c/o RICHARD S COCHRAN	<a href="#">List Owners</a>	PO BOX 20327 , OAKLAND, CA 94620-0327	03/12/2015	2015-68621		7	8100
CELLI FAMILY PARTNERSHIP & WILLIS JEAN L & ME ETAL c/o RICHARD S COCHRAN	<a href="#">List Owners</a>	PO BOX 20327 , OAKLAND, CA 94620-0327	07/14/2011	2011-197885		7	8100
CELLI FAMILY PARTNERSHIP & WILLIS JEAN L & ME ETAL	<a href="#">List Owners</a>	12455 BLAKE RD , WILTON, CA 95693-8531	02/05/2009	2009-42308		7	8100
CELLI FAMILY PARTNERSHIP & WILLIS JEAN L & ME ETAL	<a href="#">List Owners</a>	12455 BLAKE RD , WILTON, CA 95693-8531	12/02/2008	2008-341997		7	8100
CELLI FAMILY PARTNERSHIP & WILLIS JEAN L & ME ETAL c/o RICHARD S. COCHRAN	<a href="#">List Owners</a>	P.O. BOX 20327 , OAKLAND, CA 94620-0327	12/02/2008	2008-341996		7	8100
IRWIN DAVID P TR ETAL	<a href="#">List Owners</a>	83073 CLAYTON RD , CRESWELL, OR 97426	10/25/2004	2004-476800		8	8100
IRWIN DAVID P & IRWIN DAVID P TR ETAL	<a href="#">List Owners</a>	83073 CLAYTON RD , CRESWELL, OR 97426	10/25/2004	2004-476799		8	8100
CELLI FAMILY PARTNERSHIP ETAL c/o RICHARD S COCHRAN	<a href="#">List Owners</a>	PO BOX 825 , WOODACRE, CA 94973-0825	12/17/2002	2002-591000		8	8100
CELLI FAMILY PARTNERSHIP ETAL c/o RICHARD S COCHRAN	<a href="#">List Owners</a>	499 EMBARCADERO , OAKLAND, CA 94606-5131	09/20/2002	2002-423487		7	8100
CELLI FAMILY PARTNERSHIP ETAL c/o RICHARD S COCHRAN	<a href="#">List Owners</a>	499 EMBARCADERO , OAKLAND, CA 94606-5131	07/26/2001	2001-268491		8	8100
CELLI FAMILY PARTNERSHIP ETAL c/o RICHARD S COCHRAN	<a href="#">List Owners</a>	499 EMBARCADERO , OAKLAND, CA 94606-5131	11/03/2000	TRAN-19284		1	8100
CELLI FAMILY PARTNERSHIP ETAL c/o RICHARD S COCHRAN	<a href="#">List Owners</a>	499 EMBARCADERO , OAKLAND, CA 94606-5131	12/18/1998	1998-445400		9	8100
CELLI FAMILY PARTNERSHIP ETAL c/o KATHLYN A MEEKER	<a href="#">List Owners</a>	4160 E BURCHELL , HAYDEN LAKE, ID 83835	12/18/1998	1998-445399		9	8100
CELLI FAMILY PARTNERSHIP ETAL c/o RICHARD S COCHRAN	<a href="#">List Owners</a>	499 EMBARCADERO , OAKLAND, CA 94606-5131	01/23/1997	1997-20295		8	8100
CELLI FAMILY PARTNERSHIP ETAL c/o GERALD & LINDA IRWIN	<a href="#">List Owners</a>	PO BOX 397 , POTTER VALLEY, CA 95469-0397	01/23/1997	1997-20294		8	8100
CELLI FAMILY PARTNERSHIP ETAL c/o PATRICIA OTOOLE	<a href="#">List Owners</a>	380 VASSAR AVE , BERKELEY, CA 94708-1252	12/23/1996	1996-325110		8	8100
CELLI FAMILY PARTNERSHIP ETAL c/o RICHARD COCHRAN	<a href="#">List Owners</a>	24 BONITA AVE , PIEDMONT, CA 94611-3917	09/05/1996	1996-221433		8	8100
CELLI FAMILY PARTNERSHIP ETAL	<a href="#">List Owners</a>	499 EMBARCADERO , OAKLAND, CA 94606-5131	05/22/1996	1996-124114		9	8100
CELLI FAMILY PARTNERSHIP ETAL c/o KATHLYN A MEEKER	<a href="#">List Owners</a>	4160 E BURCHELL , HAYDEN LAKE, ID 83835	03/05/1996	TRAN-19285		1	8100
CELLI FAMILY PARTNERSHIP ETAL	<a href="#">List Owners</a>	499-EMBARCADERO , OAKLAND, CA 94606	08/03/1995	1995-172055		9	8100
CELLI BERNARD & MELVA J TRS ETAL c/o RICHARD S COCHRAN	<a href="#">List Owners</a>	499 EMBARCADERO , OAKLAND, CA 94606-5131	06/19/1991	1991-157970		8	8100
CELLI BERNARD & MELVA J TRS ETAL c/o RICHARD S COCHRAN	<a href="#">List Owners</a>	499 EMBARCADERO , OAKLAND, CA 94606-5131	09/11/1990	1990-242054		8	8100
CELLI BERNARD & MELVA J TRS ETAL c/o RICHARD S COCHRAN	<a href="#">List Owners</a>	499 EMBARCADERO , OAKLAND, CA 94606-5131	02/02/1989	1989-33722		9	8100
CELLI BERNARD & MELVA J TRS ETAL c/o RICHARD S COCHRAN	<a href="#">List Owners</a>	499 EMBARCADERO , OAKLAND, CA 94606-5131	12/09/1986	1986-310630		8	8100
CELLI BEN J & MELVA J TRS ETAL c/o RICHARD S COCHRAN	<a href="#">List Owners</a>	499 EMBARCADERO , OAKLAND, CA 94606-5131	12/28/1983	1983-243476		9	8100
CELLI BERNARD ETAL	<a href="#">List Owners</a>	1049 9TH AVE , OAKLAND, CA 94606-3703	07/15/1981	1981-118075		8	8100
CELLI BERNARD ETAL	<a href="#">List Owners</a>	1049 9TH AVE , OAKLAND, CA 94606-3703	10/26/1977	1977-212821		8	8100
CELLI BERNARD ETAL	<a href="#">List Owners</a>	1049 9TH AVE , OAKLAND, CA 94606-3703	12/16/1970	1970-138480		10	8100
CELLI BERNARD ETAL	<a href="#">List Owners</a>	1049 9TH AVE , OAKLAND, CA 94606-3703	02/13/1969	1969-16201		9	8100

All information on this site is to be assumed accurate for property assessment purposes only, and is based upon the Assessor's knowledge of each property. Caution is advised for use other than its intended purpose.

The Alameda County Intranet site is best viewed in Internet Explorer Version 5.5 or later.  
Click [here](#) for more information regarding supported browsers.

Copyright © 2001 Alameda County