

Alameda County Environmental Health

1131 Harbor Bay Pkwy., #250
Alameda CA 94502-6577
Telephone (510) 567-6700 FAX (510) 337-9335

FACSIMILE COVER SHEET

TO: Mark Armstrong, 530-279-2257

FROM: Juliet Shin

DATE: 06/21/99

Total number of pages including cover sheet 7

-NOTES-

COM No.	REMOTE STATION	START TIME	DURATION	PAGES	RESULT	USER ID	REMARKS
668	15302792257	06-21 10:51	03' 02	07/07	OK		

7499402046

Alameda County Environmental Health

1131 Harbor Bay Pkwy., #250
Alameda CA 94502-6577
Telephone (510) 567-6700 FAX (510) 337-9335

FACSIMILE COVER SHEET

TO: Mark Armstrong, 530-279-2257

FROM: Juliet Shin

DATE: 06/21/99

Total number of pages including cover sheet 7

-NOTES-

CONTINUED SOIL AND WATER AND OFFSITE
INVESTIGATION AT GERMAN AUTOCRAFT
301 E. 14TH STREET, SAN LEANDRO, CALIFORNIA

Prepared by:

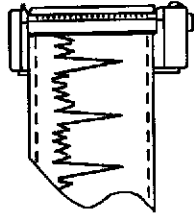

ENVIRONMENTAL TESTING & MGMT.
2916 MAGLIOCCO DRIVE, SUITE #2
SAN JOSE, CALIFORNIA 95128
408.248.5892 FAX: 408.248.5899

Prepared For:

Seung Lee
German Autocraft
301 E. 14th Street
San Leandro, California

Prepared by:

Tom Price
Project Manager

Thomas A. Sparrowe
Registered Geologist #5065

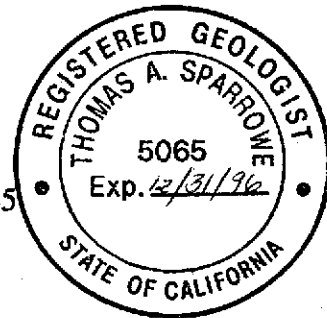

Report Issued July 12, 1996

ORGANIC ANALYSIS DATA SHEET -- EPA METHOD 8010
 ANAMETRIX, INC. (408)432-8192

Project ID : GERMAN A
 Sample ID : ETM-13
 Matrix : WATER
 Date Sampled : 12/ 1/95
 Date Analyzed : 12/11/95
 Instrument ID : HP24

Anamatrix ID : 9512028-06
 Analyst : KK
 Supervisor : DR
 Dilution Factor : 20.0
 Conc. Units : ug/L

CAS No.	COMPOUND NAME	REPORTING LIMIT	AMOUNT DETECTED	Q
75-71-8	Dichlorodifluoromethane	20.	ND	U
74-87-3	Chloromethane	20.	ND	U
75-01-4	Vinyl chloride	10.	ND	U
74-83-9	Bromomethane	10.	ND	U
75-00-3	Chloroethane	10.	ND	U
75-69-4	Trichlorofluoromethane	10.	ND	U
76-13-1	Trichlorotrifluoroethane	10.	ND	U
75-35-4	1,1-Dichloroethene	10.	ND	U
75-09-2	Methylene chloride	20.	ND	U
156-60-5	trans-1,2-Dichloroethene	10.	ND	U
75-34-3	1,1-Dichloroethane	10.	ND	U
156-59-2	cis-1,2-Dichloroethene	10.	ND	U
67-66-3	Chloroform	10.	ND	U
71-55-6	1,1,1-Trichloroethane	10.	ND	U
56-23-5	Carbon tetrachloride	10.	ND	U
107-06-2	1,2-Dichloroethane	10.	ND	U
79-01-6	Trichloroethene	10.	ND	U
78-87-5	1,2-Dichloropropane	10.	ND	U
75-27-4	Bromodichloromethane	10.	ND	U
110-75-8	2-Chloroethylvinylether	20.	ND	U
10061-01-5	cis-1,3-Dichloropropene	10.	ND	U
10061-02-6	trans-1,3-Dichloropropene	10.	ND	U
79-00-5	1,1,2-Trichloroethane	10.	ND	U
127-18-4	Tetrachloroethene	10.	530.	U
124-48-1	Dibromochloromethane	10.	ND	U
108-90-7	Chlorobenzene	10.	ND	U
75-25-2	Bromoform	10.	ND	U
79-34-5	1,1,2,2-Tetrachloroethane	10.	ND	U
541-73-1	1,3-Dichlorobenzene	10.	ND	U
106-46-7	1,4-Dichlorobenzene	10.	ND	U
95-50-1	1,2-Dichlorobenzene	10.	ND	U

CASE CLOSURE SUMMARY
Leaking Underground Fuel Storage Tank Program

I. AGENCY INFORMATION

Date: October 27, 1997

Agency name: Alameda County-HazMat Address: 1131 Harbor Bay Parkway
Rm 250, Alameda CA 94502

City/State/Zip: Alameda Phone: (510) 567-6700

Responsible staff person: Brian P. Oliva Title: Hazardous Materials Spec.

II. CASE INFORMATION

Site facility name: San Leandro Chrysler Plymouth

Site facility address: 232 East 14th St., San Leandro, CA 94577

RB LUSTIS Case No: N/A Local Case No./LOP Case No.: 756

ULR filing date: 06/06/90 SWEEPS No: N/A

Responsible Parties: Addresses: Phone Numbers:

1. William H. Atchinson 232 East 14th St., (510) 933-5922

<u>Tank No:</u>	<u>Size in gal.:</u>	<u>Contents:</u>	<u>Closed in-place or removed?:</u>	<u>Date:</u>
1	550	gasoline	Removed	05-23-90
2	280	waste oil	Removed	05/23/90
3	550	gasoline	Removed	07/31/90

II RELEASE AND SITE CHARACTERIZATION INFORMATION

Cause and type of release: tank failure indicated following "Leak Locator" test. Results indicated failure of the 550 gallon gasoline tank (-0.3 gph). It should be noted that the exact location(s) of the USTs on site is limited. The information submitted to this office indicates that all three tanks are located in the general area of the service bays and the storage area inside the building as indicated in Figure "4".

Site characterization complete? Yes

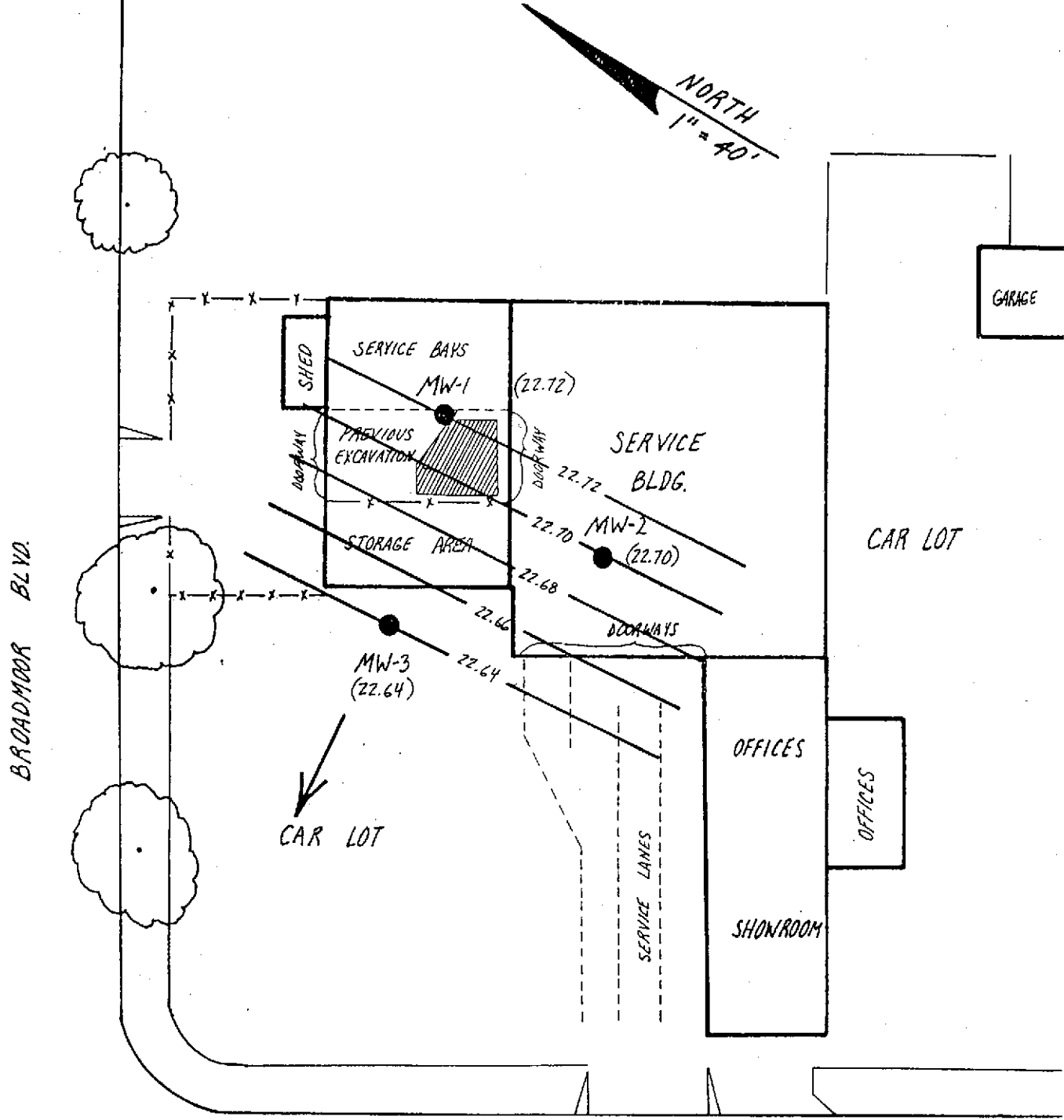

232 E. 14TH ST. - Former Chrysler Dealership
EAST 14TH STREET

FIGURE 4. Shallow Groundwater Table Contour Map, measured on November 30, 1995.

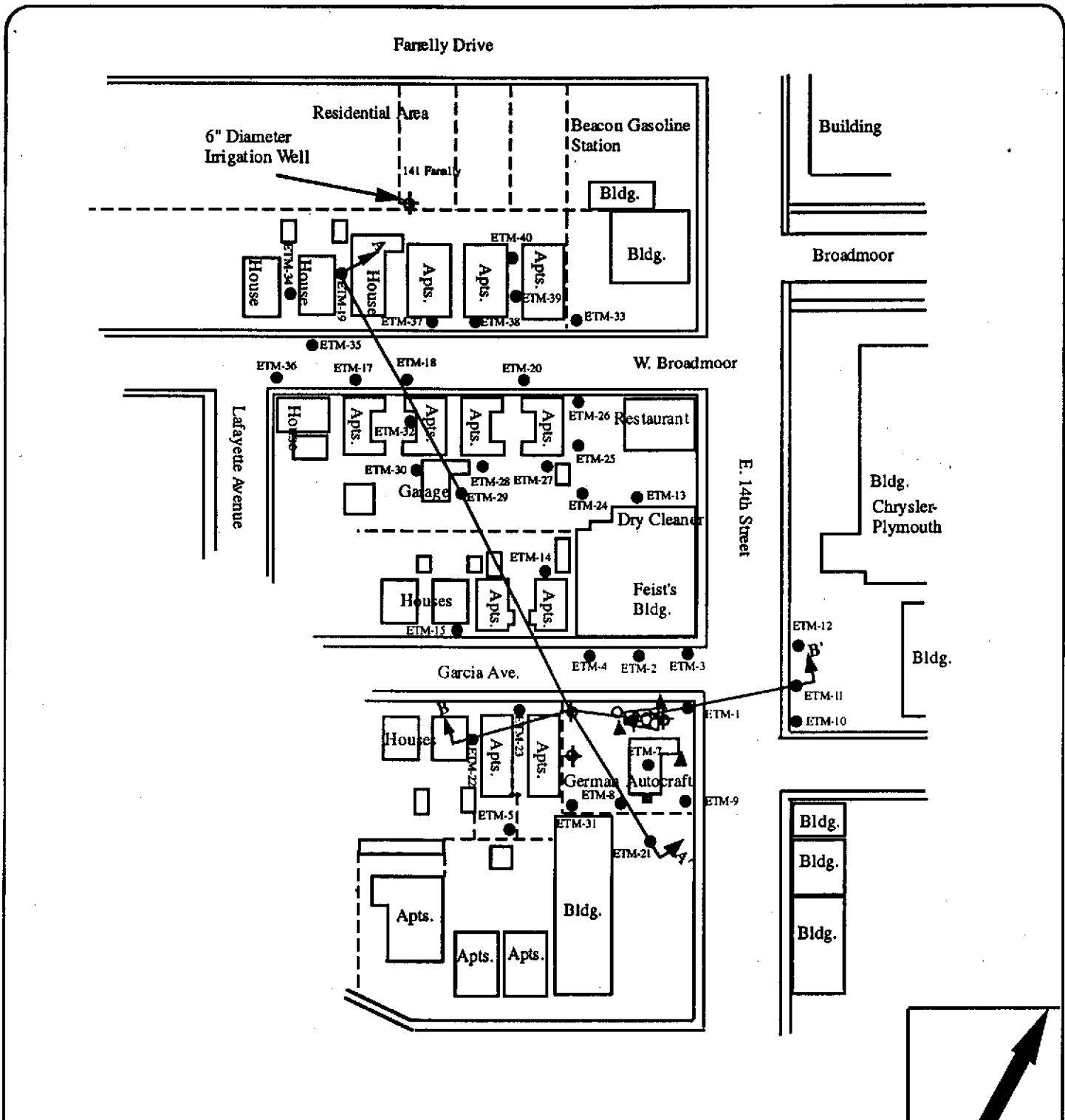

EXPLANATION:

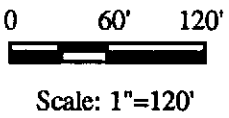

- - - Fence
- ⊕ Monitoring Well
- ▨ Former Tank Pit Areas

- ▲ Previous Groundwater Sampling Location (1990)
- Groundwater Sampling Location (1994-95)
- Grab Groundwater Sampling Location 1995-96
- A A' Schematic Cross-Section (Figures 4 and 5)



Environmental Testing
and Management
2916 Magliocco #2
San Jose, California

GREATER VICINITY MAP
German Autocraft
301 East 14th Street
San Leandro, California

Figure 3
Project No.
94-52
Date: 7/96

SCHEMATIC CROSS-SECTION A-A'

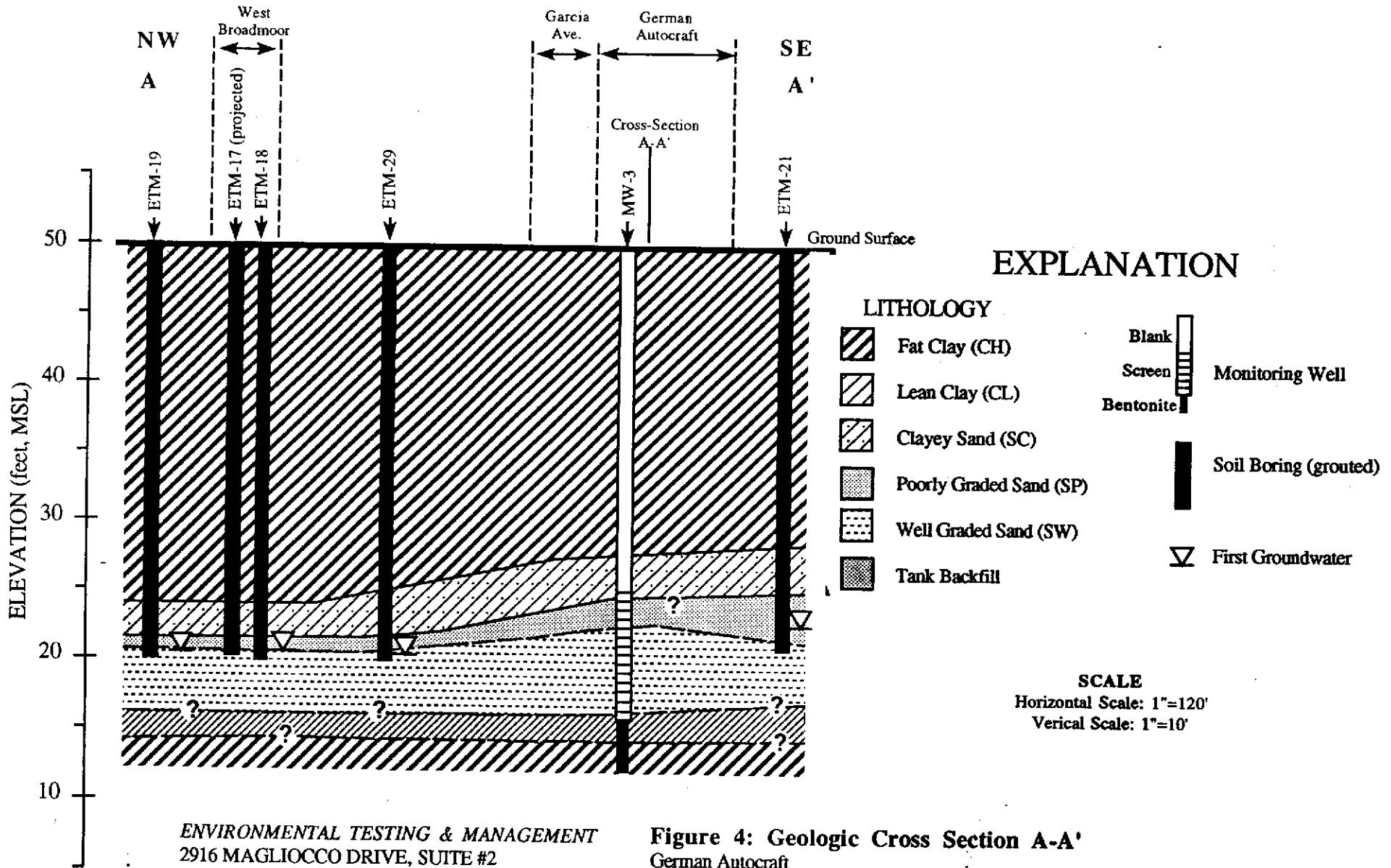

ENVIRONMENTAL TESTING & MANAGEMENT
 2916 MAGLIOCCO DRIVE, SUITE #2
 SAN JOSE, CA 95125

Figure 4: Geologic Cross Section A-A'
 German Autocraft
 301 E. 14th Street
 San Leandro, California

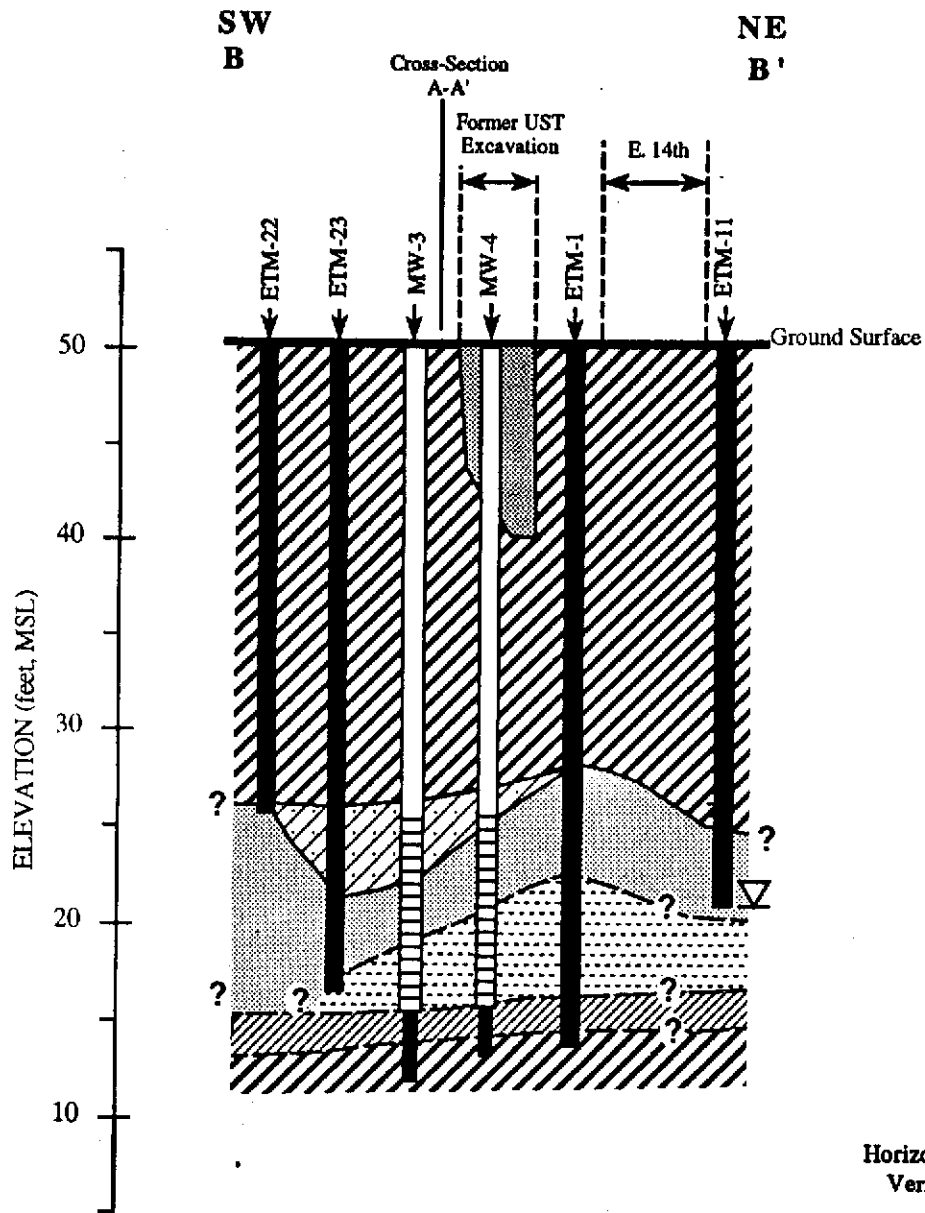

SCALE
Horizontal Scale: 1"=120'
Vertical Scale: 1"=10'

EXPLANATION

LITHOLOGY

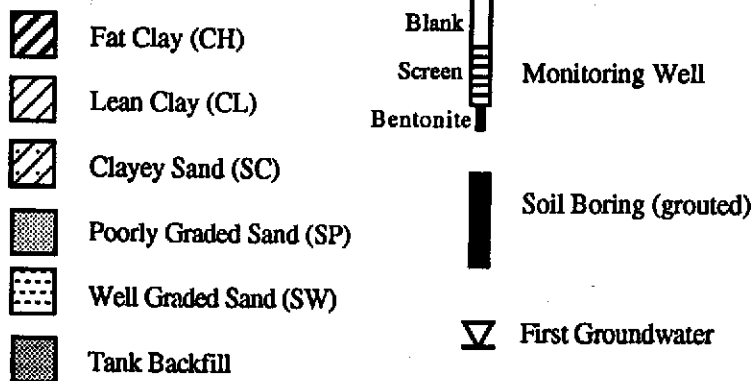

ENVIRONMENTAL TESTING & MANAGEMENT
2916 MAGLIOCCO DRIVE, SUITE #2
SAN JOSE, CA 95125

Figure 5: Geologic Cross Section B-B'
German Autocraft
301 E. 14th Street
San Leandro, California