

▲▲▲▲ ◆◆ ▲▲▲▲ ◆◆ ▲▲▲▲ ◆◆ ▲▲▲▲ ◆◆ ▲▲▲▲  
**CLEARWATER REVIVAL COMPANY**  
▼▼▼▼ ◆◆ ▼▼▼▼ ◆◆ ▼▼▼▼ ◆◆ ▼▼▼▼ ◆◆ ▼▼▼▼

97-2036-01

January 3, 2000

Ms. Eva Chu  
Alameda County Health Care Services Agency  
1131 Harbor Bay Parkway  
Alameda, CA 94502

305 Spruce Street  
Alameda, CA 94501

(510) 522-2165

FAX (510) 522-8520

email: clearwater@toxicspot.com

Dale's Bar Leaking UST Removal Project  
Singleton and Main Street  
Alameda, California

Dear Ms. Chu:

I have enclosed photographs from the above referenced Leaking Underground Storage Tank (UST) removal project that you requested during our telephone conversation on December 23, 1999. I hope this information will help in addressing the obvious public health and environmental impacts that exist at this site.

Thank you in advance for your assistance.

Sincerely,



Patrick G. Lynch, P.E.  
Civil/Chemical Engineer

1/19/00



□ = storm drain

1/19/00

sheen noted on water by storm drain. Suspect  
it is due to road-run off. No sheen noted on  
water ponding on site.

12/22/99



←  
From corner looking east.

Fence line  
at corner  
①  
12/22/99

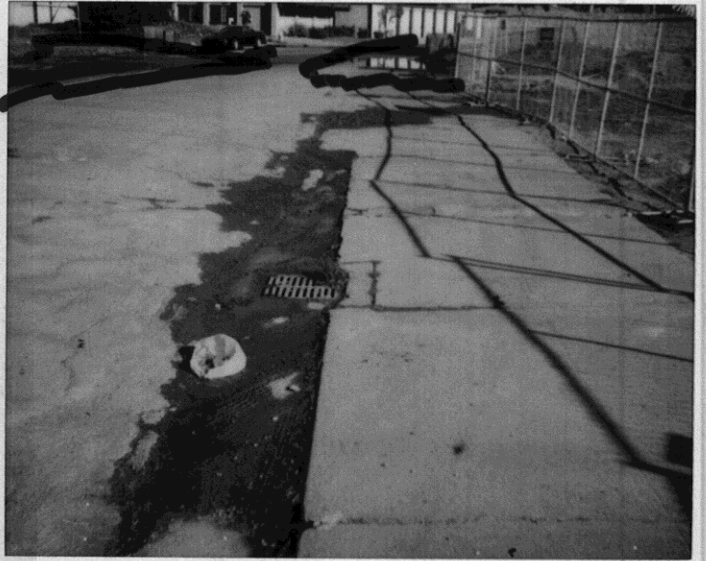

←  
Storm drain on Singleton  
Recent discharge to drain

Ponding  
②  
12/22/99

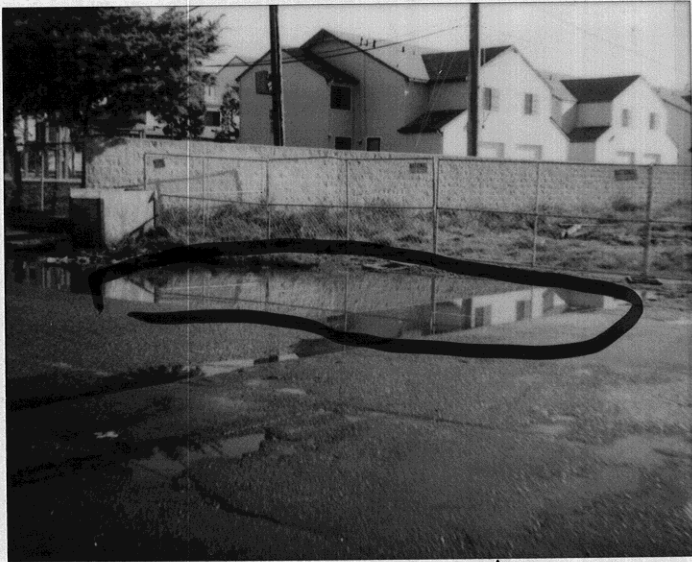

←  
Ponding on Singleton sidewalk, just  
outside NE corner of lot

12/22/99  
③



←  
Baker Tank.  
Empty today; liquid on both sides

outlet  
12/22/99  
④

12/22/99



↖ 12/22/99 (5)  
look NE from SW corner of lot. Ponding  
in many locations on site

12/18/99



12/17/99



12/8/99



12/9/99

12/6/99



location of sump/septic tank.  
GW in pit . 12/6/99



2-6k UST pit // to Main 12/6/99  
St. looking North





1 02-04-99  
DCP\_0633.JPG



2 02-04-99  
DCP\_0634.JPG



3 02-04-99  
DCP\_0635.JPG

*grass*



4 02-04-99  
DCP\_0636.JPG



5 02-04-99  
DCP\_0637.JPG  
*Wetlands floor*



6 02-04-99  
DCP\_0638.JPG

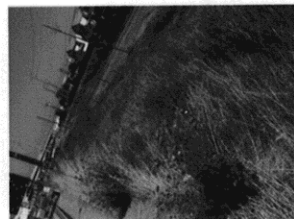

7 02-04-99  
DCP\_0639.JPG  
*Wetlands floor*

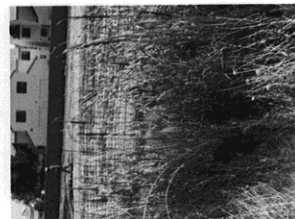

8 02-04-99  
DCP\_0640.JPG  
*cat tails*



9 02-04-99  
DCP\_0641.JPG

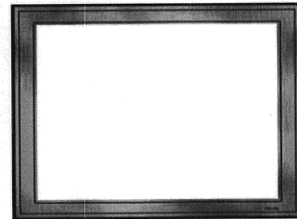

10  
AWARD.BDR

*discharge from pit to wetlands*