

BASELINE SITE ASSESSMENT

CHEVRON SERVICE STATION 9-0121

3026 Lakeshore Avenue
Oakland, California

October 5, 2006

Prepared For:

Mr. Dana Thurman
Chevron Environmental Management Company
6001 Bollinger Canyon Road, K2236
San Ramon, California 94583-0947

Cambria Environmental Technology, Inc. (Cambria) prepared this document for use by our client and appropriate regulatory agencies. It is based partially on information available to Cambria from outside sources and/or in the public domain, and partially on information supplied by Cambria and its subcontractors. Cambria makes no warranty or guarantee, expressed or implied, included or intended in this document, with respect to the accuracy of information obtained from these outside sources or the public domain, or any conclusions or recommendations based on information that was not independently verified by Cambria. This document represents the best professional judgment of Cambria. None of the work performed hereunder constitutes or shall be represented as a legal opinion of any kind or nature.

Written by:

Laura Heberle
Staff Geologist**Cambria
Environmental
Technology, Inc.**

Reviewed By:

Bruce Eppler, P.G. #7779
Associate Geologist2000 Opportunity Drive
Suite 110
Roseville, CA 95678
Tel (916) 677-3407

Fax (916) 677-3687R:\9-0121 Oakland Baseline Assessment\9-0121 Baseline Assessment Report October 2006.doc

EXECUTIVE SUMMARY



The Site is an active Chevron service station located on the southern corner of the intersection of Lakeshore Avenue and MacArthur Boulevard in Oakland, California (Figure 1). The Site is located at the western edge of the Piedmont Hills, approximately 900 feet northeast of Lake Merritt. Topography is relatively flat. Surrounding property uses include primarily residential, recreational and some commercial. Onsite facilities include an island marketer, six dispenser islands, and a storage/restroom building. Three gasoline underground storage tanks (USTs) and one diesel UST sharing a common pit at the northern corner of the Site (Figure 2). An active Union 76 branded service station is located on the east corner of the intersection of Lakeshore Avenue and Lake Park Avenue.

The Site is currently an open environmental case with the San Francisco Bay Regional Water Quality Control Board and listed as Case No. 3628 on the State of California Geotracker website.

Cambria completed a subsurface assessment at the Site that included advancing soil borings SB-1 through SB-7. Cambria personnel collected soil samples from each boring location and groundwater samples from each boring where groundwater was encountered. Cambria personnel collected the groundwater samples using a disposable bailer.

Total petroleum hydrocarbons as diesel (TPHd) were detected at a maximum concentration of 1,200 milligrams per kilogram (mg/kg) in the soil sample from SB-3 at 6 feet below grade (fbg). The highest hydrocarbon concentrations detected include 1,900 mg/kg total petroleum hydrocarbons as gasoline (TPHg) and 0.13 mg/kg benzene in the soil sample from SB-5 at 4 fbg. Methyl tertiary butyl ether (MTBE) and tertiary amyl methyl ether (TAME) were detected at maximum concentrations of 0.47 mg/kg and 0.007 mg/kg, respectively, in the soil sample from SB-3 at 10 fbg. Tertiary butyl alcohol (TBA) was detected at a maximum concentration of 0.15 mg/kg in the soil sample from SB-1 at 6 fbg. No ethanol, di-isopropyl ether (DIPE) or ethyl tertiary butyl ether (ETBE) were detected above laboratory reporting limits in any soil samples analyzed.

The highest hydrocarbon concentrations detected were 47,000 micrograms per liter ($\mu\text{g/L}$) TPHd in SB-7, 54,000 $\mu\text{g/L}$ TPHg in SB-1, 65 $\mu\text{g/L}$ benzene in SB-1, 780 $\mu\text{g/L}$ MTBE, in SB-2, and 390 $\mu\text{g/L}$ TBA. No ethanol or DIPE were detected above laboratory reporting limits in any groundwater samples analyzed.

Cambria reviewed historical reports compiled by other consultants as well as a report compiled by Environmental Data Resources, Inc. (EDR). EDR compiled a summary report including database searches, Sanborn[®] fire insurance maps, topographic maps, and aerial photographs. The complete EDR report is presented in Appendix A of the attached report.

C A M B R I A

One property was identified as having a potential release to the environment that could potentially affect soil and/or groundwater beneath the Site. The property is the Union Oil /Tosco located at 3220 Lakeshore Avenue, Oakland. The property is located less than 1/8 mile up-gradient of the Site and is an open LUST case with groundwater being affected. Site assessment is currently underway.



TABLE OF CONTENTS

1.0	INTRODUCTION	1
1.1	Site Description and Operations	1.
1.2	Regional and Local Geology.....	1.
1.3	Regional and Local Hydrogeology.....	2
1.3.1	Groundwater Wells	2
2.0	SITE BACKGROUND INFORMATION	2
2.1	Previous Work	2.
2.2	Tank Integrity and Historical Spill/Leak Information.....	5
3.0	REGULATORY AGENCY DATABASE SEARCH	6
3.1	Environmental Data Resources Report	6
3.1.1	Federal Records	6
3.1.2	State and Local Records:.....	8
3.1.3	Other Records:	10
3.2	Summary Listing of the Site.....	11
3.3	Adjacent/Nearby Properties.....	12
3.3.1	Properties with Potential to Affect the Site	12
3.4	Sensitive Receptors.....	17
4.0	HISTORICAL SITE RECORDS REVIEW	17
4.1	Aerial Photograph Review	18
4.2	Topographic Map Review.....	19
4.3	Fire Insurance Map Review.....	20
4.4	Historical City Streets Directories	22
5.0	BASELINE ASSESSMENT	23
5.1	Field Operations	23
5.1.1	Drilling, Soil Sampling, and Groundwater Sampling Procedures	23
5.1.2	Boring Abandonment Procedures	24
5.1.3	Equipment Cleaning Procedures/Containment of Materials	24
5.1.4	Laboratory Testing Program	24
5.2	Investigation-Derived Waste.....	25
6.0	INVESTIGATION FINDINGS	25
6.1	Field Observations.....	25
6.2	Analytical Results	26
6.2.1	Soil Samples.....	26
6.2.2	Groundwater Samples	26
7.0	REFERENCES CITED	27



TABLE OF CONTENTS (continued)

TABLES

TABLE 1 - Soil Analytical Data

TABLE 2 - Groundwater Analytical Data

FIGURES

FIGURE 1 - Vicinity Map

FIGURE 2 - Site Plan



APPENDICES

APPENDIX A – Environmental Data Resources Inc. Reports

APPENDIX B – Boring Logs

APPENDIX C - Laboratory Reports

1.0 INTRODUCTION

On behalf of the Chevron Environmental Management Company (Chevron), Cambria Environmental Technology, Inc. (Cambria) completed this Baseline Site Assessment for Chevron Station 9-0121 (hereinafter referred to as “the Site”) located at 3026 Lakeshore Avenue in Oakland, California (Figure 1). Soil borings SB-1 through SB-7 were advanced on August 3rd, 22nd, 23rd and 28th, 2006 at the locations illustrated on attached Figure 2.



1.1 Site Description and Operations

The Site is an active Chevron service station located on the southern corner of the intersection of Lakeshore Avenue and MacArthur Boulevard in Oakland, California (Figure 1). The Site is located at the western edge of the Piedmont Hills, approximately 900 feet northeast of Lake Merritt. Topography is relatively flat. Surrounding property uses include primarily residential, recreational and some commercial. Onsite facilities include an island marketer, six dispenser islands, and a storage/restroom building. Three gasoline underground storage tanks (USTs) and one diesel UST sharing a common pit at the northern corner of the Site (Figure 2). Chevron owns the property and began service station operations at this Site in the 1950s.

1.2 Regional and Local Geology

The Site is located within the Santa Clara Valley Groundwater Basin, East Bay Plain Subbasin. The subbasin is a northwest trending alluvial plain bounded on the north by San Pablo Bay, on the south by the Niles Cone Groundwater Basin, and on the east by the contact with Franciscan Basement rock. The subbasin extends beneath San Francisco Bay to the west (California Department of Water Resources (DWR), 2003).

Sediments in the vicinity of the Site consist of Holocene age estuarine deposits comprised of unconsolidated, water-saturated, dark, plastic clay and silty clay rich in organic material (Bay Mud) overlying Holocene age alluvial deposits of unconsolidated, moderately sorted, permeable sand and silt and Pleistocene alluvial deposits of weakly consolidated, poorly sorted, irregular interbedded clay, silt, sand, and gravel. Boring logs indicate that the Site is underlain by clays interbedded with silt, silty sand, and fine sand layers to the total explored depth of 35 feet below grade (fbg).



1.3 Regional and Local Hydrogeology

Water bearing sediments within the East Bay Plain Subbasin consist of the Pleistocene Santa Clara Formation, the late Pleistocene Alameda Formation, the early Holocene Temescal Formation, and artificial fill. The Santa Clara Formation consists of alluvial fan deposits and ranges from 300 to 600 feet thick. The Alameda Formation consists of alluvial fan deposits bounded by mud deposits on the top and bottom of the formation and ranges from 26 to 245 feet thick. The Temescal Formation consists primarily of silts and clays with some gravel layers and ranges from 1 to 50 feet thick. The artificial fill is found mostly along the bay front and wetland areas and ranges from 1 to 50 feet thick (DWR, 2003).

Groundwater typically flows to the southwest beneath the northwestern portion of the Site and flows to the southeast beneath the eastern portion of the Site. A vapor barrier between the Site and an adjacent building influences groundwater flow beneath the Site, causing groundwater mounding in the western portion of the Site. The depth to groundwater typically fluctuates seasonally between approximately 3 to 9 fbg (Cambria, 2005).

1.3.1 Groundwater Wells

Information provided by Environmental Data Resources, Inc. (EDR) indicates no water wells are listed within a 1-mile radius (5,280 feet) of the Site with the United States Geological Survey (USGS) database, the State Database Well Information, or the Federal Reporting Data System (FRDS) Public Water Supply System.

2.0 SITE BACKGROUND INFORMATION

2.1 Previous Work

In July 1967, a 2,000-gallon inventory loss was discovered. Soon after, the adjacent property owner (3014 Lakeshore Avenue) complained of petroleum odors in the basement. The steel USTs were removed and replaced with new USTs double wrapped in asphalt. A 32-inch long gash was observed in one of the removed tanks.

In 1980, a tenant in the adjacent building complained of a gasoline odor possibly emanating from the air conditioning system operated from the basement. A tank tightness test indicated that one of the USTs may have had a slight leak and was

subsequently replaced with a fiberglass UST. Six recovery wells were installed to recover non aqueous-phase liquid hydrocarbons (NAPL) discovered in the UST pit. An undocumented quantity of soil was removed from the Site during UST replacement. A plastic impermeable barrier extending to approximately 14-16 fbg was installed along the southwestern property line, against the basement wall of the adjacent building, to inhibit groundwater flow and mitigate potential vapor intrusion issues.



In May 1981, NAPL was discovered while performing maintenance on the recovery wells. Four additional observation wells were installed. A 24-inch diameter extraction well was also installed near the UST pit area, but it is presumed that the system was not operated for any significant period of time. A pumping test performed in February 1982 indicated that groundwater could not be drawn down at reasonable water production rates. No documentation of recovery well locations or amount of recovered product was located.

In 1984, the station was torn down and completely rebuilt. During renovation activities two USTs, approximately 500 to 1,000 gallons, were discovered beneath the sidewalk. The USTs were abandoned in place by filling them with grout. Approximately 740 cubic yards of soil was overexcavated and disposed (Pacific Environmental Group, Inc. [PEG], 1993).

In 1984, the tenants of the building on the adjacent property again complained of petroleum odors in the building. No odor or sheen was noted in an inspection of their basement sump pump. A letter was sent to the property owner by Chevron stating that Chevron had been inspecting the basement of the building for odor or product during the two previous years (1982 and 1983) and did not find any evidence of hydrocarbons.

A water sample collected in March 1985 from the basement of the adjacent building was analyzed and found to contain aromatic compounds typical of gasoline products. No information regarding further actions as a result of this investigation was located.

In 1990, a hole created by repetitive tank volume gauging with a stick was discovered in the unleaded gasoline UST. The hole was repaired and the UST was put back in service. In April 1991, the existing recovery wells onsite were located and sampled, however it was observed that most of the wells were damaged beyond repair. All of these wells were destroyed in July 1991, except for the 24-inch extraction well, which was destroyed in September 1996.

On August 7 and 13, 1991 monitoring wells MW-1 through MW-4 were installed. Soil samples were collected and analyzed for total petroleum hydrocarbons as gasoline (TPHg), total petroleum hydrocarbons as diesel (TPHd), benzene, toluene, ethylbenzene and xylenes (BTEX). TPHg was detected at a maximum concentration of 660 milligrams per kilogram (mg/kg) in MW-2 at 2 fbg and MW-3 at 9 fbg. TPHd and benzene were detected at maximum concentrations of 34 mg/kg and 3.0 mg/kg, respectively, in MW-3 at 9 fbg (Groundwater Technology, Inc., 1991).



On June 12 and 19, 1992, offsite monitoring wells MW-5 through MW-8 were installed. Soil samples were collected and analyzed for TPHg, TPHd and BTEX. TPHg and TPHd were detected at 13 mg/kg and 2 mg/kg, respectively, in MW-8 at 10.5 fbg. Benzene was detected at 0.006 mg/kg in MW-1 at 20.5 fbg (Groundwater Technology, Inc. 1992).

On October 4, 1993, PEG completed a remedial feasibility study. PEG recommended natural attenuation as the cleanup method with groundwater monitoring, preparation and implementation of a contingency plan that includes institutional controls and a risk management plan (PEG, 1993).

A vehicle drove off with the dispenser hose still attached to the car in 1993, releasing an unknown quantity of product into the pea gravel beneath a dispenser.

Between June 1995 and March 1999, a total of 0.364 gallons of NAPL was bailed out of well MW-2 (Gettler-Ryan, Inc. 2001).

In September 1996, the product piping and dispensers were replaced. Soil samples were collected from beneath the dispensers and product piping at depths ranging from 2 to 3 fbg. Soil samples were analyzed for TPHg, BTEX, methyl tertiary butyl ether (MTBE), and total lead. TPHg, MTBE, and lead were detected at maximum concentrations of 4,100 mg/kg, 31 mg/kg and 52 mg/kg, respectively, at 2 to 2.5 fbg beneath the center dispenser island and product piping. Benzene was detected at a maximum concentration of 40 mg/kg at 2.5 fbg beneath the westernmost product piping (Touchstone Development, 1996).

On April 1 and 2, 1999, onsite monitoring well MW-9 was installed, and ¾-inch diameter wells MW-2 through MW-4 were destroyed and replaced with 2-inch diameter wells MW-2A through MW-4A (Gettler-Ryan Inc., 1999).

In October 2001, Delta Environmental Consultants, Inc. completed a site conceptual model and recommended a further delineation of hydrocarbon migration with additional monitoring wells to the southeast of the Site (Delta Environmental Consultants, Inc., 2001).

On August 3, 2006, Cambria supervised the advancement of off-site borings SB-8 and SB-9 as part of the ongoing site assessment. Soil and groundwater samples were collected and analyzed for TPHg, TPHd, total petroleum hydrocarbons as hydraulic oil (TPHho), ethanol, BTEX, MTBE, tertiary amyl methyl ether (TAME), tertiary butyl alcohol (TBA), di-isopropyl ether (DIPE), ethyl tertiary butyl ether (ETBE), 1,2-dichloroethane (1,2-DCA) and 1,2-dibromoethane (EDB). TPHd and TPHho were detected at concentrations of 41 mg/kg and 100 mg/kg, respectively, in the soil sample from SB-9 at 2 fbg. No TPHg, ethanol, BTEX, MTBE, TAME, TBA, DIPE, ETBE, 1,2-DCA or EDB were detected above laboratory reporting limits in any soil samples analyzed. TPHd and TPHho were detected at maximum concentrations of 1,100 micrograms per liter ($\mu\text{g/L}$) and 3,700 $\mu\text{g/L}$, respectively, in the groundwater sample collected from SB-9. MTBE and TBA were detected at concentrations of 2 $\mu\text{g/L}$ and 23 $\mu\text{g/L}$, respectively, in SB-9.

2.2 Tank Integrity and Historical Spill/Leak Information

The Site is currently an open environmental case with the San Francisco Bay Regional Water Quality Control Board and listed as Case No. 3628 on the State of California Geotracker website.

Tank integrity, line and leak detector testing data for the Site date back to 1998. A brief synopsis of reviewed reports for the Site is outlined below:

- May 22, 2003 – The USTs and product piping failed line leak detector tests. A re-test was conducted on July 10, 2003 and the system passed.
- July 9, 2003 – All four USTs passed sump and under-dispenser containment tests.
- April 26, 2005 – All six dispensers passed vapor recovery testing.
- April 26, 2006 – The USTs and product piping passed line leak detector tests, and pressure decay tests. The USTs passed secondary containment testing.
- August 8, 2006 – All four USTs passed tank integrity tests. The product piping passed pipe integrity tests.

3.0 REGULATORY AGENCY DATABASE SEARCH

3.1 Environmental Data Resources Report

EDR reviewed databases maintained by various federal and state environmental agencies at the request of Cambria. The purpose of the review was to identify reported listings for the Site or other properties in the vicinity. The reviewed databases included federal and state lists of known or suspected contaminated properties, known handlers or generators of hazardous waste, known waste disposal facilities and permitted USTs. The databases which were researched and the searched distances for each database, if applicable, include the following described below. EDR reports are included as Appendix A.



3.1.1 Federal Records

- National Priority List (NPL) – EPA list of sites for priority cleanup under the superfund program.
- Proposed National Priority List Sites (PROPOSED NPL) – Identifies sites proposed for NPL status.
- National Priority List Deletions (DELISTED NPL) – NPL sites in which no further response is necessary or appropriate.
- National Priority List Recovery (NPL RECOVERY) – List of NPL sites in which liens have been filed against real property in order to recover remedial action expenditures or when the property owner received notification of potential liability.
- Comprehensive Environmental Response, Compensation, and Liability Information System (CERCLIS) – Contains information on sites identified by the United States Environmental Protection Agency (US EPA) as abandoned, inactive or uncontrolled hazardous waste sites that may require cleanup.
- CERCLIS No Further Remedial Action Planned (CERCLIS-NFRAP) – Lists sites that were on the CERCLIS but have been removed due to one of the following: after assessment no contamination was found, an expedited removal of contamination or the contamination failed to meet criteria for Federal Superfund action.
- Corrective Action Report (CORRACTS) – EPA identification of hazardous waste handlers with Resource Conservation and Recovery Act (RCRA) corrective action activity.
- Resource Conservation and Recovery Act Information (RCRAInfo) – EPA identification of sites that generate, store, transport, treat and/or dispose of hazardous waste as identified by the Resource Conservation and Recovery Act (RCRA). RCRIS is divided into Conditionally Exempt Small Quantity

Generators (CESQGs), Small Quantity Generators (SQGs), Large Quantity Generators (LQGs), and Treat, Store, or Disposal Facilities (TSDFs).

- Emergency Response Notification System (ERNS) – National Response Center, US National Guard information on reported releases of oil and hazardous substances.
- Hazardous Materials Information Reporting System (HMIRS) - US Department of Transportation (DOT) list of hazardous materials spill incidents reported to the DOT.
- Engineering Controls Sites List (US ENG CONTROLS) – EPA list of sites with engineering controls in place such as caps, building foundations and liners.
- Sites with Institutional Controls (US INST CONTROL) – EPA list of sites with Institutional Controls in place such as groundwater use, construction, and property use restrictions.
- Department of Defense Sites (DOD) – Federally owned or administered lands with area of a least 640 acres.
- Formerly Used Defense Sites (FUDS) – US Army Corp of Engineers (USACE) list of sites where necessary actions currently or in the future are in progress to clean up former installations.
- Brownfields Sites (US BROWNFIELDS) – EPA list that identifies properties by address that are Cooperative Agreement Recipients and properties addressed by the Targeted Brownfields Assessments (TBA) program.
- Superfund Consent Decrees (CONSENT) – List of sites with established legal responsibility and standards for NPL clean-up.
- Record of Decision (ROD) – EPA mandated remedy at NPL sites pertaining to technical and health information to aid in site clean-up.
- Uranium Mill Tailings Sites (UMTRA) – US Department of Energy (DOE) list of sites with piles of sand-like material remaining from historical uranium mining.
- Open Dump Inventory (ODI) – EPA list of disposal facilities classified as open dumps.
- Toxic Release Inventory System (TRIS) – List of facilities that release toxic chemicals to the air, water, or land as reported by EPA.
- Toxic Substances Control Act (TSCA) – EPA list of manufacturers and importers of chemical substances included on the TSCA chemical inventory list.
- Federal Insecticide, Fungicide & Rodenticide, and Toxic Substances Control Act (FIFRA/TSCA) Tracking System (FTTS) – EPA tracking system for the administrative cases and pesticide enforcement actions and compliance activities related to FIFRA/TSCA.





- Section 7 Tracking Systems (SSTS) – List of registered pesticide-producing establishments that are required by the EPA to report types and amounts of pesticides, active ingredients and those produced and sold in the previous year.
- Integrated Compliance Information System (ICIS) – EPA database containing information on all civil judicial cases filed by the Department of Justice (DOJ) on behalf of the EPA and is the official EPA database for tracking and reporting information on civil judicial and administrative enforcement cases under all environmental statutes.
- PCB Activity Database System (PADS) – EPA list identifying generators, transporters, commercial storage facilities and/or brokers, and disposers of polychlorinated biphenyls.
- Material Licensing Tracking System (MLTS) – Nuclear Regulatory Commission (NRC) list of sites that possess or use radioactive materials subject to NRC licensing requirements.
- Mines Master Index File (MINES) – Contains all mine identification numbers issued for mines active or opened since 1971. The file is maintained by the Department of Labor, Mine Safety and Health Administration.
- Facility Index System/Facility Registry System (FINDS) – System that contains facility information and points to other sources that may contain more information (EPA).
- RCRA Administrative Action Tracking System (RAATS) – EPA records on enforcement actions under RCRA.
- Indian Reservations (INDIAN RESERV) – Indian administered lands with area of at least 640 acres maintained by the USGS.
- USTs/LUSTs on Indian Land (INDIAN UST/LUST) – Underground Storage Tanks/Leaking Underground Storage Tanks on Indian Land as reported by EPA.

3.1.2 State and Local Records:

- Cal-Sites – Contains potential or confirmed hazardous substance release properties.
- Bond Expenditure Plan (CA BOND EXP. PLAN) – Department of Health Services site-specific plan for expenditure of Hazardous Substance Cleanup Bond Act funds.
- No Further Action Determination (NFA) – Sites the DTSC has determined do not pose a problem to the environment or health.
- Properties Needing Further Evaluation (NFE) – Department of Toxic Substance Control (DTSC) oversight, properties suspected of being contaminated and not assessed.



- Unconfirmed Properties Referred to Another Agency (REF) – Properties where contamination has not been confirmed and have been referred by the DTSC to a state or local regulatory agency.
- School Property Evaluation Program (SCH) – Proposed and existing school sites that are being evaluated by the DTSC.
- Toxic Pits Cleanup Act Sites (Toxic Pits) – State Water Resources Control Board (WRCB) list of sites suspected of containing hazardous substances where cleanup has not been completed.
- Solid Waste Information System (SWF/LF) – Records contain an inventory of solid waste disposal facilities or landfills.
- Water Discharge System (CA WDS) – Regional Water Quality Control Board (RWQCB) list of sites that have been issued waste discharge requirements.
- Waste Management Unit Database (WMUDS/SWAT) – WRCB and RWQCB inventory of waste management units.
- Recycler Database (SWRCY) – A listing of recycling facilities in California.
- Statewide SLIC Cases (SLIC) – The spills, leaks, investigations and cleanups (SLIC) listings include unauthorized discharges from spills and leaks, other than from USTs or other regulated sites.
- Aboveground Petroleum Storage Tank Facilities (AST) – Registered aboveground storage tanks as reported by the RWQCB.
- California Hazardous Material Incident Report System (CHMIRS) – California Hazardous Material Incident Reporting System.
- Deed Restriction Listing (DEED) – Lists deed/land use restrictions set by the DTSC.
- Voluntary Cleanup Program Properties (VCP) – Database of releases overseen by DTSC.
- Cleaner Facilities (CLEANERS) – Dry cleaning related facilities with EPA ID numbers.
- Well Investigation Program case List (WIP) – Well Investigation Program cases in the San Gabriel and San Fernando Valley area.
- Clandestine Drug Labs (CDL) – A listing of drug lab locations. The listing of a location in this database does not indicate that any illegal drug lab material were or were not present there, and does not constitute a determination that the location either requires or does not require additional cleanup.
- Emissions Inventory Data (EMI) – Contains toxics and criteria pollutant emissions data as reported by the California Air Resources Board.
- EPA and Office of Emergency Information Hazardous Waste & Substance Sites List (Cortese) – Identifies public drinking water wells with detectable levels of contamination, hazardous substance sites, sites with known toxic material, sites

with USTs having a reported release, and all soil waste disposal facilities from which there is known migration.

- Leaking Underground Storage Tank Incident Reports (LUST) – Contains an inventory of reported leaking underground storage tank incidents. The data come from the State Water Resources Control Board Leaking Underground Storage Tank Information System.
- Statewide Environmental Evaluation and Planning System (SWEEPS UST) – UST listing updated and maintained by a company contracted by the SWRCB. The database is no longer updated.
- Historical Underground Storage Tanks (HIST UST) – Historical UST database maintained by State WRQB.
- Hazardous Waste Manifest (HAZNET) – Database maintained by the EPA.
- EPA Facility Inventory Database (CA FID UST) – Database for active/inactive underground storage tanks maintained by the EPA.
- Proposition 65 Records (Notify 65) – Contains facility notification regarding any release which could impact drinking water and thereby expose the public to a potential health risk.
- Alameda CS (CS) – A listing of contaminated sites overseen by the Toxic Release Program (oil and groundwater contamination from chemical releases and spills) and the LUST Program (soil and groundwater contamination from leaking petroleum USTs).



3.1.3 Other Records:

- EDR Historical Auto Stations – EDR proprietary database.
- EDR Historical Cleaners – EDR proprietary database.
- EDR Manufactured Gas Plants – EDR proprietary database.

Fifty-eight neighboring properties were listed within a 1-mile radius of the Site in the database search provided by EDR.

3.2 Summary Listing of the Site



Property Name and Address	EDR Site ID	Database and Reason for Listing	Location Relative to Site	Distance and Direction from Property
<p>1. Chevron Station 90121 3026 Lakeshore Avenue Oakland, CA</p> <p>Property also listed as: Chevron Serv Sta #0121 Lakeshore & McArthur Oakland, CA</p> <p>Chevron 90121 Lakeshore / McArthur Oakland, CA</p> <p>Chevron SS #90121 3026 Lakeshore Avenue Oakland, CA</p> <p>Standard Oil Co of California Service Stations 3026 Lakeshore Avenue Oakland, CA 90121 3026 Lakeshore Avenue Oakland, CA</p>	<p>A1, A2, A3, A4, A5, A6</p>	<p><u>RCRA-SQG</u>–Classified small quantity generator, no violations found.</p> <p><u>FINDS</u>– No information regarding the facility identification on the FINDS database provided by EDR.</p> <p><u>HAZNET</u>– Listed as disposing of an aqueous solution with less than 10% total organic residues, unspecified oil-containing waste, hydrocarbon solvents, aqueous solution with 10% or more total organic residues, and empty containers less than 30 gallons.</p> <p><u>LUST</u> – Facility listed, case #3628, soil only, site status: preliminary site assessment underway, leak detected during tank closure</p> <p><u>Cortese</u>–No information regarding the facility identification on the Cortese database provided by EDR.</p> <p><u>CS</u> – Status: Pollution characterization.</p> <p><u>CA FID UST</u>–Listed as an active UST location.</p> <p><u>HIST UST</u>–Listed as having five former tanks including one diesel UST, and four USTs the type of fuel was not reported.</p> <p><u>SWEEPS UST</u>– Four tanks, one plus unleaded, one regular unleaded, one premium unleaded, and one diesel. Last activity date 5/10/1994.</p> <p><u>UST</u> – No information regarding the facility identification on the UST database provided by EDR.</p> <p><u>EDR Historical Auto Stations</u> – Year: 1928, type: gasoline and oil service stations.</p>	<p>NA</p>	<p>Site</p>

3.3 Adjacent/Nearby Properties

3.3.1 Properties with Potential to Affect the Site

Of the fifty-eight properties listed within a 1-mile radius, thirty-nine properties are located within ¼-mile (1,320 feet) of the Site. The property at 3220 Lakeshore Avenue is the only site considered to be a potential threat to the Site. Groundwater flow in the vicinity of the Site is toward the southwest.



Summary Table of Neighboring Properties with Potential to Affect the Site

Property Name and Address	EDR Site ID	Database and Reason for Listing	Location Relative to Site	Distance and Direction From Property
1. Ewing Jesse 536 Lake Park Avenue Oakland, CA	B7	<u>EDR Historical Cleaners</u> – Year: 1933, clothes pressers and cleaners.	Up-gradient	<¼-mile (270 feet north)
2. Brown & Drysdale 3100 Lakeshore Avenue Oakland, CA	8	<u>EDR Historical Auto Stations</u> – Years 1928, 1933, and 1943, gasoline and oil service stations.	Up-gradient	<¼-mile (276 feet northeast)
3. Bachelor C R 3000 Lakeshore Avenue Oakland, CA	9	<u>EDR Historical Auto Stations</u> – Years 1933, and 1943, gasoline and oil service stations and automobile repairing.	Down- gradient	<¼-mile (290 feet west- southwest)
4. Pang Jank 498 Lake Park Avenue Oakland, CA	B10	<u>EDR Historical Cleaners</u> – Year: 1943, laundries-Chinese.	Up-gradient	<¼-mile (307 feet north)
5. Oakland City of 637 Beacon Street Oakland, CA	C11, C12	<u>CS</u> – Status: Case closed. <u>LUST</u> – Soil only, chemical: diesel, case closed 12/17/1999. <u>Cortese</u> – No information regarding the facility identification on the Cortese database provided by EDR.	Cross-gradient	<¼-mile (398 feet south- southeast)
6. Moss Cleaning & Dyeing Works 3206 Lakeshore Avenue Oakland, CA	D13	<u>EDR Historical Cleaners</u> – Year: 1933, cleaners garments curtains and draperies.	Up-gradient	<¼-mile (440 feet northeast)
7. Payless Cleaners 3227 Lakeshore Avenue Oakland, CA	D14	<u>EDR Historical Cleaners</u> – Listed in EDR database, year: 1967, cleaners and dyers.	Up-gradient	<¼-mile (546 feet northeast)



Property Name and Address	EDR Site ID	Database and Reason for Listing	Location Relative to Site	Distance and Direction From Property
8. Sherman Julius 709 Grand Avenue Oakland, CA	E15	<u>EDR Historical Cleaners</u> – Listed in EDR database, year: 1925, cleaners dyers and pressers.	Cross-gradient	<1/8-mile (620 feet west-northwest)
9. Liberty Cleaners 755 Grand Avenue Oakland, CA	E16	<u>EDR Historical Cleaners</u> – Listed in EDR database, year: 1925, cleaners dyers and pressers.	Cross-gradient	<1/8-mile (621 feet west-northwest)
10. Fyne Building 774 Grand Avenue W Oakland. CA	E17	<u>Cortese</u> – No information regarding the facility identification on the Cortese database provided by EDR.	Cross-gradient	<1/8-mile (635 feet west-northwest)
11. Union Oil SS #5325 3220 Lakeshore Avenue Oakland, CA Property also listed as: Tosco – Facility #5325 3220 Lakeshore Avenue Oakland, CA	F18, F19, F20	<u>HIST UST</u> – Four former tanks, one unleaded, on premium, one waste oil and one waste. <u>LUST</u> – Case #1059, other groundwater affected, preliminary site assessment underway. <u>CS</u> – Status: Leak being confirmed, pollution characterization. <u>HAZNET</u> – Waste categorized as waste oil and mixed oil, unspecified organic liquid mixture, aqueous solution with 10% or more total organic residues, aqueous solution with less than 10% total organic residues, and other empty containers 30 gallons or more. <u>Cortese</u> – No information regarding the facility identification on the Cortese database provided by EDR. <u>CA FID UST</u> – Active UST location. <u>SWEEPS UST</u> – Three USTs, one regular, one premium	Up-gradient	<1/8-mile (634 feet northeast)



Property Name and Address	EDR Site ID	Database and Reason for Listing	Location Relative to Site	Distance and Direction From Property
		unleaded and one waste oil, tank status active.		
12. Marshall Steel 3258 Lakeshore Avenue Oakland, CA	F21	<u>EDR Historical Cleaners</u> – Year: 1967, cleaners and dyers.	Up-gradient	<1/8-mile (638 feet northeast)
13. Engle Verne 658 Grand Avenue Oakland, CA	E22	<u>EDR Historical Auto Stations</u> – Year 1933, gasoline and oil service stations.	Cross-gradient	<1/8-mile (653 feet west-northwest)
14. Safeway Cleaners 648 Grand Avenue Oakland, CA	E23	<u>EDR Historical Cleaners</u> – Year: 1933, cleaners and dyers.	Cross-gradient	1/8 to 1/4 mile (664 feet west-northwest)
15. Thiat “Joe” Liang (DBA Joe’s S) 3201 Lakeshore Avenue Oakland, CA	F24	<u>HIST UST</u> – Three former USTs, 1 unleaded, 1 regular, and 1 premium. <u>CA FID UST</u> – Inactive UST location. <u>SWEEPS UST</u> – Three USTs, two regular unleaded, and one leaded, tank status not reported.	Up-gradient	1/8 to 1/4 mile (671 feet northeast)
16. Sherman Cleaners 3275 Lakeshore Avenue Oakland, CA	G26	<u>EDR Historical Cleaners</u> – Year: 1933, clothes pressers and cleaners. Year: 1967, cleaners and dyers.	Up-gradient	1/8 to 1/4 mile (785 feet east-northeast)
17. Sherman Cleaners 3249 Lakeshore Avenue Oakland, CA	G27	<u>CLEANERS</u> – Drycleaning and laundry services.	Up-gradient	1/8 to 1/4 mile (794 feet east-northeast)
18. Dickie W R 2834 Lakeshore Avenue Oakland, CA	28	<u>EDR Historical Auto Stations</u> – Years 1928 and 1933, gasoline and oil service stations.	Down-gradient	1/8 to 1/4 mile (810 feet southwest)
19. George S Launderette 3310 Lakeshore Avenue Oakland, CA	G29	<u>EDR Historical Cleaners</u> – Year: 1967, laundries.	Up-gradient	1/8 to 1/4 mile (840 feet east-northeast)



Property Name and Address	EDR Site ID	Database and Reason for Listing	Location Relative to Site	Distance and Direction From Property
20. Clean Cleaners The 3291 Lakeshore Avenue Oakland, CA	G30	<u>EDR Historical Cleaners</u> – Year: 1967, cleaners and dyers.	Up-gradient	1/8 to 1/4 mile (870 feet east- northeast)
21. PG&E 3234 Grand Oakland, CA	H31	<u>Cortese</u> – No information regarding the facility identification on the Cortese database provided by EDR.	Cross-gradient	1/8 to 1/4 mile (934 feet north- northwest)
22. Sherman Julius 3217 Grand Avenue Oakland, CA	H32	<u>EDR Historical Cleaners</u> – Year: 1933, clothes pressers and cleaners.	Cross-gradient	1/8 to 1/4 mile (937 feet north- northwest)
23. Grand Wash House 3223 Grand Avenue Oakland, CA	H33	<u>EDR Historical Cleaners</u> – Year: 1967, laundries.	Cross-gradient	1/8 to 1/4 mile (956 feet north- northwest)
24. Takeo Hirahara Property Remodel 3321 Lakeshore Avenue Oakland, CA	I34	<u>RCRA-LQG</u> – Classified large quantity generator, no violations found. <u>FINDS</u> – Other pertinent environmental activity has been identified for the site: RCRA.	Up-gradient	1/8 to 1/4 mile (981 feet, east- northeast)
25. Sherman Cleaners (former) 3321/3329 Lakeshore Avenue Oakland, CA	I35	<u>SLIC</u> – Substance released PER and VOC. Case closed.	Up-gradient	1/8 to 1/4 mile (981 feet east- northeast)
26. Boyd WM 3315 Lakeshore Avenue Oakland, CA	I36	<u>EDR Historical Cleaners</u> – Year: 1933, clothes pressers and cleaners.	Up-gradient	1/8 to 1/4 mile (990 feet east- northeast)
27. Christopher Cleaners 3329 Lakeshore Avenue Oakland, CA	I37	<u>CLEANERS</u> – Inactivated / business relocated, 9/22/1994. <u>HAZNET</u> – Waste categorized as aqueous solution with less than 10% total organic residues. <u>Cortese</u> – No information regarding the facility identification on the Cortese database provided by EDR.	Up-gradient	1/8 to 1/4 mile (1003 feet east- northeast)



Property Name and Address	EDR Site ID	Database and Reason for Listing	Location Relative to Site	Distance and Direction From Property
		EMI – 1987 and 1990, 2 tons/yr total organic hydrocarbon gases.		
28. Carsons Martinizing 3250 Grand Avenue Oakland, CA Also listed as: Carsons One Hour Martinizing 3250 Grand Avenue Oakland, CA	H38, H39	<u>RCRA-SQG</u> – Classified small quantity generator, no violations found. <u>FINDS</u> – Other pertinent environmental activity has been identified for the site: National Emissions Inventory and RCRA. <u>CLEANERS</u> – Inactive date 6/30/2002. <u>EDR Historical Cleaners</u> – Year: 1967, cleaners and dyers.	Cross-gradient	1/8 to 1/4 mile (1007 to 1008 feet north-northwest)
29. Landowitz Jos 3249 Grand Avenue Oakland, CA	H40	<u>EDR Historical Cleaners</u> – Year: 1933, clothes pressers and cleaners.	Up-gradient	1/8 to 1/4 mile (1036 feet north)
30. Lakeshore Sunshine 3329 Lakeshore Avenue Oakland, CA	I41	<u>EDR Historical Cleaners</u> – Year: 1967, laundries.	Up-gradient	1/8 to 1/4 mile (1063 feet east-northeast)
31. Maskel Harry 3339 Lakeshore Avenue Oakland, CA	I42	<u>EDR Historical Cleaners</u> – Year: 1967, laundries.	Up-gradient	1/8 to 1/4 mile (1114 feet east-northeast)
32. Sherman Julius 3355 Lakeshore Avenue Oakland, CA	43	<u>EDR Historical Cleaners</u> – Year: 1933, clothes pressers and cleaners.	Up-gradient	1/8 to 1/4 mile (1183 feet east-northeast)
33. Commercial Property 3315 Grand Avenue Oakland, CA	44	<u>SWEEPS UST</u> – One regular unleaded UST, tank status not reported.	Up-gradient	1/8 to 1/4 mile (1213 feet east-northeast)
34. Quik Stop #52 401 Merritt Avenue Oakland, CA	J45, J46	<u>HIST UST</u> – Two former USTs, 1 unleaded, and 1 premium.	Down-gradient	1/8 to 1/4 mile (1241 feet south-southwest)

Property Name and Address	EDR Site ID	Database and Reason for Listing	Location Relative to Site	Distance and Direction From Property
		<p>CA FID UST – Inactive UST location. SWEEPS UST – Two regular unleaded USTs, tank status not reported.</p>		



One property was identified as having a potential release to the environment that could potentially affect soil and/or groundwater beneath the Site. The property is the Union Oil /Tosco located at 3220 Lakeshore Avenue, Oakland. The property is located less than 1/8 mile up-gradient of the Site and is an open LUST case with hydrocarbon-impacted groundwater. Site assessment is currently underway by others.

3.4 Sensitive Receptors

Sensitive receptors are drinking water wells and surface water bodies located within a 1-mile radius of the Site, and schools and daycare centers located within a ¼-mile radius of the Site. EDR reports and telephone listings were reviewed for sensitive receptors located in proximity to the Site. One school, Lakeview School, is located approximately 1,000 feet northwest (cross-gradient) of the Site. Lake Merritt is located approximately 900 feet southwest (down-gradient) of the Site, and Glen Echo Creek is located approximately 4,800 feet northwest (cross-gradient) of the Site.

4.0 HISTORICAL SITE RECORDS REVIEW

Cambria completed a review of all available historical information pertaining to the Site in accordance with the American Association for Testing and Materials (ASTM) Standard E 1527-05, Standard Practice for Environmental Site Assessments. The standard requires the research of a minimum of two historical record resources to investigate possible past use of a given property. Potential historical records used for research might include historic aerial photography, topographic maps, fire insurance maps, city directories and/or prior environmental reports. Prior environmental reports, if applicable to the Site, have been summarized in Section 2.0 of this report.

4.1 Aerial Photograph Review

Cambria retained EDR to provide aerial photographs for the Site and surrounding areas in order to evaluate the historical use of the Site and adjacent properties. The general activity on a site and land use changes can be discerned from the layout of physical structures on the property. Site specific elements from a former configuration can not generally be determined.

The following historic aerial photographs were reviewed:



1939

The scale of the historical aerial photograph reviewed by Cambria is listed as 1:555. The Site appears to have a rectangular structure with the long axis of the structure parallel to Lakeshore Avenue. Lake Merritt is approximately 900 feet southwest of the Site. Properties to the north, northwest and east of the Site are not developed. The area around the Site is fully developed with what appears to be commercial and residential buildings.

1946

The scale of the historical aerial photograph reviewed by Cambria is listed as 1:655. The Site and surrounding properties appear unchanged from the 1939 aerial photograph.

1959

The scale of the historical aerial photograph reviewed by Cambria is listed as 1:555. The Site appears to have been redeveloped with a rectangular structure with the long axis of the structure perpendicular to Lakeshore Avenue. Additional rectangular structures are present west and southwest of the Site.

1965

The scale of the historical aerial photograph reviewed by Cambria is listed as 1:333. The Site appears to have the same rectangular structure. Cars are parked on the property. Interstate 580 appears north of the Site. The property east of the Site has been developed with a large rectangular structure.

1982

The scale of the historical aerial photograph reviewed by Cambria is listed as 1:690. The aerial photograph is fuzzy, however, the Site and surrounding properties appear unchanged from the 1965 aerial photograph.

1993

The scale of the historical aerial photograph reviewed by Cambria is listed as 1:666. The Site and surrounding properties appear unchanged from the 1982 aerial photograph.

1998

The scale of the historical aerial photograph reviewed by Cambria is listed as 1:666. The Site and surrounding properties appear unchanged from the 1982 aerial photograph.

Summary

The perceived use of the Site and adjacent properties determined from historical aerial photographs do not appear to be of environmental concern.

4.2 Topographic Map Review

Historical USGS topographic maps were reviewed by Cambria to identify past physiographic features such as streams, lakes, and Site and vicinity development.

The following topographic maps were reviewed:

1949

The scale of the historical topographic maps reviewed by Cambria is listed as 1:24,000. The network of roads in and around the Site indicates the area is developed. MacArthur Boulevard and Grand Avenue, located north and west of the Site, respectively, are the main thoroughfares. Lake Merritt is located approximately 900 feet southwest of the Site. Glen Echo Creek is located approximately 4,800 feet northwest of the Site. An unidentified school is located approximately 1,000 feet northwest of the Site. Cleveland School is located approximately 1,900 feet southeast of the site. Oakland High School is located approximately 3,700 feet southeast of the Site. Westlake Junior High School is



located approximately 4,100 feet northwest of the site. The topography is hilly and slopes to the northwest in the vicinity of the Site.

1959

The scale of the historical topographic map reviewed by Cambria is listed as 1:24,000. The Site is developed. The school located approximately 1,000 feet northwest of the Site has been identified as Lakeview School. Bella Vista School is located approximately 4,100 feet southeast of the Site. Edison School is located approximately 4,500 feet northwest of the Site.



1959; PhotoRevised 1968

The scale of the historical topographic map reviewed by Cambria is listed as 1:24,000. MacArthur Boulevard has been expanded to six lanes and renamed MacArthur Freeway.

1959; PhotoRevised 1973

The scale of the historical topographic map reviewed by Cambria is listed as 1:24,000. The Site and surrounding areas appear similar to the 1968 photorevised map.

1959; PhotoRevised 1980

The scale of the historical topographic map reviewed by Cambria is listed as 1:24,000. The Site and surrounding areas appear similar to the 1973 photorevised map.

Summary

The perceived use of the Site and adjacent properties determined from historical topographic maps do not appear to be of environmental concern.

4.3 Fire Insurance Map Review

Cambria retained EDR to provide historical Sanborn® fire insurance maps covering the Site and the Site vicinity.

The following historical Sanborn® fire insurance maps were reviewed:

1912

The site and bordering property to the south and east are undeveloped. The bordering property to the southeast has one structure labeled “D”.

1928

The northwestern portion of the Site has one structure labeled “Gas & Oil”. The southeastern portion of the Site has a smaller structure labeled “C”. The bordering property to the east and south of the Site is vacant. The bordering property to the west of the Site has one structure labeled “D” for dwelling. The property north of the Site is a park.

1950

The Site is shown the same structures as the 1928 map, and one additional structure on the eastern side of the Site labeled “Greasing Br & Tire”. The bordering property west of the Site is vacant. The property south of the Site has three structures labeled “A-F”. The property east of the Site is vacant.

1952

The Site and surrounding properties are the same as the 1950 map.

1957

The previous Site structures have been removed and replaced with two new structures. The centrally located structure is a rectangular structure labeled “gas & oil”. The smaller structure in the eastern corner of the Site is unidentified.

1960

The Site is the same as the 1957 map. The bordering property west of the Site has one structure labeled “OFF”.

1962

The Site and surrounding properties are the same as the 1960 map.



1968

The small structure in the east corner of the Site has been removed. The bordering property to the east of the Site has been developed with three structures labeled “APTS”.

1969

The Site and surrounding properties are the same as the 1968 map.

**Summary**

The uses of the Site from review of Fire Insurance Maps may be of environmental concern because of the “Gas and Oil” label for the Site in 1928. Chevron records do not show that a gasoline service station existed at the Site until the 1950’s.

4.4 Historical City Streets Directories

EDR provided a city directory abstract targeting the Site and neighboring properties. Business directories were reviewed from 1920 through 2002.

EDR reports indicate “address not listed in research source” on the target property for the following years: 1920 through 1932, 1940 through 1954, 1956 through 1960, 1965, 1973, 1976, 1979, 1982 through 1996 and 2002. The site is listed as a Standard Station in 1933, 1938, 1955, 1967 and 1970, as a Chevron-Standard Station in 1975 and as a Chevron Station in 2000.

During the period from 1920 through 2002, multiple adjacent properties have been service stations, dry cleaners, residences, schools, banks, various office buildings and retail businesses as well as listed as vacant. Records indicate a dry cleaner was located at 530 Lake Park Avenue from 1938 to 1986. A service station was located at 3000 Lakeshore Avenue from 1938 to 1950. A Standard Station was located at 3024 Lakeshore Avenue from 1943 to 1950 (possibly the site). A Tosco 76 service station was located at 3220 Lakeshore Avenue in 2000. The Tosco 76 service station could be of environmental concern as it is listed as having an open LUST case.

5.0 BASELINE ASSESSMENT

5.1 Field Operations

Cambria drilled soil borings SB-1 through SB-7 on August 3rd, 22nd, 23rd and 28th, 2006 at the Site (Figure 2). Underground Service Alert (USA North) was notified prior to drilling to identify public utility alignments that may have been in conflict with the proposed borings. Additionally, Cambria contracted Cruz Brothers Locators of San Jose, California to clear the site for underground utilities.



In accordance with established Chevron Guidelines, Cambria personnel supervised the clearing of soils from the upper 8 feet at each boring location using a combination of air-knife vacuum and hand auger to ensure no subsurface utilities were encountered prior to drilling. Cambria personnel observed pea gravel at 1 to 2 fbg at the first attempted borings for locations SB-2 through SB-7. Borings SB-2 through SB-5 were moved 5 feet away from the dispenser islands and a second attempt was made at advancing the borings. Pea gravel was observed at 1 to 3 fbg in all four borings. Gregg Drilling did not have the equipment required to clear boreholes through pea gravel so borehole clearance activities were terminated for the day. Woodward Drilling was used to complete the remaining borings.

Gregg Drilling of Martinez, CA (C-57 license # 485165) advanced soil boring SB-1 to a total depth of 8 fbg. A grab groundwater sample was collected. Woodward Drilling of Rio Vista, CA (C-57 License# 710079) advanced soil borings SB-2 through SB-7 to a total depth ranging from 6 to 11 fbg. Total boring depth was determined on-site based on the depth of first encountered groundwater, or until 11 fbg. Grab groundwater samples were collected from borings SB-1, SB-2, SB-5 and SB-7.

5.1.1 Drilling, Soil Sampling, and Groundwater Sampling Procedures

Gregg Drilling and Woodward Drilling used a hand auger to collect soil samples. Due to the anticipated shallow depth of groundwater, 3 to 9 fbg, soil samples were collected every 2 feet until groundwater was encountered or until 11 fbg. The soil samples were grab samples representative of native material.

The samples were classified by Cambria field personnel in accordance with the Unified Soils Classification System (USCS). The samples were then placed in plastic bags and field screened for volatile organic compounds (VOCs) using a photo-ionization detector.

A summary of the USCS classifications and head space readings obtained are presented in the boring logs included as Appendix B.

In addition to USCS classification and VOC evaluation, soil samples selected for analysis were sent to Lancaster Laboratory of Lancaster, Pennsylvania (Lancaster) in stainless steel tubes, which were labeled, and placed in an ice-filled cooler pending delivery under Chain-of-Custody to the laboratory for chemical analysis. The Chain-of-Custody records for the soil samples collected from the borings are attached to the Laboratory Reports presented in Appendix C.



Groundwater samples were collected by placing a 5 foot section of 0.020 Schedule 40 PVC screen in the open soil boring in order to allow water to equilibrate. After allowing groundwater to fill the screen, samples were collected in each boring using a disposable bailer and decanted into the appropriate containers supplied by the laboratory. Samples were labeled, placed in protective foam sleeves, stored on crushed ice at or below 4° C, and transported under chain-of-custody to the laboratory. The Chain-of-Custody records for the groundwater samples collected from the borings are attached to the Laboratory Reports presented in Appendix C.

5.1.2 Boring Abandonment Procedures

Following soil and groundwater sampling, each soil boring was abandoned by filling the borehole with Portland I/II neat cement and finished to match existing grade.

5.1.3 Equipment Cleaning Procedures/Containment of Materials

To maintain quality control during drilling operations, the sampling equipment was cleaned in an Alconox scrub solution and pressure washed with tap water prior to each sampling interval.

All soil and water waste generated was stored in labeled 55-gallon steel drums on the Site pending profiling for off-site disposal at a Chevron approved facility.

5.1.4 Laboratory Testing Program

The soil and groundwater samples collected during this investigation were delivered under Chain-of-Custody to Lancaster. The laboratory is an accredited analytical laboratory in the State of California.

Cambria personnel submitted two soil samples from each boring location for analysis, the sample from the middle of the boring closest to the capillary fringe and the sample from the bottom of the boring. A total of fourteen soil samples and four grab-groundwater samples were submitted for laboratory analyses.

5.2 Investigation-Derived Waste

This assessment generated investigation-derived waste (IDW) including four drums of soil as a result of drilling activities.

Integrated Waste Management (IWM) of Milpitas, Ca will transport and dispose of the IDW from this assessment at a Chevron approved facility.

6.0 INVESTIGATION FINDINGS

The results of the investigation are presented in the following subsections. Field observations from the completed soil borings are discussed below. All boring logs are included as Appendix B. The sample locations are illustrated on Figure 2.

6.1 Field Observations

- Boring SB-1 was advanced vertically to a depth of 8 fbg northeast of the current UST location. Soils encountered consisted of fill, silty-clayey sand, silt and poorly graded sand with silt. Groundwater was encountered at 6 fbg and groundwater samples were collected. PID readings were not taken of the soil samples collected from this boring.
- Boring SB-2 was advanced to a depth of 11 fbg south of the current UST location. Soils encountered consisted of fill, silty sand, silt and clay. Groundwater was encountered at 10.2 fbg and groundwater samples were collected. Hydrocarbon odors were noted in this boring. PID readings of soil samples collected from the boring ranged from 2.4 to 5.8 parts per million (ppm).
- Boring SB-3 was advanced to a depth of 11 fbg east of the southernmost dispenser island. The boring was moved 3 feet east of its original proposed location due to an obstacle at 4 fbg that could not be moved. Soils encountered consisted of fill, silty gravel, sandy clay, clay and sandy silt. No groundwater was encountered. Strong hydrocarbon odors were noted in this boring. PID readings of soil samples collected from the boring ranged from 0.0 to 742.
- Boring SB-4 was advanced to a depth of 11 fbg west of the southernmost dispenser island. Soils encountered consisted of fill, sandy silt, silt, silt with sand and silty sand. No groundwater was encountered. Hydrocarbon odors were



noted in this boring. PID readings of soil samples collected ranged from 3.6 to 1600 ppm.

- Boring SB-5 was advanced to a depth of 11 fbg west of the center dispenser island. Soils encountered consisted of fill, clay, poorly graded sand with silt, silty sand and clayey sand. Groundwater was encountered at 10.4 fbg and groundwater samples were collected. Strong hydrocarbon odors were noted in this boring. The PID reading of the soil samples collected ranged from 1.6 to 1602 ppm.
- Boring SB-6 was advanced to a depth of 11 fbg west of the northernmost dispenser island. Soils encountered consisted of fill, cobbles, clay and clayey sand. No groundwater was encountered. The PID reading of the soil samples collected ranged from 36.2 to 926 ppm.
- Boring SB-7 was advanced to a depth of 6 fbg east of the northernmost dispenser island. Soils encountered consisted of fill, pea gravel, clay, silt with sand and silt with gravel. Groundwater was encountered at 5.8 fbg and groundwater samples were collected. The PID reading of the soil samples collected ranged from 212 to 1202 ppm.



6.2 Analytical Results

Tables 1 and 2 summarize the laboratory analytical results for soil and groundwater samples collected and submitted for analysis. The laboratory data sheets, quality assurance/quality control (QA/QC) results, and chain-of-custody documentation are presented in Appendix C.

6.2.1 Soil Samples

TPHd was detected at a maximum concentration of 1,200 mg/kg in the soil sample from SB-3 at 6 fbg. The highest hydrocarbon concentrations detected include 1,900 mg/kg TPHg and 0.13 mg/kg benzene in the soil sample from SB-5 at 4 fbg. MTBE and TAME were detected at maximum concentrations of 0.47 mg/kg and 0.007 mg/kg, respectively, in the soil sample from SB-3 at 10 fbg. TBA was detected at a maximum concentration of 0.15 mg/kg in the soil sample from SB-1 at 6 fbg. No ethanol, DIPE or ETBE were detected above laboratory reporting limits in any soil samples analyzed.

6.2.2 Groundwater Samples

The highest hydrocarbon concentrations detected were 47,000 µg/L TPHd in SB-7, 54,000 µg/L TPHg in SB-1, 65 µg/L benzene in SB-1, 780 µg/L MTBE, in SB-2, and

390 µg/L TBA. No ethanol or DIPE were detected above laboratory reporting limits in any groundwater samples analyzed.

7.0 REFERENCES CITED

California Department of Water Resources (DWR), 2003, California's Groundwater Bulletin 118, California Department of Water Resources Website.

Cambria Environmental Technologies, Inc., July 7, 2005. Additional Investigation Workplan Addendum, Chevron Station 9-0121, 3026 Lakeshore Avenue, Oakland, California.

Delta Environmental Consultants, Inc., October 15, 2001. Site Conceptual Model for Chevron Service Station #9-0121, 3026 Lakeshore Avenue, Oakland, California.

Environmental Data Resources, Inc. (EDR) June 29, 2006. Radius Map with GeoCheck®, Chevron #9-0121, 3026 Lakeshore Avenue, Oakland, California 94610.

EDR, June 29, 2006. EDR Sanborn Map Report, Chevron #9-0121, 3026 Lakeshore Avenue, Oakland, California 94610. Sanborn Maps dated 1912, 1928, 1950, 1952, 1957, 1960, 1962, 1968 and 1969.

EDR, June 29, 2006. City Directory Abstract, Chevron #9-0121, 3026 Lakeshore Avenue, Oakland, California 94610.

EDR, June 29, 2006. Historical Topographic Map Report, Chevron #9-0121, 3026 Lakeshore Avenue, Oakland, California 94610. USGS Maps dated 1949, 1959, PhotoRevised 1968, PhotoRevised 1973, and PhotoRevised 1980.

EDR, June 30, 2006. The EDR Aerial Photo Decade Package, Chevron #9-0121, 3026 Lakeshore Avenue, Oakland, California 94610. Photos dated 1939, 1946, 1959, 1965, 1982, 1993, and 1998.

Gettler-Ryan, Inc., May 26, 1999. Monitoring Well Destruction and Installation Report, Chevron Service Station #9-0121, 3026 Lakeshore Avenue, Oakland, California.

Gettler-Ryan, Inc., February 12, 2001. Fourth Quarter Event of December 5, 2000, Groundwater Monitoring and Sampling Report, Chevron Service Station #9-0121, 3026 Lakeshore Avenue, Oakland, California.

Groundwater Technology, Inc., October 18, 1991. Well Installation Report, Chevron Service Station No. 9-0121, 3026 Lakeshore Avenue, Oakland, California.



Groundwater Technology, Inc., July 31, 1992. Environmental Assessment Report, Chevron Service Station No. 9-0121, 3026 Lakeshore Avenue, Oakland, California.

Pacific Environmental Group, Inc., October 4, 1993. Remedial Feasibility Study, Chevron Service Station 9-0121, 3026 Lakeshore Boulevard, Oakland, California.

Touchstone Developments, November 1, 1996. Product Piping Removal Soil Sampling Report, Chevron Service Station 9-0121, 3026 Lakeshore Avenue, Oakland, California.



C A M B R I A



TABLES

CAMBRIA

Table 1

Soil Analytical Data

Chevron Station 9-0121, 3026 Lakeshore Avenue, Oakland, CA

Sample ID	Depth (ftg)	Date Sampled	TPHd	TPHg	Benzene	Toluene	Ethyl-benzene	Xylenes	MTBE	DIPE	TAME	TBA	ETBE	Ethanol
SB-1-S-4	4	8/3/06	41	120	0.003	<0.005	0.021	0.013	0.011	<0.005	<0.005	<0.099	<0.005	<0.50
SB-1-S-6	6	8/3/06	<10	7.3	0.010	<0.001	0.002	0.002	0.15	<0.001	0.002	0.15	<0.001	<0.099
SB-2-S-2	2	8/22/06	<10	<1.0	<0.0005	<0.001	<0.001	0.002	0.012	<0.001	<0.001	<0.020	<0.001	<0.099
SB-2-S-4	4	8/22/06	<10	3.4	<0.0005	<0.001	<0.001	<0.001	0.064	<0.001	<0.001	0.078	<0.001	<0.10
SB-3-S-6	6	8/28/06	1,200	420	<0.003	<0.005	0.006	0.046	<0.003	<0.005	<0.005	<0.10	<0.005	<0.50
SB-3-S-10	10	8/28/06	310	750	<0.002	<0.005	<0.005	0.011	0.47	<0.005	0.007	<0.099	<0.005	<0.50
SB-4-S-6	6	8/22/06	56	620	<0.063	<0.13	0.32	<0.13	<0.063	<0.13	<0.13	<2.5	<0.13	<13
SB-4-S-10	10	8/22/06	16	1.5	0.031	0.004	0.19	0.018	0.054	<0.001	<0.001	0.036	<0.001	<0.10
SB-5-S-4	4	8/23/06	200	1,900	0.13	<0.13	7.6	5.2	<0.063	<0.13	<0.13	<2.5	<0.13	<13
SB-5-S-8	8	8/23/06	14	21	0.039	0.009	0.12	0.063	0.01	<0.005	<0.005	<0.099	<0.005	<0.50
SB-6-S-6	6	8/23/06	25	26	0.025	0.014	0.73	0.15	<0.003	<0.005	<0.005	<0.10	<0.005	<0.50
SB-6-S-10	10	8/23/06	19	<40	0.032	0.007	0.27	0.061	0.003	<0.005	<0.005	<0.10	<0.005	<0.50
SB-7-S-2	2	8/23/06	240	150	<0.062	<0.12	<0.12	<0.12	<0.062	<0.12	<0.12	<2.5	<0.12	<12
SB-7-S-4	4	8/23/06	900	760	<0.063	<0.13	<0.13	<0.13	<0.063	<0.13	<0.13	<2.5	<0.13	<13

Abbreviations:

- TPHd= Total petroleum hydrocarbons as diesel by EPA Method 8015B Modified
- TPHg = Total petroleum hydrocarbons as gasoline by EPA Method 8015B Modified
- BTEX = Benzene, toluene, ethylbenzene, and xylenes by EPA Method 8260B
- MTBE = Methyl tertiary butyl ether by EPA Method 8260B
- DIPE = Di-isopropyl ether by EPA Method 8260B
- TAME = Tertiary amyl methyl ether by EPA Method 8260B
- TBA = Tertiary butyl alcohol by EPA Method 8260B
- ETBE = Ethyl tertiary butyl ether by EPA Method 8260B
- ftg = Feet below grade
- <x = below laboratory detection limits

Table 2

Groundwater Analytical Data

Chevron Station 9-0121, 3026 Lakeshore Avenue, Oakland, CA

Sample ID	Date Sampled	TPHd	TPHg	Benzene	Toluene	Ethyl-benzene	Xylenes	MTBE	DIPE	ETBE	TAME	TBA	Ethanol
SB-1-W	8/3/2006	15,000	54,000	65	6	18	21	470	<0.5	2	4	160	<50
SB-2-W	8/22/2006	17,000	1,600	3	0.7	0.8	2	780	<0.5	6	7	390	<50
SB-5-W	8/23/2006	2,000	1,000	67	5	56	19	47	<3	<3	<3	86	<250
SB-7-W	8/23/2006	47,000	15,000	44	13	87	34	720	<5	10	13	260	<500

Concentrations in micrograms per liter (µg/L)

Abbreviations:

TPHd = Total petroleum hydrocarbons as diesel by EPA Method 8015B Modified
 TPHg = Total petroleum hydrocarbons as gasoline by EPA Method 8015B Modified
 BTEX = Benzene, toluene, ethylbenzene, and xylenes by EPA Method 8260B
 MTBE = Methyl tertiary butyl ether by EPA Method 8260B
 DIPE = Di-isopropyl ether by EPA Method 8260B
 ETBE = Ethyl tertiary butyl ether by EPA Method 8260B
 TAME = Tertiary amyl methyl ether by EPA Method 8260B
 TBA = Tertiary butyl alcohol by EPA Method 8260B
 <x = below laboratory detection limits

C A M B R I A



FIGURES



1:19-0121 OAKLANDFIGURES19-0121_VICINITY-MAP.AI

SOURCE: TOPOI MAPS

FIGURE
1

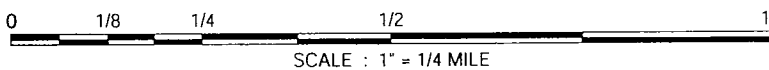

Chevron Service Station 9-0121

3026 Lakeshore Avenue
Oakland, California



C A M B R I A

Vicinity Map

EXPLANATION	
MW-1	Monitoring well location
MW-2	Destroyed monitoring well location
SB-1	Soil boring location

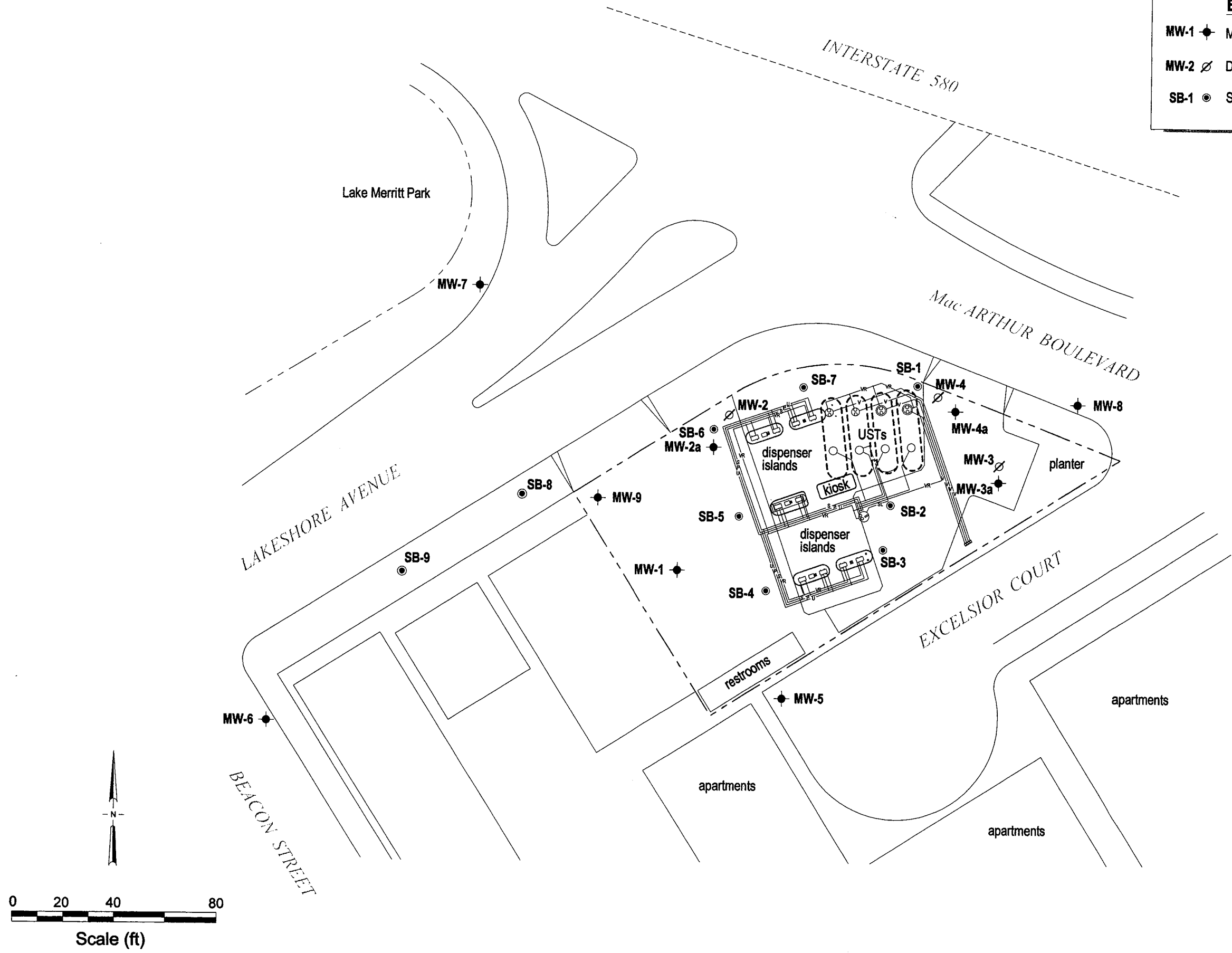

I:\9-0121 OAKLAND\FIGURES\9-0121_SITE PLAN\WGAS\LINES.DWG



Chevron Service Station 9-0121
 3026 Lakeshore Avenue
 Oakland, California

FIGURE
2

C A M B R I A



APPENDIX A

Environmental Data Resources Inc. Reports

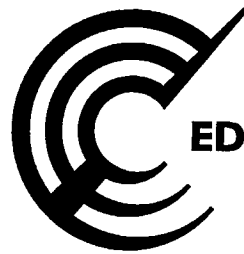

EDR® Environmental
Data Resources Inc

The EDR Radius Map with GeoCheck®

**Chevron #9-0121
3026 Lakeshore Avenue
Oakland, CA 94610**

Inquiry Number: 1706822.14s

June 29, 2006

The Standard in Environmental Risk Management Information

**440 Wheelers Farms Road
Milford, Connecticut 06461**

Nationwide Customer Service

**Telephone: 1-800-352-0050
Fax: 1-800-231-6802
Internet: www.edrnet.com**

TABLE OF CONTENTS

<u>SECTION</u>	<u>PAGE</u>
Executive Summary	ES1
Overview Map	2
Detail Map	3
Map Findings Summary	4
Map Findings	6
Orphan Summary	57
Government Records Searched/Data Currency Tracking	GR-1
 <u>GEOCHECK ADDENDUM</u>	
Physical Setting Source Addendum	A-1
Physical Setting Source Summary	A-2
Physical Setting SSURGO Soil Map	A-6
Physical Setting Source Map	A-11
Physical Setting Source Map Findings	A-12
Physical Setting Source Records Searched	A-16

Thank you for your business.
Please contact EDR at 1-800-352-0050
with any questions or comments.

Disclaimer - Copyright and Trademark Notice

This Report contains certain information obtained from a variety of public and other sources reasonably available to Environmental Data Resources, Inc. It cannot be concluded from this Report that coverage information for the target and surrounding properties does not exist from other sources. **NO WARRANTY EXPRESSED OR IMPLIED, IS MADE WHATSOEVER IN CONNECTION WITH THIS REPORT. ENVIRONMENTAL DATA RESOURCES, INC. SPECIFICALLY DISCLAIMS THE MAKING OF ANY SUCH WARRANTIES, INCLUDING WITHOUT LIMITATION, MERCHANTABILITY OR FITNESS FOR A PARTICULAR USE OR PURPOSE. ALL RISK IS ASSUMED BY THE USER. IN NO EVENT SHALL ENVIRONMENTAL DATA RESOURCES, INC. BE LIABLE TO ANYONE, WHETHER ARISING OUT OF ERRORS OR OMISSIONS, NEGLIGENCE, ACCIDENT OR ANY OTHER CAUSE, FOR ANY LOSS OF DAMAGE, INCLUDING, WITHOUT LIMITATION, SPECIAL, INCIDENTAL, CONSEQUENTIAL, OR EXEMPLARY DAMAGES. ANY LIABILITY ON THE PART OF ENVIRONMENTAL DATA RESOURCES, INC. IS STRICTLY LIMITED TO A REFUND OF THE AMOUNT PAID FOR THIS REPORT.** Purchaser accepts this Report "AS IS". Any analyses, estimates, ratings, environmental risk levels or risk codes provided in this Report are provided for illustrative purposes only, and are not intended to provide, nor should they be interpreted as providing any facts regarding, or prediction or forecast of, any environmental risk for any property. Only a Phase I Environmental Site Assessment performed by an environmental professional can provide information regarding the environmental risk for any property. Additionally, the information provided in this Report is not to be construed as legal advice.

Copyright 2006 by Environmental Data Resources, Inc. All rights reserved. Reproduction in any media or format, in whole or in part, of any report or map of Environmental Data Resources, Inc., or its affiliates, is prohibited without prior written permission.

EDR and its logos (including Sanborn and Sanborn Map) are trademarks of Environmental Data Resources, Inc. or its affiliates. All other trademarks used herein are the property of their respective owners.

EXECUTIVE SUMMARY

A search of available environmental records was conducted by Environmental Data Resources, Inc (EDR). The report was designed to assist parties seeking to meet the search requirements of EPA's Standards and Practices for All Appropriate Inquiries (40 CFR Part 312), the ASTM Standard Practice for Environmental Site Assessments (E 1527-05) or custom requirements developed for the evaluation of environmental risk associated with a parcel of real estate.

TARGET PROPERTY INFORMATION

ADDRESS

3026 LAKESHORE AVENUE
OAKLAND, CA 94610

COORDINATES

Latitude (North): 37.809400 - 37° 48' 33.8"
Longitude (West): 122.246800 - 122° 14' 48.5"
Universal Transverse Mercator: Zone 10
UTM X (Meters): 566301.9
UTM Y (Meters): 4184729.8
Elevation: 12 ft. above sea level

USGS TOPOGRAPHIC MAP ASSOCIATED WITH TARGET PROPERTY

Target Property Map: 37122-G2 OAKLAND EAST, CA
Most Recent Revision: 1980

West Map: 37122-G3 OAKLAND WEST, CA
Most Recent Revision: 1980

TARGET PROPERTY SEARCH RESULTS

The target property was identified in the following government records. For more information on this property see page 6 of the attached EDR Radius Map report:

<u>Site</u>	<u>Database(s)</u>	<u>EPA ID</u>
CHEVRON STATION 90121 3026 LAKESHORE AVE OAKLAND, CA 94610	RCRA-SQG FINDS HAZNET	CAR000116764
CHEVRON SERV STA #0121 LAKESHORE & MCARTHUR OAKLAND, CA 94610	RCRA-SQG FINDS LUST Facility Status: Preliminary site assessment underway Cortese CA FID UST HIST UST CS SWEEPS UST	CAT080031339
CHEVRON 90121 LAKESHORE / MCARTHUR OAKLAND, CA 94610	HAZNET	N/A
CHEVRON SS #90121 3026 LAKESHORE AVE OAKLAND, CA 94610	UST	N/A

EXECUTIVE SUMMARY

STANDARD OIL CO OF CALIFORNIA SER 3026 LAKESHORE AVE OAKLAND, CA	EDR Historical Auto Stations	N/A
90121 3026 LAKESHORE AVE OAKLAND, CA 94610	HIST UST	N/A

DATABASES WITH NO MAPPED SITES

No mapped sites were found in EDR's search of available ("reasonably ascertainable ") government records either on the target property or within the search radius around the target property for the following databases:

FEDERAL RECORDS

NPL	National Priority List
Proposed NPL	Proposed National Priority List Sites
Delisted NPL	National Priority List Deletions
NPL RECOVERY	Federal Superfund Liens
CERCLIS	Comprehensive Environmental Response, Compensation, and Liability Information System
CERC-NFRAP	CERCLIS No Further Remedial Action Planned
CORRACTS	Corrective Action Report
RCRA-TSDF	Resource Conservation and Recovery Act Information
ERNS	Emergency Response Notification System
HMIRS	Hazardous Materials Information Reporting System
US ENG CONTROLS	Engineering Controls Sites List
US INST CONTROL	Sites with Institutional Controls
DOD	Department of Defense Sites
FUDS	Formerly Used Defense Sites
US BROWNFIELDS	A Listing of Brownfields Sites
CONSENT	Superfund (CERCLA) Consent Decrees
ROD	Records Of Decision
UMTRA	Uranium Mill Tailings Sites
ODI	Open Dump Inventory
TRIS	Toxic Chemical Release Inventory System
TSCA	Toxic Substances Control Act
FTTS	FIFRA/ TSCA Tracking System - FIFRA (Federal Insecticide, Fungicide, & Rodenticide Act)/TSCA (Toxic Substances Control Act)
SSTS	Section 7 Tracking Systems
ICIS	Integrated Compliance Information System
PADS	PCB Activity Database System
MLTS	Material Licensing Tracking System
MINES	Mines Master Index File
RAATS	RCRA Administrative Action Tracking System

STATE AND LOCAL RECORDS

Cal-Sites	Calsites Database
------------------------	-------------------

EXECUTIVE SUMMARY

CA BOND EXP. PLAN.....	Bond Expenditure Plan
NFA.....	No Further Action Determination
NFE.....	Properties Needing Further Evaluation
REF.....	Unconfirmed Properties Referred to Another Agency
SCH.....	School Property Evaluation Program
Toxic Pits.....	Toxic Pits Cleanup Act Sites
SWF/LF.....	Solid Waste Information System
CA WDS.....	Waste Discharge System
WMUDS/SWAT.....	Waste Management Unit Database
SWRCY.....	Recycler Database
AST.....	Aboveground Petroleum Storage Tank Facilities
CHMIRS.....	California Hazardous Material Incident Report System
DEED.....	Deed Restriction Listing
VCP.....	Voluntary Cleanup Program Properties
WIP.....	Well Investigation Program Case List
CDL.....	Clandestine Drug Labs
EML.....	Emissions Inventory Data

TRIBAL RECORDS

INDIAN RESERV.....	Indian Reservations
INDIAN LUST.....	Leaking Underground Storage Tanks on Indian Land
INDIAN UST.....	Underground Storage Tanks on Indian Land

EDR PROPRIETARY RECORDS

Manufactured Gas Plants... EDR Proprietary Manufactured Gas Plants

SURROUNDING SITES: SEARCH RESULTS

Surrounding sites were identified.

Elevations have been determined from the USGS Digital Elevation Model and should be evaluated on a relative (not an absolute) basis. Relative elevation information between sites of close proximity should be field verified. Sites with an elevation equal to or higher than the target property have been differentiated below from sites with an elevation lower than the target property.

Page numbers and map identification numbers refer to the EDR Radius Map report where detailed data on individual sites can be reviewed.

Sites listed in ***bold italics*** are in multiple databases.

Unmappable (orphan) sites are not considered in the foregoing analysis.

FEDERAL RECORDS

RCRAInfo: RCRAInfo is EPA's comprehensive information system, providing access to data supporting the Resource Conservation and Recovery Act (RCRA) of 1976 and the Hazardous and Solid Waste Amendments (HSWA) of 1984. RCRAInfo replaces the data recording and reporting abilities of the Resource Conservation and Recovery Information System(RCRIS). The database includes selective information on sites which generate, transport, store, treat and/or dispose of hazardous waste as defined by the Resource Conservation and Recovery Act (RCRA). Conditionally exempt small quantity generators (CESQGs) generate less than 100 kg of hazardous waste, or less than 1 kg of acutely hazardous waste per month. Small quantity generators (SQGs) generate between 100 kg and 1,000 kg of hazardous waste per month Large quantity generators generate over 1,000

EXECUTIVE SUMMARY

kilograms (kg) of hazardous waste, or over 1 kg of acutely hazardous waste per month. Transporters are individuals or entities that move hazardous waste from the generator offsite to a facility that can recycle, treat, store, or dispose of the waste. TSDFs treat, store, or dispose of the waste.

A review of the RCRA-LQG list, as provided by EDR, and dated 03/09/2006 has revealed that there is 1 RCRA-LQG site within approximately 0.25 miles of the target property.

<u>Equal/Higher Elevation</u>	<u>Address</u>	<u>Dist / Dir</u>	<u>Map ID</u>	<u>Page</u>
TAKEO HIRAHARA PROPERTY REMODE	3321 LAKESHORE AVE	1/8 - 1/4ENE	I34	28

RCRAInfo: RCRAInfo is EPA's comprehensive information system, providing access to data supporting the Resource Conservation and Recovery Act (RCRA) of 1976 and the Hazardous and Solid Waste Amendments (HSWA) of 1984. RCRAInfo replaces the data recording and reporting abilities of the Resource Conservation and Recovery Information System(RCRIS). The database includes selective information on sites which generate, transport, store, treat and/or dispose of hazardous waste as defined by the Resource Conservation and Recovery Act (RCRA). Conditionally exempt small quantity generators (CESQGs) generate less than 100 kg of hazardous waste, or less than 1 kg of acutely hazardous waste per month. Small quantity generators (SQGs) generate between 100 kg and 1,000 kg of hazardous waste per month Large quantity generators generate over 1,000 kilograms (kg) of hazardous waste, or over 1 kg of acutely hazardous waste per month. Transporters are individuals or entities that move hazardous waste from the generator offsite to a facility that can recycle, treat, store, or dispose of the waste. TSDFs treat, store, or dispose of the waste.

A review of the RCRA-SQG list, as provided by EDR, and dated 03/09/2006 has revealed that there is 1 RCRA-SQG site within approximately 0.25 miles of the target property.

<u>Equal/Higher Elevation</u>	<u>Address</u>	<u>Dist / Dir</u>	<u>Map ID</u>	<u>Page</u>
CARSONS MARTINIZING	3250 GRAND AVE	1/8 - 1/4NNW	H38	31

STATE AND LOCAL RECORDS

CORTESE: This database identifies public drinking water wells with detectable levels of contamination, hazardous substance sites selected for remedial action, sites with known toxic material identified through the abandoned site assessment program, sites with USTs having a reportable release and all solid waste disposal facilities from which there is known migration. The source is the California Environmental Protection Agency/Office of Emergency Information.

A review of the Cortese list, as provided by EDR, and dated 04/01/2001 has revealed that there are 14 Cortese sites within approximately 0.5 miles of the target property.

<u>Equal/Higher Elevation</u>	<u>Address</u>	<u>Dist / Dir</u>	<u>Map ID</u>	<u>Page</u>
OAKLAND CITY OF	637 BEACON ST	0 - 1/8 SSE	C12	14
FYNE BUILDING	774 GRAND AVE W	0 - 1/8 WNW	E17	17
TOSCO - FACILITY #5325	3220 LAKESHORE AVE	0 - 1/8 NE	F19	17
PG & E	3234 GRAND	1/8 - 1/4NNW	H31	27
CHRISTOPHER CLEANERS	3329 LAKESHORE AVE	1/8 - 1/4ENE	I37	29
US POSTAL SERVICE	577 GRAND AVE W	1/4 - 1/2WSW	47	36
YORK STREET APARTMENTS	800 YORK ST	1/4 - 1/2NE	48	37
ARCO	731 MACARTHUR BLVD W	1/4 - 1/2ESE	49	39
EXXON	500 GRAND AVE	1/4 - 1/2W	53	41
LAKESIDE PARK	468 BELLEVUE AVE	1/4 - 1/2WSW	56	47
SERVICE STATION	460 GRAND AVE	1/4 - 1/2W	57	47
RESIDENCE	299 EUCLID AVE	1/4 - 1/2NW	58	49
QUIK STOP	363 GRAND AVE	1/4 - 1/2W	M59	51

EXECUTIVE SUMMARY

<u>Equal/Higher Elevation</u>	<u>Address</u>	<u>Dist / Dir</u>	<u>Map ID</u>	<u>Page</u>
CHAMPLIN FAMILY TRUST	485 ELLITA AVE	1/4 - 1/2 WSW 61		53

LUST: The Leaking Underground Storage Tank Incident Reports contain an inventory of reported leaking underground storage tank incidents. The data come from the State Water Resources Control Board Leaking Underground Storage Tank Information System.

A review of the LUST list, as provided by EDR, and dated 04/10/2006 has revealed that there are 11 LUST sites within approximately 0.5 miles of the target property.

<u>Equal/Higher Elevation</u>	<u>Address</u>	<u>Dist / Dir</u>	<u>Map ID</u>	<u>Page</u>
OAKLAND CITY OF Facility Status: Case Closed	637 BEACON ST	0 - 1/8 SSE	C12	14
TOSCO - FACILITY #5325 Facility Status: Preliminary site assessment underway	3220 LAKESHORE AVE	0 - 1/8 NE	F19	17
US POSTAL SERVICE Facility Status: Case Closed	577 GRAND AVE W	1/4 - 1/2 WSW	47	36
YORK STREET APARTMENTS Facility Status: Case Closed	800 YORK ST	1/4 - 1/2 NE	48	37
ARCO Facility Status: Remedial action (cleanup) Underway	731 MACARTHUR BLVD W	1/4 - 1/2 ESE	49	39
EXXON Facility Status: Pollution Characterization	500 GRAND AVE	1/4 - 1/2 W	53	41
SERVICE STATION Facility Status: Case Closed	460 GRAND AVE	1/4 - 1/2 W	57	47
RESIDENCE Facility Status: Case Closed	299 EUCLID AVE	1/4 - 1/2 NW	58	49
QUIK STOP Facility Status: Remedial action (cleanup) Underway	363 GRAND AVE	1/4 - 1/2 W	M59	51
CHAMPLIN FAMILY TRUST Facility Status: Case Closed	485 ELLITA AVE	1/4 - 1/2 WSW	61	53

<u>Lower Elevation</u>	<u>Address</u>	<u>Dist / Dir</u>	<u>Map ID</u>	<u>Page</u>
TAYMUREE FOREIGN AUTO CENTER Facility Status: Case Closed	3509 GRAND AVE	1/4 - 1/2 N	L55	45

CA FID: The Facility Inventory Database contains active and inactive underground storage tank locations. The source is the State Water Resource Control Board.

A review of the CA FID UST list, as provided by EDR, and dated 10/31/1994 has revealed that there are 3 CA FID UST sites within approximately 0.25 miles of the target property.

<u>Equal/Higher Elevation</u>	<u>Address</u>	<u>Dist / Dir</u>	<u>Map ID</u>	<u>Page</u>
TOSCO - FACILITY #5325	3220 LAKESHORE AVE	0 - 1/8 NE	F19	17
THAT "JOE" LIANG (DBA JOE'S S	3201 LAKESHORE AVE	1/8 - 1/4 NE	F25	24
QUIK STOP #52	401 MERRITT AVE	1/8 - 1/4 SSW	J46	35

EXECUTIVE SUMMARY

CA SLIC: SLIC Region comes from the California Regional Water Quality Control Board.

A review of the SLIC list, as provided by EDR, and dated 04/10/2006 has revealed that there is 1 SLIC site within approximately 0.5 miles of the target property.

<u>Equal/Higher Elevation</u>	<u>Address</u>	<u>Dist / Dir</u>	<u>Map ID</u>	<u>Page</u>
SHERMAN CLEANERS (FORMER) Facility Status: Case Closed	3321/3329 LAKESHORE AVE	1/8 - 1/4 ENE	I35	28

Alameda CS: A listing of contaminated sites overseen by the Toxic Release Program (oil and groundwater contamination from chemical releases and spills) and the Leaking Underground Storage Tank Program (soil and ground water contamination from leaking petroleum USTs).

A review of the CS list, as provided by EDR, and dated 05/23/2006 has revealed that there are 9 CS sites within approximately 0.5 miles of the target property.

<u>Equal/Higher Elevation</u>	<u>Address</u>	<u>Dist / Dir</u>	<u>Map ID</u>	<u>Page</u>
CITY OF OAKLAND	637 BEACON ST	0 - 1/8 SSE	C11	14
TOSCO - FACILITY #5325	3220 LAKESHORE AVE	0 - 1/8 NE	F19	17
YORK STREET APARTMENTS	1800 YORK ST	1/4 - 1/2 NE	48	37
EXXON	500 GRAND AVE	1/4 - 1/2 W	53	41
SERVICE STATION	460 GRAND AVE	1/4 - 1/2 W	57	47
RESIDENCE	299 EUCLID AVE	1/4 - 1/2 NW	58	49
QUICK STOP	363 GRAND AVE	1/4 - 1/2 W	M60	53
CHAMPLIN FAMILY TRUST	485 ELLITA AVE	1/4 - 1/2 WSW	61	53

<u>Lower Elevation</u>	<u>Address</u>	<u>Dist / Dir</u>	<u>Map ID</u>	<u>Page</u>
TAYMUREE FOREIGN AUTO CENTER	3509 GRAND AVE	1/4 - 1/2 N	L55	45

HIST UST: Historical UST Registered Database.

A review of the HIST UST list, as provided by EDR, and dated 10/15/1990 has revealed that there are 4 HIST UST sites within approximately 0.25 miles of the target property.

<u>Equal/Higher Elevation</u>	<u>Address</u>	<u>Dist / Dir</u>	<u>Map ID</u>	<u>Page</u>
UNION OIL SS# 5325	3220 LAKESHORE AVE	0 - 1/8 NE	F18	17
UNION OIL SS #5325	3220 LAKESHORE AVE	0 - 1/8 NE	F20	21
THAT "JOE" LIANG (DBA JOE'S S	3201 LAKESHORE AVE	1/8 - 1/4 NE	F24	23
QUIK STOP #52	401 MERRITT AVE	1/8 - 1/4 SSW	J45	34

SWEEPS: Statewide Environmental Evaluation and Planning System. This underground storage tank listing was updated and maintained by a company contacted by the SWRCB in the early 1980's. The listing is no longer updated or maintained. The local agency is the contact for more information on a site on the SWEEPS list.

A review of the SWEEPS UST list, as provided by EDR, and dated 06/01/1994 has revealed that there are 4 SWEEPS UST sites within approximately 0.25 miles of the target property.

<u>Equal/Higher Elevation</u>	<u>Address</u>	<u>Dist / Dir</u>	<u>Map ID</u>	<u>Page</u>
TOSCO - FACILITY #5325	3220 LAKESHORE AVE	0 - 1/8 NE	F19	17
THAT "JOE" LIANG (DBA JOE'S S	3201 LAKESHORE AVE	1/8 - 1/4 NE	F25	24

EXECUTIVE SUMMARY

<u>Equal/Higher Elevation</u>	<u>Address</u>	<u>Dist / Dir</u>	<u>Map ID</u>	<u>Page</u>
COMMERCIAL PROPERTY	3315 GRAND AVE	1/8 - 1/4 N	44	34
QUIK STOP #52	401 MERRITT AVE	1/8 - 1/4 SSW	J46	35

NOTIFY 65: Notify 65 records contain facility notifications about any release that could impact drinking water and thereby expose the public to a potential health risk. The data come from the State Water Resources Control Board's Proposition 65 database.

A review of the Notify 65 list, as provided by EDR, and dated 10/21/1993 has revealed that there are 7 Notify 65 sites within approximately 1 mile of the target property.

<u>Equal/Higher Elevation</u>	<u>Address</u>	<u>Dist / Dir</u>	<u>Map ID</u>	<u>Page</u>
SERVICE STATION	500 GRAND AVENUE	1/4 - 1/2 W	50	40
MOSSWOOD UNION	411 WEST MACARTHUR	1/4 - 1/2 WNW	K51	41
UNOCAL SERVICE STATION #3538	411 WEST MAC ARTHUR	1/4 - 1/2 WNW	K52	41
LAWLER APARTMENTS	431 LEE STREET	1/2 - 1 WNW	62	55
YUEN'S EXXON SERVICE	1901 PARK BOULEVARD	1/2 - 1 SSW	63	56
CROWLEY MARITIME CORP.	PAC. DRY DOCK YARDS 1 /	1/2 - 1 W	64	56

<u>Lower Elevation</u>	<u>Address</u>	<u>Dist / Dir</u>	<u>Map ID</u>	<u>Page</u>
TAYMUREE FOREIGN AUTO CTR	3509 GRAND AVE	1/4 - 1/2 N	L54	44

DRYCLEANERS: A list of drycleaner related facilities that have EPA ID numbers. These are facilities with certain SIC codes: power laundries, family and commercial; garment pressing and cleaners' agents; linen supply; coin-operated laundries and cleaning; drycleaning plants except rugs; carpet and upholster cleaning; industrial launderers; laundry and garment services.

A review of the CLEANERS list, as provided by EDR, and dated 04/18/2005 has revealed that there are 3 CLEANERS sites within approximately 0.25 miles of the target property.

<u>Equal/Higher Elevation</u>	<u>Address</u>	<u>Dist / Dir</u>	<u>Map ID</u>	<u>Page</u>
SHERMAN CLEANERS	3249 LAKESHORE AVE	1/8 - 1/4 ENE	G27	25
CHRISTOPHER CLEANERS	3329 LAKESHORE AVE	1/8 - 1/4 ENE	I37	29
CARSONS MARTINIZING	3250 GRAND AVE	1/8 - 1/4 NNW	H38	31

EDR PROPRIETARY RECORDS

EDR Historical Auto Stations: EDR has searched selected national collections of business directories and has collected listings of potential gas station/filling station/service station sites that were available to EDR researchers. EDR's review was limited to those categories of sources that might, in EDR's opinion, include gas station/filling station/service station establishments. The categories reviewed included, but were not limited to gas, gas station, gasoline station, filling station, auto, automobile repair, auto service station, service station, etc.

A review of the EDR Historical Auto Stations list, as provided by EDR, has revealed that there are 4 EDR Historical Auto Stations sites within approximately 0.25 miles of the target property.

<u>Equal/Higher Elevation</u>	<u>Address</u>	<u>Dist / Dir</u>	<u>Map ID</u>	<u>Page</u>
BROWN & DRYSDALE	3100 LAKESHORE AVE	0 - 1/8 NE	8	13

EXECUTIVE SUMMARY

<u>Equal/Higher Elevation</u>	<u>Address</u>	<u>Dist / Dir</u>	<u>Map ID</u>	<u>Page</u>
BACHELOR C R	3000 LAKESHORE AVE	0 - 1/8 WSW 9		14
ENGLE VERNE	658 GRAND AVE	0 - 1/8 WNW E22		22
DICKIE W R	2834 LAKESHORE AVE	1/8 - 1/4 SW 28		27

EDR Historical Cleaners: EDR has searched selected national collections of business directories and has collected listings of potential dry cleaner sites that were available to EDR researchers. EDR's review was limited to those categories of sources that might, in EDR's opinion, include dry cleaning establishments. The categories reviewed included, but were not limited to dry cleaners, cleaners, laundry, laundromat, cleaning/laundry, wash & dry etc.

A review of the EDR Historical Cleaners list, as provided by EDR, has revealed that there are 19 EDR Historical Cleaners sites within approximately 0.25 miles of the target property.

<u>Equal/Higher Elevation</u>	<u>Address</u>	<u>Dist / Dir</u>	<u>Map ID</u>	<u>Page</u>
EWING JESSE	536 LAKE PARK AVE	0 - 1/8 N	B7	13
PANG JANK	498 LAKE PARK AVE	0 - 1/8 N	B10	14
MOSS CLEANING & DYEING WORKS	3206 LAKESHORE AVE	0 - 1/8 NE	D13	16
PAYLESS CLEANERS	3227 LAKESHORE AVE	0 - 1/8 NE	D14	16
SHERMAN JULIUS	709 GRAND AVE	0 - 1/8 WNW	E15	16
LIBERTY CLEANERS	755 GRAND AVE	0 - 1/8 WNW	E16	17
MARSHALL STEEL	3258 LAKESHORE AVE	0 - 1/8 NE	F21	22
SAFEWAY CLEANERS	648 GRAND AVE	1/8 - 1/4 WNW	E23	23
SHERMAN CLEANERS	3275 LAKESHORE AVE	1/8 - 1/4 ENE	G26	25
GEORGE S LAUNDERETTE	3310 LAKESHORE AVE	1/8 - 1/4 ENE	G29	27
CLEAN CLEANERS THE	3291 LAKESHORE AVE	1/8 - 1/4 ENE	G30	27
SHERMAN JULIUS	3217 GRAND AVE	1/8 - 1/4 NNW	H32	28
GRAND WASH HOUSE	3223 GRAND AVE	1/8 - 1/4 NNW	H33	28
BOYD WM	3315 LAKESHORE AVE	1/8 - 1/4 ENE	I36	29
CARSON S ONE HOUR MARTINIZING	3250 GRAND AVE	1/8 - 1/4 NNW	H39	33
LANDOWITZ JOS	3249 GRAND AVE	1/8 - 1/4 N	H40	33
LAKESHORE SUNSHINE	3329 LAKESHORE AVE	1/8 - 1/4 ENE	I41	33
MASKEL HARRY	3339 LAKESHORE AVE	1/8 - 1/4 ENE	I42	33
SHERMAN JULIUS	3355 LAKESHORE AVE	1/8 - 1/4 ENE	43	34

EXECUTIVE SUMMARY

Due to poor or inadequate address information, the following sites were not mapped:

<u>Site Name</u>	<u>Database(s)</u>
1675 7TH ST. UNION PACIFIC OAKLAND ARMY BASE	CHMIRS, CS LUST, CHMIRS HAZNET, LUST, CHMIRS, CA WDS
KANGAROO FOOD MART PORT OF OAKLAND 54 EMBARCADERO BATAVIA PROPERTY PORT OF OAKLAND CROWLEY DRY DOCK YARD1 2 LAKE MERRITT TOWERS TOSCO CORPORATION #30855 CHEVRON FUEL DOCK OAKLAND TERMINAL RAILWAY PROPERTY UNION POINT WATERFRONT PARK SITE B PROPERTIES EAST BASIN MARINA CYPRESS FREEWAY RECONSTRUCTION CHEVRON PROD CO OAKLAND AP TER AL S CHEVRON SERVICE	Cortese, UST CERC-NFRAP CERC-NFRAP CERC-NFRAP LUST, SLIC LUST, SLIC UST ERNS SLIC SLIC SLIC SLIC SLIC CA WDS EDR Historical Auto Stations

OVERVIEW MAP - 1706822.14s

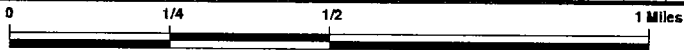
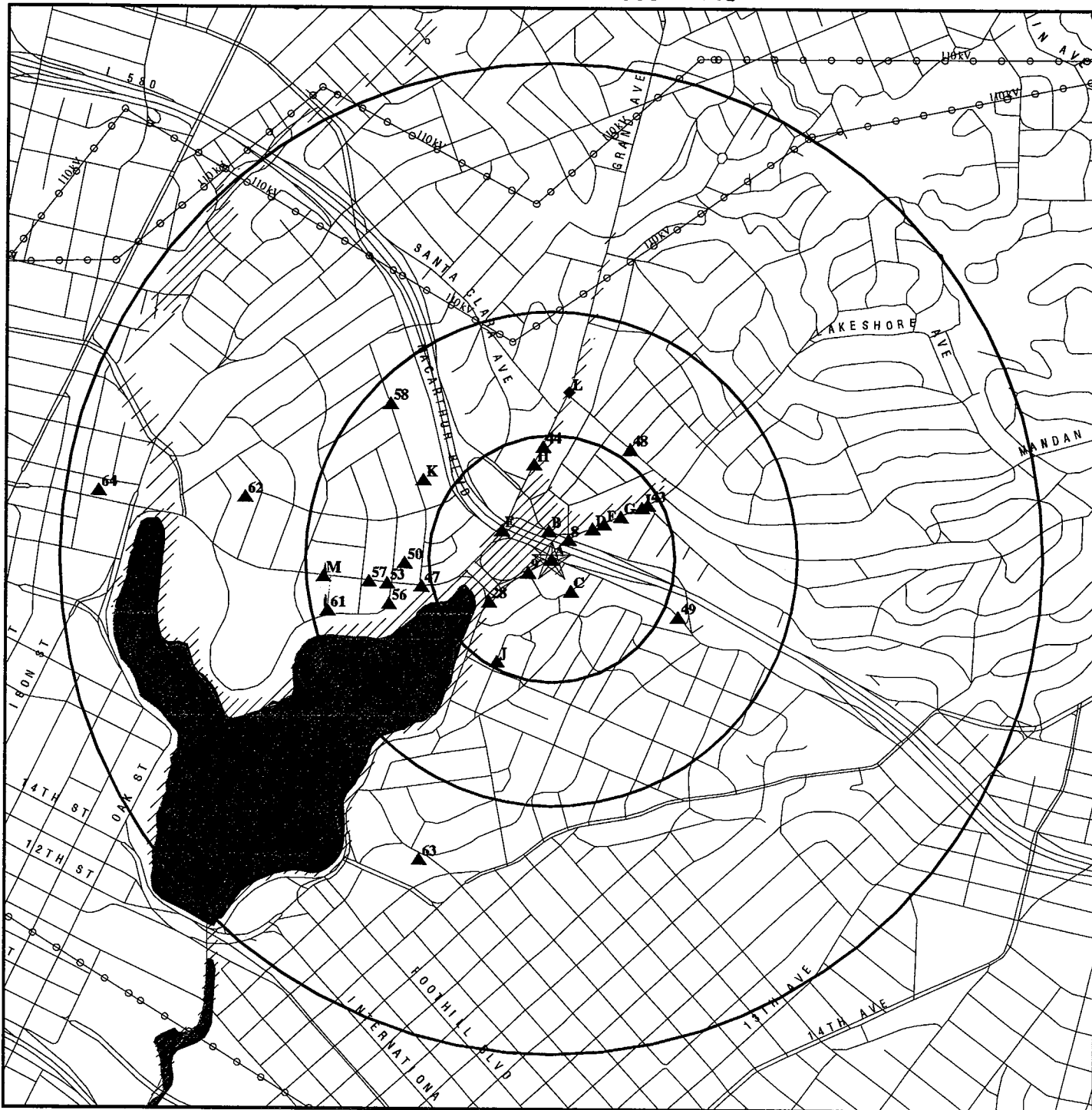

★ Target Property

▲ Sites at elevations higher than or equal to the target property

◆ Sites at elevations lower than the target property

▲ Manufactured Gas Plants

▨ National Priority List Sites

▨ Landfill Sites

▨ Dept. Defense Sites

▨ Indian Reservations BIA

~ Power transmission lines

~ Oil & Gas pipelines

▨ 100-year flood zone

▨ 500-year flood zone

■ National Wetland Inventory

▨ Areas of Concern



This report includes Interactive Map Layers to display and/or hide map information. The legend includes only those icons for the default map view.

SITE NAME: Chevron #9-0121
 ADDRESS: 3026 Lakeshore Avenue
 Oakland CA 94610
 LAT/LONG: 37.8094 / 122.2468

CLIENT: Cambria Environmental
 CONTACT: Christene Sunding
 INQUIRY #: 1706822.14s
 DATE: June 29, 2006

DETAIL MAP - 1706822.14s

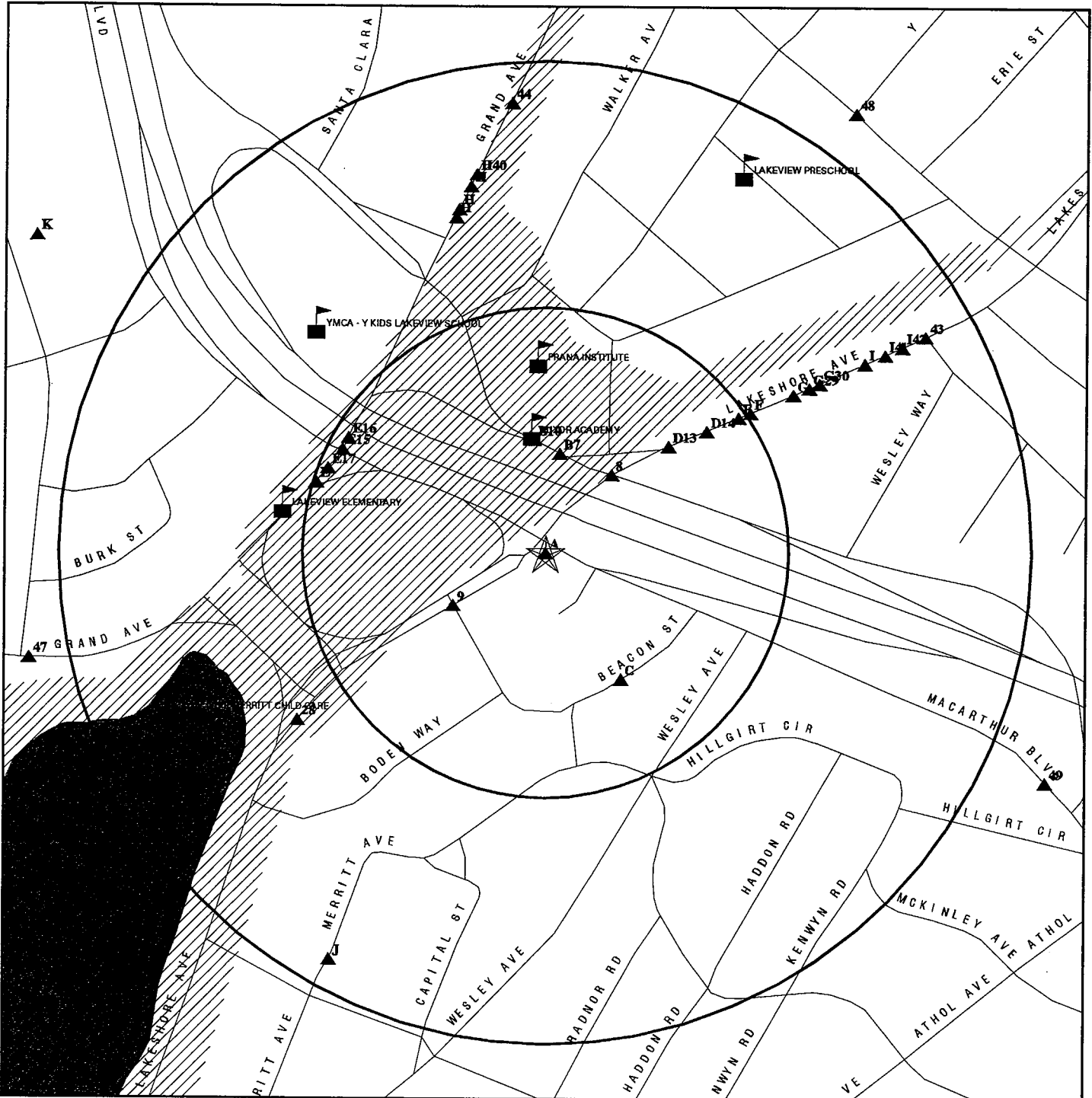

- ★ Target Property
- ▲ Sites at elevations higher than or equal to the target property
- ◆ Sites at elevations lower than the target property
- ▲ Manufactured Gas Plants
- ▲ Sensitive Receptors
- National Priority List Sites
- Landfill Sites
- Dept. Defense Sites
- ▨ Indian Reservations BIA
- N Oil & Gas pipelines
- ▨ 100-year flood zone
- ▨ 500-year flood zone
- National Wetland Inventory
- Areas of Concern

This report includes Interactive Map Layers to display and/or hide map information. The legend includes only those icons for the default map view.

SITE NAME: Chevron #9-0121
 ADDRESS: 3026 Lakeshore Avenue
 Oakland CA 94610
 LAT/LONG: 37.8094 / 122.2468

CLIENT: Cambria Environmental
 CONTACT: Christene Sunding
 INQUIRY #: 1706822.14s
 DATE: June 29, 2006

MAP FINDINGS SUMMARY

Database	Target Property	Search Distance (Miles)	< 1/8	1/8 - 1/4	1/4 - 1/2	1/2 - 1	> 1	Total Plotted
<u>FEDERAL RECORDS</u>								
NPL		1.000	0	0	0	0	NR	0
Proposed NPL		1.000	0	0	0	0	NR	0
Delisted NPL		1.000	0	0	0	0	NR	0
NPL RECOVERY		TP	NR	NR	NR	NR	NR	0
CERCLIS		0.500	0	0	0	NR	NR	0
CERC-NFRAP		0.500	0	0	0	NR	NR	0
CORRACTS		1.000	0	0	0	0	NR	0
RCRA TSD		0.500	0	0	0	NR	NR	0
RCRA Lg. Quan. Gen.		0.250	0	1	NR	NR	NR	1
RCRA Sm. Quan. Gen.	X	0.250	0	1	NR	NR	NR	1
ERNS		TP	NR	NR	NR	NR	NR	0
HMIRS		TP	NR	NR	NR	NR	NR	0
US ENG CONTROLS		0.500	0	0	0	NR	NR	0
US INST CONTROL		0.500	0	0	0	NR	NR	0
DOD		1.000	0	0	0	0	NR	0
FUDS		1.000	0	0	0	0	NR	0
US BROWNFIELDS		0.500	0	0	0	NR	NR	0
CONSENT		1.000	0	0	0	0	NR	0
ROD		1.000	0	0	0	0	NR	0
UMTRA		0.500	0	0	0	NR	NR	0
ODI		0.500	0	0	0	NR	NR	0
TRIS		TP	NR	NR	NR	NR	NR	0
TSCA		TP	NR	NR	NR	NR	NR	0
FTTS		TP	NR	NR	NR	NR	NR	0
SSTS		TP	NR	NR	NR	NR	NR	0
ICIS		TP	NR	NR	NR	NR	NR	0
PADS		TP	NR	NR	NR	NR	NR	0
MLTS		TP	NR	NR	NR	NR	NR	0
MINES		0.250	0	0	NR	NR	NR	0
FINDS	X	TP	NR	NR	NR	NR	NR	0
RAATS		TP	NR	NR	NR	NR	NR	0
<u>STATE AND LOCAL RECORDS</u>								
Cal-Sites		1.000	0	0	0	0	NR	0
CA Bond Exp. Plan		1.000	0	0	0	0	NR	0
NFA		0.250	0	0	NR	NR	NR	0
NFE		0.250	0	0	NR	NR	NR	0
REF		0.250	0	0	NR	NR	NR	0
SCH		0.250	0	0	NR	NR	NR	0
Toxic Pits		1.000	0	0	0	0	NR	0
State Landfill		0.500	0	0	0	NR	NR	0
CA WDS		TP	NR	NR	NR	NR	NR	0
WMUDS/SWAT		0.500	0	0	0	NR	NR	0
Cortese	X	0.500	3	2	9	NR	NR	14
SWRCY		0.500	0	0	0	NR	NR	0
LUST	X	0.500	2	0	9	NR	NR	11
CA FID UST	X	0.250	1	2	NR	NR	NR	3

MAP FINDINGS SUMMARY

Database	Target Property	Search Distance (Miles)	< 1/8	1/8 - 1/4	1/4 - 1/2	1/2 - 1	> 1	Total Plotted
SLIC		0.500	0	1	0	NR	NR	1
CS	X	0.500	2	0	7	NR	NR	9
UST	X	0.250	0	0	NR	NR	NR	0
HIST UST	X	0.250	2	2	NR	NR	NR	4
AST		0.250	0	0	NR	NR	NR	0
SWEEPS UST	X	0.250	1	3	NR	NR	NR	4
CHMIRS		TP	NR	NR	NR	NR	NR	0
Notify 65		1.000	0	0	4	3	NR	7
DEED		0.500	0	0	0	NR	NR	0
VCP		0.500	0	0	0	NR	NR	0
DRYCLEANERS		0.250	0	3	NR	NR	NR	3
WIP		0.250	0	0	NR	NR	NR	0
CDL		TP	NR	NR	NR	NR	NR	0
HAZNET	X	TP	NR	NR	NR	NR	NR	0
EMI		TP	NR	NR	NR	NR	NR	0
<u>TRIBAL RECORDS</u>								
INDIAN RESERV		1.000	0	0	0	0	NR	0
INDIAN LUST		0.500	0	0	0	NR	NR	0
INDIAN UST		0.250	0	0	NR	NR	NR	0
<u>EDR PROPRIETARY RECORDS</u>								
Manufactured Gas Plants		1.000	0	0	0	0	NR	0
EDR Historical Auto Stations	X	0.250	3	1	NR	NR	NR	4
EDR Historical Cleaners		0.250	7	12	NR	NR	NR	19

NOTES:

TP = Target Property

NR = Not Requested at this Search Distance

Sites may be listed in more than one database

MAP FINDINGS

Map ID
 Direction
 Distance
 Distance (ft.)
 Elevation

Site

Database(s)

EDR ID Number
 EPA ID Number

A1 **CHEVRON STATION 90121**
Target **3026 LAKESHORE AVE**
Property **OAKLAND, CA 94610**

RCRA-SQG **1005441215**
FINDS **CAR000116764**
HAZNET

Site 1 of 6 in cluster A

Actual:
12 ft.

RCRAInfo:
 Owner: CHEVRON PRODUCTS COMPANY
 (925) 842-5931
 EPA ID: CAR000116764
 Contact: KATHY NORRIS
 (925) 842-5931

Classification: Small Quantity Generator
 TSDF Activities: Not reported

Violation Status: No violations found

FINDS:

Other Pertinent Environmental Activity Identified at Site:
 California - Hazardous Waste Tracking System - Datamart

RCRAInfo is a national information system that supports the Resource Conservation and Recovery Act (RCRA) program through the tracking of events and activities related to facilities that generate, transport, and treat, store, or dispose of hazardous waste. RCRAInfo allows RCRA program staff to track the notification, permit, compliance, and corrective action activities required under RCRA.

HAZNET:

Gepaid: CAR000116764
 TSD EPA ID: CAD009452657
 Gen County: Alameda
 Tsd County: Alameda
 Tons: 0.14
 Facility Address 2: Not reported
 Waste Category: Aqueous solution with less than 10% total organic residues
 Disposal Method: Recycler
 Contact: Kathy Norris
 Telephone: (925) 842-5931
 Mailing Name: Not reported
 Mailing Address: PO BOX 6004
 San Ramon, CA 94583
 County 1

A2 **CHEVRON SERV STA #0121**
Target **LAKESHORE & MCARTHUR**
Property **OAKLAND, CA 94610**

RCRA-SQG **1000434502**
FINDS **CAT080031339**
LUST
Cortese
CA FID UST
HIST UST
CS
SWEEPS UST

Site 2 of 6 in cluster A

Actual:
12 ft.

Map ID
Direction
Distance
Distance (ft.)
Elevation

MAP FINDINGS

CHEVRON SERV STA #0121 (Continued)

EDR ID Number
EPA ID Number

Database(s)

1000434502

RCRAInfo:

Owner: CHEVRON USA INC
(415) 555-1212
EPA ID: CAT080031339
Contact: ENVIRONMENTAL MANAGER
(415) 638-3434

Classification: Small Quantity Generator
TSDF Activities: Not reported

Violation Status: No violations found

FINDS:

Other Pertinent Environmental Activity Identified at Site:

RCRAInfo is a national information system that supports the Resource Conservation and Recovery Act (RCRA) program through the tracking of events and activities related to facilities that generate, transport, and treat, store, or dispose of hazardous waste. RCRAInfo allows RCRA program staff to track the notification, permit, compliance, and corrective action activities required under RCRA.

State LUST:

Cross Street: Not reported
Qty Leaked: Not reported
Case Number: 01-0356
Reg Board: San Francisco Bay Region
Chemical: Gasoline
Lead Agency: Local Agency
Local Agency: 01000L
Case Type: Soil only
Status: Preliminary site assessment underway
Abate Method: No Action Taken - no action has as yet been taken at the site
Review Date: Not reported
Workplan: 1991-08-20 00:00:00
Pollution Char: Not reported
Remed Action: Not reported
Monitoring: Not reported
Close Date: Not reported
Release Date: 1990-06-01 00:00:00
Cleanup Fund Id: Not reported
Discover Date: 1984-10-26 00:00:00
Enforcement Dt: Not reported
Enf Type: Not reported
Enter Date: 1992-04-28 00:00:00
Funding: Federal Funds
Staff Initials: BC
How Discovered: Tank Closure
How Stopped: Not reported
Interim: No
Leak Cause: Structure Failure
Leak Source: Tank
MTBE Date: 1965-01-02 00:00:00
Max MTBE GW: 63000 Parts per Billion
MTBE Tested: MTBE Detected. Site tested for MTBE & MTBE detected
Priority: Not reported
Local Case #: 3628
Beneficial: Not reported
Staff: Not reported
GW Qualifier: Not reported

Map ID
Direction
Distance
Distance (ft.)
Elevation Site

MAP FINDINGS

Database(s) EDR ID Number
EPA ID Number

CHEVRON SERV STA #0121 (Continued)

1000434502

Max MTBE Soil : Not reported
Soil Qualifier : Not reported
Hydr Basin #: Alameda East Bay (2-
Operator : Not reported
Oversight Prgm: LUST
Review Date : 1998-07-02 00:00:00
Stop Date : 1984-10-26 00:00:00
Work Suspended :No
Responsible Party:BLANK RP
RP Address: Not reported
Global Id: T0600100328
Org Name: Not reported
Contact Person: Not reported
MTBE Conc: 1
Mtbe Fuel: 1
Water System Name: Not reported
Well Name: Not reported
Distance To Lust: 0
Waste Discharge Global ID: Not reported
Waste Disch Assigned Name: Not reported
Summary : 10/24 WIR,3/4"MWS INSTALLED 2/5 QR. NO RESPONSE LTR/STATE BOARD/6/16/95

LUST Region 2:

Region: 2
Case Number: 3628
Facility Id: 01-0356
Facility Status: Preliminary site assessment underway
How Discovered: TC
Leak Cause: Structure Failure
Leak Source: Tank
Oversight Program: LUST
Date Leak Confirmed: Not reported
Prelim. Site Assesment Wokplan Submitted: 5/11/1991
Preliminary Site Assesment Began: 8/20/1991
Pollution Characterization Began: Not reported
Pollution Remediation Plan Submitted: Not reported
Date Remediation Action Underway: Not reported
Date Remediation Action Underway: Not reported

Alameda County Contaminated Sites:

Record Id : RO0000284
PE : 5602
Status : Pollution Characterization

CORTESE:

Region: CORTESE
Fac Address 2: 3026 LAKESHORE AVE

Map ID
Direction
Distance
Distance (ft.)
Elevation

MAP FINDINGS

CHEVRON SERV STA #0121 (Continued)

EDR ID Number
EPA ID Number

Database(s)

1000434502

FID:

Facility ID:	01000486	Regulate ID:	CAT080031
Reg By:	Active Underground Storage Tank Location		
Cortese Code:	Not reported	SIC Code:	Not reported
Status:	Active	Facility Tel:	(510) 839-3251
Mail To:	Not reported		
	PO BOX		
	OAKLAND, CA 94610		
Contact:	Not reported	Contact Tel:	Not reported
DUNs No:	Not reported	NPDES No:	Not reported
Creation:	10/22/93	Modified:	00/00/00
EPA ID:	Not reported		
Comments:	Not reported		

UST HIST:

Facility ID:	54295	Owner Name:	KEN BETTS, INC.
Total Tanks:	1	Region:	STATE
Owner Address:	770 WESLEY WAY		
	OAKLAND, CA 94610		
Tank Used for:	PRODUCT		
Tank Num:	1	Container Num:	984-4
Tank Capacity:	00010000	Year Installed:	1984
Type of Fuel:	DIESEL	Tank Construction:	.36 inches
Leak Detection:	None		
Contact Name:	DONNA YEE	Telephone:	(415) 763-9392
Facility Type:	Gas Station	Other Type:	Not reported

SWEEPS:

Status : A
Comp Number : 61724
Number : 1
Board Of Equalization : 44-031913
Ref Date : 01-11-94
Act Date : 05-10-94
Created Date : 02-29-88
Tank Status : A
Owner Tank Id : WC0000C
Swrcb Tank Id : 01-000-061724-000001
Actv Date : 12-23-92
Capacity : 10000
Tank Use : M.V. FUEL
Stg : P
Content : PLUS UNLEADE
Number Of Tanks : 4

Status : A
Comp Number : 61724
Number : 1
Board Of Equalization : 44-031913
Ref Date : 01-11-94
Act Date : 05-10-94
Created Date : 02-29-88
Tank Status : A
Owner Tank Id : WC0000C
Swrcb Tank Id : 01-000-061724-000002
Actv Date : 12-23-92
Capacity : 10000
Tank Use : M.V. FUEL

Map ID
Direction
Distance
Distance (ft.)
Elevation

MAP FINDINGS

Database(s)
EDR ID Number
EPA ID Number

CHEVRON SERV STA #0121 (Continued)

1000434502

Stg : P
Content : REG UNLEADED
Number Of Tanks : Not reported

Status : A
Comp Number : 61724
Number : 1
Board Of Equalization : 44-031913
Ref Date : 01-11-94
Act Date : 05-10-94
Created Date : 02-29-88
Tank Status : A
Owner Tank Id : WC0000C
Swrcb Tank Id : 01-000-061724-000003
Actv Date : 12-23-92
Capacity : 10000
Tank Use : M.V. FUEL
Stg : P
Content : PRM UNLEADED
Number Of Tanks : Not reported

Status : A
Comp Number : 61724
Number : 1
Board Of Equalization : 44-031913
Ref Date : 01-11-94
Act Date : 05-10-94
Created Date : 02-29-88
Tank Status : A
Owner Tank Id : WC0000C
Swrcb Tank Id : 01-000-061724-000004
Actv Date : 12-23-92
Capacity : 10000
Tank Use : M.V. FUEL
Stg : P
Content : DIESEL
Number Of Tanks : Not reported

**A3
Target
Property**

**CHEVRON 90121
LAKESHORE / MCARTHUR
OAKLAND, CA 94610**

**HAZNET S103679136
N/A**

**Actual:
12 ft.**

Site 3 of 6 in cluster A

HAZNET:
Gepaid: CAT080031339
TSD EPA ID: CAD009452657
Gen County: 1
Tsd County: San Mateo
Tons: .0417
Facility Address 2: Not reported
Waste Category: Unspecified oil-containing waste
Disposal Method: Not reported
Contact: CHERVON PRODUCTS CO
Telephone: (925) 842-5931
Mailing Name: Not reported
Mailing Address: PO BOX 6004
SAN RAMON, CA 94583
County 1

Map ID
Direction
Distance
Distance (ft.)
Elevation Site

MAP FINDINGS

Database(s) EDR ID Number
EPA ID Number

CHEVRON 90121 (Continued)

S103679136

Gepaid: CAT080031339
TSD EPA ID: CAD009452657
Gen County: 1
Tsd County: San Mateo
Tons: .3335
Facility Address 2: Not reported
Waste Category: Hydrocarbon solvents (benzene, hexane, Stoddard, etc.)
Disposal Method: Recycler
Contact: CHERVON PRODUCTS CO
Telephone: (925) 842-5931
Mailing Name: Not reported
Mailing Address: PO BOX 6004
SAN RAMON, CA 94583

County 1

Gepaid: CAT080031339
TSD EPA ID: CAD009452657
Gen County: 1
Tsd County: San Mateo
Tons: 0.0834
Facility Address 2: Not reported
Waste Category: Aqueous solution with 10% or more total organic residues
Disposal Method: Recycler
Contact: CHERVON PRODUCTS CO
Telephone: (925) 842-5931
Mailing Name: Not reported
Mailing Address: PO BOX 6004
SAN RAMON, CA 94583

County 1

Gepaid: CAT080031339
TSD EPA ID: CAD009466392
Gen County: 1
Tsd County: 7
Tons: .3000
Facility Address 2: Not reported
Waste Category: Empty containers less than 30 gallons
Disposal Method: Recycler
Contact: CHERVON PRODUCTS CO
Telephone: (925) 842-5931
Mailing Name: Not reported
Mailing Address: PO BOX 6004
SAN RAMON, CA 94583

County 1

Gepaid: CAT080031339
TSD EPA ID: CAD009452657
Gen County: 1
Tsd County: San Mateo
Tons: 4.2491
Facility Address 2: Not reported
Waste Category: Hydrocarbon solvents (benzene, hexane, Stoddard, etc.)
Disposal Method: Recycler
Contact: CHERVON PRODUCTS CO
Telephone: (925) 842-5931
Mailing Name: Not reported
Mailing Address: PO BOX 6004
SAN RAMON, CA 94583

Map ID
 Direction
 Distance
 Distance (ft.)
 Elevation

MAP FINDINGS

90121 (Continued)

EDR ID Number
 EPA ID Number

Database(s)

U001599349

Facility ID:	61724	Owner Name:	CHEVRON U.S.A. INC.
Total Tanks:	4	Region:	STATE
Owner Address:	575 MARKET SAN FRANCISCO, CA 94105		
Tank Used for:	PRODUCT		
Tank Num:	3	Container Num:	3
Tank Capacity:	00010000	Year Installed:	1980
Type of Fuel:	Not reported	Tank Construction:	0000250 unknown
Leak Detection:	Stock Inventor		
Contact Name:	CO BRANDED OUTLET-CHEVRON	Telephone:	(415) 832-8404
Facility Type:	Gas Station	Other Type:	Not reported

Facility ID:	61724	Owner Name:	CHEVRON U.S.A. INC.
Total Tanks:	4	Region:	STATE
Owner Address:	575 MARKET SAN FRANCISCO, CA 94105		
Tank Used for:	PRODUCT		
Tank Num:	4	Container Num:	4
Tank Capacity:	00010000	Year Installed:	1980
Type of Fuel:	Not reported	Tank Construction:	0000250 unknown
Leak Detection:	Stock Inventor		
Contact Name:	CO BRANDED OUTLET-CHEVRON	Telephone:	(415) 832-8404
Facility Type:	Gas Station	Other Type:	Not reported

B7
 North
 < 1/8
 270 ft.

EWING JESSE
536 LAKE PARK AVE
OAKLAND, CA

EDR Historical Cleaners 1009141486
 N/A

Site 1 of 2 in cluster B

Relative:
 Higher

EDR Cleaners:
 Name: EWING JESSE
 Year: 1933
 Type: CLOTHES PRESSERS AND CLEANERS

Actual:
 15 ft.

8
 NE
 < 1/8
 276 ft.

BROWN & DRYSDALE
3100 LAKESHORE AVE
OAKLAND, CA

EDR Historical Auto Stations 1009014614
 N/A

Relative:
 Higher

EDR Auto Stations:
 Name: BROWN & DRYSDALE
 Year: 1943
 Type: GASOLINE AND OIL SERVICE STATIONS

 Name: INNIS A B
 Year: 1933
 Type: GASOLINE AND OIL SERVICE STATIONS

 Name: INNIS A V
 Year: 1928
 Type: GASOLINE AND OIL SERVICE STATIONS

Actual:
 14 ft.

Map ID
Direction
Distance
Distance (ft.)
Elevation

MAP FINDINGS

Site

Database(s)

EDR ID Number
EPA ID Number

9
WSW
< 1/8
290 ft. **BACHELOR C R**
3000 LAKESHORE AVE
OAKLAND, CA EDR Historical Auto Stations 1009012592
N/A

Relative:
Higher

EDR Auto Stations:

Name: BACHELOR C R
Year: 1943
Type: AUTOMOBILE REPAIRING

Actual:
13 ft.

Name: BACHELOR C R
Year: 1943
Type: GASOLINE AND OIL SERVICE STATIONS

Name: LAKESHORE SUPER SERVICE STATION
Year: 1943
Type: GASOLINE AND OIL SERVICE STATIONS

Name: LEIGH J H
Year: 1933
Type: GASOLINE AND OIL SERVICE STATIONS

Name: GOBEL JACK
Year: 1933
Type: AUTOMOBILE REPAIRING

B10
North
< 1/8
307 ft. **PANG JANK**
498 LAKE PARK AVE
OAKLAND, CA EDR Historical Cleaners 1009140404
N/A

Relative:
Higher

Site 2 of 2 in cluster B

EDR Cleaners:

Name: PANG JANK
Year: 1943
Type: LAUNDRIES-CHINESE

Actual:
16 ft.

C11
SSE
< 1/8
398 ft. **CITY OF OAKLAND**
637 BEACON ST
OAKLAND, CA 94610 CS S105871077
N/A

Relative:
Higher

Site 1 of 2 in cluster C

Alameda County Contaminated Sites:

Record Id : RO0000777
PE : 5602
Status : Case Closed

Actual:
54 ft.

C12
SSE
< 1/8
398 ft. **OAKLAND CITY OF**
637 BEACON ST
OAKLAND, CA 94610 LUST S101293670
Cortese N/A

Relative:
Higher

Site 2 of 2 in cluster C

State LUST:

Cross Street: Not reported
Qty Leaked: Not reported
Case Number 01-0866
Reg Board: San Francisco Bay Region
Chemical: Diesel

Actual:
54 ft.

Map ID
Direction
Distance
Distance (ft.)
Elevation Site

MAP FINDINGS

Database(s) EDR ID Number
EPA ID Number

OAKLAND CITY OF (Continued)

S101293670

Lead Agency: Local Agency
Local Agency : 01000L
Case Type: Soil only
Status: Case Closed
Abate Method: Excavate and Dispose - remove contaminated soil and dispose in approved site
Review Date: Not reported Confirm Leak: Not reported
Workplan: Not reported Prelim Assess: Not reported
Pollution Char: Not reported Remed Plan: Not reported
Remed Action: Not reported
Monitoring: Not reported
Close Date: 1999-12-17 00:00:00
Release Date: 1988-12-06 00:00:00
Cleanup Fund Id : Not reported
Discover Date : 1988-12-01 00:00:00
Enforcement Dt : Not reported
Enf Type: Not reported
Enter Date : 1992-03-03 00:00:00
Funding: Federal Funds
Staff Initials: BC
How Discovered: OM
How Stopped: Not reported
Interim : Yes
Leak Cause: UNK
Leak Source: Tank
MTBE Date : Not reported
Max MTBE GW : Not reported
MTBE Tested: Not Required to be Tested.
Priority: Not reported
Local Case # : 3662
Beneficial: Not reported
Staff : Not reported
GW Qualifier : Not reported
Max MTBE Soil : Not reported
Soil Qualifier : Not reported
Hydr Basin #: Alameda East Bay (2-
Operator : Not reported
Oversight Prgm: LUST
Review Date : 2000-01-20 00:00:00
Stop Date : 1988-12-01 00:00:00
Work Suspended :No
Responsible Party:BLANK RP
RP Address: Not reported
Global Id: T0600100800
Org Name: Not reported
Contact Person: Not reported
MTBE Conc: 0
Mtbe Fuel: 0
Water System Name: Not reported
Well Name: Not reported
Distance To Lust: 0
Waste Discharge Global ID: Not reported
Waste Disch Assigned Name: Not reported
Summary : LANDOWNER NOTIFICATION AND PARTICIPATION REQUIREMENTS LETTER SENT
5/20/99. CC REQUEST ACHD 9/7/99. CC PER ACHD 12/17/99.

LUST Region 2:
Region:

2

Map ID
 Direction
 Distance
 Distance (ft.)
 Elevation

MAP FINDINGS

OAKLAND CITY OF (Continued)

Database(s) EDR ID Number
 EPA ID Number

S101293670

Case Number: 3662
 Facility Id: 01-0866
 Facility Status: Case Closed
 How Discovered: OM
 Leak Cause: UNK
 Leak Source: Tank
 Oversight Program: LUST
 Date Leak Confirmed: Not reported
 Prelim. Site Assessment Wokplan Submitted: 6/9/1989
 Preliminary Site Assessment Began: Not reported
 Pollution Characterization Began: Not reported
 Pollution Remediation Plan Submitted: Not reported
 Date Remediation Action Underway: Not reported
 Date Remediation Action Underway: Not reported

CORTESE:

Region: CORTESE
 Fac Address 2: 637 BEACON ST

D13 MOSS CLEANING & DYEING WORKS EDR Historical Cleaners 1009140004
NE 3206 LAKESHORE AVE N/A
< 1/8 OAKLAND, CA
440 ft.

Site 1 of 2 in cluster D

Relative: EDR Cleaners:
Higher Name: MOSS CLEANING & DYEING WORKS
Actual: Year: 1933
13 ft. Type: CLEANERS GARMENTS CURTAINS AND DRAPERIES

D14 PAYLESS CLEANERS EDR Historical Cleaners 1009140492
NE 3227 LAKESHORE AVE N/A
< 1/8 OAKLAND, CA
546 ft.

Site 2 of 2 in cluster D

Relative: EDR Cleaners:
Higher Name: PAYLESS CLEANERS
Actual: Year: 1967
13 ft. Type: CLEANERS AND DYERS

E15 SHERMAN JULIUS EDR Historical Cleaners 1009139717
WNW 709 GRAND AVE N/A
< 1/8 OAKLAND, CA
620 ft.

Site 1 of 5 in cluster E

Relative: EDR Cleaners:
Higher Name: SHERMAN JULIUS
Actual: Year: 1925
17 ft. Type: CLEANERS DYERS AND PRESSERS

MAP FINDINGS

Map ID
Direction
Distance
Distance (ft.)
Elevation

Site

Database(s)

EDR ID Number
EPA ID Number

E16 **LIBERTY CLEANERS** **EDR Historical Cleaners** **1009143083**
WNW **755 GRAND AVE** **N/A**
< 1/8 **OAKLAND, CA**

621 ft.

Site 2 of 5 in cluster E

Relative:
Higher

EDR Cleaners:

Name: LIBERTY CLEANERS

Actual:
17 ft.

Year: 1925

Type: CLEANERS DYERS AND PRESSERS

E17 **FYNE BUILDING** **Cortese** **S101293699**
WNW **774 GRAND AVE W** **N/A**
< 1/8 **OAKLAND, CA 94612**

635 ft.

Site 3 of 5 in cluster E

Relative:
Higher

CORTESE:

Region: CORTESE

Actual:
17 ft.

Fac Address 2: 774 GRAND AVE W

F18 **UNION OIL SS# 5325** **HIST UST** **U001599366**
NE **3220 LAKESHORE AVE** **N/A**
< 1/8 **OAKLAND, CA 94610**

634 ft.

Site 1 of 6 in cluster F

Relative:
Higher

UST HIST:

Facility ID: 60774

Owner Name: UNION OIL CO.

Actual:
13 ft.

Total Tanks: 1

Region: STATE

Owner Address: 1 CALIFORNIA ST., SUITE 2700
SAN FRANCISCO, CA 94111

Tank Used for: WASTE

Tank Num: 1

Container Num: 5325-10-1

Tank Capacity: 00000000

Year Installed: Not reported

Type of Fuel: Not reported

Tank Construction: 6 inches

Leak Detection: Visual

Contact Name: JERRY N. PIZZAGONI

Telephone: (415) 893-1675

Facility Type: Gas Station

Other Type: Not reported

F19 **TOSCO - FACILITY #5325** **HAZNET** **S101580183**
NE **3220 LAKESHORE AVE** **LUST** **N/A**
< 1/8 **OAKLAND, CA 94610**

634 ft.

Site 2 of 6 in cluster F

Relative:
Higher

State LUST:

Cross Street: Not reported

Qty Leaked: Not reported

Case Number 01-1588

Reg Board: San Francisco Bay Region

Chemical: Gasoline

Lead Agency: Local Agency

Local Agency : 01000L

Case Type: Other ground water affected

Status: **Preliminary site assessment underway**

Actual:
13 ft.

Abate Method: Excavate and Dispose - remove contaminated soil and dispose in approved site, Excavate and Treat - remove contaminated soil and treat (includes spreading or land farming)

Cortese
CA FID UST
CS
SWEEPS UST

Map ID
 Direction
 Distance
 Distance (ft.)
 Elevation Site

MAP FINDINGS

Database(s) EDR ID Number
 EPA ID Number

TOSCO - FACILITY #5325 (Continued)

S101580183

Review Date:	Not reported	Confirm Leak:	Not reported
Workplan:	1990-09-24 00:00:00	Prelim Assess:	1990-09-24 00:00:00
Pollution Char:	Not reported	Remed Plan:	Not reported
Remed Action:	Not reported		
Monitoring:	Not reported		
Close Date:	Not reported		
Release Date:	1990-10-04 00:00:00		
Cleanup Fund Id :	Not reported		
Discover Date :	1990-07-18 00:00:00		
Enforcement Dt :	Not reported		
Enf Type:	Not reported		
Enter Date :	1990-08-24 00:00:00		
Funding:	Federal Funds		
Staff Initials:	AG		
How Discovered:	Tank Closure		
How Stopped:	Not reported		
Interim :	Yes		
Leak Cause:	Structure Failure		
Leak Source:	Tank		
MTBE Date :	1965-01-02 00:00:00		
Max MTBE GW :	15600 Parts per Billion		
MTBE Tested:	MTBE Detected. Site tested for MTBE & MTBE detected		
Priority:	Not reported		
Local Case # :	1059		
Beneficial:	Not reported		
Staff :	Not reported		
GW Qualifier :	Not reported		
Max MTBE Soil :	Not reported		
Soil Qualifier :	Not reported		
Hydr Basin #:	Alameda East Bay (2-		
Operator :	Not reported		
Oversight Prgm:	LUST		
Review Date :	2001-08-02 00:00:00		
Stop Date :	1990-07-18 00:00:00		
Work Suspended :	No		
Responsible Party:	BLANK RP		
RP Address:	Not reported		
Global Id:	T0600101463		
Org Name:	Not reported		
Contact Person:	Not reported		
MTBE Conc:	1		
Mtbe Fuel:	1		
Water System Name:	Not reported		
Well Name:	Not reported		
Distance To Lust:	0		
Waste Discharge Global ID:	Not reported		
Waste Disch Assigned Name:	Not reported		
Summary :	9/24QR. 8/8/95 URF		

LUST Region 2:

Region:	2
Case Number:	1059
Facility Id:	01-1588
Facility Status:	Preliminary site assessment underway
How Discovered:	TC
Leak Cause:	Structure Failure
Leak Source:	Tank
Oversight Program:	LUST

Map ID
Direction
Distance
Distance (ft.)
Elevation Site

MAP FINDINGS

Database(s) EDR ID Number
EPA ID Number

TOSCO - FACILITY #5325 (Continued)

S101580183

Date Leak Confirmed: Not reported
Prelim. Site Assessment Wokplan Submitted: Not reported
Preliminary Site Assessment Began: 9/24/1990
Pollution Characterization Began: Not reported
Pollution Remediation Plan Submitted: Not reported
Date Remediation Action Underway: Not reported
Date Remediation Action Underway: Not reported

Alameda County Contaminated Sites:

Record Id : RO0000229
PE : 5602
Status : Leak being confirmed

Record Id : RO0000229
PE : 5602
Status : Pollution Characterization

HAZNET:

Gepaid: CAL000000576
TSD EPA ID: CAD083166728
Gen County: 1
Tsd County: Stanislaus
Tons: .9174
Facility Address 2: Not reported
Waste Category: Waste oil and mixed oil
Disposal Method: Recycler
Contact: UNION OIL COMPANY OF CALIFORNI
Telephone: (714) 428-6560
Mailing Name: Not reported
Mailing Address: PO BOX 25376
SANTA ANA, CA 92799 - 5376

County 1

Gepaid: CAL000169261
TSD EPA ID: Not reported
Gen County: Alameda
Tsd County: Los Angeles
Tons: 0.18
Facility Address 2: Not reported
Waste Category: Unspecified organic liquid mixture
Disposal Method: Transfer Station
Contact: HAZMAT SPECIALIST
Telephone: (602) 728-4180
Mailing Name: Not reported
Mailing Address: PO BOX 52085

PHOENIX, AZ 85072 - 2085

County Not reported

Gepaid: CAL000000576
TSD EPA ID: CAD009452657
Gen County: 1
Tsd County: San Mateo
Tons: 0.5754
Facility Address 2: Not reported
Waste Category: Aqueous solution with 10% or more total organic residues
Disposal Method: Not reported
Contact: UNION OIL COMPANY OF CALIFORNI
Telephone: (714) 428-6560
Mailing Name: Not reported

Map ID
Direction
Distance
Distance (ft.)
Elevation Site

MAP FINDINGS

Database(s) EDR ID Number
EPA ID Number

TOSCO - FACILITY #5325 (Continued)

S101580183

Mailing Address: PO BOX 25376
SANTA ANA, CA 92799 - 5376
County 1
Gepaid: CAL000000576
TSD EPA ID: CAT080013352
Gen County: 1
Tsd County: Los Angeles
Tons: .2085
Facility Address 2: Not reported
Waste Category: Aqueous solution with less than 10% total organic residues
Disposal Method: Recycler
Contact: UNION OIL COMPANY OF CALIFORNI
Telephone: (714) 428-6560
Mailing Name: Not reported
Mailing Address: PO BOX 25376
SANTA ANA, CA 92799 - 5376
County 1
Gepaid: CAL000000576
TSD EPA ID: CAD009466392
Gen County: 1
Tsd County: 7
Tons: .5500
Facility Address 2: Not reported
Waste Category: Other empty containers 30 gallons or more
Disposal Method: Recycler
Contact: UNION OIL COMPANY OF CALIFORNI
Telephone: (714) 428-6560
Mailing Name: Not reported
Mailing Address: PO BOX 25376
SANTA ANA, CA 92799 - 5376
County 1

[Click this hyperlink](#) while viewing on your computer to access 3 additional CA HAZNET record(s) in the EDR Site Report.

CORTESE:
Region: CORTESE
Fac Address 2: 3220 LAKESHORE AVE

FID:
Facility ID: 01001695 Regulate ID: 00008151
Reg By: Active Underground Storage Tank Location
Cortese Code: Not reported SIC Code: Not reported
Status: Active Facility Tel: (415) 893-1675
Mail To: Not reported
P O BOX
OAKLAND, CA 94610
Contact: Not reported Contact Tel: Not reported
DUNs No: Not reported NPDES No: Not reported
Creation: 10/22/93 Modified: 00/00/00
EPA ID: Not reported
Comments: Not reported

SWEEPS:
Status : A
Comp Number : 8151
Number : 1
Board Of Equalization : 44-000051

Map ID
Direction
Distance
Distance (ft.)
Elevation

MAP FINDINGS

Database(s) EDR ID Number
EPA ID Number

TOSCO - FACILITY #5325 (Continued)

S101580183

Ref Date : 11-17-92
Act Date : 11-22-93
Created Date : 02-29-88
Tank Status : A
Owner Tank Id : 5325-RU-1
Swrcb Tank Id : 01-000-008151-000001
Actv Date : 11-17-92
Capacity : 12000
Tank Use : M.V. FUEL
Stg : P
Content : REG UNLEADED
Number Of Tanks : 3

Status : A
Comp Number : 8151
Number : 1
Board Of Equalization : 44-000051
Ref Date : 11-17-92
Act Date : 11-22-93
Created Date : 02-29-88
Tank Status : A
Owner Tank Id : 5325-SU-1
Swrcb Tank Id : 01-000-008151-000002
Actv Date : 11-17-92
Capacity : 12000
Tank Use : M.V. FUEL
Stg : P
Content : PRM UNLEADED
Number Of Tanks : Not reported

Status : A
Comp Number : 8151
Number : 1
Board Of Equalization : 44-000051
Ref Date : 11-17-92
Act Date : 11-22-93
Created Date : 02-29-88
Tank Status : A
Owner Tank Id : 5325-WO-1
Swrcb Tank Id : 01-000-008151-000003
Actv Date : 11-17-92
Capacity : 500
Tank Use : OIL
Stg : W
Content : WASTE OIL
Number Of Tanks : Not reported

F20
NE
< 1/8
634 ft.

UNION OIL SS #5325
3220 LAKESHORE AVE
OAKLAND, CA 94610

HIST UST U001599363
N/A

Site 3 of 6 in cluster F

Relative:
Higher

UST HIST:
Facility ID: 8151
Total Tanks: 3
Owner Address: 1 CALIFORNIA ST. SUITE 2700
SAN FRANCISCO, CA 94111
Tank Used for: PRODUCT

Owner Name: UNION OIL CO.
Region: STATE

Actual:
13 ft.

Map ID
 Direction
 Distance
 Distance (ft.)
 Elevation

MAP FINDINGS

UNION OIL SS #5325 (Continued)

EDR ID Number
 EPA ID Number

Database(s)

U001599363

Tank Num:	1	Container Num:	5325-1-1
Tank Capacity:	00010000	Year Installed:	1967
Type of Fuel:	UNLEADED	Tank Construction:	Not Reported
Leak Detection:	Stock Inventor	Telephone:	(415) 893-1675
Contact Name:	JERRY N. FIZZAGONI	Other Type:	Not reported
Facility Type:	Gas Station		
Facility ID:	8151	Owner Name:	UNION OIL CO.
Total Tanks:	3	Region:	STATE
Owner Address:	1 CALIFORNIA ST. SUITE 2700 SAN FRANCISCO, CA 94111		
Tank Used for:	PRODUCT		
Tank Num:	2	Container Num:	5325-2-1
Tank Capacity:	00010000	Year Installed:	1967
Type of Fuel:	PREMIUM	Tank Construction:	Not Reported
Leak Detection:	Stock Inventor	Telephone:	(415) 893-1675
Contact Name:	JERRY N. FIZZAGONI	Other Type:	Not reported
Facility Type:	Gas Station		
Facility ID:	8151	Owner Name:	UNION OIL CO.
Total Tanks:	3	Region:	STATE
Owner Address:	1 CALIFORNIA ST. SUITE 2700 SAN FRANCISCO, CA 94111		
Tank Used for:	WASTE		
Tank Num:	3	Container Num:	5325-4-1
Tank Capacity:	00000550	Year Installed:	Not reported
Type of Fuel:	WASTE OIL	Tank Construction:	Not Reported
Leak Detection:	Stock Inventor	Telephone:	(415) 893-1675
Contact Name:	JERRY N. FIZZAGONI	Other Type:	Not reported
Facility Type:	Gas Station		

**F21
 NE
 < 1/8
 638 ft.**

**MARSHALL STEEL
 3258 LAKESHORE AVE
 OAKLAND, CA**

**EDR Historical Cleaners 1009141458
 N/A**

Site 4 of 6 in cluster F

**Relative:
 Higher**

EDR Cleaners:
 Name: MARSHALL STEEL
 Year: 1967
 Type: CLEANERS AND DYERS

**Actual:
 13 ft.**

**E22
 WNW
 < 1/8
 653 ft.**

**ENGLE VERNE
 658 GRAND AVE
 OAKLAND, CA**

**EDR Historical Auto Stations 1009014583
 N/A**

Site 4 of 5 in cluster E

**Relative:
 Higher**

EDR Auto Stations:
 Name: ENGLE VERNE
 Year: 1933
 Type: GASOLINE AND OIL SERVICE STATIONS

**Actual:
 17 ft.**

Map ID
Direction
Distance
Distance (ft.)
Elevation

MAP FINDINGS

THIAT "JOE" LIANG (DBA JOE'S S (Continued))

EDR ID Number
EPA ID Number

Database(s)

S101624470

Act Date : Not reported
Created Date : Not reported
Tank Status : Not reported
Owner Tank Id : Not reported
Swrcb Tank Id : 01-000-005900-000003
Actv Date : Not reported
Capacity : 10000
Tank Use : M.V. FUEL
Stg : PRODUCT
Content : REG UNLEADED
Number Of Tanks : Not reported

G26
ENE
1/8-1/4
785 ft.

**SHERMAN CLEANERS
3275 LAKESHORE AVE
OAKLAND, CA**

EDR Historical Cleaners 1009141313
N/A

Site 1 of 4 in cluster G

Relative:
Higher

Actual:
13 ft.

EDR Cleaners:
Name: SHERMAN CLEANERS
Year: 1967
Type: CLEANERS AND DYERS

Name: KELLY F L
Year: 1933
Type: CLOTHES PRESSERS AND CLEANERS

G27
ENE
1/8-1/4
794 ft.

**SHERMAN CLEANERS
3249 LAKESHORE AVE
OAKLAND, CA 94610**

CLEANERS S105030760
N/A

Site 2 of 4 in cluster G

Relative:
Higher

Actual:
13 ft.

CA Cleaners:
Inactive Date: Not reported
EPA Id: CAL000120705
Facility Address 2 : Not reported
NAICS Code : 81232
Facility Active : Yes
Mail Name : Not reported
Mailing Address: 3249 LAKESHORE AVE
OAKLAND, CA 94610

Owner Name : ANN D GRCEVICH
Mailing Address: 3249 LAKESHORE AVE
OAKLAND, CA 94610

Owner Telephone : 5104447330
Contact Name : MIKE GRCEVICH
Mailing Address: 3249 LAKESHORE AVE
OAKLAND, CA 94610

Contact Telephone : --
Region Code : 2
Create Date : 09/22/1994
SIC Description : Garment Pressing, and Agents for Laundries and Drycleaners
NAICS Description : Drycleaning and Laundry Services (except Coin-Operated)

Inactive Date: Not reported
EPA Id: CAL000120705
Facility Address 2 : Not reported

Map ID
Direction
Distance
Distance (ft.)
Elevation Site

MAP FINDINGS

Database(s) EDR ID Number
EPA ID Number

SHERMAN CLEANERS (Continued)

S105030760

NAICS Code : 81232
Facility Active : Yes
Mail Name : Not reported
Mailing Address: 3249 LAKESHORE AVE
OAKLAND, CA 94610
Owner Name : ANN D GRCEVICH
Mailing Address: 3249 LAKESHORE AVE
OAKLAND, CA 94610
Owner Telephone : 5104447330
Contact Name : MIKE GRCEVICH
Mailing Address: 3249 LAKESHORE AVE
OAKLAND, CA 94610
Contact Telephone : --
Region Code : 2
Create Date : 09/22/1994
SIC Description : Drycleaning Plants, Except Rug Cleaning
NAICS Description : Drycleaning and Laundry Services (except Coin-Operated)
Inactive Date: Not reported
EPA Id: CAL000120705
Facility Address 2 : Not reported
NAICS Code : 81232
Facility Active : Yes
Mail Name : Not reported
Mailing Address: 3249 LAKESHORE AVE
OAKLAND, CA 94610
Owner Name : ANN D GRCEVICH
Mailing Address: 3249 LAKESHORE AVE
OAKLAND, CA 94610
Owner Telephone : 5104447330
Contact Name : MIKE GRCEVICH
Mailing Address: 3249 LAKESHORE AVE
OAKLAND, CA 94610
Contact Telephone : --
Region Code : 2
Create Date : 09/22/1994
SIC Description : Laundry and Garment Services, NEC (except diaper service and clothing alteration and repair)
NAICS Description : Drycleaning and Laundry Services (except Coin-Operated)
Inactive Date: Not reported
EPA Id: CAL000120705
Facility Address 2 : Not reported
NAICS Code : 81232
Facility Active : Yes
Mail Name : Not reported
Mailing Address: 3249 LAKESHORE AVE
OAKLAND, CA 94610
Owner Name : ANN D GRCEVICH
Mailing Address: 3249 LAKESHORE AVE
OAKLAND, CA 94610
Owner Telephone : 5104447330
Contact Name : MIKE GRCEVICH
Mailing Address: 3249 LAKESHORE AVE
OAKLAND, CA 94610
Contact Telephone : --
Region Code : 2
Create Date : 09/22/1994

Map ID
 Direction
 Distance
 Distance (ft.)
 Elevation

MAP FINDINGS

SHERMAN CLEANERS (Continued)

Database(s) EDR ID Number
 EPA ID Number

S105030760

SIC Description : Power Laundries, Family and Commercial
 NAICS Description : Drycleaning and Laundry Services (except Coin-Operated)

28
 SW
 1/8-1/4
 810 ft.

DICKIE W R
2834 LAKESHORE AVE
OAKLAND, CA

EDR Historical Auto Stations

1009012715
 N/A

Relative:
 Higher

EDR Auto Stations:

Name: DICKIE W R
 Year: 1933
 Type: GASOLINE AND OIL SERVICE STATIONS

Actual:
 13 ft.

Name: ASSOCIATED OIL COMPANY
 Year: 1928
 Type: GASOLINE AND OIL SERVICE STATIONS

G29
 ENE
 1/8-1/4
 840 ft.

GEORGE S LAUNDERETTE
3310 LAKESHORE AVE
OAKLAND, CA

EDR Historical Cleaners

1009142840
 N/A

Site 3 of 4 in cluster G

Relative:
 Higher

EDR Cleaners:

Name: GEORGE S LAUNDERETTE
 Year: 1967
 Type: LAUNDRIES

Actual:
 13 ft.

G30
 ENE
 1/8-1/4
 870 ft.

CLEAN CLEANERS THE
3291 LAKESHORE AVE
OAKLAND, CA

EDR Historical Cleaners

1009142674
 N/A

Site 4 of 4 in cluster G

Relative:
 Higher

EDR Cleaners:

Name: CLEAN CLEANERS THE
 Year: 1967
 Type: CLEANERS AND DYERS

Actual:
 13 ft.

H31
 NNW
 1/8-1/4
 934 ft.

PG & E
3234 GRAND
OAKLAND, CA 94601

Cortese

S102435156
 N/A

Site 1 of 6 in cluster H

Relative:
 Higher

CORTESE:

Region: CORTESE
 Fac Address 2: Not reported

Actual:
 19 ft.

MAP FINDINGS

Map ID
Direction
Distance
Distance (ft.)
Elevation

Site

Database(s)

EDR ID Number
EPA ID Number

H32 **SHERMAN JULIUS** **EDR Historical Cleaners** **1009140360**
NNW **3217 GRAND AVE** **N/A**
1/8-1/4 **OAKLAND, CA**

937 ft. **Site 2 of 6 in cluster H**

Relative:
Higher

EDR Cleaners:
Name: SHERMAN JULIUS
Year: 1933
Type: CLOTHES PRESSERS AND CLEANERS

Actual:
19 ft.

H33 **GRAND WASH HOUSE** **EDR Historical Cleaners** **1009142842**
NNW **3223 GRAND AVE** **N/A**
1/8-1/4 **OAKLAND, CA**

956 ft. **Site 3 of 6 in cluster H**

Relative:
Higher

EDR Cleaners:
Name: GRAND WASH HOUSE
Year: 1967
Type: LAUNDRIES

Actual:
19 ft.

I34 **TAKEO HIRAHARA PROPERTY REMODEL** **FINDS** **1004678035**
ENE **3321 LAKESHORE AVE** **RCRA-LQG** **CAR000104240**
1/8-1/4 **OAKLAND, CA 94612**

981 ft. **Site 1 of 6 in cluster I**

Relative:
Equal

RCRAInfo:
Owner: TAKEO HIRAHARA ET AL
 (925) 254-9400
EPA ID: CAR000104240
Contact: RAY TAMURA
 (925) 254-9400

Actual:
12 ft.

Classification: Large Quantity Generator
TSDF Activities: Not reported
Violation Status: No violations found

FINDS:

Other Pertinent Environmental Activity Identified at Site:
RCRAInfo is a national information system that supports the Resource Conservation and Recovery Act (RCRA) program through the tracking of events and activities related to facilities that generate, transport, and treat, store, or dispose of hazardous waste. RCRAInfo allows RCRA program staff to track the notification, permit, compliance, and corrective action activities required under RCRA.

I35 **SHERMAN CLEANERS (FORMER)** **SLIC** **S106234885**
ENE **3321/3329 LAKESHORE AVENUE** **N/A**
1/8-1/4 **OAKLAND, CA**

981 ft. **Site 2 of 6 in cluster I**

Relative:
Equal

CA STATE SLIC :
Global Id : SL18331751
Region : STATE
Assigned Name : SLICSITE
Lead Agency Contact : UNASSIGNED
Lead Agency : SAN FRANCISCO BAY RWQCB (REGION 2)

Actual:
12 ft.

Map ID
Direction
Distance
Distance (ft.)
Elevation Site

MAP FINDINGS

Database(s) EDR ID Number
EPA ID Number

SHERMAN CLEANERS (FORMER) (Continued)

S106234885

Lead Agency Case Number : 01S0518
Responsible Party : LAMORINDA DEVELOPMENT & INV
Recent Dtw : Not reported
Facility Status : Case Closed
Substance Released : PER, VOC

SLIC Region 2:

Facility ID: 01S0518
Region: 2
Facility Status: 9
Date Closed: Not reported
Local Case #: Not reported
How Discovered : PTR
Leak Cause : Not reported
Leak Source : Not reported
Date Confirmed : Not reported
Date Prelim Site Assmnt Workplan Submitted :Not reported
Date Preliminary Site Assessment Began : Not reported
Date Pollution Characterization Began : Not reported
Date Remediation Plan Submitted : Not reported
Date Remedial Action Underway : Not reported
Date Post Remedial Action Monitoring Began :Not reported

I36
ENE
1/8-1/4
990 ft.

BOYD WM
3315 LAKESHORE AVE
OAKLAND, CA

EDR Historical Cleaners S1009141563
N/A

Site 3 of 6 in cluster I

Relative:
Equal

EDR Cleaners:

Name: BOYD WM
Year: 1933
Type: CLOTHES PRESSERS AND CLEANERS

Actual:
12 ft.

I37
ENE
1/8-1/4
1003 ft.

CHRISTOPHER CLEANERS
3329 LAKESHORE AVE
OAKLAND, CA 94610

HAZNET S103953739
Cortese N/A
CLEANERS
EMI

Site 4 of 6 in cluster I

Relative:
Higher

CA Cleaners:

Inactive Date: 9/22/1994
EPA Id: CAL000007190
Facility Address 2 : Not reported
NAICS Code : Not reported
Facility Active : No
Mail Name : Not reported
Mailing Address: 3329 LAKESHORE AVE
OAKLAND, CA 94610
Owner Name : GRCEVICH ERNEST F
Mailing Address: --
--, 99 --
Owner Telephone : 0000000000
Contact Name : INACTIVATED/BUSINESS RELOCATED
Mailing Address: 9/22/94 NEW# CAL000120705, PER
--, 99 --
Contact Telephone : --
Region Code : 2
Create Date : 11/14/1989

Actual:
13 ft.

Map ID
Direction
Distance
Distance (ft.)
Elevation Site

MAP FINDINGS

Database(s) EDR ID Number
EPA ID Number

CHRISTOPHER CLEANERS (Continued)

S103953739

SIC Description : Not reported
NAICS Description : Not reported

HAZNET:

Gepaid: CAP000036640
TSD EPA ID: CAT000646117
Gen County: 1
Tsd County: Kings
Tons: 5.2750
Facility Address 2: Not reported
Waste Category: Aqueous solution with less than 10% total organic residues
Disposal Method: Transfer Station
Contact: C AND H DEVELOPMENT
Telephone: (510) 283-4200
Mailing Name: Not reported
Mailing Address: 3650 MT DIABLO BLVD STE 170
LAFAYETTE, CA 94549

County 1

Gepaid: CAP000036640
TSD EPA ID: CAT000646117
Gen County: 1
Tsd County: Kings
Tons: 8.4280
Facility Address 2: Not reported
Waste Category: Aqueous solution with less than 10% total organic residues
Disposal Method: Disposal, Land Fill
Contact: C AND H DEVELOPMENT
Telephone: (510) 283-4200
Mailing Name: Not reported
Mailing Address: 3650 MT DIABLO BLVD STE 170
LAFAYETTE, CA 94549

County 1

CORTESE:

Region: CORTESE
Fac Address 2: Not reported

EMISSIONS :

Year : 1987
Facility ID : 2768
Air District Code : BA
SIC Code : 7216
Air Basin : SF
Air District Name : BAY AREA AQMD
Community Health Air Pollution Info System : Not reported
Consolidated Emission Reporting Rule : Not reported
County Code : 1
County ID : 1
Total Organic Hydrocarbon Gases Tons/Yr: 2
Reactive Organic Gases Tons/Yr: 0
Carbon Monoxide Emissions Tons/Yr: 0
NOX - Oxides of Nitrogen Tons/Yr: 0
SOX - Oxides of Sulphur Tons/Yr: 0
Particulate Matter Tons/Yr : 0
Part. Matter 10 Micrometers and Smaller Tons/Yr : 0

Year : 1990
Facility ID : 2768

Map ID
 Direction
 Distance
 Distance (ft.)
 Elevation

MAP FINDINGS

CHRISTOPHER CLEANERS (Continued)

EDR ID Number
 EPA ID Number

Database(s)

Air District Code : BA
 SIC Code : 7216
 Air Basin : SF
 Air District Name : BAY AREA AQMD
 Community Health Air Pollution Info System : Not reported
 Consolidated Emission Reporting Rule : Not reported
 County Code : 1
 County ID : 1
 Total Organic Hydrocarbon Gases Tons/Yr: 2
 Reactive Organic Gases Tons/Yr: 0
 Carbon Monoxide Emissions Tons/Yr: 0
 NOX - Oxides of Nitrogen Tons/Yr: 0
 SOX - Oxides of Sulphur Tons/Yr: 0
 Particulate Matter Tons/Yr : 0
 Part. Matter 10 Micrometers and Smaller Tons/Yr : 0

S103953739

H38
 NNW
 1/8-1/4
 1007 ft.

CARSONS MARTINIZING
3250 GRAND AVE
OAKLAND, CA 94610

RCRA-SQG 1000385419
FINDS CAD981396104
CLEANERS

Site 4 of 6 in cluster H

Relative:
Higher

Actual:
19 ft.

RCRAInfo:
 Owner: GRANT L CARSON
 (415) 555-1212
 EPA ID: CAD981396104
 Contact: ENVIRONMENTAL MANAGER
 (415) 452-3594
 Classification: Small Quantity Generator
 TSDF Activities: Not reported
 Violation Status: No violations found

FINDS:

Other Pertinent Environmental Activity Identified at Site:

The NEI (National Emissions Inventory) database contains information on stationary and mobile sources that emit criteria air pollutants and their precursors, as well as hazardous air pollutants (HAPs).

RCRAInfo is a national information system that supports the Resource Conservation and Recovery Act (RCRA) program through the tracking of events and activities related to facilities that generate, transport, and treat, store, or dispose of hazardous waste. RCRAInfo allows RCRA program staff to track the notification, permit, compliance, and corrective action activities required under RCRA.

CA Cleaners:

Inactive Date: 6/30/2002
 EPA Id: CAD981396104
 Facility Address 2 : Not reported
 NAICS Code : 81232
 Facility Active : No
 Mail Name : Not reported
 Mailing Address: 3250 GRAND AVE
 OAKLAND, CA 94610
 Owner Name : YEON SUK CHANG
 Mailing Address: 3250 GRAND AVE
 OAKLAND, CA 94610
 Owner Telephone : 5104523594
 Contact Name : GI GI CHANG MANAGER
 Mailing Address: 3250 GRAND AVE

Map ID
Direction
Distance
Distance (ft.)
Elevation Site

MAP FINDINGS

Database(s) EDR ID Number
EPA ID Number

CARSONS MARTINIZING (Continued)

1000385419

OAKLAND, CA 94610
Contact Telephone : 5104523594
Region Code : 2
Create Date : 04/10/1987
SIC Description : Garment Pressing, and Agents for Laundries and Drycleaners
NAICS Description : Drycleaning and Laundry Services (except Coin-Operated)

Inactive Date: 6/30/2002
EPA Id: CAD981396104
Facility Address 2 : Not reported
NAICS Code : 81232
Facility Active : No
Mail Name : Not reported
Mailing Address: 3250 GRAND AVE
OAKLAND, CA 94610
Owner Name : YEON SUK CHANG
Mailing Address: 3250 GRAND AVE
OAKLAND, CA 94610
Owner Telephone : 5104523594
Contact Name : GI GI CHANG MANAGER
Mailing Address: 3250 GRAND AVE
OAKLAND, CA 94610
Contact Telephone : 5104523594
Region Code : 2
Create Date : 04/10/1987
SIC Description : Drycleaning Plants, Except Rug Cleaning
NAICS Description : Drycleaning and Laundry Services (except Coin-Operated)

Inactive Date: 6/30/2002
EPA Id: CAD981396104
Facility Address 2 : Not reported
NAICS Code : 81232
Facility Active : No
Mail Name : Not reported
Mailing Address: 3250 GRAND AVE
OAKLAND, CA 94610
Owner Name : YEON SUK CHANG
Mailing Address: 3250 GRAND AVE
OAKLAND, CA 94610
Owner Telephone : 5104523594
Contact Name : GI GI CHANG MANAGER
Mailing Address: 3250 GRAND AVE
OAKLAND, CA 94610
Contact Telephone : 5104523594
Region Code : 2
Create Date : 04/10/1987
SIC Description : Laundry and Garment Services, NEC (except diaper service and clothing alteration and repair)
NAICS Description : Drycleaning and Laundry Services (except Coin-Operated)

Inactive Date: 6/30/2002
EPA Id: CAD981396104
Facility Address 2 : Not reported
NAICS Code : 81232
Facility Active : No
Mail Name : Not reported
Mailing Address: 3250 GRAND AVE
OAKLAND, CA 94610

Map ID
 Direction
 Distance
 Distance (ft.)
 Elevation

MAP FINDINGS

CARSONS MARTINIZING (Continued)

EDR ID Number
 EPA ID Number

Database(s)

Owner Name : YEON SUK CHANG
 Mailing Address: 3250 GRAND AVE
 OAKLAND, CA 94610
 Owner Telephone : 5104523594
 Contact Name : GI GI CHANG MANAGER
 Mailing Address: 3250 GRAND AVE
 OAKLAND, CA 94610
 Contact Telephone : 5104523594
 Region Code : 2
 Create Date : 04/10/1987
 SIC Description : Power Laundries, Family and Commercial
 NAICS Description : Drycleaning and Laundry Services (except Coin-Operated)

1000385419

H39
 NNW
 1/8-1/4
 1008 ft.

CARSON S ONE HOUR MARTINIZING
 3250 GRAND AVE
 OAKLAND, CA

EDR Historical Cleaners

1009142668
 N/A

Site 5 of 6 in cluster H

Relative:
 Higher

EDR Cleaners:
 Name: CARSON S ONE HOUR MARTINIZING
 Year: 1967
 Type: CLEANERS AND DYERS

Actual:
 19 ft.

H40
 North
 1/8-1/4
 1036 ft.

LANDOWITZ JOS
 3249 GRAND AVE
 OAKLAND, CA

EDR Historical Cleaners

1009141426
 N/A

Site 6 of 6 in cluster H

Relative:
 Higher

EDR Cleaners:
 Name: LANDOWITZ JOS
 Year: 1933
 Type: CLOTHES PRESSERS AND CLEANERS

Actual:
 19 ft.

I41
 ENE
 1/8-1/4
 1063 ft.

LAKESHORE SUNSHINE
 3329 LAKESHORE AVE
 OAKLAND, CA

EDR Historical Cleaners

1009140968
 N/A

Site 5 of 6 in cluster I

Relative:
 Higher

EDR Cleaners:
 Name: LAKESHORE SUNSHINE
 Year: 1967
 Type: LAUNDRIES

Actual:
 14 ft.

I42
 ENE
 1/8-1/4
 1114 ft.

MASKEL HARRY
 3339 LAKESHORE AVE
 OAKLAND, CA

EDR Historical Cleaners

1009140833
 N/A

Site 6 of 6 in cluster I

Relative:
 Higher

EDR Cleaners:
 Name: MASKEL HARRY
 Year: 1933
 Type: CLOTHES PRESSERS AND CLEANERS

Actual:
 16 ft.

Map ID
 Direction
 Distance
 Distance (ft.)
 Elevation

MAP FINDINGS

Site

Database(s)

EDR ID Number
 EPA ID Number

43
ENE
1/8-1/4
1183 ft.

SHERMAN JULIUS
3355 LAKESHORE AVE
OAKLAND, CA

EDR Historical Cleaners

1009140361
N/A

Relative:
Higher

EDR Cleaners:
 Name: SHERMAN JULIUS
 Year: 1933
 Type: CLOTHES PRESSERS AND CLEANERS

Actual:
17 ft.

44
North
1/8-1/4
1213 ft.

COMMERCIAL PROPERTY
3315 GRAND AVE
OAKLAND, CA 94610

SWEEPS UST

S106924825
N/A

Relative:
Higher

SWEEPS:
 Status : A
 Comp Number : 1397
 Number : 2
 Board Of Equalization : Not reported
 Ref Date : 03-18-93
 Act Date : 11-24-93
 Created Date : 11-24-93
 Tank Status : Not reported
 Owner Tank Id : Not reported
 Swrcb Tank Id : Not reported
 Actv Date : Not reported
 Capacity : Not reported
 Tank Use : Not reported
 Stg : Not reported
 Content : Not reported
 Number Of Tanks : Not reported

Actual:
14 ft.

Status : Not reported
 Comp Number : 1397
 Number : Not reported
 Board Of Equalization : Not reported
 Ref Date : Not reported
 Act Date : Not reported
 Created Date : Not reported
 Tank Status : Not reported
 Owner Tank Id : Not reported
 Swrcb Tank Id : 01-000-001397-000001
 Actv Date : Not reported
 Capacity : 500
 Tank Use : M.V. FUEL
 Stg : PRODUCT
 Content : REG UNLEADED
 Number Of Tanks : 1

J45
SSW
1/8-1/4
1241 ft.

QUIK STOP #52
401 MERRITT AVE
OAKLAND, CA 94610

HIST UST

U001599360
N/A

Relative:
Higher

Site 1 of 2 in cluster J
 UST HIST:
 Facility ID: 6259
 Total Tanks: 2
 Owner Address: 4567 ENTERPRISE

Owner Name: QUIK STOP MARKETS INC
 Region: STATE

Actual:
92 ft.

Map ID
 Direction
 Distance
 Distance (ft.)
 Elevation

MAP FINDINGS

QUIK STOP #52 (Continued)

EDR ID Number
 EPA ID Number

Database(s)

U001599360

FREMONT, CA 94538			
Tank Used for:	PRODUCT	Container Num:	28
Tank Num:	1	Year Installed:	1972
Tank Capacity:	00010000	Tank Construction:	Not Reported
Type of Fuel:	UNLEADED	Telephone:	(415) 832-7872
Leak Detection:	Stock Inventor	Other Type:	Not reported
Contact Name:	PREM ARORA	Owner Name:	QUIK STOP MARKETS INC
Facility Type:	Gas Station	Region:	STATE
Facility ID:	6259		
Total Tanks:	2		
Owner Address:	4567 ENTERPRISE		
	FREMONT, CA 94538		
Tank Used for:	PRODUCT	Container Num:	29
Tank Num:	2	Year Installed:	1972
Tank Capacity:	00010000	Tank Construction:	Not Reported
Type of Fuel:	PREMIUM	Telephone:	(415) 832-7872
Leak Detection:	Stock Inventor	Other Type:	Not reported
Contact Name:	PREM ARORA		
Facility Type:	Gas Station		

J46
 SSW
 1/8-1/4
 1241 ft.

QUIK STOP #52
401 MERRITT AVE
OAKLAND, CA 94610

CA FID UST S101624469
SWEEPS UST N/A

Site 2 of 2 in cluster J

Relative:
 Higher

Actual:
 92 ft.

FID:			
Facility ID:	01002097	Regulate ID:	00006259
Reg By:	Inactive Underground Storage Tank Location	SIC Code:	Not reported
Cortese Code:	Not reported	Facility Tel:	(415) 832-7872
Status:	Inactive		
Mail To:	Not reported		
	P O BOX		
	OAKLAND, CA 94610		
Contact:	Not reported	Contact Tel:	Not reported
DUNS No:	Not reported	NPDES No:	Not reported
Creation:	10/22/93	Modified:	00/00/00
EPA ID:	Not reported		
Comments:	Not reported		

SWEEPS:

Status :	Not reported
Comp Number :	6259
Number :	Not reported
Board Of Equalization :	44-000095
Ref Date :	Not reported
Act Date :	Not reported
Created Date :	Not reported
Tank Status :	Not reported
Owner Tank Id :	Not reported
Swrcb Tank Id :	01-000-006259-000001
Actv Date :	Not reported
Capacity :	10000
Tank Use :	M.V. FUEL
Stg :	PRODUCT
Content :	REG UNLEADED
Number Of Tanks :	2

Map ID
Direction
Distance
Distance (ft.)
Elevation Site

MAP FINDINGS

Database(s) EDR ID Number
EPA ID Number

QUIK STOP #52 (Continued)

S101624469

Status : Not reported
Comp Number : 6259
Number : Not reported
Board Of Equalization : 44-000095
Ref Date : Not reported
Act Date : Not reported
Created Date : Not reported
Tank Status : Not reported
Owner Tank Id : Not reported
Swrcb Tank Id : 01-000-006259-000002
Actv Date : Not reported
Capacity : 10000
Tank Use : M.V. FUEL
Stg : PRODUCT
Content : REG UNLEADED
Number Of Tanks : Not reported

47 US POSTAL SERVICE
WSW 577 GRAND AVE W
1/4-1/2 OAKLAND, CA 94612
1430 ft.

LUST S104241984
Cortese N/A

Relative:
Equal

Actual:
12 ft.

State LUST:
Cross Street: Not reported
Qty Leaked: Not reported
Case Number: 01-1706
Reg Board: San Francisco Bay Region
Chemical: Gasoline
Lead Agency: Local Agency
Local Agency : 01000L
Case Type: Undefined
Status: Case Closed
Abate Method: No Action Taken - no action has as yet been taken at the site
Review Date: Not reported Confirm Leak: Not reported
Workplan: Not reported Prelim Assess: Not reported
Pollution Char: Not reported Remed Plan: Not reported
Remed Action: Not reported
Monitoring: Not reported
Close Date: 1996-01-11 00:00:00
Release Date: 1993-01-27 00:00:00
Cleanup Fund Id : Not reported
Discover Date : 1993-01-27 00:00:00
Enforcement Dt : Not reported
Enf Type: Not reported
Enter Date : 1993-06-21 00:00:00
Funding: Federal Funds
Staff Initials: AG
How Discovered: Tank Closure
How Stopped: Not reported
Interim : No
Leak Cause: UNK
Leak Source: UNK
MTBE Date : Not reported
Max MTBE GW : Not reported
MTBE Tested: Site NOT Tested for MTBE.Includes Unknown and Not Analyzed.
Priority: Not reported
Local Case # : 3992
Beneficial: Not reported

Map ID
 Direction
 Distance
 Distance (ft.)
 Elevation

MAP FINDINGS

Database(s) EDR ID Number
 EPA ID Number

US POSTAL SERVICE (Continued)

S104241984

Staff : Not reported
 GW Qualifier : Not reported
 Max MTBE Soil : Not reported
 Soil Qualifier : Not reported
 Hydr Basin #: Alameda East Bay (2-
 Operator : Not reported
 Oversight Prgm: LUST
 Review Date : 1996-08-07 00:00:00
 Stop Date : 1993-01-27 00:00:00
 Work Suspended No
 Responsible Party BLANK RP
 RP Address: Not reported
 Global Id: T0600101577
 Org Name: Not reported
 Contact Person: Not reported
 MTBE Conc: 0
 Mtbe Fuel: 1
 Water System Name: Not reported
 Well Name: Not reported
 Distance To Lust: 0
 Waste Discharge Global ID: Not reported
 Waste Disch Assigned Name: Not reported
 Summary : ARCHIVED 6/6/96 CONTROL NO 120-092 SRC 0904742

LUST Region 2:

Region: 2
 Case Number: 3992
 Facility Id: 01-1706
 Facility Status: Case Closed
 How Discovered: TC
 Leak Cause: UNK
 Leak Source: UNK
 Oversight Program: LUST
 Date Leak Confirmed: Not reported
 Prelim. Site Assesment Wokplan Submitted: Not reported
 Preliminary Site Assesment Began: Not reported
 Pollution Characterization Began: Not reported
 Pollution Remediation Plan Submitted: Not reported
 Date Remediation Action Underway: Not reported
 Date Remediation Action Underway: Not reported

CORTESE:

Region: CORTESE
 Fac Address 2: 577 GRAND AVE W

48
 NE
 1/4-1/2
 1448 ft.

YORK STREET APARTMENTS
800 YORK ST
OAKLAND, CA 94610

LUST S102441441
Cortese N/A
CS

Relative:
Higher

State LUST:

Cross Street: Not reported
 Qty Leaked: Not reported
Actual: Case Number 01-1689
 86 ft. Reg Board: San Francisco Bay Region
 Chemical: Diesel
 Lead Agency: Local Agency
 Local Agency : 01000L
 Case Type: Undefined
Status: Case Closed
 Abate Method: Excavate and Dispose - remove contaminated soil and dispose in approved site

Map ID
 Direction
 Distance
 Distance (ft.)
 Elevation Site

MAP FINDINGS

Database(s) EDR ID Number
 EPA ID Number

YORK STREET APARTMENTS (Continued)

S102441441

Review Date:	Not reported	Confirm Leak:	Not reported
Workplan:	1991-12-27 00:00:00	Prelim Assess:	1991-12-27 00:00:00
Pollution Char:	Not reported	Remed Plan:	Not reported
Remed Action:	Not reported		
Monitoring:	Not reported		
Close Date:	1993-12-03 00:00:00		
Release Date:	1991-07-29 00:00:00		
Cleanup Fund Id :	Not reported		
Discover Date :	1991-07-29 00:00:00		
Enforcement Dt :	Not reported		
Enf Type:	Not reported		
Enter Date :	1992-01-29 00:00:00		
Funding:	Federal Funds		
Staff Initials:	AG		
How Discovered:	Tank Closure		
How Stopped:	Not reported		
Interim :	Yes		
Leak Cause:	Structure Failure		
Leak Source:	Tank		
MTBE Date :	Not reported		
Max MTBE GW :	Not reported		
MTBE Tested:	Not Required to be Tested.		
Priority:	Not reported		
Local Case # :	3616		
Beneficial:	Not reported		
Staff :	Not reported		
GW Qualifier :	Not reported		
Max MTBE Soil :	Not reported		
Soil Qualifier :	Not reported		
Hydr Basin #:	Alameda East Bay (2-		
Operator :	Not reported		
Oversight Prgm:	LUST		
Review Date :	1995-01-06 00:00:00		
Stop Date :	1991-07-29 00:00:00		
Work Suspended :	No		
Responsible Party:	BLANK RP		
RP Address:	Not reported		
Global Id:	T0600101560		
Org Name:	Not reported		
Contact Person:	Not reported		
MTBE Conc:	0		
Mtbe Fuel:	0		
Water System Name:	Not reported		
Well Name:	Not reported		
Distance To Lust:	0		
Waste Discharge Global ID:	Not reported		
Waste Disch Assigned Name:	Not reported		
Summary :	ARCHIVED 6/6/96 CONTROL NO 120-092 SRC 0904742		

LUST Region 2:

Region:	2
Case Number:	3616
Facility Id:	01-1689
Facility Status:	Case Closed
How Discovered:	TC
Leak Cause:	Structure Failure
Leak Source:	Tank
Oversight Program:	LUST

Map ID
 Direction
 Distance
 Distance (ft.)
 Elevation Site

MAP FINDINGS

Database(s) EDR ID Number
 EPA ID Number

YORK STREET APARTMENTS (Continued)

S102441441

Date Leak Confirmed: Not reported
 Prelim. Site Assessment Workplan Submitted: Not reported
 Preliminary Site Assessment Began: 12/27/1991
 Pollution Characterization Began: Not reported
 Pollution Remediation Plan Submitted: Not reported
 Date Remediation Action Underway: Not reported
 Date Remediation Action Underway: Not reported

Alameda County Contaminated Sites:

Record Id : RO0000586
 PE : 5602
 Status : Case Closed

CORTESE:

Region: CORTESE
 Fac Address 2: 800 York St

49
 ESE
 1/4-1/2
 1489 ft.

ARCO
731 MACARTHUR BLVD W
OAKLAND, CA 94609

LUST S104162485
Cortese N/A

Relative:
 Higher

Actual:
 109 ft.

State LUST:

Cross Street: WEST BLVD
 Qty Leaked: Not reported
 Case Number: 01-0118
 Reg Board: San Francisco Bay Region
 Chemical: Gasoline
 Lead Agency: Local Agency
 Local Agency : 01000L
 Case Type: Other ground water affected
Status: Remedial action (cleanup) Underway
 Abate Method: Remove Free Product - remove floating product from water table, Pump and Treat Ground Water - generally employed to remove dissolved contaminants, Enhanced Biodegradation - use of any available technology to promote bacterial decomposition of contaminants

Review Date: Not reported Confirm Leak: Not reported
 Workplan: 1983-03-30 00:00:00 Prelim Assess: 1983-03-30 00:00:00
 Pollution Char: Not reported Remed Plan: Not reported
 Remed Action: 1996-01-01 00:00:00
 Monitoring: Not reported
 Close Date: Not reported
 Release Date: 1982-11-24 00:00:00
 Cleanup Fund Id : Not reported
 Discover Date : 1993-09-06 00:00:00
 Enforcement Dt : Not reported
 Enf Type: NONE
 Enter Date : 1992-04-09 00:00:00
 Funding: Federal Funds
 Staff Initials: AG
 How Discovered: OM
 How Stopped: Not reported
 Interim : Yes
 Leak Cause: Overfill
 Leak Source: Other Source
 MTBE Date : 2001-12-31 00:00:00
 Max MTBE GW : 880 Parts per Billion
 MTBE Tested: MTBE Detected. Site tested for MTBE & MTBE detected
 Priority: Not reported
 Local Case # : 3874

Map ID
Direction
Distance
Distance (ft.)
Elevation Site

MAP FINDINGS

Database(s) EDR ID Number
EPA ID Number

ARCO (Continued)

S104162485

Beneficial: Not reported
Staff : Not reported
GW Qualifier : =
Max MTBE Soil : Not reported
Soil Qualifier : Not reported
Hydr Basin #: Alameda East Bay (2-
Operator : Not reported
Oversight Prgm: LUST
Review Date : 2001-07-06 00:00:00
Stop Date : 1993-09-06 00:00:00
Work Suspended No
Responsible Party BLANK RP
RP Address: Not reported
Global Id: T0600100110
Org Name: Not reported
Contact Person: Not reported
MTBE Conc: 4
Mtbe Fuel: 1
Water System Name: Not reported
Well Name: Not reported
Distance To Lust: 0
Waste Discharge Global ID: Not reported
Waste Disch Assigned Name: Not reported
Summary : 1/16QR;AMEND REQ!; CURRENT MTBE DATE:3/20/01. MAXGW=GASOLINE.

LUST Region 2:

Region: 2
Case Number: 3874
Facility Id: 01-0118
Facility Status: Remedial action (cleanup) Underway
How Discovered: OM
Leak Cause: Overfill
Leak Source: Other Source
Oversight Program: LUST
Date Leak Confirmed: Not reported
Prelim. Site Assessment Wokplan Submitted: Not reported
Preliminary Site Assessment Began: 3/30/1983
Pollution Characterization Began: 12/16/1987
Pollution Remediation Plan Submitted: Not reported
Date Remediation Action Underway: 1/1/1996
Date Remediation Action Underway: Not reported

CORTESE:

Region: CORTESE
Fac Address 2: 731 MACARTHUR BLVD W

50
West
1/4-1/2
1583 ft.

SERVICE STATION
500 GRAND AVENUE
OAKLAND, CA 92626

Notify 65 S100178954
N/A

Relative:
Equal

NOTIFY 65:

Date Reported: Not reported Staff Initials: Not reported
Board File Number: Not reported
Facility Type: Not reported
Discharge Date: Not reported
Incident Description: 92626

Actual:
12 ft.

Map ID
 Direction
 Distance
 Distance (ft.)
 Elevation Site

MAP FINDINGS

Database(s) EDR ID Number
 EPA ID Number

EXXON (Continued)

S101580164

How Stopped: Not reported
 Interim : Yes
 Leak Cause: Structure Failure
 Leak Source: Tank
 MTBE Date : 2000-11-06 00:00:00
 Max MTBE GW : 30 Parts per Billion
 MTBE Tested: MTBE Detected. Site tested for MTBE & MTBE detected
 Priority: Not reported
 Local Case # : 1109
 Beneficial: Not reported
 Staff : Not reported
 GW Qualifier : <
 Max MTBE Soil : Not reported
 Soil Qualifier : Not reported
 Hydr Basin #: Alameda East Bay (2-
 Operator : Not reported
 Oversight Prgm: LUST
 Review Date : 2001-01-16 00:00:00
 Stop Date : 1988-11-02 00:00:00
 Work Suspended :No
 Responsible Party:BLANK RP
 RP Address: Not reported
 Global Id: T0600101355
 Org Name: Not reported
 Contact Person: Not reported
 MTBE Conc: 1
 Mtb Fuel: 1
 Water System Name: Not reported
 Well Name: Not reported
 Distance To Lust: 0
 Waste Discharge Global ID: Not reported
 Waste Disch Assigned Name: Not reported
 Summary : INTRM RMDTN PLN SBMTTD 12/90, SVOCS & VOCS @ GW,10/4 QR. CURRENT
 MTBE DATE: 11/06/00 ND MTBE OR BENZENNE. REQUESTING CASE CLOSURE.

LUST Region 2:

Region: 2
 Case Number: 1109
 Facility Id: 01-1467
 Facility Status: Pollution Characterization
 How Discovered: TC
 Leak Cause: Structure Failure
 Leak Source: Tank
 Oversight Program: LUST
 Date Leak Confirmed: Not reported
 Prelim. Site Assesment Wokplan Submitted: Not reported
 Preliminary Site Assesment Began: 6/30/1988
 Pollution Characterization Began: 10/31/1988
 Pollution Remediation Plan Submitted: Not reported
 Date Remediation Action Underway: Not reported
 Date Remediation Action Underway: Not reported

Alameda County Contaminated Sites:

Record Id : RO0000391
 PE : 5602
 Status : Leak being confirmed

Map ID
Direction
Distance
Distance (ft.)
Elevation

Site

MAP FINDINGS

Database(s)

EDR ID Number
EPA ID Number

EXXON (Continued)

S101580164

Record Id : RO0000391
PE : 5602
Status : Pollution Characterization

CORTESE:

Region: CORTESE
Fac Address 2: 500 GRAND AVE

FID:

Facility ID:	01001585	Regulate ID:	Not reported
Reg By:	Active Underground Storage Tank Location		
Cortese Code:	Not reported	SIC Code:	Not reported
Status:	Active	Facility Tel:	(415) 999-5015
Mail To:	Not reported		
	4550 DACOMA		
	OAKLAND, CA 94612		
Contact:	Not reported	Contact Tel:	Not reported
DUNs No:	Not reported	NPDES No:	Not reported
Creation:	10/22/93	Modified:	00/00/00
EPA ID:	Not reported		
Comments:	Not reported		

SWEEPS:

Status : A
Comp Number : 2545
Number : 1
Board Of Equalization : Not reported
Ref Date : 05-08-92
Act Date : 05-08-92
Created Date : 01-10-91
Tank Status : A
Owner Tank Id : 351519
Swrcb Tank Id : 01-000-002545-000001
Actv Date : 05-08-92
Capacity : 10000
Tank Use : M.V. FUEL
Stg : P
Content : REG UNLEADED
Number Of Tanks : 2

Status : A
Comp Number : 2545
Number : 1
Board Of Equalization : Not reported
Ref Date : 05-08-92
Act Date : 05-08-92
Created Date : 01-10-91
Tank Status : A
Owner Tank Id : 2
Swrcb Tank Id : 01-000-002545-000002
Actv Date : 05-08-92
Capacity : 10000
Tank Use : M.V. FUEL
Stg : P
Content : LEADED
Number Of Tanks : Not reported

Status : Not reported

Map ID
Direction
Distance
Distance (ft.)
Elevation Site

MAP FINDINGS

Database(s) EDR ID Number
EPA ID Number

EXXON (Continued)

S101580164

Comp Number : 2545
Number : Not reported
Board Of Equalization : Not reported
Ref Date : Not reported
Act Date : Not reported
Created Date : Not reported
Tank Status : Not reported
Owner Tank Id : Not reported
Swrcb Tank Id : 01-000-002545-000003
Actv Date : Not reported
Capacity : 10000
Tank Use : M.V. FUEL
Stg : PRODUCT
Content : REG UNLEADED
Number Of Tanks : 2

Status : Not reported
Comp Number : 2545
Number : Not reported
Board Of Equalization : Not reported
Ref Date : Not reported
Act Date : Not reported
Created Date : Not reported
Tank Status : Not reported
Owner Tank Id : Not reported
Swrcb Tank Id : 01-000-002545-000004
Actv Date : Not reported
Capacity : 550
Tank Use : EMPTY
Stg : WASTE
Content : WASTE OIL
Number Of Tanks : Not reported

L54
North
1/4-1/2
1792 ft.

TAYMUREE FOREIGN AUTO CTR
3509 GRAND AVE
OAKLAND, CA 94610

Notify 65 1000303654
RCRA-SQG CAD982356974
FINDS

Site 1 of 2 in cluster L

Relative:
Lower

Actual:
8 ft.

RCRAInfo:
Owner: GS TAYMUREE
(415) 555-1212
EPA ID: CAD982356974
Contact: Not reported
Classification: Small Quantity Generator
TSDF Activities: Not reported
Violation Status: No violations found

FINDS:

Other Pertinent Environmental Activity Identified at Site:

RCRAInfo is a national information system that supports the Resource Conservation and Recovery Act (RCRA) program through the tracking of events and activities related to facilities that generate, transport, and treat, store, or dispose of hazardous waste. RCRAInfo allows RCRA program staff to track the notification, permit, compliance, and corrective action activities required under RCRA.

Map ID
Direction
Distance
Distance (ft.)
Elevation

MAP FINDINGS

TAYMUREE FOREIGN AUTO CTR (Continued)

EDR ID Number
EPA ID Number

Database(s)

1000303654

NOTIFY 65:

Date Reported: Not reported Staff Initials: Not reported
Board File Number: Not reported
Facility Type: Not reported
Discharge Date: Not reported
Incident Description: 92626

L55
North
1/4-1/2
1792 ft.

TAYMUREE FOREIGN AUTO CENTER
3509 GRAND AVE
OAKLAND, CA 94610

LUST S105134899
CS N/A
SWEEPS UST

Site 2 of 2 in cluster L

Relative:
Lower

State LUST:

Actual:
8 ft.

Cross Street: Not reported
Qty Leaked: Not reported
Case Number 01-1450
Reg Board: San Francisco Bay Region
Chemical: Gasoline
Lead Agency: Local Agency
Local Agency : 01000L
Case Type: Soil only
Status: Case Closed
Abate Method: Excavate and Dispose - remove contaminated soil and dispose in approved site

Review Date: Not reported Confirm Leak: Not reported
Workplan: 1991-03-26 00:00:00 Prelim Assess: 1991-03-26 00:00:00
Pollution Char: Not reported Remed Plan: Not reported
Remed Action: Not reported
Monitoring: Not reported
Close Date: 1994-08-29 00:00:00
Release Date: 1990-02-23 00:00:00
Cleanup Fund Id : Not reported
Discover Date : 1990-02-23 00:00:00
Enforcement Dt : Not reported
Enf Type: Not reported
Enter Date : 1990-04-06 00:00:00
Funding: Federal Funds
Staff Initials: AG
How Discovered: Tank Closure
How Stopped: Not reported
Interim : Yes
Leak Cause: Structure Failure
Leak Source: Tank
MTBE Date : Not reported
Max MTBE GW : Not reported
MTBE Tested: Site NOT Tested for MTBE.Includes Unknown and Not Analyzed.
Priority: Not reported
Local Case # : 429
Beneficial: Not reported
Staff : Not reported
GW Qualifier : Not reported
Max MTBE Soil : Not reported
Soil Qualifier : Not reported
Hydr Basin #: Alameda East Bay (2-
Operator : Not reported
Oversight Prgm: LUST
Review Date : 1995-02-28 00:00:00

Map ID
Direction
Distance
Distance (ft.)
Elevation Site

MAP FINDINGS

Database(s) EDR ID Number
EPA ID Number

TAYMUREE FOREIGN AUTO CENTER (Continued)

S105134899

Stop Date : 1990-02-23 00:00:00
Work Suspended No
Responsible Party BLANK RP
RP Address: Not reported
Global Id: T0600101339
Org Name: Not reported
Contact Person: Not reported
MTBE Conc: 0
Mtbe Fuel: 1
Water System Name: Not reported
Well Name: Not reported
Distance To Lust: 0
Waste Discharge Global ID: Not reported
Waste Disch Assigned Name: Not reported
Summary : ARCHIVED 6/6/96 CONTROL NO 120-089 SRC 0904739

LUST Region 2:

Region: 2
Case Number: 429
Facility Id: 01-1450
Facility Status: Case Closed
How Discovered: TC
Leak Cause: Structure Failure
Leak Source: Tank
Oversight Program: LUST
Date Leak Confirmed: Not reported
Prelim. Site Assessment Workplan Submitted: 4/19/1990
Preliminary Site Assessment Began: 3/26/1991
Pollution Characterization Began: Not reported
Pollution Remediation Plan Submitted: Not reported
Date Remediation Action Underway: Not reported
Date Remediation Action Underway: Not reported

Alameda County Contaminated Sites:

Record Id : RO0000810
PE : 5602
Status : Case Closed

SWEEPS:

Status : Not reported
Comp Number : 4590
Number : Not reported
Board Of Equalization : 44-032226
Ref Date : Not reported
Act Date : Not reported
Created Date : Not reported
Tank Status : Not reported
Owner Tank Id : Not reported
Swrcb Tank Id : 01-000-004590-000001
Actv Date : Not reported
Capacity : 360
Tank Use : EMPTY
Stg : WASTE
Content : WASTE OIL
Number Of Tanks : 2

Status : Not reported
Comp Number : 4590
Number : Not reported

Map ID
 Direction
 Distance
 Distance (ft.)
 Elevation

MAP FINDINGS

TAYMUREE FOREIGN AUTO CENTER (Continued)

EDR ID Number
 EPA ID Number

Database(s)

Board Of Equalization : 44-032226
 Ref Date : Not reported
 Act Date : Not reported
 Created Date : Not reported
 Tank Status : Not reported
 Owner Tank Id : Not reported
 Swrcb Tank Id : 01-000-004590-000002
 Actv Date : Not reported
 Capacity : 700
 Tank Use : M.V. FUEL
 Stg : PRODUCT
 Content : REG UNLEADED
 Number Of Tanks : Not reported

S105134899

56
 WSW
 1/4-1/2
 1812 ft.

LAKESIDE PARK
468 BELLEVUE AVE
OAKLAND, CA

Cortese S100226707
 N/A

Relative:
 Equal

CORTESE:
 Region: CORTESE
 Fac Address 2: 468 BELLEVUE AVE

Actual:
 12 ft.

57
 West
 1/4-1/2
 1980 ft.

SERVICE STATION
460 GRAND AVE
OAKLAND, CA 94610

LUST S102431085
 Cortese N/A
 CS

Relative:
 Equal

State LUST:
 Cross Street: Not reported
 Qty Leaked: Not reported
 Case Number: 01-0611
 Reg Board: San Francisco Bay Region
 Chemical: Gasoline
 Lead Agency: Local Agency
 Local Agency : 01000L
 Case Type: Other ground water affected
Status: Case Closed
 Abate Method: Excavate and Dispose - remove contaminated soil and dispose in approved site

Actual:
 12 ft.

Review Date: 1992-01-03 00:00:00	Confirm Leak: 1992-01-03 00:00:00
Workplan: 1993-01-15 00:00:00	Prelim Assess: 1993-01-15 00:00:00
Pollution Char: Not reported	Remed Plan: Not reported
Remed Action: Not reported	
Monitoring: Not reported	
Close Date: 1998-11-13 00:00:00	
Release Date: 1990-11-30 00:00:00	
Cleanup Fund Id : Not reported	
Discover Date : 1990-02-04 00:00:00	
Enforcement Dt : 1992-01-03 00:00:00	
Enf Type: EF	
Enter Date : 1993-02-22 00:00:00	
Funding: Federal Funds	
Staff Initials: AG	
How Discovered: Tank Closure	

Map ID
 Direction
 Distance
 Distance (ft.)
 Elevation Site

MAP FINDINGS

Database(s) EDR ID Number
 EPA ID Number

SERVICE STATION (Continued)

S102431085

How Stopped: Not reported
 Interim : Yes
 Leak Cause: Structure Failure
 Leak Source: Tank
 MTBE Date : Not reported
 Max MTBE GW : Not reported
 MTBE Tested: Site NOT Tested for MTBE.Includes Unknown and Not Analyzed.
 Priority: Not reported
 Local Case # : 3615
 Beneficial: Not reported
 Staff : Not reported
 GW Qualifier : Not reported
 Max MTBE Soil : Not reported
 Soil Qualifier : Not reported
 Hydr Basin #: Alameda East Bay (2-
 Operator : Not reported
 Oversight Prgm: LUST
 Review Date : 2001-10-11 00:00:00
 Stop Date : 1990-02-04 00:00:00
 Work Suspended No
 Responsible Party BLANK RP
 RP Address: Not reported
 Global Id: T0600100563
 Org Name: Not reported
 Contact Person: Not reported
 MTBE Conc: 0
 Mtbe Fuel: 1
 Water System Name: Not reported
 Well Name: Not reported
 Distance To Lust: 0
 Waste Discharge Global ID: Not reported
 Waste Disch Assigned Name: Not reported
 Summary : HOLES IN TANK,500 GAL TK PULLED 11/90;LOP UPDATE--10/21/93. CC
 PER ACHD - 11/13/98.

LUST Region 2:

Region: 2
 Case Number: 3615
 Facility Id: 01-0611
 Facility Status: Case Closed
 How Discovered: TC
 Leak Cause: Structure Failure
 Leak Source: Tank
 Oversight Program: LUST
 Date Leak Confirmed: 1/3/1992
 Prelim. Site Assesment Wokplan Submitted: Not reported
 Preliminary Site Assesment Began: 1/15/1993
 Pollution Characterization Began: Not reported
 Pollution Remediation Plan Submitted: Not reported
 Date Remediation Action Underway: Not reported
 Date Remediation Action Underway: Not reported

Alameda County Contaminated Sites:

Record Id : RO0000839
 PE : 5602
 Status : Case Closed

Map ID
 Direction
 Distance
 Distance (ft.)
 Elevation Site

MAP FINDINGS

Database(s) EDR ID Number
 EPA ID Number

SERVICE STATION (Continued)

S102431085

Record Id : RO0002467
 PE : 5502
 Status : No Action

CORTESE:
 Region: CORTESE
 Fac Address 2: 460 GRAND AVE

58 RESIDENCE
NW 299 EUCLID AVE
1/4-1/2 OAKLAND, CA 94610
2408 ft.

LUST S100855042
Cortese N/A
CS
SWEEPS UST

Relative:
Equal

State LUST:

Actual:
12 ft.

Cross Street: Not reported
 Qty Leaked: Not reported
 Case Number 01-1908
 Reg Board: San Francisco Bay Region
 Chemical: Diesel
 Lead Agency: Local Agency
 Local Agency : 01000L
 Case Type: Soil only
Status: Case Closed
 Abate Method: Excavate and Dispose - remove contaminated soil and dispose in approved site
 Review Date: 1994-01-24 00:00:00
 Workplan: Not reported
 Pollution Char: Not reported
 Remed Action: Not reported
 Monitoring: Not reported
 Close Date: 1994-05-06 00:00:00
 Release Date: 1993-11-16 00:00:00
 Cleanup Fund Id : Not reported
 Discover Date : 1993-11-16 00:00:00
 Enforcement Dt : Not reported
 Enf Type: Not reported
 Enter Date : 1994-06-09 00:00:00
 Funding: Federal Funds
 Staff Initials: AG
 How Discovered: Tank Closure
 How Stopped: Not reported
 Interim : Yes
 Leak Cause: UNK
 Leak Source: UNK
 MTBE Date : Not reported
 Max MTBE GW : Not reported
 MTBE Tested: Not Required to be Tested.
 Priority: Not reported
 Local Case # : 4468
 Beneficial: Not reported
 Staff : Not reported
 GW Qualifier : Not reported
 Max MTBE Soil : Not reported
 Soil Qualifier : Not reported
 Hydr Basin #: Alameda East Bay (2-
 Operator : Not reported
 Oversight Prgm: LUST
 Review Date : 1995-07-12 00:00:00

Confirm Leak: 1994-01-24 00:00:00
 Prelim Assess: Not reported
 Remed Plan: Not reported

Map ID
Direction
Distance
Distance (ft.)
Elevation Site

MAP FINDINGS

Database(s) EDR ID Number
EPA ID Number

RESIDENCE (Continued)

S100855042

Stop Date : 1993-11-16 00:00:00
Work Suspended No
Responsible Party BLANK RP
RP Address: Not reported
Global Id: T0600101769
Org Name: Not reported
Contact Person: Not reported
MTBE Conc: 0
Mtbe Fuel: 0
Water System Name: Not reported
Well Name: Not reported
Distance To LUST: 0
Waste Discharge Global ID: Not reported
Waste Disch Assigned Name: Not reported
Summary : ARCHIVED 6/6/96 CONTROL NO 120-093 SRC 0904743

LUST Region 2:

Region: 2
Case Number: 4468
Facility Id: 01-1908
Facility Status: Case Closed
How Discovered: TC
Leak Cause: UNK
Leak Source: UNK
Oversight Program: LUST
Date Leak Confirmed: 1/24/1994
Prelim. Site Assessment Workplan Submitted: Not reported
Preliminary Site Assessment Began: Not reported
Pollution Characterization Began: Not reported
Pollution Remediation Plan Submitted: Not reported
Date Remediation Action Underway: Not reported
Date Remediation Action Underway: Not reported

Alameda County Contaminated Sites:

Record Id : RO0000688
PE : 5602
Status : Case Closed

CORTESE:

Region: CORTESE
Fac Address 2: 299 Euclid Ave

SWEEPS:

Status : Not reported
Comp Number : 9245
Number : Not reported
Board Of Equalization : Not reported
Ref Date : Not reported
Act Date : Not reported
Created Date : Not reported
Tank Status : Not reported
Owner Tank Id : Not reported
Swrcb Tank Id : 01-000-009245-000001
Actv Date : Not reported
Capacity : 250
Tank Use : PETROLEUM
Stg : PRODUCT
Content : HOME HEATING
Number Of Tanks : 1

Map ID
 Direction
 Distance
 Distance (ft.)
 Elevation

MAP FINDINGS

Site

Database(s)

EDR ID Number
 EPA ID Number

M59
West
1/4-1/2
2456 ft.

QUIK STOP
363 GRAND AVE
OAKLAND, CA 94610

LUST
Cortese
CA FID UST
SWEEPS UST

S101624561
N/A

Site 1 of 2 in cluster M

Relative:
 Equal

State LUST:

Actual:
 12 ft.

Cross Street: Not reported
 Qty Leaked: Not reported
 Case Number: 01-1218
 Reg Board: San Francisco Bay Region
 Chemical: Gasoline
 Lead Agency: Local Agency
 Local Agency : 01000L
 Case Type: Other ground water affected
Status: Remedial action (cleanup) Underway
 Abate Method: Excavate and Dispose - remove contaminated soil and dispose in approved site, Pump and Treat Ground Water - generally employed to remove dissolved contaminants

Review Date: 1992-03-17 00:00:00 Confirm Leak: 1992-03-17 00:00:00
 Workplan: 1988-11-29 00:00:00 Prelim Assess: 1988-11-29 00:00:00
 Pollution Char: Not reported Remed Plan: Not reported
 Remed Action: 1965-01-02 00:00:00
 Monitoring: Not reported
 Close Date: Not reported
 Release Date: 1988-06-15 00:00:00
 Cleanup Fund Id : Not reported
 Discover Date : 1988-06-15 00:00:00
 Enforcement Dt : 1992-03-17 00:00:00
 Enf Type: EF
 Enter Date : 1989-03-31 00:00:00
 Funding: Federal Funds
 Staff Initials: AG
 How Discovered: Tank Closure
 How Stopped: Not reported
 Interim : Yes
 Leak Cause: UNK
 Leak Source: Tank
 MTBE Date : Not reported
 Max MTBE GW : Not reported
 MTBE Tested: Site NOT Tested for MTBE.Includes Unknown and Not Analyzed.
 Priority: Not reported
 Local Case # : 3798
 Beneficial: Not reported
 Staff : Not reported
 GW Qualifier : Not reported
 Max MTBE Soil : Not reported
 Soil Qualifier : Not reported
 Hydr Basin #: Alameda East Bay (2-
 Operator : Not reported
 Oversight Prgm: LUST
 Review Date : 1999-11-08 00:00:00
 Stop Date : 1988-06-15 00:00:00
 Work Suspended: No
 Responsible Party: BLANK RP
 RP Address: Not reported
 Global Id: T0600101120
 Org Name: Not reported
 Contact Person: Not reported

Map ID
Direction
Distance
Distance (ft.)
Elevation Site

MAP FINDINGS

Database(s) EDR ID Number
EPA ID Number

QUIK STOP (Continued)

S101624561

MTBE Conc: 0
Mtbe Fuel: 1
Water System Name: Not reported
Well Name: Not reported
Distance To Lust: 0
Waste Discharge Global ID: Not reported
Waste Disch Assigned Name: Not reported
Summary : LOP UPDATE--10/21/93. CC REQUEST BY QUIK STOP 8/30/99. CC WILL
BE GRANTED AFTER MW DESTRUCTION-10/18/99. MW ABAND RPT RCVD
11/2/99.

LUST Region 2:

Region: 2
Case Number: 3798
Facility Id: 01-1218
Facility Status: Remedial action (cleanup) Underway
How Discovered: TC
Leak Cause: UNK
Leak Source: Tank
Oversight Program: LUST
Date Leak Confirmed: 3/17/1992
Prelim. Site Assesment Wokplan Submitted: 10/16/1990
Preliminary Site Assesment Began: 11/29/1988
Pollution Characterization Began: 3/23/1990
Pollution Remediation Plan Submitted: Not reported
Date Remediation Action Underway: 1/2/1965
Date Remediation Action Underway: Not reported

CORTESE:

Region: CORTESE
Fac Address 2: 363 GRAND AVE

FID:

Facility ID: 01001335 Regulate ID: 00006262
Reg By: Inactive Underground Storage Tank Location
Cortese Code: Not reported SIC Code: Not reported
Status: Inactive Facility Tel: (415) 444-7629
Mail To: Not reported
P O BOX
OAKLAND, CA 94670
Contact: Not reported Contact Tel: Not reported
DUNs No: Not reported NPDES No: Not reported
Creation: 10/22/93 Modified: 00/00/00
EPA ID: Not reported
Comments: Not reported

SWEEPS:

Status : Not reported
Comp Number : 6262
Number : Not reported
Board Of Equalization : 44-000098
Ref Date : Not reported
Act Date : Not reported
Created Date : Not reported
Tank Status : Not reported
Owner Tank Id : Not reported
Swrcb Tank Id : 01-000-006262-000001
Actv Date : Not reported
Capacity : 10000

Map ID
 Direction
 Distance
 Distance (ft.)
 Elevation

MAP FINDINGS

QUIK STOP (Continued)

Database(s) EDR ID Number
 EPA ID Number

S101624561

Tank Use : M.V. FUEL
 Stg : PRODUCT
 Content : LEADED
 Number Of Tanks : 2

Status : Not reported
 Comp Number : 6262
 Number : Not reported
 Board Of Equalization : 44-000098
 Ref Date : Not reported
 Act Date : Not reported
 Created Date : Not reported
 Tank Status : Not reported
 Owner Tank Id : Not reported
 Swrcb Tank Id : 01-000-006262-000002
 Actv Date : Not reported
 Capacity : 10000
 Tank Use : M.V. FUEL
 Stg : PRODUCT
 Content : REG UNLEADED
 Number Of Tanks : Not reported

M60
West
1/4-1/2
2456 ft.

QUIK STOP
363 GRAND AVE
OAKLAND, CA 94610

CS S105870910
N/A

Site 2 of 2 in cluster M

Relative:
Equal

Alameda County Contaminated Sites:
 Record Id : RO0000806
 PE : 5602
 Status : Case Closed

Actual:
12 ft.

61
WSW
1/4-1/2
2467 ft.

CHAMPLIN FAMILY TRUST
485 ELLITA AVE
OAKLAND, CA 94610

HAZNET S103723099
LUST N/A
Cortese
CS

Relative:
Equal

State LUST:
 Cross Street: Not reported
 Qty Leaked: Not reported
 Case Number 01-2462
 Reg Board: San Francisco Bay Region
 Chemical: Heater Fuel
 Lead Agency: Local Agency
 Local Agency : 01000L
 Case Type: Undefined
Status: Case Closed
 Review Date: Not reported
 Workplan: Not reported
 Pollution Char: Not reported
 Remed Action: Not reported
 Monitoring: Not reported
 Close Date: 1999-01-29 00:00:00
 Release Date: 1998-08-25 00:00:00
 Cleanup Fund Id : Not reported
 Discover Date : 1998-07-30 00:00:00
 Enforcement Dt : Not reported

Actual:
12 ft.

Confirm Leak: Not reported
 Prelim Assess: Not reported
 Remed Plan: Not reported

Map ID
 Direction
 Distance
 Distance (ft.)
 Elevation Site

MAP FINDINGS

Database(s) EDR ID Number
 EPA ID Number

CHAMPLIN FAMILY TRUST (Continued)

S103723099

Enf Type: Not reported
 Enter Date : 1999-03-16 00:00:00
 Funding: Not reported
 Staff Initials: AG
 How Discovered: Tank Closure
 How Stopped: Not reported
 Interim : Not reported
 Leak Cause: Corrosion
 Leak Source: Tank
 MTBE Date : Not reported
 Max MTBE GW : Not reported
 MTBE Tested: Not Required to be Tested.
 Priority: Not reported
 Local Case # : 6609
 Beneficial: Not reported
 Staff : Not reported
 GW Qualifier : Not reported
 Max MTBE Soil : Not reported
 Soil Qualifier : Not reported
 Hydr Basin #: Alameda East Bay (2-
 Operator : Not reported
 Oversight Prgm: LUST
 Review Date : 1999-03-16 00:00:00
 Stop Date : 1998-07-30 00:00:00
 Work Suspended :No
 Responsible Party:BLANK RP
 RP Address: Not reported
 Global Id: T0600102270
 Org Name: Not reported
 Contact Person: Not reported
 MTBE Conc: 0
 Mtbe Fuel: 0
 Water System Name: Not reported
 Well Name: Not reported
 Distance To Lust: 0
 Waste Discharge Global ID: Not reported
 Waste Disch Assigned Name: Not reported
 Summary : CC PER ACHD 1/29/99. CASE CLOSURE SUMMARY MISSING.....

LUST Region 2:

Region: 2
 Case Number: 6609
 Facility Id: 01-2462
 Facility Status: Case Closed
 How Discovered: TC
 Leak Cause: Corrosion
 Leak Source: Tank
 Oversight Program: LUST
 Date Leak Confirmed: Not reported
 Prelim. Site Assessment Wokplan Submitted: Not reported
 Preliminary Site Assesment Began: Not reported
 Pollution Characterization Began: Not reported
 Pollution Remediation Plan Submitted: Not reported
 Date Remediation Action Underway: Not reported
 Date Remediation Action Underway: Not reported

Map ID
Direction
Distance
Distance (ft.)
Elevation Site

MAP FINDINGS

Database(s) EDR ID Number
EPA ID Number

CHAMPLIN FAMILY TRUST (Continued)

S103723099

Alameda County Contaminated Sites:

Record Id : RO0000816
PE : 5602
Status : Case Closed

HAZNET:

Gepaid: CAC001172584
TSD EPA ID: CAL000161743
Gen County: 1
Tsd County: Santa Clara
Tons: 1.7514
Facility Address 2: Not reported
Waste Category: Unspecified oil-containing waste
Disposal Method: Transfer Station
Contact: CHAMPLIN FAMILY
Telephone: (510) 655-3372
Mailing Name: Not reported
Mailing Address: 1819 OAKLAND AVE
PIEDMONT, CA 94611
County 1

Gepaid: CAC001172584
TSD EPA ID: CAL000161743
Gen County: 1
Tsd County: Santa Clara
Tons: 3.5445
Facility Address 2: Not reported
Waste Category: Waste oil and mixed oil
Disposal Method: Transfer Station
Contact: CHAMPLIN FAMILY
Telephone: (510) 655-3372
Mailing Name: Not reported
Mailing Address: 1819 OAKLAND AVE
PIEDMONT, CA 94611
County 1

CORTESE:

Region: CORTESE
Fac Address 2: 485 Ellita Ave

62
WNW
1/2-1
3357 ft.

LAWLER APARTMENTS
431 LEE STREET
OAKLAND, CA 92626

Notify 65 S100179333
N/A

Relative:
Equal

NOTIFY 65:
Date Reported: Not reported Staff Initials: Not reported
Board File Number: Not reported
Facility Type: Not reported
Discharge Date: Not reported
Incident Description: 92626

Actual:
12 ft.

MAP FINDINGS

Map ID
 Direction
 Distance
 Distance (ft.)
 Elevation

Site

Database(s) EDR ID Number
 EPA ID Number

63 **YUEN'S EXXON SERVICE**
SSW **1901 PARK BOULEVARD**
1/2-1 **OAKLAND, CA 92626**
3502 ft.

Notify 65 **S100179440**
N/A

Relative: NOTIFY 65:
Equal Date Reported: Not reported Staff Initials: Not reported
 Board File Number: Not reported
Actual: Facility Type: Not reported
12 ft. Discharge Date: Not reported
 Incident Description: 92626

64 **CROWLEY MARITIME CORP.**
West **PAC. DRY DOCK YARDS 1 / 2**
1/2-1 **OAKLAND, CA 92626**
4919 ft.

Notify 65 **S100179670**
N/A

Relative: NOTIFY 65:
Equal Date Reported: Not reported Staff Initials: Not reported
 Board File Number: Not reported
Actual: Facility Type: Not reported
12 ft. Discharge Date: Not reported
 Incident Description: 92626

ORPHAN SUMMARY

City	EDR ID	Site Name	Site Address	Zip	Database(s)
CATHEDRAL CITY	U00311753	KANGAROO FOOD MART	28201 DATE PALM DR	94610	Cortese, UST
OAKLAND	S106234893	OAKLAND TERMINAL RAILWAY PROPERTY	HWY 80/HWY 580 INTERCHANGE S OF EMERYVIL		SLIC
OAKLAND	1009013085	AL S CHEVRON SERVICE	1701 14TH AVE		EDR Historical Auto Stations
OAKLAND	S105194665	UNION PACIFIC	5TH AVE / 7TH ST		LUST, CHMIRS
OAKLAND	98454138	CHEVRON FUEL DOCK	CHEVRON FUEL DOCK		ERNS
OAKLAND	S106101695	CHEVRON PROD CO OAKLAND AP TER	6600 NORTH EARHART DRIVE		CA WDS
OAKLAND	S106234886	UNION POINT WATERFRONT PARK	2301 EMBARCADERO RD		SLIC
OAKLAND	S106235166	SITE B PROPERTIES	EMBARCADERO AT ALICE STREET		SLIC
OAKLAND	S106235187	EAST BASIN MARINA	EMBARCADERO @ ALICE ST JACK LONDON SQUA		SLIC
OAKLAND	1003878570	PORT OF OAKLAND	EMBARCADERO CV MARINA SITE	94606	CERC-NFRAP
OAKLAND	S106162477	PORT OF OAKLAND CROWLEY DRY DOCK YARD1 2	321 1441 EMBARCADERO	94606	LUST, SLIC
OAKLAND	1003879399	54 EMBARCADERO	FALLON ST & EMBARCADERO DR	94606	CERC-NFRAP
OAKLAND	S106235212	CYPRESS FREEWAY RECONSTRUCTION	1-801/-580/-980		SLIC
OAKLAND	U003949148	TOSCO CORPORATION #30855	3220 LAKESHORE AVE # 30855	94610	UST
OAKLAND	S104571883		OAKLAND ARMY BASE		HAZNET, LUST, CHMIRS, CA WDS
OAKLAND	S105642360		1675 7TH ST.		CHMIRS, CS
OAKLAND	1003880072	BATAVIA PROPERTY	1832 9TH STREET		CERC-NFRAP
OAKLAND	S106163084	LAKE MERRITT TOWERS	UNKNOWN VALDEZ / GRAND AVE	94612	LUST, SLIC

GOVERNMENT RECORDS SEARCHED / DATA CURRENCY TRACKING

To maintain currency of the following federal and state databases, EDR contacts the appropriate governmental agency on a monthly or quarterly basis, as required.

Number of Days to Update: Provides confirmation that EDR is reporting records that have been updated within 90 days from the date the government agency made the information available to the public.

FEDERAL RECORDS

NPL: National Priority List

National Priorities List (Superfund). The NPL is a subset of CERCLIS and identifies over 1,200 sites for priority cleanup under the Superfund Program. NPL sites may encompass relatively large areas. As such, EDR provides polygon coverage for over 1,000 NPL site boundaries produced by EPA's Environmental Photographic Interpretation Center (EPIC) and regional EPA offices.

Date of Government Version: 04/19/2006	Source: EPA
Date Data Arrived at EDR: 05/05/2006	Telephone: N/A
Date Made Active in Reports: 05/22/2006	Last EDR Contact: 05/05/2006
Number of Days to Update: 17	Next Scheduled EDR Contact: 07/31/2006
	Data Release Frequency: Quarterly

NPL Site Boundaries

Sources:

EPA's Environmental Photographic Interpretation Center (EPIC)
Telephone: 202-564-7333

EPA Region 1
Telephone 617-918-1143

EPA Region 3
Telephone 215-814-5418

EPA Region 4
Telephone 404-562-8033

EPA Region 6
Telephone: 214-655-6659

EPA Region 8
Telephone: 303-312-6774

Proposed NPL: Proposed National Priority List Sites

Date of Government Version: 04/19/2006	Source: EPA
Date Data Arrived at EDR: 05/05/2006	Telephone: N/A
Date Made Active in Reports: 05/22/2006	Last EDR Contact: 05/05/2006
Number of Days to Update: 17	Next Scheduled EDR Contact: 07/31/2006
	Data Release Frequency: Quarterly

DELISTED NPL: National Priority List Deletions

The National Oil and Hazardous Substances Pollution Contingency Plan (NCP) establishes the criteria that the EPA uses to delete sites from the NPL. In accordance with 40 CFR 300.425.(e), sites may be deleted from the NPL where no further response is appropriate.

Date of Government Version: 04/19/2006	Source: EPA
Date Data Arrived at EDR: 05/05/2006	Telephone: N/A
Date Made Active in Reports: 05/22/2006	Last EDR Contact: 05/05/2006
Number of Days to Update: 17	Next Scheduled EDR Contact: 07/31/2006
	Data Release Frequency: Quarterly

NPL RECOVERY: Federal Superfund Liens

Federal Superfund Liens. Under the authority granted the USEPA by CERCLA of 1980, the USEPA has the authority to file liens against real property in order to recover remedial action expenditures or when the property owner received notification of potential liability. USEPA compiles a listing of filed notices of Superfund Liens.

Date of Government Version: 10/15/1991	Source: EPA
Date Data Arrived at EDR: 02/02/1994	Telephone: 202-564-4267
Date Made Active in Reports: 03/30/1994	Last EDR Contact: 05/23/2006
Number of Days to Update: 56	Next Scheduled EDR Contact: 08/21/2006
	Data Release Frequency: No Update Planned

GOVERNMENT RECORDS SEARCHED / DATA CURRENCY TRACKING

CERCLIS: Comprehensive Environmental Response, Compensation, and Liability Information System

CERCLIS contains data on potentially hazardous waste sites that have been reported to the USEPA by states, municipalities, private companies and private persons, pursuant to Section 103 of the Comprehensive Environmental Response, Compensation, and Liability Act (CERCLA). CERCLIS contains sites which are either proposed to or on the National Priorities List (NPL) and sites which are in the screening and assessment phase for possible inclusion on the NPL.

Date of Government Version: 02/01/2006	Source: EPA
Date Data Arrived at EDR: 03/21/2006	Telephone: 703-413-0223
Date Made Active in Reports: 04/13/2006	Last EDR Contact: 06/22/2006
Number of Days to Update: 23	Next Scheduled EDR Contact: 09/18/2006
	Data Release Frequency: Quarterly

CERCLIS-NFRAP: CERCLIS No Further Remedial Action Planned

Archived sites are sites that have been removed and archived from the inventory of CERCLIS sites. Archived status indicates that, to the best of EPA's knowledge, assessment at a site has been completed and that EPA has determined no further steps will be taken to list this site on the National Priorities List (NPL), unless information indicates this decision was not appropriate or other considerations require a recommendation for listing at a later time. This decision does not necessarily mean that there is no hazard associated with a given site; it only means that, based upon available information, the location is not judged to be a potential NPL site.

Date of Government Version: 02/01/2006	Source: EPA
Date Data Arrived at EDR: 03/21/2006	Telephone: 703-413-0223
Date Made Active in Reports: 04/13/2006	Last EDR Contact: 06/23/2006
Number of Days to Update: 23	Next Scheduled EDR Contact: 09/18/2006
	Data Release Frequency: Quarterly

CORRACTS: Corrective Action Report

CORRACTS identifies hazardous waste handlers with RCRA corrective action activity.

Date of Government Version: 03/15/2006	Source: EPA
Date Data Arrived at EDR: 03/17/2006	Telephone: 800-424-9346
Date Made Active in Reports: 04/13/2006	Last EDR Contact: 05/21/2006
Number of Days to Update: 27	Next Scheduled EDR Contact: 09/04/2006
	Data Release Frequency: Quarterly

RCRA: Resource Conservation and Recovery Act Information

RCRAInfo is EPA's comprehensive information system, providing access to data supporting the Resource Conservation and Recovery Act (RCRA) of 1976 and the Hazardous and Solid Waste Amendments (HSWA) of 1984. RCRAInfo replaces the data recording and reporting abilities of the Resource Conservation and Recovery Information System (RCRIS). The database includes selective information on sites which generate, transport, store, treat and/or dispose of hazardous waste as defined by the Resource Conservation and Recovery Act (RCRA). Conditionally exempt small quantity generators (CESQGs) generate less than 100 kg of hazardous waste, or less than 1 kg of acutely hazardous waste per month. Small quantity generators (SQGs) generate between 100 kg and 1,000 kg of hazardous waste per month. Large quantity generators (LQGs) generate over 1,000 kilograms (kg) of hazardous waste, or over 1 kg of acutely hazardous waste per month. Transporters are individuals or entities that move hazardous waste from the generator off-site to a facility that can recycle, treat, store, or dispose of the waste. TSDFs treat, store, or dispose of the waste.

Date of Government Version: 03/09/2006	Source: EPA
Date Data Arrived at EDR: 04/27/2006	Telephone: 800-424-9346
Date Made Active in Reports: 05/30/2006	Last EDR Contact: 06/28/2006
Number of Days to Update: 33	Next Scheduled EDR Contact: 08/21/2006
	Data Release Frequency: Quarterly

ERNS: Emergency Response Notification System

Emergency Response Notification System. ERNS records and stores information on reported releases of oil and hazardous substances.

Date of Government Version: 12/31/2005	Source: National Response Center, United States Coast Guard
Date Data Arrived at EDR: 01/12/2006	Telephone: 202-260-2342
Date Made Active in Reports: 02/21/2006	Last EDR Contact: 04/26/2006
Number of Days to Update: 40	Next Scheduled EDR Contact: 07/24/2006
	Data Release Frequency: Annually

GOVERNMENT RECORDS SEARCHED / DATA CURRENCY TRACKING

HMIRS: Hazardous Materials Information Reporting System

Hazardous Materials Incident Report System. HMIRS contains hazardous material spill incidents reported to DOT.

Date of Government Version: 12/31/2005	Source: U.S. Department of Transportation
Date Data Arrived at EDR: 04/14/2006	Telephone: 202-366-4555
Date Made Active in Reports: 05/30/2006	Last EDR Contact: 04/14/2006
Number of Days to Update: 46	Next Scheduled EDR Contact: 07/17/2006
	Data Release Frequency: Annually

US ENG CONTROLS: Engineering Controls Sites List

A listing of sites with engineering controls in place. Engineering controls include various forms of caps, building foundations, liners, and treatment methods to create pathway elimination for regulated substances to enter environmental media or effect human health.

Date of Government Version: 03/21/2006	Source: Environmental Protection Agency
Date Data Arrived at EDR: 03/27/2006	Telephone: 703-603-8905
Date Made Active in Reports: 05/22/2006	Last EDR Contact: 03/03/2006
Number of Days to Update: 56	Next Scheduled EDR Contact: 07/03/2006
	Data Release Frequency: Varies

US INST CONTROL: Sites with Institutional Controls

A listing of sites with institutional controls in place. Institutional controls include administrative measures, such as groundwater use restrictions, construction restrictions, property use restrictions, and post remediation care requirements intended to prevent exposure to contaminants remaining on site. Deed restrictions are generally required as part of the institutional controls.

Date of Government Version: 03/21/2006	Source: Environmental Protection Agency
Date Data Arrived at EDR: 03/27/2006	Telephone: 703-603-8905
Date Made Active in Reports: 05/22/2006	Last EDR Contact: 03/03/2006
Number of Days to Update: 56	Next Scheduled EDR Contact: 07/03/2006
	Data Release Frequency: Varies

DOD: Department of Defense Sites

This data set consists of federally owned or administered lands, administered by the Department of Defense, that have any area equal to or greater than 640 acres of the United States, Puerto Rico, and the U.S. Virgin Islands.

Date of Government Version: 12/31/2004	Source: USGS
Date Data Arrived at EDR: 02/08/2005	Telephone: 703-692-8801
Date Made Active in Reports: 08/04/2005	Last EDR Contact: 05/12/2006
Number of Days to Update: 177	Next Scheduled EDR Contact: 08/07/2006
	Data Release Frequency: Semi-Annually

FUDS: Formerly Used Defense Sites

The listing includes locations of Formerly Used Defense Sites properties where the US Army Corps of Engineers is actively working or will take necessary cleanup actions.

Date of Government Version: 12/05/2005	Source: U.S. Army Corps of Engineers
Date Data Arrived at EDR: 01/19/2006	Telephone: 202-528-4285
Date Made Active in Reports: 02/21/2006	Last EDR Contact: 04/03/2006
Number of Days to Update: 33	Next Scheduled EDR Contact: 07/03/2006
	Data Release Frequency: Varies

US BROWNFIELDS: A Listing of Brownfields Sites

GOVERNMENT RECORDS SEARCHED / DATA CURRENCY TRACKING

Included in the listing are brownfields properties addresses by Cooperative Agreement Recipients and brownfields properties addressed by Targeted Brownfields Assessments. Targeted Brownfields Assessments-EPA's Targeted Brownfields Assessments (TBA) program is designed to help states, tribes, and municipalities--especially those without EPA Brownfields Assessment Demonstration Pilots--minimize the uncertainties of contamination often associated with brownfields. Under the TBA program, EPA provides funding and/or technical assistance for environmental assessments at brownfields sites throughout the country. Targeted Brownfields Assessments supplement and work with other efforts under EPA's Brownfields Initiative to promote cleanup and redevelopment of brownfields. Cooperative Agreement Recipients-States, political subdivisions, territories, and Indian tribes become Brownfields Cleanup Revolving Loan Fund (BCRLF) cooperative agreement recipients when they enter into BCRLF cooperative agreements with the U.S. EPA. EPA selects BCRLF cooperative agreement recipients based on a proposal and application process. BCRLF cooperative agreement recipients must use EPA funds provided through BCRLF cooperative agreement for specified brownfields-related cleanup activities.

Date of Government Version: 04/26/2006	Source: Environmental Protection Agency
Date Data Arrived at EDR: 04/27/2006	Telephone: 202-566-2777
Date Made Active in Reports: 05/30/2006	Last EDR Contact: 06/12/2006
Number of Days to Update: 33	Next Scheduled EDR Contact: 09/11/2006
	Data Release Frequency: Semi-Annually

CONSENT: Superfund (CERCLA) Consent Decrees

Major legal settlements that establish responsibility and standards for cleanup at NPL (Superfund) sites. Released periodically by United States District Courts after settlement by parties to litigation matters.

Date of Government Version: 12/14/2004	Source: Department of Justice, Consent Decree Library
Date Data Arrived at EDR: 02/15/2005	Telephone: Varies
Date Made Active in Reports: 04/25/2005	Last EDR Contact: 03/13/2006
Number of Days to Update: 69	Next Scheduled EDR Contact: 07/24/2006
	Data Release Frequency: Varies

ROD: Records Of Decision

Record of Decision. ROD documents mandate a permanent remedy at an NPL (Superfund) site containing technical and health information to aid in the cleanup.

Date of Government Version: 04/13/2006	Source: EPA
Date Data Arrived at EDR: 04/28/2006	Telephone: 703-416-0223
Date Made Active in Reports: 05/30/2006	Last EDR Contact: 04/05/2006
Number of Days to Update: 32	Next Scheduled EDR Contact: 07/03/2006
	Data Release Frequency: Annually

UMTRA: Uranium Mill Tailings Sites

Uranium ore was mined by private companies for federal government use in national defense programs. When the mills shut down, large piles of the sand-like material (mill tailings) remain after uranium has been extracted from the ore. Levels of human exposure to radioactive materials from the piles are low; however, in some cases tailings were used as construction materials before the potential health hazards of the tailings were recognized.

Date of Government Version: 11/04/2005	Source: Department of Energy
Date Data Arrived at EDR: 11/28/2005	Telephone: 505-845-0011
Date Made Active in Reports: 01/30/2006	Last EDR Contact: 06/21/2006
Number of Days to Update: 63	Next Scheduled EDR Contact: 09/18/2006
	Data Release Frequency: Varies

ODI: Open Dump Inventory

An open dump is defined as a disposal facility that does not comply with one or more of the Part 257 or Part 258 Subtitle D Criteria.

Date of Government Version: 06/30/1985	Source: Environmental Protection Agency
Date Data Arrived at EDR: 08/09/2004	Telephone: 800-424-9346
Date Made Active in Reports: 09/17/2004	Last EDR Contact: 06/09/2004
Number of Days to Update: 39	Next Scheduled EDR Contact: N/A
	Data Release Frequency: No Update Planned

GOVERNMENT RECORDS SEARCHED / DATA CURRENCY TRACKING

TRIS: Toxic Chemical Release Inventory System

Toxic Release Inventory System. TRIS identifies facilities which release toxic chemicals to the air, water and land in reportable quantities under SARA Title III Section 313.

Date of Government Version: 12/31/2003	Source: EPA
Date Data Arrived at EDR: 07/13/2005	Telephone: 202-566-0250
Date Made Active in Reports: 08/17/2005	Last EDR Contact: 06/22/2006
Number of Days to Update: 35	Next Scheduled EDR Contact: 09/18/2006
	Data Release Frequency: Annually

TSCA: Toxic Substances Control Act

Toxic Substances Control Act. TSCA identifies manufacturers and importers of chemical substances included on the TSCA Chemical Substance Inventory list. It includes data on the production volume of these substances by plant site.

Date of Government Version: 12/31/2002	Source: EPA
Date Data Arrived at EDR: 04/14/2006	Telephone: 202-260-5521
Date Made Active in Reports: 05/30/2006	Last EDR Contact: 04/12/2006
Number of Days to Update: 46	Next Scheduled EDR Contact: 07/17/2006
	Data Release Frequency: Every 4 Years

FTTS: FIFRA/ TSCA Tracking System - FIFRA (Federal Insecticide, Fungicide, & Rodenticide Act)/TSCA (Toxic Substances Control Act)

FTTS tracks administrative cases and pesticide enforcement actions and compliance activities related to FIFRA, TSCA and EPCRA (Emergency Planning and Community Right-to-Know Act). To maintain currency, EDR contacts the Agency on a quarterly basis.

Date of Government Version: 03/29/2006	Source: EPA/Office of Prevention, Pesticides and Toxic Substances
Date Data Arrived at EDR: 04/26/2006	Telephone: 202-566-1667
Date Made Active in Reports: 05/30/2006	Last EDR Contact: 06/19/2006
Number of Days to Update: 34	Next Scheduled EDR Contact: 09/18/2006
	Data Release Frequency: Quarterly

FTTS INSP: FIFRA/ TSCA Tracking System - FIFRA (Federal Insecticide, Fungicide, & Rodenticide Act)/TSCA (Toxic Substances Control Act)

Date of Government Version: 03/31/2006	Source: EPA
Date Data Arrived at EDR: 04/26/2006	Telephone: 202-566-1667
Date Made Active in Reports: 05/30/2006	Last EDR Contact: 06/19/2006
Number of Days to Update: 34	Next Scheduled EDR Contact: 09/18/2006
	Data Release Frequency: Quarterly

SSTS: Section 7 Tracking Systems

Section 7 of the Federal Insecticide, Fungicide and Rodenticide Act, as amended (92 Stat. 829) requires all registered pesticide-producing establishments to submit a report to the Environmental Protection Agency by March 1st each year. Each establishment must report the types and amounts of pesticides, active ingredients and devices being produced, and those having been produced and sold or distributed in the past year.

Date of Government Version: 12/31/2004	Source: EPA
Date Data Arrived at EDR: 05/11/2006	Telephone: 202-564-4203
Date Made Active in Reports: 05/22/2006	Last EDR Contact: 03/06/2006
Number of Days to Update: 11	Next Scheduled EDR Contact: 07/17/2006
	Data Release Frequency: Annually

ICIS: Integrated Compliance Information System

The Integrated Compliance Information System (ICIS) supports the information needs of the national enforcement and compliance program as well as the unique needs of the National Pollutant Discharge Elimination System (NPDES) program.

Date of Government Version: 02/13/2006	Source: Environmental Protection Agency
Date Data Arrived at EDR: 04/21/2006	Telephone: 202-564-5088
Date Made Active in Reports: 05/11/2006	Last EDR Contact: 04/11/2006
Number of Days to Update: 20	Next Scheduled EDR Contact: 07/17/2006
	Data Release Frequency: Quarterly

GOVERNMENT RECORDS SEARCHED / DATA CURRENCY TRACKING

PADS: PCB Activity Database System

PCB Activity Database. PADS Identifies generators, transporters, commercial storers and/or brokers and disposers of PCB's who are required to notify the EPA of such activities.

Date of Government Version: 12/27/2005	Source: EPA
Date Data Arrived at EDR: 02/08/2006	Telephone: 202-566-0500
Date Made Active in Reports: 02/27/2006	Last EDR Contact: 06/28/2006
Number of Days to Update: 19	Next Scheduled EDR Contact: 08/07/2006
	Data Release Frequency: Annually

MLTS: Material Licensing Tracking System

MLTS is maintained by the Nuclear Regulatory Commission and contains a list of approximately 8,100 sites which possess or use radioactive materials and which are subject to NRC licensing requirements. To maintain currency, EDR contacts the Agency on a quarterly basis.

Date of Government Version: 04/12/2006	Source: Nuclear Regulatory Commission
Date Data Arrived at EDR: 04/26/2006	Telephone: 301-415-7169
Date Made Active in Reports: 05/30/2006	Last EDR Contact: 04/03/2006
Number of Days to Update: 34	Next Scheduled EDR Contact: 07/03/2006
	Data Release Frequency: Quarterly

MINES: Mines Master Index File

Contains all mine identification numbers issued for mines active or opened since 1971. The data also includes violation information.

Date of Government Version: 02/09/2006	Source: Department of Labor, Mine Safety and Health Administration
Date Data Arrived at EDR: 03/29/2006	Telephone: 303-231-5959
Date Made Active in Reports: 05/30/2006	Last EDR Contact: 06/28/2006
Number of Days to Update: 62	Next Scheduled EDR Contact: 09/25/2006
	Data Release Frequency: Semi-Annually

FINDS: Facility Index System/Facility Registry System

Facility Index System. FINDS contains both facility information and 'pointers' to other sources that contain more detail. EDR includes the following FINDS databases in this report: PCS (Permit Compliance System), AIRS (Aerometric Information Retrieval System), DOCKET (Enforcement Docket used to manage and track information on civil judicial enforcement cases for all environmental statutes), FURS (Federal Underground Injection Control), C-DOCKET (Criminal Docket System used to track criminal enforcement actions for all environmental statutes), FFIS (Federal Facilities Information System), STATE (State Environmental Laws and Statutes), and PADS (PCB Activity Data System).

Date of Government Version: 04/27/2006	Source: EPA
Date Data Arrived at EDR: 05/02/2006	Telephone: N/A
Date Made Active in Reports: 05/30/2006	Last EDR Contact: 04/03/2006
Number of Days to Update: 28	Next Scheduled EDR Contact: 07/03/2006
	Data Release Frequency: Quarterly

RAATS: RCRA Administrative Action Tracking System

RCRA Administration Action Tracking System. RAATS contains records based on enforcement actions issued under RCRA pertaining to major violators and includes administrative and civil actions brought by the EPA. For administration actions after September 30, 1995, data entry in the RAATS database was discontinued. EPA will retain a copy of the database for historical records. It was necessary to terminate RAATS because a decrease in agency resources made it impossible to continue to update the information contained in the database.

Date of Government Version: 04/17/1995	Source: EPA
Date Data Arrived at EDR: 07/03/1995	Telephone: 202-564-4104
Date Made Active in Reports: 08/07/1995	Last EDR Contact: 06/05/2006
Number of Days to Update: 35	Next Scheduled EDR Contact: 09/04/2006
	Data Release Frequency: No Update Planned

BRS: Biennial Reporting System

The Biennial Reporting System is a national system administered by the EPA that collects data on the generation and management of hazardous waste. BRS captures detailed data from two groups: Large Quantity Generators (LQG) and Treatment, Storage, and Disposal Facilities.

GOVERNMENT RECORDS SEARCHED / DATA CURRENCY TRACKING

Date of Government Version: 12/31/2003
Date Data Arrived at EDR: 06/17/2005
Date Made Active in Reports: 08/04/2005
Number of Days to Update: 48

Source: EPA/NTIS
Telephone: 800-424-9346
Last EDR Contact: 06/16/2006
Next Scheduled EDR Contact: 09/11/2006
Data Release Frequency: Biennially

STATE AND LOCAL RECORDS

CAL-SITES: Calsites Database

The Calsites database contains potential or confirmed hazardous substance release properties. In 1996, California EPA reevaluated and significantly reduced the number of sites in the Calsites database.

Date of Government Version: 08/08/2005
Date Data Arrived at EDR: 08/29/2005
Date Made Active in Reports: 09/21/2005
Number of Days to Update: 23

Source: Department of Toxic Substance Control
Telephone: 916-323-3400
Last EDR Contact: 05/10/2006
Next Scheduled EDR Contact: 08/28/2006
Data Release Frequency: Quarterly

CA BOND EXP. PLAN: Bond Expenditure Plan

Department of Health Services developed a site-specific expenditure plan as the basis for an appropriation of Hazardous Substance Cleanup Bond Act funds. It is not updated.

Date of Government Version: 01/01/1989
Date Data Arrived at EDR: 07/27/1994
Date Made Active in Reports: 08/02/1994
Number of Days to Update: 6

Source: Department of Health Services
Telephone: 916-255-2118
Last EDR Contact: 05/31/1994
Next Scheduled EDR Contact: N/A
Data Release Frequency: No Update Planned

NFA: No Further Action Determination

This category contains properties at which DTSC has made a clear determination that the property does not pose a problem to the environment or to public health.

Date of Government Version: 08/08/2005
Date Data Arrived at EDR: 08/29/2005
Date Made Active in Reports: 10/06/2005
Number of Days to Update: 38

Source: Department of Toxic Substances Control
Telephone: 916-323-3400
Last EDR Contact: 05/10/2006
Next Scheduled EDR Contact: 08/28/2006
Data Release Frequency: Quarterly

NFE: Properties Needing Further Evaluation

This category contains properties that are suspected of being contaminated. These are unconfirmed contaminated properties that need to be assessed using the PEA process. PEA in Progress indicates properties where DTSC is currently conducting a PEA. PEA Required indicates properties where DTSC has determined a PEA is required, but not currently underway.

Date of Government Version: 08/08/2005
Date Data Arrived at EDR: 08/29/2005
Date Made Active in Reports: 09/21/2005
Number of Days to Update: 23

Source: Department of Toxic Substances Control
Telephone: 916-323-3400
Last EDR Contact: 05/10/2006
Next Scheduled EDR Contact: 08/28/2006
Data Release Frequency: Quarterly

REF: Unconfirmed Properties Referred to Another Agency

This category contains properties where contamination has not been confirmed and which were determined as not requiring direct DTSC Site Mitigation Program action or oversight. Accordingly, these sites have been referred to another state or local regulatory agency.

Date of Government Version: 08/08/2005
Date Data Arrived at EDR: 08/29/2005
Date Made Active in Reports: 10/06/2005
Number of Days to Update: 38

Source: Department of Toxic Substances Control
Telephone: 916-323-3400
Last EDR Contact: 05/10/2006
Next Scheduled EDR Contact: 08/28/2006
Data Release Frequency: Quarterly

GOVERNMENT RECORDS SEARCHED / DATA CURRENCY TRACKING

SCH: School Property Evaluation Program

This category contains proposed and existing school sites that are being evaluated by DTSC for possible hazardous materials contamination. In some cases, these properties may be listed in the CalSites category depending on the level of threat to public health and safety or the environment they pose.

Date of Government Version: 08/08/2005	Source: Department of Toxic Substances Control
Date Data Arrived at EDR: 08/29/2005	Telephone: 916-323-3400
Date Made Active in Reports: 10/06/2005	Last EDR Contact: 06/07/2006
Number of Days to Update: 38	Next Scheduled EDR Contact: 08/28/2006
	Data Release Frequency: Quarterly

TOXIC PITS: Toxic Pits Cleanup Act Sites

Toxic PITS Cleanup Act Sites. TOXIC PITS identifies sites suspected of containing hazardous substances where cleanup has not yet been completed.

Date of Government Version: 07/01/1995	Source: State Water Resources Control Board
Date Data Arrived at EDR: 08/30/1995	Telephone: 916-227-4364
Date Made Active in Reports: 09/26/1995	Last EDR Contact: 05/01/2006
Number of Days to Update: 27	Next Scheduled EDR Contact: 07/31/2006
	Data Release Frequency: No Update Planned

SWF/LF (SWIS): Solid Waste Information System

Active, Closed and Inactive Landfills. SWF/LF records typically contain an inventory of solid waste disposal facilities or landfills. These may be active or inactive facilities or open dumps that failed to meet RCRA Section 4004 criteria for solid waste landfills or disposal sites.

Date of Government Version: 03/13/2006	Source: Integrated Waste Management Board
Date Data Arrived at EDR: 03/15/2006	Telephone: 916-341-6320
Date Made Active in Reports: 04/13/2006	Last EDR Contact: 06/14/2006
Number of Days to Update: 29	Next Scheduled EDR Contact: 09/11/2006
	Data Release Frequency: Quarterly

CA WDS: Waste Discharge System

Sites which have been issued waste discharge requirements.

Date of Government Version: 03/20/2006	Source: State Water Resources Control Board
Date Data Arrived at EDR: 03/21/2006	Telephone: 916-341-5227
Date Made Active in Reports: 04/13/2006	Last EDR Contact: 06/22/2006
Number of Days to Update: 23	Next Scheduled EDR Contact: 09/18/2006
	Data Release Frequency: Quarterly

WMUDS/SWAT: Waste Management Unit Database

Waste Management Unit Database System. WMUDS is used by the State Water Resources Control Board staff and the Regional Water Quality Control Boards for program tracking and inventory of waste management units. WMUDS is composed of the following databases: Facility Information, Scheduled Inspections Information, Waste Management Unit Information, SWAT Program Information, SWAT Report Summary Information, SWAT Report Summary Data, Chapter 15 (formerly Subchapter 15) Information, Chapter 15 Monitoring Parameters, TPCA Program Information, RCRA Program Information, Closure Information, and Interested Parties Information.

Date of Government Version: 04/01/2000	Source: State Water Resources Control Board
Date Data Arrived at EDR: 04/10/2000	Telephone: 916-227-4448
Date Made Active in Reports: 05/10/2000	Last EDR Contact: 06/19/2006
Number of Days to Update: 30	Next Scheduled EDR Contact: 09/04/2006
	Data Release Frequency: Quarterly

CORTESE: "Cortese" Hazardous Waste & Substances Sites List

The sites for the list are designated by the State Water Resource Control Board (LUST), the Integrated Waste Board (SWF/LS), and the Department of Toxic Substances Control (Cal-Sites). This listing is no longer updated by the state agency.

GOVERNMENT RECORDS SEARCHED / DATA CURRENCY TRACKING

Date of Government Version: 04/01/2001
Date Data Arrived at EDR: 05/29/2001
Date Made Active in Reports: 07/26/2001
Number of Days to Update: 58

Source: CAL EPA/Office of Emergency Information
Telephone: 916-323-9100
Last EDR Contact: 04/25/2006
Next Scheduled EDR Contact: 07/24/2006
Data Release Frequency: No Update Planned

SWRCY: Recycler Database

A listing of recycling facilities in California.

Date of Government Version: 04/07/2006
Date Data Arrived at EDR: 04/11/2006
Date Made Active in Reports: 05/11/2006
Number of Days to Update: 30

Source: Department of Conservation
Telephone: 916-323-3836
Last EDR Contact: 04/11/2006
Next Scheduled EDR Contact: 07/10/2006
Data Release Frequency: Quarterly

LUST: Geotracker's Leaking Underground Fuel Tank Report

Leaking Underground Storage Tank Incident Reports. LUST records contain an inventory of reported leaking underground storage tank incidents. Not all states maintain these records, and the information stored varies by state.

Date of Government Version: 04/10/2006
Date Data Arrived at EDR: 04/11/2006
Date Made Active in Reports: 05/11/2006
Number of Days to Update: 30

Source: State Water Resources Control Board
Telephone: 916-341-5752
Last EDR Contact: 04/11/2006
Next Scheduled EDR Contact: 07/10/2006
Data Release Frequency: Quarterly

LUST REG 4: Underground Storage Tank Leak List

Los Angeles, Ventura counties. For more current information, please refer to the State Water Resources Control Board's LUST database.

Date of Government Version: 09/07/2004
Date Data Arrived at EDR: 09/07/2004
Date Made Active in Reports: 10/12/2004
Number of Days to Update: 35

Source: California Regional Water Quality Control Board Los Angeles Region (4)
Telephone: 213-576-6600
Last EDR Contact: 06/26/2006
Next Scheduled EDR Contact: 09/25/2006
Data Release Frequency: No Update Planned

LUST REG 6L: Leaking Underground Storage Tank Case Listing

For more current information, please refer to the State Water Resources Control Board's LUST database.

Date of Government Version: 09/09/2003
Date Data Arrived at EDR: 09/10/2003
Date Made Active in Reports: 10/07/2003
Number of Days to Update: 27

Source: California Regional Water Quality Control Board Lahontan Region (6)
Telephone: 916-542-5424
Last EDR Contact: 06/05/2006
Next Scheduled EDR Contact: 09/04/2006
Data Release Frequency: No Update Planned

LUST REG 9: Leaking Underground Storage Tank Report

Orange, Riverside, San Diego counties. For more current information, please refer to the State Water Resources Control Board's LUST database.

Date of Government Version: 03/01/2001
Date Data Arrived at EDR: 04/23/2001
Date Made Active in Reports: 05/21/2001
Number of Days to Update: 28

Source: California Regional Water Quality Control Board San Diego Region (9)
Telephone: 858-467-2980
Last EDR Contact: 04/11/2006
Next Scheduled EDR Contact: 07/17/2006
Data Release Frequency: No Update Planned

LUST REG 8: Leaking Underground Storage Tanks

California Regional Water Quality Control Board Santa Ana Region (8). For more current information, please refer to the State Water Resources Control Board's LUST database.

Date of Government Version: 02/14/2005
Date Data Arrived at EDR: 02/15/2005
Date Made Active in Reports: 03/28/2005
Number of Days to Update: 41

Source: California Regional Water Quality Control Board Santa Ana Region (8)
Telephone: 951-782-4130
Last EDR Contact: 05/08/2006
Next Scheduled EDR Contact: 08/07/2006
Data Release Frequency: Varies

GOVERNMENT RECORDS SEARCHED / DATA CURRENCY TRACKING

LUST REG 7: Leaking Underground Storage Tank Case Listing

Date of Government Version: 02/26/2004	Source: California Regional Water Quality Control Board Colorado River Basin Region (7)
Date Data Arrived at EDR: 02/26/2004	Telephone: 760-346-7491
Date Made Active in Reports: 03/24/2004	Last EDR Contact: 05/22/2006
Number of Days to Update: 27	Next Scheduled EDR Contact: 08/21/2006
	Data Release Frequency: No Update Planned

LUST REG 6V: Leaking Underground Storage Tank Case Listing

Date of Government Version: 06/07/2005	Source: California Regional Water Quality Control Board Victorville Branch Office (6)
Date Data Arrived at EDR: 06/07/2005	Telephone: 760-346-5191
Date Made Active in Reports: 06/29/2005	Last EDR Contact: 04/03/2006
Number of Days to Update: 22	Next Scheduled EDR Contact: 07/03/2006
	Data Release Frequency: No Update Planned

LUST REG 5: Leaking Underground Storage Tank Database

Date of Government Version: 04/01/2006	Source: California Regional Water Quality Control Board Central Valley Region (5)
Date Data Arrived at EDR: 04/27/2006	Telephone: 916-464-3291
Date Made Active in Reports: 05/26/2006	Last EDR Contact: 04/27/2006
Number of Days to Update: 29	Next Scheduled EDR Contact: 07/03/2006
	Data Release Frequency: Quarterly

LUST REG 3: Leaking Underground Storage Tank Database

Date of Government Version: 05/19/2003	Source: California Regional Water Quality Control Board Central Coast Region (3)
Date Data Arrived at EDR: 05/19/2003	Telephone: 805-549-3147
Date Made Active in Reports: 06/02/2003	Last EDR Contact: 05/15/2006
Number of Days to Update: 14	Next Scheduled EDR Contact: 08/14/2006
	Data Release Frequency: No Update Planned

LUST REG 1: Active Toxic Site Investigation

Del Norte, Humboldt, Lake, Mendocino, Modoc, Siskiyou, Sonoma, Trinity counties. For more current information, please refer to the State Water Resources Control Board's LUST database.

Date of Government Version: 02/01/2001	Source: California Regional Water Quality Control Board North Coast (1)
Date Data Arrived at EDR: 02/28/2001	Telephone: 707-576-2220
Date Made Active in Reports: 03/29/2001	Last EDR Contact: 05/22/2006
Number of Days to Update: 29	Next Scheduled EDR Contact: 08/21/2006
	Data Release Frequency: No Update Planned

LUST REG 2: Fuel Leak List

Date of Government Version: 09/30/2004	Source: California Regional Water Quality Control Board San Francisco Bay Region (2)
Date Data Arrived at EDR: 10/20/2004	Telephone: 510-286-0457
Date Made Active in Reports: 11/19/2004	Last EDR Contact: 04/10/2006
Number of Days to Update: 30	Next Scheduled EDR Contact: 07/10/2006
	Data Release Frequency: Quarterly

CA FID UST: Facility Inventory Database

The Facility Inventory Database (FID) contains a historical listing of active and inactive underground storage tank locations from the State Water Resource Control Board. Refer to local/county source for current data.

Date of Government Version: 10/31/1994	Source: California Environmental Protection Agency
Date Data Arrived at EDR: 09/05/1995	Telephone: 916-341-5851
Date Made Active in Reports: 09/29/1995	Last EDR Contact: 12/28/1998
Number of Days to Update: 24	Next Scheduled EDR Contact: N/A
	Data Release Frequency: No Update Planned

GOVERNMENT RECORDS SEARCHED / DATA CURRENCY TRACKING

SLIC: Statewide SLIC Cases

The Spills, Leaks, Investigations, and Cleanups (SLIC) listings includes unauthorized discharges from spills and leaks, other than from underground storage tanks or other regulated sites.

Date of Government Version: 04/10/2006	Source: State Water Resources Control Board
Date Data Arrived at EDR: 04/11/2006	Telephone: 916-341-5752
Date Made Active in Reports: 05/11/2006	Last EDR Contact: 04/11/2006
Number of Days to Update: 30	Next Scheduled EDR Contact: 07/10/2006
	Data Release Frequency: Varies

SLIC REG 1: Active Toxic Site Investigations

Date of Government Version: 04/03/2003	Source: California Regional Water Quality Control Board, North Coast Region (1)
Date Data Arrived at EDR: 04/07/2003	Telephone: 707-576-2220
Date Made Active in Reports: 04/25/2003	Last EDR Contact: 05/23/2006
Number of Days to Update: 18	Next Scheduled EDR Contact: 08/21/2006
	Data Release Frequency: No Update Planned

SLIC REG 2: Spills, Leaks, Investigation & Cleanup Cost Recovery Listing

Any contaminated site that impacts groundwater or has the potential to impact groundwater.

Date of Government Version: 09/30/2004	Source: Regional Water Quality Control Board San Francisco Bay Region (2)
Date Data Arrived at EDR: 10/20/2004	Telephone: 510-286-0457
Date Made Active in Reports: 11/19/2004	Last EDR Contact: 04/10/2006
Number of Days to Update: 30	Next Scheduled EDR Contact: 07/10/2006
	Data Release Frequency: Quarterly

SLIC REG 3: Spills, Leaks, Investigation & Cleanup Cost Recovery Listing

Any contaminated site that impacts groundwater or has the potential to impact groundwater.

Date of Government Version: 05/18/2006	Source: California Regional Water Quality Control Board Central Coast Region (3)
Date Data Arrived at EDR: 05/18/2006	Telephone: 805-549-3147
Date Made Active in Reports: 06/15/2006	Last EDR Contact: 05/15/2006
Number of Days to Update: 28	Next Scheduled EDR Contact: 08/14/2006
	Data Release Frequency: Semi-Annually

SLIC REG 4: Spills, Leaks, Investigation & Cleanup Cost Recovery Listing

Any contaminated site that impacts groundwater or has the potential to impact groundwater.

Date of Government Version: 11/17/2004	Source: Region Water Quality Control Board Los Angeles Region (4)
Date Data Arrived at EDR: 11/18/2004	Telephone: 213-576-6600
Date Made Active in Reports: 01/04/2005	Last EDR Contact: 04/26/2006
Number of Days to Update: 47	Next Scheduled EDR Contact: 07/24/2006
	Data Release Frequency: Varies

SLIC REG 5: Spills, Leaks, Investigation & Cleanup Cost Recovery Listing

Unregulated sites that impact groundwater or have the potential to impact groundwater.

Date of Government Version: 04/01/2005	Source: Regional Water Quality Control Board Central Valley Region (5)
Date Data Arrived at EDR: 04/05/2005	Telephone: 916-464-3291
Date Made Active in Reports: 04/21/2005	Last EDR Contact: 04/05/2006
Number of Days to Update: 16	Next Scheduled EDR Contact: 07/03/2006
	Data Release Frequency: Semi-Annually

SLIC REG 6V: Spills, Leaks, Investigation & Cleanup Cost Recovery Listing

Date of Government Version: 05/24/2005	Source: Regional Water Quality Control Board, Victorville Branch
Date Data Arrived at EDR: 05/25/2005	Telephone: 619-241-6583
Date Made Active in Reports: 06/16/2005	Last EDR Contact: 04/03/2006
Number of Days to Update: 22	Next Scheduled EDR Contact: 07/03/2006
	Data Release Frequency: Semi-Annually

GOVERNMENT RECORDS SEARCHED / DATA CURRENCY TRACKING

SLIC REG 6L: SLIC Sites

Date of Government Version: 09/07/2004
Date Data Arrived at EDR: 09/07/2004
Date Made Active in Reports: 10/12/2004
Number of Days to Update: 35

Source: California Regional Water Quality Control Board, Lahontan Region
Telephone: 530-542-5574
Last EDR Contact: 06/05/2006
Next Scheduled EDR Contact: 09/04/2006
Data Release Frequency: No Update Planned

SLIC REG 7: SLIC List

Date of Government Version: 11/24/2004
Date Data Arrived at EDR: 11/29/2004
Date Made Active in Reports: 01/04/2005
Number of Days to Update: 36

Source: California Regional Quality Control Board, Colorado River Basin Region
Telephone: 760-346-7491
Last EDR Contact: 05/23/2006
Next Scheduled EDR Contact: 08/21/2006
Data Release Frequency: No Update Planned

SLIC REG 8: Spills, Leaks, Investigation & Cleanup Cost Recovery Listing

Date of Government Version: 04/06/2006
Date Data Arrived at EDR: 04/06/2006
Date Made Active in Reports: 05/11/2006
Number of Days to Update: 35

Source: California Region Water Quality Control Board Santa Ana Region (8)
Telephone: 951-782-3298
Last EDR Contact: 04/05/2006
Next Scheduled EDR Contact: 07/03/2006
Data Release Frequency: Semi-Annually

SLIC REG 9: Spills, Leaks, Investigation & Cleanup Cost Recovery Listing

Date of Government Version: 05/31/2006
Date Data Arrived at EDR: 06/01/2006
Date Made Active in Reports: 06/15/2006
Number of Days to Update: 14

Source: California Regional Water Quality Control Board San Diego Region (9)
Telephone: 858-467-2980
Last EDR Contact: 05/30/2006
Next Scheduled EDR Contact: 08/28/2006
Data Release Frequency: Annually

UST: Active UST Facilities

Active UST facilities gathered from the local regulatory agencies

Date of Government Version: 04/10/2006
Date Data Arrived at EDR: 04/11/2006
Date Made Active in Reports: 05/01/2006
Number of Days to Update: 20

Source: SWRCB
Telephone: 916-341-5851
Last EDR Contact: 04/11/2006
Next Scheduled EDR Contact: 07/10/2006
Data Release Frequency: Semi-Annually

HIST UST: Hazardous Substance Storage Container Database

The Hazardous Substance Storage Container Database is a historical listing of UST sites. Refer to local/county source for current data.

Date of Government Version: 10/15/1990
Date Data Arrived at EDR: 01/25/1991
Date Made Active in Reports: 02/12/1991
Number of Days to Update: 18

Source: State Water Resources Control Board
Telephone: 916-341-5851
Last EDR Contact: 07/26/2001
Next Scheduled EDR Contact: N/A
Data Release Frequency: No Update Planned

AST: Aboveground Petroleum Storage Tank Facilities

Registered Aboveground Storage Tanks.

Date of Government Version: 01/30/2006
Date Data Arrived at EDR: 01/30/2006
Date Made Active in Reports: 02/17/2006
Number of Days to Update: 18

Source: State Water Resources Control Board
Telephone: 916-341-5712
Last EDR Contact: 05/26/2006
Next Scheduled EDR Contact: 07/31/2006
Data Release Frequency: Quarterly

GOVERNMENT RECORDS SEARCHED / DATA CURRENCY TRACKING

SWEEPS UST: SWEEPS UST Listing

Statewide Environmental Evaluation and Planning System. This underground storage tank listing was updated and maintained by a company contacted by the SWRCB in the early 1980's. The listing is no longer updated or maintained. The local agency is the contact for more information on a site on the SWEEPS list.

Date of Government Version: 06/01/1994	Source: State Water Resources Control Board
Date Data Arrived at EDR: 07/07/2005	Telephone: N/A
Date Made Active in Reports: 08/11/2005	Last EDR Contact: 06/03/2005
Number of Days to Update: 35	Next Scheduled EDR Contact: N/A
	Data Release Frequency: No Update Planned

CHMIRS: California Hazardous Material Incident Report System

California Hazardous Material Incident Reporting System. CHMIRS contains information on reported hazardous material incidents (accidental releases or spills).

Date of Government Version: 12/31/2004	Source: Office of Emergency Services
Date Data Arrived at EDR: 11/30/2005	Telephone: 916-845-8400
Date Made Active in Reports: 01/19/2006	Last EDR Contact: 05/22/2006
Number of Days to Update: 50	Next Scheduled EDR Contact: 08/21/2006
	Data Release Frequency: Varies

NOTIFY 65: Proposition 65 Records

Proposition 65 Notification Records. NOTIFY 65 contains facility notifications about any release which could impact drinking water and thereby expose the public to a potential health risk.

Date of Government Version: 10/21/1993	Source: State Water Resources Control Board
Date Data Arrived at EDR: 11/01/1993	Telephone: 916-445-3846
Date Made Active in Reports: 11/19/1993	Last EDR Contact: 04/11/2006
Number of Days to Update: 18	Next Scheduled EDR Contact: 07/17/2006
	Data Release Frequency: No Update Planned

DEED: Deed Restriction Listing

Site Mitigation and Brownfields Reuse Program Facility Sites with Deed Restrictions & Hazardous Waste Management Program Facility Sites with Deed / Land Use Restriction. The DTSC Site Mitigation and Brownfields Reuse Program (SMBRP) list includes sites cleaned up under the program's oversight and generally does not include current or former hazardous waste facilities that required a hazardous waste facility permit. The list represents deed restrictions that are active. Some sites have multiple deed restrictions. The DTSC Hazardous Waste Management Program (HWMP) has developed a list of current or former hazardous waste facilities that have a recorded land use restriction at the local county recorder's office. The land use restrictions on this list were required by the DTSC HWMP as a result of the presence of hazardous substances that remain on site after the facility (or part of the facility) has been closed or cleaned up. The types of land use restriction include deed notice, deed restriction, or a land use restriction that binds current and future owners.

Date of Government Version: 04/04/2006	Source: Department of Toxic Substances Control
Date Data Arrived at EDR: 04/05/2006	Telephone: 916-323-3400
Date Made Active in Reports: 05/11/2006	Last EDR Contact: 04/05/2006
Number of Days to Update: 36	Next Scheduled EDR Contact: 07/03/2006
	Data Release Frequency: Semi-Annually

VCP: Voluntary Cleanup Program Properties

Contains low threat level properties with either confirmed or unconfirmed releases and the project proponents have request that DTSC oversee investigation and/or cleanup activities and have agreed to provide coverage for DTSC's costs.

Date of Government Version: 08/08/2005	Source: Department of Toxic Substances Control
Date Data Arrived at EDR: 08/29/2005	Telephone: 916-323-3400
Date Made Active in Reports: 09/21/2005	Last EDR Contact: 06/07/2006
Number of Days to Update: 23	Next Scheduled EDR Contact: 08/28/2006
	Data Release Frequency: Quarterly

GOVERNMENT RECORDS SEARCHED / DATA CURRENCY TRACKING

DRYCLEANERS: Cleaner Facilities

A list of drycleaner related facilities that have EPA ID numbers. These are facilities with certain SIC codes: power laundries, family and commercial; garment pressing and cleaner's agents; linen supply; coin-operated laundries and cleaning; drycleaning plants, except rugs; carpet and upholster cleaning; industrial laundriers; laundry and garment services.

Date of Government Version: 04/18/2005	Source: Department of Toxic Substance Control
Date Data Arrived at EDR: 04/18/2005	Telephone: 916-327-4498
Date Made Active in Reports: 05/06/2005	Last EDR Contact: 04/03/2006
Number of Days to Update: 18	Next Scheduled EDR Contact: 07/03/2006
	Data Release Frequency: Annually

WIP: Well Investigation Program Case List

Well Investigation Program case in the San Gabriel and San Fernando Valley area.

Date of Government Version: 04/30/2006	Source: Los Angeles Water Quality Control Board
Date Data Arrived at EDR: 05/04/2006	Telephone: 213-576-6726
Date Made Active in Reports: 05/26/2006	Last EDR Contact: 04/26/2006
Number of Days to Update: 22	Next Scheduled EDR Contact: 07/24/2006
	Data Release Frequency: Varies

CDL: Clandestine Drug Labs

A listing of drug lab locations. Listing of a location in this database does not indicate that any illegal drug lab materials were or were not present there, and does not constitute a determination that the location either requires or does not require additional cleanup work.

Date of Government Version: 05/17/2006	Source: Department of Toxic Substances Control
Date Data Arrived at EDR: 05/17/2006	Telephone: 916-255-6504
Date Made Active in Reports: 06/15/2006	Last EDR Contact: 05/08/2006
Number of Days to Update: 29	Next Scheduled EDR Contact: 07/24/2006
	Data Release Frequency: Varies

HAZNET: Facility and Manifest Data

Facility and Manifest Data. The data is extracted from the copies of hazardous waste manifests received each year by the DTSC. The annual volume of manifests is typically 700,000 - 1,000,000 annually, representing approximately 350,000 - 500,000 shipments. Data are from the manifests submitted without correction, and therefore may contain some invalid values for data elements such as generator ID, TSD ID, waste category, and disposal method.

Date of Government Version: 12/31/2003	Source: California Environmental Protection Agency
Date Data Arrived at EDR: 10/11/2005	Telephone: 916-255-1136
Date Made Active in Reports: 10/31/2005	Last EDR Contact: 05/11/2006
Number of Days to Update: 20	Next Scheduled EDR Contact: 08/07/2006
	Data Release Frequency: Annually

EMI: Emissions Inventory Data

Toxics and criteria pollutant emissions data collected by the ARB and local air pollution agencies.

Date of Government Version: 12/31/2004	Source: California Air Resources Board
Date Data Arrived at EDR: 04/14/2006	Telephone: 916-322-2990
Date Made Active in Reports: 05/11/2006	Last EDR Contact: 04/14/2006
Number of Days to Update: 27	Next Scheduled EDR Contact: 07/17/2006
	Data Release Frequency: Varies

TRIBAL RECORDS

INDIAN RESERV: Indian Reservations

This map layer portrays Indian administered lands of the United States that have any area equal to or greater than 640 acres.

Date of Government Version: 12/31/2004	Source: USGS
Date Data Arrived at EDR: 02/08/2005	Telephone: 202-208-3710
Date Made Active in Reports: 08/04/2005	Last EDR Contact: 05/12/2006
Number of Days to Update: 177	Next Scheduled EDR Contact: 08/07/2006
	Data Release Frequency: Semi-Annually

GOVERNMENT RECORDS SEARCHED / DATA CURRENCY TRACKING

INDIAN LUST: Leaking Underground Storage Tanks on Indian Land
LUSTs on Indian land in Alaska, Idaho, Oregon and Washington.

Date of Government Version: 09/07/2005	Source: EPA Region 10
Date Data Arrived at EDR: 09/08/2005	Telephone: 206-553-2857
Date Made Active in Reports: 10/31/2005	Last EDR Contact: 05/23/2006
Number of Days to Update: 53	Next Scheduled EDR Contact: 08/21/2006
	Data Release Frequency: Varies

INDIAN LUST: Leaking Underground Storage Tanks on Indian Land
LUSTs on Indian land in Arizona, California, New Mexico and Nevada

Date of Government Version: 03/01/2006	Source: Environmental Protection Agency
Date Data Arrived at EDR: 03/22/2006	Telephone: 415-972-3372
Date Made Active in Reports: 04/13/2006	Last EDR Contact: 02/20/2006
Number of Days to Update: 22	Next Scheduled EDR Contact: 05/22/2006
	Data Release Frequency: Varies

INDIAN UST: Underground Storage Tanks on Indian Land

Date of Government Version: 03/01/2006	Source: EPA Region 9
Date Data Arrived at EDR: 03/22/2006	Telephone: 415-972-3368
Date Made Active in Reports: 04/13/2006	Last EDR Contact: 05/23/2006
Number of Days to Update: 22	Next Scheduled EDR Contact: 08/21/2006
	Data Release Frequency: Varies

EDR PROPRIETARY RECORDS

Manufactured Gas Plants: EDR Proprietary Manufactured Gas Plants

The EDR Proprietary Manufactured Gas Plant Database includes records of coal gas plants (manufactured gas plants) compiled by EDR's researchers. Manufactured gas sites were used in the United States from the 1800's to 1950's to produce a gas that could be distributed and used as fuel. These plants used whale oil, rosin, coal, or a mixture of coal, oil, and water that also produced a significant amount of waste. Many of the byproducts of the gas production, such as coal tar (oily waste containing volatile and non-volatile chemicals), sludges, oils and other compounds are potentially hazardous to human health and the environment. The byproduct from this process was frequently disposed of directly at the plant site and can remain or spread slowly, serving as a continuous source of soil and groundwater contamination.

Date of Government Version: N/A	Source: EDR, Inc.
Date Data Arrived at EDR: N/A	Telephone: N/A
Date Made Active in Reports: N/A	Last EDR Contact: N/A
Number of Days to Update: N/A	Next Scheduled EDR Contact: N/A
	Data Release Frequency: No Update Planned

EDR Historical Auto Stations: EDR Proprietary Historic Gas Stations

EDR has searched selected national collections of business directories and has collected listings of potential gas station/filling station/service station sites that were available to EDR researchers. EDR's review was limited to those categories of sources that might, in EDR's opinion, include gas station/filling station/service station establishments. The categories reviewed included, but were not limited to gas, gas station, gasoline station, filling station, auto, automobile repair, auto service station, service station, etc.

Date of Government Version: N/A	Source: EDR, Inc.
Date Data Arrived at EDR: N/A	Telephone: N/A
Date Made Active in Reports: N/A	Last EDR Contact: N/A
Number of Days to Update: N/A	Next Scheduled EDR Contact: N/A
	Data Release Frequency: Varies

EDR Historical Cleaners: EDR Proprietary Historic Dry Cleaners

EDR has searched selected national collections of business directories and has collected listings of potential dry cleaner sites that were available to EDR researchers. EDR's review was limited to those categories of sources that might, in EDR's opinion, include dry cleaning establishments. The categories reviewed included, but were not limited to dry cleaners, cleaners, laundry, laundromat, cleaning/laundry, wash & dry etc.

GOVERNMENT RECORDS SEARCHED / DATA CURRENCY TRACKING

Date of Government Version: N/A
Date Data Arrived at EDR: N/A
Date Made Active in Reports: N/A
Number of Days to Update: N/A

Source: EDR, Inc.
Telephone: N/A
Last EDR Contact: N/A
Next Scheduled EDR Contact: N/A
Data Release Frequency: Varies

COUNTY RECORDS

ALAMEDA COUNTY:

Contaminated Sites

A listing of contaminated sites overseen by the Toxic Release Program (oil and groundwater contamination from chemical releases and spills) and the Leaking Underground Storage Tank Program (soil and ground water contamination from leaking petroleum USTs).

Date of Government Version: 05/23/2006
Date Data Arrived at EDR: 05/24/2006
Date Made Active in Reports: 06/15/2006
Number of Days to Update: 22

Source: Alameda County Environmental Health Services
Telephone: 510-567-6700
Last EDR Contact: 04/25/2006
Next Scheduled EDR Contact: 07/24/2006
Data Release Frequency: Semi-Annually

Underground Tanks

Date of Government Version: 05/23/2006
Date Data Arrived at EDR: 05/24/2006
Date Made Active in Reports: 06/29/2006
Number of Days to Update: 36

Source: Alameda County Environmental Health Services
Telephone: 510-567-6700
Last EDR Contact: 04/25/2006
Next Scheduled EDR Contact: 07/24/2006
Data Release Frequency: Semi-Annually

CONTRA COSTA COUNTY:

Site List

List includes sites from the underground tank, hazardous waste generator and business plan/2185 programs.

Date of Government Version: 03/20/2006
Date Data Arrived at EDR: 03/21/2006
Date Made Active in Reports: 04/13/2006
Number of Days to Update: 23

Source: Contra Costa Health Services Department
Telephone: 925-646-2286
Last EDR Contact: 05/30/2006
Next Scheduled EDR Contact: 05/29/2006
Data Release Frequency: Semi-Annually

FRESNO COUNTY:

CUPA Resources List

Certified Unified Program Agency. CUPA's are responsible for implementing a unified hazardous materials and hazardous waste management regulatory program. The agency provides oversight of businesses that deal with hazardous materials, operate underground storage tanks or aboveground storage tanks.

Date of Government Version: 04/10/2006
Date Data Arrived at EDR: 04/10/2006
Date Made Active in Reports: 05/11/2006
Number of Days to Update: 31

Source: Dept. of Community Health
Telephone: 559-445-3271
Last EDR Contact: 04/10/2006
Next Scheduled EDR Contact: 08/07/2006
Data Release Frequency: Semi-Annually

KERN COUNTY:

GOVERNMENT RECORDS SEARCHED / DATA CURRENCY TRACKING

Underground Storage Tank Sites & Tank Listing

Kern County Sites and Tanks Listing.

Date of Government Version: 03/27/2006

Date Data Arrived at EDR: 03/28/2006

Date Made Active in Reports: 05/01/2006

Number of Days to Update: 34

Source: Kern County Environment Health Services Department

Telephone: 661-862-8700

Last EDR Contact: 06/23/2006

Next Scheduled EDR Contact: 09/04/2006

Data Release Frequency: Quarterly

LOS ANGELES COUNTY:

San Gabriel Valley Areas of Concern

San Gabriel Valley areas where VOC contamination is at or above the MCL as designated by region 9 EPA office.

Date of Government Version: 12/31/1998

Date Data Arrived at EDR: 07/07/1999

Date Made Active in Reports: N/A

Number of Days to Update: 0

Source: EPA Region 9

Telephone: 415-972-3178

Last EDR Contact: 05/16/2006

Next Scheduled EDR Contact: N/A

Data Release Frequency: No Update Planned

City of El Segundo Underground Storage Tank

Date of Government Version: 05/30/2006

Date Data Arrived at EDR: 05/31/2006

Date Made Active in Reports: 06/14/2006

Number of Days to Update: 14

Source: City of El Segundo Fire Department

Telephone: 310-524-2236

Last EDR Contact: 05/30/2006

Next Scheduled EDR Contact: 08/14/2006

Data Release Frequency: Semi-Annually

City of Long Beach Underground Storage Tank

Date of Government Version: 03/28/2003

Date Data Arrived at EDR: 10/23/2003

Date Made Active in Reports: 11/26/2003

Number of Days to Update: 34

Source: City of Long Beach Fire Department

Telephone: 562-570-2563

Last EDR Contact: 05/23/2006

Next Scheduled EDR Contact: 08/21/2006

Data Release Frequency: Annually

City of Torrance Underground Storage Tank

Date of Government Version: 05/06/2006

Date Data Arrived at EDR: 05/31/2006

Date Made Active in Reports: 06/14/2006

Number of Days to Update: 14

Source: City of Torrance Fire Department

Telephone: 310-618-2973

Last EDR Contact: 05/30/2006

Next Scheduled EDR Contact: 08/14/2006

Data Release Frequency: Semi-Annually

HMS: Street Number List

Industrial Waste and Underground Storage Tank Sites.

Date of Government Version: 01/31/2006

Date Data Arrived at EDR: 03/24/2006

Date Made Active in Reports: 04/13/2006

Number of Days to Update: 20

Source: Department of Public Works

Telephone: 626-458-3517

Last EDR Contact: 05/15/2006

Next Scheduled EDR Contact: 08/14/2006

Data Release Frequency: Semi-Annually

List of Solid Waste Facilities

Date of Government Version: 05/16/2006

Date Data Arrived at EDR: 05/30/2006

Date Made Active in Reports: 06/15/2006

Number of Days to Update: 16

Source: La County Department of Public Works

Telephone: 818-458-5185

Last EDR Contact: 05/18/2006

Next Scheduled EDR Contact: 08/14/2006

Data Release Frequency: Varies

GOVERNMENT RECORDS SEARCHED / DATA CURRENCY TRACKING

City of Los Angeles Landfills

Date of Government Version: 03/01/2006
Date Data Arrived at EDR: 04/06/2006
Date Made Active in Reports: 05/11/2006
Number of Days to Update: 35

Source: Engineering & Construction Division
Telephone: 213-473-7869
Last EDR Contact: 06/12/2006
Next Scheduled EDR Contact: 09/11/2006
Data Release Frequency: Varies

Site Mitigation List

Industrial sites that have had some sort of spill or complaint.

Date of Government Version: 01/05/2006
Date Data Arrived at EDR: 02/16/2006
Date Made Active in Reports: 03/13/2006
Number of Days to Update: 25

Source: Community Health Services
Telephone: 323-890-7806
Last EDR Contact: 05/15/2006
Next Scheduled EDR Contact: 08/14/2006
Data Release Frequency: Annually

MARIN COUNTY:

Underground Storage Tank Sites

Currently permitted USTs in Marin County.

Date of Government Version: 02/10/2006
Date Data Arrived at EDR: 02/28/2006
Date Made Active in Reports: 03/23/2006
Number of Days to Update: 23

Source: Public Works Department Waste Management
Telephone: 415-499-6647
Last EDR Contact: 05/01/2006
Next Scheduled EDR Contact: 07/31/2006
Data Release Frequency: Semi-Annually

NAPA COUNTY:

Sites With Reported Contamination

Date of Government Version: 04/03/2006
Date Data Arrived at EDR: 04/04/2006
Date Made Active in Reports: 04/13/2006
Number of Days to Update: 9

Source: Napa County Department of Environmental Management
Telephone: 707-253-4269
Last EDR Contact: 06/26/2006
Next Scheduled EDR Contact: 09/25/2006
Data Release Frequency: Semi-Annually

Closed and Operating Underground Storage Tank Sites

Date of Government Version: 04/03/2006
Date Data Arrived at EDR: 04/04/2006
Date Made Active in Reports: 05/01/2006
Number of Days to Update: 27

Source: Napa County Department of Environmental Management
Telephone: 707-253-4269
Last EDR Contact: 06/26/2006
Next Scheduled EDR Contact: 09/25/2006
Data Release Frequency: Annually

ORANGE COUNTY:

List of Industrial Site Cleanups

Petroleum and non-petroleum spills.

Date of Government Version: 02/01/2006
Date Data Arrived at EDR: 03/27/2006
Date Made Active in Reports: 04/13/2006
Number of Days to Update: 17

Source: Health Care Agency
Telephone: 714-834-3446
Last EDR Contact: 06/07/2006
Next Scheduled EDR Contact: 09/04/2006
Data Release Frequency: Annually

GOVERNMENT RECORDS SEARCHED / DATA CURRENCY TRACKING

List of Underground Storage Tank Cleanups

Orange County Underground Storage Tank Cleanups (LUST).

Date of Government Version: 03/01/2006	Source: Health Care Agency
Date Data Arrived at EDR: 03/29/2006	Telephone: 714-834-3446
Date Made Active in Reports: 04/13/2006	Last EDR Contact: 06/07/2006
Number of Days to Update: 15	Next Scheduled EDR Contact: 09/04/2006
	Data Release Frequency: Quarterly

List of Underground Storage Tank Facilities

Orange County Underground Storage Tank Facilities (UST).

Date of Government Version: 03/01/2006	Source: Health Care Agency
Date Data Arrived at EDR: 03/28/2006	Telephone: 714-834-3446
Date Made Active in Reports: 05/01/2006	Last EDR Contact: 06/07/2006
Number of Days to Update: 34	Next Scheduled EDR Contact: 09/04/2006
	Data Release Frequency: Quarterly

PLACER COUNTY:

Master List of Facilities

List includes aboveground tanks, underground tanks and cleanup sites.

Date of Government Version: 04/03/2006	Source: Placer County Health and Human Services
Date Data Arrived at EDR: 04/04/2006	Telephone: 530-889-7312
Date Made Active in Reports: 04/13/2006	Last EDR Contact: 03/20/2006
Number of Days to Update: 9	Next Scheduled EDR Contact: 06/19/2006
	Data Release Frequency: Semi-Annually

RIVERSIDE COUNTY:

Underground Storage Tank Tank List

Date of Government Version: 05/19/2006	Source: Health Services Agency
Date Data Arrived at EDR: 05/19/2006	Telephone: 951-358-5055
Date Made Active in Reports: 06/14/2006	Last EDR Contact: 04/11/2006
Number of Days to Update: 26	Next Scheduled EDR Contact: 07/17/2006
	Data Release Frequency: Quarterly

Listing of Underground Tank Cleanup Sites

Riverside County Underground Storage Tank Cleanup Sites (LUST).

Date of Government Version: 05/19/2006	Source: Department of Public Health
Date Data Arrived at EDR: 05/19/2006	Telephone: 951-358-5055
Date Made Active in Reports: 06/15/2006	Last EDR Contact: 04/11/2006
Number of Days to Update: 27	Next Scheduled EDR Contact: 07/17/2006
	Data Release Frequency: Quarterly

SACRAMENTO COUNTY:

CS - Contaminated Sites

Date of Government Version: 05/09/2006	Source: Sacramento County Environmental Management
Date Data Arrived at EDR: 05/30/2006	Telephone: 916-875-8406
Date Made Active in Reports: 06/15/2006	Last EDR Contact: 05/12/2006
Number of Days to Update: 16	Next Scheduled EDR Contact: 07/31/2006
	Data Release Frequency: Quarterly

GOVERNMENT RECORDS SEARCHED / DATA CURRENCY TRACKING

ML - Regulatory Compliance Master List

Any business that has hazardous materials on site - hazardous material storage sites, underground storage tanks, waste generators.

Date of Government Version: 02/02/2006
Date Data Arrived at EDR: 02/10/2006
Date Made Active in Reports: 03/13/2006
Number of Days to Update: 31

Source: Sacramento County Environmental Management
Telephone: 916-875-8406
Last EDR Contact: 05/12/2006
Next Scheduled EDR Contact: 07/31/2006
Data Release Frequency: Quarterly

SAN BERNARDINO COUNTY:

Hazardous Material Permits

This listing includes underground storage tanks, medical waste handlers/generators, hazardous materials handlers, hazardous waste generators, and waste oil generators/handlers.

Date of Government Version: 03/22/2006
Date Data Arrived at EDR: 03/23/2006
Date Made Active in Reports: 04/13/2006
Number of Days to Update: 21

Source: San Bernardino County Fire Department Hazardous Materials Division
Telephone: 909-387-3041
Last EDR Contact: 06/05/2006
Next Scheduled EDR Contact: 09/04/2006
Data Release Frequency: Quarterly

SAN DIEGO COUNTY:

Hazardous Materials Management Division Database

The database includes: HE58 - This report contains the business name, site address, business phone number, establishment 'H' permit number, type of permit, and the business status. HE17 - In addition to providing the same information provided in the HE58 listing, HE17 provides inspection dates, violations received by the establishment, hazardous waste generated, the quantity, method of storage, treatment/disposal of waste and the hauler, and information on underground storage tanks. Unauthorized Release List - Includes a summary of environmental contamination cases in San Diego County (underground tank cases, non-tank cases, groundwater contamination, and soil contamination are included.)

Date of Government Version: 05/16/2005
Date Data Arrived at EDR: 05/18/2005
Date Made Active in Reports: 06/16/2005
Number of Days to Update: 29

Source: Hazardous Materials Management Division
Telephone: 619-338-2268
Last EDR Contact: 04/28/2006
Next Scheduled EDR Contact: 07/03/2006
Data Release Frequency: Quarterly

Solid Waste Facilities

San Diego County Solid Waste Facilities.

Date of Government Version: 11/01/2005
Date Data Arrived at EDR: 12/29/2005
Date Made Active in Reports: 01/19/2006
Number of Days to Update: 21

Source: Department of Health Services
Telephone: 619-338-2209
Last EDR Contact: 06/06/2006
Next Scheduled EDR Contact: 08/21/2006
Data Release Frequency: Varies

SAN FRANCISCO COUNTY:

Local Oversight Facilities

Date of Government Version: 03/16/2006
Date Data Arrived at EDR: 03/17/2006
Date Made Active in Reports: 04/13/2006
Number of Days to Update: 27

Source: Department Of Public Health San Francisco County
Telephone: 415-252-3920
Last EDR Contact: 06/19/2006
Next Scheduled EDR Contact: 09/04/2006
Data Release Frequency: Quarterly

GOVERNMENT RECORDS SEARCHED / DATA CURRENCY TRACKING

Underground Storage Tank Information

Date of Government Version: 03/16/2006
Date Data Arrived at EDR: 03/17/2006
Date Made Active in Reports: 04/13/2006
Number of Days to Update: 27

Source: Department of Public Health
Telephone: 415-252-3920
Last EDR Contact: 06/19/2006
Next Scheduled EDR Contact: 09/04/2006
Data Release Frequency: Quarterly

SAN JOAQUIN COUNTY:

San Joaquin Co. UST

A listing of underground storage tank locations in San Joaquin county.

Date of Government Version: 02/28/2006
Date Data Arrived at EDR: 03/17/2006
Date Made Active in Reports: 04/13/2006
Number of Days to Update: 27

Source: Environmental Health Department
Telephone: N/A
Last EDR Contact: 03/17/2006
Next Scheduled EDR Contact: 07/17/2006
Data Release Frequency: Semi-Annually

SAN MATEO COUNTY:

Business Inventory

List includes Hazardous Materials Business Plan, hazardous waste generators, and underground storage tanks.

Date of Government Version: 05/02/2006
Date Data Arrived at EDR: 05/02/2006
Date Made Active in Reports: 05/26/2006
Number of Days to Update: 24

Source: San Mateo County Environmental Health Services Division
Telephone: 650-363-1921
Last EDR Contact: 04/26/2006
Next Scheduled EDR Contact: 07/10/2006
Data Release Frequency: Annually

Fuel Leak List

Date of Government Version: 04/17/2006
Date Data Arrived at EDR: 04/24/2006
Date Made Active in Reports: 05/11/2006
Number of Days to Update: 17

Source: San Mateo County Environmental Health Services Division
Telephone: 650-363-1921
Last EDR Contact: 04/10/2006
Next Scheduled EDR Contact: 07/10/2006
Data Release Frequency: Semi-Annually

SANTA CLARA COUNTY:

Fuel Leak Site Activity Report

A listing of open and closed leaking underground storage tanks. This listing is no longer updated by the county. Leaking underground storage tanks are now handled by the Department of Environmental Health.

Date of Government Version: 03/29/2005
Date Data Arrived at EDR: 03/30/2005
Date Made Active in Reports: 04/21/2005
Number of Days to Update: 22

Source: Santa Clara Valley Water District
Telephone: 408-265-2600
Last EDR Contact: 06/26/2006
Next Scheduled EDR Contact: 09/25/2006
Data Release Frequency: No Update Planned

LOP Listing

A listing of open leaking underground storage tanks.

Date of Government Version: 03/29/2006
Date Data Arrived at EDR: 03/30/2006
Date Made Active in Reports: 04/13/2006
Number of Days to Update: 14

Source: Department of Environmental Health
Telephone: 408-918-3417
Last EDR Contact: 06/26/2006
Next Scheduled EDR Contact: 09/25/2006
Data Release Frequency: Varies

GOVERNMENT RECORDS SEARCHED / DATA CURRENCY TRACKING

Hazardous Material Facilities

Date of Government Version: 03/09/2006
Date Data Arrived at EDR: 03/13/2006
Date Made Active in Reports: 04/13/2006
Number of Days to Update: 31

Source: City of San Jose Fire Department
Telephone: 408-277-4659
Last EDR Contact: 06/19/2006
Next Scheduled EDR Contact: 09/04/2006
Data Release Frequency: Annually

SOLANO COUNTY:

Leaking Underground Storage Tanks

Date of Government Version: 04/10/2006
Date Data Arrived at EDR: 04/10/2006
Date Made Active in Reports: 05/11/2006
Number of Days to Update: 31

Source: Solano County Department of Environmental Management
Telephone: 707-784-6770
Last EDR Contact: 06/26/2006
Next Scheduled EDR Contact: 09/25/2006
Data Release Frequency: Quarterly

Underground Storage Tanks

Date of Government Version: 04/25/2006
Date Data Arrived at EDR: 05/08/2006
Date Made Active in Reports: 06/14/2006
Number of Days to Update: 37

Source: Solano County Department of Environmental Management
Telephone: 707-784-6770
Last EDR Contact: 06/26/2006
Next Scheduled EDR Contact: 09/25/2006
Data Release Frequency: Quarterly

SONOMA COUNTY:

Leaking Underground Storage Tank Sites

Date of Government Version: 04/27/2006
Date Data Arrived at EDR: 04/27/2006
Date Made Active in Reports: 05/26/2006
Number of Days to Update: 29

Source: Department of Health Services
Telephone: 707-565-6565
Last EDR Contact: 04/26/2006
Next Scheduled EDR Contact: 07/24/2006
Data Release Frequency: Quarterly

SUTTER COUNTY:

Underground Storage Tanks

Date of Government Version: 12/31/0005
Date Data Arrived at EDR: 01/05/2006
Date Made Active in Reports: 01/31/2006
Number of Days to Update: 26

Source: Sutter County Department of Agriculture
Telephone: 530-822-7500
Last EDR Contact: 05/25/2006
Next Scheduled EDR Contact: 07/03/2006
Data Release Frequency: Semi-Annually

VENTURA COUNTY:

Business Plan, Hazardous Waste Producers, and Operating Underground Tanks

The BWT list indicates by site address whether the Environmental Health Division has Business Plan (B), Waste Producer (W), and/or Underground Tank (T) information.

Date of Government Version: 02/24/2006
Date Data Arrived at EDR: 03/31/2006
Date Made Active in Reports: 04/13/2006
Number of Days to Update: 13

Source: Ventura County Environmental Health Division
Telephone: 805-654-2813
Last EDR Contact: 06/14/2006
Next Scheduled EDR Contact: 09/11/2006
Data Release Frequency: Quarterly

GOVERNMENT RECORDS SEARCHED / DATA CURRENCY TRACKING

Inventory of Illegal Abandoned and Inactive Sites

Ventura County Inventory of Closed, Illegal Abandoned, and Inactive Sites.

Date of Government Version: 08/01/2005	Source: Environmental Health Division
Date Data Arrived at EDR: 09/20/2005	Telephone: 805-654-2813
Date Made Active in Reports: 10/06/2005	Last EDR Contact: 05/23/2006
Number of Days to Update: 16	Next Scheduled EDR Contact: 08/21/2006
	Data Release Frequency: Annually

Listing of Underground Tank Cleanup Sites

Ventura County Underground Storage Tank Cleanup Sites (LUST).

Date of Government Version: 02/24/2006	Source: Environmental Health Division
Date Data Arrived at EDR: 03/27/2006	Telephone: 805-654-2813
Date Made Active in Reports: 04/13/2006	Last EDR Contact: 06/14/2006
Number of Days to Update: 17	Next Scheduled EDR Contact: 09/11/2006
	Data Release Frequency: Quarterly

Underground Tank Closed Sites List

Ventura County Operating Underground Storage Tank Sites (UST)/Underground Tank Closed Sites List.

Date of Government Version: 02/24/2006	Source: Environmental Health Division
Date Data Arrived at EDR: 04/27/2006	Telephone: 805-654-2813
Date Made Active in Reports: 05/22/2006	Last EDR Contact: 04/11/2006
Number of Days to Update: 25	Next Scheduled EDR Contact: 07/10/2006
	Data Release Frequency: Quarterly

YOLO COUNTY:

Underground Storage Tank Comprehensive Facility Report

Date of Government Version: 04/17/2006	Source: Yolo County Department of Health
Date Data Arrived at EDR: 05/11/2006	Telephone: 530-666-8646
Date Made Active in Reports: 06/14/2006	Last EDR Contact: 04/11/2006
Number of Days to Update: 34	Next Scheduled EDR Contact: 07/17/2006
	Data Release Frequency: Annually

OTHER DATABASE(S)

Depending on the geographic area covered by this report, the data provided in these specialty databases may or may not be complete. For example, the existence of wetlands information data in a specific report does not mean that all wetlands in the area covered by the report are included. Moreover, the absence of any reported wetlands information does not necessarily mean that wetlands do not exist in the area covered by the report.

CT MANIFEST: Hazardous Waste Manifest Data

Facility and manifest data. Manifest is a document that lists and tracks hazardous waste from the generator through transporters to a tsd facility.

Date of Government Version: 12/31/2004	Source: Department of Environmental Protection
Date Data Arrived at EDR: 02/17/2006	Telephone: 860-424-3375
Date Made Active in Reports: 04/07/2006	Last EDR Contact: 06/14/2006
Number of Days to Update: 49	Next Scheduled EDR Contact: 09/11/2006
	Data Release Frequency: Annually

NJ MANIFEST: Manifest Information

Hazardous waste manifest information.

GOVERNMENT RECORDS SEARCHED / DATA CURRENCY TRACKING

Date of Government Version: 12/31/2004
Date Data Arrived at EDR: 04/24/2006
Date Made Active in Reports: 05/02/2006
Number of Days to Update: 8

Source: Department of Environmental Protection
Telephone: N/A
Last EDR Contact: 03/17/2006
Next Scheduled EDR Contact: 07/03/2006
Data Release Frequency: Annually

NY MANIFEST: Facility and Manifest Data

Manifest is a document that lists and tracks hazardous waste from the generator through transporters to a TSD facility.

Date of Government Version: 05/02/2006
Date Data Arrived at EDR: 05/31/2006
Date Made Active in Reports: 06/27/2006
Number of Days to Update: 27

Source: Department of Environmental Conservation
Telephone: 518-402-8651
Last EDR Contact: 05/31/2006
Next Scheduled EDR Contact: 08/28/2006
Data Release Frequency: Annually

PA MANIFEST: Manifest Information

Hazardous waste manifest information.

Date of Government Version: 12/31/2005
Date Data Arrived at EDR: 05/04/2006
Date Made Active in Reports: 06/06/2006
Number of Days to Update: 33

Source: Department of Environmental Protection
Telephone: N/A
Last EDR Contact: 06/12/2006
Next Scheduled EDR Contact: 09/11/2006
Data Release Frequency: Annually

RI MANIFEST: Manifest information

Hazardous waste manifest information

Date of Government Version: 09/30/2005
Date Data Arrived at EDR: 05/09/2006
Date Made Active in Reports: 05/24/2006
Number of Days to Update: 15

Source: Department of Environmental Management
Telephone: 401-222-2797
Last EDR Contact: 06/19/2006
Next Scheduled EDR Contact: 09/18/2006
Data Release Frequency: Annually

WI MANIFEST: Manifest Information

Hazardous waste manifest information.

Date of Government Version: 12/31/2005
Date Data Arrived at EDR: 03/17/2006
Date Made Active in Reports: 05/02/2006
Number of Days to Update: 46

Source: Department of Natural Resources
Telephone: N/A
Last EDR Contact: 03/17/2006
Next Scheduled EDR Contact: 07/10/2006
Data Release Frequency: Annually

Oil/Gas Pipelines: This data was obtained by EDR from the USGS in 1994. It is referred to by USGS as GeoData Digital Line Graphs from 1:100,000-Scale Maps. It was extracted from the transportation category including some oil, but primarily gas pipelines.

Electric Power Transmission Line Data

Source: PennWell Corporation
Telephone: (800) 823-6277

This map includes information copyrighted by PennWell Corporation. This information is provided on a best effort basis and PennWell Corporation does not guarantee its accuracy nor warrant its fitness for any particular purpose. Such information has been reprinted with the permission of PennWell.

Sensitive Receptors: There are individuals deemed sensitive receptors due to their fragile immune systems and special sensitivity to environmental discharges. These sensitive receptors typically include the elderly, the sick, and children. While the location of all sensitive receptors cannot be determined, EDR indicates those buildings and facilities - schools, daycares, hospitals, medical centers, and nursing homes - where individuals who are sensitive receptors are likely to be located.

AHA Hospitals:

Source: American Hospital Association, Inc.
Telephone: 312-280-5991

The database includes a listing of hospitals based on the American Hospital Association's annual survey of hospitals.

GOVERNMENT RECORDS SEARCHED / DATA CURRENCY TRACKING

Medical Centers: Provider of Services Listing

Source: Centers for Medicare & Medicaid Services

Telephone: 410-786-3000

A listing of hospitals with Medicare provider number, produced by Centers of Medicare & Medicaid Services, a federal agency within the U.S. Department of Health and Human Services.

Nursing Homes

Source: National Institutes of Health

Telephone: 301-594-6248

Information on Medicare and Medicaid certified nursing homes in the United States.

Public Schools

Source: National Center for Education Statistics

Telephone: 202-502-7300

The National Center for Education Statistics' primary database on elementary and secondary public education in the United States. It is a comprehensive, annual, national statistical database of all public elementary and secondary schools and school districts, which contains data that are comparable across all states.

Private Schools

Source: National Center for Education Statistics

Telephone: 202-502-7300

The National Center for Education Statistics' primary database on private school locations in the United States.

Daycare Centers: Licensed Facilities

Source: Department of Social Services

Telephone: 916-657-4041

Flood Zone Data: This data, available in select counties across the country, was obtained by EDR in 1999 from the Federal Emergency Management Agency (FEMA). Data depicts 100-year and 500-year flood zones as defined by FEMA.

NWI: National Wetlands Inventory. This data, available in select counties across the country, was obtained by EDR in 2002 and 2005 from the U.S. Fish and Wildlife Service.

Scanned Digital USGS 7.5' Topographic Map (DRG)

Source: United States Geologic Survey

A digital raster graphic (DRG) is a scanned image of a U.S. Geological Survey topographic map. The map images are made by scanning published paper maps on high-resolution scanners. The raster image is georeferenced and fit to the Universal Transverse Mercator (UTM) projection.

STREET AND ADDRESS INFORMATION

© 2006 Tele Atlas North America, Inc. All rights reserved. This material is proprietary and the subject of copyright protection and other intellectual property rights owned by or licensed to Tele Atlas North America, Inc. The use of this material is subject to the terms of a license agreement. You will be held liable for any unauthorized copying or disclosure of this material.

GEOCHECK® - PHYSICAL SETTING SOURCE ADDENDUM

TARGET PROPERTY ADDRESS

CHEVRON #9-0121
3026 LAKESHORE AVENUE
OAKLAND, CA 94610

TARGET PROPERTY COORDINATES

Latitude (North):	37.80940 - 37° 48' 33.8"
Longitude (West):	122.2468 - 122° 14' 48.5"
Universal Transverse Mercator:	Zone 10
UTM X (Meters):	566301.9
UTM Y (Meters):	4184729.8
Elevation:	12 ft. above sea level

USGS TOPOGRAPHIC MAP

Target Property Map:	37122-G2 OAKLAND EAST, CA
Most Recent Revision:	1980
West Map:	37122-G3 OAKLAND WEST, CA
Most Recent Revision:	1980

EDR's GeoCheck Physical Setting Source Addendum is provided to assist the environmental professional in forming an opinion about the impact of potential contaminant migration.

Assessment of the impact of contaminant migration generally has two principle investigative components:

1. Groundwater flow direction, and
2. Groundwater flow velocity.

Groundwater flow direction may be impacted by surface topography, hydrology, hydrogeology, characteristics of the soil, and nearby wells. Groundwater flow velocity is generally impacted by the nature of the geologic strata.

GEOCHECK® - PHYSICAL SETTING SOURCE SUMMARY

GROUNDWATER FLOW DIRECTION INFORMATION

Groundwater flow direction for a particular site is best determined by a qualified environmental professional using site-specific well data. If such data is not reasonably ascertainable, it may be necessary to rely on other sources of information, such as surface topographic information, hydrologic information, hydrogeologic data collected on nearby properties, and regional groundwater flow information (from deep aquifers).

TOPOGRAPHIC INFORMATION

Surface topography may be indicative of the direction of surficial groundwater flow. This information can be used to assist the environmental professional in forming an opinion about the impact of nearby contaminated properties or, should contamination exist on the target property, what downgradient sites might be impacted.

TARGET PROPERTY TOPOGRAPHY

General Topographic Gradient: General North

SURROUNDING TOPOGRAPHY: ELEVATION PROFILES

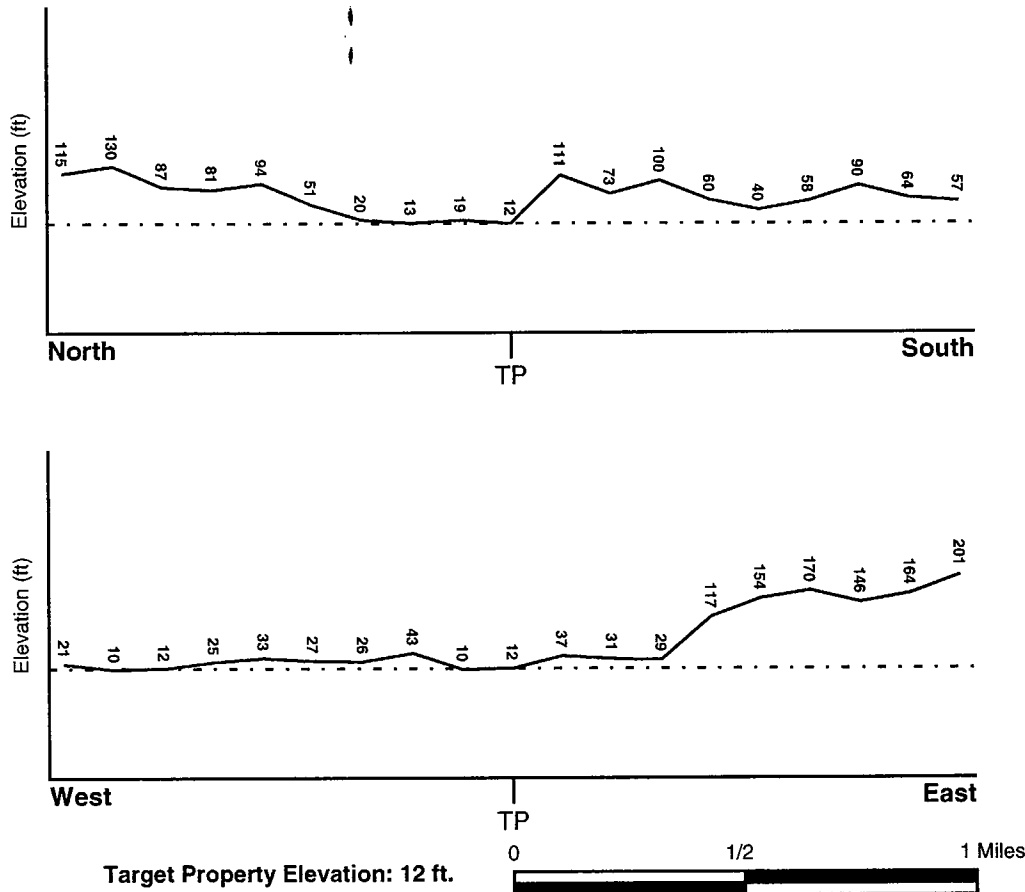

Source: Topography has been determined from the USGS 7.5' Digital Elevation Model and should be evaluated on a relative (not an absolute) basis. Relative elevation information between sites of close proximity should be field verified.

GEOCHECK® - PHYSICAL SETTING SOURCE SUMMARY

HYDROLOGIC INFORMATION

Surface water can act as a hydrologic barrier to groundwater flow. Such hydrologic information can be used to assist the environmental professional in forming an opinion about the impact of nearby contaminated properties or, should contamination exist on the target property, what downgradient sites might be impacted.

Refer to the Physical Setting Source Map following this summary for hydrologic information (major waterways and bodies of water).

FEMA FLOOD ZONE

<u>Target Property County</u> ALAMEDA, CA	FEMA Flood <u>Electronic Data</u> YES - refer to the Overview Map and Detail Map
Flood Plain Panel at Target Property:	0650480020B
Additional Panels in search area:	0650480015B 0600110000A

NATIONAL WETLAND INVENTORY

<u>NWI Quad at Target Property</u> OAKLAND EAST	NWI Electronic <u>Data Coverage</u> YES - refer to the Overview Map and Detail Map
--	--

HYDROGEOLOGIC INFORMATION

Hydrogeologic information obtained by installation of wells on a specific site can often be an indicator of groundwater flow direction in the immediate area. Such hydrogeologic information can be used to assist the environmental professional in forming an opinion about the impact of nearby contaminated properties or, should contamination exist on the target property, what downgradient sites might be impacted.

Site-Specific Hydrogeological Data:*

Search Radius:	1.25 miles
Status:	Not found

AQUIFLOW®

Search Radius: 1.000 Mile.

EDR has developed the AQUIFLOW Information System to provide data on the general direction of groundwater flow at specific points. EDR has reviewed reports submitted by environmental professionals to regulatory authorities at select sites and has extracted the date of the report, groundwater flow direction as determined hydrogeologically, and the depth to water table.

<u>MAP ID</u>	<u>LOCATION FROM TP</u>	<u>GENERAL DIRECTION GROUNDWATER FLOW</u>
1	0 - 1/8 Mile SSW	Varies
2	0 - 1/8 Mile NNE	N
A3	1/4 - 1/2 Mile West	S
A4	1/4 - 1/2 Mile West	NW
5	1/2 - 1 Mile West	SW
B6	1/2 - 1 Mile SSW	SW,W,Varies
B7	1/2 - 1 Mile SSW	SW,W,Varies
B8	1/2 - 1 Mile SSW	SW,W,Varies

* ©1996 Site-specific hydrogeological data gathered by CERCLIS Alerts, Inc., Bainbridge Island, WA. All rights reserved. All of the information and opinions presented are those of the cited EPA report(s), which were completed under a Comprehensive Environmental Response Compensation and Liability Information System (CERCLIS) investigation.

GEOCHECK® - PHYSICAL SETTING SOURCE SUMMARY

<u>MAP ID</u>	<u>LOCATION FROM TP</u>	<u>GENERAL DIRECTION GROUNDWATER FLOW</u>
C9	1/2 - 1 Mile SW	E
C10	1/2 - 1 Mile SW	E
11	1/2 - 1 Mile NNW	Varies
12	1/2 - 1 Mile SE	E
D13	1/2 - 1 Mile West	N
D14	1/2 - 1 Mile West	N,W,Varies
D15	1/2 - 1 Mile West	Varies

For additional site information, refer to Physical Setting Source Map Findings.

GEOCHECK® - PHYSICAL SETTING SOURCE SUMMARY

GROUNDWATER FLOW VELOCITY INFORMATION

Groundwater flow velocity information for a particular site is best determined by a qualified environmental professional using site specific geologic and soil strata data. If such data are not reasonably ascertainable, it may be necessary to rely on other sources of information, including geologic age identification, rock stratigraphic unit and soil characteristics data collected on nearby properties and regional soil information. In general, contaminant plumes move more quickly through sandy-gravelly types of soils than silty-clayey types of soils.

GEOLOGIC INFORMATION IN GENERAL AREA OF TARGET PROPERTY

Geologic information can be used by the environmental professional in forming an opinion about the relative speed at which contaminant migration may be occurring.

ROCK STRATIGRAPHIC UNIT

Era:	Cenozoic
System:	Quaternary
Series:	Quaternary
Code:	Q <i>(decoded above as Era, System & Series)</i>

GEOLOGIC AGE IDENTIFICATION

Category: Stratified Sequence

Geologic Age and Rock Stratigraphic Unit Source: P.G. Schruben, R.E. Arndt and W.J. Bawiec, Geology of the Conterminous U.S. at 1:2,500,000 Scale - a digital representation of the 1974 P.B. King and H.M. Beikman Map, USGS Digital Data Series DDS - 11 (1994).

SSURGO SOIL MAP - 1706822.14s

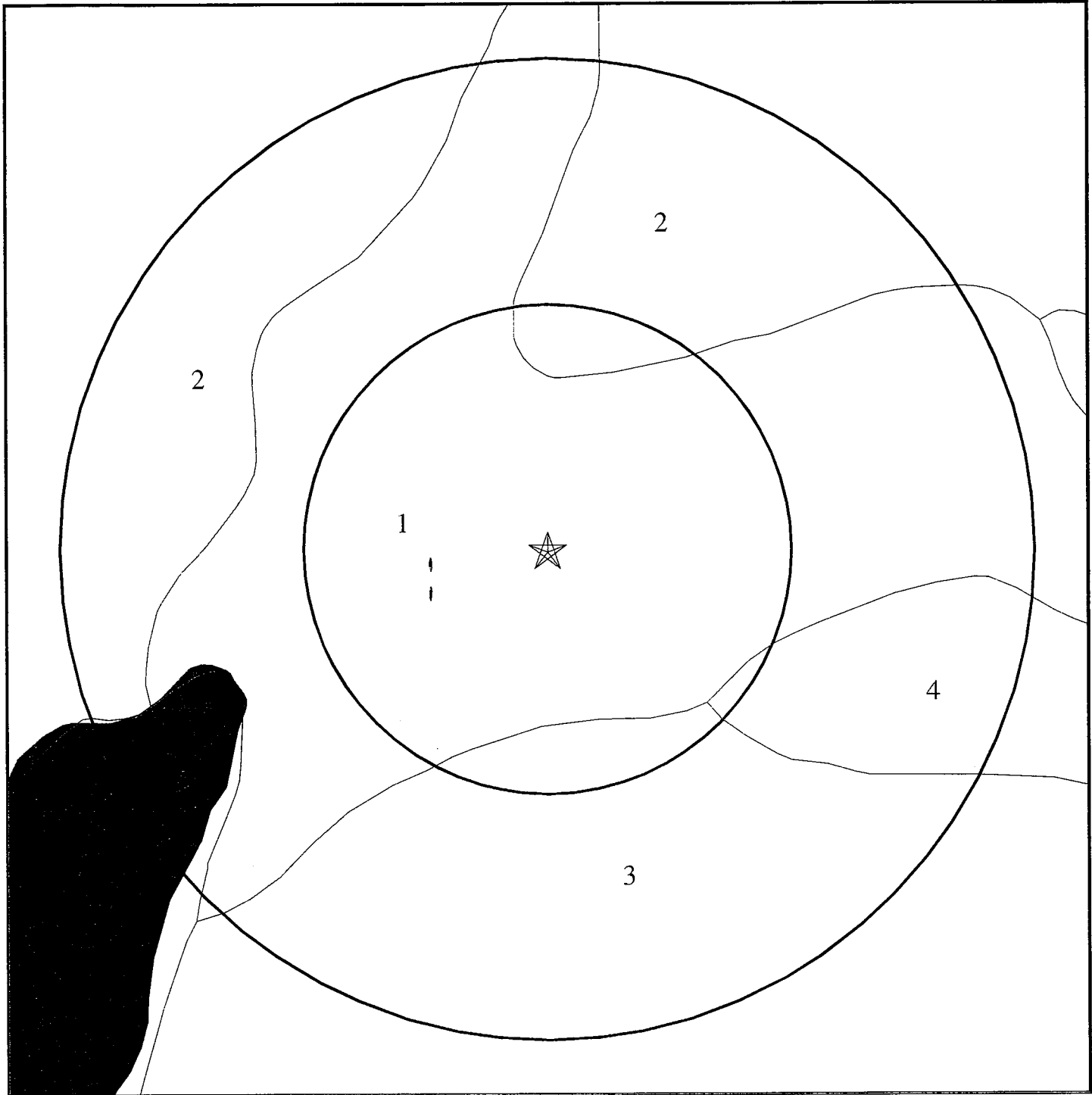

- ★ Target Property
- ∕ SSURGO Soil
- ∕ Water

0 1/16 1/8 1/4 Miles



SITE NAME: Chevron #9-0121
ADDRESS: 3026 Lakeshore Avenue
Oakland CA 94610
LAT/LONG: 37.8094 / 122.2468

CLIENT: Cambria Environmental
CONTACT: Christene Sunding
INQUIRY #: 1706822.14s
DATE: June 29, 2006

GEOCHECK® - PHYSICAL SETTING SOURCE SUMMARY

DOMINANT SOIL COMPOSITION IN GENERAL AREA OF TARGET PROPERTY

The U.S. Department of Agriculture's (USDA) Soil Conservation Service (SCS) leads the National Cooperative Soil Survey (NCSS) and is responsible for collecting, storing, maintaining and distributing soil survey information for privately owned lands in the United States. A soil map in a soil survey is a representation of soil patterns in a landscape. The following information is based on Soil Conservation Service SSURGO data.

Soil Map ID: 1

Soil Component Name: DANVILLE

Soil Surface Texture: clay loam

Hydrologic Group: Class C - Slow infiltration rates. Soils with layers impeding downward movement of water, or soils with moderately fine or fine textures.

Soil Drainage Class: Well drained. Soils have intermediate water holding capacity. Depth to water table is more than 6 feet.

Hydric Status: Soil does not meet the requirements for a hydric soil.

Corrosion Potential - Uncoated Steel: HIGH

Depth to Bedrock Min: > 0 inches

Depth to Bedrock Max: > 0 inches

Soil Layer Information							
Layer	Boundary		Soil Texture Class	Classification		Permeability Rate (in/hr)	Soil Reaction (pH)
	Upper	Lower		AASHTO Group	Unified Soil		
1	0 inches	21 inches	clay loam	Silt-Clay Materials (more than 35 pct. passing No. 200), Clayey Soils.	FINE-GRAINED SOILS, Silts and Clays (liquid limit less than 50%), Lean Clay	Max: 0.60 Min: 0.20	Max: 7.30 Min: 6.10
2	21 inches	53 inches	clay	Silt-Clay Materials (more than 35 pct. passing No. 200), Clayey Soils.	FINE-GRAINED SOILS, Silts and Clays (liquid limit 50% or more), Fat Clay.	Max: 0.20 Min: 0.06	Max: 7.30 Min: 6.10
3	53 inches	80 inches	clay loam	Silt-Clay Materials (more than 35 pct. passing No. 200), Clayey Soils.	FINE-GRAINED SOILS, Silts and Clays (liquid limit less than 50%), Lean Clay	Max: 0.60 Min: 0.20	Max: 8.40 Min: 6.60

GEOCHECK® - PHYSICAL SETTING SOURCE SUMMARY

Soil Map ID: 2

Soil Component Name: TIERRA

Soil Surface Texture: loam

Hydrologic Group: Class D - Very slow infiltration rates. Soils are clayey, have a high water table, or are shallow to an impervious layer.

Soil Drainage Class: Moderately well drained. Soils have a layer of low hydraulic conductivity, wet state high in the profile. Depth to water table is 3 to 6 feet.

Hydric Status: Soil does not meet the requirements for a hydric soil.

Corrosion Potential - Uncoated Steel: HIGH

Depth to Bedrock Min: > 0 inches

Depth to Bedrock Max: > 0 inches

Soil Layer Information							
Layer	Boundary		Soil Texture Class	Classification		Permeability Rate (in/hr)	Soil Reaction (pH)
	Upper	Lower		AASHTO Group	Unified Soil		
1	0 inches	12 inches	loam	Silt-Clay Materials (more than 35 pct. passing No. 200), Silty Soils.	FINE-GRAINED SOILS, Silts and Clays (liquid limit less than 50%), Lean Clay	Max: 2.00 Min: 0.60	Max: 6.50 Min: 5.10
2	12 inches	32 inches	clay	Silt-Clay Materials (more than 35 pct. passing No. 200), Clayey Soils.	FINE-GRAINED SOILS, Silts and Clays (liquid limit 50% or more), Fat Clay.	Max: 0.06 Min: 0.00	Max: 7.30 Min: 5.60
3	32 inches	60 inches	clay loam	Silt-Clay Materials (more than 35 pct. passing No. 200), Clayey Soils.	FINE-GRAINED SOILS, Silts and Clays (liquid limit less than 50%), Lean Clay	Max: 0.20 Min: 0.06	Max: 8.40 Min: 5.60

Soil Map ID: 3

Soil Component Name: TIERRA

Soil Surface Texture: loam

Hydrologic Group: Class D - Very slow infiltration rates. Soils are clayey, have a high water table, or are shallow to an impervious layer.

Soil Drainage Class: Moderately well drained. Soils have a layer of low hydraulic conductivity, wet state high in the profile. Depth to water table is 3 to 6 feet.

GEOCHECK® - PHYSICAL SETTING SOURCE SUMMARY

Hydric Status: Soil does not meet the requirements for a hydric soil.

Corrosion Potential - Uncoated Steel: HIGH

Depth to Bedrock Min: > 0 inches

Depth to Bedrock Max: > 0 inches

Soil Layer Information							
Layer	Boundary		Soil Texture Class	Classification		Permeability Rate (in/hr)	Soil Reaction (pH)
	Upper	Lower		AASHTO Group	Unified Soil		
1	0 inches	12 inches	loam	Silt-Clay Materials (more than 35 pct. passing No. 200), Silty Soils.	FINE-GRAINED SOILS, Silts and Clays (liquid limit less than 50%), Lean Clay	Max: 2.00 Min: 0.60	Max: 6.50 Min: 5.60
2	12 inches	32 inches	clay	Silt-Clay Materials (more than 35 pct. passing No. 200), Clayey Soils.	FINE-GRAINED SOILS, Silts and Clays (liquid limit 50% or more), Fat Clay.	Max: 0.06 Min: 0.00	Max: 7.30 Min: 5.60
3	32 inches	60 inches	sandy clay loam	Silt-Clay Materials (more than 35 pct. passing No. 200), Clayey Soils.	FINE-GRAINED SOILS, Silts and Clays (liquid limit less than 50%), Lean Clay	Max: 0.20 Min: 0.06	Max: 8.40 Min: 5.60

Soil Map ID: 4

Soil Component Name: XERORTHENTS

Soil Surface Texture: Not reported

Hydrologic Group: Class D - Very slow infiltration rates. Soils are clayey, have a high water table, or are shallow to an impervious layer.

Soil Drainage Class: Moderately well drained. Soils have a layer of low hydraulic conductivity, wet state high in the profile. Depth to water table is 3 to 6 feet.

Hydric Status: Soil does not meet the requirements for a hydric soil.

Corrosion Potential - Uncoated Steel: Not Reported

Depth to Bedrock Min: > 0 inches

Depth to Bedrock Max: > 0 inches

GEOCHECK® - PHYSICAL SETTING SOURCE SUMMARY

Soil Layer Information							
Layer	Boundary		Soil Texture Class	Classification		Permeability Rate (in/hr)	Soil Reaction (pH)
	Upper	Lower		AASHTO Group	Unified Soil		
1	0 inches	60 inches		Not reported	Not reported	Max: 0.00 Min: 0.00	Max: 0.00 Min: 0.00

Soil Map ID: 5

Soil Component Name: WATER

Soil Surface Texture: Not reported

Hydrologic Group: Class D - Very slow infiltration rates. Soils are clayey, have a high water table, or are shallow to an impervious layer.

Soil Drainage Class: Moderately well drained. Soils have a layer of low hydraulic conductivity, wet state high in the profile. Depth to water table is 3 to 6 feet.

Hydric Status: Soil does not meet the requirements for a hydric soil.

Corrosion Potential - Uncoated Steel: Not Reported

Depth to Bedrock Min: > 0 inches

Depth to Bedrock Max: > 0 inches

No Layer Information available.

LOCAL / REGIONAL WATER AGENCY RECORDS

EDR Local/Regional Water Agency records provide water well information to assist the environmental professional in assessing sources that may impact ground water flow direction, and in forming an opinion about the impact of contaminant migration on nearby drinking water wells.

WELL SEARCH DISTANCE INFORMATION

<u>DATABASE</u>	<u>SEARCH DISTANCE (miles)</u>
Federal USGS	1.000
Federal FRDS PWS	Nearest PWS within 1 mile
State Database	1.000

GEOCHECK® - PHYSICAL SETTING SOURCE SUMMARY

FEDERAL USGS WELL INFORMATION

<u>MAP ID</u>	<u>WELL ID</u>	<u>LOCATION FROM TP</u>
No Wells Found		

FEDERAL FRDS PUBLIC WATER SUPPLY SYSTEM INFORMATION

<u>MAP ID</u>	<u>WELL ID</u>	<u>LOCATION FROM TP</u>
No PWS System Found		

Note: PWS System location is not always the same as well location.

STATE DATABASE WELL INFORMATION

<u>MAP ID</u>	<u>WELL ID</u>	<u>LOCATION FROM TP</u>
No Wells Found		

PHYSICAL SETTING SOURCE MAP - 1706822.14s



- County Boundary
- Major Roads
- Contour Lines
- Earthquake Fault Lines
- Airports
- Earthquake epicenter, Richter 5 or greater
- Water Wells
- Public Water Supply Wells
- Cluster of Multiple Icons



- Groundwater Flow Direction
- Indeterminate Groundwater Flow at Location
- Groundwater Flow Varies at Location
- Closest Hydrogeological Data
- Oil, gas or related wells

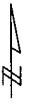

<p>SITE NAME: Chevron #9-0121 ADDRESS: 3026 Lakeshore Avenue Oakland CA 94610 LAT/LONG: 37.8094 / 122.2468</p>	<p>CLIENT: Cambria Environmental CONTACT: Christene Sunding INQUIRY #: 1706822.14s DATE: June 29, 2006</p>
--	---

GEOCHECK® - PHYSICAL SETTING SOURCE MAP FINDINGS

Map ID Direction Distance Elevation		Database	EDR ID Number
1 SSW 0 - 1/8 Mile Higher	Site ID: Groundwater Flow: Shallow Water Depth: Deep Water Depth: Average Water Depth: Date:	01-0866 Varies Not Reported Not Reported Not Reported 03/19/1989	AQUIFLOW 63702
2 NNE 0 - 1/8 Mile Higher	Site ID: Groundwater Flow: Shallow Water Depth: Deep Water Depth: Average Water Depth: Date:	01-1588 N Not Reported Not Reported 12-15 06/21/1996	AQUIFLOW 63828
A3 West 1/4 - 1/2 Mile Higher	Site ID: Groundwater Flow: Shallow Water Depth: Deep Water Depth: Average Water Depth: Date:	01-1467 S Not Reported Not Reported 0.05 06/10/1986	AQUIFLOW 67429
A4 West 1/4 - 1/2 Mile Higher	Site ID: Groundwater Flow: Shallow Water Depth: Deep Water Depth: Average Water Depth: Date:	01-0878 NW Not Reported Not Reported 12 ft 06/12/1995	AQUIFLOW 51910
5 West 1/2 - 1 Mile Higher	Site ID: Groundwater Flow: Shallow Water Depth: Deep Water Depth: Average Water Depth: Date:	01-1360 SW Not Reported Not Reported 5 11/17/1994	AQUIFLOW 63687
B6 SSW 1/2 - 1 Mile Higher	Site ID: Groundwater Flow: Shallow Water Depth: Deep Water Depth: Average Water Depth: Date:	01-1692 SW,W,Varies 1.66 4.92 Not Reported 10/30/1995	AQUIFLOW 55819
B7 SSW 1/2 - 1 Mile Higher	Site ID: Groundwater Flow: Shallow Water Depth: Deep Water Depth: Average Water Depth: Date:	01-1692 SW,W,Varies Not Reported Not Reported 7-22 05/1990	AQUIFLOW 55818

GEOCHECK® - PHYSICAL SETTING SOURCE MAP FINDINGS

Map ID Direction Distance Elevation			Database	EDR ID Number
B8 SSW 1/2 - 1 Mile Higher	Site ID: Groundwater Flow: Shallow Water Depth: Deep Water Depth: Average Water Depth: Date:	01-1692 SW,W,Varies Not Reported Not Reported 3-20 07/29/1994	AQUIFLOW	55820
C9 SW 1/2 - 1 Mile Lower	Site ID: Groundwater Flow: Shallow Water Depth: Deep Water Depth: Average Water Depth: Date:	01-1074 E Not Reported Not Reported 15 03/08/1995	AQUIFLOW	55833
C10 SW 1/2 - 1 Mile Lower	Site ID: Groundwater Flow: Shallow Water Depth: Deep Water Depth: Average Water Depth: Date:	01-1074 E Not Reported Not Reported 20 01/01/1993	AQUIFLOW	55832
11 NNW 1/2 - 1 Mile Higher	Site ID: Groundwater Flow: Shallow Water Depth: Deep Water Depth: Average Water Depth: Date:	01-1618 Varies Not Reported Not Reported 80 ft 11/26/1997	AQUIFLOW	66613
12 SE 1/2 - 1 Mile Higher	Site ID: Groundwater Flow: Shallow Water Depth: Deep Water Depth: Average Water Depth: Date:	01-0103 E Not Reported Not Reported 20 07/11/1997	AQUIFLOW	63812
D13 West 1/2 - 1 Mile Lower	Site ID: Groundwater Flow: Shallow Water Depth: Deep Water Depth: Average Water Depth: Date:	01-0341 N Not Reported Not Reported Not Reported 08/17/1988	AQUIFLOW	55837
D14 West 1/2 - 1 Mile Lower	Site ID: Groundwater Flow: Shallow Water Depth: Deep Water Depth: Average Water Depth: Date:	01-0341 N,W,Varies Not Reported Not Reported 20 09/14/1989	AQUIFLOW	55836

GEOCHECK® - PHYSICAL SETTING SOURCE MAP FINDINGS

Map ID
Direction
Distance
Elevation

Database EDR ID Number

D15
West
1/2 - 1 Mile
Higher

Site ID:	01-1846
Groundwater Flow:	Varies
Shallow Water Depth:	Not Reported
Deep Water Depth:	Not Reported
Average Water Depth:	20
Date:	08/11/1993

AQUIFLOW 63897

GEOCHECK® - PHYSICAL SETTING SOURCE MAP FINDINGS RADON

AREA RADON INFORMATION

State Database: CA Radon

Radon Test Results

Zip	Total Sites	> 4 Pci/L	Pct. > 4 Pci/L
94610	9	0	0.00

Federal EPA Radon Zone for ALAMEDA County: 2

Note: Zone 1 indoor average level > 4 pCi/L.
 : Zone 2 indoor average level >= 2 pCi/L and <= 4 pCi/L.
 : Zone 3 indoor average level < 2 pCi/L.

Federal Area Radon Information for ALAMEDA COUNTY, CA

Number of sites tested: 49

Area	Average Activity	% <4 pCi/L	% 4-20 pCi/L	% >20 pCi/L
Living Area - 1st Floor	0.776 pCi/L	100%	0%	0%
Living Area - 2nd Floor	-0.400 pCi/L	100%	0%	0%
Basement	1.338 pCi/L	100%	0%	0%

PHYSICAL SETTING SOURCE RECORDS SEARCHED

TOPOGRAPHIC INFORMATION

USGS 7.5' Digital Elevation Model (DEM)

Source: United States Geologic Survey
EDR acquired the USGS 7.5' Digital Elevation Model in 2002 and updated it in 2006. The 7.5 minute DEM corresponds to the USGS 1:24,000- and 1:25,000-scale topographic quadrangle maps. The DEM provides elevation data with consistent elevation units and projection.

Scanned Digital USGS 7.5' Topographic Map (DRG)

Source: United States Geologic Survey
A digital raster graphic (DRG) is a scanned image of a U.S. Geological Survey topographic map. The map images are made by scanning published paper maps on high-resolution scanners. The raster image is georeferenced and fit to the Universal Transverse Mercator (UTM) projection.

HYDROLOGIC INFORMATION

Flood Zone Data: This data, available in select counties across the country, was obtained by EDR in 1999 from the Federal Emergency Management Agency (FEMA). Data depicts 100-year and 500-year flood zones as defined by FEMA.

NWI: National Wetlands Inventory. This data, available in select counties across the country, was obtained by EDR in 2002 and 2005 from the U.S. Fish and Wildlife Service.

HYDROGEOLOGIC INFORMATION

AQUIFLOW[®] Information System

Source: EDR proprietary database of groundwater flow information
EDR has developed the AQUIFLOW Information System (AIS) to provide data on the general direction of groundwater flow at specific points. EDR has reviewed reports submitted to regulatory authorities at select sites and has extracted the date of the report, hydrogeologically determined groundwater flow direction and depth to water table information.

GEOLOGIC INFORMATION

Geologic Age and Rock Stratigraphic Unit

Source: P.G. Schruben, R.E. Arndt and W.J. Bawiec, Geology of the Conterminous U.S. at 1:2,500,000 Scale - A digital representation of the 1974 P.B. King and H.M. Beikman Map, USGS Digital Data Series DDS - 11 (1994).

STATSGO: State Soil Geographic Database

Source: Department of Agriculture, Natural Resources Conservation Services
The U.S. Department of Agriculture's (USDA) Natural Resources Conservation Service (NRCS) leads the national Conservation Soil Survey (NCSS) and is responsible for collecting, storing, maintaining and distributing soil survey information for privately owned lands in the United States. A soil map in a soil survey is a representation of soil patterns in a landscape. Soil maps for STATSGO are compiled by generalizing more detailed (SSURGO) soil survey maps.

SSURGO: Soil Survey Geographic Database

Source: Department of Agriculture, Natural Resources Conservation Services (NRCS)
Telephone: 800-672-5559
SSURGO is the most detailed level of mapping done by the Natural Resources Conservation Services, mapping scales generally range from 1:12,000 to 1:63,360. Field mapping methods using national standards are used to construct the soil maps in the Soil Survey Geographic (SSURGO) database. SSURGO digitizing duplicates the original soil survey maps. This level of mapping is designed for use by landowners, townships and county natural resource planning and management.

PHYSICAL SETTING SOURCE RECORDS SEARCHED

LOCAL / REGIONAL WATER AGENCY RECORDS

FEDERAL WATER WELLS

PWS: Public Water Systems

Source: EPA/Office of Drinking Water
Telephone: 202-564-3750

Public Water System data from the Federal Reporting Data System. A PWS is any water system which provides water to at least 25 people for at least 60 days annually. PWSs provide water from wells, rivers and other sources.

PWS ENF: Public Water Systems Violation and Enforcement Data

Source: EPA/Office of Drinking Water
Telephone: 202-564-3750

Violation and Enforcement data for Public Water Systems from the Safe Drinking Water Information System (SDWIS) after August 1995. Prior to August 1995, the data came from the Federal Reporting Data System (FRDS).

USGS Water Wells: USGS National Water Inventory System (NWIS)

This database contains descriptive information on sites where the USGS collects or has collected data on surface water and/or groundwater. The groundwater data includes information on wells, springs, and other sources of groundwater.

STATE RECORDS

California Drinking Water Quality Database

Source: Department of Health Services
Telephone: 916-324-2319

The database includes all drinking water compliance and special studies monitoring for the state of California since 1984. It consists of over 3,200,000 individual analyses along with well and water system information.

OTHER STATE DATABASE INFORMATION

California Oil and Gas Well Locations

Source: Department of Conservation
Telephone: 916-323-1779

RADON

State Database: CA Radon

Source: Department of Health Services
Telephone: 916-324-2208
Radon Database for California

Area Radon Information

Source: USGS
Telephone: 703-356-4020
The National Radon Database has been developed by the U.S. Environmental Protection Agency (USEPA) and is a compilation of the EPA/State Residential Radon Survey and the National Residential Radon Survey. The study covers the years 1986 - 1992. Where necessary data has been supplemented by information collected at private sources such as universities and research institutions.

EPA Radon Zones

Source: EPA
Telephone: 703-356-4020
Sections 307 & 309 of IRAA directed EPA to list and identify areas of U.S. with the potential for elevated indoor radon levels.

OTHER

Airport Landing Facilities: Private and public use landing facilities

Source: Federal Aviation Administration, 800-457-6656

Epicenters: World earthquake epicenters, Richter 5 or greater

Source: Department of Commerce, National Oceanic and Atmospheric Administration

California Earthquake Fault Lines: The fault lines displayed on EDR's Topographic map are digitized quaternary fault lines, prepared in 1975 by the United State Geological Survey. Additional information (also from 1975) regarding activity at specific fault lines comes from California's Preliminary Fault Activity Map prepared by the California Division of Mines and Geology.

PHYSICAL SETTING SOURCE RECORDS SEARCHED

STREET AND ADDRESS INFORMATION

© 2006 Tele Atlas North America, Inc. All rights reserved. This material is proprietary and the subject of copyright protection and other intellectual property rights owned by or licensed to Tele Atlas North America, Inc. The use of this material is subject to the terms of a license agreement. You will be held liable for any unauthorized copying or disclosure of this material.



EDR® Environmental
Data Resources Inc

The EDR-City Directory
Abstract

Chevron #9-0121
3026 Lakeshore Avenue
Oakland, CA 94610

Inquiry Number: 1706822.18

Thursday, June 29, 2006

**The Standard in
Environmental Risk
Management Information**

440 Wheelers Farms Road
Milford, Connecticut 06461

Nationwide Customer Service

Telephone: 1-800-352-0050
Fax: 1-800-231-6802
Internet: www.edrnet.com

EDR City Directory Abstract

Environmental Data Resources, Inc.'s (EDR) City Directory Abstract is a screening report designed to assist environmental professionals in evaluating potential liability on a target property resulting from past activities. EDR's City Directory Abstract includes a search and abstract of available city directory data. For each address, the directory lists the name of the corresponding occupant at five year intervals.

Thank you for your business.
Please contact EDR at 1-800-352-0050
with any questions or comments.

Disclaimer - Copyright and Trademark Notice

This Report contains certain information obtained from a variety of public and other sources reasonably available to Environmental Data Resources, Inc. It cannot be concluded from this Report that coverage information for the target and surrounding properties does not exist from other sources. **NO WARRANTY EXPRESSED OR IMPLIED, IS MADE WHATSOEVER IN CONNECTION WITH THIS REPORT. ENVIRONMENTAL DATA RESOURCES, INC. SPECIFICALLY DISCLAIMS THE MAKING OF ANY SUCH WARRANTIES, INCLUDING WITHOUT LIMITATION, MERCHANTABILITY OR FITNESS FOR A PARTICULAR USE OR PURPOSE. ALL RISK IS ASSUMED BY THE USER. IN NO EVENT SHALL ENVIRONMENTAL DATA RESOURCES, INC. BE LIABLE TO ANYONE, WHETHER ARISING OUT OF ERRORS OR OMISSIONS, NEGLIGENCE, ACCIDENT OR ANY OTHER CAUSE, FOR ANY LOSS OR DAMAGE, INCLUDING, WITHOUT LIMITATION, SPECIAL, INCIDENTAL, CONSEQUENTIAL, OR EXEMPLARY DAMAGES. ANY LIABILITY ON THE PART OF ENVIRONMENTAL DATA RESOURCES, INC. IS STRICTLY LIMITED TO A REFUND OF THE AMOUNT PAID FOR THIS REPORT.**

Purchaser accepts this Report "AS IS". Any analyses, estimates, ratings, environmental risk levels or risk codes provided in this Report are provided for illustrative purposes only, and are not intended to provide, nor should they be interpreted as providing any facts regarding, or prediction or forecast of, any environmental risk for any property. Only a Phase I Environmental Site Assessment performed by an environmental professional can provide information regarding the environmental risk for any property. Additionally, the information provided in this Report is not to be construed as legal advice.

Copyright 2006 by Environmental Data Resources, Inc. All rights reserved. Reproduction in any media or format, in whole or in part, of any report or map of Environmental Data Resources, Inc. or its affiliates is prohibited without prior written permission.

EDR and its logos (including Sanborn and Sanborn Map) are trademarks of Environmental Data Resources, Inc. or its affiliates. All other trademarks used herein are the property of their respective owners.

SUMMARY

- ***City Directories:***

Business directories including city, cross reference and telephone directories were reviewed, if available, at approximately five year intervals for the years spanning 1920 through 2002. (These years are not necessarily inclusive.) A summary of the information obtained is provided in the text of this report.

This report compiles information by geocoding the subject properties (that is, plotting the latitude and longitude for such subject properties and obtaining data concerning properties within 1/8th of a mile of the subject properties). There is no warranty or guarantee that geocoding will report or list all properties within the specified radius of the subject properties and any such warranty or guarantee is expressly disclaimed. Accordingly, some properties within the aforementioned radius and the information concerning those properties may not be referenced in this report.

Date EDR Searched Historical Sources: June 29, 2006

Target Property:
3026 Lakeshore Avenue
Oakland, CA 94610

<u>Year</u>	<u>Uses</u>	<u>Source</u>
1920	Address Not Listed in Research Source	R. L. Polk & Co. of California
1925	Address Not Listed in Research Source	R. L. Polk & Co. of California
1926	Address Not Listed in Research Source	R. L. Polk & Co.
1932	Address Not Listed in Research Source	R. L. Polk & Co. of California
1933	**LAKESHORE AVE** STANDARD STATIONS INC P J SULLIVAN MGR (3026)	R. L. Polk & Co.
1938	**LAKESHORE AVE** STANDARD STATIONS INC (3026)	Pacific Telephone
1940	Address Not Listed in Research Source	R. L. Polk & Co.
1943	Address Not Listed in Research Source	R. L. Polk & Co.
1945	Address Not Listed in Research Source	The Pacific Telephone & Telegraph Co.
1946	Address Not Listed in Research Source	R. L. Polk & Co.
1950	Address Not Listed in Research Source	The Pacific Telephone & Telegraph Co.
1951	Address Not Listed in Research Source	R. L. Polk & Co.
1954	Address Not Listed in Research Source	R. L. Polk & Co. of California
1955	**LAKESHORE AVE** STANDARD STATIONS INC (3026)	R. L. Polk & Co.
1956	Address Not Listed in Research Source	Pacific Telephone

<u>Year</u>	<u>Uses</u>	<u>Source</u>
1959	Address Not Listed in Research Source	R. L. Polk & Co.
1960	Address Not Listed in Research Source	Pacific Telephone
1962	**LAKESHORE AVE** LAKE SHORE & MAC ARTHUR BLVD (3026)	Pacific Telephone
1965	Address Not Listed in Research Source	R. L. Polk & Co.
1967	**LAKESHORE AVE** STANDARD STATION NO 121 GAS (3026)	R. L. Polk Co.
1970	**LAKESHORE AVE** STANDARD OIL COMPANY OF CALIFORNIA WESTERN OPERATIONS INC (3026)	R. L. Polk & Co.
1973	Address Not Listed in Research Source	Pacific Telephone
1975	**LAKESHORE AVE** CHEVRON-STANDARD STATIONS BERKELEY ASHBY AV & DOMINGO AV (3026)	Pacific Telephone
1976	Address Not Listed in Research Source	R. L. Polk & Co.
1979	Address Not Listed in Research Source	Pacific Telephone
1980	**LAKESHORE AVE** LAKE SHORE AV & MAC ARTHUR BL (3026)	Pacific Telephone
1982	Address Not Listed in Research Source	Pacific Telephone
1984	Address Not Listed in Research Source	Pacific Bell
1986	Address Not Listed in Research Source	Pacific Bell White Pages
1991	Address Not Listed in Research Source	Pacific Bell White Pages
1992	Address Not Listed in Research Source	Pacific Bell Directory
1996	Address Not Listed in Research Source	Pacific Bell Directory
2000	**LAKESHORE AVE**	Pacific Bell

<u>Year</u>	<u>Uses</u>	<u>Source</u>
2000	(continued) CHEVRON STATIONS (3026)	
2002	Address Not Listed in Research Source	PACIFIC BELL

Adjoining Properties

SURROUNDING

Multiple Addresses
Oakland, CA 94610

<u>Year</u>	<u>Uses</u>	<u>Source</u>
1920	**GRAND AVE** GRAND AV PHARMACY (703) GRAND AV PHARMACY (703) FAGAN H J R (732)	R. L. Polk & Co. of California
	LAKE PARK AVE SHALLUE F M R (474) FOLEY MRS E Y R (480) TIEBURG CH M R (490) BUCK LEONARD W R (500) BENSON G V R (504) WHITE Z W R (516) CLARK JOSEPH H R (553) ENSIGN B G R (561) NATHAN CHAS A R (561) PIZZOTTI J A R (561) ROLLER PAUL R R (561) KLEINENBROICH H W R (573) STEPHENS A B R (577) ELFEN H E R (581)	R. L. Polk & Co. of California
	MERRITT PL WRIGHT MRS EDW C R (515) SPENCER P H R (519) MCCANN H W R (524) BOND C H R (525) HOLCOMBE J H R (549)	R. L. Polk & Co. of California
1925	**BEACON ST** GILKEY HOWARD R (618)	R. L. Polk & Co. of California

Year Uses

Source

1925 (continued)

LARSON L G R (620)
FISHER VINING T R (624)
REA T J R (626)
BAKER GANO R (636)
KERGAN WESLEY R (636)
WOLFE H G R (636)
WOOD ELLIS E R (636)
FIEGER W R (642)
SPIRO I H R (642)
DIXON FRANK A R (655)
GLASIER MRS A B R (655)
MASTERTON C B R (655)
MEEK MRS W E R (655)
GREGG A L R (660)
HARRISON DR S WINSTON R (660)
JEFFS H J R (660)
MELVILLE H F R (660)

****LAKE PARK AVE****

R. L. Polk & Co. of California

SHALLUE F M R (474)
TIEBURG CH M R (490)
MEESE CONSTANT R (500)
WURTS MYRON L JR R (500)
KIEL ARTHUR W R (510)
LACEY W S R (510)
MEYERS C M R (510)
UPRIGHT MRS SAMUEL R (516)
KNICKERBOCKER MRS H R R (557)
CHAPIN H C R (561)
COLEMAN M H R (561)
WOOLSEY WERNER R (567)
HARTMANN MAE R (573)
KLEINENBROICH H W R (573)
STEPHENS A B R (577)
ELFEN H E R (581)

****LAKE PARK DR****

R. L. Polk & Co. of California

FISHER HERMAN C R (496)

<u>Year</u>	<u>Uses</u>	<u>Source</u>
1925	(continued) OLSON P F R (504) DAHLQUIST T W R (510) PARK DWELLING APARTMENTS (557) EGGERT MRS IRENE R (561) WALKER W ROBERT R (573) **MERRITT RD** BATES WM C R (510) GARDINER THOS MR (527) SUMMERS F P R (539)	R. L. Polk & Co. of California
1926	**GRAND** KING A M MRS (748) WRIGHT A D (750) CROGAN JAS (762)	R. L. Polk & Co.
1932	**GRAND** CHAIREZ JOS (746) PERRY A L (746) KING ANNA MRS (748) BROWN FRANK (750) MC CARDY LULU MRS (750) CROGAN J W (762) A GUST STEVE (770) B JOHNSON FRANK (770) C VACANT (770) KAMP H H (772) JOHNSON CHAS (774) KUHWARATH GERTRUDE MRS (779) ASPLUND CATH MRS (781)	R. L. Polk & Co. of California
1933	**BEACON ST** FRASER JOHN D SLSMN W E & W H JACKSON H (579) KERSTETTER WILBUR G PNTR H (579) LUTZ ALFD S (ANNE) SLSMN H (579) SINAI ALLAN MEN S FURNGS (579) VIERRA JOS (LOIS) SLSMN SIGMUND SCHARMAN H (579) EATON JAS D H (601) KAYE THAD W H (601)	R. L. Polk & Co.

Year Uses

Source

1933 (continued)

LACEY WM S H (601)
WATSON ROBT MADV MGR JOHN BREUNER CO H (601)
AMES MARY L MRS SLSWN H (607)
BOWERS W H H (607)
COOPER LILLIAN E (WID H E) H (607)
FARLEY EDNA M SEC TO MGR FA GEOL TRUCK & COACH CO H (607)
GIBBS FRANK H (607)
HIESTER LILLIAN MRS H (607)
ISOM JAS E SLSMN H (607)
MCKINNEY WM H (607)
MCMAINS FORREST L (PEGGY) DAIRY PROD (607)
O NEILL NAN TCHR OKLD PUB SCH H (607)
RATTAZZI MARGT A H (607)
RATTAZZI MICHL J H (607)
TEVEROW HARRY H (607)
TREPLET C A H (607)
WEISS REGINA MRS H (607)
CASPARY DOLLY A R (607)
HIESTER ELWOOD C ESTIMATOR T L ROSENBERG R (607)
SHIELDS HENRY SLSMN R (607)
SILBERMAN SAML (GOLDIE) R (607)
FRANCEL BETTIE A CREDIT MGR PRINTING PLATES INC H (618)
FERRIS JUSTIN (ELEANORE T) THEA TREWK R H (622)
FERRIS AGNES (WID FREDK) R (622)
NEWMAN DONALD S (EDNA) ENG H (624)
NEWMAN ELMER D R (624)
NEWMAN ROBT S SLSMN R (624)
REA THOS J (STELLA E) CLK H (626)
CASWELL ETHEL E STEN PG & ECO H (627)
FUGLER EVA MRS H (627)
HARRIS JEREMIAH H (627)
KERSTEN RUTH M CLK H (627)
MCKENZIE ERROL H SLSMN H (627)
PETERS EDW D H (627)
STITZEL PETER D H (627)
BUTLER GWEN R (627)

Year Uses

Source

1933 (continued)
CONVERSE MARTHA MRS R (627)
PETERS H MRS SMSTRS R (627)
PHILLIPS FRED T SLSMN R (627)
BRISBOIS HARRY O (SARA) CLK R (628)
BADLEY CHAS (TREVA) GEOLOGIST H (630)
CHAVEZ HENRY J (THERESE) CLK H (636)
HALL MERCEDES V H (636)
HOSKINS HERVEY H (IRENE) PIANO TUNER H (636)
STONE GERTRUDE D H (636)
CHAVEZ GLADYS STEN R (636)
BOGARD HENRY W H (637)
BRUCE JESSE L (EDITH) PNTR H (637)
CAIRNS ALFD J (NELLIE) CHIROPODIST H (637)
CHINN EB H (637)
COLLINS LOUIS H (637)
CRARY GEO E H (637)
FRIEDMAN JACK L H (637)
KIRBY EARL (GLADYS) H (637)
MANN FRED S (FLORENCE L) ACCT KEY SYSTEM H (637)
MARKOVITS DAVID H (637)
MARSHALL WM C H (637)
SCHOLTZ NICHOLAS (SCHOLTZ & JORDAN) H (637)
SCHREUDER L I SLSMN H (637)
VARGAS LOUIS J H (637)
CHINN MARION MRS PAGE OKLD FREE LIBRARY R (637)
COLLINS MARIE MRS TCHR OKLD PUB SCH R (637)
MARKOVITS FREDA ASST HARRY BLOCK R (637)
MARSHALL MARY O (WID W C) REP REALTY MTGE INS CORP R (637)
YOUNG WM L R (637)
BANGLE GEO A (ESTHER T) ACCT H (642)
DEUTCH CHESTER J (MARGT) BR MGR ALLIS-CHALMERS MFG CO H (642)
CARSON RALPH A (MYRTLE) SERV STA OPR R (642)
ARMSTRONG OSCAR T (IDA M) DRIVER INTER-URBAN EXP CORP H (647)
BRADLEY CHAS H (ENA L) H (647)
WHITE JAS I SERV STA ATDT H (647)

Year Uses

Source

1933 (continued)

LINFORD H RESEARCH ASSOC U C R (647)
SCHULTZ JAS CHEMIST R (647)
BEDAU EDW C CLK H (648)
BOURS BENJ W JR CLK H (648)
BRIDGES JAS R (EVELYN) INSTR HEALD COLLEGE H (648)
FOLEY JOHN H (648)
MELLENCAMP EDW H CONSTR ENG H (648)
NELSON MARIE H (648)
BEDAU CARYL E DISPLAY MN H C CAPWELL CO R (648)
BEDAU LESLIE B SLSMN CAL STATE AUTO ASSN R (648)
BEEBEE RALPH A H (655)
DIXON FRANK A H (655)
FIBUSH MARTIN E H (655)
FRIES GERALD E LAB H (655)
KEUFFER ERNEST H H (655)
PFLUGHAUP LOUISE MRS H (660)
REUTER CHAS (AMELIA D) H (660)
SMART GEO L SLSMN H (660)
GROTH EARL M SLSMN H C CAPWELL CO R (660)
LUCAS GRACE MRS R (660)

****GRAND AVE****

R. L. Polk & Co.

CAHILL BERNARD J S (LAURA) ARCHT (711)
JONES HARRY E (MABEL H) SLSMN H (712)

****LAKE PARK AVE****

R. L. Polk & Co.

BROWN HOWARD SERV STA ATDT R (490)
DURANT DWIGHT W (MARGT A) PLMBR (492)
BANK OF AMERICA NATIONAL TRUST & SAVINGS ASSOCIATION
(HEAD O (496)
GRAND LAKE BRANCH BANK OF AMERICA NATIONAL TRUST &
SAVINGS A (496)
MITCHELL & AUSTIN (ROBT B MITCHELL HAROLD C AUSTIN) REAL EST
(498)
MEESE CONSTANT (ELIZ) H (500)
MEESE GRACE C CLK R (500)
WURTS MYRON JR PHOTO COPIER R (500)
DESERVI LOUIS FRUITS (510)
EWING JESSE (LENA) CLO CLNR (536)

Year Uses

Source

1933 (continued)

WITTER & HENNIE (O L WITTER JACK HENNIE) CONFR (538)
HARVEY THOS C (DOROTHY) RESTR (553)
GIBBS WM O CLK R (553)
GUESS HARRY WAITER R (553)
AKERS KENNETH B (MAUDE) MUSICIAN H (557)
ESSELINK JOHN H (JOHANNA) ELEC CONTR (557)
GRADY HARLEY E (LOIS A) SLSMN H (557)
HOLMAN CHAS C (OPAL) H (557)
MUELLER RICHD A (BERTHA) COLLR H (557)
OTTO LOUIS E (LOUISE) CLK H (557)
PARK DWELLINGS APARTMENTS (557)
LANPHIER POLLY MRS CLK R (557)
WEBER CLARA B (WID F J) R (557)
CAVASSO ANNIE E (WID R J) MGR LAKE PARK APTS H (561)
LAKE PARK APARTMENTS (561)
WOODS HARRY A (EVELYN) H (561)
RODGERS GRACE MAID R (561)
WOOLSEY WERNER (ALICE) COOK H (567)
ESSELINK JOHANNA MASSEUSE R (567)
WOOLSEY ALICE D STEN R (567)
KLEINENBROICH H WM (GERTRUDE) JWLR (573)
OGILVIE WM M (ANNIE M) CARPET CTR H (573)
SEIDELL CAROLYN (WID J D) H (573)
WARREN BERTHA M (WID SEYMOUR) DRSMKR (573)
STEPHENS M V (WID A B) H (577)
STEPHENS JANE CLK R (577)
ELFEN HARRY E OPT D (ALICE L) OPTOMETRIST AND OPTICAL SPECIA
(581)
SOHST NELLIE SLSWN H (581)

****MERRITT AVE****

R. L. Polk & Co.

DANIELS GEO S H (493)
JAMES HENRY (ELIZ) H (493)
POST HERSHEL E MGR PITTSBURGH PLATE GLASS CO H (493)
CONNOLLY ANNIE MRS MGR CASA DEL LAGO H (495)
CONNOLLY MATTHEW A (ANNIE E) H (495)
KENNEDY ARTH C (MABELLE) (THE GRAY SHOP) H (495)

Year Uses

Source

1933 (continued)

WORCESTER HERBT M V-PRES BAY CITIES PROPERTIES CO H (495)
BATES WM C (ROSE) CHAUF H (510)
GARDINER GRACE C (WID T M) H (527)
GARDINER MILDRED MRS R (527)
MUCHMORE FLORENCE MRS R (527)
SMOOT JESSE A (LOTTIE) H (536)
MARRAN MARTIN J (RAMONA) MGR DOSTER TYPEWRITER CO H (538)
BUSCHE FREDK C (ALICE) (GRANDMA COOKIE CO) PRES GRANDMA
CAKE (539)
BUSCHE ALICE K (GRANDMA COOKIE CO) SECTREAS GRANDMA
CAKE CO (539)
ROESCH GEO E PUBLICITY DIR FOX WEST COAST H (540)
COX CHAS R (540)
RAYE WM H (AGNES) MSTR MECH AM MANGANESE STEEL CO H (542)
WHITE EDW I LAWYER H (544)
THOMPSON JAS S H (548)
THOMPSON JAS H SLSMN R (548)
SHARP JAS L (ELENA) H (550)
STIER LEE F H (552)
GARDNER J J ASST MGR J I CASE CO R (552)
DEFFRY FRANK H (560)
MARKS JOHN Z (ELEANOR) TAILOR (564)
CONNELLY MARGT D MRS H (566)
CONNELLY NELL J STEN R (566)
NICOLSON KENNETH A (CHLOE B) LBR H (568)
KELLER ALBT J (EDNA M) H (570)
DOIDGE WM W (GLADY'S) H (572)
DOIDGE GLADYS N MRS STEN BREED BURPEE & ROBINSON R (572)
GREGORY JACK B (GRACE) SLSMN H (574)
CONLEY JOS U SLSMGR BAY CITIES PAPER BOX CO H (589)
CZOCK JACOB H ENG ATLAS IMPERIAL DIESEL ENGINE CO H (589)
DODGE J CURTIS H (589)
DRUHE PETER A H (589)
JUDY NANCY B MRS INSTR MILLS COLLEGE H (589)
LAKE KNOLL APARTMENTS (589)
MCCIEL BLANCHE WITH DEAN WITTER & CO H (589)
NIXON CLARA MGR LAKE KNOLL APTS H (589)

Year Uses

Source

1933 (continued)

YERGE CLYDE S DIR OF PURCH OKLD PUB SCH H (589)
HORTON H MAUDE R (589)
LEIGHTON CHAS R (589)
AVERY NORMAN (IRENE) H (590)
DE JOY ANSON J H (590)
HOLLAND FRANCIS M SLSMN FIBERBOARD PRODUCTS INC H (590)
JONES PAUL (MOZELLE) H (590)
LEVY GEO M (K & L DRUG CO) H (590)
QUACK HUGO R (FLORENCE A) SLSCN H (590)
SCHMIDT A V SLSMN H (590)
SCHOLL NATHAN (TRIANGLE TIRE CO) H (590)
STOLL ALFD G (CHARLENE) SLSMN DON LEE INC H (590)
THRIFT BESSIE W MRS MGR WESLEY ARMS APTS H (590)
WESLEY ARMS APARTMENTS (590)
HOLLAND ALICE MRS STEN N Y LIFE INS CO R (590)
MADDOX MAYRENE STEN OKLD PUB SCH R (590)
STOLL MARGT CLK R (590)

****MERRITT PL****

R. L. Polk & Co.

DOUGHERTY JOHN A (ELIZ Z) PHYS (495)
AVERY IRENE B ASST MGR BDWY BLDG R (590)

****LAKESHORE AVE****

R. L. Polk & Co.

CONOVER PAUL H FRUIT (2900)
GREUNER WM M (LOUISE) REAL EST (2930)
GREUNER WM M JR SLSMN R (2930)
GRUENER PHILIP P SLSMN WHITE POLLARD FRED T WOOD INC R (2930)
GOBEL JOHN (LILLIAN) AUTO REPR (3000)
LEIGH JOHN H (ESTHER) GAS STA (3000)
CHESTER ANNETTE H (3008)
CHICHESTER CHAS A H (3008)
COHEN JOHN H (3008)
JACKE CLARA MH (3008)
KERSTEN AUSTIN L H (3008)
PETTEGREW JOHN W (ANNA) SLSMN C E BESAW H (3008)
JACKE WALTER MFRS AGT (3008)
WILLIAMS THOS FR (3008)

Year Uses

Source

1933 (continued)

INNIS ARTH B (JEAN B) GAS STA (3100)
BARTHOLOMEW W M E (LIDA) CLK H (3118)
CHAPIN HILDA MRS DRSMKR (3118)
HIGGINS CLAUDE (LAVONA) BATTERYMN H (3118)
MCCOURT CHAS A INV H (3118)
MCCOURT MATILDA A (WID CHAS A) H (3118)
SUTLIFF HARRY L PRINTER H (3118)
CHAPIN JOHN C CLK R (3118)
HUTCHINSON BERT SIGN REPRMN R (3118)

1938

****BEACON ST****

Pacific Telephone

SCOTT ALEXANDER R (571)
DAVENPORT J M R (575)
COUGHLAN W M R (579)
DAWSON ANN MRS R (579)
WARSHAUER TED R (579)
EATON J D R (601)
LACEY W S R (601)
PORTER D A R (601)
DAVISON VIVIAN K R (607)
HARRIS RAY L R (607)
JAMIESON A B MRS R (607)
ROBERTS CHAS E JR R (607)
SHIELS WILLIAM E JR R (616)
CLARK A P R N R (622)
YORK PHILIP R (624)
REA THOMAS J R (626)
DWYER EDITH R (627)
SMITH RUSSELL EDWARD R (627)
AKERBERG H C R (628)
BENNETT EDW R (636)
DAVIS A R (636)
ROEBER F O R (636)
ATKINSON CHARLOTTE L R (637)
BURLEIGH WILLIAM R (637)
CARPENDER GRACE E MRS R (637)
DEL GADO LOUIS C R (637)

Year Uses

Source

1938 (continued)

FARROW HERBERT R (637)
HOLMBERG CARL R R (637)
MCCASKILL G R (637)
SCHOLTZ N R (637)
SPANGGORD JESS A R (637)
STEEN HAZEL MSS R (637)
WOODARD R S R (637)
BANGLE GEORGE A R (642)
BAUM IRVING H R (642)
KNOWLES R L R (642)
LUKE W H R (642)
BUCHMAN HAROLD E R (647)
MCLAUGHLIN ILENE R (647)
SMITH EDGAR B R (647)
BURR JOHN P R (648)
MILLER HELEN E R (648)
POWERS W J MRS R (648)
REED MYRTLE J R (648)
STEVENS WILLIAM L R (648)
WOODS L F MRS R (648)
FAGAN E G R (655)
FIBUSH MARTIN E R (655)
KUEFFER E H R (655)
LEWIS HARRY R (655)
DELLETT GEO W R (660)
DRIVER WALTER G R (660)
REUTER CHAS R (660)
SALOMON E F MRS R (660)
****BODEN WAY****
CITY & COUNTY OFFICES (512)
BONHAM W C R (547)
MACGLASHAN C B R (549)
MARSDEN R G R (553)
CUSSEN J A R (555)
****LAKE PARK AVE****
DINNER BELL THE (480)

Pacific Telephone

Pacific Telephone

Year Uses

Source

1938 (continued)

ELLIOTT EDWARD R MRS R (480)
AUSTIN & MITCHELL (492)
L HOMMEDIEU INC SEE MITCHELL & AUSTIN (492)
MITCHELL & AUSTIN RL EST (492)
MITCHELL ROBERT BRENT MITCHELL & AUSTIN (492)
BANK OF AMERICA NATIONAL TRUST & SAVINGS ASSOCIATION
(496)
LAKE PARK LAUNDRY (498)
MEESE GRACE R (500)
WURTS MYRON L JR R (500)
LOUIS RENDEZVOUS (504)
AUTOCRAT DRY CLEANERS INC (530)
PARKER & SCOTT RL EST (536)
SCOTT JESSE A PARKER & SCOTT (536)
THRIFTY CUT RATE LIQUOR STORE (542)
BREIDENBACH LUDWIG R (557)
GRADY HARLEY E R (557)
HARTZ LINDA L MRS R (557)
MELEY KATIE MRS R (557)
SMITH GALE P R (557)
WESTOVER C C MRS R (557)
WILSON JOHN N R (557)
BRIGHTWELL VAUN R (561)
FORSS WAINO R (561)
SMITH AL W R (561)
SWANSON S MRS R (567)
KLEINENBROICH WILLIS M R (573)
OGILVIE WILLIAM M R (573)
SPILLMAN HARRY L R (573)
STEPHENS MARTHA V R (577)
ELFEN H E R (581)
****MERRITT AVE****
GEDDES GRACE L R (493)
WALLACE W A R (493)
SOLON P O R (540)
KELLEHER MERT A R (544)

Pacific Telephone

Year Uses

Source

1938 (continued)

- JUNKER E J R (546)
- HUMMEL LLOYD R (548)
- BRIGGS DON R (550)
- SULLIVAN F J R (566)
- NICHOLSON K A R (568)
- HOLLISTER C B R (572)
- HALSEY BROOKE P R (574)
- GOODLOE ALMA MRS R (589)
- SPECHT E T R (589)
- TALBOT FAY L R (589)
- TOCHTERMAN PERCY R (589)
- BRINKMAN E D R (590)
- SHERRY W J R (590)
- **MERRITT PL****
- JACKSON F F DR R (493)
- MARSDEN GEORGE W R (493)
- NIELSON MAURICE L R (493)
- STEINBACH HERBERT A R (493)
- TROWER FRANK W R (493)
- KENNEDY A C R (495)
- SMITH E GEOFFREY MD R (495)
- SMITH GEOFFREY MD R (495)
- BATES WM C R (510)
- GARDINER THOS M R (527)
- HELM OTIS L R (536)
- DIETZ HENRY A R (538)
- BUSCHE F C R (539)
- LITTLE JAMES L R (542)
- GARDNER GERTRUDE R (552)
- HERTZBERG B R (554)
- SMITH JAMES A R (556)
- MARRAN RAMONA HINKIE R (558)
- MACALPINE I R (570)
- FANCHER LOIS R (589)
- MILES FRANCES R (589)
- POESSEVARA MA MRS R (589)

Pacific Telephone

Year Uses

Source

1938 (continued)

STETSON CLARENCE J R (589)

BILLS FRED J R (590)

GARNER DWIGHT A R (590)

LEVY GEORGE M MRS R (590)

LYNCH H E MRS R (590)

OVLEN R B R (590)

PACKER LEONARD MR (590)

PAGE WILLIAM B JR R (590)

STOLL A G R (590)

****LAKESHORE AVE****

Pacific Telephone

ROCKERY MARKET & LUNCH (2900)

TOWATA J FLOWERS (2900)

WILTON HOME FURNISHINGS (2930)

BACHELOR C R AUTO REP (3000)

LAKESHORE SUPER SERV STA (3000)

ALDER NED C R (3008)

BARRON IMELDA R (3008)

HUGHES H R (3008)

JONES CHARLES B R (3008)

STANTON S STUDIO DECORATOR (3116)

ANDERSON DUANE A R (3118)

CARLSEN A E R (3118)

MCCOURT MA MRS R (3118)

TOWER L MRS R (3118)

PARK FOOD CENTER (3122)

COAKLEY S MARKET (3124)

GRAND LAKE FLORIST THE (3136)

WINE VAT NO 4 THE (3136)

1940 ****GRAND****

R. L. Polk & Co.

LING W H JR (724)

STACY WILMA MRS (734)

ALCALDE F H (740)

1/2 ANDERSON ETHEL MRS (746)

MC VEE CHAS (756)

A JOHNSON FLORENCE MRS (764)

B PACHECO IDA MRS (764)

<u>Year</u>	<u>Uses</u>	<u>Source</u>
1940	(continued)	
	C HAMPTON R B (764)	
	VACANT (773)	
	BLAQUEZ JOHN (774)	
	FREDERIKSEN AXEL (782)	
	MARTIN R M (794)	
	UNDERWOOD E J (797)	
	HOLLAND E J (798)	
1943	**BEACON ST**	R. L. Polk & Co.
	WOOLLEY JACK H (569)	
	MULLAHEY WM J MRS R (571)	
	WELLS IRENE M MRS AGT NEW YORK LIFE INS CO H (573)	
	WELLS PETER FCTYWKR R (573)	
	WELLS WALTER M R (573)	
	HANSEN DOVER MARY SLSMN H (575)	
	DAWSON ANN E STEN R (579)	
	DAWSON ANNA MRS H (579)	
	LICHTENSTEIN FLORENCE STEN R (579)	
	LICHTENSTEIN GEO B R (579)	
	LICHTENSTEIN SARAH WID SAML H (579)	
	SODERLAND ERNEST R SLSMN JB CO R (579)	
	EATON JAS D CORINNE B EMP SPENCER COLLECTION SERV MGR LACY A (601)	
	FULTON MARJORIE MRS SLSWN HCC CO R (601)	
	LACEY APARTMENTS (601)	
	NEWELL AILEEN B ASST EDUC DIR YWCA R (601)	
	SHAW EUGENIA TCHR H (601)	
	STRUBLE MARY MRS SLSWN PIED REALTY CO H (601)	
	ALEXANDER DONALD CLK R (607)	
	ALEXANDER MARIE R (607)	
	BEACON HILL MANOR APARTMENTS (607)	
	COX JOHN JANE SLSMN H (607)	
	DAVISON VIVIAN K MRS MGR BEACON HILL MANOR APTS H (607)	
	FULTON HOWARD E SLSMN R (607)	
	GLADMON MIRIAM L CLK R (607)	
	GLADMON WM B CLK R (607)	
	HAMMERS HAROLD SHIPYDWKR R (607)	

Year Uses

Source

1943 (continued)

JONES BESSIE J MRS SLSWN W H POLLARD H (607)
KERN JOS MARY SLSMN H (607)
KOLBENSCHLAY JOHN SHIPYDWKR R (607)
PERRY JACK TCHN DR JAS A CAMPBELL DENTISTS R (607)
PERRY JOS SHIPYDWKR R (607)
RICHEY MARIAN R STEN H (607)
SCHELLER ROY G BEATRICE H (607)
STARK FLORENCE E MRS CASH SAFEWAY R (607)
VINE BENJ M MARY SHIPYDWKR H (607)
WALKER MARY M TCHR PUB SCH R (607)
WHITGOB NATHAN CLK R (607)
OSGOOD W PARKMAN SLSMN H (616)
DOTSON ROBT MARY USMM H (618)
FARMAN VICTORIA MRS H (620)
ALLEN HAROLD M JOAN SLSMN H (622)
BONSACK WM H EMMA USN H (624)
TINDLE ROY DOROTHY USN H (624)
CASTLE REA VILLAS (626)
REA THOS J STELLA MGR CASTLE REA VILLAS APTS H (626)
BEACON APARTMENTS (627)
BLAKELEY THOS G RUBY A NUTS H (627)
DE PEW HELEN M TCHR PUB SCH H (627)
HALLETT SIDNEY IMOGENE TCHR PUB SCH H (627)
HUNT JOHN P KATH SERVICE MGR HARRY FERGUSON INC H (627)
HUSKEY FARRELL R DEPT HD WDC CO R (627)
LEWIS ELTON HARRIETT SLSMN H (627)
MC GLINCHEY EUGENE ELZA H (627)
MELENDY JUNE MUSICIAN H (627)
CAVALA LESTER J MARGT SLSMN BDDCO H (628)
KENNEDY ROBT H MURIEL SLSMN H (630)
BENNETT EDW W CORA B H (636)
BRADLEY ROY C R (636)
DAVIS ABR ELLA SLSMN H (636)
ROSENSTOCK JULIUS MARIE V PRES MGR E Z FRY PRODUCTS CORP
OF (636)
BOYD RAY L LOUISE SLSMN H (637)

Year Uses

Source

1943 (continued)

CRISE SIMMONE TCHR PUB SCH H (637)
CULP L EUG SLSMN R (637)
GREIG WM JR SLSMN H (637)
GALLAGHER DORA R (637)
GIDEON ELDON E FARYCE EDITOR WECO H (637)
HART BESSIE TCHR PUB SCH R (637)
JORDAN RALPH B DORA SLSMN H (637)
MC INTYRE WM SLSMN R (637)
MC NALLY FRANK A GERTRUDE POLICE OPD H (637)
OLSEN OSCAR CARP R (637)
OLSON ANN BKPR PEMCO R (637)
PROCTOR CARL KATH CLK H (637)
SECOMBE LOUISE MRS MGR BEACON APTS H (637)
STEEN HAZEL COUNTY COURT REPORTER H (637)
TOLON LOUIS CLK R (637)
TRASK HOWARD D MARY H (637)
WILLIAMS JOHN MARGT WELDER H (637)
WOODBURY CHAS J MARY SLSMN H (637)
WRIGHT GEO GERTRUDE MACH H (637)
ASHLEY CHAS O JOYCE USCG H (642)
BANGLE GEO A ESTHER SLSMN H (642)
BAUM IDA MRS H (642)
BAUM IRVING H MGR C I T CORP R (642)
MAC HUGH DORIS K MRS TCHR PUB SCH R (642)
MAC HUGH FRANK A JR SLSMN R (642)
ALEXANDER CHESTER H BERTHA WAITER R (647)
HONER CLYDE USA R (647)
HONER EDW LOUISE MLDR H (647)
KITCHEL BERTHA C H (647)
KNIGHT FRANCES G BKPR CC CO R (647)
PETERSON LYLE JEAN K USA H (647)
STALEY MARIAN STEN R (647)
WALSH ARTH G CLARA F MGR UNDERWOOD ELLIOTT FISHER CO H
(647)
ACQUAVIVA JULIUS A MARY T CHIROPRACTOR H (648)
BARNES HAZEL HSKPR (648)

Year Uses

Source

1943 (continued)

BRODERICK FLORENCE J STEN H (648)
BRODERICK MARIAN C STEN R (648)
FAZAKERLEY HARRY J VERONICA SLSMN H (648)
HECHTMAN HAZEL MRS H (648)
JAMESON EDITH M WID A B H (648)
MARTIN MARY B MRS SLSWN H (648)
MARTIN BERNARDINA H (648)
ROHRER CALVIN H (648)
WILLIAMS VICTOR E JEAN MGR ALLSTATE INS CO R (648)
FAGAN EDW G JULIA SLSMN H (655)
FARWELL GEO B RELIANCE RUBBER CO R (655)
FARWELL NIRA B MRS H (655)
FIBUSH MARTIN E LOUISE H (655)
MARCHBANKS JAS C ALBA SLSMN PETERS BROS SHOE SALON H (655)
MARCHBANKS JUANITA M CHEMIST PARAFFINE COS R (655)
DRIVER WALTER G ANNA M SLSMN H (660)
ERICKSON EDW T MATILDA H (660)
ERIKSON EDWIN T JR CLK R (660)
REED WM H CLARA MARINE ENG U S MARITIME COM H (660)
TAYLOR MALCOLM G SLSMN R (660)

****BODEN WAY****

R. L. Polk & Co.

TWOMEY EARL J ELEANOR CHF DEP CO TREASURER AND TREAS RUTLEY (501)
MOURNING M DALE ROWENA W DEPT MGR A C N BANK H (547)
LUNDBURG DOROTHY STEN R (549)
LUNDBURG ROY S HELEN M STEEL WKR H (549)
WELCH EMMA A WID WM H (553)
GREENE RUTH M MRS H (555)

****EXCELSIOR CT****

R. L. Polk & Co.

ALLEN ERNEST A LOIS H (25)
OVERMIRE CLARENCE P DELSIE ACCT H (27)
RIGGS JAS R PHYS H (29)
GIBSON WM W JESSIE P MFRS AGT H (31)
HANSEN STANLEY D ROSE H (33)
HOOD ALBT B DOROTHY H (35)

Year Uses

Source

1943 (continued)

HOOD DOROTHY C EXEC SEC GROVE REGULATOR CO R (35)
BERLAND STANLEY R DOROTHY A SLSMN MILENS JWLRS H (37)
THEBAUT MARION MRS H (39)
THEBAUT MAXWELL MARION PHYS R (39)
WAITE WM J B MARY H (43)
BLAKE KENNETH USN R (45)
BLAKE LESLIE N ESTHER J MACH H (45)
EDWARDS BETTY STEN R (47)
EDWARDS DORIS CLK R (47)
EDWARDS NEVILLE G ELIZ SLSMN H (47)

****GRAND AVE****

R. L. Polk & Co.

LAKE VIEW SCHOOL (746)
LAKEVIEW SCHOOL (746)

****LAKE PARK AVE****

R. L. Polk & Co.

FAGALDE FLORENCE MAID R (490)
MITCHELL & AUSTIN ROBT B MITCHELL REAL ESTATE AND
INSURANCE (492)
PANG JANK HD LNDY (498)
MEESE GRACE R (500)
MEESE ELIZ WID CONSTANT H (500)
WURTS MYRON JR PHOTOSTAT OPR R (500)
BANDY GORDON RESTR (504)
MINER CLARENCE A FLORENCE A NO D LAY DRY CLEANERS CLO
CLNR (530)
PARKER & SCOTT GEORGE H PARKER JESSE A SCOTT REAL ESTATE
(536)
RESTR (538)
POLHEMUS WILBUR K LIQUORS (542)
JACKSON LORAIN T CLK R (555)
MAHONEY CHAS E CLK AM TR CO H (557)
MELEY KATH MRS H (557)
NAFTALY LESTER JENNIE CLK H (557)
PARK DWELLINGS APARTMENTS (557)
QUESTONER CARL SHIPYDWKR R (557)
SCHOEWERT NICOLAAS JOHANNA W H (557)
SWARTZ CARL ASST EDITOR POST ENQUIRER R (557)
VAN HAGEN VIRGINIA SLSWN I MAGNIN & CO R (557)

Year Uses

Source

1943 (continued)

VERNON VERNA MRS MGR PARK DWELLINGS APTS H (557)
BAKER B THURMAN BETTY CASH S MS CO H (561)
BAKER BETTY J CLK MW & CO R (561)
COFFEE GEO CLK R (561)
HAVAS EMIL SARAH SLSM N H (561)
LAKE PARK APARTMENTS (561)
PETTY WM E SLSM N R (561)
WALLACE MAY TCHR R (561)
MOYER WM SHIPYDWKR R (567)
MOYER ALMA B R (567)
SWANSON SENNA H (567)
COUP MARJORIE CLK L B HOAG R (573)
COZINE PERCY S CLK R (573)
HARTZ LINDA SLSWN R (573)
KLEINENBROICH GERTRUDE WID H W H (573)
PEIER LOUISE MRS H (573)
POREP CHAS L MATILDA H (573)
CAMAROTA FRANK DOROTHY SHIPYDWKR H (577)
SADLER ALLISTER JANE SHIPYDWKR H (577)
SADLER JANE MRS SLSWN HCCCO R (577)
STEPHENS MARTHA V MRS H (577)
ELFEN HARRY E ALICE L ELFEN & ELFEN H (581)

****MACARTHUR BLVD****

R. L. Polk & Co.

BELZER DAVID PAULINE CLO CLNR H (463)
BUSH SAML VERA TAILOR H (463)
CLAPP SARAH TCHR H (463)
HORN R M SHIPYDWKR H (463)
HAMLIN FOSTER C R (463)
HAMLIN HOWARD G AMY F GUARD H (463)
JURUSH MARY H (463)
LERCH PAUL F H (463)
LIELMESH JOHN J ANNA MGR PERRY ANNEX APTS H (463)
MYERS JANE WID EZRA H (463)
PERRY ANNEX APARTMENTS (463)
PRESTON A W SHIPYDWKR H (463)
RONNEBERG JANIE G MRS STEN AM TR CO R (463)

Year Uses

Source

1943 (continued)

RONNEBERG WARREN A H (463)
SCROGGINS FERN I FCTYWKR R (463)
SCROGGINS LLOYD D FERN WELDER H (463)
WILLARD GLADYS H (463)
GOLDE BENN H SLSMN CLAY FURN CO R (469)
SHAFFER YALE M DRIVER SFRY R (469)
LONGO VIRGINIA M CLK PITTSBURGH EM CO R (521)
SMITH PETER B PROCESS SERVER R (539)
BOWERS BETTY M SLSWN SPROUSE RETZ CO R (668)
BOWERS JO ANN J CLK JB CO R (668)
CHANQUET MARIE G H (668)
CHANQUET MAURICE USN R (668)
LESSER ROBT P ELIZ PHYS H (670)
MC QUILLAN ARTH J FCTYWKR R (682)
MC QUILLAN FRANK P MAUDE SLSMN H (682)
MC QUILLAN JANICE M STEN R (682)

****MERRITT AVE****

R. L. Polk & Co.

SHERMAN HARRY ROSE SLSMN H (492)
SHERMAN JOHN E CLK R (492)
FRITSCH EMIL THERESA REALTOR H (493)
HAUVERMAN LAURA M TCHR PUB SCH R (493)
HOVERMAN L MARY STEN H (493)
KENNEDY CLAIRE M TCHR PUB SCH H (493)
REED FRED E LEOTA H (493)
STEIN WM P SARAH B CHF CHEMIST CHEM & PIGMENT CO H (493)
SMITH EDGAR B SLSMN H (493)
SWAN ELLA M MRS H (493)
JACKSON RAY H ELIZ SLSMN GRANAT BROS H (495)
KENNEDY ARTH C MAYBELLE G THE GRAY SHOP H (495)
ROBBS MARY J STEN H (495)
WHITE JESSE M JEAN SLSMN H (495)
WOOD SHIRLEY STEN H (495)
BATES WM C ROSE H (510)
ORR CALVIN M H (521)
ADAMS JOHN P MARY PHYS H (523)
GARDINER MILDRED T WID T M H (527)

Year Uses

Source

1943 (continued)

SUE MARIE MAID R (528)
TAM EDW CLK R (528)
TAM ELIZ CLK R (528)
TAM RICH DORIS H (528)
STUCKEY CLEMENT A FRANCES USA H (536)
LUMMUS M T H (538)
BUSCHE ALICE R (539)
BUSCHE FREDK C ALICE PRES GRANDMA COOKIE CO H (539)
JOHNSON CARROLL W MRS H (542)
KELLEHER MERTON A SEC TREAS J L TUTTLE CO H (544)
JUNKER BETTY CLK R (546)
JUNKER EDW J DOROTHY MACH H (546)
ARMER ANNA WID VICTOR H (548)
ARMER ANSELM M SLSMN R (548)
ARMER MYRNA C TCHR R (548)
ROBERTS CHAS E JR BEATRICE H (550)
DE SELLAM JOHN B MARIE ASST DEPT MGR KAHNS H (552)
FANITA APARTMENTS (552)
HOMMEL LEON MACH H (555)
SHAPIRO SAML S MRS H (557)
MARRAN RAMONA R (558)
GREEN ANN L MRS NEW ART BEAUTY SALON R (559)
HOMMEL RAY L R (559)
HEINRICH JAS A ELSA USA H (561)
HUDLESON WM L R (562)
MC GUINNESS WM J HELEN M CLK JUSTICE COURT R (562)
TAYLOR GORDON FRANCES CASH C CBBCO H (564)
NICHOLSON KENNETH A CLOE SLSMN H (568)
WHITTLESAY GEO C ESTHER USCG H (570)
GRIFFIN JOHN C ELIZ CLK H (572)
GRIFFIN VIRGINIA M STEN C L RANK R (572)
HALE ETHEL L MRS H (574)
ALMY RAYMOND SLSMN H (589)
GURNEY EDGAR L MARY A SLSMN WHITE & POLLARD H (589)
JOHNSON FRANKLIN K ELIZ H (589)
LAKE KNOLL APARTMENTS (589)

Year Uses

Source

1943 (continued)

MARTEL ALICE J MRS SLSWN KAHNS R (589)
OSENBRUG HERMAN R RAMONA OFC MGR DAHL CHEVROLET CO H (589)
POESSEVARA FLORENCE A MRS MGR LAKE KNOLL APTS H (589)
WILCOX BRUCE CLK R (589)
BRANDENBURG ADAH WID LESTER H (590)
BRINKMAN ELDRED D MARTHA LOCAL MGR H J HEINZ CO H (590)
BRUBAKER CHAS M SHIPYDWKR H (590)
BURROUGHS CLAYTON M SLSMN H (590)
BURROUGHS CORA E WID R L R (590)
BURROUGHS G CORINNE STEN R (590)
CORLETT WILL G CLK R (590)
GLENN RALPH W MRS H (590)
HODAPP FRANK A JR CLK R (590)
JANTZ WM A LILLIAN A MGR WESLEY ARMS APTS H (590)
JANTZ WM A JR CLK R (590)
POTTER R T PHYS H (590)
RILEY ROBT L MARY DRIVER H (590)
RILEY ROBT L PATRICIA TELLER BANK OF COMMERCE R (590)
SILVERA EDW E MARY SHIPYDWKR H (590)
SAPE VIOLETTE F SLSWN CHAS KUSHINS CO R (590)
SAXE FRANKLIN C CHARLOTTE T ESTIMATOR MDD CO H (590)
SHADE MELVIN A PHYS R (590)
WESLEY ARMS APARTMENTS (590)

****MERRITT LN****

R. L. Polk & Co.

SMITH RAY SLSMN PARKER & SCOTT H (540)
EASTER MICH L C EVELYN SHIPYDWKR H (566)
ALMY VIRGINIA L MRS CLK MW & CO R (589)
MARTEL GEO M ALICE EMP MCMCO H (589)
MC DAVID WM A RUTH SLMN H (589)

****LAKESHORE AVE****

R. L. Polk & Co.

CONOVER RAYMOND C EVA GRO (2900)
NUNES ROSE RESTR (2900)
BACHELOR CHAS R LYDIA D GAS STA AND AUTO REPR (3000)
LAKE SHORE SUPER SERVICE STATION B D RILEY ORIE GISH (3000)
BARRON DAVID MELZ SHIPYDWKR H (3008)

Year Uses

Source

1943 (continued)

EHMER A FREDK ANNA CLO CLNR H (3008)
HARTMAN VIOLET CLK R (3008)
HOPKINS DOROTHY D STEN RY EXP AGCY H (3008)
PETTIGREW JOHN W ANNA H (3008)
SCHMITT FRANK B MAE LINEMN OED H (3008)
SICKLER ROBT C SLSMN R (3008)
WAGENET HENRY W MARY SLSMN H (3008)
GAS STATIONS (3024)
BROWN & DRYSDALE W D BROWN GEO DRYSDALE GAS STA (3100)
STANTON ERNEST A INT DEC (3116)
ANDERSON BERTHA R (3118)
ANDERSON DUANE A HAZEL SLSMN H (3118)
BROWN LYNETTE STEN R (3118)
FARNSWORTH GEO SLSMN R (3118)
MILLER HELEN E CLK BANK OF COMMERCE H (3118)
ORMEROD GEO F CLK OKLD P O H (3118)
ORMEROD MINETTA MRS R (3118)
STANTON ERNEST A INT DEC R (3118)
TOWER LOTTIE WID THOS H (3118)
VOORHEES HENRY MARY MACH H (3118)
COAKLEY M J GRO (3124)
FAMBRINI GINO J FLORIST (3136)

1945

****BEACON DR****

The Pacific Telephone & Telegraph Co.

PRICE WM R JR R (575)
EVESON A R (607)
LINTON L T R (607)
WOMACK J O LTR (616)
STURM J R R (624)
SPEARS GLADYS R (627)
WILSON GERALD EUGENE R (630)
ALSOP V R (637)
CHURCH CLYDE M R (637)

****BEACON ST****

The Pacific Telephone & Telegraph Co.

CANE GEORGE (569)
SPERRY HARRIETT R (569)
WOOLLEY JACK R (569)

Year Uses

Source

1945 (continued)

VARDON HELEN L R (571)
WELLS IRENE M R (573)
DAWSON ANN MRS R (579)
LICHTENSTEIN S MRS R (579)
SINNOTT GERTRUDE R (579)
EATON J D R (601)
LACEY LLOYD E DR R (601)
NEWELL AILEEN B R (601)
SCHELLER ROY G R (601)
DAVISON VMIAN K R (607)
MORRIS WM W R (607)
RICHEY MARION R (607)
STARK JOHN L R (607)
WHITGOB NATHAN R (607)
DOTSON E N R (618)
REA THOMAS J R (620)
WIEDENHOEFER ALDEN R (626)
HILL G LESLIE R (627)
HUNT JOHN P R (627)
SHERWOOD MATTHEW J R (627)
STROPPINI FRANK A R (627)
BENNETT EDW R (636)
DAVIS A R (636)
ROSENSTOCK JULIUS R (636)
CLIFFORD EVELYN R (637)
CRISE SIMMONE MISS R (637)
CULP L E R (637)
EMERSON R L R (637)
GALLAGHER E R (637)
GIDEON E E R (637)
GREIG WILLIAM JR R (637)
MCINTYRE W C R (637)
NOEL R F R (637)
PROCTOR CARLETON K R (637)
SCHAEFER G R R (637)
STEEN HAZEL MISS R (637)

Year Uses

1945 (continued)

ASHLEY C O LIEUT R (642)
BAUM IRVING H CAPT R (642)
MACHUGH F A R (642)
WALSH ARTHUR G R (647)
ACQUAVIVA JULIUS A R (648)
BAIN C E MRS R (648)
JAMESON A B MRS R (648)
MARTIN M B R (648)
NOBLE GLADYS H R (648)
FAGAN E G R (655)
FIBUSH MARTIN E R (655)
MARCHBANKS JUANITA R (655)
STEPHENS W O R (655)
DRIVER WALTER G R (660)
ERICKSON EDW T MRS R (660)
REED WILLIAM H R (660)

****BODEN WAY****

SISTER SUPERIOR R (515)
MOURNING DALE R (547)
LUNDBURG ROY R (549)
HANSON OTIS O R (553)
GREENE RUTH M MRS R (555)

****EXCELSIOR CT****

ALLEN ERNEST A R (25)
WILLIAMS AGNES R (27)
RIGG JAMES R DR R (29)
GIBSON W W R (31)
SCHWARTZ H R (33)
WAHRER HARRY J R (35)
BERLAND STANLEY R (37)
LUKENS H R R (39)
KESSLER ISRAEL R (41)
WAITE WM J B R (43)
BLAKE LESLIE N R (45)
WILSON CLYDE L MRS R (47)

Source

The Pacific Telephone & Telegraph Co.

The Pacific Telephone & Telegraph Co.

Year Uses

1945 (continued)

****LAKE PARK AVE****

UNITED STATES GOVERNMENT (490)
BANK OF AMERICA NATIONAL TRUST & SAVINGS ASSOCIATION
(496)
MEESE GRACE R (500)
WURTS MYRON L JR R (500)
SERENADER THE (504)
PARKER & SCOTT RL EST (536)
SCOTT JESSE A PARKER & SCOTT RL EST (536)
VOODOO COCKTAIL LOUNGE THE (538)
ANDERSON H A R (555)
PRUITT WM M R (557)
SCHOEWERT N R (557)
SWARTZ CARL R (557)
HAVAS EMIL R (561)
WALLACE L MILTON R (561)
MILLIKEN JACK G R (567)
HARTZ LINDA L MRS R (573)
KLEINENBROICH WILLIS M R (573)
POREP CARL L R (573)
STEPHENS A J R (577)
BLACKWELL H M R (579)
ELFEN H E R (581)

****LAKE PARK DR****

ALLEN S GUEST HOME MISS (480)
HELPER HOWARD T INS (484)
MCNAMARA T J RL EST (484)
AUSTIN & MITCHELL (492)
MITCHELL & AUSTIN RL EST (492)
MITCHELL ROBERT BRENT MITCHELL & AUSTIN (492)
LAKE PARK LAUNDRY (498)
AUTOCRAT DRY CLEANERS INC (530)
CASTANER JOSE R (557)
LINT CAROLYN MR (557)
MELEY KATIE MRS R (557)
NOWAK GERTRUDE MRS R (557)

Source

The Pacific Telephone & Telegraph Co.

The Pacific Telephone & Telegraph Co.

Year Uses

1945 (continued)

CASTANER CARLOS L R (561)
LONERGAN OLIVER J R (561)
MATEK JACK E R (561)
SCOGGIN JAS A JR LT JQ R (579)

****MACARTHUR BLVD****

BELZER DAVID R (463)
CHILCOTE W M R (463)
DIERMAN CARL O R (463)
KAY JOHN R (463)
LERCH PAUL F R (463)
PASTORE L A BUYR (463)
RITCHIE J M R (463)
GAYNOR PATRICK E R (465)
ALEXANDERIAN HERBERT R (469)
GOLDE BENN H R (469)
GYLE A B R (469)
ROSENFELD LSE R (469)
SHAFFER JACK F R (469)
WEINBERG EDWARD R (469)
MCCALLUM BEATRICE E R (471)
WALKER CHURCH J M MRS R (471)
WALKER J M CHURCH MRS R (471)
HAYES FLOYD E R (483)
DERBY V A R (485)
DORSEY HOBART R (487)
SCHNEIDER F J R (489)
LUCKY FLORIST (501)
DOGHOUSE THE RSTRNT (503)
HOWARD HERBERT H R (507)
RUFFNER NINA R (507)
ATKINSON WALTER R (521)
CELMER EARL R (521)
CLAYTON A C R (521)
GARLAND ISABEL MRS R (521)
JORY ARTHUR T R (521)
KURTZ JOSEPH A R (521)

Source

The Pacific Telephone & Telegraph Co.

Year Uses

Source

1945 (continued)

LEPPER L L R (521)
SCHIESZER F E R (521)
RIGNEY FRANK M R (537)
LUNDBERG MAYBELL R (539)
OWENS WM R (551)
LEE T T R (561)
GODFREY GEO H R SAN LEANDRO (565)
HARRISON MAURICE R (571)
MCCORMICK W H R (571)
SHELKOFKY H M R (571)
THIGPEN HUGH J R SAN LEANDRO (577)
WILLIAMSON GEO R (579)
HAMPSON H G R (583)
M & L MARKET SAN LEANDRO (585)
ONETO TERESA E R (593)
FORD JAS A R (656)
BOWERS C R R (668)
CHANQUET MARIE G MRS R (668)
LESSER ROBT P MRS R (670)
THORNTON EL MRS R (670)
BLAKELY WALTER E R (674)
WILSON CHAS F R (678)
GROVES JUANITA R (680)
TOMPKINS B F COMDR R (682)
WINTER FRED MRS R (682)
HARRISON HARRY MRS R (684)
COON ED R (686)
JOHNSON CHARLES H R (686)
HIRSCH H R (690)
RIVARD LEO F R (692)
MICHELL FRANK R (696)

****MERRITT AVE****

The Pacific Telephone & Telegraph Co.

DE MELLO ERNEST R (492)
KENNEDY CLAIRE M MISS R (493)
REED FRED E R (493)
SMITH EDGAR B R (493)

Year Uses

Source

1945 (continued)

STEIN WM P R (493)
SWAN ELLA MADORA R (493)
CAMPGLI W R R (495)
WHITE JESSE M R (495)
ORR CALVIN M MRS R (521)
GARDINER MILDRED T MRS R (527)
TAM RICHARD R (528)
SMITH RAY RAY SMITH CO RL EST (540)
TATTERSHALL THOMAS B R (542)
ROBERTSON G W R (546)
ARMER ANSELM R (548)
ROBERTS CHAS E JR R (550)
MEISENHEIMER ROBERT R (552)
HOMMEL LEON R (555)
LERMAN S MRS R (556)
SHAPIRO SAMUEL S R (557)
KININGHAM U R R (558)
GREEN W B R (559)
WESLER LEWIS R (560)
MCGUINNESS HELEN M R (562)
LONG ANN M R (564)
NICOLSON K A R (568)
CLAYTON VESTA M R (570)
GRIFFIN VIRGINIA R (572)
COUNTER VIRGINIA L R (589)
LOMAX W C R (589)
MARTEL GEO M R (589)
MCDAVID W A R (589)
SCHMIEGE LESTER C R (589)
WILCOX BRUCE R (589)
BRINKMAN E D R (590)
BURROUGHS CLAYTON M R (590)
CORLETT WILL G R (590)
GLENN RALPH W MRS R (590)
PTACEK RALPH R (590)
SAXE F C R (590)

Year Uses

Source

1945 (continued)

SHADE MELVINA DR R (590)

SPONG JOS E R (590)

****MERRITT RD****

The Pacific Telephone & Telegraph Co.

FRITSCH EMIL R (493)

KENNEDY A C R (495)

BATES WM C R (510)

BUSCHE F C R (539)

HERTZBERG B R (554)

HALE ETHEL LEE R (574)

OSENBRUG H R R (589)

POESSEVARA MA MRS R (589)

****LAKESHORE AVE****

The Pacific Telephone & Telegraph Co.

EASTERN STAR RED CROSS UNIT (2930)

RICHARDS R C (3000)

SCHMITT FRANK B R (3008)

SICKLER R C R (3008)

WAGENET CLIFFORD W R (3008)

MILLER HELEN E R (3118)

GRAND LAKE FLORIST THE (3122)

SCOTTIE S PONY MARKETS STR NO 1 (3124)

****LAKESHORE TER****

The Pacific Telephone & Telegraph Co.

ROCKERY LIQUOR STORE (2900)

ROCKERY MARKET (2900)

ANDERSON RAY R (3008)

BANE ETHEL E R (3008)

STANDARD STATIONS INC (3024)

GOVAN TIRE SERVICE (3100)

TOWER L MRS R (3118)

TURNBULL CLARENCE R (3118)

AIR SEAL WEATHER STRIP CO (3136)

1946 ****GRAND****

R. L. Polk & Co.

TALBOT J S (723)

BLACK R M (734)

JOHNSTON H C (740)

1/2 ANDERSON ETHEL MRS (746)

<u>Year</u>	<u>Uses</u>	<u>Source</u>
1946	(continued)	
	TUEL H P (756)	
	A JOHNSON FLORENCE MRS (764)	
	B FEROVICH J N (764)	
	C HAMPTON R B (764)	
	D GRAY HARRISON (764)	
	MUNIZ WM (773)	
	BLASQUEZ J A (774)	
	RINALDI CARMIN (782)	
	VALENCIA FRANK (794)	
	PIERSON A K (797)	
	TORRES S R (798)	
	<u>**MACARTHUR BLVD**</u>	R. L. Polk & Co.
	GODFREY G H (565)	
	THIGPEN H J (577)	
	SELBY E F REALTOR (579)	
	LLOYD E S RESTR (581)	
	SCHWALEN W H GRO (585)	
1950	<u>**S GRAND AVE**</u>	The Pacific Telephone & Telegraph Co.
	ROBERTS HALL HOTEL FORMS (777)	
	<u>**BEACON ST**</u>	The Pacific Telephone & Telegraph Co.
	BELL ROBT H R (571)	
	WELLS IRENE M R (573)	
	DAWSON ANN MRS R (579)	
	SINAI BESSIE MRS R (579)	
	SINAI ROBT W R (579)	
	SINNOTT GERTRUDE R (579)	
	SODERLAND E R R (579)	
	EATOSS J D R (601)	
	CHURCH GLEN T R (607)	
	DAVISON VIVIAN K R (607)	
	KROSBY THOS P R (607)	
	MC DONALD JQS H R (607)	
	PACHECO FRANK R (607)	
	SAMPSON B A R (607)	
	SIMPSON JOHN D R (607)	

Year Uses

Source

1950 (continued)

VAN GOEY H R R (607)
MAY K R (620)
SHERBURNE C R (622)
SACHS FREEMAN R (624)
REA THOS J R (626)
CRAWFORD JOS A (627)
DE CAILI R W R (627)
EARL JEANNE B R (627)
FOWLER PETER R (627)
MENHORN GEO R (627)
MURRAY H C R (627)
SELCOE RICHARD J R (627)
DYSSEGARD HAGBART P R (630)
DAVIS A R (636)
MC INTYRE W C R (636)
SEAMAN JACK R (636)
CHRISTENSEN L R R (637)
DAVIS LEON M R (637)
FRISBEE HUGH C R (637)
GALLAGHER E R (637)
GRAY J B R (637)
LERUM K D R (637)
MIDDOUGH H S R (637)
RATLIFF CHAS W R (637)
SHAFFER CURTIS R (637)
SIEGEL EARL R (637)
TYE LLOYD R R (637)
VINCENT NORMA G R (637)
WILMORE ALLEN E CAPT R (637)
CREIGH E H R (642)
ADAMO WM G R (647)
HONER EDW R (647)
ACQUAVIVA MARY T R (648)
JAMESON A B MRS R (648)
LANGE WALTER E R (648)
PRITCHARD E J R (648)

Year Uses

Source

1950 (continued)

CIARLO M/MARIE R (654)

VUITMAN N R (654)

FIBUSH MARTIN E R (655)

MARCHBANKS J R (655)

RICHARDS J D R (655)

WILSON CECIL C R (655)

WILSON MAE M R (655)

****BODEN WAY****

The Pacific Telephone & Telegraph Co.

SISTER SUPERIOR R (515)

KESSLER A IBERT H R (547)

LUNDBURG ROY R (549)

GREENE RUTH M MRS R (555)

****EL EMBARCADERO****

The Pacific Telephone & Telegraph Co.

CORPORATION YARDS (550)

****EXCELSIOR AVE****

The Pacific Telephone & Telegraph Co.

CEDERBORG EDW A R (1)

****EXCELSIOR CT****

The Pacific Telephone & Telegraph Co.

ALLEN ERNEST A R (25)

WILLIAMS AGNES R (27)

BLALEE LESLIE N MRS R (29)

GIBSON W W R (31)

MILLER SIDNEY R (33)

WAHRER HARRY J R (35)

SWARTZBERG DAN R (37)

SCHWARTZ H R (39)

KESSLER ISRAEL R (41)

GUY DOUGLAS E R (43)

ARIZU F M R (45)

ARIZU PEDRO R (47)

****GRAND AVE****

The Pacific Telephone & Telegraph Co.

LAKEVIEW SCHOOL (746)

****LAKE PARK AVE****

The Pacific Telephone & Telegraph Co.

MEI LING LAUNDRY & CLEANERS (478)

LAKE PARK DISING ROOM (480)

U S NAVY RECRUITING STATION (490)

Year Uses

Source

1950 (continued)

MAIN OFC (498)
MITCHELL ROBT BRENT MITCHELL & AUSTIN (498)
WURTS MYRON JR R (500)
SERENADER THE (504)
AUTOCRAT DRY CLEANERS INC (530)
GAY CLUB (536)
GAY CLUB (536)
JIL S HAT SHOP (553)
STAUFFER SYSTEM OAKLAND OFFICE (553)
SULLIVAN JILL CIUSTNI HATS (553)
BATIBERHGER FRED R (557)
DERDEVAISIS GUS R (557)
NELSON DAVID A R (557)
NITSNN JAS D R (557)
PRUITT WM M R (557)
STEVENS J R (557)
SWARTZ CARL R (557)
VIAHANDREAS LEAH R (557)
CHARETTE WM P R (561)
GRANT ROBT F R (561)
RITTERBAND NORBERT R (561)
WALLACE MILTON R (561)
ZAMBIK A J R (561)
COZINE P S R (573)
ELLIOTT J A R (573)
PERSONI LESTER H R (573)
PURCELL ELIZABETH R (573)
BRACKETT ROBT L R (577)
MACDONALD WALTR E R (577)
STEPHENS M V MRS R (577)
BOYER ROBT J R (579)
GORMAN PEGGY L R (581)
****MACARTHUR BLVD****
BELZER DAVID R (463)
CARROLLJAS V R (463)
CRISSMAN DONALD W R (463)

The Pacific Telephone & Telegraph Co.

Year Uses

Source

1950 (continued)

DIERNIAN MABEL A M S R (463)
JUNRASH I R (463)
LERCH PAUL FR (463)
SHORE SHIRLEY R (463)
EAKIN RUTH M R (469)
GOLDE HARRIETTE F R (469)
GYLE H L R (469)
PARKER W P R (469)
WEINBERG EDW D R (469)
GORDON C REALTOR INSURER (555)
THIGPEN HUGH J R (577)
FRANKE INSURANCE SERVICE (579)
FRANKE Y F INS (579)
LAKESHORE REALTY (579)
M & L MARKET (585)
BROWN LEONARD T LT R (668)
CHAQUIET MARIE G MRS R (670)
MICHIELI FRANK R (696)

****MERRITT AVE****

The Pacific Telephone & Telegraph Co.

GRIBBIN JACK H R (492)
REED FRED E R (493)
SMITH EDGAR B R (493)
STEIN WM P R (493)
PIZZAGONI J J R (495)
THOMAS EDW J R (495)
BECK FRED W DR R (500)
WINKELMAN R M R (500)
ORR CALVIN M MRS R (521)
DAVIS RICLHARD M A R (527)
GARDINER MILDRED T MRS R (527)
TAM RICHARD R (528)
STROUT GALE S R (536)
SMITH MORTIMER MRS R (538)
ALBRIGHT H J SR R (540)
ALBRIGHT H J JR R (542)
AHNRENS GEO MRS R (546)

Year Uses

Source

1950 (continued)

ABERNETHY A C OR R (548)
BERRY FLOYD S MRS R (550)
MARRAN RAMNONA HINKLER (552)
HOMMEL LEON R (555)
SCHOLL N R (556)
HOMMEL ROBT L R (557)
KLININGHAM U R R (558)
GREEN W B R (559)
PREDAGNE JOLU R (560)
ROBICHELC ALEX A R (561)
GATES L E R (562)
STEAD DAVID H R (564)
MC CAULLEY DAN P R (566)
MARTEL GEO M R (568)
CLAYTON VESTS MI (570)
GRIFFIN VIRGINIA R (572)
BROWN GRACE R (589)
CHEESE CLARENCE R R (589)
GOODIOE ALMA MRS R (589)
HOWE CYRILLA R (589)
SOVEL ABE MRS R (589)
STRUVE HELEN R (589)
WYLER JAN R (589)
AMALONG CLYDE R R (590)
AMBURN MARILYN R (590)
BRILNKMAN E D R (590)
BRUBAKER NELLIE R (590)
BURROUGHS CLAYTON M R (590)
ERICL(SON II S B R (590)
KEY HENRY S R (590)
MERRITT GEO C R (590)
NEWMAN LOEIS R (590)
SPONG C R (590)
SPONG JOS E R (590)
WASHBURN RUSSELL S R (590)

****MERRITT PL****

The Pacific Telephone & Telegraph Co.

Year Uses

1950 (continued)

FRITSCH EMIL R (493)
KENNEDY CLAIRE M R (493)
JUNG HARRY (R (495)
KENONEDY A C R (495)
JOLNISON F R (523)
BUSCHE F C R (539)
HERTZBERG B R (554)
LEE MELVIN R (574)
WAGNER ROBT F R (589)

Source

****LAKESHORE AVE****

The Pacific Telephone & Telegraph Co.

ROCKERY LIQUOR STORE (2900)
ROCKERY MARKET (2900)
LAKESHORE AUCTION GALLERY (2930)
REICH HAROLD AUCTNR (2930)
GENERAL PETROLEUMS CORP (CONTD) SERVICE STATIONS LCONTD)
(3000)
LAKESHORE SERVICE STATION (3000)
BEQUETTE M J CO RL ET (3008)
BRANDEN CONSTRUCTION CO (3008)
HOLLAND KENT CO RI E ST (3008)
KEY PUBLISHING CO (3008)
LALOE DISTRICT REPORTER CKEY PUBLLSHISQ CO (3008)
SCHMITT FRANK B R (3008)
T V PUBLISHERS (3008)
WAGENET CLIFFORD W R (3008)
GOODIN R LEE RL EST (3012)
NORMAN ROBT S JR PUB ACCT (3012)
SPARKS SAM H RI EST (3012)
STANDARD STATIONS INC TCCNTD) (3024)
BROWNING S TIRE SERVICE (3100)
AIR SEAL WAEATHERSTRIP CO (3116)
STANTON S STUDIO DECRTR (3116)
BIG SQUARE CORP THE (3118)
CURRIE RAY E DR (3118)
SERENE LAMP SHADES OF DISTINCTION (3118)
GRAND LAKE FLORIST THE (3122)

<u>Year</u>	<u>Uses</u>	<u>Source</u>
1950	(continued) LAKESHORE FLORIST (3122)	
1951	**GRAND** MAR IS KALT HENRY (722) TALBOT J S (724) ODOINR ME MRS N (734) JOHNSTON H C (740) TUEL HPO (756) JOHNSON FLOREUC (764) MRS OR (764) CORP NIRS (765) STYLE TREND FURN (765) PEROVICH J N (768) WILLIAMS GB (770) MUNIZ WIN (773) BLASCLUEZ J AR (774) HAVELKA TF (782) SWA EY MH (794) STYLES HEB (797) TORRES SS (798)	R. L. Polk & Co.
1954	Address Not Listed in Research Source	R. L. Polk & Co. of California
1955	**GRAND** CRAWFORD KENNETH L (722) TALBOT JOHN S (724) ODOM MARGT E MRS (734) JOHNSTON HOLMAN C (740) HABERKAM HERBERT (756) EVERETT WM B (764) STYLE TREND FURN CORP (765) BROWN EBB (766) RAGSDALE THOS Y (768) THOMAS ROY D (768) BEWALL ERNEST H (770) MUNIZ WM (773) BLASQUEZ JOHN A (774) CUDE W R (777)	R. L. Polk & Co.

<u>Year</u>	<u>Uses</u>	<u>Source</u>
1955	(continued)	
	DOLLEY BYRON F (779)	
	VACANT (781)	
	SANCHEZ ANTONIO F (782)	
	MORCHER YVONNE E MRS (783)	
	JOHNSON SYLVESTER P III (785)	
	PENCE PAUL C (786)	
	JAY CARL D (787)	
	MCGOWAN JOHN P (788)	
	HOLLICK JOHN E (789)	
	CASTLEBERRY CLARICE MRS (790)	
	ROACH PAUL E (791)	
	SWASEY MELVIN H (794)	
	MORENO ELEUTERIO (797)	
	TORRES SELMO R (798)	
	BEACON DR	R. L. Polk & Co.
	LICHTENSTEIN GEO (571)	
	BARTLETT FENITA M (573)	
	BROWN BELLE (575)	
	LIEBERMAN BEATRICE MRS (575)	
	MADSEN ALFRED (575)	
	HENDRICKSON JACK D (579)	
	LIEN BEULAH (601)	
	DUFRANE GENE (607)	
	HAPPE DONALD L (607)	
	HELLER JACK (607)	
	HODGKINSON J (607)	
	LAROSE JAS R (607)	
	RICHARDS WARREN D (607)	
	TANNER A H MRS (607)	
	VIER RONALD S (616)	
	NASH GERRY M (620)	
	MURDOCK WM E (624)	
	JENSEN WM W (627)	
	MCGRATH KATHLEEN (627)	
	RYAN MARY M (627)	
	WONG CHAS F (627)	

Year Uses

Source

1955 (continued)

MAYNARD DOROTHY M (628)

HECHT W ARTHUR (636)

LEWIS ERMYL A (636)

CRUTCHFIELD J J (637)

DEMERATH P J (637)

DOUGLAS L R (637)

JOHNSON EVANT (637)

JORDAN ELIZABETH MRS (637)

LANKFORD WM G (637)

MILLER BETTI (637)

MITCHELL JERRY (637)

SCHOTTO NAOMI (637)

WALKER MARGARET E (637)

WOOD CHRISTINE (637)

DOVE RAYMOND V (642)

BARRY RUTH (643)

COURTER ROBT G (643)

HECKENLIVELY G L (643)

POOLE COLIN D MRS (643)

THEISS T E (643)

KITCHEL BERTHA C (647)

LOWE TOMMY (647)

HANSEN EDNA LOUISE (648)

POLLIZZI C (648)

RICH MFG CO (648)

ROEHRIG GEO F MRS (648)

SMITH CALVIN J (648)

TRANCHINA JOS (648)

CUFF WM (654)

MAGUIRE JOHN (654)

PORTER JOHN L (654)

MCPHERSON HELEN P (655)

****BEACON ST****

FIEBER MARY E MRS R (569)

DAWSON ANN MRS R (579)

SINNOTT GERTRUDE (579)

R. L. Polk & Co.

Year Uses

Source

1955 (continued)

SODERLAND E R R (579)
EATON J D R (601)
LACEY LLOYD E DR R (601)
SCHELLER ROY G R (601)
SKADDEN ALFARATA R (618)
REA THOS J R (626)
CLARK KATHERINE R (627)
DAVIS A (636)
SEAMAN JACK R (636)
DAVIS LEON M R (637)
GALLAGHER E R (637)
GRAY J B R (637)
VINCENT NORMA G R (637)
OBERG HUGO R (642)
WELLS GLADYS S R (642)
BIHLER H J R (647)
ENGELHARDT OTTO W R (647)
KING DOROTHY D R (648)
MILLER E A R (648)
VUKMAN N R (654)
FARRINGTON FRED C R (655)
FIBUSH MARTIN E R (655)
MARCHBANKS J R (655)
WILSON CECIL C R (655)
WILSON MAE M R (655)
BLAKE LESLIE N MRS R (660)
BLUM MILDRED E MRS R (660)
DRIVER WALTER G R (660)

****BODEN WAY****

R. L. Polk & Co.

SISTER SUPERIOR R (515)
CARRICK F M (532)
NIDEROST CHAS V (533)
GONSALVES ROBT (534)
SHOEN K F U-HAUL CO OF CALIF HDQTRS (537)
U-HAUL CO OF CALIF HEADQUARTERS (537)
HIGGINS MARGARET (547)

<u>Year</u>	<u>Uses</u>	<u>Source</u>
1955	(continued)	
	VOGT A A MRS (547)	
	KINCAIDE R D (549)	
	SOMBERG JOS S DR (553)	
	BELL EDITH F R (555)	
	<u>**EL EMBARCADERO**</u>	R. L. Polk & Co.
	CITY OFFICES (550)	
	<u>**EXCELSIOR CT**</u>	R. L. Polk & Co.
	POULSEN A M PLMBNG & HEATNG (25)	
	SMITH ARTHUR G (27)	
	ALLEN ERNEST A R (29)	
	ANGELUS ROSE MRS (31)	
	GIBSON W W R (31)	
	MILLER SIDNEY R (33)	
	MICKELSON A R (35)	
	FEINER JOS D (37)	
	DAVIDSON D C (41)	
	MCLAUGHLIN PATRICK J (43)	
	ARIZU F M R (45)	
	ARIZU PEDRO R (47)	
	<u>**GRAND AVE**</u>	R. L. Polk & Co.
	LAKEVIEW SCHOOL (746)	
	<u>**LAKE PARK AVE**</u>	R. L. Polk & Co.
	LUTHERAN BOOK SHOP PAC (474)	
	PACIFIC LUTHERAN BOOK SHOP CHURCH SUPPLS (474)	
	MEI LING LAUNDRY & CLEANERS (478)	
	BECERRA JESSE (480)	
	UNITED STATES GOVERNMENT (490)	
	BANK OF AMERICA NATL TRUST & SAVINGS ASSN (496)	
	MITCHELL & AUSTIN RL EST (498)	
	RUNO & RUNO CONST CO (500)	
	SERENADER (504)	
	CHRISTIAN SCIENCE CHURCHES & READING ROOMS (528)	
	AUTOCRAT DRY CLEANERS INC (530)	
	MABEL S KNIT BLOCKING STUDIO & CLEANERS (530)	
	GAY CLUB (536)	

Year Uses

Source

1955 (continued)

EAST BAY ORIENTAL RUG CO (542)
GOGJIAN GEO EAST BAY ORIENTL RUG CO (542)
AIR SEAL CO (553)
ELLISON HELEN MRS (553)
JENSEN HAROLD AIR SEAL CO (553)
BIAS JAS M (557)
DE MOTTA DONALD (557)
PELIKAN ROBT G (557)
RENEE PICTURES UNLIMITED (557)
SMITH D T (557)
VLAHANDREAS LEAH R (557)
JOSEPH BESSIE M (561)
NEVILLE R W (561)
PARSONS LIDA E (561)
ROBINSON LILLIAN (561)
WADDOCK M H (561)
ELLIOTT J A R (573)
MAGOON ORVILLE T (573)
O REILLY BERNARD J (573)
PURCELL ELIZABETH R (573)
GOLDBERG MORRIS (577)
JOHNSON WM A (579)
KOSTNER ROBT E (579)
MOSKO BEN (579)
WELSH HANNAH (579)
ELFEN HARRY E SR DR R (581)
GORMAN PEGGY L R (581)

****LAKE PARK DR****

R. L. Polk & Co.

ADAMS MARTHA SCOTT REALTORS (484)
SCOTT MARTHA RLTRS SEE MARTHA SCOTT ADAMS REALTORS
(484)
LOSEY O I DNTST (553)
NITSON JAS D R (557)

****MACARTHUR BLVD****

R. L. Polk & Co.

CASTANEDA GWEN (463)
DIERMAN MABEL A MRS R (463)

Year Uses

Source

1955 (continued)

HENSLEY M P MRS (463)
JURASH M R (463)
PASTORE L A (463)
ROK IGNAZ (463)
STAHMER ROBT T R (463)
BLESSING C D (469)
EAKIN RUTH M R (469)
FOULGER R C (469)
JONES JAS FRANKLIN (469)
KNOWLAND JOS WM (469)
LANDS ELIZABETH M (469)
LIEDSTRAND JOHN R (469)
WOLFF HANNAH MRS (469)
GORDON C REALTOR INSUROR SAN LEANDRO (555)
GORDON CLARENCE H SAN LEANDRO (565)
PARSONS R T SAN LEANDRO (577)
WOODARD JIM & CO INC (579)
BOULEVARD MOTORS SAN LEANDRO (585)
JOHNSTON KATHERINE (668)
CHANQUET MARIE G MRS R (670)
MAREK JOS T (682)
MCCANN W C (682)
THRIFTY CARPET SERVICE (682)

****MERRITT AVE****

R. L. Polk & Co.

BRASCH M P MRS (493)
GRAVES LAURETTA S (493)
KITCHEN JACK (493)
KOSEN GEO (493)
REED FRED E R (493)
STEIN WM P R (493)
BERNSTEIN DON S (495)
SARGENT ELIZABETH (495)
THOMAS EDW J R (495)
ALLAN A A (500)
BOGAN LEWIS E (500)
JOHNSTONE M S (500)

Year Uses

Source

1955 (continued)

MITCHELL MARTHA ANN (500)
CHAPMAN JAS A (512)
DICATERINI PAULINE (512)
HADDEN ADOLPH C (512)
KIAER ROY S (512)
SEITZ MARCELLA (512)
SEITZ ROSALIE C (512)
AMES C A (515)
CARLSON C A CAPT (515)
HECHINGER R W LTCOL (515)
PLETCHER RALPH R (515)
ROSEN DAVID V (515)
HANNA MARY M (516)
KAUFMAN CHAS M (516)
SCHLESINGER PAUL L (516)
WOODS WM K (516)
HAWLEY RICHARD A (520)
MOODY IRVING (520)
WIRTH LOUIS (520)
SMITH MORTIMER MRS (520)
ORR CALVIN M MRS R (521)
PERKINS C G JR (523)
BATES WM C (526)
DAVIS RICHARD M A R (527)
GARDINER MILDRED T MRS (527)
TAM RICHARD R (528)
WESTERNOFF PAUL (529)
BERGESEN MORRIS E (535)
STROUT GALE S R (536)
STEPHENSON R B (538)
ALBRIGHT H J SR R (540)
MASON OLYVE G (540)
LOGAN J H MRS (541)
MCELHERRON EDNA (541)
SEAGREN STANLEY E (541)
TINSLEY LAWRENCE A (541)

Year Uses

Source

1955 (continued)

GILLESPIE WYLIE LEA (542)
MILLER LOUISE N MRS R (543)
HEDSTROM EDW (544)
PRALL J L (545)
CHAPMAN M C MRS (546)
THRAMS CLARENCE H MRS (547)
BRESLIN JOHN M JR (548)
STEAD DAVID H (550)
MARRAN RAMONA HINKLE R (552)
HOMMEL LEON (555)
DURRER ALOIS (556)
MOE HAROLD B (557)
SHIELDS C T (560)
ROYBAL CHRISTINA A (562)
GATES L E (564)
BURDEN J LENNIA (566)
MARTEL ALICE J MRS (568)
CLAYTON VESTA M R (570)
GRIFFIN VIRGINIA R (572)
LEE MYRON E (577)
MARTIN MARGARET L (579)
BOYAJAN FRED (581)
EFSTATHIOU JOHN (589)
FAGERSTROM ESTHER (589)
KLEGMAN MILTON R (589)
MATSON BRUCE H (589)
ROHDE B B (589)
SOVEL ABE MRS R (589)
BRINKMAN E D R (590)
BRINKMAN MARY E MRS (590)
BURROUGHS CLAYTON M R (590)
DORF SAM G (590)
KEY HENRY S R (590)
MAXWELL MARJORIE B R (590)
OGLAND JAKOB M (590)
PELHAM PATRICIA A (590)

<u>Year</u>	<u>Uses</u>	<u>Source</u>
1955	(continued)	
	PETERSON FRANK A (590)	
	SLINEY LEO V (590)	
	SMITH E G (590)	
	SPONG JOS E (590)	
	MERRITT RD	R. L. Polk & Co.
	JUNG HARRY K R (495)	
	WEIDEMAN G A MRS R (521)	
	HERTZBERG B R (554)	
	LEE MELVIN R (574)	
	LAKESHORE AVE	R. L. Polk & Co.
	COOMBS S W AGCY MGR EQUITABLE LIFE ASSURANCE SOCIETY OF U S (2900)	
	EDWARDS BEN F INS EQUITABLE LIFE ASSURANCE SOCIETY OF U S (2900)	
	EQUITABLE LIFE ASSURANCE SOCIETY OF U S (2900)	
	JENNINGS PAT EQUITABLE LIFE ASSURANCE SOC OF U S (2900)	
	KOEHLER R C EQUITABLE LIFE ASSURANCE (2900)	
	MORTENSEN JOS L INS EQUITABLE LIFE ASSURANCE SOCIETY OF U S (2900)	
	SIMMS WILLIAM H INS EQUITABLE LIFE ASSURANCE SOCIETY OF US (2900)	
	TAYLOR HARVEY KIRK EQUITABLE LIFE ASSURANCE SOC OF U S (2900)	
	WYLLIE LORING A INS EQUITABLE LIFE ASSURANCE SOCIETY OF U S (2900)	
	GENERAL FOODS CORP (2910)	
	GENERAL FOODS CORP (2910)	
	GENERAL FOODS CORP (2910)	
	LAKESHORE AUCTION GALLERY (2930)	
	REICH HAROLD AUCTNR (2930)	
	PRUDENTIAL INSURANCE CO OF AMERICA THE (3000)	
	CREVISTON PEGGIE (3008)	
	HOLLAND KENT CO RL EST (3008)	
	JOHANNES ALLAN R ARTISTIC IDEAS (3008)	
	KENT HOLLAND CO RL EST (3008)	
	SMITH SIDNEY C (3008)	
	WHITE BOB WHITE S INTERIORS (3008)	
	WHITE MARGE WHITE S INTERIORS (3008)	

<u>Year</u>	<u>Uses</u>	<u>Source</u>
1955	(continued)	
	WHITE R J WHITE S INTRS (3008)	
	WHITE S INTERIORS (3008)	
	BROWNING S TIRE SERVICE (3100)	
	STANTON S STUDIO DECRTR (3116)	
	CURRIE RAY E DR (3118)	
	GOLDMAN HAROLD M DNTST (3118)	
	GRAND LAKE FLORIST (3122)	
	LAKESHORE FLORIST (3122)	
	JILL S HAT SHOP (3124)	
	STRICK-FIX AUTOMATIC HAND KNITTING MACHINE DIST (3124)	
	SULLIVAN JILL CUSTM HATS (3124)	
1956	Address Not Listed in Research Source	Pacific Telephone
1959	<u>**MACARTHUR BLVD**</u>	R. L. Polk & Co.
	GORDON C INC REAL EST AND INS NE (555)	
	STOECKE FREDK ACCT AMNE (555)	
	VACANT (565)	
	DRISCOLL LONZO AL (577)	
	WOODREN CORP REAL EST L (579)	
	BOULEVARD MTRS AUTO REPRS AL (585)	
	ROBERTSON CLIFFORD (585)	
1960	Address Not Listed in Research Source	Pacific Telephone
1962	<u>**BEACON ST**</u>	Pacific Telephone
	WOOD CHAS N MRS (569)	
	CAPRON RAY W (571)	
	BARTLETT FENITA M (573)	
	BROWN BELLE (575)	
	BROWN HERMAN (575)	
	DUCAS PAUL (579)	
	HARRIS H C (579)	
	MC COLLUM PHYLLIS (579)	
	SINAI BESSIE (579)	
	GRIEVE RESA H (601)	
	KISHI JOANNE (601)	
	SINNOTT GERTRUDE (601)	

Year Uses

Source

1962 (continued)

CULBERT CLARA E (607)
DROLET W C (607)
KIERER JOHN MRS (607)
MANKOWSKY CAROLINE (607)
MORRIS EARL R (607)
ROBY STEPHEN (607)
TANNER KIETH D (607)
THOMAS REX D (607)
WATERS KENNETH R (607)
HARRISON HERBERT C (616)
MACEY CLIFFORD H (618)
HARCOURT CATHERINE (620)
INCH MERRILL (624)
REA THOS J R (626)
BAIRD HELEN C (627)
LOBUSH CONRAD M (627)
LOBUSH SANDRA LEE (627)
MUEHLING MARVIN R (627)
VOSS WILBUR V (627)
WELLS MATT (627)
CARNEIRO FRANCISCO (636)
DAVIS A (636)
SIMOES J P (636)
DAVENPORT JERRY G (637)
GILKYSON C R (637)
IRWIN MARGARET MRS (637)
MAHONEY THOS PATRICK MRS (637)
MILLER BETTI (637)
NICOLSON KENNETH A (637)
PALS BERTA (637)
REITER LIANE MISS (637)
RICHTER GRACE (637)
SMITH B H (637)
VARNEY MARJORY E (637)
WIK DONALD H (637)
WOODS GORDON H (637)

Year Uses

Source

1962 (continued)

PROHASKA FRANK J (642)
WELLS GLADYS S R (642)
BARRY RUTH (643)
LAND E J (643)
LUFKIN PHYLLIS (643)
TEMPLEMAN W E (643)
THESS T E (643)
LINDHOLM GORDON (647)
MORRIS CELITA L (647)
MORRIS JAS H (647)
ROGERS CARL K (647)
HALL MARGARET M (648)
HANSEN E L (648)
HILL FRANK W (648)
JOHANNSEN HERB C (648)
PIEPER CLARA M MRS (648)
PIEPER HARRY C MRS (648)
RIFFLE M (648)
SMITH ASHTON (648)
VIERRA KENNETH G (648)
MAGUIRE JOHN (654)
PORTER WARREN D (654)
VUKMAN N R (654)
BERKS JAS A (655)
FIBUSH MARTIN E R (655)
HALL GLENN MRS (655)
MC PHERSON ELBERT (655)
BLUM SUSAN R (660)
DRIVER ANNA M MRS (660)
ROGERS H FREELAND (660)
B & I CONSTRUCTION (666)

****BODEN WAY****

Pacific Telephone

SISTER SUPERIOR R (515)
CAPEHART V J (520)
EPSTEIN HARRY B (520)
HEARN C J (520)

<u>Year</u>	<u>Uses</u>	<u>Source</u>
1962	(continued)	
	KAY SAML (520)	
	KNUDSEN H A (520)	
	PARKER MORTIMER B (520)	
	PRATT RUSSELL F (520)	
	RAPORT SALLY (520)	
	RESIDENCE (520)	
	THOMPSON MIRIAM (520)	
	CARRICK F M (532)	
	NIDEROST CHAS V (533)	
	GONSALVES ROBT (534)	
	LEONI M L (535)	
	MERRICK JOS CHAS (537)	
	HANMER GERALDINE (546)	
	LEE YOUNG G (546)	
	TOLAN JOHN H SR MRS (546)	
	HIGGINS MARGARET (547)	
	VOGT A A MRS (547)	
	BROWN ROY C (549)	
	PYLE S D (555)	
	COHN ABE MRS (556)	
	GARCIA T F (556)	
	GARDNER JOS B (556)	
	MARTIN JOHN C JR (556)	
	MC CAULLEY MARGARET E (556)	
	<u>**EL EMBARCADERO**</u>	Pacific Telephone
	LAKEVIEW BRANCH (550)	
	<u>**EXCELSIOR CT**</u>	Pacific Telephone
	GLENN RUTH G (25)	
	SMITH CATHERINE W (27)	
	ALLEN ERNEST A R (29)	
	GIBSON W W R (31)	
	LICHTENSTEIN GEO (33)	
	MICKELSON A (35)	
	BARNES BRAMLEY (37)	
	PEARSON JEAN MRS (39)	
	SMITH EVERTT C (41)	

<u>Year</u>	<u>Uses</u>	<u>Source</u>
1962	(continued)	
	MC LAUGHLIN PATRICK J (43)	
	HOWIE V C (45)	
	ARIZU PEDRO (47)	
	GRAND AVE	Pacific Telephone
	LAKEVIEW SCHOOL (746)	
	LAKE PARK AVE	Pacific Telephone
	WILSON RICHARD A (470)	
	SANCHEZ ERNESTO J (476)	
	SANCHEZ MARIA V (476)	
	COTTON DAVID F REALTOR (478)	
	LAKE PARK WALLPAPERS (478)	
	STANTONS STUDIO DECRTTR (482)	
	ADAMS MARTHA SCOTT REALTORS (484)	
	SCOTT MARTHA MARTHA SCOTT ADAMS REALTORS (484)	
	GRAND LAKE STATION (490)	
	GRAND LAKE BRANCH (496)	
	MITCHELL & AUSTIN RL EST (498)	
	GRAND LAKE DRIVE INN RESTAURANT (500)	
	SERENADER (504)	
	READING ROOM (528)	
	AUTOCRAT DRY CLEANERS INC (530)	
	MABELS KNIT BLOCKING STUDIO & CLEANERS (530)	
	KNIT KING (532)	
	MILDREDS KNIT KING CENTER (532)	
	UHALTS (536)	
	EAST BAY ORIENTAL RUG & CARPET CO (542)	
	HAMPARIAN FINE PERSIAN RUGS (542)	
	HAMPARIAN VARTIVAR EAST BAY ORIENTAL RUG & CARPET CO (542)	
	MACARTHUR BLVD	Pacific Telephone
	GORDON C INC REALTOR INSUROR (555)	
	GORDON REALTY GORDON C INC REALTOR INSUROR (555)	
	DAVIS RALPH K (565)	
	LAW FRANKLIN P (577)	
	LAW RETHA (577)	
	WOODARD JIM & CO INC (579)	

Year Uses

1962 (continued)

WOODREN CORPORATION RL EST (579)

MORELAND MOTORS (585)

****MERRITT AVE****

Source

Pacific Telephone

BRASCH M P MRS (493)

FENN JOHN T (493)

JUNG RAYMOND K (493)

MC CALLEN A M DR (493)

REED FRED E R (493)

THOMAS EDW J (493)

AUCUTT CHAS H (495)

JUNG HARRY K (495)

SPRAGUE WILMA (495)

COSTELLO RUTH E MRS (500)

MATHEWS BENTLEY B (500)

PERELLA N J (500)

STRATTON ROGER (500)

DERR KENNETH T (512)

MARINELLY RALPH JR (512)

MOXLEY JOHN DAVID (512)

CARLSON C A CAPT (515)

MC MURRAY DEAN C (515)

ROSEN DAVID V MRS (515)

SPENCER GLENN H (515)

STRANG SHIRLEY (515)

KENDRA JANICE M (516)

KENDRA PAUL W (516)

MILHON RICHARD C (516)

THOMPSON PETER W JR (516)

THOMPSON WM (516)

CHURCH R E (520)

CROWHURST WM (520)

GRAY CLELIA (520)

GRAY RONALD (520)

DRAYTON GLORIA F (522)

GERKEN JOS (522)

OHMAN L F (522)

Year Uses

Source

1962 (continued)

VASTINE ETHEL LEE (522)
VASTINE JOHN (522)
PERKINS C G JR (523)
OHARA ROBT P (526)
DAVIS RICHARD M A MRS (527)
GARDINER MILDRED T MRS (527)
TAM RICHARD R (528)
GILMORE DAVID K (529)
SIMS WM HENRY (532)
BEASLEY R W MRS (535)
BESLEY FRANKLIN L (535)
BESLEY R W MRS (535)
BOHNERT A M (535)
CADENASSO M J (535)
CHAPMAN M C MRS (535)
NEVIN E V MRS (535)
STEAD DAVID H (536)
HAINES RUTH E (538)
BURTON CASLER M (539)
HJELTE GRACE (539)
KROLL JOS (539)
REYNOLDS KATHLEEN (539)
REYNOLDS V F (539)
HARLAN HARRIETTE (540)
HARLAN R W (540)
ALEXANDER I DR (541)
MC CONNELL ROBT M (541)
RASMUSSEN L A CAPT (541)
VINSON R B JR (541)
CLAR MOLLIE (543)
WALTERS ALBERT L MRS (545)
MANZER CATHERINE (546)
KENNEY JOHN E (547)
BOURNE ROBT K (552)
BLOCK HARRY DR (554)
HOMMEL LEON MRS (555)

Year Uses

Source

1962 (continued)

GRAVES LAURETTA S (556)

EDDY E D MRS (557)

JACOBS MORRIS S (558)

SCHOLZ WME (560)

UPSHAW LA VERNE (562)

DUTRA LEE (564)

ESTRADA M (566)

CAPUSOTTI RAY (567)

MAESTAS BOB (567)

MARTEL ALICE J MRS (568)

MILLER JERRY MRS (570)

GRIFFIN VIRGINIA R (572)

LEE MYRON E (577)

WORTHINGTON A R (579)

FAGERSTROM ESTHER (589)

JOHNSON JAS G (589)

LEE KAY (589)

SOVEL ABE MRS R (589)

STEVENSON DARLENE J (589)

WAGNER ANN T (589)

BURROUGHS CLAYTON M (590)

DODD ANNE (590)

DUNSMOOR ELINOR (590)

HOGNE JAN (590)

KENNEDY BUD (590)

KOEN ROBT J (590)

MINAHEN BARBARA (590)

RICHARDS MARCELLA M (590)

RICHEY ANN (590)

RUPP RITA MRS (590)

SLINEY LEO V (590)

SOARES MELVIN P (590)

MERRITT LN

Pacific Telephone

WEIDEMAN G A MRS R (521)

LEE MELVIN R (574)

LAKESHORE AVE

Pacific Telephone

<u>Year</u>	<u>Uses</u>	<u>Source</u>
1962	(continued)	
	OLSON GEO H EQUITABLE LIFE ASSURANCE SOC OF US (2900)	
	CALIF CREDIT UNION LEAGUE (2910)	
	MURPHY CLARENCE E CALIF CR UNION LEAGUE (2910)	
	BEESON AGENCY (2930)	
	FELTEN HARRY L EQUITABLE LIFE ASSURANCE SOC OF U S (2930)	
	FELTON HARRY L EQUITABLE LIFE ASSURANCE SOC OF U S (2930)	
	KOEHLER R C EQUITABLE LIFE ASSURANCE SOC OF U S (2930)	
	LUND WEBER G CLU (2930)	
	OLSON G H CASHR (2930)	
	SMITH FRANK HARRY INS (2930)	
	TAYLOR HARVEY KIRK EQUITABLE LIFE ASSURANCE SOC OF U S (2930)	
	VOLL AGENCY (2930)	
	VOLL BERNARD F AGCY MGR EQUITABLE LIFE ASSURANCE SOC OF U S (2930)	
	WOLD CULVER CLU EQUITABLE LIFE ASSURANCE SOC OF U S (2930)	
	WYLLIE LORING A INS EQUITABLE LIFE ASSURANCE SOC OF U S (2930)	
	ANGER PHILIP G (3008)	
	HOLLAND KENT CO RL EST (3008)	
	KENT HOLLAND CO RL EST (3008)	
	NALTY CLORIS J (3008)	
	RAMAT A (3008)	
	TWO GS HAIRSTYLING (3008)	
	BANKERS LIFE CO DES MOINES IOWA (3014)	
	BROWN BROTHERS ADJUSTERS (3014)	
	PERMACEL (3014)	
	PHOENIX MUTUAL LIFE INS CO OF HARTFORD (3014)	
	THOMAS FRANK J BANKERS LIFE CO DES MOINES IOWA (3014)	
1965	<u>**BODEN WAY**</u>	R. L. Polk & Co.
	WILEY ROBT (533)	
	<u>**LAKE PARK AVE**</u>	R. L. Polk & Co.
	CALIF COIN WHOLESALERS (532)	
	<u>**LAKESHORE AVE**</u>	R. L. Polk & Co.
	FULLER BRUSH CO HSEHD SALES & SERV (2930)	
	<u>**MACARTHUR BLVD**</u>	R. L. Polk & Co.

<u>Year</u>	<u>Uses</u>	<u>Source</u>
1965	(continued)	
	GORDON C INC REALTOR INSUROR REALTOR INSUPOR (555)	
	MARTINEZ ANTHONY O (565)	
	WOODREN CORP REAL EST (579)	
	MORELAND MOTORS AUTO REPR (585)	
1967	**BEACON ST**	R. L. Polk Co.
	WOOD JEAN A MRS (569)	
	ATKIN GORDON C (571)	
	CONOVAN JAMES R (573)	
	A VACANT (575)	
	BARTLETT FENITA M MRS (575)	
	APARTMENTS (579)	
	HARRIS HELEN C MRS (579)	
	PARR JAMES E (579)	
	ROSS LAURA (579)	
	SINAI BESSIE L MRS (579)	
	APARTMENTS (601)	
	CELOSSE HERMAN A (601)	
	MILLER HAROLD M (601)	
	SINNOTT GERTRUDE J (601)	
	STRAUS MARVIN J (601)	
	APARTMENTS (607)	
	BRAITAIN WESLEY W (607)	
	CARDWELL LILLIAN I MRS (607)	
	CULBERT CLARA E MRS (607)	
	EACRET ROST (607)	
	FIGUEROA PAUL R (607)	
	MANKLOWSKY CAROLINE G MRS (607)	
	MORRIS O E (607)	
	NICOSON MARION W (607)	
	PARDEE JACK A (607)	
	RADCLIFFE FRANCES (607)	
	VACANT (607)	
	VERGA MIHALY (607)	
	CASTLE DEA VILLA APTS (616)	
	CRANE M (618)	
	WARTHIN C KENNEDY (620)	

Year Uses

Source

1967 (continued)

GREEN V (622)
A JOHNSON WARREN B (624)
BIANCHI RICHO M (626)
APARTMENTS (627)
BUNNELL ERNEST (627)
GOMEZ GEO (627)
I SCHIERIESTER MYRON (627)
NOLL EVELYN MRS (627)
TAM ARTH (627)
VACANT (627)
VACANT (627)
VACANT (627)
VACANT (627)
WEIRTH CARL (627)
GIARINO ARTH (628)
ARRUFAT DEAN (630)
APARTMENTS (636)
DAVIS A 8 R (636)
MACK J C (636)
VACANT (636)
VACANT (636)
BEACON THE APTS (637)
CARTER STANTON A (637)
EVANSON MARY A (637)
HUEHN CHRISTINE M (637)
KLINE RICH D (637)
LEVEY ALBERT W (637)
NADEAU MARY E MRS (637)
NO RETURN (637)
OXHORN JULIUS (637)
PADILLA JENNIE R MRS (637)
RIGBY ERIC W (637)
SAHLGREN MILTON N (637)
SMITH B H (637)
SWINFORD ROBT (637)
VACANT (637)

Year Uses

Source

1967 (continued)

VARNEY MARGIE E (637)
WELSH SARA M (637)
WILLIAMS F GEO (637)
YETTER Y A (637)
APARTMENTS (642)
OLSON LYNN (642)
PETERSEN RONALD (642)
RICHARDSON OANL (642)
VACANT (642)
APARTMENTS (643)
BARRY RUTH S (643)
PADDOR JAMES D (643)
THEISS T E (643)
VACANT (643)
VACANT (643)
WITT EMIL (643)
APARTMENTS (647)
CAMPBELL ED (647)
HANS HENRIETT (647)
ROGERS CARL K (647)
SHARON E R (647)
APARTMENTS (648)
BRAMLETTE SUSAN (648)
JOHANNSEN HERBERT C (648)
LONDON ROY (648)
RIFFLE MICHL (648)
SMITH ASHTON (648)
VACANT (648)
YOUNG BILL (648)
YOUNG W H (648)
APARTMENTS (654)
EWER ANN H (654)
MAGUIRE JOHN (654)
PORTER WARREN D (654)
VUKMAN NICHOLAS (654)
ALLEN WILBUR W (655)

Year Uses

Source

1967 (continued)

APARTMENTS (655)

PIEPER CLARA M MRS (655)

VACANT (655)

WARMER M L (655)

DRIVER ANNA M (660)

MAC ARTHUR BLVO INTERSECTS (660)

****BODEN WAY****

R. L. Polk Co.

LOURDES LIBRARY (515)

OUR LADY OF LOURDES SCHOOL (515)

APARTMENTS (520)

CAPEHART VIRGINIA J (520)

HEARN CLARENCE J (520)

HOFFMAN HENRY E (520)

I EPSTEIN HARRY B (520)

KNUDSEN H (520)

MC DONALD ALEX G (520)

PARKER M B (520)

PRA TT RUSSELL F (520)

THOMPSON MIRIAM R MRS (520)

CARRICK FRANKIE M (532)

NIDEROST CHARLES V (533)

GONSALVES RPOT J (534)

LEONI MARGT (535)

A SMILEY JOHN W (537)

APARTMENTS (546)

I GONSALVES LETTIE MRS (546)

LEE YOUNG G (546)

LOWE RICH D (546)

VACANT (546)

MYERS LESLIE L (547)

SILVERMAN STANLEY (549)

PYLE STEPH D (555)

APARTMENTS (556)

BUTLER JAMES R (556)

COHN ABE (556)

GARCIA POBT J (556)

<u>Year</u>	<u>Uses</u>	<u>Source</u>
1967	(continued)	
	I MONTGOMERY COPA C (556)	
	LINVILLE DELMA U (556)	
	MC CAULLEY O P (556)	
	MC GREW MYRTLE M (556)	
	E OHNERT G E (556)	
	<u>**EL. EMBARCADERO**</u>	R. L. Polk Co.
	CITY PUBLIC LIBRARY (550)	
	<u>**EXCELSIOR AVE**</u>	R. L. Polk Co.
	63 BAGENT WM C (13)	
	BENNETT RUSSELL J (42)	
	AGENNIS FRANK O E (44)	
	<u>**EXCELSIOR CT**</u>	R. L. Polk Co.
	EXCELSIOR COURT APARTMENTS (1)	
	GLENN RUTH G MRS (27)	
	SMITH CATH W MRS (27)	
	SHAPIRO CANA 8 MRS (29)	
	GIBSON W W (31)	
	LICHTENSTEIN GEO BE (33)	
	OGNEL CLYDE W (35)	
	HERMANNIS CATH MRS (37)	
	PEARSON O JEAN MRS (39)	
	SMITH EVERETT M C (41)	
	PAIGE NORMAN D (43)	
	SMITH V (45)	
	<u>**GRAND AVE**</u>	R. L. Polk Co.
	LAKEVIEW SCHQOL (746)	
	DE NET ENGINEERING CO MECH ENG (780)	
	<u>**MACARTHUR BLVD**</u>	R. L. Polk Co.
	CHICAGO NORTH WESTERN (459)	
	RAILWAY CO (459)	
	CARNEGIE DALE COURSES (463)	
	JEFCO LEASING AUTO (465)	
	PERIODICAL PUBLISHERS SERVICE BUR TNC (501)	
	SUBSCRIPTION AGCY (501)	
	DEALERS ASSN (555)	

Year Uses

Source

1967 (continued)

INDUSTRY LAB RELAT ASSN (555)
NORTHERN CALIF DAIRY (555)
NORTHERN CALIFORNIA MILK (555)
CHRISTENSEN EARL G (585)
COMBEST ALF P (585)
EBNER FRED (585)
GAMRADT IVAN J (585)
HELIG TERRY L (585)
HENSON DONALD (585)
HICKOK GEO (585)
HIGBY CLEMENT M (585)
HOLM TOM (585)
ONEAL BRUCE A (585)
PARK LANE APARTMENTS APTS (585)
PETERS RONALD (585)
PNTHSE TAYLOR BILL (585)
RASMUSSEN EVERFTT J (585)
ROGERS LAURA M (585)
ROWE GEO W (585)
SIGMUND RICHD (585)
SWEETER EDWIN R (585)
VACANT (585)
WISNER FRED P (585)
MAYFAIR MARKETS NORTHERN (656)
REGIONAL OFC (656)
CALIFORNIA SECURITY PLANS (660)
INS INS (660)
PENN MUTUAL LIFE INSURANCE (666)

****MERRITT AVE****
MATTHEWS BENTLEY B (492)
APARTMENTS (493)
BRASCH MATHILDA G (493)
FENN JOHN T (493)
FFPRARI FRANCESCA (493)
HAGGERTY ALTON T (493)
JUNG HARRY K (493)

R. L. Polk Co.

Year Uses

Source

1967 (continued)

KIDDER JAMES R (493)
MC MILLAN FLORENCE E (493)
PROCTOR LOUIS (493)
SPRAGUE WILMA MRS (493)
WINSTON LEWIS E (493)
APARTMENTS (500)
COSTELLO RUTH E MRS (500)
HARCOURT CATH (500)
RYAN ROST (500)
VACANT (500)
WARDEN JAMES (500)
FILLIPELLI JOHN (501)
DAVIDSON ALBERT H (503)
RUBENSTEIN HENRY (505)
VACANT (507)
APARTMENTS (512)
DI GRAZIA ROBT (512)
VACANT (512)
VACANT (512)
WILKINSON DELORIS P (512)
APARTMENTS (515)
CARLSON C (515)
I GUSTAFSON EDW W (515)
NO RETURN (515)
ROSEN ROSALIND MRS (515)
STRANG SHIRLEY J (515)
A MORAHAN MICHL P (516)
C HIGUERA MARGT M (516)
A CHURCH RALPH E (520)
APARTMENTS (520)
B MOCH JOSEPH B (520)
C TSAMBALOS MARY G MRS (520)
D KOERNER MARY J MRS (520)
WEIDEMAN G (521)
WEIDEMAN IRENE L MRS (521)
O BRAMER WM P (522)

Year Uses

Source

1967 (continued)

A WAKI SUSAN (522)
APARTMENTS (522)
B DI GRAZIA JEANETTE (522)
C MARSHALL ELIZ MRS (522)
E UCHIDA TSUTOMU (522)
F ROACH DOUGLAS P (522)
G WOODMAN RICH D W (522)
MILES FREDK L (523)
OHARA ROBT P (526)
VACANT (527)
TAM RICH O (528)
GILMORE DAVID K (529)
WONG C F (532)
APARTMENTS (535)
HORNE GEO L (535)
I HILDEBRAND CLIFTON (535)
NEVIN EVELYN V MRS (535)
RUSCHA WM L (535)
VACANT (535)
A DY CUS DOROTHY L (536)
SNEAD D H (536)
HAINES RUTH E (538)
APARTMENTS (539)
BURTON CASLER M (539)
COMPAGLIA ALBERT R (539)
I GORDON MARY MRS (539)
MAXWELL B H (539)
REYNOLDS VINCENT F (539)
BLACK T Z (540)
ALEXANDER ISAAC (541)
APARTMENTS (541)
FEATHERS JESSE R (541)
MC CONNELL ROBT M (541)
MOPROW JOAN (541)
VACANT (541)
DUFFY ELEANOR M (542)

Year Uses

Source

1967 (continued)

CLAR MOLLIE P (543)
CLAR SAM (543)
HENKEL FLORETTE A MRS (544)
WALTERS A L (545)
MANZER CATH 8 MUS TCHR (546)
KFNNEY JOHN E (547)
WALLIS GRACE M (548)
MILLER JERRY (550)
BOURNE ROBT K (552)
BLOCK GERTRUDE MRS (554)
HOMMEL SADI MRS (555)
GRAVES LAURETTA S MRS (556)
EDDY E D (557)
DEAN EDN (558)
CPACKNELL GEO (559)
ROSA PAULET C (560)
GEERAERT AGUSTA MRS (561)
VALDEZ J MARGIE (562)
DUTRA LEON (564)
ROSS JOHN W (566)
MARTFL ALICE J (568)
SCHNEIDER WALTER J (570)
NELSON GAY A MRS (572)
LEE MELVIN W (574)
HARTSINCK EDW G (577)
RADKOVICH GEO (579)
BALLARD KARNIE (581)
ANDVIK BOBO (589)
APARTMENTS (589)
FAGERSTPOM ESTHER (589)
FAULKNER WM (589)
I BRUNING W M (589)
MERKLE ELIZ K (589)
NICHOLAQ GREGORY N (589)
ROGERS DORIS (589)
SANDERS MARY A (589)

Year Uses

Source

1967 (continued)

SOVEL ABE (589)
STEINER DENNIS (589)
ANDERSON FRED (590)
APARTMENTS (590)
DONOVAN JERRY (590)
LEVINSALER DONALD J (590)
MINAHAN BARBAR (590)
VAN CAMPEN DAVID B (590)
WILLIAMS FLOYD G (590)

****LAKESHORE AVE****

R. L. Polk Co.

CATHOLIC VOICE THE NEWSPAPER (2900)
CHRISTIAN YOUTH ORGANIZATION (2900)
DIOCESE OF OAKLAND (2900)
BEESON AGENCY THE INS (2930)
EQUITABLE BUILDING THE (2930)
EQUITABLE LIFE ASSURANCE (2930)
EQUITABLE LIFE ASSURANCE (2930)
EQUITABLE LIFE ASSURANCE (2930)
FULLER BRUSH CO (2930)
INSURANCE CO INS 452 37 T (2930)
PHOENIX MUTUAL LIFE (2930)
SOCIETY CASH DEPT (2930)
SOCIETY OF THE U S INS (2930)
SOCIETY RES MTGE DEPT (2930)
VACANT (2930)
VOLL AGENCY INS (2930)
LAKESHOPE AUCTION GALLERY WHSE (3000)
AIELLO CHARLES (3008)
APARTMENTS (3008)
JENSEN RAYMOND H (3008)
LUPE & SANDI BEAUTY SHOP (3008)
MURDOCH PICH D (3008)
TWO GOS HAIR STYLING BEAUTY (3008)
VACANT (3008)
ATHERTON CLEMENTS CO INC WHSE (3014)
BROWN BROS ADJUSTERS INS (3014)

<u>Year</u>	<u>Uses</u>	<u>Source</u>
1967	(continued)	
	CANCER RESEARCH PROJFCT NON (3014)	
	HERALD HOUSE INC ADV AGCY (3014)	
	MACHS (3014)	
	MASURY YOUNG CO FL MTCE (3014)	
	OFFICE BUILDING (3014)	
	PERMACEL INDUSTRIAL TAPE (3014)	
	PROFIT RESEARCH (3014)	
	VARITYPER CORP BUSINESS (3014)	
1970	**BEACON ST**	R. L. Polk & Co.
	WOOD CHAS N MRS (569)	
	BURNESS D (571)	
	RICE JAS D (573)	
	BARTLETT FENITA M (575)	
	LETKEY THOS (575)	
	GATES RUSSELL (579)	
	HARRIS H C (579)	
	SINA I B L (579)	
	GOSS BEN (601)	
	HOWELLS HAMILTON W (601)	
	MEIER S E (601)	
	BRA TTAIN WESLEY W (607)	
	BREITENBACH R (607)	
	CORDES LIANE (607)	
	DEEMER ELEANOR MRS (607)	
	FUCHS DAN (607)	
	MANKOWSKY CAROLINE (607)	
	MATSUI A (607)	
	NICOSON ELLEN (607)	
	NICOSON M W (607)	
	SALWEN CLIFFORD (607)	
	SMLEY JOHN J (607)	
	TANNER CARLON L (607)	
	LINDSEY ALEXANDER (616)	
	PODESTA MARY ANN (616)	
	CRANE MIKE (618)	
	SAVAGE HAROLD D (620)	

Year Uses

Source

1970 (continued)

LONGMAN JAS W (622)
KRONINGER STEPHANIE A (624)
BLUNT E J (626)
KAYE SUSAN (626)
CARNES STEPHEN B (627)
CHERNOFF ALLEN (627)
CORELLA BARRY (627)
MASON D W (627)
MURRAY G P (627)
MUELLER GERDA (628)
COLLINS V (636)
DAVIS A (636)
CLERC ENRIQUE (637)
FIDDYMENT RUSSELL (637)
FORSYTH THERESA (637)
LEE WM (637)
NERI M (637)
TAKSA MARK A (637)
VARNEY MARJORY E (637)
XHAFERI HAXHI (637)
YETTER HOWARD A (637)
DERRICO RICHARD (642)
MCKENZIE S L (642)
O CONNELL WINIFRED (642)
BARNARD DALLAS (643)
THEISS T E (643)
HANS H K (647)
SILLS ROBT (647)
GRAHAM ROBT (648)
JOHANNSEN HERB C (648)
RIFFLE M (648)
SMITH ASHTON (648)
VICARS HERBERT (648)
COUNTER JOHN W (654)
MAGUIRE JOHN (654)
PORTER WARREN D (654)

Year Uses

Source

1970 (continued)

VUKMAN N (654)
ARNOLD PATRICIA (655)
BABOOMAN HAIDUKE (655)
NIELSEN K L (655)
SHELLENBERG V (655)
BLUM SUSAN R (660)
DRIVER ANNA M MRS (660)
JOHANSEN ARTHUR (660)
ANDERSON JAS A (666)
POLETTO E E (666)
READ ROBT T (666)
WEYAND LAURENCE (666)

****BODEN WAY****

R. L. Polk & Co.

SISTER SUPERIOR (515)
CAPEHART V J (520)
COFFIN LUCILE M (520)
EPSTEIN HARRY B (520)
HEARN C J (520)
HEARN C J (520)
HOFFMAN HENRY E (520)
JACOBS MELWYN S (520)
KNUDSEN H A (520)
PARKER MORTIMER B (520)
PRATT RUSSELL F MRS (520)
CARRICK F M (532)
NIDEROST CHAS V (533)
SMILEY JOHN W (537)
GONSALVES JOHN MRS (546)
MYERS LESLIE L (547)
HEPPER IONE MRS (549)
HOFVENDAHL JEAN MRS (549)
BALALA NICOLETTE (555)
BOHNERT G E (556)
COHN ABE (556)
GARCIA T F (556)
LINVILLE DELMA (556)

<u>Year</u>	<u>Uses</u>	<u>Source</u>
1970	(continued)	
	MCGREW M M (556)	
	MONTGOMERY C C (556)	
	<u>**EL. EMBARCADERO**</u>	R. L. Polk & Co.
	OAKLAND CITY OF (550)	
	<u>**EXCELSIOR CT**</u>	R. L. Polk & Co.
	ARCHAMBAULT FRANK S (1)	
	BAGGETT W SCOTT (1)	
	BONDURANT MAURICE (1)	
	CAMERON LONA A (1)	
	CASEMENT P (1)	
	CHIOCCA MARY C (1)	
	CHOBANIUK PETER (1)	
	CLARKE ARTHUR M III (1)	
	COSTA ALFRED L (1)	
	EXCELSIOR COURT APARTMENTS (1)	
	FOLEY L R (1)	
	FOWLER A B JR (1)	
	HILL HARRY C MRS (1)	
	HONDA A H (1)	
	KWAN RAYMOND C W (1)	
	MCQUEEN ROBT (1)	
	O GRADY H W DDS (1)	
	OLSEN WALTER C (1)	
	PEASE JANET M (1)	
	PEMBROKE F (1)	
	SABIN ALFRED B (1)	
	STRAND CLEMENT T (1)	
	THORNTON CHAS J (1)	
	THORNTON GERALDINE (1)	
	TYLER R L (1)	
	UNDERWOOD HOWARD D (1)	
	SMITH CATHERINE W (27)	
	GLENN RUTH BONFIELD (27)	
	DUNCAN JOHN F (29)	
	GIBSON W W MRS (31)	
	LICHTENSTEIN GEO (33)	

Year Uses

Source

1970 (continued)

WARTENBERG DAVID J (35)

HERMANN'S CATHERINE (37)

RASPILLER FAY A (37)

SMITH EVERETT C (41)

PAIGE NORMAN D (43)

ARIZU PETER R (45)

HOGAN KEVIN F (47)

****GRAND AVE****

R. L. Polk & Co.

OAKLAND PUBLIC SCHOOLS (746)

****LAKE PARK AVE****

R. L. Polk & Co.

COLONEL SANDERS KENTUCKY FRIED CHICKEN (470)

KENTUCKY FRIED CHICKEN TAKE HOME (470)

PATRIOTIC BOOK SHOP (478)

STANTON E A (480)

SPANISH TERRACE BEAUTY SALON (480)

ILSE EUROPEAN COUTURE (482)

ADAMS MARTHA SCOTT REALTORS (484)

SCOTT MARTHA ADAMS MARTHA SCOTT REALTORS (484)

UNITED STATES GOVERNMENT (490)

BANK OF AMERICA NT & S A (496)

GRAND LAKE DRIVE INN RESTAURANT (500)

KWIK WAY HAMBURGERS (500)

NORTH SHORE VINCI S NORTH SHORE (504)

VINCI S NORTH SHORE (504)

CHRISTIAN SCIENCE CHURCHES & READING ROOMS (528)

AUTOCRAT CLEANER & MABEL S KNIT BLOCKING INC (530)

MABEL S KNIT BLOCKING AUTOCRAT CLEANER & MABEL S KNIT
BLOCKI (530)

COIN WHOLESALERS (532)

SHELL THE (536)

BRANDED SHOES OF BOSTON (542)

****MACARTHUR BLVD****

R. L. Polk & Co.

BUETHE DICK GORDON C INC-REALTOR-INSURER SAN LEANDRO
(555)

GORDON C INC-REALTOR-INSURER SAN LEANDRO (555)

GORDON REALTY GORDON C INC-REALTOR-INSURER SAN
LEANDRO (555)

Year Uses

Source

1970 (continued)

RICHMAR REALTY & INVESTMENT CO RL EST SAN LEANDRO (555)

LAQUE HAROLD F SAN LEANDRO (565)

KEDEL PEARL SAN LEANDRO (577)

F H A PROPERTY MANAGER (579)

WOODREN REALTY INC SAN LEANDRO (579)

BLAKENEY H (585)

BOULTBEE EDW (585)

CHIAPPE JAN (585)

DIAMOND MEROLYN F (585)

FALCONER BARBARA (585)

HALLATT ROBT DDS (585)

LAWSON WILMA (585)

MORELAND MOTORS SAN LEANDRO (585)

SAENZ BENJAMIN T (585)

SCHECHTMAN STANLEY E (585)

SILVA C A (585)

STEWART HENES (585)

****MERRITT AVE****

R. L. Polk & Co.

CLARK HOWARD M (492)

FENN JOHN T (493)

HAGGERTY A T (493)

HOLLENBECK CHAS F (493)

KIDDER JAS R (493)

MCMILLAN FLORENCE E (493)

SAWYER RONALD K (493)

JUNG HARRY K (495)

WINSTON LEW E (495)

WINSTON MARIE SO RELLE MRS (495)

BERKLEY JACK (500)

COSTELLO R E (500)

FILIPPELLI JOHN (501)

DAVIDSON ALBERT H (503)

SIEGEL MILTON M (505)

THERRIEN MARIE E (507)

DI GRAZIA RENATO (512)

HAWKEN RODERICK (512)

Year Uses

Source

1970 (continued)

WILKINSON D P (512)
CARLSON C A CAPT (515)
GUSTAFSON EDW W (515)
HAYNES WML (515)
OCHSE WALTER (515)
STRANG S J (515)
HIGUERA MARGARET M (516)
MOCK JOS B (516)
MULKEEN THOS (516)
TALLAKSEN CHRIS (516)
HARLOWE H W (516)
BRINGS G (520)
CHURCH R E (520)
DAHLGREN RICHARD W (520)
KOERNER M (520)
CORELL EDWIN C (522)
HOLMES CHARLES (522)
HOLMES RUTH (522)
WAKI S (522)
LITT MICHAEL (522)
MARSHALL ROBT A (522)
SKEEHAN RICHARD N (522)
MILES FREDERICK L (523)
WAGNER RONALD M (526)
KNOX JOHN D CAPT (527)
ALFONSO E (528)
BATTERSHILL W E (528)
GRANTHAM J S (528)
HAFFORD R M (528)
HARRAL LINDA (528)
HOULIHAN MICHAEL (528)
IMHOLZ HOWARD W (528)
JOHNSON WM P (528)
KAMENA MARK D (528)
KUSHINS HAROLD (528)
LIPKIN JEROME C (528)

Year Uses

Source

1970 (continued)

MATTHEWS SCOTT (528)
MC ALLISTER JAS C DR (528)
MCCURRY LINELL (528)
SAMPLE JERRY (528)
STEWART WM (528)
SULLMAN THOS F (528)
THOMPSON PHIL E (528)
VON CALLDITZ HERBERT W (528)
WEISMAN WARREN A (528)
ADAMS ADELINE L (529)
WONG CHAS F (532)
BRADLEY L D (535)
COCHRAN KENNETH (535)
HORNE GEO L (535)
NEVIN E V MRS (535)
PULVER R D (535)
PULVER RAY JR (535)
THOMPSON TERRY W (535)
PRESTON NOEL M (536)
DUFFY ELEANOR M (538)
DAVIS MERRELL (539)
MC AULEY WM (539)
REYNOLDS V F (539)
SCHNOOR F H MRS (539)
CLINKENBEARD DAN DR (541)
MCCONNELL ROBT M (541)
RUSCHA W L (541)
SCHAEFER ALTHEA J (541)
HECKER B (542)
CLAR MOLLIE (543)
HENKLE F S DR (544)
MANZER CATHERINE (546)
KENNEY JOHN E (547)
LEMASNEY PHIL MRS (548)
BOURNE ROBT K (552)
HEWETT ROBT (554)

Year Uses

Source

1970 (continued)

HOMMEL LEON MRS (555)
SHEEHAN PAUL (556)
EDDY E D MRS (557)
CRACKNELL GEO (559)
BALL J M (561)
VALDEZ MARGIE (562)
MARTEL A J (568)
NELSON GAY A (572)
LEE MELVIN (574)
STIER M (581)
CARSON GEO B (589)
CLAY HARRY (589)
DODGE D WAYNE (589)
FAGERSTROM ESTHER (589)
FRANKLIN M (589)
LYNCH J (589)
NICHOLAS GREGORY N (589)
SNIPES WM H (589)
BURROUGHS CLAYTON M (590)
DEITCH MICHAEL B (590)
EASTWICK ROBT L (590)
GREGOIRE JOE (590)
HOWELL ARTHUR J (590)
JACKSON S (590)
KELLEHER DENNIS (590)
MILES CAROLYN (590)
MINAHEN BARBARA (590)
STEPHENS DONALD R (590)
TWIEG WM C (590)
WEINKNECHT LYNDA J (590)

****LAKESHORE AVE****

R. L. Polk & Co.

BEGIN FLOYD L M REV (2900)
CATHOLIC VOICE (2900)
CATHOLIC YOUTH ORGANIZATION (2900)
CHANCERY OFC DIOCESE OF OAKLAND (2900)

Year Uses

Source

1970 (continued)

CONFRA TERNITY OF CHRISTIAN DOCTRINE ROMAN CATHOLIC
CHURCH (2900)

DIOCESE OF OAKLAND CHANCERY OFC (2900)

ROMAN CATHOLIC CHURCH DEPT OF EDUCATION (2900)

PROPAGATION OF THE FAITH OAKLAND SOCIETY (2916)

QUIRK J G REV PROPAGATION OF THE FAITH OAKLAND SOCIETY
(2916)

ALMGREN CARLTON G COOK DISHARON & GREATHOUSE
INSURANCE (2930)

CHRIS-CRAFT INDUSTRIES INC (2930)

COOK DISHARON & GREATHOUSE INSURANCE (2930)

DISHARON CHARLES R COOK DISHARON & GREATHOUSE
INSURANCE (2930)

EL PORTAL INSURANCE INC (2930)

EQUITABLE LIFE ASSURANCE SOCIETY OF THE UNITED STATES
(2930)

EQUITABLE LIFE ASSURANCE SOCIETY OF THE UNITED STATES
(2930)

GLASCOCK WILLIAM COOK DISHARON & GREATHOUSE INSURANCE
(2930)

KOEHLER R C EQUITABLE LIFE ASSURANCE SOCIETY OF UNITED
STATE (2930)

LUND WEBER G CLU (2930)

OLSON GEO H EQUITABLE LIFE ASSURANCE SOCIETY OF UNITED
STATE (2930)

PAYNE ROBT M INS (2930)

SMITH FRANK HARRY INS (2930)

THOMPSON CLAY COOK DISHARON & GREATHOUSE INSURANCE
(2930)

LAKESHORE AUCTION GALLERY (3000)

TWO-G S HAIRSTYLING (3008)

ALAMEDA HOMES CORP (3014)

BROWN BROS ADJUSTERS (3014)

CUTLER HAMMER INC (3014)

DAVID C L & CO (3014)

DURANT DIGITAL INSTRUMENTS A CUTLER HAMMER CO (3014)

HERALD HOUSE INC (3014)

HIROSE & OTO CPAS (3014)

HIROSE WILLIAM Y CPA (3014)

KENNEY JOHN E ALAMEDA HOMES CORP (3014)

<u>Year</u>	<u>Uses</u>	<u>Source</u>
1970	(continued) MYCO ADJUSTING SERVICE INC (3014) OTO ROBERT N CPA (3014) PERMACEL (3014) VARI TYPER CORPORATION SUBSIDIARY OF ADDRESSOGRAPH MULTIGRAP (3014)	
1973	Address Not Listed in Research Source	Pacific Telephone
1975	**BEACON DR** DEAN BADRU (627)	Pacific Telephone
	BEACON ST JOHNSON J (601) LEFFERT LENORA (601) MICHELLO M (607) FOLSOM JEFFREY (620) LEHRER M C (622) LYNCH KEVIN P (624) BOLGER ANNE E MRS (627) CLEMETT SUZANNE (627) MUELLER GERDA (628) ACHTENBERG SUSAN (636) DOSSA DOMINIC (637) DREXLER C EDW (637) HO PATRICK (642) OCONNELL WINIFRED (642) CHILTON JEANNE (643) CHIN MATTHEW WU WAI (643) BORKIN S L (647) COCKERHAM M J (647) HANS H K (647) MAGUIRE JOHN (654) PORTER WARREN D (654) BROOKS KEITH (655) CURRY V (655) HARVEY DAVID (655) ANDERSON JAS A (666)	Pacific Telephone
	BODEN WAY	Pacific Telephone

Year Uses

Source

1975 (continued)

MARYLCNOLL SISTERS (515)

AICAL MARKETING (520)

GEORGE LAWRENCE (520)

HEARN C (520)

HOFFMAN HENRY E (520)

PARKER MORTIMER B (520)

CARRICK F M (532)

NIDEROST CHAS V (533)

CROTTY DANT L (549)

COHN ABE (556)

LINVILLE DELMA (556)

MILFRED E J (556)

MYERS RAYMOND D (556)

****EXCELSIOR AVE****

Pacific Telephone

CLAY BENJAMIN IL (12)

CARSTENSEN SELMA L MRS TLL (14)

LASCURETTES ETHEL M LL (14)

LEACOCK KENNETH L S (51)

MAGENNIS AND COMPANIES L Z (63)

****EXCELSIOR CT****

Pacific Telephone

MVM ORGAN REPAIR (1)

GIBSON W W S (3)

GLENN RUTH G Z (9)

FRIEDE ARNOLD (33)

HERMANNNS CATHERINE (37)

CORDEIRO DENNIS I (45)

BERNIER E REID (47)

****LAKE PARK AVE****

Pacific Telephone

KENTUCKY FRIED CHICKEN TAKE-HOME (470)

CARETAKER (528)

AUTOCRAT DRY CLEANERS CO INC (530)

OAKLAND COIN EXCHANGE (532)

BRANDED SHOES OF BOSTON (542)

****MACARTHUR BLVD****

Pacific Telephone

LICAR CEH DOSMIAN (473)

Year Uses

Source

1975 (continued)

JACKSON JERRY WAYNE S (487)

CALDERON MARIA (585)

****MERRITT AVE****

Pacific Telephone

NEWCOMB JOHN M (492)

JUNG HARRY K MRS (495)

PEASLEY M (500)

DAVLDSO ALBERT H (503)

KAY SANDRA (507)

GUSTAFSON EDW W (515)

HAYNES WML (515)

CHULKOFF MICHAEL (516)

INOUE CALVIN (516)

GREEN GEO B (520)

ELCLOFF DANT (522)

MILES FREDERICK L (523)

KNOX JOHN D CAPT (527)

BLINICK SAM I (528)

FOWLER E L (528)

PALZA CARLOS (528)

ADAMS ROBT L (529)

HOME GEO L (535)

KUIMELIS M B (535)

DUFFY ELEANOR M (538)

LANG H D (539)

HINTERMISTER HOWARD (541)

MAHLUM JOHN (541)

CLAR MOLLIE (543)

MANZER CATHERINE (546)

MRA TINICH K (550)

MEREDITH A (552)

EDDY E D MRS (557)

CRACKNELL GEO (559)

HARLOWE H W (560)

BIANCHINI ROBT (566)

NELSON GAY A (572)

LEE MELVIN (574)

<u>Year</u>	<u>Uses</u>	<u>Source</u>
1975	(continued)	
	KAMARAINEN S L (589)	
	BEALL JO ANNE (590)	
	FALLOON CLIFF (590)	
	LYNCH J (590)	
	PHIPPS BRIAN F (590)	
	LAKE SHORE AVE	Pacific Telephone
	BEGIN FLOYD L MREV (2900)	
	CATHOLIC CHURCH (2900)	
	CATHOLIC VOICE (2900)	
	CATHOLIC YOUTH ORGANIZATION (2900)	
	CHANCERY OFC DIOCESE OF OAKLAND (2900)	
	DIOCESE OF OAKLAND CHANCERY OFC (2900)	
	AMERICAN INDIAN CONSULTANTS INC (2930)	
	BELOCK ELLEN J BELOCK SAX & WILSON ATTYS (2930)	
	BELOCK SAX & WILSON ATTYS (2930)	
	DUNSMOOR CW (2930)	
	EQUITABLE LIFE ASSURANCE SOCIETY OF (2930)	
	MAC LEND NORMAN LJR CLU EQUITABLE LIFE ASSURANCE SOCIETY OF (2930)	
	PAYNE ROBERT M COOK DISHAROON & GREATHOUSE INSURANCE (2930)	
	CARDINAL DENTAL LABORATORY (3000)	
	LAKESIDE GALLERY (3008)	
	OUTSIDE-IN HAIR DESIGN (3008)	
	BROWN BROTHERS ADJUSTERS (3014)	
	C & H DEVELOPMENT CO (3014)	
	HIR-OSE WILLIAM Y CPA (3014)	
	HIRAHARA TAK (3014)	
	HIROSE & OTO CPAS (3014)	
	KENNEY SCOTT G (3014)	
	MYCO ADJUSTING SERVICE INC (3014)	
1976	**BEACON AVE**	R. L. Polk & Co.
	HARNESS DANNY S (556)	
	LAKE SHORE AVE	R. L. Polk & Co.
	CHANCERY OFC DIOCESE OF OAKLAND (2900)	
1979	**LAKE SHORE AVE**	Pacific Telephone

Year **Uses**

Source

1979 (continued)
CHANCERY OFC DIOCESE OF OAKLAND (2900)

1980 ****BEACON****

Pacific Telephone

- NGUYEN KHA (569)
- BURNESS D (571)
- JOHNSON JOHN (573)
- HAMMOND PAUL (575)
- SOBCZAK JIM (575)
- BOVEK E (579)
- JACOB EDDIE (601)
- JOHNSON J (601)
- MC NEELY HOWARD (601)
- STAUFFER JOHN (601)
- COLLIER REGINALD K (607)
- HUGHES GIDGET (607)
- MATSUOKA JOAN (607)
- SALES ROMEO V (607)
- SCHARRINGHAUSEN CHAS I (607)
- FOLSOM JEFFREY (620)
- KESSLER BURT C (624)
- SISSON DUANE L (624)
- CRAWFORD CHRIS (626)
- WOLLAN PA (626)
- CHAVKIN JAY (627)
- FOOTE FRED (627)
- JUNG ANNETTE M (627)
- LEE ROSEMARY (627)
- NGUYEN HOAI KHANH (627)
- PECK L A (627)
- SKUMANICH ANDREW (627)
- TSANG HARDY (627)
- FAH DARRELL (628)
- MUELLER GERDA (628)
- EVERLY HELEN (636)
- TRAVIS ALICE (636)
- CONNOR C (637)
- CUELLO JOSE (637)

Year Uses

Source

1980 (continued)

- DICKERSON HELEN (637)
- FARABEE L (637)
- IRVING MORRIS (637)
- KERR C (637)
- LEM DENNIS (637)
- MULSOW THOS A (637)
- TIGER STEVE (637)
- HOLMES ERNEST (642)
- MARRS M (642)
- CHILTON JEANNE (643)
- LAM A C (643)
- WONG C H (643)
- BORKIN S L (647)
- COCKERHAM M J (647)
- HATTON J K (647)
- CAPPELLI BERNIE (648)
- JACKS M (648)
- JEE L (648)
- NORMAN N (648)
- PRAMIK DAVID L (648)
- RIFFLE M (648)
- SMITH ASHTON (648)
- MAGUIRE JOHN (654)
- PORTER WARREN D (654)
- COOPER RICHARD (655)
- HUGHES C M (655)
- VOTICHENKO MICHAEL (655)
- ESPOSITO RICHARD & JEAN (660)
- HUTCHINGS LARRY (660)
- ROOF GARY E (660)
- HAWKINSON L F (666)
- READ ROBT T (666)
- WEYAND LAURENCE (666)

****BODEN WAY****

Pacific Telephone

- SISTER SUPERIOR (515)
- EGAN ETHEL A (520)

<u>Year</u>	<u>Uses</u>	<u>Source</u>
1980	(continued)	
	JACOBS MELWYN S (520)	
	JOHNSTON FRANK E REV (520)	
	KHADJENOURI BALA (520)	
	MC DONALD ROBT L (520)	
	POLLEN K (520)	
	CONFRA TERNITY OF CHRISTIAN DOCTRINE ROMAN CATHOLIC CHURCH (521)	
	MEDIA CENTER CCD (521)	
	YOUTH MINISTRY CYO (521)	
	KNUDSEN H A (528)	
	SMILEY JOHN W (537)	
	ELDRED ELAINE (547)	
	HIGGINS SHELLEY (547)	
	LEWIS K E L (549)	
	GARCIA T F (556)	
	MURRAY J (556)	
	MYERS RAYMOND D (556)	
	<u>**EL EMBARCADERO**</u>	Pacific Telephone
	LAKEVIEW BRANCH (550)	
	<u>**EXCELSIOR CT**</u>	Pacific Telephone
	CRENSHAW MARY LOUISE (29)	
	FRIEDE ARNOLD (33)	
	ARCHAMBAULT FRANK S (35)	
	HERMANNNS CATHERINE (37)	
	SMITH EVERTT C (41)	
	ARIZU DAVID F & SUSAN C (45)	
	<u>**GRAND AVE**</u>	Pacific Telephone
	LAKEVIEW (746)	
	<u>**LAKE PARK AVE**</u>	Pacific Telephone
	KENTUCKY FRIED CHICKEN TAKE HOME (470)	
	ILSE (476)	
	RENEE HOUSE OF FASHIONS (478)	
	SPANISH TERRACE BEAUTY SALON (480)	
	FRIZZY OLEARYS (482)	
	LAKE PARK POSTAL ANNEX (484)	
	GRAND LAKE (490)	

Year Uses

Source

1980 (continued)

BROADWAY 21ST (496)
GRAND LAKE BRANCH (496)
SERENADER (504)
READING ROOM (528)
AUTOCRAT DRY CLEANING CO (530)
OAKLAND GUN (532)
BEEF EATER RESTAURANT (536)

****MACARTHUR BLVD****

Pacific Telephone

NETTLETON JAMES P CPA (555)
RIVERA PHIL & BONNIE (577)
BOOKKEEPING SERVICE CO (579)
WOODREN REALTY (579)
ALTERNATIVE AUTOMOTIVE (585)
DE VAUGHNS J (585)
EALY JEREMIAH (585)
FILKE PETER C JR (585)
LEE EDW C (585)
LEE HERBERT C (585)
WARREN DARCELL (585)

****MERRITT AVE****

Pacific Telephone

CHUTE CHAS C (492)
MARONEY PATRICK (493)
MC INTYRE GARY (493)
MELCHER JOHN C (493)
MILLER I P (495)
THOMAS RUDOLPH (495)
COSTELLO R E (500)
GRUPP MICHAEL C (500)
ROST E A (500)
WELCH E J (500)
CARSON A E (501)
GAFFNEY EDW (512)
ERIKSSON N M (515)
SELBY CHAS (515)
JACKSON B F (516)
SARBER J (516)

Year Uses

Source

1980 (continued)

WALTERS KEITH (516)
MITCHELL F (520)
ARELLANES FRANK (522)
MONTEZ KIM (522)
MORTON M E (522)
ONEIL S (522)
SEN YUEN SHEK (522)
SHIFFERAN MERATCHEW (522)
BARRY CHRISTOPHER D (528)
BROWN CHAS W (528)
CHARLES M B (528)
GALLOWAY CRAIG D (528)
POLOS MELANIE F (528)
SAMS D (528)
WHITNER BARBARA K (528)
WILLIAMS P (528)
PINERO J (529)
WONG CHAS F (532)
DEUTSCH B (535)
HORNE GEO L (535)
TOPPER K (535)
ROBERTS EDWIN B (536)
DUFFY ELEANOR M (538)
RINAS IRMA T (539)
SILVER ALAN J (539)
SILVER CHERYL (539)
WEBSTER DEWEY (539)
YOST BETSY (539)
ABBOTT ROBT K (541)
MA DAVID KING (541)
MC CONNELL ROBT M (541)
REYNOLDS KATHLEEN V (541)
STARK EARL F (543)
PURI S (544)
TOWNSEND JAS (545)
MANZER CATHERINE (546)

Year Uses

Source

1980 (continued)

HOWELL KENNETH A (552)

HOMMEL LEON MRS (555)

KIRSHNER EDW (556)

MERSKY J (558)

HARLOWE H W (560)

GURKE DEAN & KATHRYN (562)

MARTEL A J (568)

NELSON GAY A (572)

LEE MELVIN (574)

DUNN MICHAEL H (589)

JOHNSON B F (589)

MILLER M (589)

WESTRICH TERRY J (589)

BOGH K (590)

BULL JAS C (590)

COTTON MA (590)

JOE GREGORY M (590)

KANN KENNETH (590)

LARSEN TOM (590)

RICE JOHN (590)

WEIGER J (590)

****LAKESHORE AVE****

Pacific Telephone

CHANCERY OFC DIOCESE OF OAKLAND (2900)

CATHOLIC VOICE (2900)

CATHOLIC YOUTH ORGANIZATION (2900)

CUMMINS JOHN S M REV (2900)

DIOCESE OF OAKLAND CHANCERY OFC (2900)

ROMAN CATHOLIC DIOCESE OF OAKLAND (2900)

SOCIETY FOR THE PROPAGATION OF THE FAITH (2900)

BAILEY MARY E CPA (2930)

CONSULTANTS COMPUTATION BUREAU CUMALI ASSOCIATES (2930)

COOK DISHAROON & GREATHOUSE INSURANCE (2930)

COOK WILLIAM L COOK DISHAROON & GREATHOUSE INSURANCE
(2930)

CUMALI ASSOCIATES (2930)

CUMALI ZULFIKAR MECHL ENGNR (2930)

<u>Year</u>	<u>Uses</u>	<u>Source</u>
1980	(continued)	
	DISHAROON CHARLES R COOK DISHAROON & GREATHOUSE INSURANCE (2930)	
	FLUIDYNE INSTRUMENTATION (2930)	
	GRAPHIC BUSINESS FORMS INC (2930)	
	GREATHOUSE ROBERT M COOK DISHAROON & GREATHOUSE INSURANCE (2930)	
	HIROSE & OTO & BAILEY ACCOUNTANTS INC (2930)	
	HIROSE WILLIAM Y CPA (2930)	
	K O ENTERPRISES (2930)	
	KURITSUBO KIYOSHI CPA (2930)	
	OKUI KUNIO (2930)	
	OTO ROBERT N CPA (2930)	
	PAYNE ROBERT M COOK DISHAROON & GREATHOUSE INSURANCE (2930)	
	CARDINAL DENTAL LABORATORY (3000)	
	CRAWFORD C SLADE (3008)	
	DE ESSENCE SALON OF DISTINCTION (3008)	
	FINANCIAL PROPERTY MANAGEMENT (3008)	
	RUNNERS FEET (3008)	
	SOMERS BRUCE MS (3008)	
	ASSOCIATED ARCHITECTS (3014)	
	BRITANNICA ENCYCLOPAEDIA INC (3014)	
	BROWN BROTHERS ADJUSTERS (3014)	
	COMPUTER TECHNOLOGY (3014)	
	ENCYCLOPAEDIA BRITANNICA (3014)	
	MYCO ADJUSTING SERVICE INC (3014)	
	PERITEK CORP (3014)	
	S & C ELECTRIC CO (3014)	
	SAUNDERS PATRICIA CUSTM APPRL (3014)	
	SIBBETT WILLIAM R JR S & C ELECTRIC COMPANY (3014)	
1982	Address Not Listed in Research Source	Pacific Telephone
1984	Address Not Listed in Research Source	Pacific Bell
1986	**LAKESHORE AVE**	Pacific Bell White Pages
	CHANCERY OFC DIOCESE OF OAKLAND (2900)	
	S MERRITT AVE	Pacific Bell White Pages

Year Uses

1986 (continued)

WHITNER BARBARA K (528)

****BEACON****

NGUYEN KHA (569)

HAMMOND PAUL (575)

SOBCZAK JIM (575)

WEHBY JOSEPH JOHN (579)

ABRAMSON MARC (601)

JACOB EDWARD E (601)

JACOB ELIZABETH (601)

BRIGEMAN C JOHN (607)

BRIGG MA (607)

THORP DOUGLAS (622)

KESSLER BURT C (624)

SISSON DUANE L (624)

KRIEL JACK (626)

KRIEL THEO & NANCY (626)

KRIEMAN A J (626)

DEES DANNY L (627)

DEES E (627)

DEES J (627)

DEES T & J (627)

GRANT (627)

GRANT A (627)

HUMPHREYS RANDY (627)

LEE R (627)

SKUMANICH ANDREW (627)

TSANG HARDY (627)

WRIGHT KATHLEEN (627)

OLSON LEIF C (628)

EVERLY HELEN (636)

HALEY DONALD R (636)

HARRISON WM W (637)

MIYAMOTO RICHARD (637)

MIYAMOTO STEVEN (637)

TRYBA HERI (637)

I BUSH PERRY & ELYSIA (642)

Source

Pacific Bell White Pages

Year Uses

Source

1986 (continued)

COCKERHAM M J (647)
LANGILLE L (647)
PICKERSGILL WM (647)
PICKETT A (647)
CAPPELLI HAIR DE S IGN (648)
CAPPELLI BERNIE (648)
CAPPELLI BERNIE CO (648)
FRASCH A (648)
FRASCHINA JEAN (648)
FRASCO ALEXANDER & ANN MARIE (648)
FRASCO ARTHUR (648)
FRASER A E (648)
SPRINGER PAUL L (648)
MAGUIRE JOHN (654)
PORTER WARREN D (654)
PORTER WENDY (654)
RIFAHIE MOHAMAD (655)
RIFAS S F (655)
WHALEN JAS E (655)
WHALEN JOHN (655)
KRUEGER JULIE ANN (660)
KRUEGER K (660)
WOLFE PATRICK (660)
HAWKINSON LF (666)
HELGESON V (666)
HELICOPTER COMPONENT SERVICES INC OAKLAND INTERNATIONAL
AIRP (666)
OWENS E M (666)
READ ROBT T (666)
READ TE (666)

****BODEN WAY****

Pacific Bell White Pages

OUR LADY OF LOURDES SCHOOL (515)
OUR LADYS HOME (515)
COOKSON H & L (520)
COOKSON PAT (520)
JACOBS MELWYN S (520)

Year Uses

Source

1986 (continued)

KHADIENOURI BALA (520)

SIEGEL C (520)

SIEGEL D E (520)

IEGAN ETHEL A (520)

CHURCH (521)

MEDIA CENTER CCD (521)

YOUTH MINISTRY CYO (521)

DIN G L (546)

FULL OF BALLOONEY (546)

GARCIA T F (556)

MURRAY J (556)

MYERS RAYMOND D (556)

****EL EMBARCADERO****

Pacific Bell White Pages

LAKEVIEW BRANCH (550)

****EXCELSIOR CT E****

Pacific Bell White Pages

PMC NESS WM (1)

****EXCELSIOR CT****

Pacific Bell White Pages

BAGGETT W SCOTT (1)

BAGGOTT N M (1)

BERMAN PAT (1)

BURRILL F H JR MRS (1)

CAUBLE RON L (1)

CHAMBERLIN E M (1)

COSTA ALFRED L (1)

JONES A (1)

ONE EXCELSIOR APARTMENTS (1)

PEASE J M (1)

PEGUS ODESSA (1)

RICHARDSON JOHN W (1)

YAMADA K N (1)

YAMADA KS (1)

GREENBERG R (27)

GREENBERG R B (27)

FRIEDE ARNOLD (33)

HERMANN S CATHERINE (37)

<u>Year</u>	<u>Uses</u>	<u>Source</u>
1986	(continued)	
	SMITH EVERITT C (41)	
	GIBSON J L (45)	
	GRAND AVE	Pacific Bell White Pages
	LAKEVIEW ELEMENTARY (746)	
	YMCA LATCH KEY PROGRAM (746)	
	LAKE PARK AVE	Pacific Bell White Pages
	RENEE HOUSE OF FASHIONS (478)	
	FROBERG A E (482)	
	FROBOSE V L (482)	
	ASSOCIATION OF STUDENT CHAPTERS AMERICAN INSTITUTE OF ARCHIT (484)	
	OFC (484)	
	OFFICE (484)	
	RAINY DAY PRODUCTIONS (484)	
	RESPONTE C (484)	
	SAME DAY ATTORNEY SERVICE (484)	
	SLITHERING DISC RECORDS (484)	
	YURIKA FOODS OAKLAND DISTRIBUTION CENTER (484)	
	BAY (496)	
	CHECKING & SAVINGS ACCOUNTS (496)	
	EXISTING (496)	
	GRAND LAKP BRANCH (496)	
	INFORMATION (496)	
	NEW (496)	
	NEW ACCOUNTS (496)	
	REAL ESTATE (496)	
	VERSA TELLER AUTOMATED TELLER MACHINE (496)	
	SILVER LAKE RESTAURANTS (528)	
	AUTOCRAT DRY CLEANING CO (530)	
	DODGE CHARLES JEWELERS (532)	
	LAKE S HORE JE W E L E R S (532)	
	CAJUN QUEEN (536)	
	CAKE L W (536)	
	CAKE LEE W ATTY (536)	
	MACARTHUR BLVD	Pacific Bell White Pages
	ANDERSON DONALD R (555)	

Year Uses

Source

1986 (continued)

EAST OAKLAND (555)
SAWYER LESLIE H (555)
SAWYER LINDA M (555)
CENTURION INSURANCE AGENCY (579)
ALTERNATIVE AUTOMOTIVE (585)
EALY JEREMIAH (585)
LEE EDW C (585)
LEE HERBERT C (585)
WISCUP WILLIAM (585)

****MERRITT AVE****

Pacific Bell White Pages

AMBROSI T (492)
AMBROSINI V (492)
MARONEY PATRICK (493)
MARONEY R (493)
MAROOF R (493)
MAROOFKHANI AFSANEH (493)
MAROSI R L (493)
PETERSON ROY C (493)
MILLER I P (495)
COSTELLO R E (500)
GRUPP MICHAEL C (500)
WELCH E J (500)
WELCH E M (500)
WILLIAMS DAVID (500)
LEI C Y (501)
JEROME RODNEY (503)
MICALLAF BENJAMIN (512)
MORRIS CECIL E (515)
SELBY CHAS (515)
WANG DEREK D (515)
JACKSON B F (516)
REED ERIC (516)
REED ERNEST J (516)
MITCHELL F (520)
ARELLANES FRANK (522)
SEN YUEN SHEK (522)

Year Uses

Source

1986 (continued)

SLANEY K (522)
BAKER ERNEST G (528)
CALDWELL STEPHANIE (528)
CALDWELL T (528)
CLAZIE ROBT F REV (528)
CLEAGE K (528)
HYDE S (528)
KANTER LEONARD & RUTH (528)
KANTER LOUIE (528)
KAPLAN MICHAEL L (528)
MC CARTAN GERALD (528)
MOUNTAIN JAMES R (528)
STEPHENSON S A (528)
WINKEL ROBT (528)
WINKEL STEVEN (528)
YAMASHITA ARTHUR Y (528)
PINERO J (529)
WANG CHAS (532)
WANG CHEONG (532)
WONG CHARN YUEN (532)
WONG CHAS F (532)
HOME GEO L (535)
HOMRNE HELEN E (535)
HOMRNE LEWIS (535)
THELEN WILMA (535)
MILFORD J A (539)
MILFORD S L (539)
HARDAWAY ROBERT L (541)
HARDAWAY S (541)
HARDAWAY V (541)
HARDEE J M (541)
HUIE W (541)
HELJESON J (542)
HELLBERG J (542)
HELLBERG LYNN M (542)
HELLE DOROTHY (542)

Year Uses

Source

1986 (continued)

- STARK EARL F (543)
- STARK ELIZABETH B (543)
- STARK ENDY (543)
- TOWNSEND JAS (545)
- MOCHIZUKI B (548)
- HOMO P (555)
- I HOMMEL LEON MRS (555)
- WANG MICHAEL K (559)
- HARLOWE HW (560)
- GUTIERREZ D (566)
- SINASOHN PAUL E (566)
- MARTEL A J (568)
- MARTEL CHRIS (568)
- NELSON GAY A (572)
- LEE MELVIN (574)
- MANZER C (581)
- COOK GARY (589)
- ROBERTS EDWIN B (589)
- BULL JAS C (590)
- CABIBI M C (590)
- CABINESS WINIFRED (590)
- JOE GREGORY M (590)
- JONES YVONNE F (590)
- LARSEN TOM (590)
- WEINGARD DAVID (590)

****LAKESHORE AVE****

Pacific Bell White Pages

- CHAN CERY OFC DIOCE S E OF OAKLAN D (2900)
- CATHOLIC VOICE (2900)
- CHANCEY A I (2900)
- DIOCESE OF OAKLAND CHANCERY OFC (2900)
- ROMAN CATHOLIC DIOCESE OF OAKLAND (2900)
- COOK DISHAROON & GREATHOUSE INSURANCE (2930)
- COOK WILLIAM L COOK DISHAROON & GREATHOUSE INSURANCE (2930)
- COOK WM R (2930)
- DISHAROON CHARLES R COOK DISHAROON & GREATHOUSE INSURANCE (2930)

Year Uses

Source

1986 (continued)

GREATHOUSE ROBERT M COOK DISHAROON& GREATHOUSE
INSURANCE (2930)
GREATHOUSE ROBT M JR (2930)
HOSPITAL PLANS AGENCY (2930)
LIFE CHIROPRACTIC COLLEGE WEST OUTPATIENT CLINIC (2930)
LIFE DATA DWIGHT WY AT SHATTUCK AV BRK U (2930)
MEN SEX & POWER (2930)
PAYNE ROBERT M COOK DISHAROON & GREATHOUSE INSURANCE
(2930)
STERLING INSTITUTE THE (2930)
TUDOR VERNON INSURANCE AGENCY (2930)
TUE JAS A (2930)
WOMEN SEX & POWER (2930)
FINGERTIPS OF DE ESSENCE SALON OF DISTINCTION (3008)
RUN N E R S F E E T (3008)
WANG MICHAEL (3008)
NATIONAL BLACK SISTER CONFERENCE (3014)
ROMAN CATHOLIC DIOCESE OF OAKLAND ANNEX (3014)
S & C ELECTRIC COMPANY (3014)
SAUNDERS PA TRICIA CUSTMAPPRI (3014)
SAUNDERS PAULA C (3014)
SAUNDERS R (3014)
SIBBETT WILLIAM R JR S & C ELECTRIC COMPANY (3014)
SOCIETY FOR THE PROPAGATION OF THE FAITH (3014)

1991 ****BEACON ST****

Pacific Bell White Pages

COMMERCIAL INDUSTRIAL ELECTRIC (569)
PERROTTE DAMIEN & ALISA (666)
PERROW DARRAGH (666)
PERRY A (666)

****BEACON****

Pacific Bell White Pages

VICTOR ARISA (569)
VICTOR CARMEN (569)
BURRELL VINCENT (571)
SHERMAN DAVID (571)
TRAGER GLENN (579)
WEHBY JOSEPH JOHN (579)

Year Uses

Source

1991 (continued)
ZHAO S (579)
ZHAO SHI GAO (579)
JACOB EDWARD E (601)
CHRIST CM (607)
CHRIST CT (607)
PETERSON MARK & JOLENE (607)
PETERSON MARK H (607)
LISTEN BROOKS (622)
LEE R (627)
CHRISTENSEN SEALS CHRISTENSEN CHRISTENSEN O (628)
CHRISTEN JANICE (628)
CHRISTENSEN A (628)
WHITNEY RUSSELL (628)
WHITNEY SAUNDRA (628)
EVERLY HELENE (636)
EVERMAN DE (636)
EVERPURE WATER INC (636)
HALEY DONALD R (636)
MALDONADO B (636)
NO CHARGE TO CALLING PARTY (636)
BASYE JAS (637)
BASZILE NATALIE (637)
BATACA (637)
CICCARELLI FRANK (637)
CICCARONE G (637)
MIYAMOTO RICHARD (637)
DECKER BENJAMIN J (642)
OSBORNE L LYNN (642)
TRAN HAI (643)
KOENIG MICHAEL (648)
RIFFLE M (648)
RIFKIN A (648)
RIFKIN E (648)
WATSON F (655)
BRISBANE JOHN & ESTER (660)

****BODEN WAY****

Pacific Bell White Pages

Year Uses

Source

1991 (continued)

EGAN ETHEL A (520)
KHADJENOURI BALA (520)
KHADKA RAJ (520)
MASSA PW (520)
SIEGEL C (520)
CATHOLIC CHURCH (521)
CONFREDO D (521)
MEDIA CENTER CCD (521)
YOUTH MINISTRY CYO (521)
BORDEN FREDERICK (532)
SEEK CHRISTOPH (534)
GLANZ GREGG (535)
GLANZER CAROLE (535)
GLANZER SAL (535)
WALL STEVE (537)
POWELL JIMMIE C PRINCE (546)
GARCIA T F (556)
MURRAY J (556)

****EL EMBARCADERO****

Pacific Bell White Pages

LAKEVIEW BRANCH (550)

****EXCELSIOR CT****

Pacific Bell White Pages

BAGGETT W SCOTT (1)
BAGGOT TERESA (1)
BERMAN JAN (1)
CAUBLE RON L (1)
CHAMBERLIN E M (1)
COSTA ALFRED L (1)
FRIEDE ARNOLD (1)
JONES A (1)
LEMLEY MARK ALAN (1)
MC NESS WM (1)
ONE EXCELSIOR APARTMENTS (1)
SHARP CHAUNCEY (1)
THOMAS WALTER (1)
SMITH EVERITT C (41)
GIBSON J L (45)

Year Uses

1991 (continued)

****GRAND AVE****

LAKEVIEW ELEMENTARY (746)

LAKEVIEW SITE (746)

****GRAND****

LARSON RANDELL (701)

****LAKE PARK AVE****

MAYA PHOTOGRAPHY DESIGN (476)

PRESENTATION SLIDE SERVICE (476)

PRESENTATIONS PLUS (476)

RENEE HOUSE OF FASHIONS (478)

MC NAMARA MARIE (480)

MC NAMARA MICHAEL (480)

CHAO THAI CUISINE (482)

YAO TRADING INTERNATIONAL INC (482)

BOULEVARD EQUITY GROUP (484)

E F HUTTON & COMPANY INC (484)

I MAGNA NINE CORP THE (484)

IFA FINANCIAL SERVICES (484)

MAGNAFLUX CORPORATION (484)

OFC (484)

PACIFIC TECH SERVICES INC (484)

PACIFIC TELEPHONE SEE PACIFIC BELL (484)

PACIFIC TELESIS GROUP (484)

PACIFIC TEMPO ELECTRIC (484)

PRIVATE MAIL BOX & GENERAL STORE THE (484)

SAME DAY ATTORNEY SERVICE (484)

SUITE (484)

I OFC (484)

SERENADER (504)

SZECHUAN RESTAURANT (528)

SATISFACTION FOR HAIR (530)

YUMMY DONUTS & ICE CREAM (532)

****MACARTHUR BLVD****

CLIFTON REGINA (545)

CLIFTON S (545)

Source

Pacific Bell White Pages

Pacific Bell White Pages

Pacific Bell White Pages

Pacific Bell White Pages

Year Uses

Source

1991 (continued)

CLIFTON S (545)
SAWYER L INS AGENCY INC (555)
CENTURION INSURANCE AGENCY (581)
CHAMPION AUTOMOTIVE (585)
CHAMPION CW (585)

****MERRITT AVE****

Pacific Bell White Pages

ADAMS GARY (493)
GABRIEL EDUARDO (493)
MARKEY JOHN J (493)
OBRIEN SCOTT (493)
DOMICK LA (495)
DOMINICANS SOUTHERN PROVINCE (495)
DOMINICK LA (495)
SICLIANO JUDE (495)
SICKAFOOSE GEN (495)
SICKENGER GARY (495)
WATKINS PAUL (495)
GRUPP MICHAEL C (500)
SEIDMAN E A (500)
SEIDMAN JACK (500)
WELCH E J (500)
WELCH E M (500)
SHERMAN JAN MICHAEL & DEB (503)
SHERMAN JEFFREY (503)
MICALLEF BENJAMIN (512)
MICALLEF JANE & DAVID (512)
MICCA CHRISTIAN JR (512)
SALOMONE BRYAN (515)
SEN YUEN SHEK (522)
SENA A 6 (522)
SLANEY K (522)
SLANGER R (522)
BLUM DENNIS (527)
BLUM DWAIN E (527)
RAUB KRISTEN (527)
BAKER ERNEST G (528)

Year Uses

Source

1991 (continued)

BAKER ETHEL M (528)
CHENEY JOHN (528)
CHENEY JOHN A (528)
CHENEY L (528)
ELLITHOROE J (528)
LACKMAN A (528)
JEFFERSON SA LARRY (528)
JEFFERSON SORNETTE (528)
KANTER LEONARD & RUTH (528)
KANTER LOUIE (528)
LACKMAN M (528)
LACKNER FRANZ (528)
LOPATTO MICHAEL (528)
POLK C (528)
WHITNER BARBARA K (528)
WHITNER SHIRLEY SCOTT & ASSOCIATES (528)
WHITNEY BILL (528)
WINKEL BOB (528)
HOCHFELLNER FRITZ (535)
HORN GEORGE L (535)
HORNE HELEN E (535)
HORNE J (535)
GARCIA JULIO (536)
MILFORD J A (539)
NEWCOMBE B T (539)
NEWCOMBE ROBERT (539)
NEWCOMER DON (539)
EINAUDI M (541)
EINBINDER K (541)
SIMMONS ERNEST (541)
WILLIAMS RL & ASSOCIATES (541)
WILLIAMS R M (541)
WILLIAMS R N (541)
LEVINSON JAY GORDON (543)
LEVINSON JOAN (543)
LEVINSON KATE (543)

Year Uses

Source

1991 (continued)

DISCOVERY INVESTMENT (546)
DISCOVERY OF CALIFORNIA PO BOX 1401 ALMDA (546)
LEWINSOHN MARK (552)
LEWIS A (552)
LEWIS A (552)
LEWIS A (552)
LEWIS A (552)
LEWIS A (552)
HOMMEL LEON MRS (555)
HOMMEL MARK (555)
HOMMERSAND ERIC (555)
HOFFMAN MELISSA (558)
WENG RHEA I (568)
NELSON GAY A (572)
CONTRACT OPPORTUNITES (577)
ESTANLSLAO ANTONIO J (589)
ROBERTS EDWIN B (589)
BULL JAS C (590)
CABIBT M C (590)
COTTON M (590)
KHATAMI JAMES A (590)
MAROUBY C (590)
MAROUFKHANI AFSANEH I CAPTAIN DR EMVL (590)
VERLICCHI ATHY YVONNE & LUIGI (590)
VERLOOP FUSINA (590)

****LAKESHORE AVE****

Pacific Bell White Pages

CHAN CE RY OFC DIOCE S E OF OAKLAN D (2900)
CATHOLIC VOICE (2900)
CATHOLIC WORKER OF OAKLAND (2900)
CHANCEY AI (2900)
CHANCHU L (2900)
CUMMINS JOHN S MREV (2900)
DIOCESE OF OAKLAND CHANCERY OFC (2900)
ROMAN CATHOLIC DIOCESE OF OAKLAND (2900)
ALTERNATIVE FOODS GOLDBERG DISTRIBUTORS (2930)
BENJAMIN RICH BEEF SAUSAGE (2930)

Year Uses

Source

1991 (continued)

BENJAMIN RICH BEEF SAUSAGE CO (2930)
BIG SCREEN TV (2930)
COOK DIS HAROON & GREATHOUSE INSURANCE (2930)
CO OP BUYING CLUB FAMILY MEAT CO (2930)
CONTINENTAL BANCARD SYSTEMS (2930)
COOK WILLIAM & MILA (2930)
COOK WILLIAM L COOK DISHAROON & GREATHOUSE INSURANCE (2930)
COOK WM R (2930)
DISHAROON CHARLES R COOK DISHAROON & GREATHOUSE INSURANCE (2930)
ECUMENICAL INSTITUTE FOR BLACK THEOLOGICAL STUDIES (2930)
ECUMENICAL PEACE INSTITUTE (2930)
ENTERPRISE COMPANY (2930)
FAMILY MEAT CO (2930)
FAMILY MEAT COMPANY CO OP BUYING CO (2930)
FAMILY MEDICAL GROUP OF SAN LEANDRO (2930)
FAMILY MIDWIFERY CENTER THE (2930)
FAMILY MONEY INSURANCE SERVICES (2930)
FEASIBLE PROPERTIES (2930)
LOPEZ RICKEY TEX MEX CHILI (2930)
LUIGI MARINOS CIOPPINO BASE (2930)
MASTER LEASE CORPORATION (2930)
PAUL MICHEAUXS LOUISIANA GUMBO BASE (2930)
PAUL MICHONNE (2930)
URIBE AND ASSOCIATES (2930)
URIBE CM (2930)
CHEW THOMAS C DC (3008)
CHEW VINCENT (3008)
LAKE MERRITT CHIROPRACTIC CARE (3008)
SHEN HONG LIANG (3008)
SHEN HUNG CHI (3008)
WANG MICHAEL DC (3008)
ROMAN CATHOLIC DIOCESE OF OAKLAND ANNEX (3014)
S & C ELECTRIC COMPANY (3014)
SAUNDERS PATRICIA CUSTM APPRI (3014)
SOCIETY FOR THE PROPAGATION OF THE FAITH (3014)

<u>Year</u>	<u>Uses</u>	<u>Source</u>
1992	<u>**BEACON ST**</u>	Pacific Bell Directory
	COMMERCIAL INDUSTRIAL ELECTRIC (569)	
	VICTOR ARISA (569)	
	2 WHITE SAILL (579)	
	JACOB EDWARD (601)	
	1 CHRIST C M (607)	
	11 PETERSON MARK H (607)	
	11 PETERSON MARK H (607)	
	2 DANENBARGER WRIGHT (607)	
	2 LEE R (627)	
	MEVI JOHN (628)	
	3 EVERLY HELENE (636)	
	17 KABO AHMED (637)	
	18 CICCARELLI FRANK (637)	
	19 MIYAMOTO RICHARD (637)	
	2 BASYE JAS (637)	
	7 KESNER BRENDA (637)	
	4 TRAN HAI (643)	
	5 RIFFLE M (648)	
	6 KOENIG MICHAEL (648)	
	3 WATSON F (655)	
	1 KUROKI GARY W (660)	
	3 BOSWELL MARTIN (666)	
	<u>**BODEN WAY**</u>	Pacific Bell Directory
	2 HUSSAIN ANWAR (520)	
	3 JACOBS MELWYN S (520)	
	5 EGAN ETHEL A (520)	
	6 WIELAND RITA (520)	
	CATECHETICAL MINISTRY OF THE OAKLAND DIOCESE (521)	
	CYO (521)	
	BORDEN FREDERICK (532)	
	POWELL JIMMIE C PRINCE (546)	
	KAUFFMAN RICHARD (555)	
	5 LOVE DAVID & FIONA (556)	
	7 GARCIA T F (556)	
	8 MYERS RAYMOND D (556)	

Year Uses

1992 (continued)

****EL EMBARCADERO****

OAKLAND CITY OF (550)

Source

Pacific Bell Directory

****EXCELSIOR CT****

0 FRIEDEARNOLD (1)

07 CHAMBERLINE M (1)

304 RYAN G F (1)

306 NEWTON ROBERT A (1)

307 ONE EXCELSIOR APARTMENTS (1)

308 MCNESS WM (1)

309 ROSS L (1)

SMITH EVERITT C (41)

Pacific Bell Directory

****GRAND AVE****

OAKLAND PUBLIC SCHOOLS (746)

YMCA YOUNG MEN S CHRISTIAN ASSOCIATION (746)

Pacific Bell Directory

****LAKE PARK AVE****

KENTUCKY FRIED CHICKEN (470)

EXPLOSIONS HAIR & MAKEUP (476)

MOYA PHOTOGRAPHY DESIGN (476)

PRESENTATION SLIDE SERVICE (476)

RENEE HOUSE OF FASHIONS (478)

A MCNAMARA MARIE (480)

A SPANISH TERRACE BEAUTY SALON (480)

ALEX S FLOWERS & BALLOONS (482)

CHAO THAI CUISINE (482)

PRIVATE MAIL BOX & GENERAL STORE THE (484)

WESTERN UNION (484)

KWIK WAY HAMBURGERS (500)

SERENADER (504)

SZECHUAN RESTAURANT (528)

SATISFACTION FOR HAIR (530)

FOUR STAR PIZZA (536)

Pacific Bell Directory

****MAC ARTHUR BLVD****

23 GARCIA JULIO (585)

31 BAKER THOMAS (585)

Pacific Bell Directory

****MERRITT AVE****

Pacific Bell Directory

Year Uses

Source

1992 (continued)

- 1 GABRIEL EDUARDO (493)
- 2 O BRIEN SCOTT (493)
- 4 ADAMS GARY (493)
- 6 MARKEY JOHN J (493)
- 5 SLCILIANO JUDE (495)
- 8 DOMINICANS SOUTHERN PROVINCE (495)
- 9 WATKINS PAUL (495)
- 1 GRUPP MICHAEL C (500)
- 3 WELCH E J (500)
- SHERMAN JAN-MICHAEL & DEB (503)
- BEREAL JAEVE (505)
- 2 MICALIEF BENJAMIN (512)
- 1 SALOMONE BRYAN (515)
- C NOLAN JOHN (520)
- 3 SEN YUEN SHEK (522)
- 105 WINKEL BOB (528)
- 202 POLK C (528)
- 206 ALBRECHT DOUGLAS L (528)
- 301 KANTER LEONARD & RUTH (528)
- 304 LOPATTO MICHAEL (528)
- 307 CHENEY JOHN (528)
- 308 ELLITHORPE J (528)
- WONG CHAS F (532)
- 1 HOCHFELLNER FRITZ (535)
- A PICHOTTO G (536)
- 3 CONNER JOHN (539)
- 4 NEWCOMBE B T (539)
- 5 MILFORD J A (539)
- 2 EINAUDI M (541)
- JACKSON DONALD (543)
- LEWINSOHN MARK (552)
- REED MICHAEL (554)
- HOMMEL LEON MRS (555)
- WENG RHEA I (568)
- NELSON GAY A (572)
- CONTRACT OPPORTUNITIES (577)

<u>Year</u>	<u>Uses</u>	<u>Source</u>
1992	(continued)	
	7 ESTANISLAO ANTONIO J (589)	
	1 BULL JAS C (590)	
	22 MAROUBY C (590)	
	23 COTTON M (590)	
	3 CLEARY VERN (590)	
	4 JOE GREGORY M (590)	
1996	<u>**BEACON ST**</u>	Pacific Bell Directory
	JACOB EDWARD (601)	
	11 PETERSON MARK H (607)	
	11 PETERSON MARK H (607)	
	JOHNSON DREW (620)	
	3 EVERLY HELENE (636)	
	11 HIRSCH ILANA (637)	
	18 CICCARELLI FRANK (637)	
	19 MIYAMOTO RICHARD (637)	
	3 HARRIS TED (642)	
	1 MCCRACKEN LYN (648)	
	2 JAMES MICHAEL S & HEATHER (648)	
	4 MUGNIER A M (648)	
	5 RIFFLE M (648)	
	6 KOENIG MICHAEL (648)	
	3 WATSON F (655)	
	<u>**BODEN WAY**</u>	Pacific Bell Directory
	4 PAVEK TIM (520)	
	CATECHETICAL MINISTRY OF THE OAKLAND DIOCESE (521)	
	CYO (521)	
	RMAUD YVES (535)	
	1 PARKER BETTY M (546)	
	2 POWELL JIMMIE C PRINCE (546)	
	5 LOVE DAVID & FIONA (556)	
	6 HORNSBY SCOTT E (556)	
	<u>**EXCELSIOR CT**</u>	Pacific Bell Directory
	0 ONE EXCELSIOR APARTMENTS (1)	
	02 STRICKLAND SANDERS JR (1)	
	2 BANGURA MARIA (1)	

Year Uses

Source

1996 (continued)

204 DAVIS BOOKKEEPING & ACCOUNTING SERVICES (1)

306 PATRICK JOANN (1)

308 MCNESS WM (1)

FRANCISCO KAREN S (31)

MALIK LENA (37)

BUTTREY SAMUEL E (39)

SMITH EVERTT C (41)

TAMAYO OSCAR (47)

****GRAND AVE****

Pacific Bell Directory

OAKLAND PUBLIC SCHOOLS (746)

****LAKE PARK AVE****

Pacific Bell Directory

KENTUCKY FRIED CHICKEN (470)

GERHAN ANDREW (476)

RENEE HOUSE OF FASHIONS (478)

A MARIE MCNAMARA (480)

A SPANISH TERRACE BEAUTY SALON (480)

CHAO THAI CUISINE (482)

CHAO THAI DELIVERY (482)

PRIVATE MAIL BOX & GENERAL STORE THE (484)

KWIK WAY HAMBURGERS (500)

1ST NATIONAL SECURITY CO (504)

SERENADER (504)

SZECHUAN RESTAURANT (528)

SATISFACTION FOR HAIR (530)

FOUR STARS PIZZA (536)

****MERRITT AVE****

Pacific Bell Directory

4 GIPSON MATTHEW (493)

1 GRUPP MICHAEL C (500)

2 MICALLEF BENJAMIN (512)

C NOLAN JOHN (520)

3 SEN YUEN SHEK (522)

B COMPTON M (522)

204 ABDULLAH DEBRA (528)

307 CHENEY JOHN (528)

308 MEHTA B J (528)

Year Uses

Source

1996 (continued)

- WONG CHAS F (532)
- 1 HOCHFELLNER FRITZ (535)
- 3 CONNER JOHN (539)
- 4 NEWCOMBE B T (539)
- 5 MILFORD J A (539)
- NELSON GAY A (572)
- 6 JACKSON CRYSTAL (589)
- 1 BULL JAS C (590)
- 23 COTTON M (590)

2000 ****BEACON ST****

Pacific Bell

- 2 ZSIGO AMY L (601)
- 5 KIM DAVID (601)
- JACOB EDWARD (601)
- 1 KASHIWAGI MINDEE F (607)
- 11 PETERSON MARK H (607)
- 11 PETERSON MARK H (607)
- 5 EWALD TOM (607)
- 9 BOYD DEBBIE (607)
- COOK SCOTT J (618)
- JOFFROY CLARISSA (622)
- 3 EVERLY HELENE (636)
- 3 EVERLY HELENE (636)
- 10 BLUE SWALLOW STUDIO (637)
- 10 HE QI (637)
- 11 HIRSCH ILANA (637)
- 19 MIYAMOTO RICHARD (637)
- 8 PANG ALFRED KAM SHING (637)
- 3 HARRIS TED (642)
- 1 KIM JULIE J (648)
- 2 MARCSISIN MICHAEL J (648)
- 2 MARCSISIN MICHAEL JAMES (648)
- A HOOPER SPENCER (654)
- 3 WATSON F (655)
- 3 BROWN-EYES COM (660)
- 1 GIN KATHRYN H (666)

****BODEN WAY****

Pacific Bell

<u>Year</u>	<u>Uses</u>	<u>Source</u>
2000	(continued)	
	6 WILSON DOUG & CHARLOTTE (520)	
	CATECHETICAL MINISTRY OF THE OAKLAND DIOCESE (521)	
	SHIN JOSEPH W (532)	
	BRICKER MEL (535)	
	2 POWELL JIMMIE C PRINCE (546)	
	<u>**EXCELSIOR CT**</u>	Pacific Bell
	0 ONE EXCELSIOR APARTMENTS (1)	
	04 WILLIAMS B (1)	
	2 DICKINSON TY (1)	
	2 DICKINSON TY (1)	
	208 JONES MARIANA (1)	
	302 SAKANNOYIC ZAHID (1)	
	306 PATRICK JOANN (1)	
	LEWIS MICHAEL (1)	
	DASHOW MICHAEL (27)	
	FRANCISCO KAREN S (31)	
	BAHOORA HAYTHAMA (33)	
	WINTON MATTHEW D (37)	
	VALENCIA PHAODRA (39)	
	SMITH EVERTT C (41)	
	TAMAYO OSCAR (47)	
	<u>**GRAND AVE**</u>	Pacific Bell
	GRAND LAKE THEATRE (3200)	
	RENAISSANCE RIALTO INC (3200)	
	BLOCK H & R (3201)	
	PFOST ROBERT A OD (3205)	
	GRAND LAKE SMOKE SHOP (3206)	
	KEMP VINCE REALTY (3207)	
	REALTY MASTERS (3207)	
	COLONEL MUSTARD S (3208)	
	10 TOBENKIN JOS (3209)	
	YANG CHOW RESTAURANT (3211)	
	GRAND FLOWERS (3214)	
	LEE S DISCOUNT FLORIST (3215)	
	<u>**LAKE PARK AVE**</u>	Pacific Bell

<u>Year</u>	<u>Uses</u>	<u>Source</u>
2000	(continued)	
	KWIK WAY HAMBURGERS (500)	
	SERENADER (504)	
	ICHIBAN JAPANESE CUISINE (528)	
	SZECHUAN RESTAURANT (528)	
	FOUR STARS PIZZA (536)	
	MAC ARTHUR BLVD	Pacific Bell
	21 WILSON COURTENY (585)	
	3 CERDA NOEMIA (585)	
	32 NUMA MARIE (585)	
	33 HUNTER KENT (585)	
	MERRITT AVE	Pacific Bell
	103 CHUNG SABINA (395)	
	202 YANKEY JOHN E (395)	
	301 CHAMBERS JOE O (395)	
	302 ALGHARAZI FAIZ M (395)	
	QUIK STOP NO 52 (401)	
	10 LAWHORN VICTOR R (410)	
	2 LAFLAMME-NESKA L (410)	
	6 LOPEZ JOSE (410)	
	4 HAM MIGUEL (415)	
	10 DRIVER DAN (420)	
	2 MASON STEPHEN V (420)	
	5 BOLANOS DAVID (420)	
	GUO YING MIN (424)	
	DEANE ELIZABETH (425)	
	EDWARDS EUGENE M (429)	
	101 MAYSHACK BENJAMIN (430)	
	101 MJATA YAMRO O (430)	
	202 BRUGGEN JURGEN (430)	
	301 ARAV NAHUM (430)	
	303 CHEN PHYLLIS (430)	
	STANSLOSKI A (434)	
	100 ALTA VISTA (441)	
	103 THIEL ROBERT (441)	
	104 POTASH DAN V (441)	
	104 SAXBY THOMAS (441)	

Year Uses

Source

2000 (continued)

105 CUFF SARAH (441)
201 CARSON D MALCOLM (441)
203 YEH CHIN-CHIN (441)
204 MANMADE AWINASH (441)
401 KAUFMAN CYNTHIA (441)
2 FUCHS E (442)
4 ANDERSON EMILY (442)
202 WONG JOHN LISA (444)
301 HEAGANY RAYMOND J (444)
A ANTHONY TERRY L (449)
A ASHBURNE MICHAEL R (449)
A ASHBURNE MICHAEL R (449)
D RITTERMAN JEFFREY (449)
3 PECHLANER BERNIE & KELLY (450)
4 GARRETSON STEVEN S (450)
8 STIRTON JOHN (450)
9 HARMS KIMBERLY SUE (450)
TONG SUI MAN (457)
JONES RYAN FAX (458)
GRIMES CARA (462)
1 DOUGHERTY JEANINE (474)
4 BLACKHART TORI (474)
5 ELBO CHRISTOPHER (474)
8 DAVIS JOHN S II (474)
8 ISLES ADRIAN (474)
8 WELLS A T (474)
1 NEWTON KEN L (475)
8 SEELENBACHER PHILLIP G (475)
8 YEE KINGMAN (475)
11 YAMASHIRO SETSUKO (479)
12 GREY NICHOLA V (479)
5 MISTRY RITA (479)
6 BLOUT S (479)
8 LADAY H (479)
A DEFLAUN L (479)
E PALMER KEITH D (479)

<u>Year</u>	<u>Uses</u>	<u>Source</u>
2000	(continued)	
	F MISTRY SUNITA R (479)	
	J HOLLIDAY WILLIAM (479)	
	L SHAW J E (479)	
	GOLEM RON (483)	
	RAND AVE	Pacific Bell
	HOLY LAND KOSHER FOOD (677)	
	LAKESHORE AVE	Pacific Bell
	CHANCERY OFC DIOCESE OF OAKLAND (2900)	
	URIBE & ASSOCIATES (2930)	
	2 ZHANG YUNLONG (3008)	
	6 ZHENG SHI GUO (3008)	
	CATHOLIC VOICE (3014)	
	CYO (3014)	
	ROMAN CATHOLIC DIOCESE OF OAKLAND-ANNEX (3014)	
	EEC FITNESS SUPERSTORE (3199)	
	PCS SMART MART (3201)	
	YOGURT DELUXE FLAVOR OF THE DAY (3203)	
	SUBWAY SANDWICHES & SALADS (3205)	
	JENNY CRAIG WEIGHT LOSS CENTRES (3207)	
	RESIDENTIAL ARCHITECT (3209)	
	A OLSSON JENNY C (3211)	
	MONKEY YOGA SHALA (3215)	
	IMPERIAL RESTAURANT (3219)	
	LAKESHORE TOSCO 76 (3220)	
	HARM REDUCTION COALITION (3223)	
	LAKESHORE MUSIC STUDIO (3225)	
	SPRINGBACK LEARNING CENTER (3225)	
	A IBOTA USA (3227)	
	A MYSTICAL INSIGHTS (3227)	
	CENTER STAGE WEST SALON (3227)	
	GAP THE (3229)	
2002	Address Not Listed in Research Source	PACIFIC BELL



**EDR® Environmental
Data Resources Inc**

"Linking Technology with Tradition"

Sanborn® Map Report

Ship to: Christene Sunding
Cambria Environmental
2000 Opportunity Drive
Roseville, CA 95678

Order Date: 6/29/2006 **Completion Date:** 6/29/2006
Inquiry #: 1706822.15S
P.O. #: NA
Site Name: Chevron #9-0121

Address: 3026 Lakeshore Avenue
City/State: Oakland, CA 94610

Customer Project: 9-0121

1074562VLA 916-630-1855

Cross Streets:

Based on client-supplied information, fire insurance maps for the following years were identified

1912 - 1 - map 1969 - 1 - map
1928 - 1 - map
1950 - 1 - map
1952 - 1 - map
1957 - 1 - map
1960 - 1 - map
1962 - 1 - map
1968 - 1 - map

Total Maps: 9

Limited Permission to Photocopy

Cambria Environmental (the client) is permitted to make up to THREE photocopies of this Sanborn Map transmittal and each fire insurance map accompanying this report solely for the limited use of its customer. No one other than the client is authorized to make copies. Upon request made directly to an EDR Account Executive, the client may be permitted to make a limited number of additional photocopies. This permission is conditioned upon compliance by the client, its customer and their agents with EDR's copyright policy; a copy of which is available upon request.

This Report contains certain information obtained from a variety of public and other sources reasonably available to Environmental Data Resources, Inc. It cannot be concluded from this Report that coverage information for the target and surrounding properties does not exist from other sources. NO WARRANTY EXPRESSED OR IMPLIED, IS MADE WHATSOEVER IN CONNECTION WITH THIS REPORT. ENVIRONMENTAL DATA RESOURCES, INC. SPECIFICALLY DISCLAIMS THE MAKING OF ANY SUCH WARRANTIES, INCLUDING WITHOUT LIMITATION, MERCHANTABILITY OR FITNESS FOR A PARTICULAR USE OR PURPOSE. ALL RISK IS ASSUMED BY THE USER. IN NO EVENT SHALL ENVIRONMENTAL DATA RESOURCES, INC. BE LIABLE TO ANYONE, WHETHER ARISING OUT OF ERRORS OR OMISSIONS, NEGLIGENCE, ACCIDENT OR ANY OTHER CAUSE, FOR ANY LOSS OF DAMAGE, INCLUDING, WITHOUT LIMITATION, SPECIAL, INCIDENTAL, CONSEQUENTIAL OR EXEMPLARY DAMAGES. ANY LIABILITY ON THE PART OF ENVIRONMENTAL DATA RESOURCES, INC. IS STRICTLY LIMITED TO A REFUND OF THE AMOUNT PAID FOR THIS REPORT. Purchaser accepts this Report "AS IS". Any analyses, estimates, ratings, environmental risk levels or risk codes provided in this Report are provided for illustrative purposes only, and are not intended to provide, nor should they be interpreted as providing any facts regarding, or prediction or forecast of, any environmental risk for any property. Only a Phase I Environmental Site Assessment performed by an environmental professional can provide information regarding the environmental risk for any property. Additionally, the information provided in this Report is not to be construed as legal advice. Copyright 2006 by Environmental Data Resources, Inc. All rights reserved. Reproduction in any media or format, in whole or in part, of any report or map of Environmental Data Resources, Inc., or its affiliates, is prohibited without prior written permission. EDR and its logos (including Sanborn and Sanborn Map) are trademarks of Environmental Data Resources, Inc. or its affiliates. All other trademarks used herein are the property of their respective owners.

The Sanborn Library, LLC
 Copyright © 1912
 Year
 The Sanborn Library, LLC
 MJP
 EDR Research Associate
 Reproduction in whole or in part of any map of The Sanborn Library, LLC may be prohibited without prior written permission from The Sanborn Library, LLC.

This Sanborn® Map is a certified copy produced by Environmental Data Resources, Inc. under arrangement with The Sanborn Library, LLC. Information on this Sanborn® Map is derived from Sanborn field surveys conducted in:

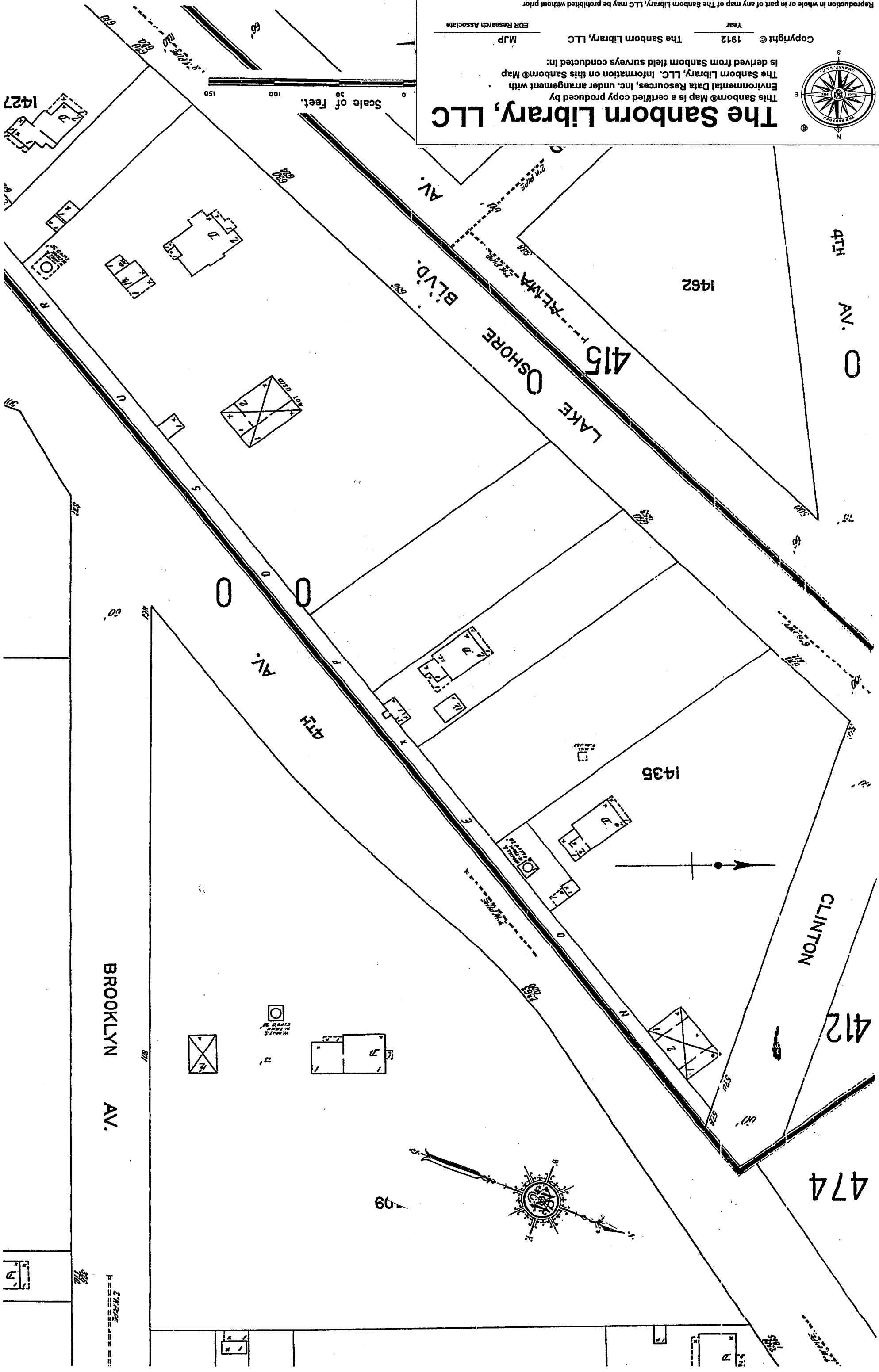
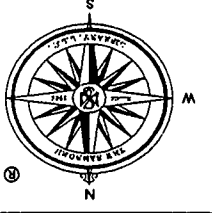



The Sanborn Library, LLC

This Sanborn® Map is a certified copy produced by Environmental Data Resources, Inc. under arrangement with The Sanborn Library, LLC. Information on this Sanborn® Map is derived from Sanborn field surveys conducted in:

Copyright © 1928 The Sanborn Library, LLC
Year MJP
EDR Research Associate

Production in whole or in part of any map of The Sanborn Library, LLC may be prohibited without prior permission from The Sanborn Library, LLC.

436

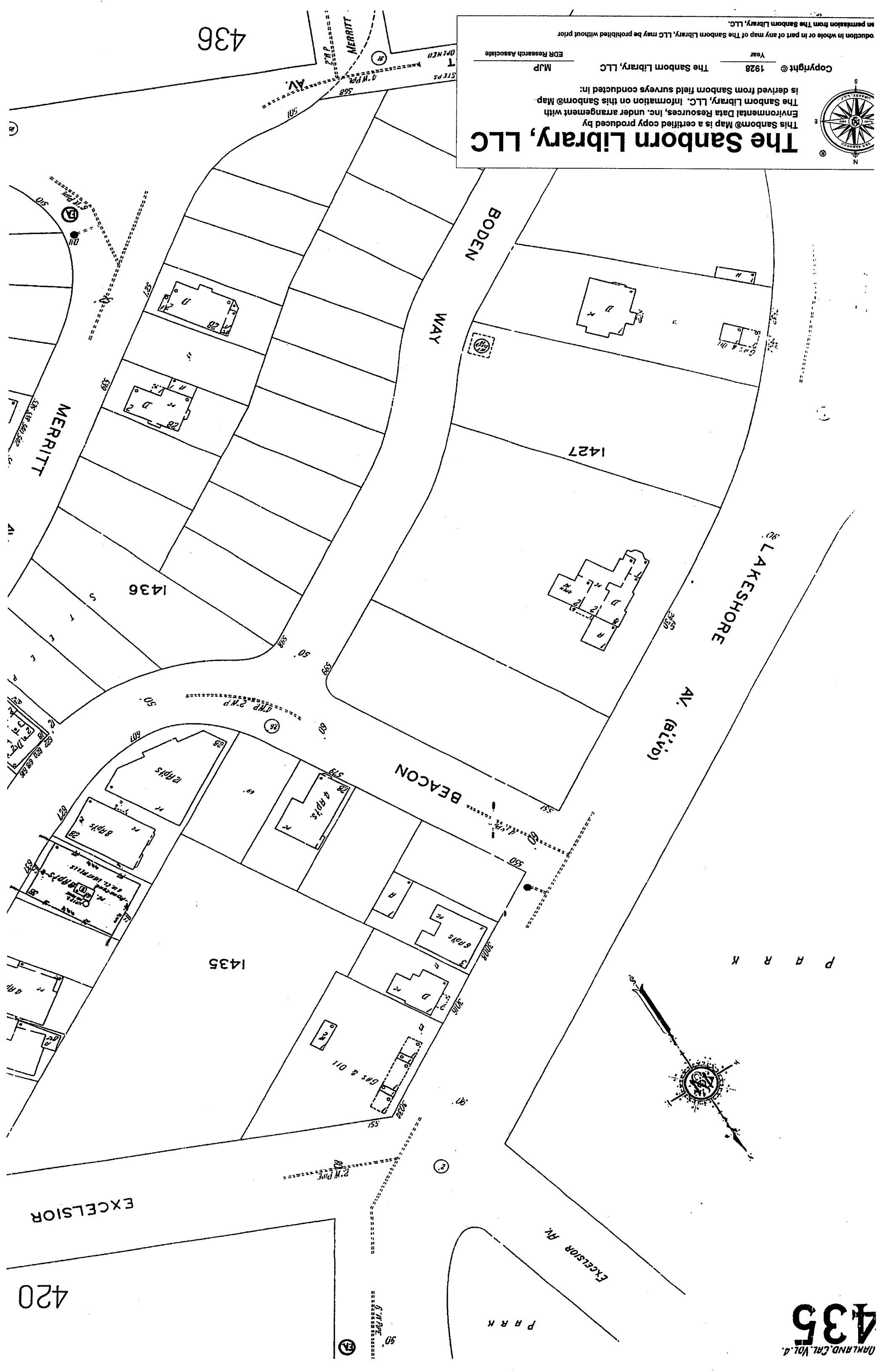

435
OAKLAND, CAL. VOL. 4.

420

The Sanborn Library, LLC

This Sanborn® Map is a certified copy produced by Environmental Data Resources, Inc. under arrangement with The Sanborn Library, LLC. Information on this Sanborn® Map is derived from Sanborn field surveys conducted in:

Copyright © 1950 The Sanborn Library, LLC
Year MJP EDR Research Associate

Reproduction in whole or in part of any map of The Sanborn Library, LLC may be prohibited without prior written permission from The Sanborn Library, LLC.

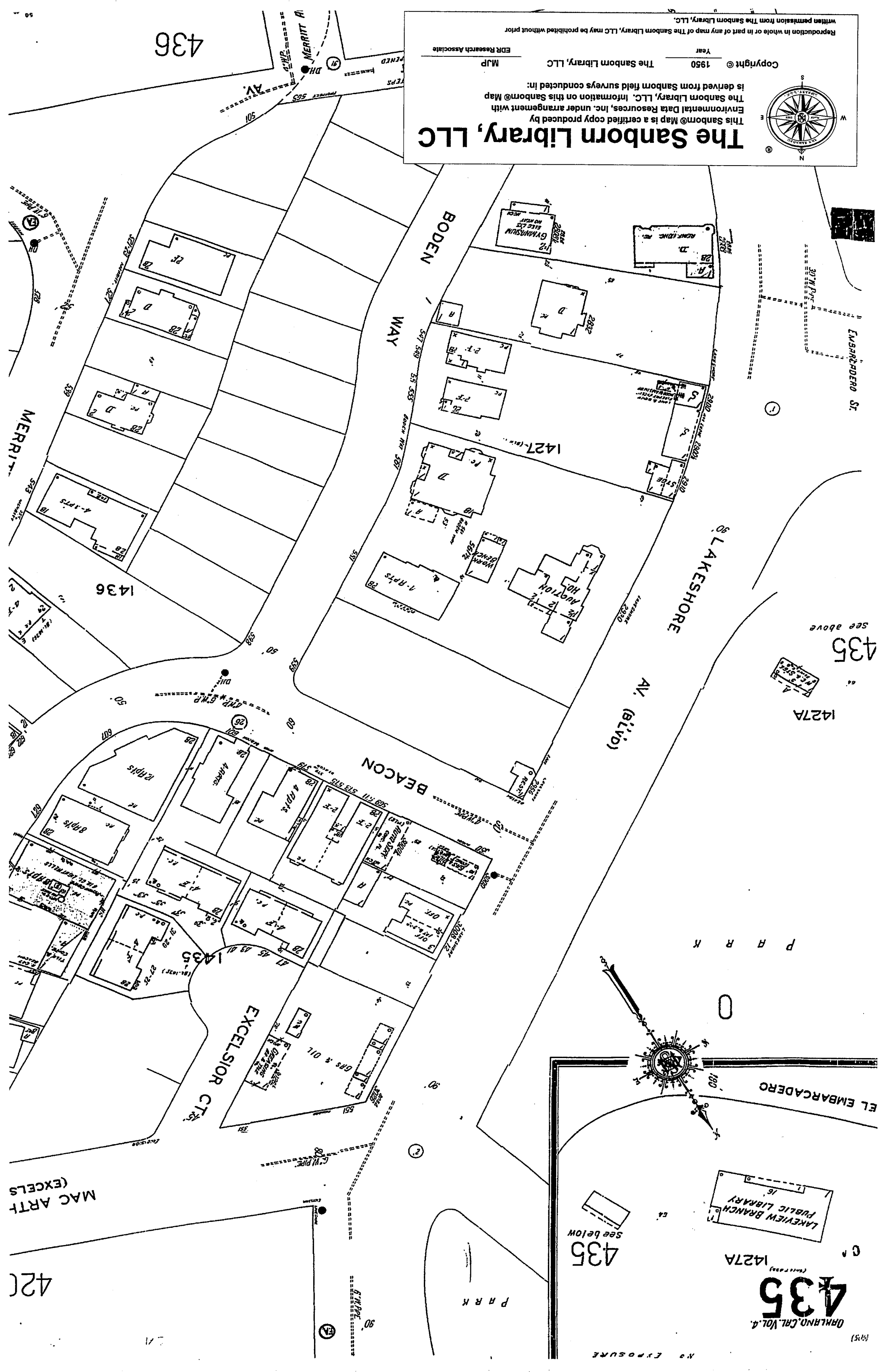
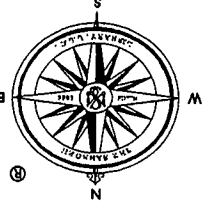

436

435
See above

1427A

435
See below

1427A

435
OPRHO, CRL Vol. 4

421

MAC ARTI
(EXCLS)

No Exposure

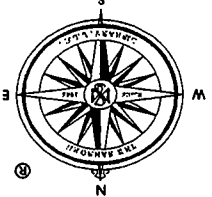

Reproduction in whole or in part of any map of The Sanborn Library, LLC may be prohibited without prior written permission from The Sanborn Library, LLC.

Copyright © 1957 The Sanborn Library, LLC
 Year MJP EDR Research Associate

This Sanborn® Map is a certified copy produced by Environmental Data Resources, Inc. under arrangement with The Sanborn Library, LLC. Information on this Sanborn® Map is derived from Sanborn field surveys conducted in:

The Sanborn Library, LLC

436

MERRITT AV.

TO BE STEPS NOT OPENED

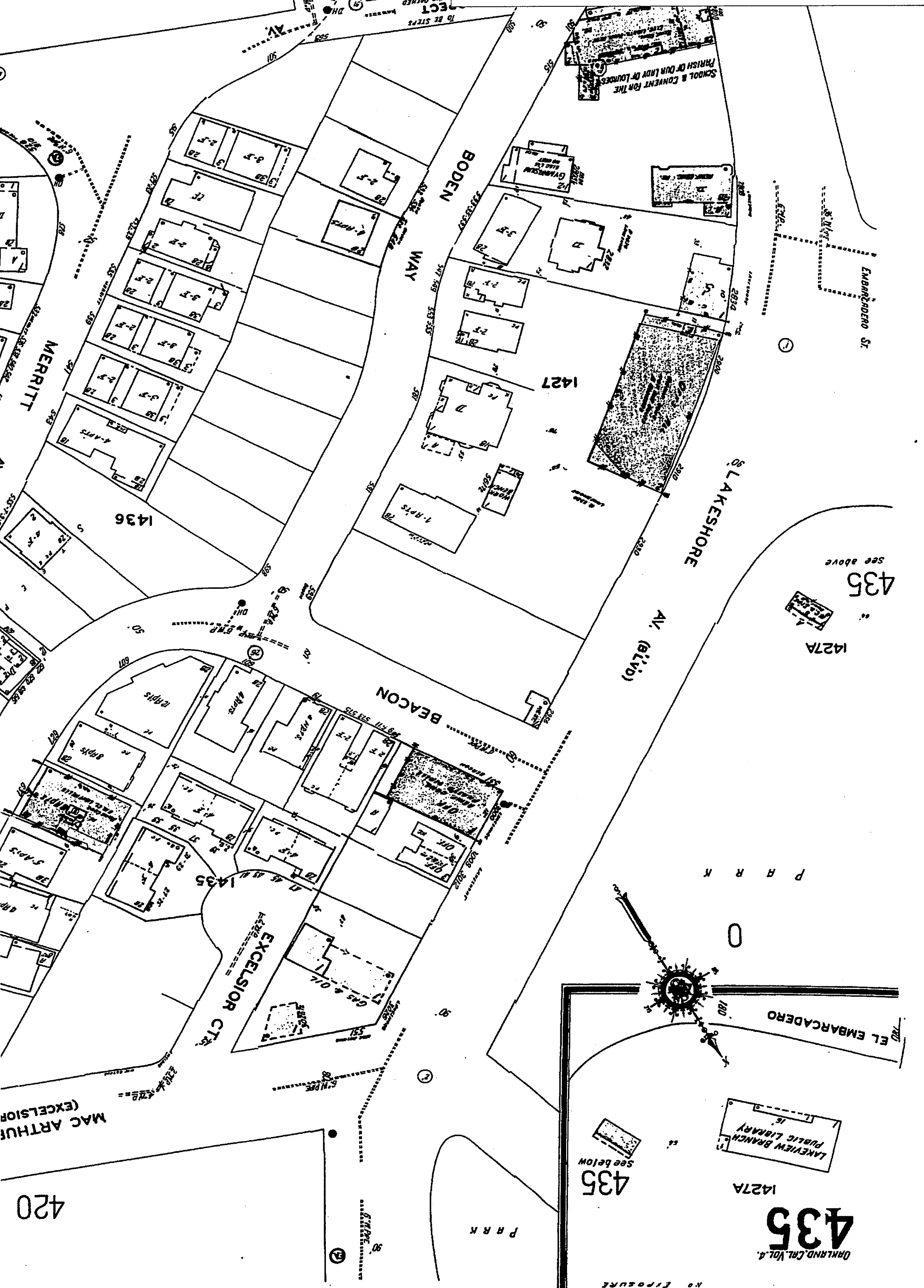

420

435
 ORNLND. CRL. VOL. 4.

435
 See below

1427A

LAKEVIEW BRANCH PUBLIC LIBRARY

No. 11909

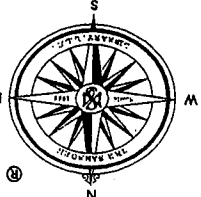

The Sanborn Library, LLC

This Sanborn® Map is a certified copy produced by Environmental Data Resources, Inc. under arrangement with The Sanborn Library, LLC. Information on this Sanborn® Map is derived from Sanborn field surveys conducted in:

Copyright © 1960
Year 1960
The Sanborn Library, LLC
MJP
EDR Research Associate

436

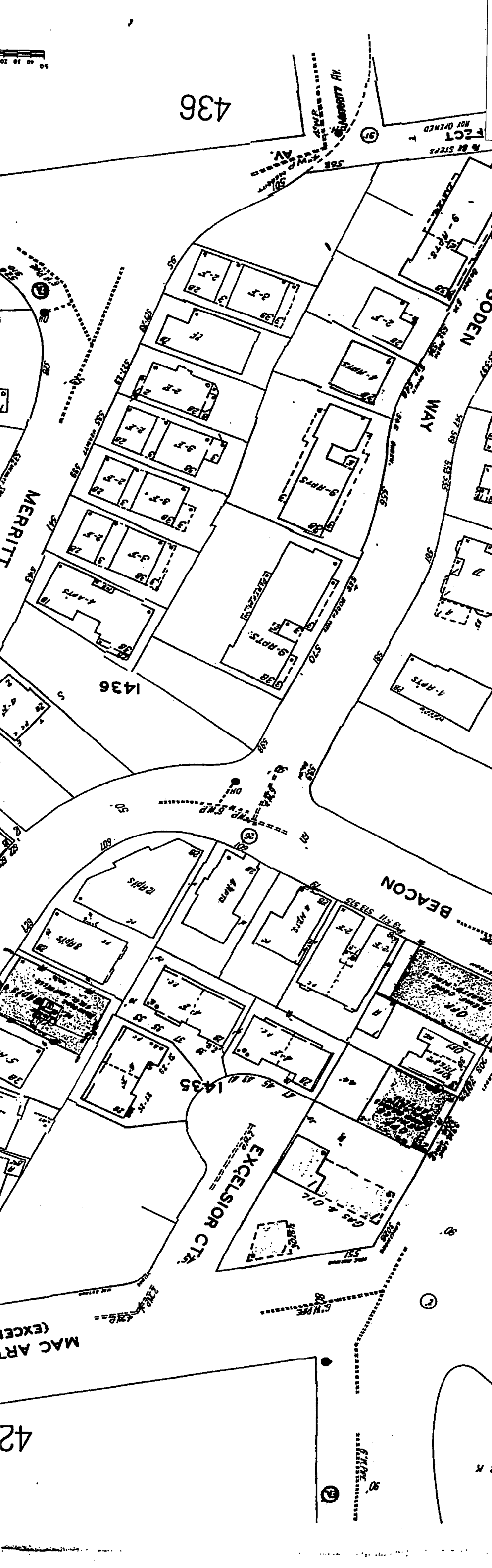

30 LAKESHORE

Alv. (Blvd)

EMBARCADERO ST.

435

1427A

BEACON

EXCELSIOR CTS.

EL EMBARCADERO

LAKESHORE BRANCH PUBLIC LIBRARY

1427A

435
ORLAND, CAL. VOL. 4.

435
See below

PARK

NO EXPOSURE

MAC ART (EXCEL)

42

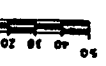



The Sanborn Library, LLC

This Sanborn® Map is a certified copy produced by Environmental Data Resources, Inc. under arrangement with The Sanborn Library, LLC. Information on this Sanborn® Map is derived from Sanborn field surveys conducted in:

The Sanborn Library, LLC

Copyright © 1962 MJP

436

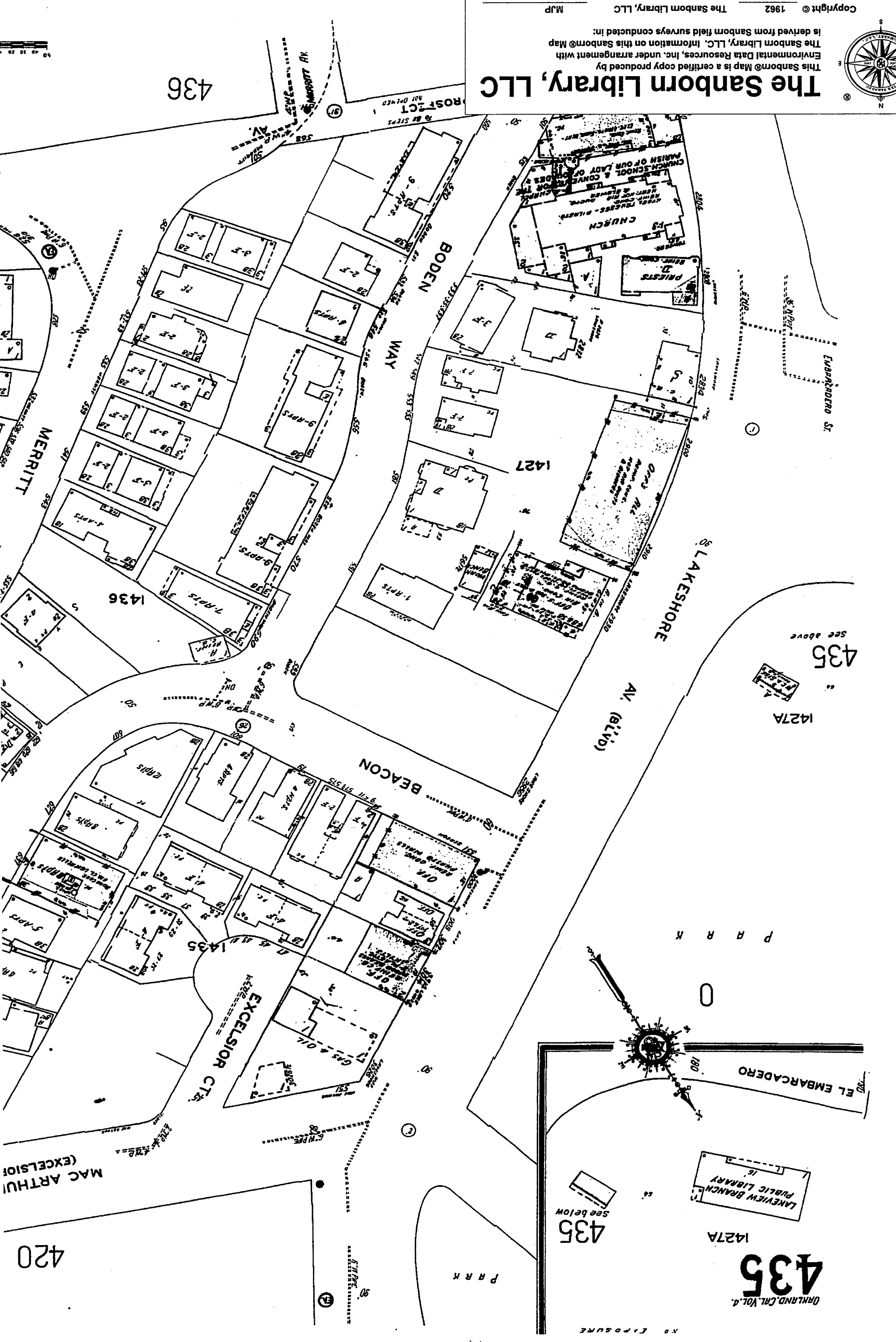

ORLAND C.N.L. VOL. 4
435

1A27A

435
See below

LANEVIEW BRANCH
PUBLIC LIBRARY

P A R K

EL EMBARCADERO

1A27A

435
SEE ABOVE

30 LAKESHORE

AV. (BLVD)

BODEN WAY

BEACON

EXCELSIOR CTR

1A35

1A36

MERRITT

420

MAC ARTHUR
(EXCELSIOR)

NO EXPOSURE

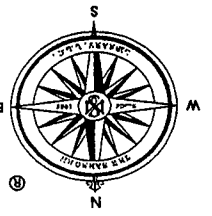

The Sanborn Library, LLC

This Sanborn® Map is a certified copy produced by Environmental Data Resources, Inc. under arrangement with The Sanborn Library, LLC. Information on this Sanborn® Map is derived from Sanborn field surveys conducted in:

Copyright © 1968

The Sanborn Library, LLC

MJP

EDR Research Associate

436

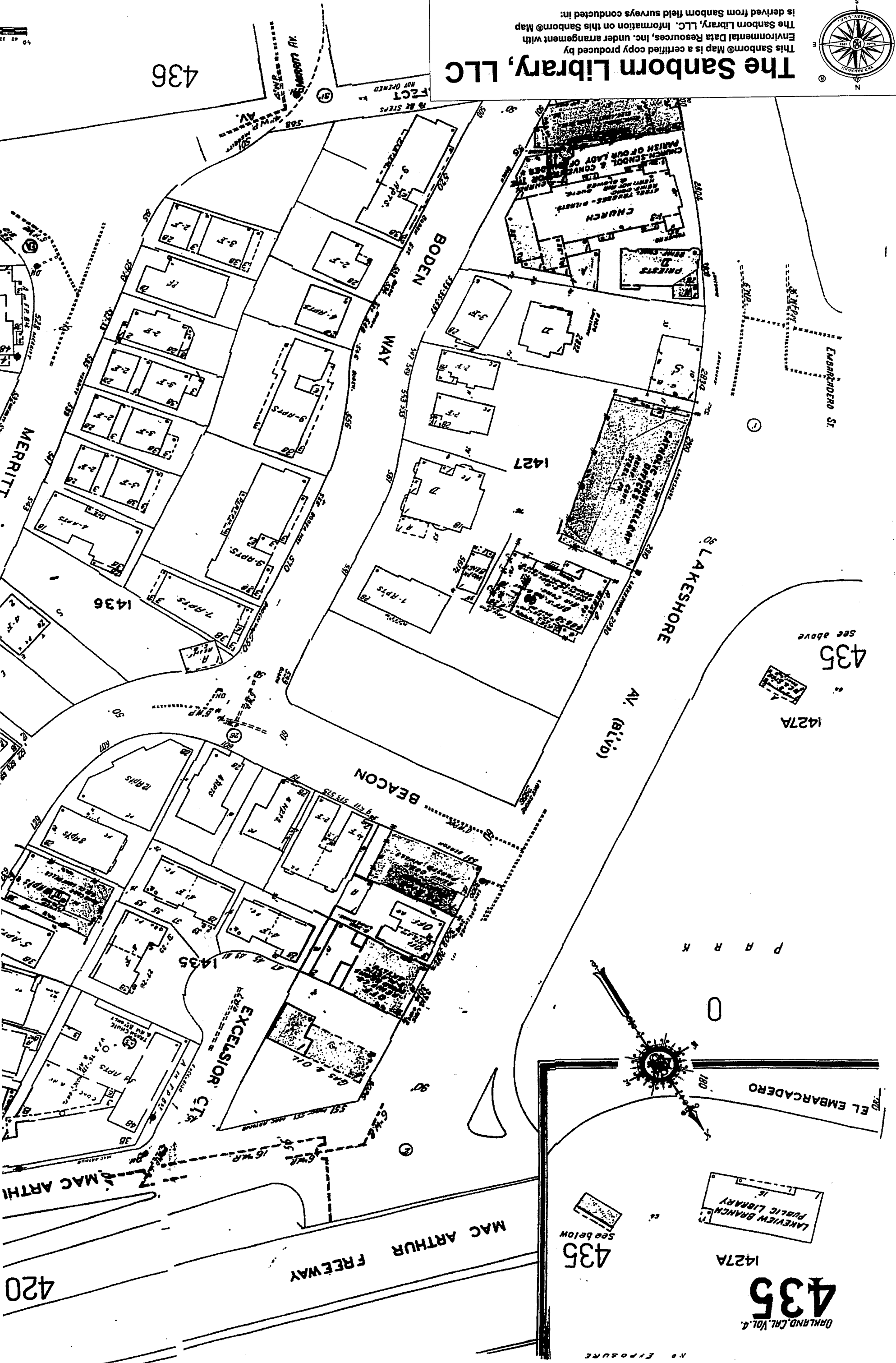

435
1427A
see above

LANEVIEW BRANCH
PUBLIC LIBRARY

1427A

435
ORLAND, CAL. VOL. 4

435
See below

NO EXPOSURE

420

MAC ARTHUR

MAC ARTHUR
FREEWAY

EXCELSIOR CTY

BEACON

ALY. (BLVD)

S. LAKESHORE

EMBARCADERO ST.

BODEN
WAY

MERRITT

1436

1427

1435

1435

1435

1435

1435

1435

1435

1435

1435

FACT NOT OPENED

The Sanborn Library, LLC

This Sanborn® Map is a certified copy produced by Environmental Data Resources, Inc. under arrangement with The Sanborn Library, LLC. Information on this Sanborn® Map is derived from Sanborn field surveys conducted in:

The Sanborn Library, LLC

MJP

EOR Research Associate

Year

1969

Copyright ©

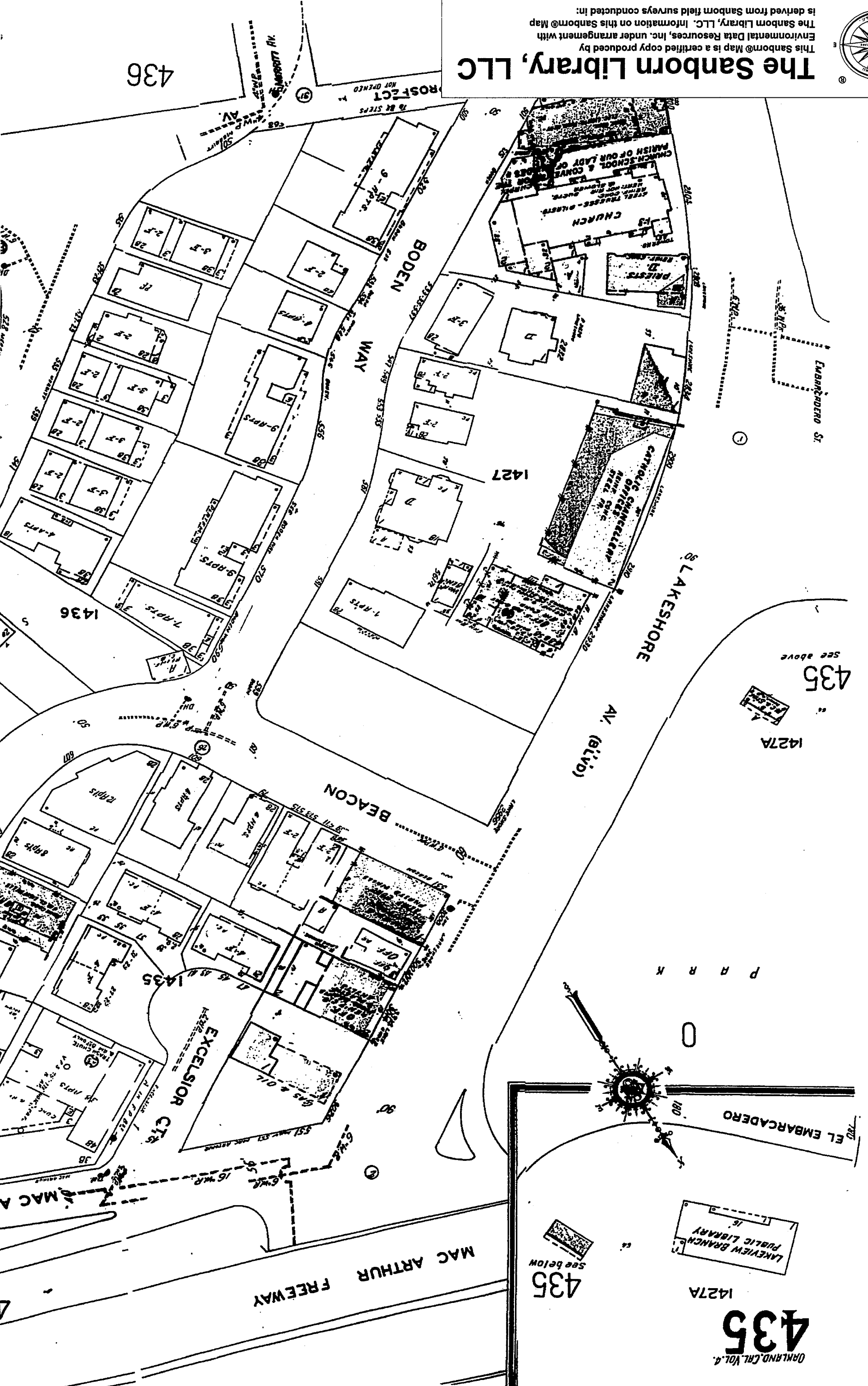
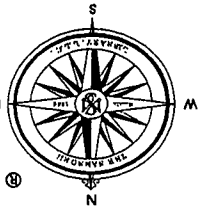

436

435

1427A

435

1427A

435

See below

NO EXPOSURE

ORLANDO, CAL. VOL. 4

LAKEVIEW BRANCH PUBLIC LIBRARY

EL EMBARCADERO

PARK

MAC ARTHUR FREEWAY

EXCELSIOR CTS

BEACON

30 LAKE SHORE

AV. (BLVD)

BODEN WAY

CATHOLIC OFFICE BUILDING
RIVER ST. BLDG.
CATHOLIC CHURCH

PARISH OF OUR LADY OF MARY
CATHOLIC CHURCH
CATHOLIC CHURCH

1435

1436

1427

ROSFECT NOT OPENED

AV.

LIBERTY AV.

EMBARCADERO ST.

SEE ABOVE

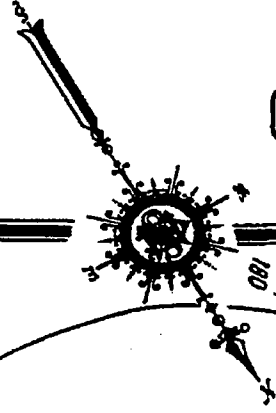



EDR® Environmental
Data Resources Inc

**EDR Historical
Topographic Map
Report**

**Chevron #9-0121
3026 Lakeshore Avenue
Oakland, CA 94610**

Inquiry Number: 1706822.16

June 29, 2006

**The Standard in
Environmental Risk
Management Information**

440 Wheelers Farms Road
Milford, Connecticut 06461

Nationwide Customer Service

Telephone: 1-800-352-0050

Fax: 1-800-231-6802

Internet: www.edrnet.com

EDR Historical Topographic Map Report

Environmental Data Resources, Inc.'s (EDR) Historical Topographic Map Report is designed to assist professionals in evaluating potential liability on a target property resulting from past activities. EDR's Historical Topographic Map Report includes a search of a collection of public and private color historical topographic maps, dating back to the early 1900's.

Thank you for your business.

Please contact EDR at 1-800-352-0050
with any questions or comments.

Disclaimer - Copyright and Trademark Notice

This report contains information obtained from a variety of public and other sources. **NO WARRANTY EXPRESSED OR IMPLIED, IS MADE WHATSOEVER IN CONNECTION WITH THIS REPORT. ENVIRONMENTAL DATA RESOURCES, INC. SPECIFICALLY DISCLAIMS THE MAKING OF ANY SUCH WARRANTIES, INCLUDING WITHOUT LIMITATION, MERCHANTABILITY OR FITNESS FOR A PARTICULAR USE OR PURPOSE. ALL RISK IS ASSUMED BY THE USER. IN NO EVENT SHALL EDR BE LIABLE TO ANYONE, WHETHER ARISING OUT OF ERRORS OR OMISSIONS, NEGLIGENCE, ACCIDENT OR ANY OTHER CAUSE, FOR ANY LOSS OR DAMAGE, INCLUDING, WITHOUT LIMITATION, SPECIAL, INCIDENTAL, CONSEQUENTIAL, OR EXEMPLARY DAMAGES.** It can not be concluded from this report that coverage information for the target and surrounding properties does not exist from other sources. Any analyses, estimates, ratings or risk codes provided in this report are provided for illustrative purposes only, and are not intended to provide, nor should they be interpreted as providing any facts regarding, or prediction or forecast of, any environmental risk for any property. Any liability on the part of EDR is strictly limited to a refund of the amount paid for this report.

Copyright © 2006 by Environmental Data Resources, Inc. All rights reserved. Reproduction in any media or format, in whole or in part, of any report or map of Environmental Data Resources, Inc., or its affiliates, is prohibited without prior written permission.

EDR and its logos (including Sanborn and Sanborn Map) are trademarks of Environmental Data Resources, Inc. or its affiliates. All other trademarks used herein are the property of their respective owners.

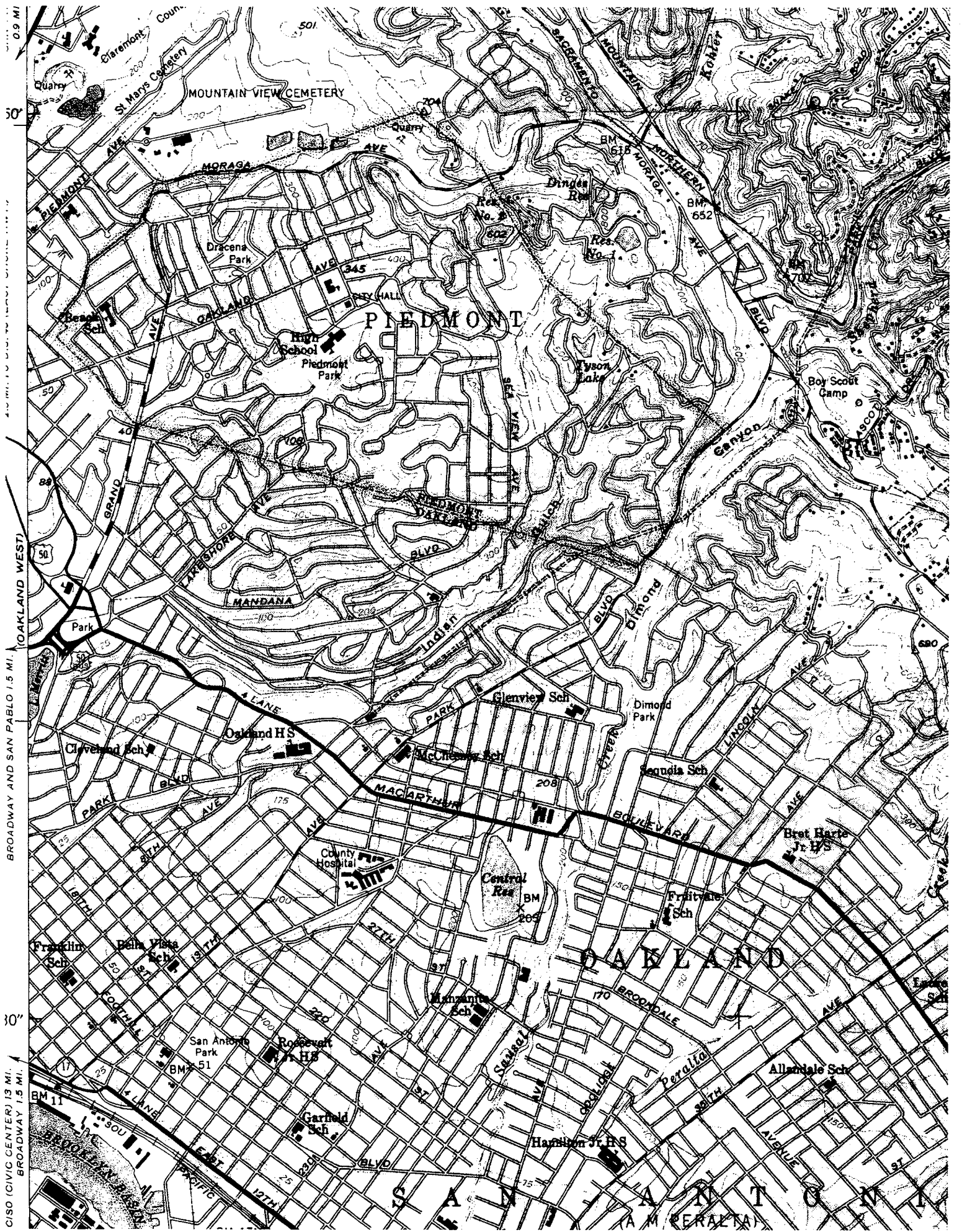

EMERYVILLE

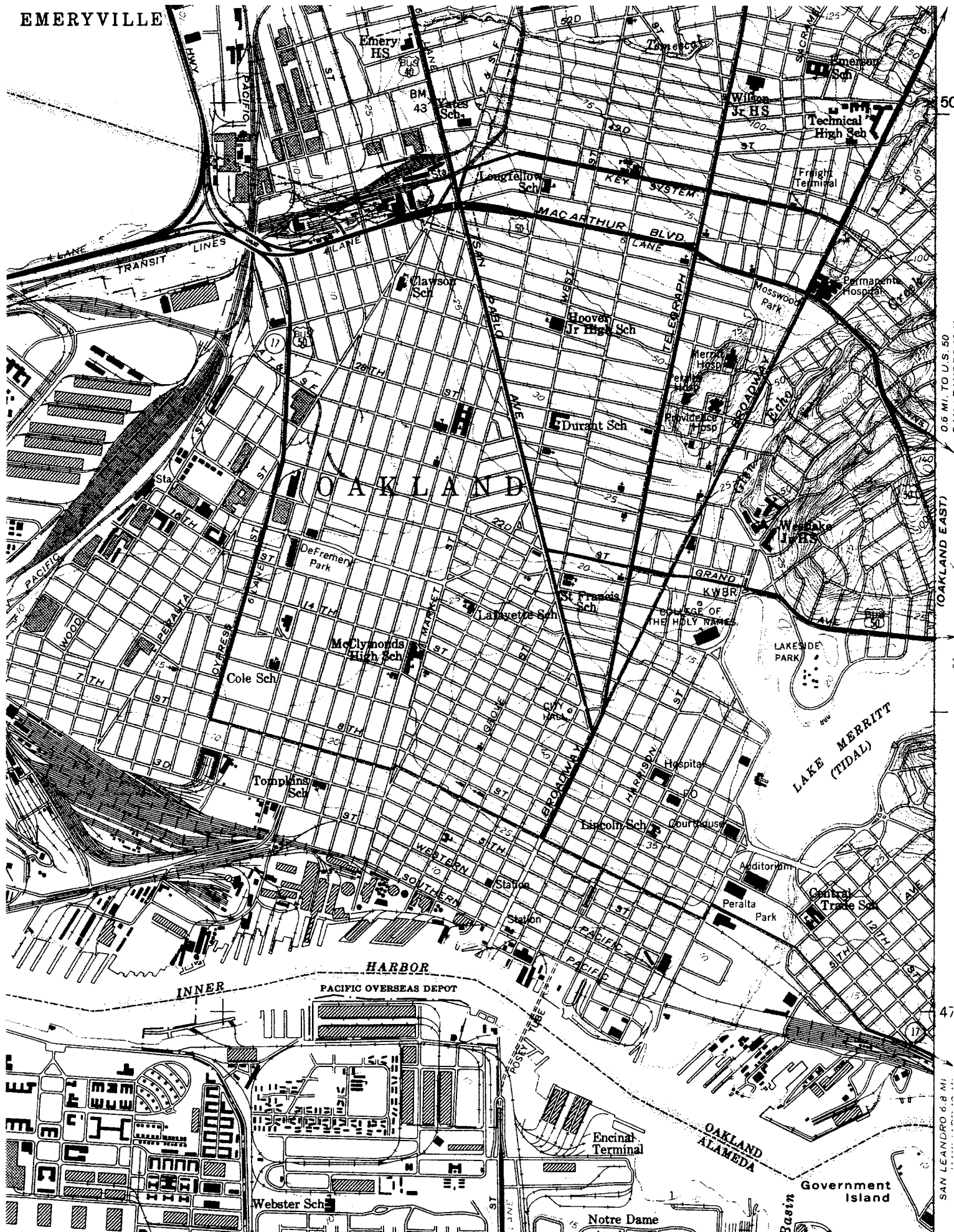

50
 0.6 MI. TO U.S. 50
 (OAKLAND EAST)
 47
 SAN LEANDRO 6.8 MI

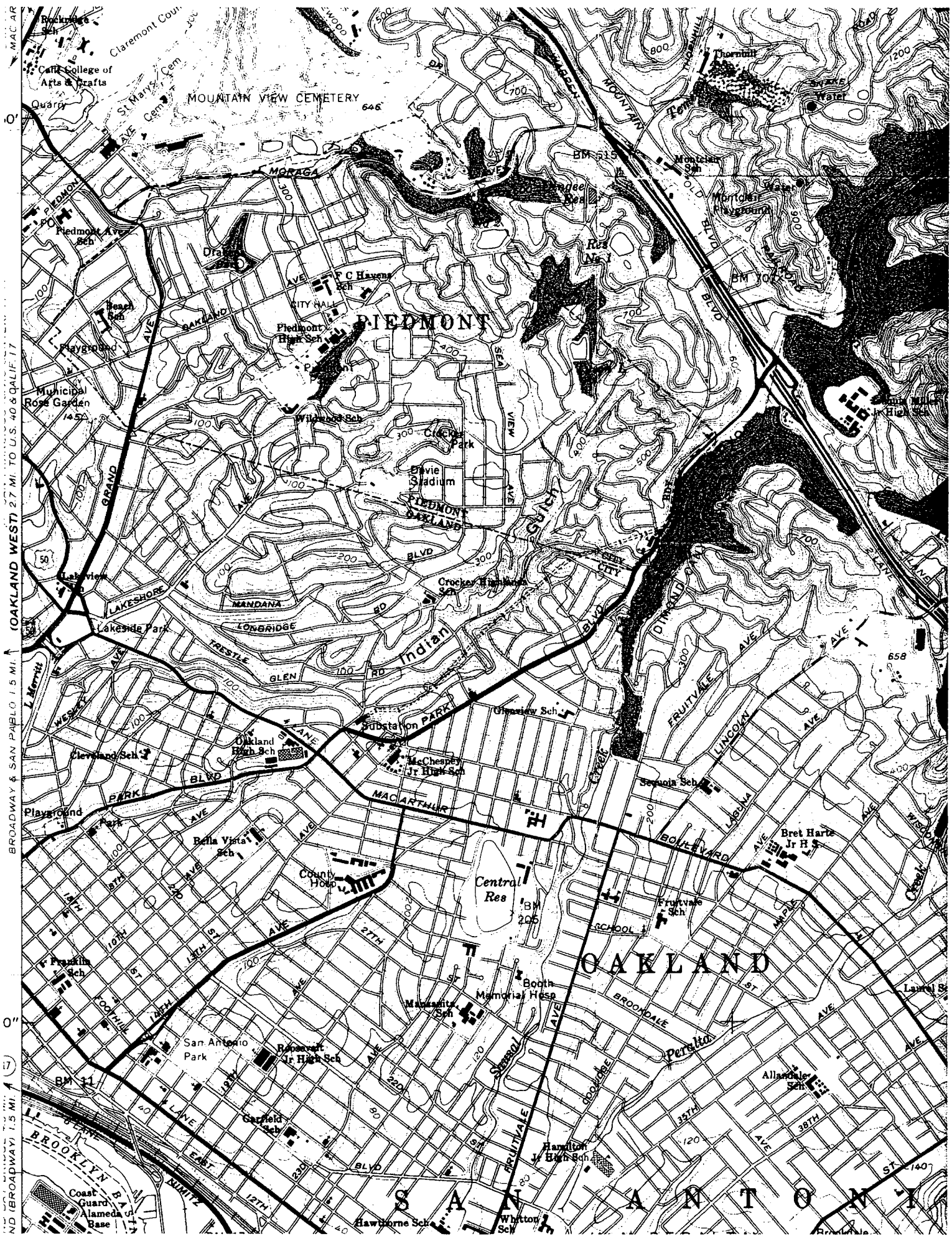

MAC AR
0'
BROADWAY & SAN PABLO 1.5 MI.
(OAKLAND WEST) 2.7 MI. TO U.S. 40 & CALIF. 17
0'
17
ND (BROADWAY) 1.5 MI.

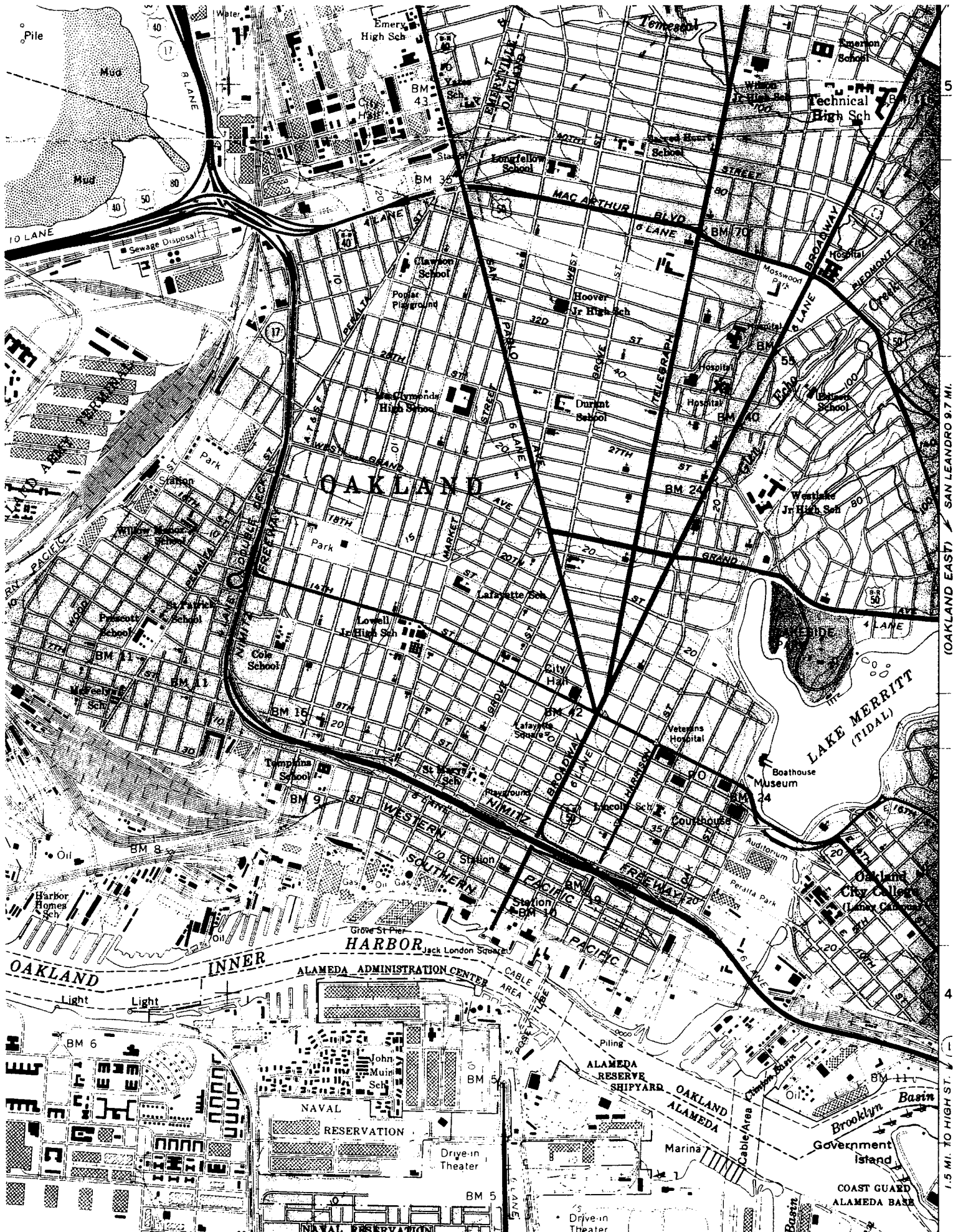

5
4
3
2
1
0
1.5 MI. TO HIGH ST. (OAKLAND EAST) SAN LEANDRO 9.7 MI.







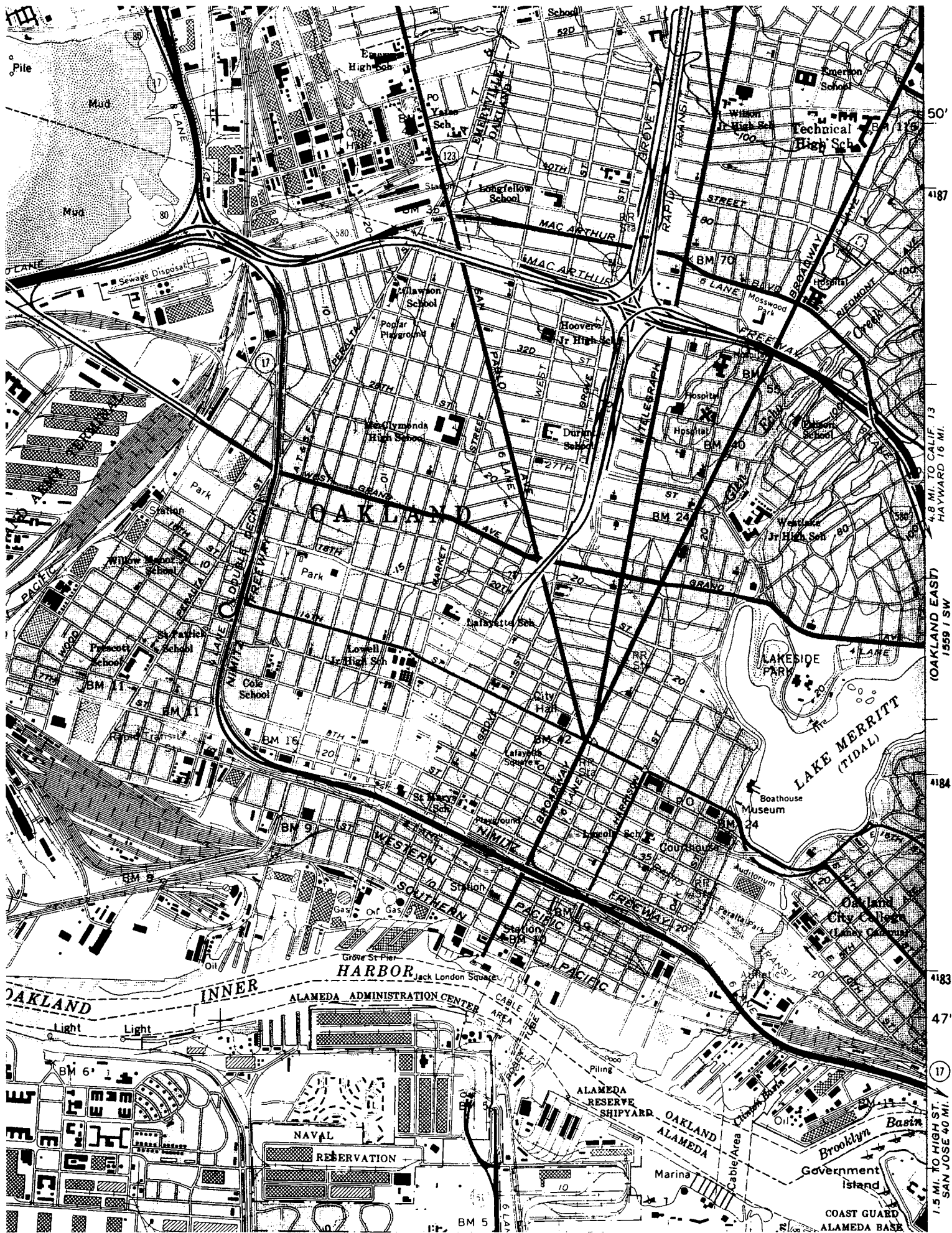

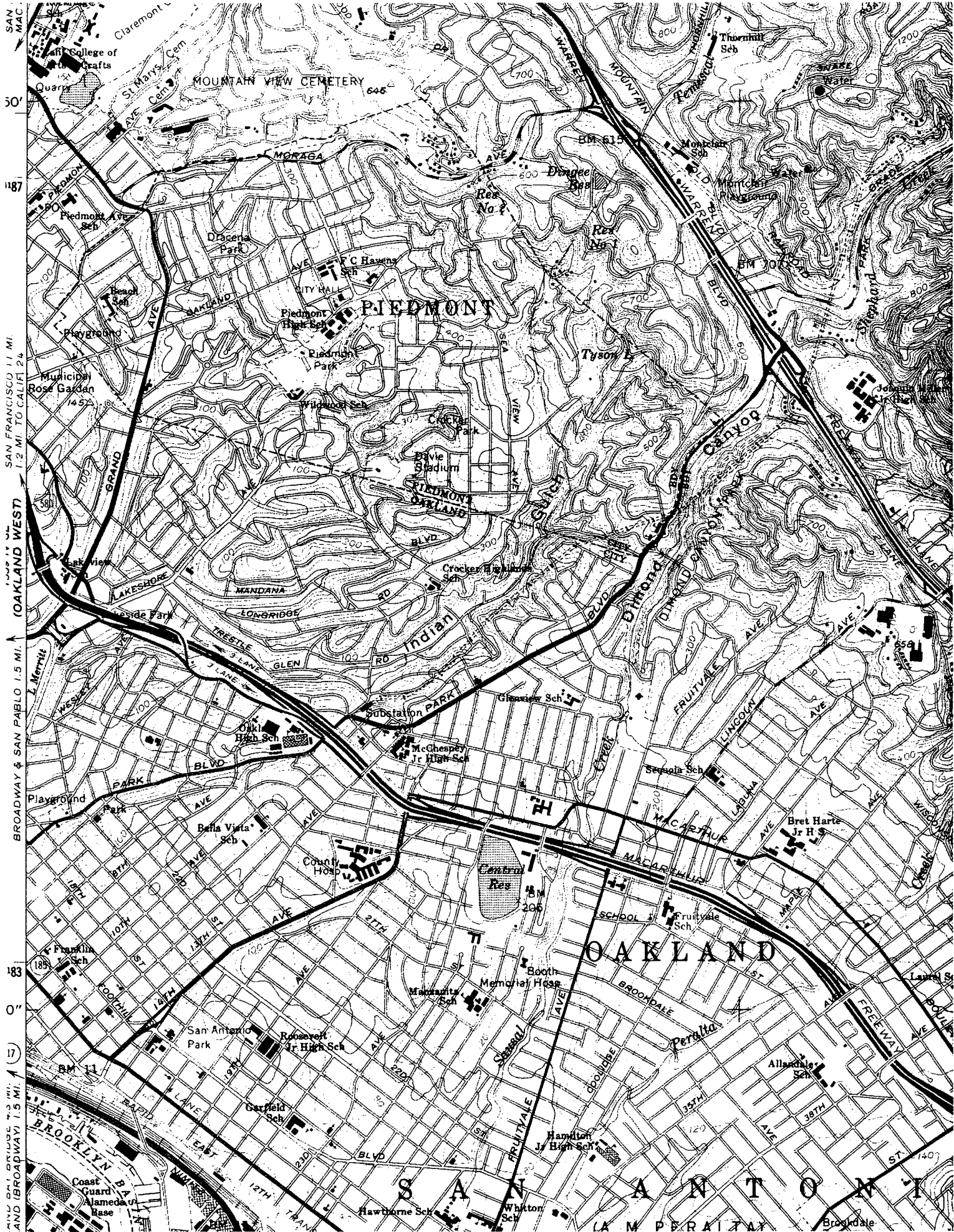

SAN FRANCISCO 11 MI.
 1.2 MI. TO CALIF. 24
 (OAKLAND WEST)
 BROADWAY & SAN PABLO 1.5 MI.
 17
 AND BAL BRIDGE 7.3 MI.
 AND (BROADWAY) 1.5 MI.

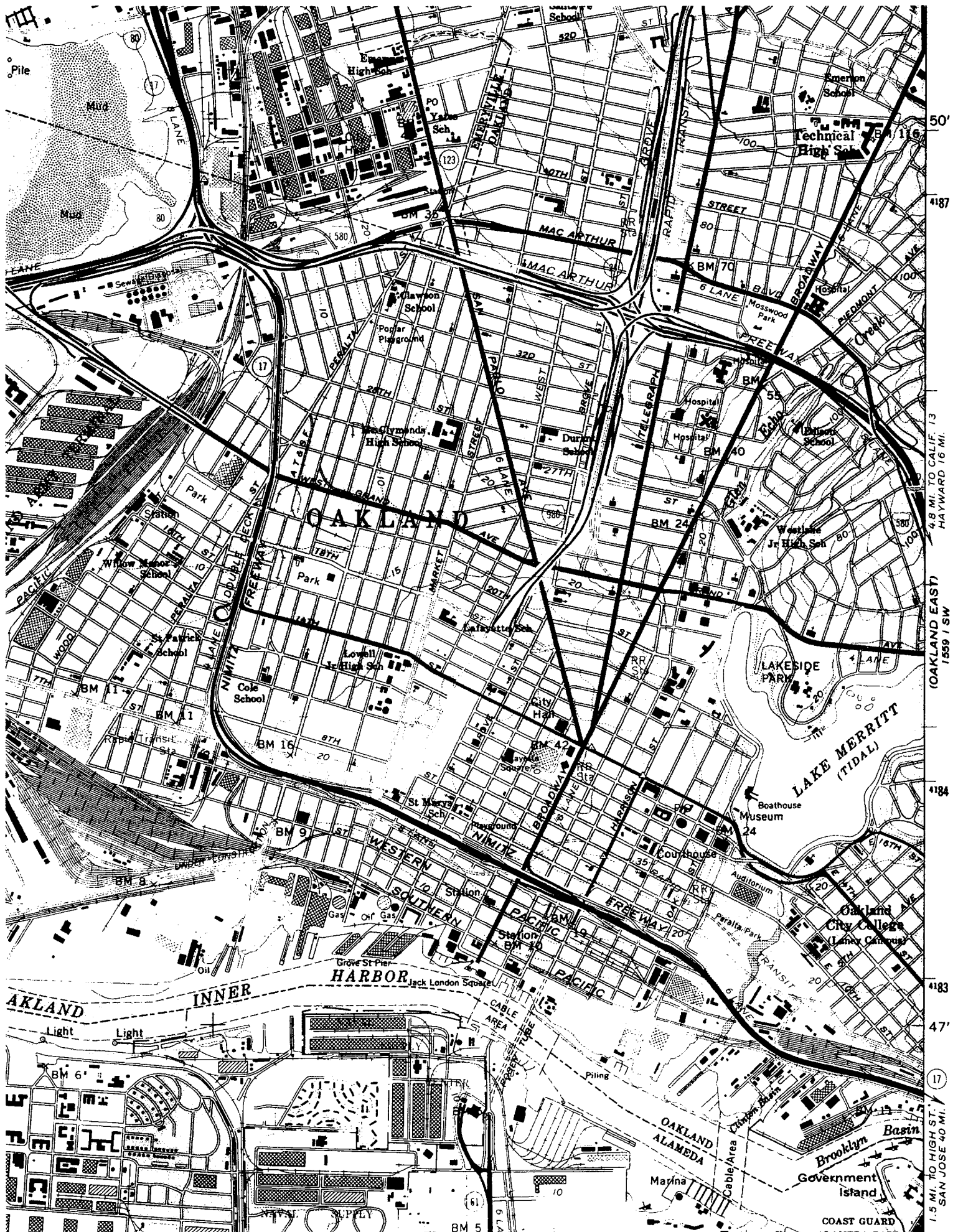



EDR® Environmental
Data Resources Inc

The EDR Aerial Photo Decade Package

**Chevron #9-0121
3026 Lakeshore Avenue
Oakland, CA 94610**

Inquiry Number: 1706822.17

June 30, 2006

The Standard in Environmental Risk Management Information

**440 Wheelers Farms Road
Milford, Connecticut 06461**

Nationwide Customer Service

**Telephone: 1-800-352-0050
Fax: 1-800-231-6802
Internet: www.edrnet.com**

THE EDR AERIAL PHOTO DECADE PACKAGE

Environmental Data Resources, Inc.'s (EDR) Aerial Photography Print Service is a screening tool designed to assist environmental professionals in evaluating potential liability on a target property resulting from past activities. EDR's professional researchers provide digitally reproduced historical aerial photographs at one photo per decade.

References

EPAs Standards and Practices for All Appropriate Inquiries (AAI), section 312.24, identifies the historical sources of information necessary to achieve the objectives and performance factors of section 312.20. According to AAI, "historical documents and records may include, but are not limited to, aerial photographs, fire insurance maps, building department records, chain of title documents, and land use records."

To meet the prior use requirements of ASTM E 1527-05, Section 8.3.2, the following standard *historical sources* may be used: aerial photographs, fire insurance maps, property tax files, land title records (although these cannot be the sole historical source consulted), topographic maps, city directories, building department records, or zoning/land use records. ASTM E 1527-05, Section 8.3 on Historical Use Information, identifies the prior use requirements for a Phase I environmental site assessment. ASTM E 1527-05 requires "All obvious uses of the property shall be identified from the present, back to the property's first developed use, or back to 1940, whichever is earlier. This task requires reviewing only as many of the standard historical sources as are necessary and both reasonably ascertainable and likely to be useful." (ASTM E 1527-05, Section 8.3.2) *Reasonably ascertainable means information that is publicly available, obtainable from a source within reasonable time and cost constraints, and practically reviewable.*

Data Gaps

In order to address *data gaps*, additional sources of information may be consulted. According to the AAI, Section 312.20 (g), "to the extent there are data gaps (as defined in section 312.10) in the information developed...that affect the ability of persons (including the environmental professional) conducting the all appropriate inquiries to identify conditions indicative of releases or threatened releases...such persons should identify such data gaps, identify the sources of information consulted to address such data gaps, and comment upon the significance of such data gaps." According to ASTM E 1527-05, Section 8.3.2.3, "historical research is complete when either: (1) the objectives in 8.3.1 through 8.3.2.2 are achieved; or (2) data failure is encountered. Data failure occurs when all of the standard historical sources that are reasonably ascertainable and likely to be useful have been reviewed and yet the objectives have not been met...If data failure is encountered, the report shall document the failure and, if any of the standard historical sources were excluded, give the reasons for their exclusion."

When delivered electronically by EDR, the aerial photo images included with this report are for ONE TIME USE ONLY. Further reproduction of these aerial photo images is prohibited without permission from EDR. For more information contact your EDR Account executive.

Thank you for your business.
Please contact EDR at 1-800-352-0050
with any questions or comments.

Disclaimer - Copyright and Trademark Notice

This Report contains certain information obtained from a variety of public and other sources reasonably available to Environmental Data Resources, Inc. It cannot be concluded from this Report that coverage information for the target and surrounding properties does not exist from other sources. **NO WARRANTY EXPRESSED OR IMPLIED, IS MADE WHATSOEVER IN CONNECTION WITH THIS REPORT. ENVIRONMENTAL DATA RESOURCES, INC. SPECIFICALLY DISCLAIMS THE MAKING OF ANY SUCH WARRANTIES, INCLUDING WITHOUT LIMITATION, MERCHANTABILITY OR FITNESS FOR A PARTICULAR USE OR PURPOSE. ALL RISK IS ASSUMED BY THE USER. IN NO EVENT SHALL ENVIRONMENTAL DATA RESOURCES, INC. BE LIABLE TO ANYONE, WHETHER ARISING OUT OF ERRORS OR OMISSIONS, NEGLIGENCE, ACCIDENT OR ANY OTHER CAUSE, FOR ANY LOSS OF DAMAGE, INCLUDING, WITHOUT LIMITATION, SPECIAL, INCIDENTAL, CONSEQUENTIAL, OR EXEMPLARY DAMAGES. ANY LIABILITY ON THE PART OF ENVIRONMENTAL DATA RESOURCES, INC. IS STRICTLY LIMITED TO A REFUND OF THE AMOUNT PAID FOR THIS REPORT.** Purchaser accepts this Report AS IS. Any analyses, estimates, ratings, environmental risk levels or risk codes provided in this Report are provided for illustrative purposes only, and are not intended to provide, nor should they be interpreted as providing any facts regarding, or prediction or forecast of, any environmental risk for any property. Only a Phase I Environmental Site Assessment performed by an environmental professional can provide information regarding the environmental risk for any property. Additionally, the information provided in this Report is not to be construed as legal advice.

Copyright 2005 by Environmental Data Resources, Inc. All rights reserved. Reproduction in any media or format, in whole or in part, of any report or map of Environmental Data Resources, Inc., or its affiliates, is prohibited without prior written permission.

EDR and its logos (including Sanborn and Sanborn Map) are trademarks of Environmental Data Resources, Inc. or its affiliates. All other trademarks used herein are the property of their respective owners.



Inquiry: 1706822.17 Year: 1939

Flyer: Fairchild

Scale: 1"=555'





Inquiry: 1706822.17 Year: 1946

Flyer: Jack Ammann

Scale: 1"=655'



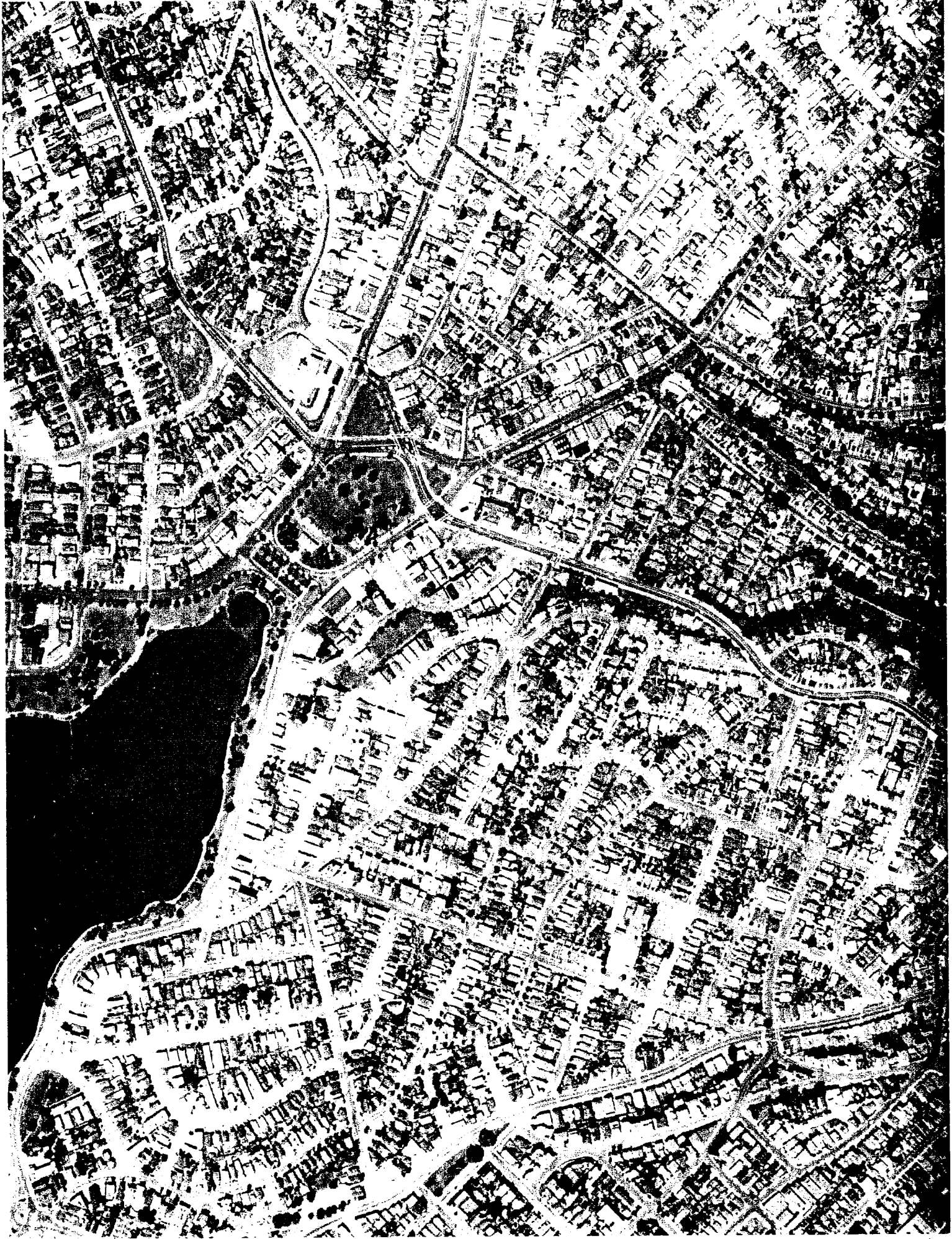

Inquiry: 1706822.17 Year: 1959

Flyer: Cartwright

Scale: 1"=555'



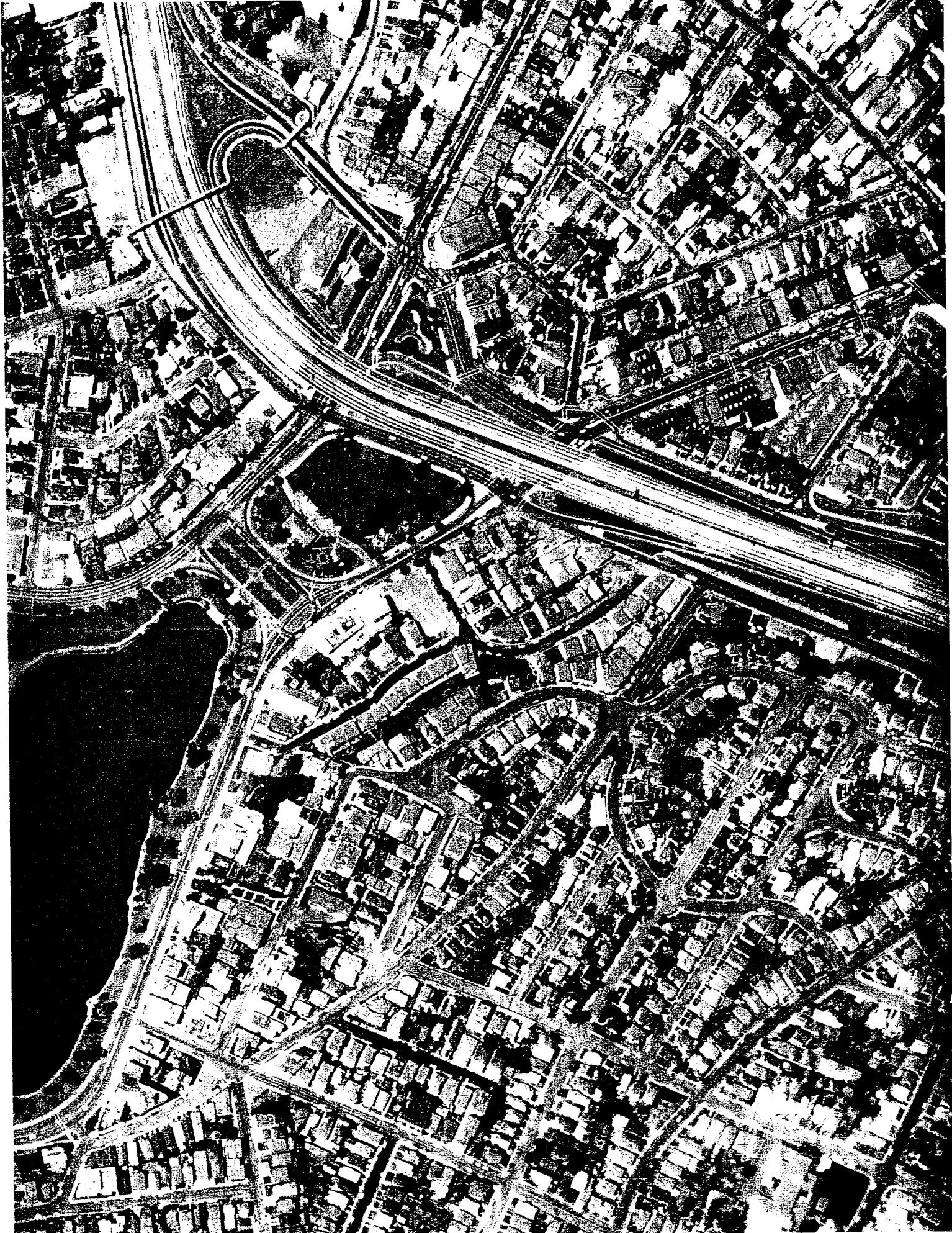

Inquiry: 1706822.17 Year: 1965

Flyer: Cartwright

Scale: 1"=333'





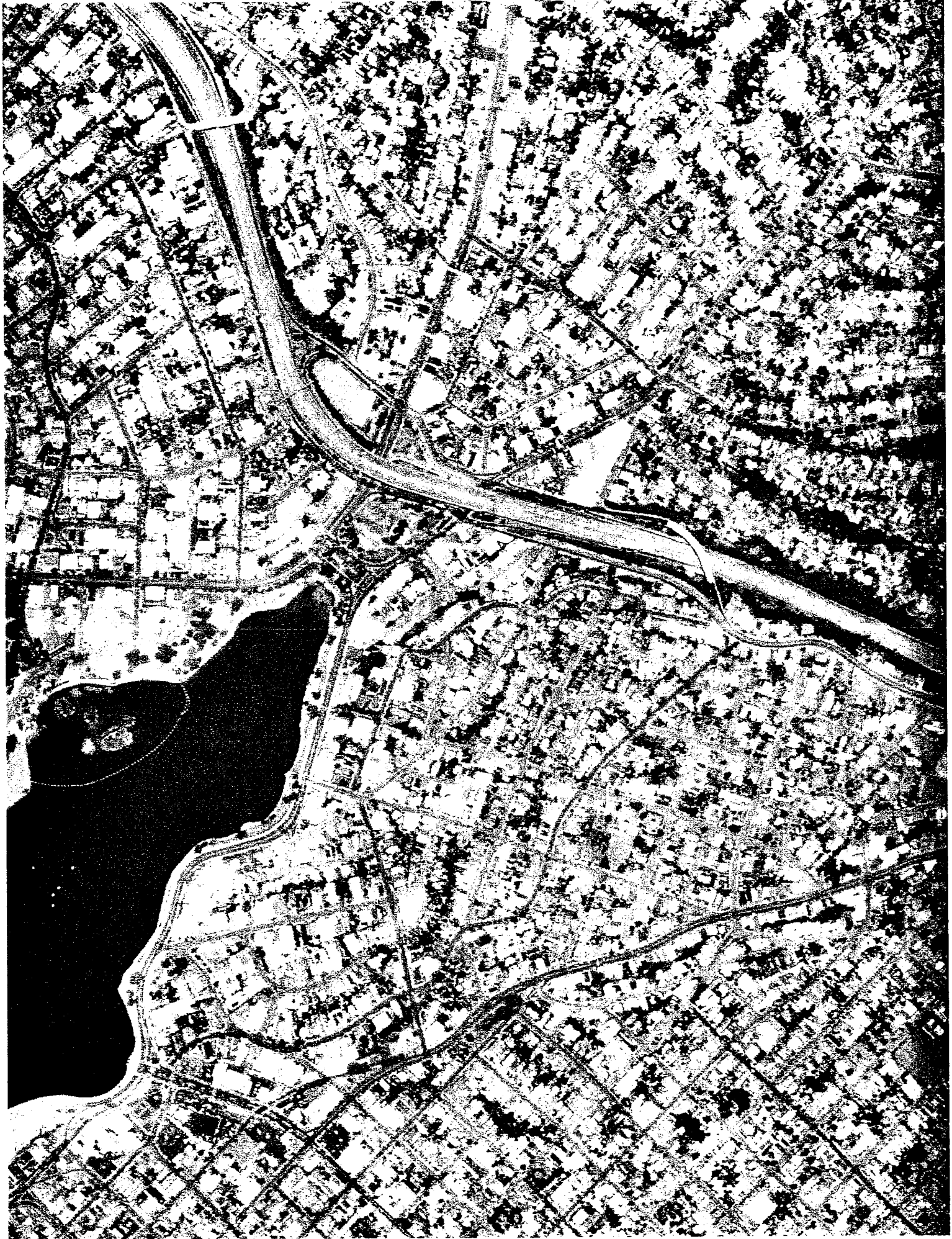

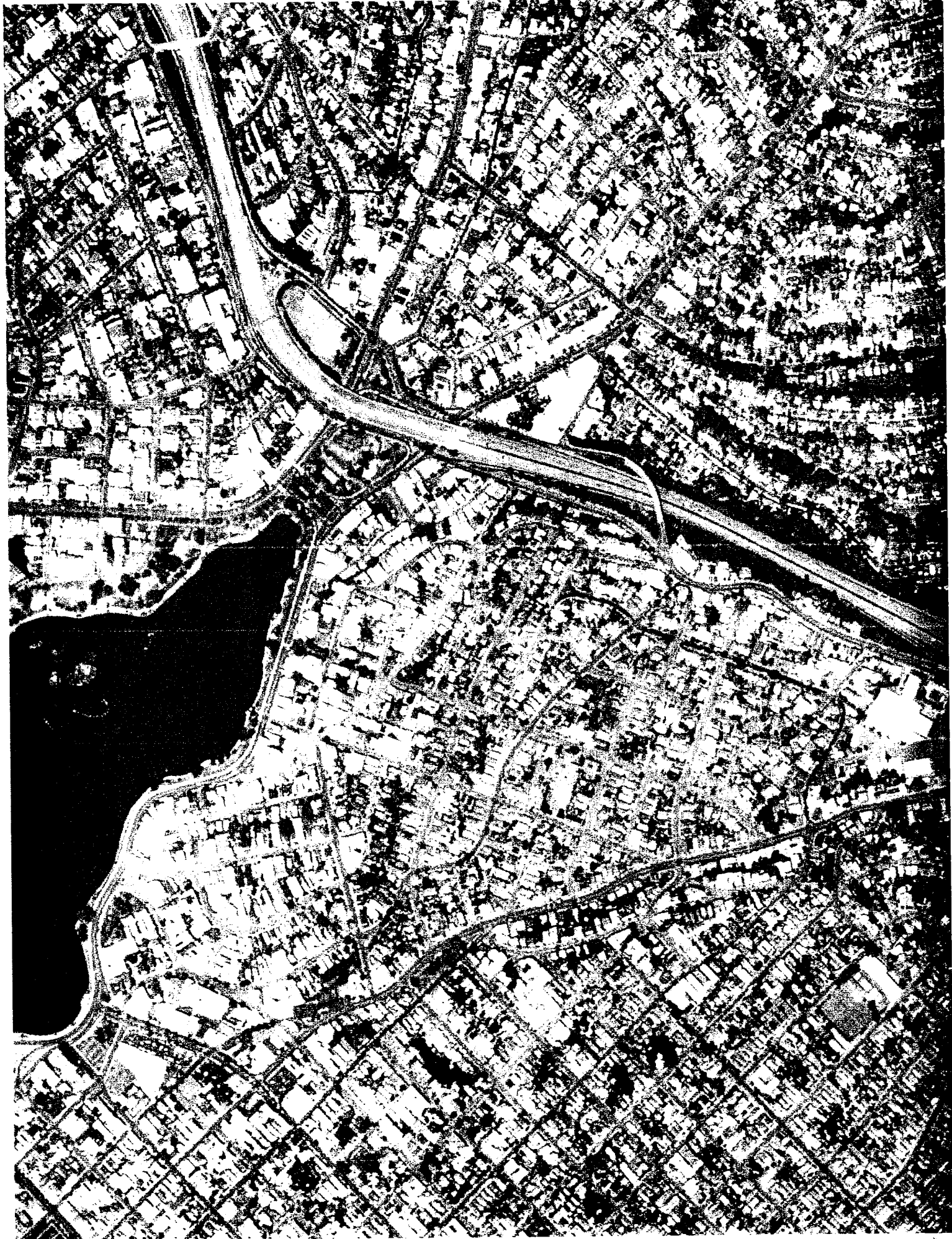

Inquiry: 1706822.17Year: 1998

Flyer: USGS

Scale: 1"=666'



C A M B R I A



APPENDIX B

Boring Logs



Cambria Environmental Technology, Inc.
 4111 Citrus Ave. Suite 12
 Rocklin, CA
 Telephone: 916.630.1855
 Fax: 916.630.1856

BORING/WELL LOG

CLIENT NAME	Chevron	BORING/WELL NAME	SB-1
JOB/SITE NAME	9-0121 Oakland	DRILLING STARTED	03-Aug-06
LOCATION	3026 Lakeshore Avenue, Oakland, CA	DRILLING COMPLETED	03-Aug-06
PROJECT NUMBER	51J-1973	WELL DEVELOPMENT DATE (YIELD)	NA
DRILLER	Gregg Drilling and Testing, Inc.	GROUND SURFACE ELEVATION	Not Surveyed
DRILLING METHOD	Hand Auger	TOP OF CASING ELEVATION	Not Surveyed
BORING DIAMETER	4 inch	SCREENED INTERVAL	NA
LOGGED BY	C. Evans	DEPTH TO WATER (First Encountered)	6.0 ft (03-Aug-06)
REVIEWED BY	B. Eppler, PG# 7779	DEPTH TO WATER (Static)	NA
REMARKS			

PID (ppm)	BLOW COUNTS	SAMPLE ID	EXTENT	DEPTH (ft bgs)	U.S.C.S.	GRAPHIC LOG	LITHOLOGIC DESCRIPTION	CONTACT DEPTH (ft bgs)	WELL DIAGRAM
				0.5			Concrete	0.5	
				1.0			Fill ; dark brown; dry; 30% sand, 70% gravel.	1.0	
		SB-1 @ 4'		5	SC SM		SILTY-CLAYEY SAND ; dark brown with green staining; hydrocarbon (HC) odor; dry; 70% sand, 15% clay, 15% silt; nonplastic fines; low estimated permeability.		
							As above; very strong HC odor.		
		SB-1 @ 6'		5	MH		ELASTIC SILT ; dark brown with black mottled staining; moist; 85% silt, 10% sand, 5% clay; medium plasticity; medium estimated permeability.	6.0	
					SP SM		POORLY GRADED SAND with Silt ; dark gray with green staining ; moist; 90% medium grained sand, 10% silt; nonplastic fines; HC odor; medium estimated permeability.	7.0	
		SB-1- W			ML		SILT ; dark gray with green staining ; wet; 90% silt, 10% medium grained sand; low plasticity; HC odor; high estimated permeability.	8.0	Bottom of Boring @ 8 ft

WELL LOG (PID) R:19-0121-1\SB-1 THROUGH SB-7.GPJ DEFAULT.GDT 9/13/06



Cambria Environmental Technology, Inc.
 4111 Citrus Ave. Suite 12
 Rocklin, CA
 Telephone: 916.630.1855
 Fax: 916.630.1856

BORING/WELL LOG

CLIENT NAME	Chevron	BORING/WELL NAME	SB-2
JOB/SITE NAME	9-0121 Oakland	DRILLING STARTED	22-Aug-06
LOCATION	3026 Lakeshore Avenue, Oakland, CA	DRILLING COMPLETED	22-Aug-06
PROJECT NUMBER	51J-1973	WELL DEVELOPMENT DATE (YIELD)	NA
DRILLER	Woodward Drilling	GROUND SURFACE ELEVATION	Not Surveyed
DRILLING METHOD	Hand Auger	TOP OF CASING ELEVATION	Not Surveyed
BORING DIAMETER	4 inch	SCREENED INTERVAL	NA
LOGGED BY	L. Heberle	DEPTH TO WATER (First Encountered)	10.2 ft (23-Aug-06)
REVIEWED BY	B. Eppler, PG# 7779	DEPTH TO WATER (Static)	NA
REMARKS			

PID (ppm)	BLOW COUNTS	SAMPLE ID	EXTENT	DEPTH (ft bgs)	U.S.C.S.	GRAPHIC LOG	LITHOLOGIC DESCRIPTION	CONTACT DEPTH (ft bgs)	WELL DIAGRAM
							Concrete	0.5	<p>Concrete Cap</p> <p>Portland Type I/II</p> <p>Bottom of Boring @ 11 ft</p>
2.4		SB-2 @ 2'				<p>Fill; light brown; moist; 70% sand, 15% gravel, 15% clay; sand: fine to medium grained, poorly graded; gravel: 1/4 to 1/2 inch, subrounded to subangular; nonplastic fines; low estimated permeability.</p>	3.0		
					SM	<p>SILTY SAND; light gray; moist; 85% sand, 15% silt, trace gravel; sand: medium to coarse grained, poorly graded, subrounded; nonplastic fines; gravel: 1/4 to 3/4 inch, subrounded; medium estimated permeability.</p>	4.0		
5.8		SB-2 @ 4'			ML	<p>SILT; gray; moist; 90% silt, 10% sand; low plasticity; sand: fine to medium grained, subrounded; no estimated permeability.</p>	5.0		
				5	CL	<p>LEAN CLAY; brown with gray mottling; moist; 90% clay, 10% sand; medium plasticity; sand: fine to medium grained, poorly graded, subrounded; no estimated permeability.</p> <p>As above, no mottling.</p>	9.0		
				10	SM	<p>SILTY SAND; blue gray; wet; 80% sand, 20% silt; medium grained; subrounded; nonplastic fines; high estimated permeability.</p>	11.0		
		SB-2- W							

WELL LOG (PID) R:19-0121-1\SB-1 THROUGH SB-7.GPJ DEFAULT.GDT 9/13/06



Cambria Environmental Technology, Inc.
 4111 Citrus Ave. Suite 12
 Rocklin, CA
 Telephone: 916.630.1855
 Fax: 916.630.1856

BORING/WELL LOG

CLIENT NAME	Chevron	BORING/WELL NAME	SB-3
JOB/SITE NAME	9-0121 Oakland	DRILLING STARTED	28-Aug-06
LOCATION	3026 Lakeshore Avenue, Oakland, CA	DRILLING COMPLETED	28-Aug-06
PROJECT NUMBER	51J-1973	WELL DEVELOPMENT DATE (YIELD)	NA
DRILLER	Woodward Drilling	GROUND SURFACE ELEVATION	Not Surveyed
DRILLING METHOD	Hand Auger	TOP OF CASING ELEVATION	Not Surveyed
BORING DIAMETER	4 inch	SCREENED INTERVAL	NA
LOGGED BY	L. Heberle	DEPTH TO WATER (First Encountered)	NA
REVIEWED BY	B. Eppler, PG# 7779	DEPTH TO WATER (Static)	NA

REMARKS

PID (ppm)	BLOW COUNTS	SAMPLE ID	EXTENT	DEPTH (ft bgs)	U.S.C.S.	GRAPHIC LOG	LITHOLOGIC DESCRIPTION	CONTACT DEPTH (ft bgs)	WELL DIAGRAM
							Concrete	0.5	Concrete Cap
0.0							Fill ; brown; wet; 65% sand, 20% gravel, 15% silt; sand: fine to medium grained, poorly graded, subangular to subrounded; gravel: 1/4 to 1/2 inch, subrounded; non plastic fines; low estimated permeability.	2.0	
					GM		SILTY GRAVEL ; brown; moist; 85% gravel, 15% silt; 1/2 to 3 inches, subrounded to subangular; nonplastic fines; high estimated permeability.	2.5	Portland Type I/II
1.1					CL		SANDY LEAN CLAY ; yellowish brown; moist; 70% clay, 20% gravel, 10% sand; medium plasticity; gravel: 1/2 to 1 1/2 inches, subangular; sand: fine to medium grained, poorly graded, subangular to subrounded; no estimated permeability.		
				5			LEAN CLAY with Sand ; brown, moist, 80% clay, 20 sand; low plasticity; medium grained sand, no estimated permeability.	5.5	
742		SB-3 @ 6'					SANDY ELASTIC SILT ; gray; moist; 70% silt, 30% sand; medium plasticity; fine grained sand; no estimated permeability; strong hydrocarbon odor.		
317					MH				
42.6		SB-3 @ 10'		10			As above; wet.	11.0	Bottom of Boring @ 11 ft

WELL LOG (PID) R:\9-0121-1\SB-1 THROUGH SB-7.GPJ DEFAULT.GDT 9/13/06



Cambria Environmental Technology, Inc.
 4111 Citrus Ave. Suite 12
 Rocklin, CA
 Telephone: 916.630.1855
 Fax: 916.630.1856

BORING/WELL LOG

CLIENT NAME	Chevron	BORING/WELL NAME	SB-4
JOB/SITE NAME	9-0121 Oakland	DRILLING STARTED	22-Aug-06
LOCATION	3026 Lakeshore Avenue, Oakland, CA	DRILLING COMPLETED	22-Aug-06
PROJECT NUMBER	51J-1973	WELL DEVELOPMENT DATE (YIELD)	NA
DRILLER	Woodward Drilling	GROUND SURFACE ELEVATION	Not Surveyed
DRILLING METHOD	Hand Auger	TOP OF CASING ELEVATION	Not Surveyed
BORING DIAMETER	4 inch	SCREENED INTERVAL	NA
LOGGED BY	L. Heberle	DEPTH TO WATER (First Encountered)	NA
REVIEWED BY	B. Eppler, PG# 7779	DEPTH TO WATER (Static)	NA

REMARKS

PID (ppm)	BLOW COUNTS	SAMPLE ID	EXTENT	DEPTH (ft bgs)	U.S.C.S.	GRAPHIC LOG	LITHOLOGIC DESCRIPTION	CONTACT DEPTH (ft bgs)	WELL DIAGRAM
							Concrete: 6.5 inches	0.5	Concrete Cap
					ML		<p>Fill; brown; wet; 65% sand, 20% gravel, 15% silt; sand: fine to medium grained, poorly graded, subangular to subrounded; gravel: 1/4 to 1/2 inch, subrounded; non plastic fines; low estimated permeability.</p> <p>SANDY SILT; dark gray; moist; 70% silt, 20% sand, 10% gravel; low plasticity; sand: fine to medium grained, subrounded, poorly graded; gravel: 1/4 to 3/4 inches, subangular to subrounded; slight hydrocarbon odor; medium estimated permeability.</p> <p>ELASTIC SILT; light gray; moist; 95% silt, 5% sand; medium plasticity; medium toughness; sand: fine grained, subrounded, poorly graded; medium estimated permeability.</p> <p>ELASTIC SILT with Sand; As above; 85% silt, 15% sand.</p>	1.0	
12.3					MH			2.0	Portland Type I/II
1600		SB-4 @ 6'		5	MH			7.0	
441					SM		SILTY SAND ; gray; wet; 80% sand, 20% silt; sand: fine grained, subrounded, poorly graded; non plastic fines; medium estimated permeability.	8.0	
6.7					MH		ELASTIC SILT ; dark gray with green mottling; moist; 90% silt, 10% sand; medium plasticity; medium toughness; sand: fine to medium grained, subrounded, poorly graded; medium estimated permeability.		
3.6		SB-4 @ 10'		10			As above, gray.	11.0	Bottom of Boring @ 11 ft

WELL LOG (PID) R:19-0121 OAKLAND BASELINE ASSESSMENTSB-1 THROUGH SB-7.GPJ_DEFAULT.GDT 9/14/06



Cambria Environmental Technology, Inc.
 4111 Citrus Ave. Suite 12
 Rocklin, CA
 Telephone: 916.630.1855
 Fax: 916.630.1856

BORING/WELL LOG

CLIENT NAME	Chevron	BORING/WELL NAME	SB-5
JOB/SITE NAME	9-0121 Oakland	DRILLING STARTED	23-Aug-06
LOCATION	3026 Lakeshore Avenue, Oakland, CA	DRILLING COMPLETED	23-Aug-06
PROJECT NUMBER	51J-1973	WELL DEVELOPMENT DATE (YIELD)	NA
DRILLER	Woodward Drilling	GROUND SURFACE ELEVATION	Not Surveyed
DRILLING METHOD	Hand Auger	TOP OF CASING ELEVATION	Not Surveyed
BORING DIAMETER	4 inch	SCREENED INTERVAL	NA
LOGGED BY	L. Heberle	DEPTH TO WATER (First Encountered)	10.4 ft (23-Aug-06)
REVIEWED BY	B. Eppler, PG# 7779	DEPTH TO WATER (Static)	NA
REMARKS			

PID (ppm)	BLOW COUNTS	SAMPLE ID	EXTENT DEPTH (ft bgs)	U.S.C.S.	GRAPHIC LOG	LITHOLOGIC DESCRIPTION	CONTACT DEPTH (ft bgs)	WELL DIAGRAM
						Concrete	0.5	
1489				CL		Fill ; brown with light gray mottling; wet; 70% sand, 15% gravel, 15% fines; sand: fine to medium grained, subangular to subrounded, poorly graded; gravel: 1/4 to 1 inch, subangular to subrounded; non plastic fines; low estimated permeability.	1.5	
				SP SM		LEAN CLAY with Sand ; brown; wet; 85% clay, 15% fine to medium grained sand, trace gravel; medium plasticity; medium toughness; gravel 1/4 to 1/2 inch; no estimated permeability.	2.0	
		SB-5 @ 4'		SM		POORLY GRADED SAND with Silt ; gray; moist; 90% sand, 10% silt; sand: fine to medium grained, poorly graded, subangular to subrounded; non plastic fines; strong hydrocarbon odor; medium estimated permeability.	3.5	
1602			5	SM		SILTY SAND with Gravel ; gray; wet; 70% sand, 15% gravel; 15% silt; sand: fine to medium grained, poorly graded, subangular to subrounded; gravel: 1/4 to 1/2 inch, subangular to subrounded; non plastic fines; medium estimated permeability.	5.5	
13.5				SC		CLAYEY SAND ; dark brown; moist; 75% sand, 15% clay; sand: fine to medium grained, poorly graded, subangular to subrounded; medium plasticity; no estimated permeability.	7.0	Portland Type I/II
1.6		SB-5 @ 8'		SM		SILTY SAND ; gray; moist; 75% sand, 25% silt; sand: fine to medium grained, poorly graded, subangular to subrounded; non plastic fines; medium estimated permeability. Same as above, dark gray, 85% sand, 15% silt, wet.		
		SB-5-W	10					
							11.0	Bottom of Boring @ 11 ft

WELL LOG (PID) R:\9-0121-1\SB-1 THROUGH SB-7.GPJ DEFAULT.GDT 9/13/06



Cambria Environmental Technology, Inc.
 4111 Citrus Ave. Suite 12
 Rocklin, CA
 Telephone: 916.630.1855
 Fax: 916.630.1856

BORING/WELL LOG

CLIENT NAME	Chevron	BORING/WELL NAME	SB-6
JOB/SITE NAME	9-0121 Oakland	DRILLING STARTED	23-Aug-06
LOCATION	3026 Lakeshore Avenue, Oakland, CA	DRILLING COMPLETED	23-Aug-06
PROJECT NUMBER	51J-1973	WELL DEVELOPMENT DATE (YIELD)	NA
DRILLER	Woodward Drilling	GROUND SURFACE ELEVATION	Not Surveyed
DRILLING METHOD	Hand Auger	TOP OF CASING ELEVATION	Not Surveyed
BORING DIAMETER	4 inch	SCREENED INTERVAL	NA
LOGGED BY	L. Heberle	DEPTH TO WATER (First Encountered)	NA
REVIEWED BY	B. Eppler, PG# 7779	DEPTH TO WATER (Static)	NA

REMARKS

PID (ppm)	BLOW COUNTS	SAMPLE ID	EXTENT	DEPTH (ft bgs)	U.S.C.S.	GRAPHIC LOG	LITHOLOGIC DESCRIPTION	CONTACT DEPTH (ft bgs)	WELL DIAGRAM
							Concrete	0.7	Concrete Cap
							Fill ; brown; moist; 60% sand, 20% gravel, 20% clay, trace cobbles; sand: fine to medium grain sand, subangular to subrounded; gravel: 1/2 to 3 inches, subangular to subrounded; non-plastic fines; cobbles: 3 to 5 inches, subrounded; medium estimated permeability.	1.5	
							Cobble Layer ; Cobbles 3 to 5 inches, coarse gravel 2 to 3 inches; with clay.	3.5	
926				5	CL		LEAN CLAY ; brown; moist; 90% clay, 10% sand; medium plasticity; medium toughness; medium grained sand, subrounded; low estimated permeability.	6.0	
111		SB-6 @ 6'					CLAYEY SAND ; gray; moist; 70% fine grained sand, 30% clay; low plasticity; medium toughness; low to medium estimated permeability.		Portland Type I/II
37.4					SC		As above; 80% sand, 20% clay.		
36.2		SB-6 @ 10'		10				11.0	Bottom of Boring @ 11 ft

WELL LOG (PID) R:19-0121 OAKLAND BASELINE ASSESSMENTSB-1 THROUGH SB-7.GPJ DEFAULT.GDT 9/13/06



Cambria Environmental Technology, Inc.
 4111 Citrus Ave. Suite 12
 Rocklin, CA
 Telephone: 916.630.1855
 Fax: 916.630.1856

BORING/WELL LOG

CLIENT NAME	Chevron	BORING/WELL NAME	SB-7
JOB/SITE NAME	9-0121 Oakland	DRILLING STARTED	23-Aug-06
LOCATION	3026 Lakeshore Avenue, Oakland, CA	DRILLING COMPLETED	23-Aug-06
PROJECT NUMBER	51J-1973	WELL DEVELOPMENT DATE (YIELD)	NA
DRILLER	Woodward Woodward Drilling	GROUND SURFACE ELEVATION	Not Surveyed
DRILLING METHOD	Hand Auger	TOP OF CASING ELEVATION	Not Surveyed
BORING DIAMETER	4 inch	SCREENED INTERVAL	NA
LOGGED BY	L. Heberle	DEPTH TO WATER (First Encountered)	5.8 ft (23-Aug-06)
REVIEWED BY	B. Eppler, PG# 7779	DEPTH TO WATER (Static)	NA
REMARKS			

PID (ppm)	BLOW COUNTS	SAMPLE ID	EXTENT	DEPTH (ft bgs)	U.S.C.S.	GRAPHIC LOG	LITHOLOGIC DESCRIPTION	CONTACT DEPTH (ft bgs)	WELL DIAGRAM
							Concrete	0.7	
212		SB-7 @ 2'			CL		Fill ; brown; moist; 50% sand, 30% gravel, 20% clay; sand: fine to medium grained sand, subrounded, poorly graded, gravel: 1/4 to 1/2 inch, subangular to subrounded; non-plastic fines; low estimated permeability. Pea Gravel ; 1/4 to 1/2 inch, subangular to subrounded. LEAN CLAY ; gray; moist; 90% clay, 10% fine grained sand; medium plasticity; no estimated permeability.	1.0 1.5	
1202		SB-7 @ 4'			ML		SILT with Sand ; brown; moist; 80% silt, 10% fine grained sand; low plasticity; no estimated permeability.	3.5	
		SB-7-W		5			SILT with Gravel ; light gray; wet; 70% silt, 20% gravel; 10% sand; gravel: 1/4 to 1 inch, subangular to subrounded; sand: fine to medium grained sand, subrounded, poorly graded; low plasticity; strong hydrocarbon odor; high estimated permeability.	5.5 6.0	Bottom of Boring @ 6 ft

WELL LOG (PID) R:\9-0121-1\SB-1 THROUGH SB-7.GPJ DEFAULT.GDT 9/13/06

C A M B R I A



APPENDIX C
Laboratory Reports



Analysis Report

2425 New Holland Pike, PO Box 12425, Lancaster, PA 17605-2425 • 717-656-2300 Fax: 717-656-2681 • www.lancasterlabs.com

ANALYTICAL RESULTS

Prepared for:

ChevronTexaco
6001 Bollinger Canyon Rd L4310
San Ramon CA 94583

925-842-8582

Prepared by:

Lancaster Laboratories
2425 New Holland Pike
Lancaster, PA 17605-2425

SAMPLE GROUP

The sample group for this submittal is 1000414. Samples arrived at the laboratory on Saturday, August 05, 2006. The PO# for this group is 0015006480 and the release number is THURMAN.

<u>Client Description</u>			<u>Lancaster Labs Number</u>
SB-1-S-4-060803	Grab	Soil	4833506
SB-1-S-6-060803	Grab	Soil	4833507
SB-1-W-060803	Grab	Water	4833508

ELECTRONIC COPY TO Cambria Environmental

Attn: Jami Shaffer

Questions? Contact your Client Services Representative
Angela M Miller at (717) 656-2300

Respectfully Submitted,



Marla S. Lord
Senior Specialist

Lancaster Laboratories Sample No. SW 4833506

SB-1-S-4-060803 Grab Soil
 Facility# 90121 CETR
 3026 Lakeshore-Oakland T0600100328 SB-1
 Collected: 08/03/2006 13:03 by CE

Account Number: 10880

Submitted: 08/05/2006 09:30
 Reported: 08/17/2006 at 13:04
 Discard: 09/17/2006

ChevronTexaco
 6001 Bollinger Canyon Rd L4310
 San Ramon CA 94583

LDO14						
01150	GC - Bulk Soil Prep	SW-846 5035	1	08/07/2006 09:22	Larry E Bevins	n.a.
07024	DRO Alternate Soil Extraction	CA LUFT TPH	1	08/09/2006 15:15	Jason A Heisey	1



Analysis Report

2425 New Holland Pike, PO Box 12425, Lancaster, PA 17605-2425 • 717-656-2300 Fax: 717-656-2681 • www.lancasterlabs.com

Lancaster Laboratories Sample No. SW 4833507

SB-1-S-6-060803 Grab Soil
 Facility# 90121 CETR
 3026 Lakeshore-Oakland T0600100328 SB-1
 Collected: 08/03/2006 13:11 by CE

Account Number: 10880

Submitted: 08/05/2006 09:30
 Reported: 08/17/2006 at 13:04
 Discard: 09/17/2006

ChevronTexaco
 6001 Bollinger Canyon Rd L4310
 San Ramon CA 94583

LD016

CAT No.	Analysis Name	CAS Number	As Received Result	As Received Method Detection Limit	Units	Dilution Factor
01725	TPH-GRO - Soils	n.a.	7.3	1.0	mg/kg	25
	The analysis for volatiles was performed on a sample which was preserved in methanol. Therefore, the reporting limits were raised. The reported concentration of TPH-GRO does not include MTBE or other gasoline constituents eluting prior to the C6 (n-hexane) TPH-GRO range start time.					
05547	TPH - DRO (Soils)	n.a.	N.D.	10.	mg/kg	1
03983	EPA SW 846/8260 - Soil					
06089	Ethanol	64-17-5	N.D.	0.099	mg/kg	0.99
07361	BTEX+5 Oxygenates+EDC+EDB					
02016	Methyl Tertiary Butyl Ether	1634-04-4	0.15	0.0005	mg/kg	0.99
02017	di-Isopropyl ether	108-20-3	N.D.	0.001	mg/kg	0.99
02018	Ethyl t-butyl ether	637-92-3	N.D.	0.001	mg/kg	0.99
02019	t-Amyl methyl ether	994-05-8	0.002	0.001	mg/kg	0.99
02020	t-Butyl alcohol	75-65-0	0.15	0.020	mg/kg	0.99
05460	Benzene	71-43-2	0.010	0.0005	mg/kg	0.99
05466	Toluene	108-88-3	N.D.	0.001	mg/kg	0.99
05474	Ethylbenzene	100-41-4	0.002	0.001	mg/kg	0.99
06301	Xylene (Total)	1330-20-7	0.002	0.001	mg/kg	0.99

State of California Lab Certification No. 2116

All QC is compliant unless otherwise noted. Please refer to the Quality Control Summary for overall QC performance data and associated samples.

Laboratory Chronicle

CAT No.	Analysis Name	Method	Trial#	Analysis Date and Time	Analyst	Dilution Factor
01725	TPH-GRO - Soils	TPH GRO SW-846 8015B mod	1	08/14/2006 01:01	Linda C Pape	25
05547	TPH - DRO (Soils)	SW-846 8015B	1	08/10/2006 11:10	Tracy A Cole	1
03983	EPA SW 846/8260 - Soil	SW-846 8260B	1	08/09/2006 10:06	Stephanie A Selis	0.99
07361	BTEX+5 Oxygenates+EDC+EDB	SW-846 8260B	1	08/09/2006 10:06	Stephanie A Selis	0.99
00374	GC/MS - Bulk Sample Prep	SW-846 5030A	1	08/09/2006 03:37	Stephanie A Selis	n.a.
01150	GC - Bulk Soil Prep	SW-846 5035	1	08/07/2006 09:25	Larry E Bevins	n.a.

Quality Control Summary

 Client Name: ChevronTexaco
 Reported: 08/17/06 at 01:04 PM

Group Number: 1000414

Matrix QC may not be reported if site-specific QC samples were not submitted. In these situations, to demonstrate precision and accuracy at a batch level, a LCS/LCSD was performed, unless otherwise specified in the method.

Laboratory Compliance Quality Control

<u>Analysis Name</u>	<u>Blank Result</u>	<u>Blank MDL</u>	<u>Report Units</u>	<u>LCS %REC</u>	<u>LCSD %REC</u>	<u>LCS/LCSD Limits</u>	<u>RPD</u>	<u>RPD Max</u>
Batch number: 062200022A TPH-DRO (Waters)	Sample number(s): 4833508 85.	29.	ug/l	79	86	62-127	9	20
Batch number: 06220A08B TPH-GRO - Waters	Sample number(s): 4833508 N.D.	50.	ug/l	95	96	70-130	0	30
Batch number: 062210004A TPH - DRO (Soils)	Sample number(s): 4833506-4833507 N.D.	10.	mg/kg	92		60-120		
Batch number: 06225A33A TPH-GRO - Soils	Sample number(s): 4833506-4833507 N.D.	1.0	mg/kg	104		67-119		
Batch number: A062202AA Methyl Tertiary Butyl Ether di-Isopropyl ether Ethyl t-butyl ether t-Amyl methyl ether t-Butyl alcohol Benzene Toluene Ethylbenzene Ethanol Xylene (Total)	Sample number(s): 4833506 N.D. N.D. N.D. N.D. N.D. N.D. N.D. N.D. N.D. N.D. N.D.	0.5 1. 1. 1. 20. 0.5 1. 1. 1. 100. 1.	ug/kg ug/kg ug/kg ug/kg ug/kg ug/kg ug/kg ug/kg ug/kg ug/kg ug/kg	100 99 97 98 84 102 100 101 101 95 102		72-117 72-120 72-115 73-116 52-153 77-119 81-116 82-115 30-160 82-117		
Batch number: A062211AA Methyl Tertiary Butyl Ether di-Isopropyl ether Ethyl t-butyl ether t-Amyl methyl ether t-Butyl alcohol Benzene Toluene Ethylbenzene Ethanol Xylene (Total)	Sample number(s): 4833507 N.D. N.D. N.D. N.D. N.D. N.D. N.D. N.D. N.D. N.D.	0.5 1. 1. 1. 20. 0.5 1. 1. 1. 100. 1.	ug/kg ug/kg ug/kg ug/kg ug/kg ug/kg ug/kg ug/kg ug/kg ug/kg ug/kg	102 101 100 102 90 99 97 99 97 97 100		72-117 72-120 72-115 73-116 52-153 77-119 81-116 82-115 30-160 82-117		
Batch number: Z062273AA Ethanol Methyl Tertiary Butyl Ether di-Isopropyl ether Ethyl t-butyl ether t-Amyl methyl ether t-Butyl alcohol Benzene Toluene Ethylbenzene Xylene (Total)	Sample number(s): 4833508 N.D. N.D. N.D. N.D. N.D. N.D. N.D. N.D. N.D. N.D.	50. 0.5 0.5 0.5 0.5 5. 0.5 0.5 0.5 0.5 0.5	ug/l ug/l ug/l ug/l ug/l ug/l ug/l ug/l ug/l ug/l ug/l	71 93 90 86 81 94 89 92 92 92 97		35-168 73-119 70-123 74-120 79-113 69-127 85-117 85-115 82-119 83-113		

*- Outside of specification

- (1) The result for one or both determinations was less than five times the LOQ.
- (2) The background result was more than four times the spike added.

Quality Control Summary

 Client Name: ChevronTexaco
 Reported: 08/17/06 at 01:04 PM

Group Number: 1000414

Laboratory Compliance Quality Control

<u>Analysis Name</u>	<u>Blank Result</u>	<u>Blank MDL</u>	<u>Report Units</u>	<u>LCS %REC</u>	<u>LCSD %REC</u>	<u>LCS/LCSD Limits</u>	<u>RPD</u>	<u>RPD Max</u>
----------------------	---------------------	------------------	---------------------	-----------------	------------------	------------------------	------------	----------------

Sample Matrix Quality Control

 Unspiked (UNSPK) = the sample used in conjunction with the matrix spike
 Background (BKG) = the sample used in conjunction with the duplicate

<u>Analysis Name</u>	<u>MS %REC</u>	<u>MSD %REC</u>	<u>MS/MSD Limits</u>	<u>RPD</u>	<u>RPD MAX</u>	<u>BKG Conc</u>	<u>DUP Conc</u>	<u>DUP RPD</u>	<u>Dup RPD Max</u>
Batch number: 06220A08B TPH-GRO - Waters	Sample number(s): 4833508	UNSPK: P833488							
	101	104	63-154	3	30				
Batch number: 062210004A TPH - DRO (Soils)	Sample number(s): 4833506-4833507	UNSPK: 4833506							
	77	87	48-124	8	20				
Batch number: 06225A33A TPH-GRO - Soils	Sample number(s): 4833506-4833507	UNSPK: P830361							
	86	90	39-118	5	30				
Batch number: A062202AA Methyl Tertiary Butyl Ether	Sample number(s): 4833506	UNSPK: P831542							
di-Isopropyl ether	90	93	47-130	3	30				
Ethyl t-butyl ether	91	93	58-122	2	30				
t-Amyl methyl ether	90	92	57-122	2	30				
t-Butyl alcohol	90	92	58-119	3	30				
Benzene	81	82	51-134	1	30				
Toluene	92	91	59-120	1	30				
Ethylbenzene	88	88	52-121	0	30				
Ethanol	91	90	54-116	1	30				
Xylene (Total)	96	97	7-170	1	30				
	91	90	44-127	1	30				
Batch number: A062211AA Methyl Tertiary Butyl Ether	Sample number(s): 4833507	UNSPK: P825363							
di-Isopropyl ether	89	86	47-130	5	30				
Ethyl t-butyl ether	93	87	58-122	7	30				
t-Amyl methyl ether	90	86	57-122	6	30				
t-Butyl alcohol	90	86	58-119	5	30				
Benzene	82	80	51-134	3	30				
Toluene	94	86	59-120	8	30				
Ethylbenzene	93	86	52-121	8	30				
Ethanol	93	86	54-116	8	30				
Xylene (Total)	96	92	7-170	4	30				
	94	87	44-127	8	30				
Batch number: Z062273AA Ethanol	Sample number(s): 4833508	UNSPK: P834391							
Methyl Tertiary Butyl Ether	84	81	34-161	4	30				
di-Isopropyl ether	102	103	69-127	1	30				
Ethyl t-butyl ether	98	99	75-130	1	30				
t-Amyl methyl ether	94	95	78-119	1	30				
t-Butyl alcohol	90	91	72-125	1	30				
Benzene	97	95	64-130	3	30				
Toluene	100	102	83-128	2	30				
Ethylbenzene	103	104	83-127	1	30				
Xylene (Total)	103	103	82-129	1	30				
	108	108	82-130	1	30				

*- Outside of specification

- (1) The result for one or both determinations was less than five times the LOQ.
- (2) The background result was more than four times the spike added.

Quality Control Summary

Client Name: ChevronTexaco
Reported: 08/17/06 at 01:04 PM

Group Number: 1000414

Surrogate Quality Control

Surrogate recoveries which are outside of the QC window are confirmed unless attributed to dilution or otherwise noted on the Analysis Report.

Analysis Name: TPH-DRO (Waters)
Batch number: 062200022A
Orthoterphenyl

4833508	0*
Blank	106
LCS	104
LCSD	110

Limits: 59-131

Analysis Name: TPH-GRO - Waters
Batch number: 06220A08B
Trifluorotoluene-F

4833508	92
Blank	91
LCS	99
LCSD	99
MS	96
MSD	97

Limits: 63-135

Analysis Name: TPH - DRO (Soils)
Batch number: 062210004A
Orthoterphenyl

4833506	91
4833507	91
Blank	97
LCS	95
MS	93
MSD	93

Limits: 41-128

Analysis Name: TPH-GRO - Soils
Batch number: 06225A33A
Trifluorotoluene-F

4833506	4*
4833507	80
Blank	93
LCS	105
MS	84
MSD	84

Limits: 61-122

Analysis Name: EPA SW 846/8260 - Soil
Batch number: A062202AA

*- Outside of specification

- (1) The result for one or both determinations was less than five times the LOQ.
- (2) The background result was more than four times the spike added.

Quality Control Summary

Client Name: ChevronTexaco
Reported: 08/17/06 at 01:04 PM

Group Number: 1000414

Surrogate Quality Control

	Dibromofluoromethane	1,2-Dichloroethane-d4	Toluene-d8	4-Bromofluorobenzene
4833506	96	92	96	95
Blank	97	95	97	91
LCS	98	96	98	93
MS	98	95	98	94
MSD	99	96	98	95
Limits:	71-114	70-109	70-123	70-111

Analysis Name: EPA SW 846/8260 - Soil
Batch number: A062211AA

	Dibromofluoromethane	1,2-Dichloroethane-d4	Toluene-d8	4-Bromofluorobenzene
4833507	96	92	100	93
Blank	96	94	97	92
LCS	98	98	97	94
MS	98	94	98	94
MSD	98	97	98	94
Limits:	71-114	70-109	70-123	70-111

Analysis Name: BTEX+5 Oxygenates+ETOH
Batch number: Z062273AA

	Dibromofluoromethane	1,2-Dichloroethane-d4	Toluene-d8	4-Bromofluorobenzene
4833508	87	87	87	92
Blank	91	88	91	90
LCS	91	89	91	95
MS	91	91	91	94
MSD	91	90	90	94
Limits:	80-116	77-113	80-113	78-113

*- Outside of specification

- (1) The result for one or both determinations was less than five times the LOQ.
- (2) The background result was more than four times the spike added.

Chevron California Region Analysis Request/Chain of Custody

240664



For Lancaster Laboratories use only
 Acct. #: 10880
 Sample #: 4833506-08
 SCR#: 1000414

080406-05

Analyses Requested

Facility #: 9-0121 AIL
 Site Address: 3026 Lakeshore Ave Oakland
 Chevron PM: D. Thuyman Lead Consultant: Camabria
 Consultant/Office: ROSEVILLE
 Consultant Prj. Mgr.: B. Eppler
 Consultant Phone #: 916-1011-3407 Fax #: _____
 Sampler: C Evans
 Service Order #: 0000511-1913 Non SAR: _____

Field Point Name	Repeat Sample	Matrix	Top Depth	Year	Month	Day	Time Collected	New Field Pt.	Grab	Composite	Total Number of Containers	Preservation Codes				Preservative Codes	
												TPH 8015 MOD GRO	TPH 8015 MOD DRO	Silica Gel Cleanup	8260 full scan		Oxygenates
SBI04	S	S	3.5	06	08	03	13:03	Y	X	X	1	X	X	X	X	per Laura, Lebeck method 8260 AM 8/7/06	H = HCl T = Thiosulfate N = HNO ₃ B = NaOH S = H ₂ SO ₄ O = Other <input type="checkbox"/> J value reporting needed <input type="checkbox"/> Must meet lowest detection limits possible for 8260 compounds 8021 MTBE Confirmation <input type="checkbox"/> Confirm highest hit by 8260 <input type="checkbox"/> Confirm all hits by 8260 <input type="checkbox"/> Run ___ oxy's on highest hit <input type="checkbox"/> Run ___ oxy's on all hits
SBI06	S	S	5.5	06	08	03	13:11	Y	X	X	1	X	X	X	X		
SBI-W	W	W		06	08	03	14:45		X	X	8	X	X	X	X		

Comments / Remarks
 OXYS.
 DIPE
 TAME
 TBA
 ETBE
 MTBE

Turnaround Time Requested (TAT) (please circle)
 72 hour 48 hour 5 day
 4 day

Relinquished by: [Signature] Date: 08/04/06 Time: 11:30
 Received by: [Signature] Date: 8/4/06 Time: 11:30

Relinquished by: [Signature] Date: 8/4/06 Time: 1:30
 Received by: [Signature] Date: 8/7/06 Time: _____

Relinquished by: _____ Date: _____ Time: _____
 Received by: _____ Date: _____ Time: _____

Relinquished by Commercial Carrier: _____
 UPS FedEX Other DHL

Temperature Upon Receipt: 1.4-4.5°C
 Custody Seals Intact? Yes No

Data Package Options (please circle if required)
 QC Summary Type 1 - Full
 Type VI (Raw Data) Coelit Deliverable not needed
 WIP (RWQCB)
 Disk

Lancaster Laboratories Explanation of Symbols and Abbreviations

The following defines common symbols and abbreviations used in reporting technical data:

N.D.	none detected	BMQL	Below Minimum Quantitation Level
TNTC	Too Numerous To Count	MPN	Most Probable Number
IU	International Units	CP Units	cobalt-chloroplatinate units
umhos/cm	micromhos/cm	NTU	nephelometric turbidity units
C	degrees Celsius	F	degrees Fahrenheit
Cal	(diet) calories	lb.	pound(s)
meq	milliequivalents	kg	kilogram(s)
g	gram(s)	mg	milligram(s)
ug	microgram(s)	l	liter(s)
ml	milliliter(s)	ul	microliter(s)
m3	cubic meter(s)	fib >5 um/ml	fibers greater than 5 microns in length per ml
<	less than – The number following the sign is the <u>limit of quantitation</u> , the smallest amount of analyte which can be reliably determined using this specific test.		
>	greater than		
ppm	parts per million – One ppm is equivalent to one milligram per kilogram (mg/kg), or one gram per million grams. For aqueous liquids, ppm is usually taken to be equivalent to milligrams per liter (mg/l), because one liter of water has a weight very close to a kilogram. For gases or vapors, one ppm is equivalent to one microliter of gas per liter of gas.		
ppb	parts per billion		
Dry weight basis	Results printed under this heading have been adjusted for moisture content. This increases the analyte weight concentration to approximate the value present in a similar sample without moisture.		

U.S. EPA data qualifiers:

Organic Qualifiers	Inorganic Qualifiers
A TIC is a possible aldol-condensation product	B Value is <CRDL, but ≥IDL
B Analyte was also detected in the blank	E Estimated due to interference
C Pesticide result confirmed by GC/MS	M Duplicate injection precision not met
D Compound quantitated on a diluted sample	N Spike amount not within control limits
E Concentration exceeds the calibration range of the instrument	S Method of standard additions (MSA) used for calculation
J Estimated value	U Compound was not detected
N Presumptive evidence of a compound (TICs only)	W Post digestion spike out of control limits
P Concentration difference between primary and confirmation columns >25%	* Duplicate analysis not within control limits
U Compound was not detected	+ Correlation coefficient for MSA <0.995
X,Y,Z Defined in case narrative	

Analytical test results for methods listed on the laboratories' accreditation scope meet all requirements of NELAC unless otherwise noted under the individual analysis.

Tests results relate only to the sample tested. Clients should be aware that a critical step in a chemical or microbiological analysis is the collection of the sample. Unless the sample analyzed is truly representative of the bulk of material involved, the test results will be meaningless. If you have questions regarding the proper techniques of collecting samples, please contact us. We cannot be held responsible for sample integrity, however, unless sampling has been performed by a member of our staff. This report shall not be reproduced except in full, without the written approval of the laboratory.

WARRANTY AND LIMITS OF LIABILITY – In accepting analytical work, we warrant the accuracy of test results for the sample as submitted. THE FOREGOING EXPRESS WARRANTY IS EXCLUSIVE AND IS GIVEN IN LIEU OF ALL OTHER WARRANTIES, EXPRESSED OR IMPLIED. WE DISCLAIM ANY OTHER WARRANTIES, EXPRESSED OR IMPLIED, INCLUDING A WARRANTY OF FITNESS FOR PARTICULAR PURPOSE AND WARRANTY OF MERCHANTABILITY. IN NO EVENT SHALL LANCASTER LABORATORIES BE LIABLE FOR INDIRECT, SPECIAL, CONSEQUENTIAL, OR INCIDENTAL DAMAGES INCLUDING, BUT NOT LIMITED TO, DAMAGES FOR LOSS OF PROFIT OR GOODWILL REGARDLESS OF (A) THE NEGLIGENCE (EITHER SOLE OR CONCURRENT) OF LANCASTER LABORATORIES AND (B) WHETHER LANCASTER LABORATORIES HAS BEEN INFORMED OF THE POSSIBILITY OF SUCH DAMAGES. We accept no legal responsibility for the purposes for which the client uses the test results. No purchase order or other order for work shall be accepted by Lancaster Laboratories which includes any conditions that vary from the Standard Terms and Conditions of Lancaster Laboratories and we hereby object to any conflicting terms contained in any acceptance or order submitted by client.

ANALYTICAL RESULTS

Prepared for:

Chevron c/o Cambria
Suite 110
2000 Opportunity Drive
Roseville CA 95678

916-677-3407

Prepared by:

Lancaster Laboratories
2425 New Holland Pike
Lancaster, PA 17605-2425SAMPLE GROUP

The sample group for this submittal is 1003438. Samples arrived at the laboratory on Tuesday, August 29, 2006. The PO# for this group is 0015006480 and the release number is SINHA.

<u>Client Description</u>			<u>Lancaster Labs Number</u>
SB-3-S-6-060828	Grab	Soil	4852855
SB-3-S-10-060828	Grab	Soil	4852856

ELECTRONIC COPY TO Cambria Environmental
ELECTRONIC COPY TO Cambria Environmental

Attn: Jami Shaffer

Attn: Laura Heberle



Analysis Report

2425 New Holland Pike, PO Box 12425, Lancaster, PA 17605-2425 • 717-656-2300 Fax: 717-656-2681 • www.lancasterlabs.com

Questions? Contact your Client Services Representative
Angela M Miller at (717) 656-2300

Respectfully Submitted,

A handwritten signature in black ink that reads "Marla S. Lord".

Marla S. Lord
Senior Specialist



Analysis Report

2425 New Holland Pike, PO Box 12425, Lancaster, PA 17605-2425 • 717-656-2300 Fax: 717-656-2681 • www.lancasterlabs.com

Page 1 of 2

Lancaster Laboratories Sample No. SW 4852855

SB-3-S-6-060828 Grab Soil
 Facility# 90121 MTI# 51J-1973 CETR
 3026 Lakeshore-Oakland T0600100328 SB-3
 Collected: 08/28/2006 10:10 by LH

Account Number: 11997

Submitted: 08/29/2006 09:40
 Reported: 09/05/2006 at 14:15
 Discard: 10/06/2006

Chevron c/o Cambria
 Suite 110
 2000 Opportunity Drive
 Roseville CA 95678

SB3-6

CAT No.	Analysis Name	CAS Number	As Received Result	As Received Method Detection Limit	Units	Dilution Factor
01725	TPH-GRO - Soils	n.a.	420.	20.	mg/kg	500
	The analysis for volatiles was performed on a sample which was preserved in methanol. Therefore, the reporting limits were raised. The reported concentration of TPH-GRO does not include MTBE or other gasoline constituents eluting prior to the C6 (n-hexane) TPH-GRO range start time.					
05547	TPH - DRO (Soils)	n.a.	1,200.	250.	mg/kg	25
03983	EPA SW 846/8260 - Soil					
06089	Ethanol	64-17-5	N.D.	0.50	mg/kg	5
07361	BTEX+5 Oxygenates+EDC+EDB					
02016	Methyl Tertiary Butyl Ether	1634-04-4	N.D.	0.003	mg/kg	5
02017	di-Isopropyl ether	108-20-3	N.D.	0.005	mg/kg	5
02018	Ethyl t-butyl ether	637-92-3	N.D.	0.005	mg/kg	5
02019	t-Amyl methyl ether	994-05-8	N.D.	0.005	mg/kg	5
02020	t-Butyl alcohol	75-65-0	N.D.	0.10	mg/kg	5
05460	Benzene	71-43-2	N.D.	0.003	mg/kg	5
05466	Toluene	108-88-3	N.D.	0.005	mg/kg	5
05474	Ethylbenzene	100-41-4	0.006	0.005	mg/kg	5
06301	Xylene (Total)	1330-20-7	0.046	0.005	mg/kg	5
	The reporting limits for the GC/MS volatile compounds were raised due to the level of non-target compounds.					

State of California Lab Certification No. 2116

All QC is compliant unless otherwise noted. Please refer to the Quality Control Summary for overall QC performance data and associated samples.

Laboratory Chronicle

CAT No.	Analysis Name	Method	Trial#	Analysis Date and Time	Analyst	Dilution Factor
01725	TPH-GRO - Soils	TPH GRO SW-846 8015B	1	08/31/2006 08:16	Linda C Pape	500
05547	TPH - DRO (Soils)	SW-846 8015B mod	1	08/31/2006 14:02	Tracy A Cole	25
03983	EPA SW 846/8260 - Soil	SW-846 8260B	1	08/31/2006 03:28	Nicholas R Rossi	5
07361	BTEX+5 Oxygenates+EDC+EDB	SW-846 8260B	1	08/31/2006 03:28	Nicholas R Rossi	5
00374	GC/MS - Bulk Sample Prep	SW-846 5030A	1	08/30/2006 20:37	Nicholas R Rossi	n.a.

Lancaster Laboratories Sample No. SW 4852855

SB-3-S-6-060828 Grab Soil
Facility# 90121 MTI# 51J-1973 CETR
3026 Lakeshore-Oakland T0600100328 SB-3
Collected: 08/28/2006 10:10 by LH

Account Number: 11997

Submitted: 08/29/2006 09:40
Reported: 09/05/2006 at 14:15
Discard: 10/06/2006

Chevron c/o Cambria
Suite 110
2000 Opportunity Drive
Roseville CA 95678

SB3-6

01150 GC - Bulk Soil Prep
07024 DRO Alternate Soil
 Extraction

SW-846 5035
CA LUFT TPH

1	08/29/2006 20:09	Eric L Vera	n.a.
1	08/30/2006 18:00	Sally L Appleyard	1

Lancaster Laboratories Sample No. SW 4852856
SB-3-S-10-060828 **Grab** **Soil**
Facility# 90121 **MTI# 51J-1973** **CETR**
3026 Lakeshore-Oakland **T0600100328** **SB-3**
Collected: 08/28/2006 10:25 **by LH**

Account Number: 11997

 Submitted: 08/29/2006 09:40
 Reported: 09/05/2006 at 14:15
 Discard: 10/06/2006

 Chevron c/o Cambria
 Suite 110
 2000 Opportunity Drive
 Roseville CA 95678

SB310

CAT No.	Analysis Name	CAS Number	As Received	As Received	Units	Dilution Factor
			Result	Method Detection Limit		
01725	TPH-GRO - Soils	n.a.	750.	40.	mg/kg	1000
	The analysis for volatiles was performed on a sample which was preserved in methanol. Therefore, the reporting limits were raised. The reported concentration of TPH-GRO does not include MTBE or other gasoline constituents eluting prior to the C6 (n-hexane) TPH-GRO range start time.					
05547	TPH - DRO (Soils)	n.a.	310.	10.	mg/kg	1
03983	EPA SW 846/8260 - Soil					
06089	Ethanol	64-17-5	N.D.	0.50	mg/kg	4.95
07361	BTEX+5 Oxygenates+EDC+EDB					
02016	Methyl Tertiary Butyl Ether	1634-04-4	0.47	0.002	mg/kg	4.95
02017	di-Isopropyl ether	108-20-3	N.D.	0.005	mg/kg	4.95
02018	Ethyl t-butyl ether	637-92-3	N.D.	0.005	mg/kg	4.95
02019	t-Amyl methyl ether	994-05-8	0.007	0.005	mg/kg	4.95
02020	t-Butyl alcohol	75-65-0	N.D.	0.099	mg/kg	4.95
05460	Benzene	71-43-2	N.D.	0.002	mg/kg	4.95
05466	Toluene	108-88-3	N.D.	0.005	mg/kg	4.95
05474	Ethylbenzene	100-41-4	N.D.	0.005	mg/kg	4.95
06301	Xylene (Total)	1330-20-7	0.011	0.005	mg/kg	4.95
	The reporting limits for the GC/MS volatile compounds were raised due to the level of non-target compounds.					

State of California Lab Certification No. 2116

All QC is compliant unless otherwise noted. Please refer to the Quality Control Summary for overall QC performance data and associated samples.

Laboratory Chronicle

CAT No.	Analysis Name	Method	Trial#	Analysis	Analyst	Dilution Factor
				Date and Time		
01725	TPH-GRO - Soils	TPH GRO SW-846 8015B mod	1	08/31/2006 14:44	Linda C Pape	1000
05547	TPH - DRO (Soils)	SW-846 8015B	1	09/01/2006 09:14	Tracy A Cole	1
03983	EPA SW 846/8260 - Soil	SW-846 8260B	1	08/31/2006 03:50	Nicholas R Rossi	4.95
07361	BTEX+5 Oxygenates+EDC+EDB	SW-846 8260B	1	08/31/2006 03:50	Nicholas R Rossi	4.95
00374	GC/MS - Bulk Sample Prep	SW-846 5030A	1	08/30/2006 20:38	Nicholas R Rossi	n.a.

Lancaster Laboratories Sample No. SW 4852856

SB-3-S-10-060828 Grab Soil
Facility# 90121 MTI# 51J-1973 CETR
3026 Lakeshore-Oakland T0600100328 SB-3
Collected: 08/28/2006 10:25 by LH

Account Number: 11997

Submitted: 08/29/2006 09:40
Reported: 09/05/2006 at 14:15
Discard: 10/06/2006

Chevron c/o Cambria
Suite 110
2000 Opportunity Drive
Roseville CA 95678

SB310

01150	GC - Bulk Soil Prep	SW-846 5035	1	08/29/2006 20:13	Eric L Vera	n.a.
07024	DRO Alternate Soil Extraction	SW-846 3550B	1	08/31/2006 18:00	Jason A Heisey	1

Quality Control Summary

 Client Name: Chevron c/o Cambria
 Reported: 09/05/06 at 02:15 PM

Group Number: 1003438

Matrix QC may not be reported if site-specific QC samples were not submitted. In these situations, to demonstrate precision and accuracy at a batch level, a LCS/LCSD was performed, unless otherwise specified in the method.

Laboratory Compliance Quality Control

<u>Analysis Name</u>	<u>Blank Result</u>	<u>Blank MDL</u>	<u>Report Units</u>	<u>LCS %REC</u>	<u>LCSD %REC</u>	<u>LCS/LCSD Limits</u>	<u>RPD</u>	<u>RPD Max</u>
Batch number: 062420001A TPH - DRO (Soils)	N.D.	10.	mg/kg	99	100	60-120	1	20
Batch number: 06242A02A TPH-GRO - Soils	N.D.	1.0	mg/kg	91		67-119		
Batch number: 062430003A TPH - DRO (Soils)	N.D.	10.	mg/kg	103		53-120		
Batch number: A062421AA Methyl Tertiary Butyl Ether	N.D.	0.5	ug/kg			72-117		
di-Isopropyl ether	N.D.	1.	ug/kg	96		72-120		
Ethyl t-butyl ether	N.D.	1.	ug/kg	94		72-115		
t-Amyl methyl ether	N.D.	1.	ug/kg	93		73-116		
t-Butyl alcohol	N.D.	20.	ug/kg	83		52-153		
Benzene	N.D.	0.5	ug/kg	99		77-119		
Toluene	N.D.	1.	ug/kg	95		81-116		
Ethylbenzene	N.D.	1.	ug/kg	96		82-115		
Ethanol	N.D.	100.	ug/kg	100		30-160		
Xylene (Total)	N.D.	1.	ug/kg	98		82-117		

Sample Matrix Quality Control

Unspiked (UNSPK) = the sample used in conjunction with the matrix spike
 Background (BKG) = the sample used in conjunction with the duplicate

<u>Analysis Name</u>	<u>MS %REC</u>	<u>MSD %REC</u>	<u>MS/MSD Limits</u>	<u>RPD</u>	<u>RPD MAX</u>	<u>BKG Conc</u>	<u>DUP Conc</u>	<u>DUP RPD</u>	<u>Dup RPD Max</u>
Batch number: 06242A02A TPH-GRO - Soils	79	84	39-118	6	30				
Batch number: 062430003A TPH - DRO (Soils)	50	113	21-136	14	20				
Batch number: A062421AA Methyl Tertiary Butyl Ether	89	86	47-130	3	30				
di-Isopropyl ether	88	84	58-122	5	30				
Ethyl t-butyl ether	86	83	57-122	4	30				
t-Amyl methyl ether	87	83	58-119	4	30				
t-Butyl alcohol	77	76	51-134	2	30				
Benzene	90	83	59-120	8	30				
Toluene	87	79	52-121	9	30				
Ethylbenzene	87	79	54-116	9	30				
Ethanol	86	80	7-170	7	30				
Xylene (Total)	89	81	44-127	9	30				

*- Outside of specification

- (1) The result for one or both determinations was less than five times the LOQ.
- (2) The background result was more than four times the spike added.

Quality Control Summary

Client Name: Chevron c/o Cambria
Reported: 09/05/06 at 02:15 PM

Group Number: 1003438

Sample Matrix Quality Control

Unspiked (UNSPK) = the sample used in conjunction with the matrix spike
Background (BKG) = the sample used in conjunction with the duplicate

Analysis Name	MS %REC	MSD %REC	MS/MSD Limits	RPD	RPD MAX	BKG Conc	DUP Conc	DUP RPD	Dup RPD Max
---------------	------------	-------------	------------------	-----	------------	-------------	-------------	------------	----------------

Surrogate Quality Control

Surrogate recoveries which are outside of the QC window are confirmed unless attributed to dilution or otherwise noted on the Analysis Report.

Analysis Name: TPH - DRO (Soils)
Batch number: 062420001A
Orthoterphenyl

4852855	84
Blank	97
LCS	95
LCSD	92

Limits: 41-128

Analysis Name: TPH-GRO - Soils
Batch number: 06242A02A
Trifluorotoluene-F

4852855	19*
4852856	12*
Blank	82
LCS	94
MS	86
MSD	90

Limits: 61-122

Analysis Name: TPH - DRO (Soils)
Batch number: 062430003A
Orthoterphenyl

4852856	90
Blank	100
LCS	98
MS	93
MSD	91

Limits: 41-128

Analysis Name: EPA SW 846/8260 - Soil
Batch number: A062421AA

	Dibromofluoromethane	1,2-Dichloroethane-d4	Toluene-d8	4-Bromofluorobenzene
4852855	98	94	102	95
4852856	97	93	99	95
Blank	98	95	95	91
LCS	99	95	97	95

*- Outside of specification

- (1) The result for one or both determinations was less than five times the LOQ.
- (2) The background result was more than four times the spike added.

Quality Control Summary

Client Name: Chevron c/o Cambria
Reported: 09/05/06 at 02:15 PM

Group Number: 1003438

Surrogate Quality Control

MS	99	98	96	95
MSD	99	96	97	95
Limits:	71-114	70-109	70-123	70-111

*- Outside of specification

- (1) The result for one or both determinations was less than five times the LOQ.
- (2) The background result was more than four times the spike added.

Lancaster Laboratories Explanation of Symbols and Abbreviations

The following defines common symbols and abbreviations used in reporting technical data:

N.D.	none detected	BMQL	Below Minimum Quantitation Level
TNTC	Too Numerous To Count	MPN	Most Probable Number
IU	International Units	CP Units	cobalt-chloroplatinate units
umhos/cm	micromhos/cm	NTU	nephelometric turbidity units
C	degrees Celsius	F	degrees Fahrenheit
Cal	(diet) calories	lb.	pound(s)
meq	milliequivalents	kg	kilogram(s)
g	gram(s)	mg	milligram(s)
ug	microgram(s)	l	liter(s)
ml	milliliter(s)	ul	microliter(s)
m3	cubic meter(s)	fib >5 um/ml	fibers greater than 5 microns in length per ml
<	less than – The number following the sign is the <u>limit of quantitation</u> , the smallest amount of analyte which can be reliably determined using this specific test.		
>	greater than		
ppm	parts per million – One ppm is equivalent to one milligram per kilogram (mg/kg), or one gram per million grams. For aqueous liquids, ppm is usually taken to be equivalent to milligrams per liter (mg/l), because one liter of water has a weight very close to a kilogram. For gases or vapors, one ppm is equivalent to one microliter of gas per liter of gas.		
ppb	parts per billion		
Dry weight basis	Results printed under this heading have been adjusted for moisture content. This increases the analyte weight concentration to approximate the value present in a similar sample without moisture.		

U.S. EPA data qualifiers:

Organic Qualifiers	Inorganic Qualifiers
A TIC is a possible aldol-condensation product	B Value is <CRDL, but ≥IDL
B Analyte was also detected in the blank	E Estimated due to interference
C Pesticide result confirmed by GC/MS	M Duplicate injection precision not met
D Compound quantitated on a diluted sample	N Spike amount not within control limits
E Concentration exceeds the calibration range of the instrument	S Method of standard additions (MSA) used for calculation
J Estimated value	U Compound was not detected
N Presumptive evidence of a compound (TICs only)	W Post digestion spike out of control limits
P Concentration difference between primary and confirmation columns >25%	* Duplicate analysis not within control limits
U Compound was not detected	+ Correlation coefficient for MSA <0.995
X,Y,Z Defined in case narrative	

Analytical test results for methods listed on the laboratories' accreditation scope meet all requirements of NELAC unless otherwise noted under the individual analysis.

Tests results relate only to the sample tested. Clients should be aware that a critical step in a chemical or microbiological analysis is the collection of the sample. Unless the sample analyzed is truly representative of the bulk of material involved, the test results will be meaningless. If you have questions regarding the proper techniques of collecting samples, please contact us. We cannot be held responsible for sample integrity, however, unless sampling has been performed by a member of our staff. This report shall not be reproduced except in full, without the written approval of the laboratory.

WARRANTY AND LIMITS OF LIABILITY – In accepting analytical work, we warrant the accuracy of test results for the sample as submitted. THE FOREGOING EXPRESS WARRANTY IS EXCLUSIVE AND IS GIVEN IN LIEU OF ALL OTHER WARRANTIES, EXPRESSED OR IMPLIED. WE DISCLAIM ANY OTHER WARRANTIES, EXPRESSED OR IMPLIED, INCLUDING A WARRANTY OF FITNESS FOR PARTICULAR PURPOSE AND WARRANTY OF MERCHANTABILITY. IN NO EVENT SHALL LANCASTER LABORATORIES BE LIABLE FOR INDIRECT, SPECIAL, CONSEQUENTIAL, OR INCIDENTAL DAMAGES INCLUDING, BUT NOT LIMITED TO, DAMAGES FOR LOSS OF PROFIT OR GOODWILL REGARDLESS OF (A) THE NEGLIGENCE (EITHER SOLE OR CONCURRENT) OF LANCASTER LABORATORIES AND (B) WHETHER LANCASTER LABORATORIES HAS BEEN INFORMED OF THE POSSIBILITY OF SUCH DAMAGES. We accept no legal responsibility for the purposes for which the client uses the test results. No purchase order or other order for work shall be accepted by Lancaster Laboratories which includes any conditions that vary from the Standard Terms and Conditions of Lancaster Laboratories and we hereby object to any conflicting terms contained in any acceptance or order submitted by client.

ANALYTICAL RESULTS

Prepared for:

Chevron c/o Cambria
Suite 110
2000 Opportunity Drive
Roseville CA 95678

916-677-3407

Prepared by:

Lancaster Laboratories
2425 New Holland Pike
Lancaster, PA 17605-2425**SAMPLE GROUP**

The sample group for this submittal is 1003096. Samples arrived at the laboratory on Friday, August 25, 2006. The PO# for this group is 0015006480 and the release number is SINHA.

<u>Client Description</u>			<u>Lancaster Labs Number</u>
SB-2-S-2-060822	Grab	Soil	4851125
SB-2-S-4-060822	Grab	Soil	4851126
SB-4-S-6-060822	Grab	Soil	4851127
SB-4-S-10-060822	Grab	Soil	4851128
SB-5-S-4-060823	Grab	Soil	4851129
SB-5-S-8-060823	Grab	Soil	4851130
SB-6-S-6-060823	Grab	Soil	4851131
SB-6-S-10-060823	Grab	Soil	4851132
SB-7-S-2-060823	Grab	Soil	4851133
SB-7-S-4-060823	Grab	Soil	4851134
SB-2-W-060822	Grab	Water	4851135
SB-5-W-060823	Grab	Water	4851136
SB-7-W-060823	Grab	Water	4851137

ELECTRONIC
COPY TO

Cambria Environmental

Attn: Jami Shaffer



Analysis Report

2425 Now Holland Pike, PO Box 12425, Lancaster, PA 17605-2425 • 717-658-2300 Fax: 717-656-2681 • www.lancasterlabs.com

Questions? Contact your Client Services Representative
Angela M Miller at (717) 656-2300

Respectfully Submitted,

A handwritten signature in black ink that reads "Marla S. Lord".

Marla S. Lord
Senior Specialist

Lancaster Laboratories Sample No. SW 4851125
SB-2-S-2-060822 Grab Soil
Facility# 90121 MTI# 51J-1973 CETR
3026 Lakeshore-Oakland T0600100328 SB-2
 Collected: 08/22/2006 10:19 by LG

Account Number: 11997

 Submitted: 08/25/2006 09:25
 Reported: 08/31/2006 at 15:04
 Discard: 10/01/2006

 Chevron c/o Cambria
 Suite 110
 2000 Opportunity Drive
 Roseville CA 95678

12122

CAT No.	Analysis Name	CAS Number	As Received Result	As Received Method Detection Limit	Units	Dilution Factor
01725	TPH-GRO - Soils	n.a.	N.D.	1.0	mg/kg	25
	The analysis for volatiles was performed on a sample which was preserved in methanol. Therefore, the reporting limits were raised. The reported concentration of TPH-GRO does not include MTBE or other gasoline constituents eluting prior to the C6 (n-hexane) TPH-GRO range start time.					
05547	TPH - DRO (Soils)	n.a.	N.D.	10.	mg/kg	1
03983	EPA SW 846/8260 - Soil					
06089	Ethanol	64-17-5	N.D.	0.099	mg/kg	0.99
07361	BTEX+5 Oxygenates+EDC+EDB					
02016	Methyl Tertiary Butyl Ether	1634-04-4	0.012	0.0005	mg/kg	0.99
02017	di-Isopropyl ether	108-20-3	N.D.	0.001	mg/kg	0.99
02018	Ethyl t-butyl ether	637-92-3	N.D.	0.001	mg/kg	0.99
02019	t-Amyl methyl ether	994-05-8	N.D.	0.001	mg/kg	0.99
02020	t-Butyl alcohol	75-65-0	N.D.	0.020	mg/kg	0.99
05460	Benzene	71-43-2	N.D.	0.0005	mg/kg	0.99
05466	Toluene	108-88-3	N.D.	0.001	mg/kg	0.99
05474	Ethylbenzene	100-41-4	N.D.	0.001	mg/kg	0.99
06301	Xylene (Total)	1330-20-7	0.002	0.001	mg/kg	0.99

State of California Lab Certification No. 2116

All QC is compliant unless otherwise noted. Please refer to the Quality Control Summary for overall QC performance data and associated samples.

Laboratory Chronicle

CAT No.	Analysis Name	Method	Trial#	Analysis		Analyst	Dilution Factor
				Date	Time		
01725	TPH-GRO - Soils	TPH GRO SW-846 8015B mod	1	08/29/2006	19:54	Linda C Pape	25
05547	TPH - DRO (Soils)	SW-846 8015B	1	08/27/2006	03:24	Tracy A Cole	1
03983	EPA SW 846/8260 - Soil	SW-846 8260B	1	08/28/2006	21:13	Emiley A King	0.99
07361	BTEX+5 Oxygenates+EDC+EDB	SW-846 8260B	1	08/28/2006	21:13	Emiley A King	0.99
00374	GC/MS - Bulk Sample Prep	SW-846 5030A	1	08/28/2006	16:02	Emiley A King	n.a.
01150	GC - Bulk Soil Prep	SW-846 5035	1	08/25/2006	14:36	Eric L Vera	n.a.



Analysis Report

2425 New Holland Pike, PO Box 12425, Lancaster, PA 17605-2425 • 717-656-2300 Fax: 717-656-2681 • www.lancasterlabs.com

Page 2 of 2

Lancaster Laboratories Sample No. SW 4851125

SB-2-S-2-060822 Grab Soil
Facility# 90121 MTI# 51J-1973 CETR
3026 Lakeshore-Oakland T0600100328 SB-2
Collected: 08/22/2006 10:19 by LG

Account Number: 11997

Submitted: 08/25/2006 09:25
Reported: 08/31/2006 at 15:04
Discard: 10/01/2006

Chevron c/o Cambria
Suite 110
2000 Opportunity Drive
Roseville CA 95678

12122

07024 DRO Alternate Soil
Extraction

CA LUFT TPH

1 08/25/2006 15:00 Jason A Heisey

1



Analysis Report

2425 New Holland Pike, PO Box 12425, Lancaster, PA 17605-2425 • 717-656-2300 Fax: 717-656-2681 • www.lancasterlabs.com

Lancaster Laboratories Sample No. SW 4851126

SB-2-S-4-060822 Grab Soil
 Facility# 90121 MTI# 51J-1973 CETR
 3026 Lakeshore-Oakland T0600100328 SB-2
 Collected: 08/22/2006 10:29 by LG

Account Number: 11997

Submitted: 08/25/2006 09:25
 Reported: 08/31/2006 at 15:04
 Discard: 10/01/2006

Chevron c/o Cambria
 Suite 110
 2000 Opportunity Drive
 Roseville CA 95678

12124

CAT No.	Analysis Name	CAS Number	As Received Result	As Received Method Detection Limit	Units	Dilution Factor
01725	TPH-GRO - Soils	n.a.	3.4	1.0	mg/kg	25
	The analysis for volatiles was performed on a sample which was preserved in methanol. Therefore, the reporting limits were raised. The reported concentration of TPH-GRO does not include MTBE or other gasoline constituents eluting prior to the C6 (n-hexane) TPH-GRO range start time.					
05547	TPH - DRO (Soils)	n.a.	N.D.	10.	mg/kg	1
03983	EPA SW 846/8260 - Soil					
06089	Ethanol	64-17-5	N.D.	0.10	mg/kg	1
07361	BTEX+5 Oxygenates+EDC+EDB					
02016	Methyl Tertiary Butyl Ether	1634-04-4	0.064	0.0005	mg/kg	1
02017	di-Isopropyl ether	108-20-3	N.D.	0.001	mg/kg	1
02018	Ethyl t-butyl ether	637-92-3	N.D.	0.001	mg/kg	1
02019	t-Amyl methyl ether	994-05-8	N.D.	0.001	mg/kg	1
02020	t-Butyl alcohol	75-65-0	0.078	0.020	mg/kg	1
05460	Benzene	71-43-2	N.D.	0.0005	mg/kg	1
05466	Toluene	108-88-3	N.D.	0.001	mg/kg	1
05474	Ethylbenzene	100-41-4	N.D.	0.001	mg/kg	1
06301	Xylene (Total)	1330-20-7	N.D.	0.001	mg/kg	1

State of California Lab Certification No. 2116

All QC is compliant unless otherwise noted. Please refer to the Quality Control Summary for overall QC performance data and associated samples.

Laboratory Chronicle

CAT No.	Analysis Name	Method	Analysis		Analyst	Dilution Factor
			Trial#	Date and Time		
01725	TPH-GRO - Soils	TPH GRO SW-846 8015B mod	1	08/30/2006 01:20	Linda C Pape	25
05547	TPH - DRO (Soils)	SW-846 8015B	1	08/27/2006 02:20	Tracy A Cole	1
03983	EPA SW 846/8260 - Soil	SW-846 8260B	1	08/28/2006 22:00	Emiley A King	1
07361	BTEX+5 Oxygenates+EDC+EDB	SW-846 8260B	1	08/28/2006 22:00	Emiley A King	1
00374	GC/MS - Bulk Sample Prep	SW-846 5030A	1	08/28/2006 16:06	Emiley A King	n.a.
01150	GC - Bulk Soil Prep	SW-846 5035	1	08/25/2006 14:45	Eric L Vera	n.a.



Analysis Report

2425 New Holland Pike, PO Box 12425, Lancaster, PA 17605-2425 • 717-656-2300 Fax: 717-656-2681 • www.lancasterlabs.com

Page 2 of 2

Lancaster Laboratories Sample No. SW 4851126

SB-2-S-4-060822 Grab Soil
Facility# 90121 MTI# 51J-1973 CETR
3026 Lakeshore-Oakland T0600100328 SB-2
Collected: 08/22/2006 10:29 by LG

Account Number: 11997

Submitted: 08/25/2006 09:25
Reported: 08/31/2006 at 15:04
Discard: 10/01/2006

Chevron c/o Cambria
Suite 110
2000 Opportunity Drive
Roseville CA 95678

12124
07024 DRO Alternate Soil CA LUFT TPH 1 08/25/2006 15:00 Jason A Heisey 1
Extraction

Lancaster Laboratories Sample No. SW 4851128
SB-4-S-10-060822 Grab Soil
Facility# 90121 MTI# 51J-1973 CETR
3026 Lakeshore-Oakland T0600100328 SB-4
Collected: 08/22/2006 17:00 by LG

Account Number: 11997

 Submitted: 08/25/2006 09:25
 Reported: 08/31/2006 at 15:04
 Discard: 10/01/2006

 Chevron c/o Cambria
 Suite 110
 2000 Opportunity Drive
 Roseville CA 95678

12141

CAT No.	Analysis Name	CAS Number	As Received		Units	Dilution Factor
			As Received Result	As Received Method Detection Limit		
01725	TPH-GRO - Soils	n.a.	1.5	1.0	mg/kg	25
	The analysis for volatiles was performed on a sample which was preserved in methanol. Therefore, the reporting limits were raised. The reported concentration of TPH-GRO does not include MTBE or other gasoline constituents eluting prior to the C6 (n-hexane) TPH-GRO range start time.					
05547	TPH - DRO (Soils)	n.a.	16.	10.	mg/kg	1
03983	EPA SW 846/8260 - Soil					
06089	Ethanol	64-17-5	N.D.	0.10	mg/kg	1
07361	BTEX+5 Oxygenates+EDC+EDB					
02016	Methyl Tertiary Butyl Ether	1634-04-4	0.054	0.0005	mg/kg	1
02017	di-Isopropyl ether	108-20-3	N.D.	0.001	mg/kg	1
02018	Ethyl t-butyl ether	637-92-3	N.D.	0.001	mg/kg	1
02019	t-Amyl methyl ether	994-05-8	N.D.	0.001	mg/kg	1
02020	t-Butyl alcohol	75-65-0	0.036	0.020	mg/kg	1
05460	Benzene	71-43-2	0.031	0.0005	mg/kg	1
05466	Toluene	108-88-3	0.004	0.001	mg/kg	1
05474	Ethylbenzene	100-41-4	0.19	0.005	mg/kg	5
06301	Xylene (Total)	1330-20-7	0.018	0.001	mg/kg	1

State of California Lab Certification No. 2116

All QC is compliant unless otherwise noted. Please refer to the Quality Control Summary for overall QC performance data and associated samples.

Laboratory Chronicle

CAT No.	Analysis Name	Method	Analysis		Analyst	Dilution Factor
			Trial#	Date and Time		
01725	TPH-GRO - Soils	TPH GRO SW-846 8015B	1	08/30/2006 02:41	Linda C Pape	25
05547	TPH - DRO (Soils)	SW-846 8015B	1	08/27/2006 04:28	Tracy A Cole	1
03983	EPA SW 846/8260 - Soil	SW-846 8260B	1	08/28/2006 22:24	Emiley A King	1
07361	BTEX+5 Oxygenates+EDC+EDB	SW-846 8260B	1	08/28/2006 22:24	Emiley A King	1
07361	BTEX+5 Oxygenates+EDC+EDB	SW-846 8260B	1	08/29/2006 13:29	Stephanie A Selis	5
00374	GC/MS - Bulk Sample Prep	SW-846 5030A	1	08/28/2006 16:09	Emiley A King	n.a.
00374	GC/MS - Bulk Sample Prep	SW-846 5030A	2	08/29/2006 12:22	Emiley A King	n.a.



Analysis Report

2425 New Holland Pike, PO Box 12425, Lancaster, PA 17605-2425 • 717-656-2300 Fax: 717-656-2681 • www.lancasterlabs.com

Page 2 of 2

Lancaster Laboratories Sample No. SW 4851128

SB-4-S-10-060822 Grab Soil
Facility# 90121 MTI# 51J-1973 CETR
3026 Lakeshore-Oakland T0600100328 SB-4
Collected: 08/22/2006 17:00 by LG

Account Number: 11997

Submitted: 08/25/2006 09:25
Reported: 08/31/2006 at 15:04
Discard: 10/01/2006

Chevron c/o Cambria
Suite 110
2000 Opportunity Drive
Roseville CA 95678

12141						
01150	GC - Bulk Soil Prep	SW-846 5035	1	08/25/2006 14:53	Eric L Vera	n.a.
07024	DRO Alternate Soil Extraction	CA LUFT TPH	1	08/25/2006 15:00	Jason A Heisey	1



Analysis Report

2425 New Holland Pike, PO Box 12425, Lancaster, PA 17605-2425 • 717-656-2300 Fax: 717-656-2681 • www.lancasterlabs.com

Page 1 of 2

Lancaster Laboratories Sample No. SW 4851127

SB-4-S-6-060822 Grab Soil
 Facility# 90121 MTI# 51J-1973 CETR
 3026 Lakeshore-Oakland T0600100328 SB-4
 Collected: 08/22/2006 16:31 by LG

Account Number: 11997

Submitted: 08/25/2006 09:25
 Reported: 08/31/2006 at 15:04
 Discard: 10/01/2006

Chevron c/o Cambria
 Suite 110
 2000 Opportunity Drive
 Roseville CA 95678

12146

CAT No.	Analysis Name	CAS Number	As Received Result	As Received Method Detection Limit	Units	Dilution Factor
01725	TPH-GRO - Soils	n.a.	620.	80.	mg/kg	2000
The analysis for volatiles was performed on a sample which was preserved in methanol. Therefore, the reporting limits were raised. The reported concentration of TPH-GRO does not include MTBE or other gasoline constituents eluting prior to the C6 (n-hexane) TPH-GRO range start time.						
05547	TPH - DRO (Soils)	n.a.	56.	10.	mg/kg	1
03983	EPA SW 846/8260 - Soil					
06089	Ethanol	64-17-5	N.D.	13.	mg/kg	125
07361	BTEX+5 Oxygenates+EDC+EDB					
02016	Methyl Tertiary Butyl Ether	1634-04-4	N.D.	0.063	mg/kg	125
02017	di-Isopropyl ether	108-20-3	N.D.	0.13	mg/kg	125
02018	Ethyl t-butyl ether	637-92-3	N.D.	0.13	mg/kg	125
02019	t-Amyl methyl ether	994-05-8	N.D.	0.13	mg/kg	125
02020	t-Butyl alcohol	75-65-0	N.D.	2.5	mg/kg	125
05460	Benzene	71-43-2	N.D.	0.063	mg/kg	125
05466	Toluene	108-88-3	N.D.	0.13	mg/kg	125
05474	Ethylbenzene	100-41-4	0.32	0.13	mg/kg	125
06301	Xylene (Total)	1330-20-7	N.D.	0.13	mg/kg	125
The GC/MS volatile analysis was performed according to the high level soil method due to the level of non-target compounds. Therefore, the reporting limits were raised.						

State of California Lab Certification No. 2116

All QC is compliant unless otherwise noted. Please refer to the Quality Control Summary for overall QC performance data and associated samples.

Laboratory Chronicle

CAT No.	Analysis Name	Method	Trial#	Analysis Date and Time	Analyst	Dilution Factor
01725	TPH-GRO - Soils	TPH GRO SW-846 8015B mod	1	08/30/2006 02:01	Linda C Pape	2000
05547	TPH - DRO (Soils)	SW-846 8015B	1	08/27/2006 02:42	Tracy A Cole	1
03983	EPA SW 846/8260 - Soil	SW-846 8260B	1	08/29/2006 18:42	Lauren C Marzario	125



Analysis Report

2425 New Holland Pike, PO Box 12425, Lancaster, PA 17605-2425 • 717-656-2300 Fax: 717-656-2681 • www.lancasterlabs.com

Page 2 of 2

Lancaster Laboratories Sample No. SW 4851127

SB-4-S-6-060822 Grab Soil
Facility# 90121 MTI# 51J-1973 CETR
3026 Lakeshore-Oakland T0600100328 SB-4
Collected: 08/22/2006 16:31 by LG

Account Number: 11997

Submitted: 08/25/2006 09:25
Reported: 08/31/2006 at 15:04
Discard: 10/01/2006

Chevron c/o Cambria
Suite 110
2000 Opportunity Drive
Roseville CA 95678

12146						
07361	BTEX+5 Oxygenates+EDC+EDB	SW-846 8260B	1	08/29/2006 18:42	Lauren C Marzario	125
00374	GC/MS - Bulk Sample Prep	SW-846 5030A	1	08/29/2006 03:48	Seth J Good	n.a.
01150	GC - Bulk Soil Prep	SW-846 5035	1	08/25/2006 14:49	Eric L Vera	n.a.
07024	DRO Alternate Soil Extraction	CA LUFT TPH	1	08/25/2006 15:00	Jason A Heisey	1

Lancaster Laboratories Sample No. SW 4851129
SB-5-S-4-060823 **Grab** **Soil**
Facility# 90121 MTI# 51J-1973 **CETR**
3026 Lakeshore-Oakland **T0600100328** **SB-5**
Collected: 08/23/2006 08:52 **by LG**

Account Number: 11997

 Submitted: 08/25/2006 09:25
 Reported: 08/31/2006 at 15:04
 Discard: 10/01/2006

 Chevron c/o Cambria
 Suite 110
 2000 Opportunity Drive
 Roseville CA 95678

12154

CAT No.	Analysis Name	CAS Number	As Received Result	As Received		Units	Dilution Factor
				Method	Detection Limit		
01725	TPH-GRO - Soils	n.a.	1,900.	200.		mg/kg	5000
	The analysis for volatiles was performed on a sample which was preserved in methanol. Therefore, the reporting limits were raised. The reported concentration of TPH-GRO does not include MTBE or other gasoline constituents eluting prior to the C6 (n-hexane) TPH-GRO range start time.						
05547	TPH - DRO (Soils)	n.a.	200.	10.		mg/kg	1
03983	EPA SW 846/8260 - Soil						
06089	Ethanol	64-17-5	N.D.	13.		mg/kg	125.31
07361	BTEX+5 Oxygenates+EDC+EDB						
02016	Methyl Tertiary Butyl Ether	1634-04-4	N.D.	0.063		mg/kg	125.31
02017	di-Isopropyl ether	108-20-3	N.D.	0.13		mg/kg	125.31
02018	Ethyl t-butyl ether	637-92-3	N.D.	0.13		mg/kg	125.31
02019	t-Amyl methyl ether	994-05-8	N.D.	0.13		mg/kg	125.31
02020	t-Butyl alcohol	75-65-0	N.D.	2.5		mg/kg	125.31
05460	Benzene	71-43-2	0.13	0.063		mg/kg	125.31
05466	Toluene	108-88-3	N.D.	0.13		mg/kg	125.31
05474	Ethylbenzene	100-41-4	7.6	0.13		mg/kg	125.31
06301	Xylene (Total)	1330-20-7	5.2	0.13		mg/kg	125.31

State of California Lab Certification No. 2116

All QC is compliant unless otherwise noted. Please refer to the Quality Control Summary for overall QC performance data and associated samples.

Laboratory Chronicle

CAT No.	Analysis Name	Method	Analysis		Analyst	Dilution Factor
			Trial#	Date and Time		
01725	TPH-GRO - Soils	TPH GRO SW-846 8015B	1	08/30/2006 03:22	Linda C Pape	5000
05547	TPH - DRO (Soils)	SW-846 8015B	1	08/27/2006 04:50	Tracy A Cole	1
03983	EPA SW 846/8260 - Soil	SW-846 8260B	1	08/29/2006 21:38	Lauren C Marzario	125.31
07361	BTEX+5 Oxygenates+EDC+EDB	SW-846 8260B	1	08/29/2006 21:38	Lauren C Marzario	125.31
00374	GC/MS - Bulk Sample Prep	SW-846 5030A	1	08/29/2006 03:49	Seth J Good	n.a.
01150	GC - Bulk Soil Prep	SW-846 5035	1	08/25/2006 14:57	Eric L Vera	n.a.



Analysis Report

2425 New Holland Pike, PO Box 12425, Lancaster, PA 17605-2425 • 717-656-2300 Fax: 717-656-2681 • www.lancasterlabs.com

Page 2 of 2

Lancaster Laboratories Sample No. SW 4851129

SB-5-S-4-060823 Grab Soil
Facility# 90121 MTI# 51J-1973 CETR
3026 Lakeshore-Oakland T0600100328 SB-5
Collected: 08/23/2006 08:52 by LG

Account Number: 11997

Submitted: 08/25/2006 09:25
Reported: 08/31/2006 at 15:04
Discard: 10/01/2006

Chevron c/o Cambria
Suite 110
2000 Opportunity Drive
Roseville CA 95678

12154
07024 DRO Alternate Soil CA LUFT TPH 1 08/25/2006 15:00 Jason A Heisey 1
Extraction



Analysis Report

2425 New Holland Pike, PO Box 12425, Lancaster, PA 17605-2425 • 717-656-2300 Fax: 717-656-2681 • www.lancasterlabs.com

Page 1 of 2

Lancaster Laboratories Sample No. SW 4851130

SB-5-S-8-060823 Grab Soil
 Facility# 90121 MFI# 51J-1973 CETR
 3026 Lakeshore-Oakland T0600100328 SB-5
 Collected: 08/23/2006 09:28 by LG

Account Number: 11997

Submitted: 08/25/2006 09:25
 Reported: 08/31/2006 at 15:04
 Discard: 10/01/2006

Chevron c/o Cambria
 Suite 110
 2000 Opportunity Drive
 Roseville CA 95678

12158

CAT No.	Analysis Name	CAS Number	As Received Result	As Received Method Detection Limit	Units	Dilution Factor
01725	TPH-GRO - Soils	n.a.	21.	2.0	mg/kg	50
The analysis for volatiles was performed on a sample which was preserved in methanol. Therefore, the reporting limits were raised. The reported concentration of TPH-GRO does not include MTBE or other gasoline constituents eluting prior to the C6 (n-hexane) TPH-GRO range start time.						
05547	TPH - DRO (Soils)	n.a.	14.	10.	mg/kg	1
03983	EPA SW 846/8260 - Soil					
06089	Ethanol	64-17-5	N.D.	0.50	mg/kg	4.95
07361	BTEX+5 Oxygenates+EDC+EDB					
02016	Methyl Tertiary Butyl Ether	1634-04-4	0.01	0.002	mg/kg	4.95
02017	di-Isopropyl ether	108-20-3	N.D.	0.005	mg/kg	4.95
02018	Ethyl t-butyl ether	637-92-3	N.D.	0.005	mg/kg	4.95
02019	t-Amyl methyl ether	994-05-8	N.D.	0.005	mg/kg	4.95
02020	t-Butyl alcohol	75-65-0	N.D.	0.099	mg/kg	4.95
05460	Benzene	71-43-2	0.039	0.002	mg/kg	4.95
05466	Toluene	108-88-3	0.009	0.005	mg/kg	4.95
05474	Ethylbenzene	100-41-4	0.12	0.005	mg/kg	4.95
06301	Xylene (Total)	1330-20-7	0.063	0.005	mg/kg	4.95
The reporting limits for the GC/MS volatile compounds were raised due to the level of non-target compounds.						

State of California Lab Certification No. 2116

All QC is compliant unless otherwise noted. Please refer to the Quality Control Summary for overall QC performance data and associated samples.

Laboratory Chronicle

CAT No.	Analysis Name	Method	Trial#	Analysis Date and Time	Analyst	Dilution Factor
01725	TPH-GRO - Soils	TPH GRO SW-846 8015B	1	08/30/2006 04:03	Linda C Pape	50
05547	TPH - DRO (Soils)	SW-846 8015B mod	1	08/27/2006 03:03	Tracy A Cole	1
03983	EPA SW 846/8260 - Soil	SW-846 8260B	1	08/28/2006 22:47	Emiley A King	4.95
07361	BTEX+5 Oxygenates+EDC+EDB	SW-846 8260B	1	08/28/2006 22:47	Emiley A King	4.95
00374	GC/MS - Bulk Sample Prep	SW-846 5030A	1	08/28/2006 16:10	Emiley A King	n.a.



Analysis Report

2425 New Holland Pike, PO Box 12425, Lancaster, PA 17605-2425 • 717-656-2300 Fax: 717-656-2681 • www.lancasterlabs.com

Lancaster Laboratories Sample No. SW 4851130

SB-5-S-8-060823 Grab Soil
Facility# 90121 MTI# 51J-1973 CETR
3026 Lakeshore-Oakland T0600100328 SB-5
Collected: 08/23/2006 09:28 by LG

Account Number: 11997

Submitted: 08/25/2006 09:25
Reported: 08/31/2006 at 15:04
Discard: 10/01/2006

Chevron c/o Cambria
Suite 110
2000 Opportunity Drive
Roseville CA 95678

12158					
01150	GC - Bulk Soil Prep	SW-846 5035	1	08/25/2006 15:01	Eric L Vera n.a.
07024	DRO Alternate Soil Extraction	CA LUFT TPH	1	08/25/2006 15:00	Jason A Heisey 1



Analysis Report

2425 New Holland Pike, PO Box 12425, Lancaster, PA 17605-2425 • 717-656-2300 Fax: 717-656-2681 • www.lancasterlabs.com

Page 1 of 2

Lancaster Laboratories Sample No. SW 4851131

SB-6-S-6-060823 Grab Soil
 Facility# 90121 MTI# 51J-1973 CETR
 3026 Lakeshore-Oakland T0600100328 SB-6
 Collected: 08/23/2006 12:10 by LG

Account Number: 11997

Submitted: 08/25/2006 09:25
 Reported: 08/31/2006 at 15:04
 Discard: 10/01/2006

Chevron c/o Cambria
 Suite 110
 2000 Opportunity Drive
 Roseville CA 95678

12166

CAT No.	Analysis Name	CAS Number	As Received Result	As Received Method Detection Limit	Units	Dilution Factor
01725	TPH-GRO - Soils	n.a.	26.	8.0	mg/kg	200
	The analysis for volatiles was performed on a sample which was preserved in methanol. Therefore, the reporting limits were raised. The reported concentration of TPH-GRO does not include MTBE or other gasoline constituents eluting prior to the C6 (n-hexane) TPH-GRO range start time.					
05547	TPH - DRO (Soils)	n.a.	25.	10.	mg/kg	1
03983	EPA SW 846/8260 - Soil					
06089	Ethanol	64-17-5	N.D.	0.50	mg/kg	5
07361	BTEX+5 Oxygenates+EDC+EDB					
02016	Methyl Tertiary Butyl Ether	1634-04-4	N.D.	0.003	mg/kg	5
02017	di-Isopropyl ether	108-20-3	N.D.	0.005	mg/kg	5
02018	Ethyl t-butyl ether	637-92-3	N.D.	0.005	mg/kg	5
02019	t-Amyl methyl ether	994-05-8	N.D.	0.005	mg/kg	5
02020	t-Butyl alcohol	75-65-0	N.D.	0.10	mg/kg	5
05460	Benzene	71-43-2	0.025	0.003	mg/kg	5
05466	Toluene	108-88-3	0.014	0.005	mg/kg	5
05474	Ethylbenzene	100-41-4	0.73	0.005	mg/kg	5
06301	Xylene (Total)	1330-20-7	0.15	0.005	mg/kg	5
	The reporting limits for the GC/MS volatile compounds were raised due to the level of non-target compounds.					

State of California Lab Certification No. 2116

All QC is compliant unless otherwise noted. Please refer to the Quality Control Summary for overall QC performance data and associated samples.

Laboratory Chronicle

CAT No.	Analysis Name	Method	Trial#	Analysis Date and Time	Analyst	Dilution Factor
01725	TPH-GRO - Soils	TPH GRO SW-846 8015B	1	08/30/2006 04:43	Linda C Pape	200
05547	TPH - DRO (Soils)	SW-846 8015B mod	1	08/27/2006 05:11	Tracy A Cole	1
03983	EPA SW 846/8260 - Soil	SW-846 8260B	1	08/28/2006 23:11	Emiley A King	5
07361	BTEX+5 Oxygenates+EDC+EDB	SW-846 8260B	1	08/28/2006 23:11	Emiley A King	5
00374	GC/MS - Bulk Sample Prep	SW-846 5030A	1	08/28/2006 16:12	Emiley A King	n.a.



Analysis Report

2425 New Holland Pike, PO Box 12425, Lancaster, PA 17605-2425 • 717-656-2300 Fax: 717-656-2681 • www.lancasterlabs.com

Page 2 of 2

Lancaster Laboratories Sample No. SW 4851131

SB-6-S-6-060823 Grab Soil
Facility# 90121 MTI# 51J-1973 CETR
3026 Lakeshore-Oakland T0600100328 SB-6
Collected: 08/23/2006 12:10 by LG

Account Number: 11997

Submitted: 08/25/2006 09:25
Reported: 08/31/2006 at 15:04
Discard: 10/01/2006

Chevron c/o Cambria
Suite 110
2000 Opportunity Drive
Roseville CA 95678

12166					
01150	GC - Bulk Soil Prep	SW-846 5035	1	08/25/2006 15:04	Eric L Vera
07024	DRO Alternate Soil Extraction	CA LUFT TPH	1	08/25/2006 15:00	Jason A Heisey
					n.a.
					1



Analysis Report

2425 New Holland Pike, PO Box 12425, Lancaster, PA 17605-2425 • 717-656-2300 Fax: 717-656-2681 • www.lancasterlabs.com

Lancaster Laboratories Sample No. SW 4851132

SB-6-S-10-060823 Grab Soil
 Facility# 90121 MTI# 51J-1973 CETR
 3026 Lakeshore-Oakland T0600100328 SB-6
 Collected: 08/23/2006 12:32 by LG

Account Number: 11997

Submitted: 08/25/2006 09:25
 Reported: 08/31/2006 at 15:04
 Discard: 10/01/2006

Chevron c/o Cambria
 Suite 110
 2000 Opportunity Drive
 Roseville CA 95678

12161

CAT No.	Analysis Name	CAS Number	As Received Result	As Received Method Detection Limit	Units	Dilution Factor
01725	TPH-GRO - Soils	n.a.	N.D.	40.	mg/kg	1000
	The analysis for volatiles was performed on a sample which was preserved in methanol. Therefore, the reporting limits were raised. The reported concentration of TPH-GRO does not include MTBE or other gasoline constituents eluting prior to the C6 (n-hexane) TPH-GRO range start time. Due to excessive foaming of the sample, normal reporting limits were not attained.					
05547	TPH - DRO (Soils)	n.a.	19.	10.	mg/kg	1
03983	EPA SW 846/8260 - Soil					
06089	Ethanol	64-17-5	N.D.	0.50	mg/kg	5
07361	BTEX+5 Oxygenates+EDC+EDB					
02016	Methyl Tertiary Butyl Ether	1634-04-4	0.003	0.003	mg/kg	5
02017	di-Isopropyl ether	108-20-3	N.D.	0.005	mg/kg	5
02018	Ethyl t-butyl ether	637-92-3	N.D.	0.005	mg/kg	5
02019	t-Amyl methyl ether	994-05-8	N.D.	0.005	mg/kg	5
02020	t-Butyl alcohol	75-65-0	N.D.	0.10	mg/kg	5
05460	Benzene	71-43-2	0.032	0.003	mg/kg	5
05466	Toluene	108-88-3	0.007	0.005	mg/kg	5
05474	Ethylbenzene	100-41-4	0.27	0.005	mg/kg	5
06301	Xylene (Total)	1330-20-7	0.061	0.005	mg/kg	5
	The reporting limits for the GC/MS volatile compounds were raised due to the level of non-target compounds.					

State of California Lab Certification No. 2116

All QC is compliant unless otherwise noted. Please refer to the Quality Control Summary for overall QC performance data and associated samples.

Laboratory Chronicle

CAT No.	Analysis Name	Method	Trial#	Analysis Date and Time	Analyst	Dilution Factor
01725	TPH-GRO - Soils	TPH GRO SW-846 8015B mod	1	08/29/2006 19:13	Linda C Pape	1000
05547	TPH - DRO (Soils)	SW-846 8015B	1	08/27/2006 05:32	Tracy A Cole	1

Lancaster Laboratories Sample No. SW 4851132

SB-6-S-10-060823 Grab Soil
 Facility# 90121 MTI# 51J-1973 CETR
 3026 Lakeshore-Oakland T0600100328 SB-6
 Collected: 08/23/2006 12:32 by LG

Account Number: 11997

Submitted: 08/25/2006 09:25
 Reported: 08/31/2006 at 15:04
 Discard: 10/01/2006

Chevron c/o Cambria
 Suite 110
 2000 Opportunity Drive
 Roseville CA 95678

12161					
03983	EPA SW 846/8260 - Soil	SW-846 8260B	1	08/28/2006 23:34	Emiley A King 5
07361	BTEX+5 Oxygenates+EDC+EDB	SW-846 8260B	1	08/28/2006 23:34	Emiley A King 5
00374	GC/MS - Bulk Sample Prep	SW-846 5030A	1	08/28/2006 16:13	Emiley A King n.a.
01150	GC - Bulk Soil Prep	SW-846 5035	1	08/25/2006 15:07	Eric L Vera n.a.
07024	DRO Alternate Soil Extraction	CA LUFT TPH	1	08/25/2006 15:00	Jason A Heisey 1



Analysis Report

2425 New Holland Pike, PO Box 12425, Lancaster, PA 17605-2425 • 717-656-2300 Fax: 717-656-2681 • www.lancasterlabs.com

Page 1 of 2

Lancaster Laboratories Sample No. SW 4851133

SB-7-S-2-060823 Grab Soil
 Facility# 90121 MTI# 51J-1973 CETR
 3026 Lakeshore-Oakland T0600100328 SB-7
 Collected: 08/23/2006 14:22 by LG

Account Number: 11997

Submitted: 08/25/2006 09:25
 Reported: 08/31/2006 at 15:04
 Discard: 10/01/2006

Chevron c/o Cambria
 Suite 110
 2000 Opportunity Drive
 Roseville CA 95678

12172

CAT No.	Analysis Name	CAS Number	As Received Result	As Received Method Detection Limit	Units	Dilution Factor
01725	TPH-GRO - Soils	n.a.	150.	10.	mg/kg	250
	The analysis for volatiles was performed on a sample which was preserved in methanol. Therefore, the reporting limits were raised. The reported concentration of TPH-GRO does not include MTBE or other gasoline constituents eluting prior to the C6 (n-hexane) TPH-GRO range start time.					
05547	TPH - DRO (Soils)	n.a.	240.	10.	mg/kg	1
03983	EPA SW 846/8260 - Soil					
06089	Ethanol	64-17-5	N.D.	12.	mg/kg	124.69
07361	BTEX+5 Oxygenates+EDC+EDB					
02016	Methyl Tertiary Butyl Ether	1634-04-4	N.D.	0.062	mg/kg	124.69
02017	di-Isopropyl ether	108-20-3	N.D.	0.12	mg/kg	124.69
02018	Ethyl t-butyl ether	637-92-3	N.D.	0.12	mg/kg	124.69
02019	t-Amyl methyl ether	994-05-8	N.D.	0.12	mg/kg	124.69
02020	t-Butyl alcohol	75-65-0	N.D.	2.5	mg/kg	124.69
05460	Benzene	71-43-2	N.D.	0.062	mg/kg	124.69
05466	Toluene	108-88-3	N.D.	0.12	mg/kg	124.69
05474	Ethylbenzene	100-41-4	N.D.	0.12	mg/kg	124.69
06301	Xylene (Total)	1330-20-7	N.D.	0.12	mg/kg	124.69
	The GC/MS volatile analysis was performed according to the high level soil method due to the level of non-target compounds. Therefore, the reporting limits were raised.					

State of California Lab Certification No. 2116

All QC is compliant unless otherwise noted. Please refer to the Quality Control Summary for overall QC performance data and associated samples.

Laboratory Chronicle

CAT No.	Analysis Name	Method	Trial#	Analysis Date and Time	Analyst	Dilution Factor
01725	TPH-GRO - Soils	TPH GRO SW-846 8015B mod	1	08/30/2006 09:28	Linda C Pape	250
05547	TPH - DRO (Soils)	SW-846 8015B	1	08/27/2006 05:54	Tracy A Cole	1
03983	EPA SW 846/8260 - Soil	SW-846 8260B	1	08/30/2006 03:33	Stephanie A Selis	124.69



Analysis Report

2425 New Holland Pike, PO Box 12425, Lancaster, PA 17605-2425 • 717-656-2300 Fax: 717-656-2681 • www.lancasterlabs.com

Page 2 of 2

Lancaster Laboratories Sample No. SW 4851133

SB-7-S-2-060823 Grab Soil
Facility# 90121 MTI# 51J-1973 CETR
3026 Lakeshore-Oakland T0600100328 SB-7
Collected: 08/23/2006 14:22 by LG

Account Number: 11997

Submitted: 08/25/2006 09:25
Reported: 08/31/2006 at 15:04
Discard: 10/01/2006

Chevron c/o Cambria
Suite 110
2000 Opportunity Drive
Roseville CA 95678

12172						
07361	BTEX+5 Oxygenates+EDC+EDB	SW-846 8260B	1	08/30/2006 03:33	Stephanie A Selis	124.69
00374	GC/MS - Bulk Sample Prep	SW-846 5030A	1	08/29/2006 03:51	Seth J Good	n.a.
01150	GC - Bulk Soil Prep	SW-846 5035	1	08/25/2006 15:11	Eric L Vera	n.a.
07024	DRO Alternate Soil Extraction	CA LUFT TPH	1	08/25/2006 15:00	Jason A Heisey	1

Lancaster Laboratories Sample No. SW 4851134
SB-7-S-4-060823 Grab Soil
Facility# 90121 MTI# 51J-1973 CETR
3026 Lakeshore-Oakland T0600100328 SB-7
 Collected: 08/23/2006 14:47 by LG

Account Number: 11997

 Submitted: 08/25/2006 09:25
 Reported: 08/31/2006 at 15:04
 Discard: 10/01/2006

 Chevron c/o Cambria
 Suite 110
 2000 Opportunity Drive
 Roseville CA 95678

12174

CAT No.	Analysis Name	CAS Number	As Received Result	As Received Method Detection Limit	Units	Dilution Factor
01725	TPH-GRO - Soils	n.a.	760.	100.	mg/kg	2500
	The analysis for volatiles was performed on a sample which was preserved in methanol. Therefore, the reporting limits were raised. The reported concentration of TPH-GRO does not include MTBE or other gasoline constituents eluting prior to the C6 (n-hexane) TPH-GRO range start time.					
05547	TPH - DRO (Soils)	n.a.	900.	250.	mg/kg	25
03983	EPA SW 846/8260 - Soil					
06089	Ethanol	64-17-5	N.D.	13.	mg/kg	125
07361	BTEX+5 Oxygenates+EDC+EDB					
02016	Methyl Tertiary Butyl Ether	1634-04-4	N.D.	0.063	mg/kg	125
02017	di-Isopropyl ether	108-20-3	N.D.	0.13	mg/kg	125
02018	Ethyl t-butyl ether	637-92-3	N.D.	0.13	mg/kg	125
02019	t-Amyl methyl ether	994-05-8	N.D.	0.13	mg/kg	125
02020	t-Butyl alcohol	75-65-0	N.D.	2.5	mg/kg	125
05460	Benzene	71-43-2	N.D.	0.063	mg/kg	125
05466	Toluene	108-88-3	N.D.	0.13	mg/kg	125
05474	Ethylbenzene	100-41-4	N.D.	0.13	mg/kg	125
06301	Xylene (Total)	1330-20-7	N.D.	0.13	mg/kg	125
	The GC/MS volatile analysis was performed according to the high level soil method due to the level of non-target compounds. Therefore, the reporting limits were raised.					

State of California Lab Certification No. 2116

All QC is compliant unless otherwise noted. Please refer to the Quality Control Summary for overall QC performance data and associated samples.

Laboratory Chronicle

CAT No.	Analysis Name	Method	Trial#	Analysis Date and Time	Analyst	Dilution Factor
01725	TPH-GRO - Soils	TPH GRO SW-846 8015B mod	1	08/30/2006 10:09	Linda C Pape	2500
05547	TPH - DRO (Soils)	SW-846 8015B	1	08/28/2006 09:43	Tracy A Cole	25
03983	EPA SW 846/8260 - Soil	SW-846 8260B	1	08/30/2006 03:55	Stephanie A Selis	125

Lancaster Laboratories Sample No. SW 4851134

SB-7-S-4-060823 Grab Soil
 Facility# 90121 MTI# 51J-1973 CETR
 3026 Lakeshore-Oakland T0600100328 SB-7
 Collected: 08/23/2006 14:47 by LG

Account Number: 11997

Submitted: 08/25/2006 09:25
 Reported: 08/31/2006 at 15:04
 Discard: 10/01/2006

Chevron c/o Cambria
 Suite 110
 2000 Opportunity Drive
 Roseville CA 95678

12174					
07361	BTEX+5 Oxygenates+EDC+EDB	SW-846 8260B	1	08/30/2006 03:55	Stephanie A Selis 125
00374	GC/MS - Bulk Sample Prep	SW-846 5030A	1	08/29/2006 03:53	Seth J Good n.a.
01150	GC - Bulk Soil Prep	SW-846 5035	1	08/25/2006 15:19	Eric L Vera n.a.
07024	DRO Alternate Soil Extraction	CA LUFT TPH	1	08/25/2006 15:00	Jason A Heisey 1

Lancaster Laboratories Sample No. WW 4851135

SB-2-W-060822 **Grab** **Water**
Facility# 90121 MTI# 51J-1973 **CETR**
3026 Lakeshore-Oakland **T0600100328** **SB-2**
 Collected: 08/22/2006 11:10 by LG Account Number: 11997

Submitted: 08/25/2006 09:25
 Reported: 08/31/2006 at 15:04
 Discard: 10/01/2006

Chevron c/o Cambria
 Suite 110
 2000 Opportunity Drive
 Roseville CA 95678

1212W

CAT No.	Analysis Name	CAS Number	As Received Result	As Received Method Detection Limit	Units	Dilution Factor
01728	TPH-GRO - Waters	n.a.	1,600.	50.	ug/l	1
	The reported concentration of TPH-GRO does not include MTBE or other gasoline constituents eluting prior to the C6 (n-hexane) TPH-GRO range start time. The vial submitted for volatile analysis did not have a pH < 2 at the time of analysis. Due to the volatile nature of the analytes, it is not appropriate for the laboratory to adjust the pH at the time of sample receipt. The pH of this sample was pH = 6.					
06609	TPH-DRO (Waters)	n.a.	17,000.	1,500.	ug/l	10
06059	BTEX+5 Oxygenates+ETOH					
01587	Ethanol	64-17-5	N.D.	50.	ug/l	1
02010	Methyl Tertiary Butyl Ether	1634-04-4	780.	0.5	ug/l	1
02011	di-Isopropyl ether	108-20-3	N.D.	0.5	ug/l	1
02013	Ethyl t-butyl ether	637-92-3	6.	0.5	ug/l	1
02014	t-Amyl methyl ether	994-05-8	7.	0.5	ug/l	1
02015	t-Butyl alcohol	75-65-0	390.	5.	ug/l	1
05401	Benzene	71-43-2	3.	0.5	ug/l	1
05407	Toluene	108-88-3	0.7	0.5	ug/l	1
05415	Ethylbenzene	100-41-4	0.8	0.5	ug/l	1
06310	Xylene (Total)	1330-20-7	2.	0.5	ug/l	1

State of California Lab Certification No. 2116

Trip blank vials were not received by the laboratory for this sample group.

All QC is compliant unless otherwise noted. Please refer to the Quality Control Summary for overall QC performance data and associated samples.

Laboratory Chronicle

CAT No.	Analysis Name	Method	Analysis		Analyst	Dilution Factor
			Trial#	Date and Time		
01728	TPH-GRO - Waters	TPH GRO SW-846 8015B mod	1	08/28/2006 14:36	Steven A Skiles	1
06609	TPH-DRO (Waters)	SW-846 8015B	1	08/31/2006 09:42	Tracy A Cole	10
06059	BTEX+5 Oxygenates+ETOH	SW-846 8260B	1	08/30/2006 12:02	Dawn M Harle	1
01146	GC VOA Water Prep	SW-846 5030B	1	08/28/2006 14:36	Steven A Skiles	1
01163	GC/MS VOA Water Prep	SW-846 5030B	1	08/30/2006 12:02	Dawn M Harle	1
02376	Extraction - Fuel/TPH (Waters)	SW-846 3510C	1	08/26/2006 05:00	Tracy L Schickel	1



Analysis Report

2425 New Holland Pike, PO Box 12425, Lancaster, PA 17605-2425 • 717-656-2300 Fax: 717-656-2681 • www.lancasterlabs.com

Page 2 of 2

Lancaster Laboratories Sample No. WW 4851135

SB-2-W-060822 Grab Water
Facility# 90121 MTI# 51J-1973 CETR
3026 Lakeshore-Oakland T0600100328 SB-2
Collected: 08/22/2006 11:10 by LG

Account Number: 11997

Submitted: 08/25/2006 09:25
Reported: 08/31/2006 at 15:04
Discard: 10/01/2006

Chevron c/o Cambria
Suite 110
2000 Opportunity Drive
Roseville CA 95678

1212W

Lancaster Laboratories Sample No. WW 4851136

SB-5-W-060823 Grab Water
 Facility# 90121 MTI# 51J-1973 CETR
 3026 Lakeshore-Oakland T0600100328 SB-5
 Collected: 08/23/2006 09:45 by LG

Account Number: 11997

Submitted: 08/25/2006 09:25
 Reported: 08/31/2006 at 15:04
 Discard: 10/01/2006

Chevron c/o Cambria
 Suite 110
 2000 Opportunity Drive
 Roseville CA 95678

1215W

06059	BTEX+5 Oxygenates+ETOH	SW-846 8260B	1	08/30/2006 12:25	Dawn M Harle	5
01146	GC VOA Water Prep	SW-846 5030B	1	08/28/2006 15:05	Steven A Skiles	5
01163	GC/MS VOA Water Prep	SW-846 5030B	1	08/30/2006 12:25	Dawn M Harle	5
02376	Extraction - Fuel/TPH (Waters)	SW-846 3510C	1	08/26/2006 05:00	Tracy L Schickel	1

Lancaster Laboratories Sample No. WW 4851137

 SB-7-W-060823 Grab Water
 Facility# 90121 MTI# 51J-1973 CETR
 3026 Lakeshore-Oakland T0600100328 SB-7
 Collected: 08/23/2006 15:10 by LG Account Number: 11997

 Submitted: 08/25/2006 09:25
 Reported: 08/31/2006 at 15:04
 Discard: 10/01/2006

 Chevron c/o Cambria
 Suite 110
 2000 Opportunity Drive
 Roseville CA 95678

1217W

CAT No.	Analysis Name	CAS Number	As Received		Units	Dilution Factor
			As Received Result	Method Detection Limit		
01728	TPH-GRO - Waters	n.a.	15,000.	2,500.	ug/l	50
	The reported concentration of TPH-GRO does not include MTBE or other gasoline constituents eluting prior to the C6 (n-hexane) TPH-GRO range start time.					
06609	TPH-DRO (Waters)	n.a.	47,000.	7,300.	ug/l	50
06059	BTEX+5 Oxygenates+ETOH					
01587	Ethanol	64-17-5	N.D.	500.	ug/l	10
02010	Methyl Tertiary Butyl Ether	1634-04-4	720.	5.	ug/l	10
02011	di-Isopropyl ether	108-20-3	N.D.	5.	ug/l	10
02013	Ethyl t-butyl ether	637-92-3	10.	5.	ug/l	10
02014	t-Amyl methyl ether	994-05-8	13.	5.	ug/l	10
02015	t-Butyl alcohol	75-65-0	260.	50.	ug/l	10
05401	Benzene	71-43-2	44.	5.	ug/l	10
05407	Toluene	108-88-3	13.	5.	ug/l	10
05415	Ethylbenzene	100-41-4	87.	5.	ug/l	10
06310	Xylene (Total)	1330-20-7	34.	5.	ug/l	10

The reporting limits for the GC/MS volatile compounds were raised due to the level of non-target compounds.

State of California Lab Certification No. 2116

Trip blank vials were not received by the laboratory for this sample group.

All QC is compliant unless otherwise noted. Please refer to the Quality Control Summary for overall QC performance data and associated samples.

Laboratory Chronicle

CAT No.	Analysis Name	Method	Trial#	Analysis		Analyst	Dilution Factor
				Date and Time			
01728	TPH-GRO - Waters	TPH GRO SW-846 8015B mod	1	08/28/2006 15:35		Steven A Skiles	50
06609	TPH-DRO (Waters)	SW-846 8015B	1	08/31/2006 10:06		Tracy A Cole	50
06059	BTEX+5 Oxygenates+ETOH	SW-846 8260B	1	08/30/2006 12:48		Dawn M Harle	10
01146	GC VOA Water Prep	SW-846 5030B	1	08/28/2006 15:35		Steven A Skiles	50
01163	GC/MS VOA Water Prep	SW-846 5030B	1	08/30/2006 12:48		Dawn M Harle	10
02376	Extraction - Fuel/TPH (Waters)	SW-846 3510C	1	08/26/2006 05:00		Tracy L Schickel	1



Analysis Report

2425 New Holland Pike, PO Box 12425, Lancaster, PA 17605-2425 • 717-656-2300 Fax: 717-656-2681 • www.lancasterlabs.com

Page 2 of 2

Lancaster Laboratories Sample No. WW 4851137

SB-7-W-060823 Grab Water
Facility# 90121 MTI# 51J-1973 CETR
3026 Lakeshore-Oakland T0600100328 SB-7
Collected: 08/23/2006 15:10 by LG

Account Number: 11997

Submitted: 08/25/2006 09:25
Reported: 08/31/2006 at 15:04
Discard: 10/01/2006

Chevron c/o Cambria
Suite 110
2000 Opportunity Drive
Roseville CA 95678

1217W

Quality Control Summary

 Client Name: Chevron c/o Cambria
 Reported: 08/31/06 at 03:04 PM

Group Number: 1003096

Matrix QC may not be reported if site-specific QC samples were not submitted. In these situations, to demonstrate precision and accuracy at a batch level, a LCS/LCSD was performed, unless otherwise specified in the method.

Laboratory Compliance Quality Control

<u>Analysis Name</u>	<u>Blank Result</u>	<u>Blank MDL</u>	<u>Report Units</u>	<u>LCS %REC</u>	<u>LCSD %REC</u>	<u>LCS/LCSD Limits</u>	<u>RPD</u>	<u>RPD Max</u>
Batch number: 062370017A TPH - DRO (Soils)	Sample number(s): 4851125-4851134 N.D.	10.	mg/kg	95		60-120		
Batch number: 062370020A TPH-DRO (Waters)	Sample number(s): 4851135-4851137 N.D.	29.	ug/l	84	84	62-127	0	20
Batch number: 06240B08A TPH-GRO - Waters	Sample number(s): 4851135-4851137 N.D.	50.	ug/l	104	109	70-130	4	30
Batch number: 06241A02A TPH-GRO - Soils	Sample number(s): 4851125-4851132 N.D.	1.0	mg/kg	86		67-119		
Batch number: 06241A02B TPH-GRO - Soils	Sample number(s): 4851133-4851134 N.D.	1.0	mg/kg	86		67-119		
Batch number: B062401AA Methyl Tertiary Butyl Ether di-Isopropyl ether Ethyl t-butyl ether t-Amyl methyl ether t-Butyl alcohol Benzene Toluene Ethylbenzene Ethanol Xylene (Total)	Sample number(s): 4851125-4851126,4851128,4851130-4851132 N.D.	0.5	ug/kg	90		72-117		
	N.D.	1.	ug/kg	91		72-120		
	N.D.	1.	ug/kg	86		72-115		
	N.D.	1.	ug/kg	89		73-116		
	N.D.	20.	ug/kg	107		52-153		
	N.D.	0.5	ug/kg	101		77-119		
	N.D.	1.	ug/kg	104		81-116		
	N.D.	1.	ug/kg	100		82-115		
	N.D.	100.	ug/kg	101		30-160		
	N.D.	1.	ug/kg	106		82-117		
Batch number: B062401AB Ethylbenzene	Sample number(s): 4851128 N.D.	1.	ug/kg	100		82-115		
Batch number: D062422AA Ethanol Methyl Tertiary Butyl Ether di-Isopropyl ether Ethyl t-butyl ether t-Amyl methyl ether t-Butyl alcohol Benzene Toluene Ethylbenzene Xylene (Total)	Sample number(s): 4851135-4851137 N.D.	50.	ug/l	102	127	35-168	22	30
	N.D.	0.5	ug/l	94	96	73-119	2	30
	N.D.	0.5	ug/l	86	86	70-123	0	30
	N.D.	0.5	ug/l	87	91	74-120	4	30
	N.D.	0.5	ug/l	88	87	79-113	1	30
	N.D.	5.	ug/l	90	90	69-127	0	30
	N.D.	0.5	ug/l	94	96	85-117	2	30
	N.D.	0.5	ug/l	95	96	85-115	1	30
	N.D.	0.5	ug/l	95	96	82-119	2	30
	N.D.	0.5	ug/l	96	97	83-113	2	30
Batch number: R062411AA Methyl Tertiary Butyl Ether di-Isopropyl ether Ethyl t-butyl ether t-Amyl methyl ether	Sample number(s): 4851127,4851129 N.D.	63.	ug/kg	95	99	72-117	4	30
	N.D.	130.	ug/kg	87	90	72-120	3	30
	N.D.	130.	ug/kg	88	93	72-115	5	30
	N.D.	130.	ug/kg	94	97	73-116	3	30

*- Outside of specification

- (1) The result for one or both determinations was less than five times the LOQ.
- (2) The background result was more than four times the spike added.

Quality Control Summary

 Client Name: Chevron c/o Cambria
 Reported: 08/31/06 at 03:04 PM

Group Number: 1003096

Laboratory Compliance Quality Control

<u>Analysis Name</u>	<u>Blank Result</u>	<u>Blank MDL</u>	<u>Report Units</u>	<u>LCS %REC</u>	<u>LCSD %REC</u>	<u>LCS/LCSD Limits</u>	<u>RPD</u>	<u>RPD Max</u>	
t-Butyl alcohol	N.D.	2,500.	ug/kg	96	100	52-153	4	30	
Benzene	N.D.	63.	ug/kg	98	101	77-119	3	30	
Toluene	N.D.	130.	ug/kg	100	101	81-116	1	30	
Ethylbenzene	N.D.	130.	ug/kg	97	98	82-115	1	30	
Ethanol	N.D.	13,000.	ug/kg	40	79	30-160	66*	30	
Xylene (Total)	N.D.	130.	ug/kg	97	99	82-117	2	30	
Batch number: R062411AB Sample number(s): 4851133-4851134									
Methyl Tertiary Butyl Ether	N.D.	63.	ug/kg	95	99	72-117	4	30	
di-Isopropyl ether	N.D.	130.	ug/kg	87	90	72-120	3	30	
Ethyl t-butyl ether	N.D.	130.	ug/kg	88	93	72-115	5	30	
t-Amyl methyl ether	N.D.	130.	ug/kg	94	97	73-116	3	30	
t-Butyl alcohol	N.D.	2,500.	ug/kg	96	100	52-153	4	30	
Benzene	N.D.	63.	ug/kg	98	101	77-119	3	30	
Toluene	N.D.	130.	ug/kg	100	101	81-116	1	30	
Ethylbenzene	N.D.	130.	ug/kg	97	98	82-115	1	30	
Ethanol	N.D.	13,000.	ug/kg	40	79	30-160	66*	30	
Xylene (Total)	N.D.	130.	ug/kg	97	99	82-117	2	30	

Sample Matrix Quality Control

 Unspiked (UNSPK) = the sample used in conjunction with the matrix spike
 Background (BKG) = the sample used in conjunction with the duplicate

<u>Analysis Name</u>	<u>MS %REC</u>	<u>MSD %REC</u>	<u>MS/MSD Limits</u>	<u>RPD</u>	<u>RPD MAX</u>	<u>BKG Conc</u>	<u>DUP Conc</u>	<u>DUP RPD</u>	<u>Dup RPD Max</u>
Batch number: 062370017A Sample number(s): 4851125-4851134 UNSPK: 4851125									
TPH - DRO (Soils)	85	88	48-124	4	20				
Batch number: 06240B08A Sample number(s): 4851135-4851137 UNSPK: P851212									
TPH-GRO - Waters	119		63-154						
Batch number: 06241A02A Sample number(s): 4851125-4851132 UNSPK: 4851125									
TPH-GRO - Soils	99	91	39-118	8	30				
Batch number: 06241A02B Sample number(s): 4851133-4851134 UNSPK: P851125									
TPH-GRO - Soils	99	91	39-118	8	30				
Batch number: B062401AA Sample number(s): 4851125-4851126, 4851128, 4851130-4851132 UNSPK: P850139									
Methyl Tertiary Butyl Ether	75	77	47-130	3	30				
di-Isopropyl ether	76	79	58-122	3	30				
Ethyl t-butyl ether	72	72	57-122	1	30				
t-Amyl methyl ether	73	74	58-119	1	30				
t-Butyl alcohol	84	89	51-134	5	30				
Benzene	85	88	59-120	2	30				
Toluene	87	91	52-121	4	30				
Ethylbenzene	80	84	54-116	5	30				
Ethanol	95	97	7-170	2	30				
Xylene (Total)	83	86	44-127	4	30				
Batch number: B062401AB Sample number(s): 4851128 UNSPK: P850139									
Ethylbenzene	80	84	54-116	5	30				

*- Outside of specification

- (1) The result for one or both determinations was less than five times the LOQ.
- (2) The background result was more than four times the spike added.

Quality Control Summary

 Client Name: Chevron c/o Cambria
 Reported: 08/31/06 at 03:04 PM

Group Number: 1003096

Sample Matrix Quality Control

 Unspiked (UNSPK) = the sample used in conjunction with the matrix spike
 Background (BKG) = the sample used in conjunction with the duplicate

Analysis Name	MS %REC	MSD %REC	MS/MSD Limits	RPD	RPD MAX	BKG Conc	DUP Conc	DUP RPD	Dup RPD Max
Batch number: D062422AA	Sample number(s): 4851135-4851137 UNSPK: P847692								
Ethanol	116		34-161						
Methyl Tertiary Butyl Ether	(2)		69-127						
di-Isopropyl ether	93		75-130						
Ethyl t-butyl ether	98		78-119						
t-Amyl methyl ether	96		72-125						
t-Butyl alcohol	82		64-130						
Benzene	102		83-128						
Toluene	103		83-127						
Ethylbenzene	106		82-129						
Xylene (Total)	104		82-130						
Batch number: R062411AA	Sample number(s): 4851127,4851129 UNSPK: 4851127								
Methyl Tertiary Butyl Ether	90	94	47-130	4	30				
di-Isopropyl ether	81	85	58-122	5	30				
Ethyl t-butyl ether	83	88	57-122	6	30				
t-Amyl methyl ether	89	94	58-119	6	30				
t-Butyl alcohol	90	93	51-134	3	30				
Benzene	91	94	59-120	4	30				
Toluene	87	92	52-121	6	30				
Ethylbenzene	85	89	54-116	4	30				
Ethanol	77	82	7-170	6	30				
Xylene (Total)	87	92	44-127	5	30				
Batch number: R062411AB	Sample number(s): 4851133-4851134 UNSPK: P851127								
Methyl Tertiary Butyl Ether	90	94	47-130	4	30				
di-Isopropyl ether	81	85	58-122	5	30				
Ethyl t-butyl ether	83	88	57-122	6	30				
t-Amyl methyl ether	89	94	58-119	6	30				
t-Butyl alcohol	90	93	51-134	3	30				
Benzene	91	94	59-120	4	30				
Toluene	87	92	52-121	6	30				
Ethylbenzene	85	89	54-116	4	30				
Ethanol	77	82	7-170	6	30				
Xylene (Total)	87	92	44-127	5	30				

Surrogate Quality Control

Surrogate recoveries which are outside of the QC window are confirmed unless attributed to dilution or otherwise noted on the Analysis Report.

 Analysis Name: TPH - DRO (Soils)
 Batch number: 062370017A
 Orthoterphenyl

4851125	88
4851126	96
4851127	91
4851128	101
4851129	91

*- Outside of specification

- (1) The result for one or both determinations was less than five times the LOQ.
- (2) The background result was more than four times the spike added.

Quality Control Summary

Client Name: Chevron c/o Cambria
Reported: 08/31/06 at 03:04 PM

Group Number: 1003096

Surrogate Quality Control

4851130	91
4851131	95
4851132	100
4851133	99
4851134	92
Blank	105
LCS	107
MS	99
MSD	98

Limits: 41-128

Analysis Name: TPH-DRO (Waters)
Batch number: 062370020A
Orthoterphenyl

4851135	97
4851136	49*
4851137	156*
Blank	105
LCS	86
LCSD	86

Limits: 59-131

Analysis Name: TPH-GRO - Waters
Batch number: 06240B08A
Trifluorotoluene-F

4851135	122
4851136	93
4851137	96
Blank	97
LCS	98
LCSD	100
MS	99

Limits: 63-135

Analysis Name: TPH-GRO - Soils
Batch number: 06241A02A
Trifluorotoluene-F

4851125	83
4851126	92
4851127	52*
4851128	75
4851129	56*
4851130	115
4851131	22*
4851132	24*
Blank	82
LCS	89
MS	88
MSD	91

Limits: 61-122

*- Outside of specification

- (1) The result for one or both determinations was less than five times the LOQ.
- (2) The background result was more than four times the spike added.

Quality Control Summary

 Client Name: Chevron c/o Cambria
 Reported: 08/31/06 at 03:04 PM

Group Number: 1003096

Surrogate Quality Control

 Analysis Name: TPH-GRO - Soils
 Batch number: 06241A02B
 Trifluorotoluene-F

4851133	19*
4851134	16*
Blank	87
LCS	89
MS	88
MSD	91

Limits: 61-122

 Analysis Name: EPA SW 846/8260 - Soil
 Batch number: B062401AA

	Dibromofluoromethane	1,2-Dichloroethane-d4	Toluene-d8	4-Bromofluorobenzene
4851125	94	95	94	90
4851126	96	98	92	91
4851128	89	87	105	82
4851130	91	91	101	94
4851131	91	91	97	90
4851132	91	91	99	97
Blank	101	98	93	83
LCS	94	93	99	96
MS	94	95	103	92
MSD	94	91	105	90

Limits: 71-114 70-109 70-123 70-111

 Analysis Name: 8260 Master Scan (soil)
 Batch number: B062401AB

	Dibromofluoromethane	1,2-Dichloroethane-d4	Toluene-d8	4-Bromofluorobenzene
Blank	98	98	92	86
LCS	94	93	99	96
MS	94	95	103	92
MSD	94	91	105	90

Limits: 71-114 70-109 70-123 70-111

 Analysis Name: BTEX+5 Oxygenates+ETOH
 Batch number: D062422AA

	Dibromofluoromethane	1,2-Dichloroethane-d4	Toluene-d8	4-Bromofluorobenzene
4851135	109	100	102	110
4851136	108	98	100	104
4851137	109	101	100	108
Blank	106	98	96	100
LCS	109	99	99	104
LCS D	109	101	100	104
MS	109	101	100	104

Limits: 80-116 77-113 80-113 78-113

 Analysis Name: EPA SW 846/8260 - Soil
 Batch number: R062411AA

	Dibromofluoromethane	1,2-Dichloroethane-d4	Toluene-d8	4-Bromofluorobenzene
Blank	98	98	92	86
LCS	94	93	99	96
MS	94	95	103	92
MSD	94	91	105	90

*- Outside of specification

- (1) The result for one or both determinations was less than five times the LOQ.
- (2) The background result was more than four times the spike added.

Quality Control Summary

Client Name: Chevron c/o Cambria
Reported: 08/31/06 at 03:04 PM

Group Number: 1003096

Surrogate Quality Control

4851127	85	94	84	81
4851129	86	93	88	87
Blank	92	98	89	80
LCS	94	99	95	90
LCSD	95	100	96	91
MS	85	92	84	82
MSD	87	91	86	84

Limits: 71-114 70-109 70-123 70-111

Analysis Name: EPA SW 846/8260 - Soil

Batch number: R062411AB

	Dibromofluoromethane	1,2-Dichloroethane-d4	Toluene-d8	4-Bromofluorobenzene
4851133	83	89	82	86
4851134	87	94	85	91
Blank	89	95	88	80
LCS	94	99	95	90
LCSD	95	100	96	91
MS	85	92	84	82
MSD	87	91	86	84

Limits: 71-114 70-109 70-123 70-111

*- Outside of specification

- (1) The result for one or both determinations was less than five times the LOQ.
- (2) The background result was more than four times the spike added.

Chevron California Region Analysis Request/Chain of Custody



Act. #: 10880 Sample #: 485125-37 SCR#: 1003096
 For Lancaster Laboratories use only 240778

Facility #: 9-0121 MTD#
 Site Address: 3026 LARSENHOLE AVE., OAKLAND
 Chevron PM: SATYA SIVHAN Lead Consultant: CAMBRIA
 Consultant/Office: ROSBVILLE
 Consultant Prj. Mgr.: BILLYE EPALOC
 Consultant Phone #: (916) 677-3407 Fax #: (916) 677-3687
 Sampler: LEON GETHARD
 Service Order #: _____ Non SAR:

Analyses Requested														
Field Point Name	Matrix	Repeat Sample	Top Depth	Year	Month	Day	Time Collected	New Field Pt.	Preservation Codes				Preservative Codes	
									BTEX + MTBE 8260 <input checked="" type="checkbox"/> 8021	TPH 8015 MOD GRQ	TPH 8015 MOD DRO <input type="checkbox"/> Silica Gel Cleanup	8260 full scan		Oxygenates <input checked="" type="checkbox"/>
SB-6 @ 8	SOIL		8	06	08	23	1227	Y	1	X	X	X	X	H = HCl T = Thiosulfate N = HNO ₃ S = H ₂ SO ₄ O = Other
SB-6 @ 10	I		10				1232	Y	1	X	X	X	X	<input type="checkbox"/> J value reporting needed <input type="checkbox"/> Must meet lowest detection limits possible for 8260 compounds
SB-7 @ 2	I		2				1422	Y	1	X	X	X	X	8021 MTBE Confirmation <input type="checkbox"/> Confirm highest hit by 8260 <input type="checkbox"/> Confirm all hits by 8260 <input type="checkbox"/> Run ___ oxy's on highest hit <input type="checkbox"/> Run ___ oxy's on all hits
SB-7 @ 4	I		4				1447	Y	1	X	X	X	X	Comments / Remarks
Composite														
Grab														
Total Number of Containers														
Composite														
Grab														
Total Number of Containers														
Composite														
Grab														
Total Number of Containers														
Composite														
Grab														
Total Number of Containers														
Composite														
Grab														
Total Number of Containers														
Composite														
Grab														
Total Number of Containers														
Composite														
Grab														
Total Number of Containers														
Composite														
Grab														
Total Number of Containers														
Composite														
Grab														
Total Number of Containers														
Composite														
Grab														
Total Number of Containers														
Composite														
Grab														
Total Number of Containers														
Composite														
Grab														
Total Number of Containers														
Composite														
Grab														
Total Number of Containers														
Composite														
Grab														
Total Number of Containers														
Composite														
Grab														
Total Number of Containers														
Composite														
Grab														
Total Number of Containers														
Composite														
Grab														
Total Number of Containers														
Composite														
Grab														
Total Number of Containers														
Composite														
Grab														
Total Number of Containers														
Composite														
Grab														
Total Number of Containers														
Composite														
Grab														
Total Number of Containers														
Composite														
Grab														
Total Number of Containers														
Composite														
Grab														
Total Number of Containers														
Composite														
Grab														
Total Number of Containers														
Composite														
Grab														
Total Number of Containers														
Composite														
Grab														
Total Number of Containers														
Composite														
Grab														
Total Number of Containers														
Composite														
Grab														
Total Number of Containers														
Composite														
Grab														
Total Number of Containers														
Composite														
Grab														
Total Number of Containers														
Composite														
Grab														
Total Number of Containers														
Composite														
Grab														
Total Number of Containers														
Composite														
Grab														
Total Number of Containers														
Composite														
Grab														
Total Number of Containers														
Composite														
Grab														
Total Number of Containers														
Composite														
Grab														
Total Number of Containers														
Composite														
Grab														
Total Number of Containers														
Composite														
Grab														
Total Number of Containers														
Composite														
Grab														
Total Number of Containers														
Composite														
Grab														
Total Number of Containers														
Composite														
Grab														
Total Number of Containers														
Composite														
Grab														
Total Number of Containers														
Composite														
Grab														
Total Number of Containers														
Composite														
Grab														
Total Number of Containers														
Composite														
Grab														
Total Number of Containers														
Composite														
Grab														
Total Number of Containers														
Composite														
Grab														
Total Number of Containers														
Composite														
Grab														
Total Number of Containers														
Composite														
Grab														
Total Number of Containers														
Composite														
Grab														
Total Number of Containers														
Composite														
Grab														
Total Number of Containers														
Composite														
Grab														
Total Number of Containers														
Composite														
Grab														
Total Number of Containers														
Composite														
Grab														
Total Number of Containers														
Composite														
Grab														
Total Number of Containers														
Composite														
Grab														
Total Number of Containers														
Composite														
Grab														
Total Number of Containers														
Composite														
Grab														
Total Number of Containers														
Composite														
Grab														
Total Number of Containers														
Composite														
Grab														
Total Number of Containers														
Composite														
Grab														
Total Number of Containers														
Composite														
Grab														
Total Number of Containers														
Composite														
Grab														
Total Number of Containers														
Composite														
Grab														
Total Number of Containers														
Composite														
Grab														
Total Number of Containers														
Composite														
Grab														
Total Number of Containers														
Composite														
Grab														
Total Number of Containers														
Composite														
Grab														
Total Number of Containers														
Composite														
Grab														
Total Number of Containers														
Composite														
Grab														
Total Number of Containers														
Composite														
Grab														
Total Number of Containers														
Composite														
Grab														
Total Number of Containers														
Composite														
Grab														
Total Number of Containers														
Composite														
Grab														
Total Number of Containers														
Composite														
Grab														
Total Number of Containers														
Composite														
Grab														
Total Number of Containers														
Composite														
Grab														
Total Number of Containers														
Composite														
Grab														
Total Number of Containers														
Composite														
Grab														
Total Number of Containers														
Composite														
Grab														
Total Number of Containers														
Composite														
Grab														
Total Number of Containers														
Composite														
Grab														
Total Number of Containers														
Composite														
Grab														
Total Number of Containers														
Composite														
Grab														
Total Number of Containers														
Composite														
Grab														
Total Number of Containers														
Composite														
Grab														
Total Number of Containers														
Composite														
Grab														
Total Number of Containers														
Composite														
Grab														
Total Number of Containers														
Composite														
Grab														
Total Number of Containers														
Composite														
Grab														
Total Number of Containers														
Composite														
Grab														
Total Number of Containers														
Composite														
Grab														
Total Number of Containers														
Composite														
Grab														
Total Number of Containers														
Composite														
Grab														
Total Number of Containers														

Lancaster Laboratories Explanation of Symbols and Abbreviations

The following defines common symbols and abbreviations used in reporting technical data:

N.D.	none detected	BMQL	Below Minimum Quantitation Level
TNTC	Too Numerous To Count	MPN	Most Probable Number
IU	International Units	CP Units	cobalt-chloroplatinate units
umhos/cm	micromhos/cm	NTU	nephelometric turbidity units
C	degrees Celsius	F	degrees Fahrenheit
Cal	(diet) calories	lb.	pound(s)
meq	milliequivalents	kg	kilogram(s)
g	gram(s)	mg	milligram(s)
ug	microgram(s)	l	liter(s)
ml	milliliter(s)	ul	microliter(s)
m3	cubic meter(s)	fib >5 um/ml	fibers greater than 5 microns in length per ml
<	less than – The number following the sign is the <u>limit of quantitation</u> , the smallest amount of analyte which can be reliably determined using this specific test.		
>	greater than		
ppm	parts per million – One ppm is equivalent to one milligram per kilogram (mg/kg), or one gram per million grams. For aqueous liquids, ppm is usually taken to be equivalent to milligrams per liter (mg/l), because one liter of water has a weight very close to a kilogram. For gases or vapors, one ppm is equivalent to one microliter of gas per liter of gas.		
ppb	parts per billion		
Dry weight basis	Results printed under this heading have been adjusted for moisture content. This increases the analyte weight concentration to approximate the value present in a similar sample without moisture.		

U.S. EPA data qualifiers:

Organic Qualifiers	Inorganic Qualifiers
A TIC is a possible aldol-condensation product	B Value is <CRDL, but ≥IDL
B Analyte was also detected in the blank	E Estimated due to interference
C Pesticide result confirmed by GC/MS	M Duplicate injection precision not met
D Compound quantitated on a diluted sample	N Spike amount not within control limits
E Concentration exceeds the calibration range of the instrument	S Method of standard additions (MSA) used for calculation
J Estimated value	U Compound was not detected
N Presumptive evidence of a compound (TICs only)	W Post digestion spike out of control limits
P Concentration difference between primary and confirmation columns >25%	* Duplicate analysis not within control limits
U Compound was not detected	+ Correlation coefficient for MSA <0.995
X,Y,Z Defined in case narrative	

Analytical test results for methods listed on the laboratories' accreditation scope meet all requirements of NELAC unless otherwise noted under the individual analysis.

Tests results relate only to the sample tested. Clients should be aware that a critical step in a chemical or microbiological analysis is the collection of the sample. Unless the sample analyzed is truly representative of the bulk of material involved, the test results will be meaningless. If you have questions regarding the proper techniques of collecting samples, please contact us. We cannot be held responsible for sample integrity, however, unless sampling has been performed by a member of our staff. This report shall not be reproduced except in full, without the written approval of the laboratory.

WARRANTY AND LIMITS OF LIABILITY – In accepting analytical work, we warrant the accuracy of test results for the sample as submitted. THE FOREGOING EXPRESS WARRANTY IS EXCLUSIVE AND IS GIVEN IN LIEU OF ALL OTHER WARRANTIES, EXPRESSED OR IMPLIED. WE DISCLAIM ANY OTHER WARRANTIES, EXPRESSED OR IMPLIED, INCLUDING A WARRANTY OF FITNESS FOR PARTICULAR PURPOSE AND WARRANTY OF MERCHANTABILITY. IN NO EVENT SHALL LANCASTER LABORATORIES BE LIABLE FOR INDIRECT, SPECIAL, CONSEQUENTIAL, OR INCIDENTAL DAMAGES INCLUDING, BUT NOT LIMITED TO, DAMAGES FOR LOSS OF PROFIT OR GOODWILL REGARDLESS OF (A) THE NEGLIGENCE (EITHER SOLE OR CONCURRENT) OF LANCASTER LABORATORIES AND (B) WHETHER LANCASTER LABORATORIES HAS BEEN INFORMED OF THE POSSIBILITY OF SUCH DAMAGES. We accept no legal responsibility for the purposes for which the client uses the test results. No purchase order or other order for work shall be accepted by Lancaster Laboratories which includes any conditions that vary from the Standard Terms and Conditions of Lancaster Laboratories and we hereby object to any conflicting terms contained in any acceptance or order submitted by client.