



Mark Horne
Project Manager
Marketing Business Unit

**Chevron Environmental
Management Company**
6101 Bollinger Canyon Road
San Ramon, CA 94583
Tel (925) 790-3964
markhorne@chevron.com

Alameda County Health Care Services
1131 Harbor Bay Parkway, Suite 250
Alameda, CA 94502-6577

RECEIVED

By Alameda County Environmental Health 8:47 am, Nov 18, 2015

Re: Chevron Service Station No. 90121
3026 Lakeshore Avenue
Oakland, CA

I have reviewed the attached report entitled *Second Semi-Annual 2015 Groundwater Monitoring and Sampling Report*.

I agree with the conclusions and recommendations presented in the referenced report. The information in this report is accurate to the best of my knowledge and all local Agency/Regional Board guidelines have been followed. This report was prepared by GHD Services Inc., upon whose assistance and advice I have relied.

This letter is submitted pursuant to the requirements of California Water Code Section 13267(b)(1) and the regulating implementation entitled Appendix A pertaining thereto.

I declare under penalty of perjury that the foregoing is true and correct to the best of my knowledge.

Sincerely,

A handwritten signature in blue ink that reads "Mark E. Horne".

Mark Horne
Project Manager

Attachment: *Second Semi-Annual 2015 Groundwater Monitoring and Sampling Report*



November 17, 2015

Reference No. 311973

Mr. Mark Detterman
Alameda County Environmental Health
1131 Harbor Bay Parkway, Suite 250
Alameda, California 94502-6577

**Re: Second Semi-Annual 2015
Groundwater Monitoring and Sampling Report
Former Chevron Service Station 90121
3026 Lakeshore Avenue
Oakland, California
Fuel Leak Case RO0000284**

Dear Mr. Detterman:

GHD Services Inc. (GHD) is submitting this *Second Semi-Annual 2015 Groundwater Monitoring and Sampling Report* for the site referenced above (Figure 1) on behalf of Chevron Environmental Management Company. Groundwater monitoring and sampling was performed by Blaine Tech Services (Blaine Tech) of San Jose, California. Blaine Tech's *Third Quarter 2015 Monitoring* data package is included as Attachment A. Current and historical groundwater monitoring and sampling data are presented in Table 1 and current data are shown on Figure 2. Eurofins Lancaster Laboratory Environmental, LLCs of Lancaster, Pennsylvania *Analytical Results* report is included as Attachment B.

Please contact Nathan Lee at (925) 849-1003 if you have any questions or require additional information.

Sincerely,

GHD



Nathan Lee

Nathan Lee, PG 8486

CH/mws/26

Encl.

Figure 1	Vicinity Map
Figure 2	Groundwater Elevation and Hydrocarbon Concentration Map
Table 1	Groundwater Monitoring and Sampling Data
Attachment A	Monitoring Data Package
Attachment B	Laboratory Analytical Report

cc: Mark Horne, Chevron (*electronic copy*)
Diocese of Oakland
Michael E. Delehunt Foley & Lardner LLP
William Spencer, FWS Highland LLC

Figures

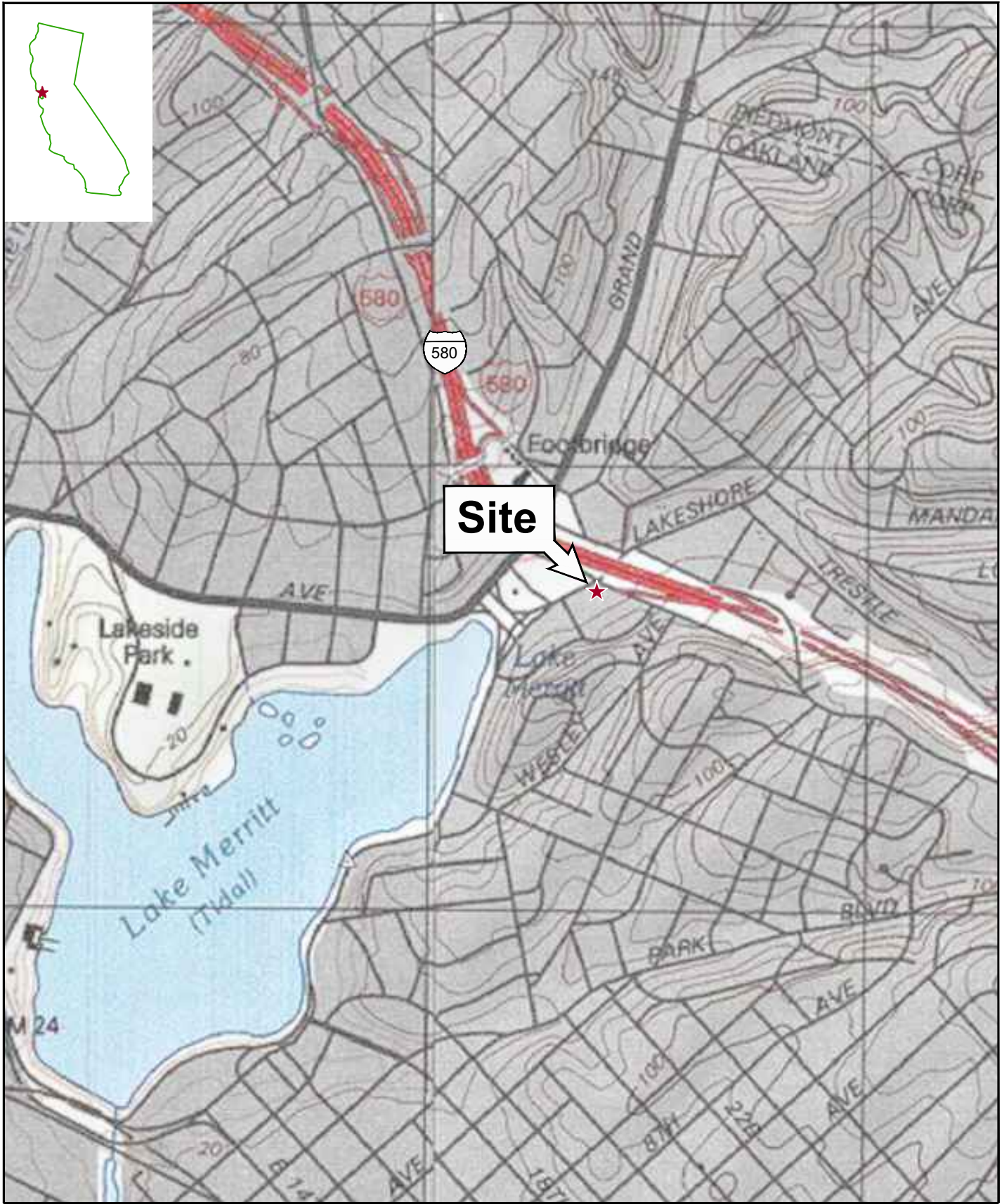

FORMER CHEVRON SERVICE STATION 90121
 3026 LAKESHORE AVENUE
 OAKLAND, CALIFORNIA

311973-95
 Mar 27, 2015

VICINITY MAP

Figure 1

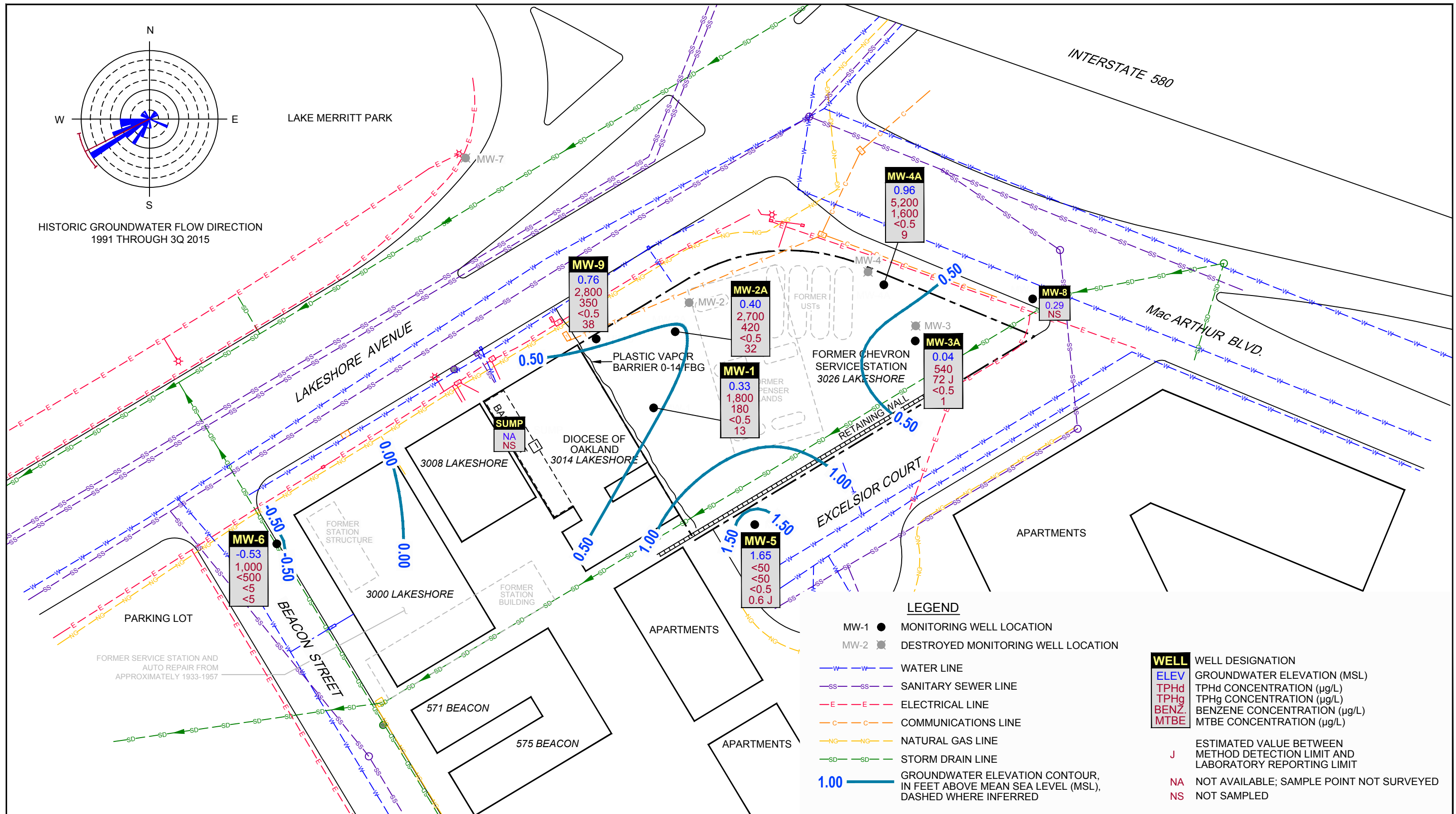

FORMER CHEVRON SERVICE STATION 90121
 3026 LAKESHORE AVENUE
 OAKLAND, CALIFORNIA

GROUNDWATER ELEVATION and HYDROCARBON CONCENTRATION MAP
 SEPTEMBER 25, 2015

311973-95
 Nov 11, 2015

Figure 2

Table

TABLE 1

GROUNDWATER MONITORING AND SAMPLING DATA
 FORMER CHEVRON SERVICE STATION 90121
 3026 LAKESHORE AVENUE
 OAKLAND, CALIFORNIA

Location	Date	TOC	DTW	GWE	LNAPL	LNAPL REMOVED	HYDROCARBONS					PRIMARY VOCS				ADDITIONAL VOCS	GENERAL CHEMISTRY					
							Motor Oil	Motor Oil w/ Si Gel	TPH-DRO	TPH-DRO w/ Si Gel	TPH-GRO	B	T	E	X		MTBE by SW8260	Ethanol	Ferrous Iron	Nitrate	Total Alkalinity	Sulfate
	Units	ft	ft	ft-amsl	ft	gal	µg/L	µg/L	µg/L	µg/L	µg/L	µg/L	µg/L	µg/L	µg/L	µg/L	µg/L	µg/L	µg/L	µg/L	µg/L	µg/L
MW-1	08/20/1991	6.82	5.20	1.62	0.00	0.00	-	-	260	-	5,100	1,700	21	220	34	-	-	-	-	-	-	-
MW-1	09/30/1991	6.82	5.67	1.15	Sheen	0.00	-	-	-	-	-	-	-	-	-	-	-	-	-	-	-	-
MW-1	10/28/1991	6.82	5.30	1.50	0.03	0.00	-	-	-	-	-	-	-	-	-	-	-	-	-	-	-	-
MW-1	01/08/1992	6.82	5.15	1.67	Sheen	0.00	-	-	4,400	-	5,400	770	13	95	31	-	-	-	-	-	-	-
MW-1	01/13/1992	6.82	-	-	0.00	0.00	-	-	-	-	-	-	-	-	-	-	-	-	-	-	-	-
MW-1	06/23/1992	6.89	5.41	1.48	0.00	0.00	-	-	2,000	-	7,700	1,500	40	230	100	-	-	-	-	-	-	-
MW-1	08/24/1992	6.89	5.77	1.12	0.00	0.00	-	-	-	-	-	-	-	-	-	-	-	-	-	-	-	-
MW-1	09/21/1992	6.89	5.89	1.00	0.00	0.00	-	-	<50	-	3,500	1,700	28	190	78	-	-	-	-	-	-	-
MW-1	10/26/1992	6.89	5.94	0.95	0.00	0.00	-	-	-	-	-	-	-	-	-	-	-	-	-	-	-	-
MW-1	12/23/1992	6.89	4.71	2.18	0.00	0.00	-	-	5,500	-	60,000	7,100	240	2,000	1,300	-	-	-	-	-	-	-
MW-1	01/08/1993	6.89	-	-	0.00	0.00	-	-	-	-	-	-	-	-	-	-	-	-	-	-	-	-
MW-1	03/25/1993	6.89	4.72	2.17	0.00	0.00	-	-	<10	-	530	1,100	41	67	79	-	-	-	-	-	-	-
MW-1	06/11/1993	6.89	5.07	5.37	0.00	0.00	-	-	-	-	7,000	1,900	33	120	69	9,600	-	-	-	-	-	840
MW-1	09/29/1993	6.89	5.76	1.13	0.00	0.00	-	-	<10	-	6,600	1,600	28	43	74	-	-	-	-	-	-	-
MW-1	12/20/1993	6.89	5.15	1.74	0.00	0.00	-	-	<10	-	6,300	1,900	36	82	65	-	-	-	-	-	-	-
MW-1	03/07/1994	6.89	4.68	2.21	0.00	0.00	-	-	<10	-	7,700	1,100	55	66	38	12,000	-	-	-	-	-	-
MW-1	06/17/1994	6.89	5.06	1.83	0.00	0.00	-	-	2,200	-	4,300	710	12	90	38	-	-	-	-	-	-	-
MW-1	09/12/1994	6.89	5.65	1.24	0.00	0.00	-	-	2,500	-	6,400	1,500	<25	180	<25	12,000	-	-	-	-	-	-
MW-1	11/30/1994	6.89	4.57	2.32	0.00	0.00	-	-	2,300 ¹	-	4,900	690	26	97	60	3,900	-	-	-	-	-	-
MW-1	03/24/1995	6.89	2.98	3.91	0.00	0.00	-	-	1,400 ²	-	1,800	160	7.3	11	14	1,300	-	-	-	-	-	-
MW-1	06/27/1995	6.89	5.02	1.87	0.00	0.00	-	-	2,300 ²	-	4,600	1,300	11	97	13	5,100	-	-	-	-	-	-
MW-1	09/28/1995	6.89	5.30	1.59	0.00	0.00	-	-	3,900 ²	-	6,600	1,500	<20	<20	<20	5,800	-	-	-	-	-	-
MW-1	12/19/1995	6.89	4.68	2.21	0.00	0.00	-	-	2,600 ²	-	3,800	930	<10	100	<10	6,300	-	-	-	-	-	-
MW-1	02/28/1996	6.89	3.62	3.27	0.00	0.00	-	-	1,800 ²	-	3,600	280	<5.0	18	5.5	2,200	-	-	-	-	-	-
MW-1	06/25/1996	6.89	5.02	1.87	0.00	0.00	-	-	3,000	-	4,700	1,600	36	150	31	3,000	-	-	-	-	-	-
MW-1	12/17/1996	6.89	4.66	2.23	0.00	0.00	-	-	2,700 ³	-	7,800	1,000	28	340	63	1,200	-	-	-	-	-	-
MW-1	03/31/1997	6.89	4.88	2.01	0.00	0.00	-	-	2,200 ²	-	5,300	590	55	210	53	950	-	-	-	-	-	-
MW-1	06/30/1997	6.89	5.57	1.32	0.00	0.00	-	-	2,200 ²	-	4,400	350	<10	<10	11	580	-	-	-	-	-	-
MW-1	09/12/1997	6.89	5.33	1.56	0.00	0.00	-	-	2,300 ²	-	3,400	220	9.5	15	11	460	-	-	-	-	-	-
MW-1	12/05/1997	6.89	4.45	2.44	0.00	0.00	-	-	1,900 ²	-	4,700	870	21	120	18	750	-	-	-	-	-	-
MW-1	02/16/1998	6.89	3.37	3.52	0.00	0.00	-	-	1,600 ²	-	4,400	120	12	11	7.7	270	-	-	-	-	-	-
MW-1	06/17/1998	6.89	4.65	2.24	0.00	0.00	-	-	1,300 ²	-	7,800	<25	50	34	650	650	-	-	-	-	-	-

TABLE 1

GROUNDWATER MONITORING AND SAMPLING DATA
 FORMER CHEVRON SERVICE STATION 90121
 3026 LAKESHORE AVENUE
 OAKLAND, CALIFORNIA

Location	Date	TOC	DTW	GWE	LNAPL	LNAPL REMOVED	HYDROCARBONS					PRIMARY VOCS				ADDITIONAL VOCS	GENERAL CHEMISTRY						
							Motor Oil	Motor Oil w/ Si Gel	TPH-DRO	TPH-DRO w/ Si Gel	TPH-GRO	B	T	E	X		MTBE by SW8260	Ethanol	Ferrous Iron	Nitrate	Total Alkalinity	Sulfate	Total Dissolved Solids
	Units	ft	ft	ft-amsl	ft	gal	µg/L	µg/L	µg/L	µg/L	µg/L	µg/L	µg/L	µg/L	µg/L	µg/L	µg/L	µg/L	µg/L	µg/L	µg/L	µg/L	µg/L
MW-1	08/31/1998	6.89	5.19	1.70	0.00	0.00	-	-	2,400 ²	-	3,700	620	17	120	31	380	-	-	-	-	-	-	-
MW-1	12/28/1998	6.89	4.95	1.94	0.00	0.00	-	-	1,500 ²	-	3,800	250	14	28	15	330	-	4900	<1,000	390000	<1,000	-	-
MW-1	03/04/1999	6.89	3.65	3.24	0.00	0.00	-	-	1,070 ²	-	1,560	17.9	<0.5	4.17	1.05	70.4	-	-	-	-	-	-	-
MW-1	06/14/1999	6.89	5.00	1.89	0.00	0.00	-	-	2,500 ²	-	<10,000	820	240	320	640	<500	-	-	-	-	-	-	-
MW-1	09/17/1999	6.89	6.59	0.30	0.00	0.00	-	-	2,110 ²	-	3,300	141	12.3	<10	<10	238	-	-	-	-	-	-	-
MW-1	12/20/1999	6.89	4.97	1.92	0.00	0.00	-	-	1,840 ²	-	2,990	218	16.3	20	<10	232	-	-	-	-	-	-	-
MW-1	03/20/2000	6.89	3.78	3.11	0.00	0.00	-	-	938 ²	-	1,340	20	3.07	1.87	1.87	29.1	-	-	-	-	-	-	-
MW-1	06/24/2000	6.89	4.44	2.45	0.00	0.00	-	-	1,680 ⁹	-	1,500 ⁷	12	5.3	<2.5	7.9	190	-	-	-	-	-	-	-
MW-1	09/07/2000	6.89	5.15	1.74	0.00	0.00	-	-	1,500 ⁹	-	3,100 ⁷	190	13	14	<10	210	-	-	-	-	-	-	-
MW-1	12/05/2000	6.89	4.73	2.16	0.00	0.00	-	-	970 ¹³	-	2,140 ¹⁴	248	<5.00	20.5	<5.00	<25.0	-	-	-	-	-	-	-
MW-1	03/01/2001	6.89	3.56	3.33	0.00	0.00	-	-	610 ⁹	-	1,000 ⁷	21	<10	<10	<10	280	-	-	-	-	-	-	-
MW-1	06/04/2001	6.89	4.76	2.13	0.00	0.00	-	-	1,100 ⁹	-	2,800 ⁷	310	23	11	15	470	-	-	-	-	-	-	-
MW-1	09/10/2001	6.89	5.61	1.28	0.00	0.00	-	-	2,600	-	2,500 ¹⁶	<20	26	<20	<20	310	-	-	-	-	-	-	-
MW-1	12/03/2001	6.89	3.58	3.31	0.00	0.00	-	-	2,700	-	2,400	30	7.3	7.0	6.5	160	-	-	-	-	-	-	-
MW-1	03/04/2002	6.89	4.53	2.36	0.00	0.00	-	-	2,700	-	3,300	120	17	22	9.0	110	-	-	-	-	-	-	-
MW-1	05/30/2002	6.89	4.48	2.41	0.00	0.00	-	-	2,700	-	4,100	110	9.3	22	11	100	-	-	-	-	-	-	-
MW-1	09/03/2002	6.89	5.47	1.42	0.00	0.00	-	-	2,900	-	3,700	<5.0	7.8	3.2	10	130	-	-	-	-	-	-	-
MW-1	12/09/2002	6.89	5.28	1.61	0.00	0.00	-	-	3,000	-	2,900	35	5.1	5.5	8.3	170	-	-	-	-	-	-	-
MW-1	03/10/2003	6.89	4.39	2.50	0.00	0.00	-	-	1,600	-	3,000	42	5.0	8.2	8.7	110	-	-	-	-	-	-	-
MW-1	06/09/2003 ^{5,18}	6.89	4.36	2.53	0.00	0.00	-	-	2,000	-	5,200	140	16	20	15	100	-	-	-	-	-	-	-
MW-1	09/08/2003 ^{5,18}	6.89	5.37	1.52	0.00	0.00	-	-	2,100	-	3,500	4	10	2	11	200	<50	-	-	-	-	-	-
MW-1	12/08/2003 ^{5,18}	6.89	4.45	2.44	0.00	0.00	-	-	3,400	-	2,200	8	4	3	8	160	<50	-	-	-	-	-	-
MW-1	03/09/2004 ^{18,20}	6.89	4.03	2.86	0.00	0.00	-	-	3,300	-	1,500	16	3	5	4	99	<130	-	-	-	-	-	-
MW-1	06/17/2004 ¹⁸	6.89	5.48	1.41	0.00	0.00	-	-	2,700	-	3,400	180	13	27	13	160	<50	-	-	-	-	-	-
MW-1	09/15/2004 ¹⁸	6.89	7.80	-0.91	0.00	0.00	-	-	2,600	-	1,700	2	1	0.8	5	180	<50	-	-	-	-	-	-
MW-1	12/23/2004 ¹⁸	6.89	5.54	1.35	0.00	0.00	-	-	3,000	-	1,800	120	3	5	5	120	<50	-	-	-	-	-	-
MW-1	03/24/2005 ¹⁸	6.89	3.40	3.49	0.00	0.00	-	-	950	-	1,100	45	2	5	2	16	<50	-	-	-	-	-	-
MW-1	09/16/2005 ¹⁸	6.89	5.79	1.10	0.00	0.00	-	-	2,200	-	3,700	74	9	21	14	150	<50	-	-	-	-	-	-
MW-1	12/21/2005 ¹⁸	6.89	3.78	3.11	0.00	0.00	-	-	1,600 ²²	-	1,400	53	2	4	4	62	<50	-	-	-	-	-	-
MW-1	03/23/2006 ¹⁸	6.89	3.56	3.33	0.00	0.00	-	-	1,400	-	1,100	3	2	2	3	26	<50	-	-	-	-	-	-
MW-1	06/09/2006 ¹⁸	6.89	4.78	2.11	0.00	0.00	-	-	1,300	-	5,200	160	13	42	20	77	<50	-	-	-	-	-	-
MW-1	09/05/2006 ¹⁸	6.89	6.00	0.89	0.00	0.00	-	-	1,600	-	2,000	0.8	<0.5	<0.5	0.8	1,500	<50	-	-	-	-	-	-

TABLE 1

GROUNDWATER MONITORING AND SAMPLING DATA
 FORMER CHEVRON SERVICE STATION 90121
 3026 LAKESHORE AVENUE
 OAKLAND, CALIFORNIA

Location	Date	TOC	DTW	GWE	LNAPL	LNAPL REMOVED	HYDROCARBONS					PRIMARY VOCS				ADDITIONAL VOCS	GENERAL CHEMISTRY						
							Motor Oil	Motor Oil w/ Si Gel	TPH-DRO	TPH-DRO w/ Si Gel	TPH-GRO	B	T	E	X		MTBE by SW8260	Ethanol	Ferrous Iron	Nitrate	Total Alkalinity	Sulfate	Total Dissolved Solids
	Units	ft	ft	ft-amsl	ft	gal	µg/L	µg/L	µg/L	µg/L	µg/L	µg/L	µg/L	µg/L	µg/L	µg/L	µg/L	µg/L	µg/L	µg/L	µg/L	µg/L	µg/L
MW-1	12/15/2006 ¹⁸	6.89	4.05	2.84	0.00	0.00	-	-	1,800	-	1,400	3	0.9	1	5	47	<50	-	-	-	-	-	-
MW-1	03/01/2007 ¹⁸	6.89	3.93	2.96	0.00	0.00	-	-	1,500	-	1,000	23	3	3	3	16	<50	-	-	-	-	-	-
MW-1	06/05/2007 ¹⁸	6.89	4.81	2.08	0.00	0.00	-	-	1,200	-	4,000	90	9	21	12	68	<50	-	-	-	-	-	-
MW-1	09/05/2007 ¹⁸	6.89	5.71	1.18	0.00	0.00	-	-	1,800	-	2,000	3	2	1	6	66	<50	-	-	-	-	-	-
MW-1	12/05/2007 ¹⁸	6.89	5.02	1.87	0.00	0.00	-	-	1,200	-	2,400	58	6	7	7	97	150	-	-	-	-	-	-
MW-1	03/03/2008 ¹⁸	6.89	4.53	2.36	0.00	0.00	-	-	1,400	-	1,500	13	2	2	3	36	<50	-	-	-	-	-	-
MW-1	06/02/2008 ¹⁸	6.89	5.77	1.12	0.00	0.00	-	-	1,000	-	1,100	1	1	<0.5	3	59	<50	-	-	-	-	-	-
MW-1	09/04/2008 ¹⁸	6.89	6.11	0.78	0.00	0.00	-	-	1,000	-	1,200	0.6	<0.5	<0.5	2	20	<50	-	-	-	-	-	-
MW-1	12/04/2008 ¹⁸	6.89	6.11	0.78	0.00	0.00	-	-	2,400	-	810	1	0.8	<0.5	1	91	<50	-	-	-	-	-	-
MW-1	02/26/2009 ¹⁸	6.89	4.31	2.58	0.00	0.00	-	-	1,300	-	460	2	2	<0.5	<0.5	39	-	-	-	-	-	-	-
MW-1	06/30/2009 ¹⁸	6.89	5.42	1.47	0.00	0.00	-	-	1,700	-	2,900	14	4	3	6	70	<50	-	-	-	-	-	-
MW-1	09/29/2009 ¹⁸	6.89	5.81	1.08	0.00	0.00	-	-	1,600	-	1,000	<0.5	<0.5	<0.5	1	37	<50	-	-	-	-	-	-
MW-1	03/10/2010 ¹⁸	6.89	3.80	3.09	0.00	0.00	-	-	570	-	450	0.9 J	<0.5	<0.5	<0.5	18	<50	-	-	-	-	-	-
MW-1	09/15/2010	6.89	6.42	0.47	0.00	0.00	-	-	1,400	-	1,600	<0.5	0.6 J	<0.5	3	25	<50	-	-	-	-	-	-
MW-1	03/14/2011	6.89	4.05	2.84	0.00	0.00	94 J	-	56 J	-	220	<0.5	<0.5	<0.5	<0.5	10	<50	-	-	-	-	-	-
MW-1	09/26/2011	6.89	6.42	0.47	0.00	0.00	-	160	-	200	260	<0.5	<0.5	<0.5	<0.5	11	<50	-	-	-	-	-	-
MW-1	03/30/2012	6.89	3.31	3.58	0.00	0.00	-	<38	-	<50	100	<0.5	<0.5	<0.5	<0.5	4	<50	-	-	-	-	-	-
MW-1	09/22/2012	6.89	6.48	0.41	0.00	0.00	-	<38	-	73 J	320	<0.5	<0.5	<0.5	<0.5	16	<50	-	-	-	-	-	-
MW-1	03/19/2013	6.89	5.37	1.52	0.00	0.00	-	<38	-	69 J	270	<0.5	<0.5	<0.5	<0.5	24	<50	-	-	-	-	-	-
MW-1	09/25/2013	6.89	6.48	0.41	0.00	0.00	-	-	2,000	-	210	<0.5	<0.5	<0.5	<0.5	13	<50	-	-	-	-	-	-
MW-1	03/28/2014	6.89	4.41	2.48	0.00	0.00	-	-	2,000	-	140	2	<0.5	<0.5	<0.5	12	<50	-	-	-	-	-	-
MW-1	09/25/2014	6.89	6.42	0.47	0.00	0.00	-	-	-	<50	160	<0.5	<0.5	<0.5	<0.5	15	<50	-	-	-	-	-	-
MW-1	03/05/2015	6.89	5.17	1.72	0.00	0.00	-	-	1,900	-	280	3	<0.5	0.6 J	<0.5	16	<50	-	-	-	-	-	-
MW-1	09/25/2015	6.89	6.56	0.33	0.00	0.00	-	-	1,800	-	180	<0.5	<0.5	<0.5	<0.5	13	<50	-	-	-	-	-	-
MW-2	08/20/1991	6.27	4.35	1.92	0.00	0.00	-	-	600	-	9,300	3,700	55	530	75	-	-	-	-	-	-	-	-
MW-2	09/30/1991	6.27	4.99	1.28	0.00	0.00	-	-	-	-	3,500	2,600	47	440	68	-	-	-	-	-	-	-	-
MW-2	10/28/1991	6.27	4.91	1.36	0.00	0.00	-	-	-	-	4,600	1,800	29	290	53	-	-	-	-	-	-	-	-
MW-2	01/08/1992	6.27	4.64	1.63	Sheen	0.00	-	-	-	-	14,000	4,300	70	<25	130	-	-	-	-	-	-	-	-
MW-2	01/13/1992	6.27	-	-	0.00	0.00	-	-	38,000	-	-	-	-	-	-	-	-	-	-	-	-	-	-
MW-2	06/23/1992	6.27	4.64	1.63	0.02	0.00	-	-	-	-	-	-	-	-	-	-	-	-	-	-	-	-	-
MW-2	08/24/1992	6.27	4.94	1.34	0.02	0.00	-	-	-	-	-	-	-	-	-	-	-	-	-	-	-	-	-

TABLE 1

GROUNDWATER MONITORING AND SAMPLING DATA
 FORMER CHEVRON SERVICE STATION 90121
 3026 LAKESHORE AVENUE
 OAKLAND, CALIFORNIA

Location	Date	TOC	DTW	GWE	LNAPL	LNAPL REMOVED	HYDROCARBONS					PRIMARY VOCS				ADDITIONAL VOCS	GENERAL CHEMISTRY						
							Motor Oil	Motor Oil w/ Si Gel	TPH-DRO	TPH-DRO w/ Si Gel	TPH-GRO	B	T	E	X		MTBE by SW8260	Ethanol	Ferrous Iron	Nitrate	Total Alkalinity	Sulfate	Total Dissolved Solids
	Units	ft	ft	ft-amsl	ft	gal	µg/L	µg/L	µg/L	µg/L	µg/L	µg/L	µg/L	µg/L	µg/L	µg/L	µg/L	µg/L	µg/L	µg/L	µg/L	µg/L	
MW-2	09/21/1992	6.27	5.08	1.20	0.01	0.00	-	-	-	-	-	-	-	-	-	-	-	-	-	-	-	-	-
MW-2	10/26/1992	6.27	5.93	0.34	0.00	0.00	-	-	-	-	-	-	-	-	-	-	-	-	-	-	-	-	-
MW-2	12/23/1992	6.27	-	-	0.00	0.00	-	-	160,000	-	21,000	5,400	59	1,300	160	-	-	-	-	-	-	-	-
MW-2	01/08/1993	6.27	3.70	2.57	0.00	0.00	-	-	-	-	-	-	-	-	-	-	-	-	-	-	-	-	-
MW-2	03/25/1993	6.27	3.38	2.89	Sheen	0.00	-	-	-	-	-	-	-	-	-	-	-	-	-	-	-	-	-
MW-2	06/11/1993	6.27	4.18	2.09	0.00	0.00	-	-	-	-	5,900	1,100	23	240	51	-	-	-	-	-	-	-	2,300
MW-2	09/29/1993	6.27	6.20	0.07	0.00	0.00	-	-	-	-	-	-	-	-	-	-	-	-	-	-	-	-	-
MW-2	12/20/1993	6.27	4.35	1.94	0.02	0.00	-	-	-	-	-	-	-	-	-	-	-	-	-	-	-	-	-
MW-2	03/07/1994	6.27	3.67	2.60	0.00	0.00	-	-	<10	-	26,000	5,700	170	1,000	150	-	-	-	-	-	-	-	-
MW-2	06/17/1994	6.27	4.02	2.25	Sheen	0.00	-	-	-	-	-	-	-	-	-	-	-	-	-	-	-	-	-
MW-2	09/12/1994	6.27	4.83	1.45	0.01	0.00	-	-	-	-	-	-	-	-	-	-	-	-	-	-	-	-	-
MW-2	11/30/1994 ²⁶	6.27	4.00	2.27	0.00	0.00	-	-	-	-	-	-	-	-	-	-	-	-	-	-	-	-	-
MW-2	03/24/1995	6.27	4.01	2.73	0.59	0.00	-	-	-	-	-	-	-	-	-	-	-	-	-	-	-	-	-
MW-2	06/27/1995	6.27	4.96	1.71	0.50	0.013	-	-	-	-	-	-	-	-	-	-	-	-	-	-	-	-	-
MW-2	09/28/1995	6.27	4.25	2.62	0.75	0.013	-	-	-	-	-	-	-	-	-	-	-	-	-	-	-	-	-
MW-2	12/19/1995	6.27	4.76	1.99	0.60	0.010	-	-	-	-	-	-	-	-	-	-	-	-	-	-	-	-	-
MW-2	02/28/1996	6.27	4.58	1.99	0.38	0.008	-	-	-	-	-	-	-	-	-	-	-	-	-	-	-	-	-
MW-2	06/25/1996	6.27	4.29	2.36	0.47	0.030	-	-	-	-	-	-	-	-	-	-	-	-	-	-	-	-	-
MW-2	12/17/1996	6.27	4.16	2.22	0.14	0.00	-	-	-	-	-	-	-	-	-	-	-	-	-	-	-	-	-
MW-2	03/31/1997	6.27	4.07	2.34	0.18	0.030	-	-	-	-	-	-	-	-	-	-	-	-	-	-	-	-	-
MW-2	06/30/1997	6.27	4.32	2.06	0.14	0.030	-	-	-	-	-	-	-	-	-	-	-	-	-	-	-	-	-
MW-2	09/12/1997	6.27	4.38	2.00	0.14	0.00	-	-	-	-	-	-	-	-	-	-	-	-	-	-	-	-	-
MW-2	12/05/1997	6.27	3.78	2.51	0.02	0.00	-	-	-	-	-	-	-	-	-	-	-	-	-	-	-	-	-
MW-2	02/16/1998	6.27	3.29	3.08	0.12	0.007	-	-	-	-	-	-	-	-	-	-	-	-	-	-	-	-	-
MW-2	06/17/1998	6.27	4.00	2.35	0.10	0.010	-	-	-	-	-	-	-	-	-	-	-	-	-	-	-	-	-
MW-2	08/31/1998	6.27	5.71	0.65	0.11	0.008	-	-	-	-	-	-	-	-	-	-	-	-	-	-	-	-	-
MW-2	12/28/1998	6.27	4.60	1.75	0.10	0.005	-	-	-	-	-	-	-	-	-	-	-	-	-	-	-	-	-
MW-2	03/04/1999	6.27	3.73	2.58	0.05	0.200	-	-	-	-	-	-	-	-	-	-	-	-	-	-	-	-	-
MW-2A	04/19/1999	6.53	4.86	1.67	0.00	0.00	-	-	820 ²	-	<2,000	<20	<20	<20	<20	9,200	-	-	-	-	-	-	-
MW-2A	06/14/1999	6.53	5.30	1.23	0.00	0.00	-	-	2,000 ²	-	<5,000	89	<50	66	<50	10,000	-	-	-	-	-	-	-
MW-2A	09/17/1999	6.53	5.84	0.69	0.00	0.00	-	-	1,050 ²	-	903	42	1.63	22.8	7.74	11,400	-	-	-	-	-	-	-

TABLE 1

**GROUNDWATER MONITORING AND SAMPLING DATA
FORMER CHEVRON SERVICE STATION 90121
3026 LAKESHORE AVENUE
OAKLAND, CALIFORNIA**

Location	Date	TOC	DTW	GWE	LNAPL	LNAPL REMOVED	HYDROCARBONS					PRIMARY VOCS				ADDITIONAL VOCS	GENERAL CHEMISTRY						
							Motor Oil	Motor Oil w/ Si Gel	TPH-DRO	TPH-DRO w/ Si Gel	TPH-GRO	B	T	E	X		MTBE by SW8260	Ethanol	Ferrous Iron	Nitrate	Total Alkalinity	Sulfate	Total Dissolved Solids
	Units	ft	ft	ft-amsl	ft	gal	µg/L	µg/L	µg/L	µg/L	µg/L	µg/L	µg/L	µg/L	µg/L	µg/L	µg/L	µg/L	µg/L	µg/L	µg/L	µg/L	
MW-2A	12/20/1999	6.53	6.60	-0.07	0.00	0.00	-	-	2,820 ²	-	2,280	115	<10	87.2	27.2	14,000	-	-	-	-	-	-	-
MW-2A	03/20/2000	6.53	4.79	1.74	0.00	0.00	-	-	1,220 ²	-	1,040	54.3	<5.0	33.8	12.1	10,900 ²	-	-	-	-	-	-	-
MW-2A	06/24/2000	6.53	5.25	1.28	0.00	0.00	-	-	1,300 ⁹	-	690 ⁷	50	2.5	18	9.5	15,000 ⁸	-	-	-	-	-	-	-
MW-2A	09/07/2000	6.53	5.44	1.09	0.00	0.00	-	-	770 ⁹	-	310 ⁷	6.7	1.4	1.6	3.8	16,000	-	-	-	-	-	-	-
MW-2A	12/05/2000	6.53	5.37	1.16	0.00	0.00	-	-	810 ¹³	-	414 ¹⁴	32.4	<0.500	7.49	5.96	8,910 ⁸	-	-	-	-	-	-	-
MW-2A	03/01/2001	6.53	4.50	2.03	0.00	0.00	-	-	590 ⁹	-	370 ⁷	30	4.0	12	9.2	8,200	-	-	-	-	-	-	-
MW-2A	06/04/2001	6.53	5.17	1.36	0.00	0.00	-	-	930 ⁹	-	<500	19	<5.0	<5.0	<5.0	7,800	-	-	-	-	-	-	-
MW-2A	09/10/2001	6.53	5.74	0.79	0.00	0.00	-	-	2,400	-	<5,000	<50	<50	<50	<50	9,700	-	-	-	-	-	-	-
MW-2A	12/03/2001	6.53	5.07	1.46	0.00	0.00	-	-	2,500	-	480	4.5	<1.0	1.1	<3.0	10,000	-	-	-	-	-	-	-
MW-2A	03/04/2002	6.53	5.01	1.52	0.00	0.00	-	-	2,300	-	630	5.4	1.5	2.9	2.3	7,000	-	-	-	-	-	-	-
MW-2A	05/30/2002	6.53	4.87	1.66	0.00	0.00	-	-	2,100	-	520	6.1	<1.0	2.6	5.4	7,100	-	-	-	-	-	-	-
MW-2A	09/03/2002	6.53	5.50	1.03	0.00	0.00	-	-	2,600	-	590	7.8	0.98	2.9	7.8	7,800	-	-	-	-	-	-	-
MW-2A	12/09/2002	6.53	5.47	1.06	0.00	0.00	-	-	1,900	-	670	7.9	0.88	2.1	5.0	8,300	-	-	-	-	-	-	-
MW-2A	03/10/2003	6.53	5.01	1.52	0.00	0.00	-	-	1,700	-	640	8.0	0.76	2.6	4.1	7,500	-	-	-	-	-	-	-
MW-2A	06/09/2003 ¹⁸	6.53	4.76	1.77	0.00	0.00	-	-	1,900	-	540	3	<3	<3	<3	6,800	-	-	-	-	-	-	-
MW-2A	09/08/2003 ¹⁸	6.53	5.37	1.16	0.00	0.00	-	-	2,000	-	540	3	0.7	0.7	3	7,000	<50	-	-	-	-	-	-
MW-2A	12/08/2003 ¹⁸	6.53	5.19	1.34	0.00	0.00	-	-	3,100	-	480	<5	<5	<5	<5	6,500	<500	-	-	-	-	-	-
MW-2A	03/09/2004 ¹⁸	6.53	4.72	1.81	0.00	0.00	-	-	1,200	-	1,300	44	2	15	10	2,900	<130	-	-	-	-	-	-
MW-2A	06/17/2004 ¹⁸	6.53	6.60	-0.07	0.00	0.00	-	-	2,300	-	920	23	2	6	12	1,700	<100	-	-	-	-	-	-
MW-2A	09/15/2004 ¹⁸	6.53	8.87	-2.34	0.00	0.00	-	-	1,900	-	880	6	2	<1	7	2,100	<100	-	-	-	-	-	-
MW-2A	12/23/2004 ¹⁸	6.53	5.85	0.68	0.00	0.00	-	-	2,200	-	430	6	<3	<3	<3	5,100	<250	-	-	-	-	-	-
MW-2A	03/24/2005 ¹⁸	6.53	4.75	1.78	0.00	0.00	-	-	810	-	390	<5	<5	<5	<5	5,200	<500	-	-	-	-	-	-
MW-2A	06/16/2005 ¹⁸	6.53	5.23	1.30	0.00	0.00	-	-	3,000	-	380	<5	<5	<5	<5	5,500	<500	-	-	-	-	-	-
MW-2A	09/16/2005 ¹⁸	6.53	6.08	0.45	0.00	0.00	-	-	2,600	-	380	<5	<5	<5	<5	5,900	<500	-	-	-	-	-	-
MW-2A	12/21/2005 ¹⁸	6.53	4.98	1.55	0.00	0.00	-	-	4,000 ²³	-	450	1	0.6	<0.5	2	4,800	<50	-	-	-	-	-	-
MW-2A	03/23/2006 ¹⁸	6.53	4.56	1.97	0.00	0.00	-	-	2,600	-	330	1	0.8	<0.5	2	4,500	<50	-	-	-	-	-	-
MW-2A	06/09/2006 ¹⁸	6.53	5.16	1.37	0.00	0.00	-	-	2,800	-	500	<1	<1	<1	<1	4,500	<100	-	-	-	-	-	-
MW-2A	09/05/2006 ¹⁸	6.53	5.81	0.72	0.00	0.00	-	-	3,000	-	510	<5	<5	<5	<5	3,600	<500	-	-	-	-	-	-
MW-2A	12/15/2006 ¹⁸	6.53	5.05	1.48	0.00	0.00	-	-	2,800	-	600	4	<1	<1	1	4,000	<100	-	-	-	-	-	-
MW-2A	03/01/2007 ¹⁸	6.53	5.03	1.50	0.00	0.00	-	-	1,800	-	230	<3	<3	<3	<3	3,700	<250	-	-	-	-	-	-
MW-2A	06/05/2007 ¹⁸	6.53	4.81	1.72	0.00	0.00	-	-	1,700	-	480	0.9	0.6	<0.5	2	3,500	<50	-	-	-	-	-	-
MW-2A	09/05/2007 ¹⁸	6.53	5.25	1.28	0.00	0.00	-	-	2,400	-	430	1	1	<0.5	2	1,700	<50	-	-	-	-	-	-

TABLE 1

GROUNDWATER MONITORING AND SAMPLING DATA
 FORMER CHEVRON SERVICE STATION 90121
 3026 LAKESHORE AVENUE
 OAKLAND, CALIFORNIA

Location	Date	TOC	DTW	GWE	LNAPL	LNAPL REMOVED	HYDROCARBONS					PRIMARY VOCS				ADDITIONAL VOCS	GENERAL CHEMISTRY						
							Motor Oil	Motor Oil w/ Si Gel	TPH-DRO	TPH-DRO w/ Si Gel	TPH-GRO	B	T	E	X		MTBE by SW8260	Ethanol	Ferrous Iron	Nitrate	Total Alkalinity	Sulfate	Total Dissolved Solids
	Units	ft	ft	ft-amsl	ft	gal	µg/L	µg/L	µg/L	µg/L	µg/L	µg/L	µg/L	µg/L	µg/L	µg/L	µg/L	µg/L	µg/L	µg/L	µg/L	µg/L	
MW-2A	12/05/2007 ¹⁸	6.53	5.28	1.25	0.00	0.00	-	-	2,000	-	530	2	<1	<1	2	3,400	<100	-	-	-	-	-	-
MW-2A	03/03/2008 ¹⁸	6.53	5.13	1.40	0.00	0.00	-	-	2,100	-	960	85	3	3	5	520	<50	-	-	-	-	-	-
MW-2A	06/02/2008 ¹⁸	6.53	5.60	0.93	0.00	0.00	-	-	2,300	-	600	10	1	0.7	5	1,300	<50	-	-	-	-	-	-
MW-2A	09/04/2008 ¹⁸	6.53	5.72	0.81	0.00	0.00	-	-	2,600	-	440	<1	<1	<1	1	2,500	<100	-	-	-	-	-	-
MW-2A	12/04/2008 ¹⁸	6.53	6.20	0.33	0.00	0.00	-	-	4,000	-	480	<1	<1	<1	1	2,400	<100	-	-	-	-	-	-
MW-2A	02/26/2009 ¹⁸	6.53	4.39	2.14	0.00	0.00	-	-	860	-	420	44	4	3	3	18	<50	-	-	-	-	-	-
MW-2A	06/30/2009 ¹⁸	6.53	5.38	1.15	0.00	0.00	-	-	2,900	-	500	1	13	2	22	1,900	<50	-	-	-	-	-	-
MW-2A	09/29/2009 ¹⁸	6.53	5.70	0.83	0.00	0.00	-	-	4,200	-	500	2	1	<0.5	5	900	<50	-	-	-	-	-	-
MW-2A	03/10/2010 ¹⁸	6.53	3.77	2.76	0.00	0.00	-	-	1,100	-	900	90	4	2	2	27	<50	-	-	-	-	-	-
MW-2A	09/15/2010	6.53	5.80	0.73	0.00	0.00	-	-	2,800	-	360	<0.5	<0.5	<0.5	2	24	<50	-	-	-	-	-	-
MW-2A	03/14/2011	6.53	4.72	1.81	0.00	0.00	540	-	670	-	960	34	4	1	4	39	<50	-	-	-	-	-	-
MW-2A	09/26/2011	6.53	5.95	0.58	0.00	0.00	-	<39	-	120	340	<0.5	<0.5	<0.5	0.7 J	80	<50	-	-	-	-	-	-
MW-2A	03/30/2012	6.53	4.18	2.35	0.00	0.00	-	<38	-	82 J	360	<0.5	<0.5	<0.5	2	200	<50	-	-	-	-	-	-
MW-2A	09/22/2012	6.53	6.23	0.30	0.00	0.00	-	<38	-	50 J	350	<0.5	<0.5	<0.5	1	86	<50	-	-	-	-	-	-
MW-2A	03/20/2013	6.53	5.84	0.69	0.00	0.00	-	<38	-	<50	310	<0.5	<0.5	<0.5	<0.5	130	<50	-	-	-	-	-	-
MW-2A	09/25/2013	6.53	6.22	0.31	0.00	0.00	-	-	2,700	-	310	<0.5	<0.5	<0.5	0.6 J	48	<50	-	-	-	-	-	-
MW-2A	03/28/2014	6.53	5.08	1.45	0.00	0.00	-	-	2,200	-	340	<0.5	<0.5	<0.5	0.6 J	99	<50	-	-	-	-	-	-
MW-2A	09/25/2014	6.53	6.02	0.51	0.00	0.00	-	-	-	54 J	350	1	<0.5	<0.5	2	39	<50	-	-	-	-	-	-
MW-2A	03/05/2015	6.53	5.44	1.09	0.00	0.00	-	-	2,500	-	250	<0.5	<0.5	<0.5	<0.5	86	<50	-	-	-	-	-	-
MW-2A	09/25/2015	6.53	6.13	0.40	0.00	0.00	-	-	2,700	-	420	<0.5	<0.5	<0.5	2	32	<50	-	-	-	-	-	-
MW-3	08/20/1991	8.71	8.45	0.26	0.00	0.00	-	-	200	-	3,100	200	13	15	12	-	-	-	-	-	-	-	-
MW-3	09/30/1991	8.71	8.74	-0.03	0.00	0.00	-	-	-	-	1,000	150	8.3	13	6.7	-	-	-	-	-	-	-	-
MW-3	10/28/1991	8.71	8.76	-0.05	0.00	0.00	-	-	-	-	1,200	120	6.7	11	7.5	-	-	-	-	-	-	-	-
MW-3	01/08/1992	8.71	8.77	-0.06	0.00	0.00	-	-	-	-	410	120	0.9	4.1	3.4	-	-	-	-	-	-	-	-
MW-3	01/13/1992	8.71	-	-	0.00	0.00	-	-	220	-	-	-	-	-	-	-	-	-	-	-	-	-	-
MW-3	06/23/1992	8.71	8.68	0.03	0.00	0.00	-	-	<50	-	630	43	0.8	8.2	3.4	-	-	-	-	-	-	-	-
MW-3	08/24/1992	8.71	8.85	-0.14	0.00	0.00	-	-	-	-	-	-	-	-	-	-	-	-	-	-	-	-	-
MW-3	09/21/1992	8.71	8.94	-0.23	0.00	0.00	-	-	<50	-	1,800	730	1.4	66	39	-	-	-	-	-	-	-	-
MW-3	10/26/1992	8.71	9.07	-0.36	0.00	0.00	-	-	-	-	-	-	-	-	-	-	-	-	-	-	-	-	-
MW-3	12/23/1992	8.71	-	-	0.00	0.00	-	-	850	-	840	270	3.4	15	4.2	-	-	-	-	-	-	-	-
MW-3	01/08/1993	8.71	7.69	1.02	0.00	0.00	-	-	-	-	-	-	-	-	-	-	-	-	-	-	-	-	-

TABLE 1

GROUNDWATER MONITORING AND SAMPLING DATA
 FORMER CHEVRON SERVICE STATION 90121
 3026 LAKESHORE AVENUE
 OAKLAND, CALIFORNIA

Location	Date	TOC	DTW	GWE	LNAPL	LNAPL REMOVED	HYDROCARBONS					PRIMARY VOCS				ADDITIONAL VOCS	GENERAL CHEMISTRY					
							Motor Oil	Motor Oil w/ Si Gel	TPH-DRO	TPH-DRO w/ Si Gel	TPH-GRO	B	T	E	X		MTBE by SW8260	Ethanol	Ferrous Iron	Nitrate	Total Alkalinity	Sulfate
	Units	ft	ft	ft-amsl	ft	gal	µg/L	µg/L	µg/L	µg/L	µg/L	µg/L	µg/L	µg/L	µg/L	µg/L	µg/L	µg/L	µg/L	µg/L	µg/L	µg/L
MW-3	03/25/1993	8.71	7.74	0.97	0.00	0.00	-	-	<10	-	760	270	4.0	10	5.0	-	-	-	-	-	-	-
MW-3	06/11/1993	8.71	8.52	0.19	0.00	0.00	-	-	-	-	200	32	1.0	5.0	2.0	-	-	-	-	-	-	5,600
MW-3	09/29/1993	8.71	6.05	2.66	0.00	0.00	-	-	-	-	9,300	2,800	60	270	62	-	-	-	-	-	-	-
MW-3	12/20/1993	8.71	8.83	-0.12	0.00	0.00	-	-	<10	-	460	250	4.0	8.0	4.0	-	-	-	-	-	-	-
MW-3	03/07/1994	8.71	8.07	0.64	0.00	0.00	-	-	<10	-	2,400	260	13	35	18	-	-	-	-	-	-	-
MW-3	06/17/1994	8.71	8.52	0.19	0.00	0.00	-	-	<50	-	1,000	200	4.0	6.6	6.7	-	-	-	-	-	-	-
MW-3	09/12/1994	8.71	8.92	-0.21	0.00	0.00	-	-	<50	-	360	130	3.4	4.8	3.3	130	-	-	-	-	-	-
MW-3	11/30/1994 ²⁶	8.71	8.13	0.58	0.00	0.00	-	-	-	-	-	-	-	-	-	-	-	-	-	-	-	-
MW-3	03/24/1995	8.71	6.78	1.93	0.00	0.00	-	-	1,200 ²	-	4,100	920	<10	23	<10	70	-	-	-	-	-	-
MW-3	06/27/1995	8.71	8.22	0.49	0.00	0.00	-	-	1,000 ²	-	3,100	640	16	31	<10	<50	-	-	-	-	-	-
MW-3	09/28/1995	8.71	8.85	-0.14	0.00	0.00	-	-	460 ²	-	490	78	3.4	4.4	2.4	38	-	-	-	-	-	-
MW-3	12/19/1995	8.71	8.02	0.69	0.00	0.00	-	-	650 ²	-	2,600	580	<10	25	<10	<50	-	-	-	-	-	-
MW-3	02/28/1996	8.71	7.55	1.16	0.00	0.00	-	-	780 ²	-	1,500	510	<5.0	9.9	<5.0	<25	-	-	-	-	-	-
MW-3	06/25/1996	8.71	8.37	0.34	0.00	0.00	-	-	1,200 ²	-	1,300	390	7.8	14	6.5	31	-	-	-	-	-	-
MW-3	12/17/1996	8.71	8.30	0.41	0.00	0.00	-	-	1,100 ²	-	760	85	<1.2	5.9	5.1	<6.2	-	-	-	-	-	-
MW-3	03/31/1997	8.71	8.19	0.52	0.00	0.00	-	-	1,300 ²	-	2,000	380	12	24	12	<25	-	-	-	-	-	-
MW-3	06/30/1997	8.71	8.71	0.00	0.00	0.00	-	-	620 ²	-	1,900	340	9.9	23	6.1	<25	-	-	-	-	-	-
MW-3	09/12/1997	8.71	7.64	1.07	0.00	0.00	-	-	400 ²	-	1,200	200	4.6	14	4.8	3.9	-	-	-	-	-	-
MW-3	12/05/1997	8.71	8.25	0.46	0.00	0.00	-	-	190 ²	-	460	72	2.7	5.2	1.7	<5.0	-	-	-	-	-	-
MW-3	02/16/1998	8.71	7.00	1.71	0.00	0.00	-	-	1,000 ²	-	6,200	1,100	20	34	12	<50	-	-	-	-	-	-
MW-3	06/17/1998	8.71	8.00	0.71	0.00	0.00	-	-	1,100 ²	-	3,000	350	<10	<10	<10	120	-	-	-	-	-	-
MW-3	08/31/1998	8.71	8.63	0.08	0.00	0.00	-	-	790 ²	-	430	100	2.6	8.6	6.0	<12	-	-	-	-	-	-
MW-3	12/28/1998	8.71	8.73	-0.02	0.00	0.00	-	-	180 ²	-	1,400	220	<10	12	<10	<50	-	4500	<1,000	980000	390000	-
MW-3	03/04/1999	8.71	7.65	1.06	0.00	0.00	-	-	763 ²	-	2,880	355	9.15	19	<5.0	<20	-	-	-	-	-	-
MW-3A	04/19/1999	8.70	7.70	1.00	0.00	0.00	-	-	93 ²	-	<50	<0.5	<0.5	<0.5	<0.5	3.1	-	-	-	-	-	-
MW-3A	06/14/1999	8.70	8.20	0.50	0.00	0.00	-	-	160 ²	-	148	4.55	0.82	0.53	1.1	3.7	-	-	-	-	-	-
MW-3A	09/17/1999	8.70	8.72	-0.02	0.00	0.00	-	-	101 ²	-	169	6.02	0.806	0.515	0.786	4.68	-	-	-	-	-	-
MW-3A	12/20/1999	8.70	8.92	-0.22	0.00	0.00	-	-	153 ²	-	<50	1.82	<0.5	<0.5	<0.5	11	-	-	-	-	-	-
MW-3A	03/20/2000	8.70	7.64	1.06	0.00	0.00	-	-	223 ²	-	140	5.08	0.695	<0.5	<0.5	10.1	-	-	-	-	-	-
MW-3A	06/24/2000	8.70	8.38	0.32	0.00	0.00	-	-	128 ⁹	-	<50	0.74	<0.50	<0.50	<0.50	34	-	-	-	-	-	-
MW-3A	09/07/2000	8.70	8.79	-0.09	0.00	0.00	-	-	<50	-	<50	1.4	<0.50	<0.50	<0.50	15	-	-	-	-	-	-

TABLE 1

GROUNDWATER MONITORING AND SAMPLING DATA
 FORMER CHEVRON SERVICE STATION 90121
 3026 LAKESHORE AVENUE
 OAKLAND, CALIFORNIA

Location	Date	TOC	DTW	GWE	LNAPL	LNAPL REMOVED	HYDROCARBONS					PRIMARY VOCS				ADDITIONAL VOCS	GENERAL CHEMISTRY					
							Motor Oil	Motor Oil w/ Si Gel	TPH-DRO	TPH-DRO w/ Si Gel	TPH-GRO	B	T	E	X		MTBE by SW8260	Ethanol	Ferrous Iron	Nitrate	Total Alkalinity	Sulfate
	Units	ft	ft	ft-amsl	ft	gal	µg/L	µg/L	µg/L	µg/L	µg/L	µg/L	µg/L	µg/L	µg/L	µg/L	µg/L	µg/L	µg/L	µg/L	µg/L	µg/L
MW-3A	12/05/2000	8.70	8.68	0.02	0.00	0.00	-	-	<50	-	<50.0	1.39	<0.500	<0.500	<0.500	12.9	-	-	-	-	-	-
MW-3A	03/01/2001	8.70	7.82	0.88	0.00	0.00	-	-	66 ¹¹	-	<50	1.0	<0.50	<0.50	<0.50	19	-	-	-	-	-	-
MW-3A	06/04/2001	8.70	8.45	0.25	0.00	0.00	-	-	69 ⁹	-	<50	2.0	<0.50	<0.50	<0.50	37	-	-	-	-	-	-
MW-3A	09/10/2001	8.70	9.10	-0.40	0.00	0.00	-	-	<50	-	<50	3.9	<0.50	<0.50	<0.50	19	-	-	-	-	-	-
MW-3A	12/03/2001	8.70	8.08	0.62	0.00	0.00	-	-	56	-	<50	<0.50	<0.50	<0.50	<1.5	19	-	-	-	-	-	-
MW-3A	03/04/2002	8.70	8.94	-0.24	0.00	0.00	-	-	85	-	<50	<0.50	<0.50	<0.50	<1.5	26	-	-	-	-	-	-
MW-3A	05/30/2002	8.70	8.78	-0.08	0.00	0.00	-	-	210	-	<50	<0.50	<0.50	<0.50	<1.5	22	-	-	-	-	-	-
MW-3A	09/03/2002	8.70	8.98	-0.28	0.00	0.00	-	-	89	-	<50	<0.50	<0.50	<0.50	<1.5	24	-	-	-	-	-	-
MW-3A	12/09/2002	8.70	8.90	-0.20	0.00	0.00	-	-	110	-	<50	<0.50	<0.50	<0.50	<1.5	22	-	-	-	-	-	-
MW-3A	03/10/2003	8.70	8.12	0.58	0.00	0.00	-	-	66	-	<50	<0.50	<0.50	<0.50	<1.5	40	-	-	-	-	-	-
MW-3A	06/09/2003 ¹⁸	8.70	8.23	0.47	0.00	0.00	-	-	82	-	<50	<0.5	0.5	<0.5	<0.5	35	-	-	-	-	-	-
MW-3A	09/08/2003 ¹⁸	8.70	8.76	-0.06	0.00	0.00	-	-	110	-	<50	<0.5	<0.5	<0.5	<0.5	27	<50	-	-	-	-	-
MW-3A	12/08/2003 ¹⁸	8.70	8.50	0.20	0.00	0.00	-	-	74 ¹⁹	-	<50	<0.5	<0.5	<0.5	<0.5	23	<50	-	-	-	-	-
MW-3A	03/09/2004 ¹⁸	8.70	7.71	0.99	0.00	0.00	-	-	410	-	53	1	<0.5	<0.5	<0.5	28	<50	-	-	-	-	-
MW-3A	06/17/2004 ¹⁸	8.70	8.52	0.18	0.00	0.00	-	-	430	-	180	1	<0.5	<0.5	<0.5	3	<50	-	-	-	-	-
MW-3A	09/15/2004 ¹⁸	8.70	9.12	-0.42	0.00	0.00	-	-	280	-	92	<0.5	<0.5	<0.5	<0.5	63	<50	-	-	-	-	-
MW-3A	12/23/2004 ¹⁸	8.70	8.76	-0.06	0.00	0.00	-	-	330	-	76	<0.5	<0.5	<0.5	<0.5	5	<50	-	-	-	-	-
MW-3A	03/24/2005 ¹⁸	8.70	6.28	2.42	0.00	0.00	-	-	210	-	<50	<0.5	<0.5	<0.5	<0.5	0.6	360	-	-	-	-	-
MW-3A	06/16/2005 ¹⁸	8.70	8.18	0.52	0.00	0.00	-	-	590	-	<50	<0.5	<0.5	<0.5	<0.5	2	<50	-	-	-	-	-
MW-3A	09/16/2005 ¹⁸	8.70	8.78	-0.08	0.00	0.00	-	-	160 ²¹	-	<50	<0.5	<0.5	<0.5	<0.5	5	<50	-	-	-	-	-
MW-3A	12/21/2005 ¹⁸	8.70	8.30	0.40	0.00	0.00	-	-	220 ²³	-	<50	<0.5	<0.5	<0.5	<0.5	10	<50	-	-	-	-	-
MW-3A	03/23/2006 ¹⁸	8.70	7.10	1.60	0.00	0.00	-	-	150	-	<50	<0.5	<0.5	<0.5	<0.5	0.5	<50	-	-	-	-	-
MW-3A	06/09/2006 ¹⁸	8.70	8.30	0.40	0.00	0.00	-	-	390	-	<50	<0.5	<0.5	<0.5	<0.5	2	<50	-	-	-	-	-
MW-3A	09/05/2006 ¹⁸	8.70	9.00	-0.30	0.00	0.00	-	-	140	-	<50	<0.5	<0.5	<0.5	<0.5	5	<50	-	-	-	-	-
MW-3A	12/15/2006 ¹⁸	8.70	8.53	0.17	0.00	0.00	-	-	250	-	<50	<0.5	0.8	<0.5	2	9	<50	-	-	-	-	-
MW-3A	03/01/2007 ¹⁸	8.70	8.07	0.63	0.00	0.00	-	-	140	-	<50	2	4	1	5	10	<50	-	-	-	-	-
MW-3A	06/05/2007 ¹⁸	8.70	8.44	0.26	0.00	0.00	-	-	2,900	-	<50	<0.5	<0.5	<0.5	<0.5	7	<50	-	-	-	-	-
MW-3A	09/05/2007 ¹⁸	8.70	9.05	-0.35	0.00	0.00	-	-	520	-	<50	<0.5	<0.5	<0.5	<0.5	8	<50	-	-	-	-	-
MW-3A	12/05/2007 ¹⁸	8.70	8.71	-0.01	0.00	0.00	-	-	110	-	<50	<0.5	<0.5	<0.5	<0.5	30	<50	-	-	-	-	-
MW-3A	03/03/2008 ¹⁸	8.70	8.22	0.48	0.00	0.00	-	-	240	-	<50	<0.5	<0.5	<0.5	<0.5	9	<50	-	-	-	-	-
MW-3A	06/02/2008 ¹⁸	8.70	8.68	0.02	0.00	0.00	-	-	160	-	<50	<0.5	<0.5	<0.5	<0.5	25	<50	-	-	-	-	-
MW-3A	09/04/2008 ¹⁸	8.70	9.17	-0.47	0.00	0.00	-	-	220	-	<50	<0.5	<0.5	<0.5	<0.5	54	<50	-	-	-	-	-

TABLE 1

**GROUNDWATER MONITORING AND SAMPLING DATA
FORMER CHEVRON SERVICE STATION 90121
3026 LAKESHORE AVENUE
OAKLAND, CALIFORNIA**

Location	Date	TOC	DTW	GWE	LNAPL	LNAPL REMOVED	HYDROCARBONS					PRIMARY VOCS				ADDITIONAL VOCS	GENERAL CHEMISTRY					
							Motor Oil	Motor Oil w/ Si Gel	TPH-DRO	TPH-DRO w/ Si Gel	TPH-GRO	B	T	E	X		MTBE by SW8260	Ethanol	Ferrous Iron	Nitrate	Total Alkalinity	Sulfate
	Units	ft	ft	ft-amsl	ft	gal	µg/L	µg/L	µg/L	µg/L	µg/L	µg/L	µg/L	µg/L	µg/L	µg/L	µg/L	µg/L	µg/L	µg/L	µg/L	µg/L
MW-3A	12/04/2008 ¹⁸	8.70	8.95	-0.25	0.00	0.00	-	-	150	-	<50	<0.5	<0.5	<0.5	<0.5	29	<50	-	-	-	-	-
MW-3A	02/26/2009 ¹⁸	8.70	7.77	0.93	0.00	0.00	-	-	440	-	<50	<0.5	<0.5	<0.5	<0.5	<0.5	<50	-	-	-	-	-
MW-3A	06/30/2009 ¹⁸	8.70	5.73	2.97	0.00	0.00	-	-	52 J	-	<50	<0.5	<0.5	<0.5	<0.5	25	<50	-	-	-	-	-
MW-3A	09/29/2009 ^{18,25}	8.70	6.30	2.40	0.00	0.00	-	-	400	-	<500	<0.5	<0.5	<0.5	<0.5	39	<50	-	-	-	-	-
MW-3A	03/10/2010 ¹⁸	8.70	4.43	4.27	0.00	0.00	-	-	1,200	-	<50	<0.5	<0.5	<0.5	<0.5	2	<50	-	-	-	-	-
MW-3A	09/15/2010	8.70	8.95	-0.25	0.00	0.00	-	-	360	-	<50	<0.5	<0.5	<0.5	<0.5	8	<50	-	-	-	-	-
MW-3A	03/14/2011	8.70	5.50	3.20	0.00	0.00	<38	-	<33	-	<50	<0.5	<0.5	<0.5	<0.5	<0.5	<50	-	-	-	-	-
MW-3A	09/26/2011	8.70	8.78	-0.08	0.00	0.00	-	<38	-	<50	<50	<0.5	<0.5	<0.5	<0.5	1	<50	-	-	-	-	-
MW-3A	03/30/2012	8.70	6.17	2.53	0.00	0.00	-	<38	-	<50	<50	<0.5	<0.5	<0.5	<0.5	<0.5	<50	-	-	-	-	-
MW-3A	09/22/2012	8.70	8.69	0.01	0.00	0.00	-	<38	-	<50	<50	<0.5	<0.5	<0.5	<0.5	2	<50	-	-	-	-	-
MW-3A	03/20/2013	8.70	7.72	0.98	0.00	0.00	-	<38	-	<50	<50	<0.5	<0.5	<0.5	<0.5	<0.5	<50	-	-	-	-	-
MW-3A	09/25/2013	8.70	8.54	0.16	0.00	0.00	-	-	400	-	<50	<0.5	<0.5	<0.5	<0.5	0.8 J	<50	-	-	-	-	-
MW-3A	03/28/2014	8.70	6.45	2.25	0.00	0.00	-	-	530	-	<50	<0.5	<0.5	<0.5	<0.5	<0.5	<50	-	-	-	-	-
MW-3A	09/25/2014	8.70	8.72	-0.02	0.00	0.00	-	-	-	<50	<50	<0.5	<0.5	<0.5	<0.5	<0.5	<50	-	-	-	-	-
MW-3A	03/05/2015	8.70	7.29	1.41	0.00	0.00	-	-	1,000	-	<50	<0.5	<0.5	<0.5	<0.5	<0.5	<50	-	-	-	-	-
MW-3A	09/25/2015	8.70	8.66	0.04	0.00	0.00	-	-	540	-	72 J	<0.5	<0.5	<0.5	<0.5	1	<50	-	-	-	-	-
MW-4	08/20/1991	7.37	5.05	1.32	0.00	0.00	-	-	160	-	1,800	870	4.0	3.0	9.0	-	-	-	-	-	-	-
MW-4	09/30/1991	7.37	5.67	1.70	0.00	0.00	-	-	-	-	670	830	5.5	2.7	12	-	-	-	-	-	-	-
MW-4	10/28/1991	7.37	5.81	1.56	0.00	0.00	-	-	-	-	2,800	990	5.8	4.8	19	-	-	-	-	-	-	-
MW-4	01/08/1992	7.37	5.34	2.03	0.00	0.00	-	-	-	-	2,900	1,200	10	7.0	18	-	-	-	-	-	-	-
MW-4	01/13/1992	7.37	-	-	0.00	0.00	-	-	1,000	-	-	-	-	-	-	-	-	-	-	-	-	-
MW-4	06/23/1992	7.37	5.37	2.00	0.00	0.00	-	-	<50	-	1,600	380	6.5	3.0	12	-	-	-	-	-	-	-
MW-4	08/24/1992	7.37	5.75	1.62	0.00	0.00	-	-	-	-	-	-	-	-	-	-	-	-	-	-	-	-
MW-4	09/21/1992	7.37	5.95	1.42	0.00	0.00	-	-	<50	-	1,200	480	5.6	3.7	11	-	-	-	-	-	-	-
MW-4	10/26/1992	7.37	5.96	1.41	0.00	0.00	-	-	-	-	-	-	-	-	-	-	-	-	-	-	-	-
MW-4	12/23/1992	7.37	-	-	0.00	0.00	-	-	1,800	-	1,500	700	3.6	3.2	11	-	-	-	-	-	-	-
MW-4	01/08/1993	7.37	4.64	2.73	0.00	0.00	-	-	-	-	-	-	-	-	-	-	-	-	-	-	-	-
MW-4	03/25/1993	7.37	4.42	2.95	0.00	0.00	-	-	<10	-	520	160	3.0	1.0	4.0	-	-	-	-	-	-	-
MW-4	06/11/1993	7.37	5.12	2.25	0.00	0.00	-	-	-	-	1,200	430	5.0	6.0	11	-	-	-	-	-	-	2,600
MW-4	09/29/1993	7.37	5.80	1.57	0.00	0.00	-	-	-	-	1,300	210	8.0	2.0	14	-	-	-	-	-	-	-
MW-4	12/20/1993	7.37	5.10	2.27	0.00	0.00	-	-	3,900	-	570	230	5.0	4.0	8.0	-	-	-	-	-	-	-

TABLE 1

GROUNDWATER MONITORING AND SAMPLING DATA
 FORMER CHEVRON SERVICE STATION 90121
 3026 LAKESHORE AVENUE
 OAKLAND, CALIFORNIA

Location	Date	TOC	DTW	GWE	LNAPL	LNAPL REMOVED	HYDROCARBONS					PRIMARY VOCS				ADDITIONAL VOCS	GENERAL CHEMISTRY						
							Motor Oil	Motor Oil w/ Si Gel	TPH-DRO	TPH-DRO w/ Si Gel	TPH-GRO	B	T	E	X		MTBE by SW8260	Ethanol	Ferrous Iron	Nitrate	Total Alkalinity	Sulfate	Total Dissolved Solids
	Units	ft	ft	ft-amsl	ft	gal	µg/L	µg/L	µg/L	µg/L	µg/L	µg/L	µg/L	µg/L	µg/L	µg/L	µg/L	µg/L	µg/L	µg/L	µg/L	µg/L	µg/L
MW-4	03/07/1994	7.37	5.01	2.36	0.00	0.00	-	-	2,600	-	2,200	290	18	2.5	11	22,000	-	-	-	-	-	-	-
MW-4	06/17/1994	7.37	5.82	1.55	0.00	0.00	-	-	2,800	-	2,100	480	11	4.3	9.5	-	-	-	-	-	-	-	-
MW-4	09/12/1994	7.37	5.64	1.73	0.00	0.00	-	-	3,000	-	1,700	340	6.1	2.7	9.7	63,000	-	-	-	-	-	-	-
MW-4	11/30/1994 ²⁶	7.37	5.58	1.79	0.00	0.00	-	-	-	-	-	-	-	-	-	-	-	-	-	-	-	-	-
MW-4	03/24/1995	7.37	4.95	2.42	0.00	0.00	-	-	3,000 ²	-	1,500	280	<5.0	<5.0	6.9	12,000	-	-	-	-	-	-	-
MW-4	06/27/1995	7.37	8.79	-1.42	0.00	0.00	-	-	3,100 ²	-	<10,000	310	<100	<100	<100	32,000	-	-	-	-	-	-	-
MW-4	09/28/1995	7.37	5.85	1.52	0.00	0.00	-	-	6,300 ²	-	330	64	1.1	<0.5	<0.5	630	-	-	-	-	-	-	-
MW-4	12/19/1995	7.37	5.50	1.87	0.00	0.00	-	-	3,400 ²	-	3,000	520	<25	<25	<25	44,000	-	-	-	-	-	-	-
MW-4	02/28/1996	7.37	5.10	2.27	0.00	0.00	-	-	4,700 ²	-	<10,000	230	<100	<100	<100	32,000	-	-	-	-	-	-	-
MW-4	06/25/1996	7.37	5.78	1.59	0.00	0.00	-	-	3,100	-	<10,000	160	<100	<100	<100	31,000	-	-	-	-	-	-	-
MW-4	12/17/1996	7.37	5.95	1.42	0.00	0.00	-	-	3,600 ³	-	<5,000	110	<50	<50	<50	22,000	-	-	-	-	-	-	-
MW-4	03/31/1997	7.37	5.62	1.75	0.00	0.00	-	-	2,700 ²	-	<2,500	130	<25	<25	<25	16,000	-	-	-	-	-	-	-
MW-4	06/30/1997	7.37	6.03	1.34	0.00	0.00	-	-	2,700 ²	-	<2,500	130	<25	<25	<25	14,000	-	-	-	-	-	-	-
MW-4	09/12/1997	7.37	5.69	1.68	0.00	0.00	-	-	2,100 ²	-	<5,000	63	<50	<50	<50	15,000	-	-	-	-	-	-	-
MW-4	12/05/1997	7.37	5.15	2.22	0.00	0.00	-	-	2,600 ²	-	1,300	120	<5.0	<5.0	8.5	15,000	-	-	-	-	-	-	-
MW-4	02/16/1998	7.37	6.26	1.11	0.00	0.00	-	-	1,300 ²	-	1,200	57	4.5	<2.5	7.0	12,000	-	-	-	-	-	-	-
MW-4	06/17/1998	7.37	4.96	2.41	0.00	0.00	-	-	530 ²	-	5,300	390	290	28	150	17,000	-	-	-	-	-	-	-
MW-4	08/31/1998	7.37	5.91	1.46	0.00	0.00	-	-	2,400 ²	-	<50	89	<0.5	<0.5	<0.5	14,000/16,000 ⁴	-	-	-	-	-	-	-
MW-4	12/28/1998	7.37	5.41	1.96	0.00	0.00	-	-	2,900 ²	-	1,000	52	5.6	4.6	9.1	8,400	-	3500	<1,000	670000	6800	-	-
MW-4	03/04/1999	7.37	5.20	2.17	0.00	0.00	-	-	4,490 ²	-	<2,500	85.5	40.9	<25	<25	11,400	-	-	-	-	-	-	-
MW-4A	03/20/1999	7.69	5.62	2.07	0.00	0.00	-	-	1,280 ²	-	1,370	129	8.6	18.3	7.3	2,110	-	-	-	-	-	-	-
MW-4A	04/19/1999	7.69	4.91	2.78	0.00	0.00	-	-	370 ²	-	<500	<5.0	<5.0	<5.0	<5.0	1,600	-	-	-	-	-	-	-
MW-4A	06/14/1999	7.69	5.25	2.44	0.00	0.00	-	-	2,500 ²	-	5,360	312	<20	44	<20	2,880	-	-	-	-	-	-	-
MW-4A	09/17/1999	7.69	7.37	0.32	0.00	0.00	-	-	1,430 ²	-	1,290	38.6	<5.0	7.01	<5.0	1,780	-	-	-	-	-	-	-
MW-4A	12/20/1999	7.69	6.30	1.39	0.00	0.00	-	-	7,480 ²	-	852	43.5	4.63	9.18	4.36	1,070	-	-	-	-	-	-	-
MW-4A	06/24/2000	7.69	6.12	1.57	0.00	0.00	-	-	1,190 ⁹	-	190 ⁷	1.4	1.7	1.7	3.3	3,900 ⁷	-	-	-	-	-	-	-
MW-4A	09/07/2000	7.69	6.26	1.43	0.00	0.00	-	-	740 ⁹	-	490 ⁷	15	1.9	1.1	3.9	3,300	-	-	-	-	-	-	-
MW-4A	12/05/2000	7.69	5.99	1.70	0.00	0.00	-	-	560 ¹²	-	<500	<5.00	<5.00	<5.00	<5.00	3,380 ⁸	-	-	-	-	-	-	-
MW-4A	03/01/2001	7.69	5.68	2.01	0.00	0.00	-	-	600 ⁹	-	<1,000	10	<10	<10	<10	4,600	-	-	-	-	-	-	-
MW-4A	06/04/2001	7.69	6.60	1.09	0.00	0.00	-	-	770 ⁹	-	390 ¹⁵	8.4	3.8	<2.5	3.0	3,800	-	-	-	-	-	-	-
MW-4A	09/10/2001	7.69	6.57	1.12	0.00	0.00	-	-	810	-	<500	13	<5.0	22	<5.0	4,900	-	-	-	-	-	-	-

TABLE 1

GROUNDWATER MONITORING AND SAMPLING DATA
 FORMER CHEVRON SERVICE STATION 90121
 3026 LAKESHORE AVENUE
 OAKLAND, CALIFORNIA

Location	Date	TOC	DTW	GWE	LNAPL	LNAPL REMOVED	HYDROCARBONS					PRIMARY VOCs				MTBE by SW8260	ADDITIONAL VOCs	GENERAL CHEMISTRY					
							Motor Oil	Motor Oil w/ Si Gel	TPH-DRO	TPH-DRO w/ Si Gel	TPH-GRO	B	T	E	X		Ethanol	Ferrous Iron	Nitrate	Total Alkalinity	Sulfate	Total Dissolved Solids	
	Units	ft	ft	ft-amsl	ft	gal	µg/L	µg/L	µg/L	µg/L	µg/L	µg/L	µg/L	µg/L	µg/L	µg/L	µg/L	µg/L	µg/L	µg/L	µg/L	µg/L	µg/L
MW-4A	12/03/2001	7.69	5.95	1.74	0.00	0.00	-	-	2,100	-	<250	1.5	<1.0	<1.0	<3.0	3,800	-	-	-	-	-	-	-
MW-4A	03/04/2002	7.69	8.88	-1.19	0.00	0.00	-	-	2,400	-	2,500	49	6.8	21	9.5	2,600	-	-	-	-	-	-	-
MW-4A	05/30/2002	7.69	6.20	1.49	0.00	0.00	-	-	2,600	-	430	4.6	<1.0	2.0	<3.0	3,700	-	-	-	-	-	-	-
MW-4A	09/03/2002	7.69	6.49	1.20	0.00	0.00	-	-	3,200	-	<500	4.5	<2.0	3.5	7.5	3,800	-	-	-	-	-	-	-
MW-4A	12/09/2002	7.69	6.26	1.43	0.00	0.00	-	-	1,600	-	440	1.1	<0.50	0.71	<5.0	4,000	-	-	-	-	-	-	-
MW-4A	03/10/2003	7.69	5.83	1.86	0.00	0.00	-	-	1,700	-	710	14	2.2	4.2	<10	4,100	-	-	-	-	-	-	-
MW-4A	06/09/2003 ¹⁸	7.69	6.44	1.25	0.00	0.00	-	-	3,200	-	400	3	<1	2	<1	4,100	-	-	-	-	-	-	-
MW-4A	09/08/2003 ¹⁸	7.69	5.86	1.83	0.00	0.00	-	-	3,900	-	1,300	28	4	4	<3	2,900	<250	-	-	-	-	-	-
MW-4A	12/08/2003 ¹⁸	7.69	6.12	1.57	0.00	0.00	-	-	2,500	-	360	3	<3	<3	<3	3,200	<250	-	-	-	-	-	-
MW-4A	03/09/2004 ¹⁸	7.69	5.37	2.32	0.00	0.00	-	-	4,300	-	1,400	28	5	10	3	3,200	<250	-	-	-	-	-	-
MW-4A	06/17/2004 ¹⁸	7.69	6.05	1.64	0.00	0.00	-	-	7,900	-	6,000	140	20	52	16	1,500	<50	-	-	-	-	-	-
MW-4A	09/15/2004 ¹⁸	7.69	7.40	0.29	0.00	0.00	-	-	4,200	-	3,300	14	5	4	6	2,400	<100	-	-	-	-	-	-
MW-4A	12/23/2004 ¹⁸	7.69	6.26	1.43	0.00	0.00	-	-	2,800	-	1,500	7	3	4	4	3,000	<100	-	-	-	-	-	-
MW-4A	03/24/2005 ¹⁸	7.69	5.01	2.68	0.00	0.00	-	-	900	-	2,700	28	7	9	4	2,300	<250	-	-	-	-	-	-
MW-4A	06/16/2005 ¹⁸	7.69	6.03	1.66	0.00	0.00	-	-	3,600	-	1,000	3	5	3	6	3,200	<250	-	-	-	-	-	-
MW-4A	09/16/2005 ¹⁸	7.69	6.62	1.07	0.00	0.00	-	-	2,400	-	380	<5	<5	<5	<5	3,700	<500	-	-	-	-	-	-
MW-4A	12/21/2005 ¹⁸	7.69	5.86	1.83	0.00	0.00	-	-	2,900 ²³	-	580	2	0.7	1	2	3,000	<50	-	-	-	-	-	-
MW-4A	03/23/2006 ¹⁸	7.69	5.14	2.55	0.00	0.00	-	-	1,900	-	1,400	16	5	9	<3	2,800	<250	-	-	-	-	-	-
MW-4A	06/09/2006 ¹⁸	7.69	5.93	1.76	0.00	0.00	-	-	3,900	-	1,200	4	2	3	3	3,000	<50	-	-	-	-	-	-
MW-4A	09/05/2006 ¹⁸	7.69	6.62	1.07	0.00	0.00	-	-	3,800	-	650	<5	<5	<5	<5	1,600	<500	-	-	-	-	-	-
MW-4A	12/15/2006 ¹⁸	7.69	6.00	1.69	0.00	0.00	-	-	3,500	-	1,000	2	1	0.8	3	520	<50	-	-	-	-	-	-
MW-4A	03/01/2007 ¹⁸	7.69	5.83	1.86	0.00	0.00	-	-	1,600	-	1,200	11	5	6	5	1,100	<50	-	-	-	-	-	-
MW-4A	06/05/2007 ¹⁸	7.69	5.36	2.33	0.00	0.00	-	-	3,000	-	3,300	34	9	7	8	330	<100	-	-	-	-	-	-
MW-4A	09/05/2007 ¹⁸	7.69	5.72	1.97	0.00	0.00	-	-	3,800	-	1,700	11	4	2	4	130	<50	-	-	-	-	-	-
MW-4A	12/05/2007 ¹⁸	7.69	6.12	1.57	0.00	0.00	-	-	2,100	-	1,300	3	3	1	3	82	<50	-	-	-	-	-	-
MW-4A	03/03/2008 ¹⁸	7.69	5.83	1.86	0.00	0.00	-	-	4,900	-	2,700	13	6	9	7	700	<50	-	-	-	-	-	-
MW-4A	06/02/2008 ¹⁸	7.69	5.69	2.00	0.00	0.00	-	-	6,500	-	6,200	60	17	17	16	1,100	<50	-	-	-	-	-	-
MW-4A	09/04/2008 ¹⁸	7.69	6.23	1.46	0.00	0.00	-	-	3,000	-	1,800	11	2	1	3	58	<50	-	-	-	-	-	-
MW-4A	12/04/2008 ¹⁸	7.69	6.27	1.42	0.00	0.00	-	-	3,800	-	470	<0.5	<0.5	<0.5	<0.5	58	<50	-	-	-	-	-	-
MW-4A	02/26/2009 ¹⁸	7.69	5.46	2.23	0.00	0.00	-	-	4,000	-	1,900	4	3	5	6	140	<50	-	-	-	-	-	-
MW-4A	06/30/2009 ¹⁸	7.69	8.70	-1.01	0.00	0.00	-	-	6,100	-	7,400	33	16	13	17	920	<50	-	-	-	-	-	-
MW-4A	09/29/2009 ¹⁸	7.69	6.60	1.09	0.00	0.00	-	-	4,700	-	250	3	3	1J	6	36	<50	-	-	-	-	-	-

TABLE 1

GROUNDWATER MONITORING AND SAMPLING DATA
 FORMER CHEVRON SERVICE STATION 90121
 3026 LAKESHORE AVENUE
 OAKLAND, CALIFORNIA

Location	Date	TOC	DTW	GWE	LNAPL	LNAPL REMOVED	HYDROCARBONS					PRIMARY VOCS				MTBE by SW8260	ADDITIONAL VOCS	GENERAL CHEMISTRY					
							Motor Oil	Motor Oil w/ Si Gel	TPH-DRO	TPH-DRO w/ Si Gel	TPH-GRO	B	T	E	X			Ethanol	Ferrous Iron	Nitrate	Total Alkalinity	Sulfate	Total Dissolved Solids
	Units	ft	ft	ft-amsl	ft	gal	µg/L	µg/L	µg/L	µg/L	µg/L	µg/L	µg/L	µg/L	µg/L	µg/L	µg/L	µg/L	µg/L	µg/L	µg/L	µg/L	µg/L
MW-4A	03/10/2010 ¹⁸	7.69	4.67	3.02	0.00	0.00	-	-	3,700	-	5,100	22	11	12	12	690	<50	-	-	-	-	-	-
MW-4A	09/15/2010	7.69	7.07	0.62	0.00	0.00	-	-	5,700	-	3,500	6	2	3	10	18	<50	-	-	-	-	-	-
MW-4A	03/14/2011	7.69	4.90	2.79	0.00	0.00	590	-	2,800	-	6,200	24	12	14	14	870	<50	-	-	-	-	-	-
MW-4A	09/26/2011	7.69	6.51	1.18	0.00	0.00	-	<39	-	1,000	5,000	9	3	2	10	43	<50	-	-	-	-	-	-
MW-4A	03/30/2012	7.69	4.43	3.26	0.00	0.00	-	<38	-	430	1,300	5	2	2	3	130	<50	-	-	-	-	-	-
MW-4A	09/22/2012	7.69	6.53	1.16	0.00	0.00	-	<38	-	210	990	2	<0.5	<0.5	0.7 J	51	<50	-	-	-	-	-	-
MW-4A	03/20/2013	7.69	5.73	1.96	0.00	0.00	-	<38	-	78 J	410	2	0.8 J	0.7 J	0.7 J	120	<50	-	-	-	-	-	-
MW-4A	09/25/2013	7.69	6.62	1.07	0.00	0.00	-	-	4,500	-	1,900	0.7 J	<0.5	<0.5	3	16	<50	-	-	-	-	-	-
MW-4A	03/28/2014	7.69	5.07	2.62	0.00	0.00	-	-	5,200	-	770	4	2	2	2	230	<50	-	-	-	-	-	-
MW-4A	09/25/2014	7.69	6.61	1.08	0.00	0.00	-	-	-	420	2,500	2	1	2	4	35	<50	-	-	-	-	-	-
MW-4A	03/05/2015	7.69	5.50	2.19	0.00	0.00	-	-	6,200	-	1,400	3	1	2	2	130	<50	-	-	-	-	-	-
MW-4A	09/25/2015	7.69	6.73	0.96	0.00	0.00	-	-	5,200	-	1,600	<0.5	<0.5	<0.5	0.6 J	9	<50	-	-	-	-	-	-
MW-5	06/23/1992	14.14	12.24	1.90	0.00	0.00	-	-	<50	-	<50	<0.5	<0.5	<0.5	<0.5	-	-	-	-	-	-	-	-
MW-5	08/24/1992	14.14	12.29	1.85	0.00	0.00	-	-	-	-	-	-	-	-	-	-	-	-	-	-	-	-	-
MW-5	09/21/1992	14.14	12.46	1.68	0.00	0.00	-	-	60	-	<50	<0.5	<0.5	<0.5	<0.5	-	-	-	-	-	-	-	-
MW-5	10/26/1992	14.14	12.52	1.62	0.00	0.00	-	-	-	-	-	-	-	-	-	-	-	-	-	-	-	-	-
MW-5	12/23/1992	14.14	11.12	3.02	0.00	0.00	-	-	-	-	-	-	-	-	-	-	-	-	-	-	-	-	-
MW-5	01/08/1993	14.14	-	-	0.00	0.00	-	-	-	-	-	-	-	-	-	-	-	-	-	-	-	-	-
MW-5	03/25/1993	14.14	9.74	4.40	0.00	0.00	-	-	<10	-	<50	<0.5	<0.5	<0.5	0.9	-	-	-	-	-	-	-	-
MW-5	06/11/1993	14.14	10.44	3.70	0.00	0.00	-	-	-	-	<50	<0.5	<0.5	<0.5	<0.5	-	-	-	-	-	-	-	770
MW-5	09/29/1993	14.14	11.92	2.22	0.00	0.00	-	-	<10	-	<50	<0.5	0.6	<0.5	0.6	-	-	-	-	-	-	-	-
MW-5	12/20/1993	14.14	-	-	0.00	0.00	-	-	-	-	-	-	-	-	-	-	-	-	-	-	-	-	-
MW-5	03/07/1994	14.14	11.34	2.80	0.00	0.00	-	-	<10	-	<50	<0.5	<0.5	<0.5	<0.5	-	-	-	-	-	-	-	-
MW-5	06/17/1994	14.14	11.27	2.87	0.00	0.00	-	-	<50	-	<50	<0.5	<0.5	<0.5	<0.5	-	-	-	-	-	-	-	-
MW-5	09/12/1994	14.14	12.86	1.28	0.00	0.00	-	-	<50	-	<50	<0.5	<0.5	<0.5	<0.5	<5.0	-	-	-	-	-	-	-
MW-5	11/30/1994	14.14	11.91	2.23	0.00	0.00	-	-	99 ²	-	<50	<0.5	<0.5	<0.5	<0.5	-	-	-	-	-	-	-	-
MW-5	03/24/1995	14.14	9.76	4.38	0.00	0.00	-	-	<50	-	<50	<0.5	<0.5	<0.5	<0.5	-	-	-	-	-	-	-	-
MW-5	06/27/1995	14.14	11.40	2.74	0.00	0.00	-	-	55 ³	-	<50	<0.5	<0.5	<0.5	<0.5	-	-	-	-	-	-	-	-
MW-5	09/28/1995	14.14	11.90	2.24	0.00	0.00	-	-	300 ²	-	<50	<0.5	<0.5	<0.5	<0.5	-	-	-	-	-	-	-	-
MW-5	12/19/1995	14.14	12.58	1.56	0.00	0.00	-	-	53 ²	-	<50	<0.5	<0.5	<0.5	<0.5	3.1	-	-	-	-	-	-	-
MW-5	02/28/1996	14.14	11.70	2.44	0.00	0.00	-	-	<50	-	<50	<0.5	<0.5	<0.5	<0.5	<2.5	-	-	-	-	-	-	-
MW-5	06/25/1996	14.14	11.43	2.71	0.00	0.00	-	-	120 ²	-	<50	<0.5	<0.5	<0.5	<0.5	36	-	-	-	-	-	-	-

TABLE 1

GROUNDWATER MONITORING AND SAMPLING DATA
 FORMER CHEVRON SERVICE STATION 90121
 3026 LAKESHORE AVENUE
 OAKLAND, CALIFORNIA

Location	Date	TOC	DTW	GWE	LNAPL	LNAPL REMOVED	HYDROCARBONS					PRIMARY VOCS				ADDITIONAL VOCS	GENERAL CHEMISTRY						
							Motor Oil	Motor Oil w/ Si Gel	TPH-DRO	TPH-DRO w/ Si Gel	TPH-GRO	B	T	E	X		MTBE by SW8260	Ethanol	Ferrous Iron	Nitrate	Total Alkalinity	Sulfate	Total Dissolved Solids
	Units	ft	ft	ft-amsl	ft	gal	µg/L	µg/L	µg/L	µg/L	µg/L	µg/L	µg/L	µg/L	µg/L	µg/L	µg/L	µg/L	µg/L	µg/L	µg/L	µg/L	
MW-5	12/17/1996	14.14	11.40	2.74	0.00	0.00	-	-	89 ²	-	<50	<0.5	<0.5	<0.5	<0.5	<2.5	-	-	-	-	-	-	-
MW-5	03/31/1997	14.14	12.10	2.04	0.00	0.00	-	-	150 ²	-	<50	<0.5	<0.5	<0.5	<0.5	<2.5	-	-	-	-	-	-	-
MW-5	06/30/1997 ²⁵	14.14	12.78	1.36	0.00	0.00	-	-	-	-	-	-	-	-	-	-	-	-	-	-	-	-	-
MW-5	09/12/1997	14.14	13.68	0.46	0.00	0.00	-	-	<50	-	<50	<0.5	<0.5	<0.5	<0.5	<2.5	-	-	-	-	-	-	-
MW-5	12/05/1997	14.14	13.03	1.11	0.00	0.00	-	-	-	-	-	-	-	-	-	-	-	-	-	-	-	-	-
MW-5	02/16/1998	14.14	9.97	4.17	0.00	0.00	-	-	62 ²	-	<50	<0.5	<0.5	<0.5	<0.5	<2.5	-	-	-	-	-	-	-
MW-5	06/17/1998	14.14	11.85	2.29	0.00	0.00	-	-	-	-	-	-	-	-	-	-	-	-	-	-	-	-	-
MW-5	08/31/1998	14.14	12.82	1.32	0.00	0.00	-	-	<50	-	<50	<0.5	<0.5	<0.5	<0.5	<2.5	-	-	-	-	-	-	-
MW-5	12/28/1998	14.14	13.43	0.71	0.00	0.00	-	-	-	-	-	-	-	-	-	-	15	<1,000	480000	51000	-	-	-
MW-5	03/04/1999	14.14	13.75	0.39	0.00	0.00	-	-	70.5	-	<50	<0.5	<0.5	<0.5	<0.5	3.34	-	-	-	-	-	-	-
MW-5	06/14/1999	14.14	14.10	0.04	0.00	0.00	-	-	-	-	-	-	-	-	-	-	-	-	-	-	-	-	-
MW-5	09/17/1999	14.14	14.18	-0.04	0.00	0.00	-	-	<50	-	<50	<0.5	<0.5	<0.5	<0.5	<2.5	-	-	-	-	-	-	-
MW-5	12/20/1999	14.14	13.70	0.44	0.00	0.00	-	-	-	-	-	-	-	-	-	-	-	-	-	-	-	-	-
MW-5	03/20/2000	14.14	12.64	1.50	0.00	0.00	-	-	115 ³	-	<50	<0.5	<0.5	<0.5	<0.5	<2.5	-	-	-	-	-	-	-
MW-5	06/24/2000	14.14	13.04	1.10	0.00	0.00	-	-	-	-	-	-	-	-	-	-	-	-	-	-	-	-	-
MW-5	09/07/2000	14.14	13.17	0.97	0.00	0.00	-	-	<50	-	<50	<0.50	<0.50	<0.50	<0.50	5.0	-	-	-	-	-	-	-
MW-5	12/05/2000	14.14	11.28	2.86	0.00	0.00	-	-	-	-	-	-	-	-	-	-	-	-	-	-	-	-	-
MW-5	03/01/2001	14.14	10.30	3.84	0.00	0.00	-	-	<50	-	<50	<0.50	<0.50	<0.50	<0.50	<2.5	-	-	-	-	-	-	-
MW-5	06/04/2001 ²⁵	14.14	11.31	2.83	0.00	0.00	-	-	-	-	-	-	-	-	-	-	-	-	-	-	-	-	-
MW-5	09/10/2001	14.14	12.16	1.98	0.00	0.00	-	-	<50	-	<50	<0.50	<0.50	<0.50	<0.50	<2.5	-	-	-	-	-	-	-
MW-5	12/03/2001 ²⁵	14.14	8.62	5.52	0.00	0.00	-	-	-	-	-	-	-	-	-	-	-	-	-	-	-	-	-
MW-5	03/04/2002	14.14	9.85	4.29	0.00	0.00	-	-	78	-	<50	<0.50	<0.50	<0.50	<1.5	<2.5	-	-	-	-	-	-	-
MW-5	05/30/2002 ²⁵	14.14	10.83	3.31	0.00	0.00	-	-	-	-	-	-	-	-	-	-	-	-	-	-	-	-	-
MW-5	09/03/2002 ²⁶	14.14	-	-	0.00	0.00	-	-	-	-	-	-	-	-	-	-	-	-	-	-	-	-	-
MW-5	12/09/2002 ²⁵	14.14	11.36	2.78	0.00	0.00	-	-	-	-	-	-	-	-	-	-	-	-	-	-	-	-	-
MW-5	03/10/2003	14.14	11.19	2.95	0.00	0.00	-	-	100	-	<50	<0.50	<0.50	<0.50	<1.5	8.2	-	-	-	-	-	-	-
MW-5	06/09/2003 ²⁵	14.14	12.57	1.57	0.00	0.00	-	-	-	-	-	-	-	-	-	-	-	-	-	-	-	-	-
MW-5	09/08/2003 ¹⁸	14.14	12.01	2.13	0.00	0.00	-	-	65	-	<50	<0.5	<0.5	<0.5	<0.5	8	<50	-	-	-	-	-	-
MW-5	12/08/2003 ²⁵	14.14	11.13	3.01	0.00	0.00	-	-	-	-	-	-	-	-	-	-	-	-	-	-	-	-	-
MW-5	03/09/2004 ¹⁸	14.14	10.58	3.56	0.00	0.00	-	-	110	-	<50	<0.5	<0.5	<0.5	<0.5	4	<50	-	-	-	-	-	-
MW-5	06/17/2004 ²⁵	14.14	12.10	2.04	0.00	0.00	-	-	-	-	-	-	-	-	-	-	-	-	-	-	-	-	-
MW-5	09/15/2004 ¹⁸	14.14	12.58	1.56	0.00	0.00	-	-	92	-	<50	<0.5	<0.5	<0.5	<0.5	7	<50	-	-	-	-	-	-

TABLE 1

GROUNDWATER MONITORING AND SAMPLING DATA
 FORMER CHEVRON SERVICE STATION 90121
 3026 LAKESHORE AVENUE
 OAKLAND, CALIFORNIA

Location	Date	TOC	DTW	GWE	LNAPL	LNAPL REMOVED	HYDROCARBONS					PRIMARY VOCs				ADDITIONAL VOCs	GENERAL CHEMISTRY						
							Motor Oil	Motor Oil w/ Si Gel	TPH-DRO	TPH-DRO w/ Si Gel	TPH-GRO	B	T	E	X		MTBE by SW8260	Ethanol	Ferrous Iron	Nitrate	Total Alkalinity	Sulfate	Total Dissolved Solids
	Units	ft	ft	ft-amsl	ft	gal	µg/L	µg/L	µg/L	µg/L	µg/L	µg/L	µg/L	µg/L	µg/L	µg/L	µg/L	µg/L	µg/L	µg/L	µg/L	µg/L	µg/L
MW-5	12/23/2004 ²⁵	14.14	12.20	1.94	0.00	0.00	-	-	-	-	-	-	-	-	-	-	-	-	-	-	-	-	-
MW-5	03/24/2005 ¹⁸	14.14	7.70	6.44	0.00	0.00	-	-	85	-	<50	<0.5	<0.5	<0.5	3	6	<50	-	-	-	-	-	-
MW-5	06/16/2005 ²⁵	14.14	11.55	2.59	0.00	0.00	-	-	-	-	-	-	-	-	-	-	-	-	-	-	-	-	-
MW-5	09/16/2005 ¹⁸	14.14	11.78	2.36	0.00	0.00	-	-	<50	-	<50	<0.5	<0.5	<0.5	<0.5	6	<50	-	-	-	-	-	-
MW-5	12/21/2005 ²⁵	14.14	9.70	4.44	0.00	0.00	-	-	-	-	-	-	-	-	-	-	-	-	-	-	-	-	-
MW-5	03/23/2006 ¹⁸	14.14	9.20	4.94	0.00	0.00	-	-	<50	-	<50	<0.5	<0.5	<0.5	<0.5	4	<50	-	-	-	-	-	-
MW-5	06/09/2006 ²⁵	14.14	10.67	3.47	0.00	0.00	-	-	-	-	-	-	-	-	-	-	-	-	-	-	-	-	-
MW-5	09/05/2006 ¹⁸	14.14	11.80	2.34	0.00	0.00	-	-	120	-	<50	<0.5	<0.5	<0.5	<0.5	4	<50	-	-	-	-	-	-
MW-5	12/15/2006 ²⁵	14.14	11.50	2.64	0.00	0.00	-	-	-	-	-	-	-	-	-	-	-	-	-	-	-	-	-
MW-5	03/01/2007 ¹⁸	14.14	9.22	4.92	0.00	0.00	-	-	150	-	<50	1	3	0.7	3	2	<50	-	-	-	-	-	-
MW-5	06/05/2007 ²⁵	14.14	11.02	3.12	0.00	0.00	-	-	-	-	-	-	-	-	-	-	-	-	-	-	-	-	-
MW-5	09/05/2007 ¹⁸	14.14	12.50	1.64	0.00	0.00	-	-	68	-	<50	<0.5	<0.5	<0.5	<0.5	<0.5	<50	-	-	-	-	-	-
MW-5	12/05/2007 ²⁵	14.14	10.65	3.49	0.00	0.00	-	-	-	-	-	-	-	-	-	-	-	-	-	-	-	-	-
MW-5	03/03/2008 ¹⁸	14.14	10.51	3.63	0.00	0.00	-	-	89	-	<50	<0.5	<0.5	<0.5	<0.5	1	<50	-	-	-	-	-	-
MW-5	06/02/2008 ²⁵	14.14	12.57	1.57	0.00	0.00	-	-	-	-	-	-	-	-	-	-	-	-	-	-	-	-	-
MW-5	09/04/2008 ¹⁸	14.14	12.48	1.66	0.00	0.00	-	-	<50	-	<50	<0.5	<0.5	<0.5	<0.5	2	<50	-	-	-	-	-	-
MW-5	12/04/2008 ²⁵	14.14	12.10	2.04	0.00	0.00	-	-	-	-	-	-	-	-	-	-	-	-	-	-	-	-	-
MW-5	02/26/2009 ¹⁸	14.14	10.35	3.79	0.00	0.00	-	-	320	-	<50	<0.5	<0.5	<0.5	<0.5	1	<50	-	-	-	-	-	-
MW-5	06/30/2009 ¹⁸	14.14	10.93	3.21	0.00	0.00	-	-	-	-	-	-	-	-	-	-	-	-	-	-	-	-	-
MW-5	09/29/2009 ^{18,25}	14.14	12.27	1.87	0.00	0.00	-	-	270	-	<500	<0.5	<0.5	<0.5	<0.5	2	<50	-	-	-	-	-	-
MW-5	03/10/2010 ¹⁸	14.14	10.21	3.93	0.00	0.00	-	-	540	-	<50	<0.5	<0.5	<0.5	<0.5	1	<50	-	-	-	-	-	-
MW-5	09/15/2010	14.14	11.25	2.89	0.00	0.00	-	-	<32	-	<50	<0.5	<0.5	<0.5	<0.5	1	<50	-	-	-	-	-	-
MW-5	03/14/2011	14.14	10.30	3.84	0.00	0.00	<38	-	<33	-	<50	<0.5	<0.5	<0.5	<0.5	1	<50	-	-	-	-	-	-
MW-5	09/26/2011	14.14	10.34	3.80	0.00	0.00	-	<39	-	<50	<50	<0.5	<0.5	<0.5	<0.5	1	<50	-	-	-	-	-	-
MW-5	03/30/2012	14.14	10.91	3.23	0.00	0.00	-	48 J	-	<50	<50	<0.5	<0.5	<0.5	<0.5	1 J	<50	-	-	-	-	-	-
MW-5	09/21/2012	14.14	12.48	1.66	0.00	0.00	-	<38	-	<50	<50	<0.5	<0.5	<0.5	<0.5	1	<50	-	-	-	-	-	-
MW-5	03/19/2013	14.14	10.97	3.17	0.00	0.00	-	<38	-	<50	<50	<0.5	<0.5	<0.5	<0.5	0.9 J	<50	-	-	-	-	-	-
MW-5	09/25/2013	14.14	12.46	1.68	0.00	0.00	-	-	<50	-	<50	<0.5	<0.5	<0.5	<0.5	0.7 J	<50	-	-	-	-	-	-
MW-5	03/28/2014	14.14	10.32	3.82	0.00	0.00	-	-	<50	-	<50	<0.5	<0.5	<0.5	<0.5	<0.5	<50	-	-	-	-	-	-
MW-5	09/25/2014	14.14	12.50	1.64	0.00	0.00	-	-	-	<50	<50	<0.5	<0.5	<0.5	<0.5	0.6 J	<50	-	-	-	-	-	-
MW-5	03/05/2015	14.14	11.41	2.73	0.00	0.00	-	-	530	-	<50	<0.5	<0.5	<0.5	<0.5	0.5 J	<50	-	-	-	-	-	-
MW-5	09/25/2015	14.14	12.49	1.65	0.00	0.00	-	-	<50	-	<50	<0.5	<0.5	<0.5	<0.5	0.6 J	<50	-	-	-	-	-	-

TABLE 1

GROUNDWATER MONITORING AND SAMPLING DATA
 FORMER CHEVRON SERVICE STATION 90121
 3026 LAKESHORE AVENUE
 OAKLAND, CALIFORNIA

Location	Date	TOC	DTW	GWE	LNAPL	LNAPL REMOVED	HYDROCARBONS					PRIMARY VOCS				ADDITIONAL VOCS	GENERAL CHEMISTRY						
							Motor Oil	Motor Oil w/ Si Gel	TPH-DRO	TPH-DRO w/ Si Gel	TPH-GRO	B	T	E	X		MTBE by SW8260	Ethanol	Ferrous Iron	Nitrate	Total Alkalinity	Sulfate	Total Dissolved Solids
	Units	ft	ft	ft-amsl	ft	gal	µg/L	µg/L	µg/L	µg/L	µg/L	µg/L	µg/L	µg/L	µg/L	µg/L	µg/L	µg/L	µg/L	µg/L	µg/L	µg/L	
MW-6	06/23/1992	4.46	5.14	-0.68	0.00	0.00	-	-	120	-	<50	4.3	<0.5	0.8	0.9	-	-	-	-	-	-	-	-
MW-6	08/24/1992	4.46	4.95	-0.49	0.00	0.00	-	-	-	-	-	-	-	-	-	-	-	-	-	-	-	-	-
MW-6	09/21/1992	4.46	4.90	-0.44	0.00	0.00	-	-	<50	-	<250	<2.5	<2.5	<2.5	<2.5	-	-	-	-	-	-	-	-
MW-6	10/26/1992	4.46	5.52	-1.06	0.00	0.00	-	-	-	-	-	-	-	-	-	-	-	-	-	-	-	-	-
MW-6	12/23/1992	4.46	5.40	-0.94	0.00	0.00	-	-	81	-	<50	<0.5	<0.5	<0.5	<0.5	-	-	-	-	-	-	-	-
MW-6	01/08/1993	4.46	-	-	0.00	0.00	-	-	-	-	-	-	-	-	-	-	-	-	-	-	-	-	-
MW-6	03/25/1993	4.46	6.10	-1.64	0.00	0.00	-	-	<10	-	<50	<0.5	<0.5	<0.5	0.7	-	-	-	-	-	-	-	-
MW-6	06/11/1993	4.46	6.56	-2.10	0.00	0.00	-	-	-	-	<50	<0.5	<0.5	<0.5	<0.5	-	-	-	-	-	-	-	15,000
MW-6	09/29/1993	4.46	5.17	-0.71	0.00	0.00	-	-	<10	-	<50	<0.5	<0.5	<0.5	<0.5	-	-	-	-	-	-	-	-
MW-6	12/20/1993	4.46	5.93	-1.47	0.00	0.00	-	-	<10	-	<50	<0.5	<0.5	<0.5	<0.5	-	-	-	-	-	-	-	-
MW-6	03/07/1994	4.46	5.27	-0.81	0.00	0.00	-	-	<10	-	54	<0.5	<0.5	<0.5	0.6	-	-	-	-	-	-	-	-
MW-6	06/17/1994	4.46	-	-	0.00	0.00	-	-	-	-	-	-	-	-	-	-	-	-	-	-	-	-	-
MW-6	09/12/1994	4.46	5.10	-0.64	0.00	0.00	-	-	<50	-	<50	<0.5	<0.5	<0.5	<0.5	<50	-	-	-	-	-	-	-
MW-6	11/30/1994	4.46	5.58	-1.12	0.00	0.00	-	-	800 ¹	-	<50	<0.5	<0.5	<0.5	<0.5	-	-	-	-	-	-	-	-
MW-6	03/24/1995	4.46	6.33	-1.87	0.00	0.00	-	-	490 ²	-	<50	<0.5	<0.5	<0.5	<0.5	-	-	-	-	-	-	-	-
MW-6	06/27/1995	4.46	8.20	-3.74	0.00	0.00	-	-	300 ²	-	<50	<0.5	<0.5	<0.5	<0.5	-	-	-	-	-	-	-	-
MW-6	09/28/1995	4.46	4.65	-0.19	0.00	0.00	-	-	1,200 ²	-	120	1.1	<0.5	<0.5	<0.5	-	-	-	-	-	-	-	-
MW-6	12/19/1995	4.46	6.04	-1.58	0.00	0.00	-	-	820 ²	-	<50	<0.5	<0.5	<0.5	<0.5	<2.5	-	-	-	-	-	-	-
MW-6	02/28/1996	4.46	6.00	-1.54	0.00	0.00	-	-	270 ²	-	<50	<0.5	<0.5	<0.5	<0.5	<2.5	-	-	-	-	-	-	-
MW-6	06/25/1996	4.46	6.17	-1.71	0.00	0.00	-	-	750 ²	-	97	<0.5	<0.5	<0.5	0.71	<2.5	-	-	-	-	-	-	-
MW-6	12/17/1996	4.46	6.13	-1.67	0.00	0.00	-	-	540 ²	-	65	<0.5	<0.5	<0.5	<0.5	<2.5	-	-	-	-	-	-	-
MW-6	03/31/1997	4.46	6.69	-2.23	0.00	0.00	-	-	780 ²	-	65	<0.5	<0.5	<0.5	<0.5	<2.5	-	-	-	-	-	-	-
MW-6	06/30/1997 ²⁵	4.46	7.08	-2.62	0.00	0.00	-	-	-	-	-	-	-	-	-	-	-	-	-	-	-	-	-
MW-6	09/12/1997	4.46	5.41	-0.95	0.00	0.00	-	-	270 ²	-	65	<0.5	<0.5	<0.5	<0.5	<2.5	-	-	-	-	-	-	-
MW-6	12/05/1997	4.46	6.42	-1.96	0.00	0.00	-	-	-	-	-	-	-	-	-	-	-	-	-	-	-	-	-
MW-6	02/16/1998	4.46	4.76	-0.30	0.00	0.00	-	-	3302	-	140	<0.5	<0.5	<0.5	<0.5	<2.5	-	-	-	-	-	-	-
MW-6	06/17/1998	4.46	6.00	-1.54	0.00	0.00	-	-	-	-	-	-	-	-	-	-	-	-	-	-	-	-	-
MW-6	08/31/1998	4.46	5.10	-0.64	0.00	0.00	-	-	2701	-	<50	<0.5	<0.5	<0.5	<0.5	<2.5	-	-	-	-	-	-	-
MW-6	12/28/1998	4.46	6.50	-2.04	0.00	0.00	-	-	-	-	-	-	-	-	-	-	810	<1,000	2400000	110000	-	-	-
MW-6	03/04/1999	4.46	5.81	-1.35	0.00	0.00	-	-	638 ¹	-	95.5	<0.5	<0.5	<0.5	<0.5	<2.0	-	-	-	-	-	-	-
MW-6	06/14/1999	4.46	5.43	-0.97	0.00	0.00	-	-	-	-	-	-	-	-	-	-	-	-	-	-	-	-	-

TABLE 1

GROUNDWATER MONITORING AND SAMPLING DATA
 FORMER CHEVRON SERVICE STATION 90121
 3026 LAKESHORE AVENUE
 OAKLAND, CALIFORNIA

Location	Date	TOC	DTW	GWE	LNAPL	LNAPL REMOVED	HYDROCARBONS					PRIMARY VOCS				ADDITIONAL VOCS	GENERAL CHEMISTRY						
							Motor Oil	Motor Oil w/ Si Gel	TPH-DRO	TPH-DRO w/ Si Gel	TPH-GRO	B	T	E	X		MTBE by SW8260	Ethanol	Ferrous Iron	Nitrate	Total Alkalinity	Sulfate	Total Dissolved Solids
	Units	ft	ft	ft-amsl	ft	gal	µg/L	µg/L	µg/L	µg/L	µg/L	µg/L	µg/L	µg/L	µg/L	µg/L	µg/L	µg/L	µg/L	µg/L	µg/L	µg/L	
MW-6	09/17/1999	4.46	6.20	-1.74	0.00	0.00	-	-	258 ¹	-	<50	<0.5	<0.5	<0.5	<0.5	<2.5	-	-	-	-	-	-	-
MW-6	12/20/1999	4.46	6.77	-2.31	0.00	0.00	-	-	-	-	-	-	-	-	-	-	-	-	-	-	-	-	-
MW-6	03/20/2000	4.46	6.58	-2.12	0.00	0.00	-	-	257 ²	-	<50	<0.5	<0.5	<0.5	<0.5	<2.5	-	-	-	-	-	-	-
MW-6	06/24/2000 ²⁵	4.46	6.98	-2.52	0.00	0.00	-	-	-	-	-	-	-	-	-	-	-	-	-	-	-	-	-
MW-6	09/07/2000	4.46	4.92	-0.46	0.00	0.00	-	-	98 ¹¹	-	<50	<0.50	<0.50	<0.50	<0.50	<2.5	-	-	-	-	-	-	-
MW-6	12/05/2000	4.46	5.10	-0.64	0.00	0.00	-	-	-	-	-	-	-	-	-	-	-	-	-	-	-	-	-
MW-6	03/01/2001	4.46	4.89	-0.43	0.00	0.00	-	-	190 ⁹	-	<50	<0.50	<0.50	<0.50	<0.50	<2.5	-	-	-	-	-	-	-
MW-6	06/04/2001 ²⁵	4.46	5.21	-0.75	0.00	0.00	-	-	-	-	-	-	-	-	-	-	-	-	-	-	-	-	-
MW-6	09/10/2001	4.46	5.11	-0.65	0.00	0.00	-	-	140 ¹⁷	-	<50	<0.50	<0.50	<0.50	<0.50	<2.5	-	-	-	-	-	-	-
MW-6	12/03/2001 ²⁵	4.46	5.03	-0.57	0.00	0.00	-	-	-	-	-	-	-	-	-	-	-	-	-	-	-	-	-
MW-6	03/04/2002 ²⁶	4.46	-	-	0.00	0.00	-	-	-	-	-	-	-	-	-	-	-	-	-	-	-	-	-
MW-6	05/30/2002 ²⁵	4.46	6.11	-1.65	0.00	0.00	-	-	-	-	-	-	-	-	-	-	-	-	-	-	-	-	-
MW-6	09/03/2002	4.46	5.28	-0.82	0.00	0.00	-	-	340	-	<500	<2.0	<2.0	<2.0	<6.0	<3.0	-	-	-	-	-	-	-
MW-6	12/09/2002 ²⁵	4.46	5.12	-0.66	0.00	0.00	-	-	-	-	-	-	-	-	-	-	-	-	-	-	-	-	-
MW-6	03/10/2003	4.46	6.26	-1.80	0.00	0.00	-	-	420	-	<50	<0.50	<0.50	<0.50	<1.5	<2.5	-	-	-	-	-	-	-
MW-6	06/09/2003 ²⁵	4.46	5.91	-1.45	0.00	0.00	-	-	-	-	-	-	-	-	-	-	-	-	-	-	-	-	-
MW-6	09/08/2003 ¹⁸	4.46	4.65	-0.19	0.00	0.00	-	-	230	-	<50	<0.5	<0.5	<0.5	<0.5	<0.5	<50	-	-	-	-	-	-
MW-6	12/08/2003 ²⁵	4.46	5.24	-0.78	0.00	0.00	-	-	-	-	-	-	-	-	-	-	-	-	-	-	-	-	-
MW-6	03/09/2004 ¹⁸	4.46	5.85	-1.39	0.00	0.00	-	-	1,500	-	<50	<0.5	<0.5	<0.5	<0.5	<0.5	<50	-	-	-	-	-	-
MW-6	06/17/2004 ²⁵	4.46	6.08	-1.62	0.00	0.00	-	-	-	-	-	-	-	-	-	-	-	-	-	-	-	-	-
MW-6	09/15/2004 ¹⁸	4.46	6.74	-2.28	0.00	0.00	-	-	1,200	-	<50	<0.5	<0.5	<0.5	<0.5	<0.5	<50	-	-	-	-	-	-
MW-6	12/23/2004 ²⁵	4.46	5.76	-1.30	0.00	0.00	-	-	-	-	-	-	-	-	-	-	-	-	-	-	-	-	-
MW-6	03/24/2005 ¹⁸	4.46	4.65	-0.19	0.00	0.00	-	-	290	-	60	<0.5	<0.5	<0.5	<0.5	<0.5	<50	-	-	-	-	-	-
MW-6	06/16/2005 ²⁵	4.46	5.50	-1.04	0.00	0.00	-	-	-	-	-	-	-	-	-	-	-	-	-	-	-	-	-
MW-6	09/16/2005 ¹⁸	4.46	5.09	-0.63	0.00	0.00	-	-	640	-	<50	<3	<3	<3	<3	<3	<250	-	-	-	-	-	-
MW-6	12/21/2005 ²⁵	4.46	5.00	-0.54	0.00	0.00	-	-	-	-	-	-	-	-	-	-	-	-	-	-	-	-	-
MW-6	03/23/2006 ¹⁸	4.46	4.63	-0.17	0.00	0.00	-	-	1,500	-	50	<3	<3	<3	<3	<3	<250	-	-	-	-	-	-
MW-6	06/09/2006 ²⁵	4.46	4.95	-0.49	0.00	0.00	-	-	-	-	-	-	-	-	-	-	-	-	-	-	-	-	-
MW-6	09/05/2006 ¹⁸	4.46	4.85	-0.39	0.00	0.00	-	-	820	-	<250	<3	<3	<3	<3	<3	<250	-	-	-	-	-	-
MW-6	12/15/2006 ²⁵	4.46	5.40	-0.94	0.00	0.00	-	-	-	-	-	-	-	-	-	-	-	-	-	-	-	-	-
MW-6	03/01/2007 ¹⁸	4.46	5.42	-0.96	0.00	0.00	-	-	1,600	-	<250	0.9	3	0.7	4	<0.5	<50	-	-	-	-	-	-
MW-6	06/05/2007 ²⁵	4.46	5.87	-1.41	0.00	0.00	-	-	-	-	-	-	-	-	-	-	-	-	-	-	-	-	-

TABLE 1

GROUNDWATER MONITORING AND SAMPLING DATA
 FORMER CHEVRON SERVICE STATION 90121
 3026 LAKESHORE AVENUE
 OAKLAND, CALIFORNIA

Location	Date	TOC	DTW	GWE	LNAPL	LNAPL REMOVED	HYDROCARBONS					PRIMARY VOCS				ADDITIONAL VOCS	GENERAL CHEMISTRY					
							Motor Oil	Motor Oil w/ Si Gel	TPH-DRO	TPH-DRO w/ Si Gel	TPH-GRO	B	T	E	X		MTBE by SW8260	Ethanol	Ferrous Iron	Nitrate	Total Alkalinity	Sulfate
	Units	ft	ft	ft-amsl	ft	gal	µg/L	µg/L	µg/L	µg/L	µg/L	µg/L	µg/L	µg/L	µg/L	µg/L	µg/L	µg/L	µg/L	µg/L	µg/L	µg/L
MW-6	09/05/2007 ¹⁸	4.46	4.75	-0.29	0.00	0.00	-	-	850	-	58	<5	<5	<5	<5	<5	<500	-	-	-	-	-
MW-6	12/05/2007 ²⁵	4.46	5.58	-1.12	0.00	0.00	-	-	-	-	-	-	-	-	-	-	-	-	-	-	-	-
MW-6	03/03/2008 ¹⁸	4.46	5.86	-1.40	0.00	0.00	-	-	1,800	-	82	<0.5	<0.5	<0.5	<0.5	<0.5	<50	-	-	-	-	-
MW-6	06/02/2008 ²⁵	4.46	5.24	-0.78	0.00	0.00	-	-	-	-	-	-	-	-	-	-	-	-	-	-	-	-
MW-6	09/04/2008 ¹⁸	4.46	4.71	-0.25	0.00	0.00	-	-	770	-	<50	<5 ²⁴	<5 ²⁴	<5 ²⁴	<5 ²⁴	<500	-	-	-	-	-	-
MW-6	12/04/2008 ²⁵	4.46	4.80	-0.34	0.00	0.00	-	-	-	-	-	-	-	-	-	-	-	-	-	-	-	-
MW-6	02/26/2009 ^{18,26}	4.46	-	-	-	-	-	-	-	-	-	-	-	-	-	-	-	-	-	-	-	-
MW-6	06/30/2009 ¹⁸	4.46	5.29	-0.83	0.00	0.00	-	-	-	-	-	-	-	-	-	-	-	-	-	-	-	-
MW-6	09/29/2009 ^{18,24}	4.46	4.82	-0.36	0.00	0.00	-	-	1,500	-	<50	<0.5	<0.5	<0.5	<0.5	<0.5	<50	-	-	-	-	-
MW-6	03/10/2010 ¹⁸	4.46	2.91	1.55	0.00	0.00	-	-	2,500	-	120	<0.5	<0.5	<0.5	<0.5	<0.5	<50	-	-	-	-	-
MW-6	09/15/2010	4.46	5.00	-0.54	0.00	0.00	-	-	1,300	-	<50	<0.5	<0.5	<0.5	<0.5	<0.5	<50	-	-	-	-	-
MW-6	03/14/2011	4.46	7.15	-2.69	0.00	0.00	72 J	-	710	-	89 J	<0.5	<0.5	<0.5	<0.5	<0.5	<50	-	-	-	-	-
MW-6	09/26/2011	4.46	4.79	-0.33	0.00	0.00	-	<38	-	<50	<50	<1	<1	<1	<1	<1	<100	-	-	-	-	-
MW-6	03/30/2012	4.46	6.87	-2.41	0.00	0.00	-	<38	-	<50	<50	<5	<5	<5	<5	<5	<500	-	-	-	-	-
MW-6	09/22/2012	4.46	6.88	-2.42	0.00	0.00	-	<38	-	<50	<250	<0.5	<0.5	<0.5	<0.5	<0.5	<50	-	-	-	-	-
MW-6	03/19/2013	4.46	7.41	-2.95	0.00	0.00	-	<38	-	<50	62 J	<3	<3	<3	<3	<3	<250	-	-	-	-	-
MW-6	09/25/2013	4.46	5.25	-0.79	0.00	0.00	-	-	1,600	-	70 J	<0.5	<0.5	<0.5	<0.5	<0.5	<50	-	-	-	-	-
MW-6	03/28/2014	4.46	7.00	-2.54	0.00	0.00	-	-	1,500	-	69 J	<0.5	<0.5	<0.5	<0.5	<0.5	<50	-	-	-	-	-
MW-6	09/25/2014	4.46	5.09	-0.63	0.00	0.00	-	-	-	<50	<250	<0.5	<0.5	<0.5	<0.5	<0.5	<50	-	-	-	-	-
MW-6	03/05/2015	4.46	6.43	-1.97	0.00	0.00	-	-	1,300	-	70 J	<0.5	<0.5	<0.5	<0.5	<0.5	<50	-	-	-	-	-
MW-6	09/25/2015	4.46	4.99	-0.53	0.00	0.00	-	-	1,000	-	<500	<5	<5	<5	<5	<5	<500	-	-	-	-	-
MW-7	08/24/1992	5.26	5.55	-0.29	0.00	0.00	-	-	-	-	-	-	-	-	-	-	-	-	-	-	-	-
MW-7	09/21/1992	5.26	5.65	-0.39	0.00	0.00	-	-	<50	-	<50	<0.5	<0.5	<0.5	<0.5	-	-	-	-	-	-	-
MW-7	10/26/1992	5.26	5.51	-0.25	0.00	0.00	-	-	-	-	-	-	-	-	-	-	-	-	-	-	-	-
MW-7	12/23/1992	5.26	3.95	1.31	0.00	0.00	-	-	60	-	<50	2.9	<0.5	<0.5	<0.5	-	-	-	-	-	-	-
MW-7	01/08/1993	5.26	-	-	0.00	0.00	-	-	-	-	-	-	-	-	-	-	-	-	-	-	-	-
MW-7	03/25/1993	5.26	2.50	2.76	0.00	0.00	-	-	<10	-	<50	<0.5	<0.5	<0.5	<0.5	-	-	-	-	-	-	-
MW-7	06/11/1993	5.26	3.46	1.80	0.00	0.00	-	-	-	-	<50	0.6	<0.5	<0.5	<0.5	-	-	-	-	-	-	2,200
MW-7	09/29/1993	5.26	5.52	-0.26	0.00	0.00	-	-	<10	-	<50	2.0	1.0	1.0	7.0	-	-	-	-	-	-	-
MW-7	12/20/1993	5.26	4.41	0.85	0.00	0.00	-	-	<10	-	<50	2.0	<0.5	<0.5	<0.5	-	-	-	-	-	-	-
MW-7	03/07/1994	5.26	2.62	2.64	0.00	0.00	-	-	<10	-	<50	<0.5	<0.5	<0.5	<0.5	-	-	-	-	-	-	-

TABLE 1

GROUNDWATER MONITORING AND SAMPLING DATA
 FORMER CHEVRON SERVICE STATION 90121
 3026 LAKESHORE AVENUE
 OAKLAND, CALIFORNIA

Location	Date	TOC	DTW	GWE	LNAPL	LNAPL REMOVED	HYDROCARBONS					PRIMARY VOCS				ADDITIONAL VOCS	GENERAL CHEMISTRY					
							Motor Oil	Motor Oil w/ Si Gel	TPH-DRO	TPH-DRO w/ Si Gel	TPH-GRO	B	T	E	X		MTBE by SW8260	Ethanol	Ferrous Iron	Nitrate	Total Alkalinity	Sulfate
	Units	ft	ft	ft-amsl	ft	gal	µg/L	µg/L	µg/L	µg/L	µg/L	µg/L	µg/L	µg/L	µg/L	µg/L	µg/L	µg/L	µg/L	µg/L	µg/L	µg/L
MW-7	06/17/1994	5.26	3.27	1.99	0.00	0.00	-	-	<50	-	<50	<0.5	<0.5	<0.5	<0.5	-	-	-	-	-	-	-
MW-7	09/12/1994	5.26	4.11	1.15	0.00	0.00	-	-	<50	-	<50	<0.5	<0.5	<0.5	<0.5	<5.0	-	-	-	-	-	-
MW-7	11/30/1994	5.26	2.76	2.50	0.00	0.00	-	-	92 ¹	-	<50	<0.5	<0.5	<0.5	<0.5	-	-	-	-	-	-	-
MW-7	03/24/1995	5.26	2.20	3.06	0.00	0.00	-	-	<50	-	<50	<0.5	<0.5	<0.5	<0.5	-	-	-	-	-	-	-
MW-7	06/27/1995	5.26	3.90	1.36	0.00	0.00	-	-	69 ²	-	<50	<0.5	<0.5	<0.5	<0.5	-	-	-	-	-	-	-
MW-7	09/28/1995	5.26	4.85	0.41	0.00	0.00	-	-	84 ²	-	<50	<0.5	<0.5	<0.5	<0.5	-	-	-	-	-	-	-
MW-7	12/19/1995	5.26	3.02	2.24	0.00	0.00	-	-	84 ²	-	<50	<0.5	<0.5	<0.5	<0.5	<2.5	-	-	-	-	-	-
MW-7	02/28/1996	5.26	1.43	3.83	0.00	0.00	-	-	99 ²	-	<50	<0.5	<0.5	<0.5	<0.5	<2.5	-	-	-	-	-	-
MW-7	06/25/1996	5.26	4.29	0.97	0.00	0.00	-	-	110 ²	-	<50	<0.5	<0.5	<0.5	<0.5	<2.5	-	-	-	-	-	-
MW-7	12/17/1996	5.26	2.18	3.08	0.00	0.00	-	-	54 ²	-	<50	<0.5	<0.5	<0.5	<0.5	<2.5	-	-	-	-	-	-
MW-7	03/31/1997	5.26	2.94	2.32	0.00	0.00	-	-	100 ²	-	<50	<0.5	<0.5	<0.5	<0.5	<2.5	-	-	-	-	-	-
MW-7	06/30/1997 ²⁷	5.26	3.58	1.68	0.00	0.00	-	-	-	-	-	-	-	-	-	-	-	-	-	-	-	-
MW-7	09/12/1997	5.26	3.41	1.85	0.00	0.00	-	-	-	-	-	-	-	-	-	-	-	-	-	-	-	-
MW-7	12/05/1997	5.26	1.89	3.37	0.00	0.00	-	-	-	-	-	-	-	-	-	-	-	-	-	-	-	-
MW-7	02/16/1998	5.26	1.83	3.43	0.00	0.00	-	-	77 ²	-	<50	<0.5	<0.5	<0.5	<0.5	<2.5	-	-	-	-	-	-
MW-7	06/17/1998	5.26	1.94	3.32	0.00	0.00	-	-	-	-	-	-	-	-	-	-	-	-	-	-	-	-
MW-7	08/31/1998	5.26	4.19	1.07	0.00	0.00	-	-	-	-	-	-	-	-	-	-	-	-	-	-	-	-
MW-7	12/28/1998	5.26	4.47	0.79	0.00	0.00	-	-	-	-	-	-	-	-	-	-	12000	<1,000	350000	79000	-	-
MW-7	03/04/1999	5.26	1.75	3.51	0.00	0.00	-	-	73.4	-	<50	<0.5	<0.5	<0.5	<0.5	<2.0	-	-	-	-	-	-
MW-7	06/14/1999	5.26	1.62	3.64	0.00	0.00	-	-	-	-	-	-	-	-	-	-	-	-	-	-	-	-
MW-7	09/17/1999	5.26	4.84	0.42	0.00	0.00	-	-	-	-	-	-	-	-	-	-	-	-	-	-	-	-
MW-7	12/20/1999	5.26	4.81	0.45	0.00	0.00	-	-	-	-	-	-	-	-	-	-	-	-	-	-	-	-
MW-7	03/20/2000	5.26	1.85	3.41	0.00	0.00	-	-	<50	-	<50	<0.5	<0.5	<0.5	<0.5	<2.5	-	-	-	-	-	-
MW-7	06/24/2000	5.26	2.21	3.05	0.00	0.00	-	-	-	-	-	-	-	-	-	-	-	-	-	-	-	-
MW-7	09/07/2000	5.26	3.65	1.61	0.00	0.00	-	-	-	-	-	-	-	-	-	-	-	-	-	-	-	-
MW-7	12/05/2000	5.26	2.95	2.31	0.00	0.00	-	-	-	-	-	-	-	-	-	-	-	-	-	-	-	-
MW-7	03/01/2001	5.26	0.65	4.61	0.00	0.00	-	-	<50	-	<50	<0.50	<0.50	<0.50	<0.50	<2.5	-	-	-	-	-	-
MW-7	06/04/2001	5.26	1.52	3.74	0.00	0.00	-	-	-	-	-	-	-	-	-	-	-	-	-	-	-	-
MW-7	09/10/2001 ²⁷	5.26	4.18	1.08	0.00	0.00	-	-	-	-	-	-	-	-	-	-	-	-	-	-	-	-
MW-7	12/03/2001 ²⁷	5.26	1.06	4.20	0.00	0.00	-	-	-	-	-	-	-	-	-	-	-	-	-	-	-	-
MW-7	03/04/2002	5.26	1.50	3.76	0.00	0.00	-	-	<50	-	<50	<0.50	<0.50	<0.50	<1.5	<2.5	-	-	-	-	-	-
MW-7	05/30/2002 ²⁷	5.26	2.75	2.51	0.00	0.00	-	-	-	-	-	-	-	-	-	-	-	-	-	-	-	-

TABLE 1

GROUNDWATER MONITORING AND SAMPLING DATA
 FORMER CHEVRON SERVICE STATION 90121
 3026 LAKESHORE AVENUE
 OAKLAND, CALIFORNIA

Location	Date	TOC	DTW	GWE	LNAPL	LNAPL REMOVED	HYDROCARBONS					PRIMARY VOCS				MTBE by SW8260	ADDITIONAL VOCS	GENERAL CHEMISTRY					
							Motor Oil	Motor Oil w/ Si Gel	TPH-DRO	TPH-DRO w/ Si Gel	TPH-GRO	B	T	E	X		Ethanol	Ferrous Iron	Nitrate	Total Alkalinity	Sulfate	Total Dissolved Solids	
	Units	ft	ft	ft-amsl	ft	gal	µg/L	µg/L	µg/L	µg/L	µg/L	µg/L	µg/L	µg/L	µg/L	µg/L	µg/L	µg/L	µg/L	µg/L	µg/L	µg/L	µg/L
MW-7	09/03/2002 ²⁷	5.26	3.02	2.24	0.00	0.00	-	-	-	-	-	-	-	-	-	-	-	-	-	-	-	-	-
MW-7	12/09/2002 ²⁷	5.26	2.85	2.41	0.00	0.00	-	-	-	-	-	-	-	-	-	-	-	-	-	-	-	-	-
MW-7	03/10/2003	5.26	1.94	3.32	0.00	0.00	-	-	85	-	<50	<0.50	<0.50	<0.50	<1.5	<2.5	-	-	-	-	-	-	-
MW-7	06/09/2003 ²⁷	5.26	2.54	2.72	0.00	0.00	-	-	-	-	-	-	-	-	-	-	-	-	-	-	-	-	-
MW-7	09/08/2003 ²⁷	5.26	2.60	2.66	0.00	0.00	-	-	-	-	-	-	-	-	-	-	-	-	-	-	-	-	-
MW-7	12/08/2003 ²⁷	5.26	2.45	2.81	0.00	0.00	-	-	-	-	-	-	-	-	-	-	-	-	-	-	-	-	-
MW-7	03/09/2004 ¹⁸	5.26	0.73	4.53	0.00	0.00	-	-	230	-	<50	<0.5	<0.5	<0.5	<0.5	<0.5	<50	-	-	-	-	-	-
MW-7	06/17/2004 ²⁶	5.26	-	-	0.00	0.00	-	-	-	-	-	-	-	-	-	-	-	-	-	-	-	-	-
MW-7	09/15/2004 ²⁶	5.26	-	-	0.00	0.00	-	-	-	-	-	-	-	-	-	-	-	-	-	-	-	-	-
MW-7	12/23/2004 ²⁸	5.26	-	-	0.00	0.00	-	-	-	-	-	-	-	-	-	-	-	-	-	-	-	-	-
MW-7	03/24/2005 ²⁸	5.26	-	-	0.00	0.00	-	-	-	-	-	-	-	-	-	-	-	-	-	-	-	-	-
MW-7	06/16/2005 ²⁸	5.26	-	-	0.00	0.00	-	-	-	-	-	-	-	-	-	-	-	-	-	-	-	-	-
MW-7	09/16/2005 ²⁸	5.26	-	-	0.00	0.00	-	-	-	-	-	-	-	-	-	-	-	-	-	-	-	-	-
MW-7	12/21/2005 ²⁸	5.26	-	-	0.00	0.00	-	-	-	-	-	-	-	-	-	-	-	-	-	-	-	-	-
MW-7	03/23/2006 ²⁸	5.26	-	-	0.00	0.00	-	-	-	-	-	-	-	-	-	-	-	-	-	-	-	-	-
MW-7	06/09/2006 ²⁸	5.26	-	-	0.00	0.00	-	-	-	-	-	-	-	-	-	-	-	-	-	-	-	-	-
MW-7	09/05/2006 ²⁸	5.26	-	-	0.00	0.00	-	-	-	-	-	-	-	-	-	-	-	-	-	-	-	-	-
MW-7	12/15/2006 ²⁸	5.26	-	-	0.00	0.00	-	-	-	-	-	-	-	-	-	-	-	-	-	-	-	-	-
MW-8	06/23/1992	8.94	24.14	-15.20	0.00	0.00	-	-	<50	-	<50	<0.5	<0.5	<0.5	<0.5	-	-	-	-	-	-	-	-
MW-8	08/24/1992	8.94	8.60	0.34	0.00	0.00	-	-	-	-	-	-	-	-	-	-	-	-	-	-	-	-	-
MW-8	09/21/1992	8.94	8.39	0.55	0.00	0.00	-	-	<50	-	94	<0.5	<0.5	<0.5	<0.5	-	-	-	-	-	-	-	-
MW-8	10/26/1992	8.94	9.12	-0.18	0.00	0.00	-	-	-	-	-	-	-	-	-	-	-	-	-	-	-	-	-
MW-8	12/23/1992	8.94	8.11	0.83	0.00	0.00	-	-	79	-	<50	0.7	5.0	0.7	2.9	-	-	-	-	-	-	-	-
MW-8	01/08/1993	8.94	-	-	0.00	0.00	-	-	-	-	-	-	-	-	-	-	-	-	-	-	-	-	-
MW-8	03/25/1993	8.94	-	-	0.00	0.00	-	-	-	-	-	-	-	-	-	-	-	-	-	-	-	-	-
MW-8	06/11/1993	8.94	8.39	0.55	0.00	0.00	-	-	-	-	<50	<0.5	<0.5	<0.5	<0.5	-	-	-	-	-	-	-	3,500
MW-8	09/29/1993	8.94	8.25	0.69	0.00	0.00	-	-	<10	-	<50	<0.5	<0.5	<0.5	<0.5	-	-	-	-	-	-	-	-
MW-8	12/20/1993	8.94	8.46	0.48	0.00	0.00	-	-	<10	-	<50	<0.5	0.6	<0.5	1.0	-	-	-	-	-	-	-	-
MW-8	03/07/1994	8.94	8.66	0.28	0.00	0.00	-	-	<10	-	<50	<0.5	<0.5	<0.5	<0.5	-	-	-	-	-	-	-	-
MW-8	06/17/1994	8.94	8.82	0.12	0.00	0.00	-	-	<50	-	<50	<0.5	<0.5	<0.5	<0.5	-	-	-	-	-	-	-	-
MW-8	09/12/1994	8.94	8.83	0.11	0.00	0.00	-	-	<50	-	<50	<0.5	<0.5	<0.5	0.8	<5.0	-	-	-	-	-	-	-

TABLE 1

GROUNDWATER MONITORING AND SAMPLING DATA
 FORMER CHEVRON SERVICE STATION 90121
 3026 LAKESHORE AVENUE
 OAKLAND, CALIFORNIA

Location	Date	TOC	DTW	GWE	LNAPL	LNAPL REMOVED	HYDROCARBONS					PRIMARY VOCS					ADDITIONAL VOCS	GENERAL CHEMISTRY					
							Motor Oil	Motor Oil w/ Si Gel	TPH-DRO	TPH-DRO w/ Si Gel	TPH-GRO	B	T	E	X	MTBE by SW8260		Ethanol	Ferrous Iron	Nitrate	Total Alkalinity	Sulfate	Total Dissolved Solids
	Units	ft	ft	ft-amsl	ft	gal	µg/L	µg/L	µg/L	µg/L	µg/L	µg/L	µg/L	µg/L	µg/L	µg/L	µg/L	µg/L	µg/L	µg/L	µg/L	µg/L	µg/L
MW-8	11/30/1994	8.94	8.63	0.31	0.00	0.00	-	-	120 ¹	-	<50	<0.5	<0.5	<0.5	<0.5	-	-	-	-	-	-	-	-
MW-8	03/24/1995	8.94	8.51	0.43	0.00	0.00	-	-	110 ²	-	<50	<0.5	<0.5	<0.5	<0.5	-	-	-	-	-	-	-	-
MW-8	06/27/1995	8.94	8.97	-0.03	0.00	0.00	-	-	67 ²	-	<50	<0.5	<0.5	<0.5	<0.5	-	-	-	-	-	-	-	-
MW-8	09/28/1995	8.94	8.90	0.04	0.00	0.00	-	-	91 ²	-	<50	<0.5	<0.5	<0.5	<0.5	-	-	-	-	-	-	-	-
MW-8	12/19/1995	8.94	8.40	0.54	0.00	0.00	-	-	76 ²	-	<50	<0.5	<0.5	<0.5	<0.5	<2.5	-	-	-	-	-	-	-
MW-8	02/28/1996	8.94	8.44	0.50	0.00	0.00	-	-	<50	-	<50	<0.5	<0.5	<0.5	<0.5	<2.5	-	-	-	-	-	-	-
MW-8	06/25/1996	8.94	8.89	0.05	0.00	0.00	-	-	80 ²	-	<50	<0.5	<0.5	<0.5	<0.5	<2.5	-	-	-	-	-	-	-
MW-8	12/17/1996	8.94	8.45	0.49	0.00	0.00	-	-	79 ²	-	<50	<0.5	<0.5	<0.5	<0.5	<2.5	-	-	-	-	-	-	-
MW-8	03/31/1997	8.94	8.76	0.18	0.00	0.00	-	-	72 ²	-	<50	<0.5	<0.5	<0.5	<0.5	3.6	-	-	-	-	-	-	-
MW-8	06/30/1997	8.94	9.12	-0.18	0.00	0.00	-	-	-	-	-	-	-	-	-	-	-	-	-	-	-	-	-
MW-8	09/12/1997	8.94	8.81	0.13	0.00	0.00	-	-	-	-	-	-	-	-	-	-	-	-	-	-	-	-	-
MW-8	12/05/1997	8.94	8.35	0.59	0.00	0.00	-	-	-	-	-	-	-	-	-	-	-	-	-	-	-	-	-
MW-8	02/16/1998	8.94	7.94	1.00	0.00	0.00	-	-	68 ²	-	<50	<0.5	<0.5	<0.5	<0.5	4.3	-	-	-	-	-	-	-
MW-8	06/17/1998	8.94	8.43	0.51	0.00	0.00	-	-	-	-	-	-	-	-	-	-	-	-	-	-	-	-	-
MW-8	08/31/1998	8.94	8.88	0.06	0.00	0.00	-	-	-	-	-	-	-	-	-	-	-	-	-	-	-	-	-
MW-8	12/28/1998	8.94	8.30	0.64	0.00	0.00	-	-	-	-	-	-	-	-	-	-	45	<1,000	1100000	87000	-	-	-
MW-8	03/04/1999	8.94	8.65	0.29	0.00	0.00	-	-	106	-	<50	<0.5	<0.5	<0.5	<0.5	3.83	-	-	-	-	-	-	-
MW-8	06/14/1999	8.94	8.42	0.52	0.00	0.00	-	-	-	-	-	-	-	-	-	-	-	-	-	-	-	-	-
MW-8	09/17/1999	8.94	9.87	-0.93	0.00	0.00	-	-	-	-	-	-	-	-	-	-	-	-	-	-	-	-	-
MW-8	12/20/1999	8.94	8.40	0.54	0.00	0.00	-	-	-	-	-	-	-	-	-	-	-	-	-	-	-	-	-
MW-8	03/20/2000	8.94	8.12	0.82	0.00	0.00	-	-	82.2 ⁶	-	<50	<0.5	<0.5	<0.5	<0.5	3.46	-	-	-	-	-	-	-
MW-8	06/24/2000 ²⁷	8.94	8.63	0.31	0.00	0.00	-	-	-	-	-	-	-	-	-	-	-	-	-	-	-	-	-
MW-8	09/07/2000	8.94	8.68	0.26	0.00	0.00	-	-	-	-	-	-	-	-	-	-	-	-	-	-	-	-	-
MW-8	12/05/2000	8.94	8.13	0.81	0.00	0.00	-	-	-	-	-	-	-	-	-	-	-	-	-	-	-	-	-
MW-8	03/01/2001	8.94	7.90	1.04	0.00	0.00	-	-	51 ¹¹	-	<50	<0.50	<0.50	<0.50	<0.50	<2.5	-	-	-	-	-	-	-
MW-8	06/04/2001	8.94	9.21	-0.27	0.00	0.00	-	-	-	-	-	-	-	-	-	-	-	-	-	-	-	-	-
MW-8	09/10/2001 ²⁷	8.94	8.68	0.26	0.00	0.00	-	-	-	-	-	-	-	-	-	-	-	-	-	-	-	-	-
MW-8	12/03/2001 ²⁷	8.94	7.82	1.12	0.00	0.00	-	-	-	-	-	-	-	-	-	-	-	-	-	-	-	-	-
MW-8	03/04/2002	8.94	7.68	1.26	0.00	0.00	-	-	82	-	<50	<0.50	<0.50	<0.50	<1.5	<2.5	-	-	-	-	-	-	-
MW-8	05/30/2002 ²⁶	8.94	-	-	0.00	0.00	-	-	-	-	-	-	-	-	-	-	-	-	-	-	-	-	-
MW-8	09/03/2002 ²⁷	8.94	9.15	-0.21	0.00	0.00	-	-	-	-	-	-	-	-	-	-	-	-	-	-	-	-	-
MW-8	12/09/2002 ²⁷	8.94	8.73	0.21	0.00	0.00	-	-	-	-	-	-	-	-	-	-	-	-	-	-	-	-	-

TABLE 1

**GROUNDWATER MONITORING AND SAMPLING DATA
FORMER CHEVRON SERVICE STATION 90121
3026 LAKESHORE AVENUE
OAKLAND, CALIFORNIA**

Location	Date	TOC	DTW	GWE	LNAPL	LNAPL REMOVED	HYDROCARBONS					PRIMARY VOCS				ADDITIONAL VOCS	GENERAL CHEMISTRY						
							Motor Oil	Motor Oil w/ Si Gel	TPH-DRO	TPH-DRO w/ Si Gel	TPH-GRO	B	T	E	X		MTBE by SW8260	Ethanol	Ferrous Iron	Nitrate	Total Alkalinity	Sulfate	Total Dissolved Solids
	Units	ft	ft	ft-amsl	ft	gal	µg/L	µg/L	µg/L	µg/L	µg/L	µg/L	µg/L	µg/L	µg/L	µg/L	µg/L	µg/L	µg/L	µg/L	µg/L	µg/L	
MW-8	03/10/2003	8.94	8.39	0.55	0.00	0.00	-	-	110	-	<50	<0.50	<0.50	<0.50	<1.5	<2.5	-	-	-	-	-	-	-
MW-8	06/09/2003 ²⁷	8.94	8.97	-0.03	0.00	0.00	-	-	-	-	-	-	-	-	-	-	-	-	-	-	-	-	-
MW-8	09/08/2003 ²⁷	8.94	8.42	0.52	0.00	0.00	-	-	-	-	-	-	-	-	-	-	-	-	-	-	-	-	-
MW-8	12/08/2003 ²⁷	8.94	8.17	0.77	0.00	0.00	-	-	-	-	-	-	-	-	-	-	-	-	-	-	-	-	-
MW-8	03/09/2004 ¹⁸	8.94	7.91	1.03	0.00	0.00	-	-	300	-	<50	<0.5	<0.5	<0.5	<0.5	3	<50	-	-	-	-	-	-
MW-8	06/17/2004 ²⁷	8.94	8.93	0.01	0.00	0.00	-	-	-	-	-	-	-	-	-	-	-	-	-	-	-	-	-
MW-8	09/15/2004 ²⁷	8.94	9.91	-0.97	0.00	0.00	-	-	-	-	-	-	-	-	-	-	-	-	-	-	-	-	-
MW-8	12/23/2004 ²⁷	8.94	5.74	3.20	0.00	0.00	-	-	-	-	-	-	-	-	-	-	-	-	-	-	-	-	-
MW-8	03/24/2005 ¹⁸	8.94	8.44	0.50	0.00	0.00	-	-	240	-	<50	<0.5	<0.5	<0.5	<0.5	1	<50	-	-	-	-	-	-
MW-8	06/16/2005 ²⁷	8.94	8.78	0.16	0.00	0.00	-	-	-	-	-	-	-	-	-	-	-	-	-	-	-	-	-
MW-8	09/16/2005 ²⁷	8.94	8.68	0.26	0.00	0.00	-	-	-	-	-	-	-	-	-	-	-	-	-	-	-	-	-
MW-8	12/21/2005 ²⁷	8.94	8.21	0.73	0.00	0.00	-	-	-	-	-	-	-	-	-	-	-	-	-	-	-	-	-
MW-8	03/23/2006 ¹⁸	8.94	7.91	1.03	0.00	0.00	-	-	120	-	<50	<0.5	<0.5	<0.5	<0.5	0.8	<50	-	-	-	-	-	-
MW-8	06/09/2006 ²⁷	8.94	8.91	0.03	0.00	0.00	-	-	-	-	-	-	-	-	-	-	-	-	-	-	-	-	-
MW-8	09/05/2006 ²⁷	8.94	8.55	0.39	0.00	0.00	-	-	-	-	-	-	-	-	-	-	-	-	-	-	-	-	-
MW-8	12/15/2006 ²⁷	8.94	8.26	0.68	0.00	0.00	-	-	-	-	-	-	-	-	-	-	-	-	-	-	-	-	-
MW-8	03/01/2007 ¹⁸	8.94	8.08	0.86	0.00	0.00	-	-	150	-	63	2	5	1	7	1	<50	-	-	-	-	-	-
MW-8	06/05/2007 ²⁷	8.94	8.35	0.59	0.00	0.00	-	-	-	-	-	-	-	-	-	-	-	-	-	-	-	-	-
MW-8	09/05/2007 ²⁷	8.94	7.21	1.73	0.00	0.00	-	-	-	-	-	-	-	-	-	-	-	-	-	-	-	-	-
MW-8	12/05/2007 ²⁷	8.94	7.17	1.77	0.00	0.00	-	-	-	-	-	-	-	-	-	-	-	-	-	-	-	-	-
MW-8	03/03/2008 ¹⁸	8.94	7.13	1.81	0.00	0.00	-	-	510	-	<50	<0.5	<0.5	<0.5	<0.5	0.9	<50	-	-	-	-	-	-
MW-8	06/02/2008 ²⁷	8.94	7.74	1.20	0.00	0.00	-	-	-	-	-	-	-	-	-	-	-	-	-	-	-	-	-
MW-8	09/04/2008 ²⁷	8.94	7.88	1.06	0.00	0.00	-	-	-	-	-	-	-	-	-	-	-	-	-	-	-	-	-
MW-8	12/04/2008 ²⁷	8.94	7.22	1.72	0.00	0.00	-	-	-	-	-	-	-	-	-	-	-	-	-	-	-	-	-
MW-8	02/26/2009 ¹⁸	8.94	6.44	2.50	0.00	0.00	-	-	580	-	<50	<0.5	<0.5	<0.5	<0.5	2	<50	-	-	-	-	-	-
MW-8	06/30/2009 ²⁷	8.94	7.62	1.32	0.00	0.00	-	-	-	-	-	-	-	-	-	-	-	-	-	-	-	-	-
MW-8	09/29/2009 ^{18,27}	8.94	7.22	1.72	0.00	0.00	-	-	-	-	-	-	-	-	-	-	-	-	-	-	-	-	-
MW-8	03/10/2010 ¹⁸	8.94	5.18	3.76	0.00	0.00	-	-	460	-	<50	<0.5	<0.5	<0.5	<0.5	2	<50	-	-	-	-	-	-
MW-8	09/15/2010 ²⁷	8.94	8.77	0.17	0.00	0.00	-	-	-	-	-	-	-	-	-	-	-	-	-	-	-	-	-
MW-8	03/14/2011 ²⁹	8.94	7.75	1.19	0.00	0.00	<38	-	<33	-	<50	<0.5	<0.5	<0.5	<0.5	1	<50	-	-	-	-	-	-
MW-8	09/26/2011 ²⁹	8.94	8.52	0.42	0.00	0.00	-	-	-	-	-	-	-	-	-	-	-	-	-	-	-	-	-
MW-8	03/30/2012	8.94	7.56	1.38	0.00	0.00	-	<38	-	<50	<50	<0.5	<0.5	<0.5	<0.5	1	<50	-	-	-	-	-	-

TABLE 1

GROUNDWATER MONITORING AND SAMPLING DATA
 FORMER CHEVRON SERVICE STATION 90121
 3026 LAKESHORE AVENUE
 OAKLAND, CALIFORNIA

Location	Date	TOC	DTW	GWE	LNAPL	LNAPL REMOVED	HYDROCARBONS					PRIMARY VOCS				ADDITIONAL VOCS	GENERAL CHEMISTRY					
							Motor Oil	Motor Oil w/ Si Gel	TPH-DRO	TPH-DRO w/ Si Gel	TPH-GRO	B	T	E	X		MTBE by SW8260	Ethanol	Ferrous Iron	Nitrate	Total Alkalinity	Sulfate
	Units	ft	ft	ft-amsl	ft	gal	µg/L	µg/L	µg/L	µg/L	µg/L	µg/L	µg/L	µg/L	µg/L	µg/L	µg/L	µg/L	µg/L	µg/L	µg/L	µg/L
MW-8	09/22/2012 ²⁹	8.94	8.55	0.39	0.00	0.00	-	-	-	-	-	-	-	-	-	-	-	-	-	-	-	-
MW-8	03/19/2013	8.94	8.01	0.93	0.00	0.00	-	<38	-	<50	<50	<0.5	<0.5	<0.5	<0.5	0.7 J	<50	-	-	-	-	-
MW-8	09/25/2013	8.94	8.60	0.34	0.00	0.00	-	-	<50	-	<50	<0.5	<0.5	<0.5	<0.5	<0.5	<50	-	-	-	-	-
MW-8	03/28/2014	8.94	7.49	1.45	0.00	0.00	-	-	<50	-	<50	<0.5	<0.5	<0.5	<0.5	0.6 J	<50	-	-	-	-	-
MW-8	09/25/2014 ²⁹	8.94	8.39	0.55	0.00	0.00	-	-	-	-	-	-	-	-	-	-	-	-	-	-	-	-
MW-8	03/05/2015	8.94	7.70	1.24	0.00	0.00	-	-	230	-	<50	<0.5	<0.5	<0.5	<0.5	<0.5	<50	-	-	-	-	-
MW-8	09/25/2015	8.94	8.65	0.29	0.00	0.00	-	-	-	-	-	-	-	-	-	-	-	-	-	-	-	-
MW-9	04/19/1999	5.87	3.16	2.71	0.00	0.00	-	-	2,600 ²	-	3,900 ⁶	14	6.9	14	24	140	-	-	-	-	-	-
MW-9	06/14/1999	5.87	4.81	1.06	0.00	0.00	-	-	2,800 ²	-	2,880	12.6	<10	<10	<10	138	-	-	-	-	-	-
MW-9	09/17/1999	5.87	4.85	1.02	0.00	0.00	-	-	1,770 ²	-	3,370	33.1	14.4	<5.0	<5.0	202	-	-	-	-	-	-
MW-9	12/20/1999	5.87	4.00	1.87	0.00	0.00	-	-	996 ²	-	3,970	42.2	13.5	<10	<10	311	-	-	-	-	-	-
MW-9	03/20/2000	5.87	3.00	2.87	0.00	0.00	-	-	2,710 ²	-	5,920	22.1	<5.0	6.8	<5.0	106.0	-	-	-	-	-	-
MW-9	06/24/2000	5.87	3.91	1.96	0.00	0.00	-	-	1,940 ⁹	-	2,500 ⁷	12	<10	11	<10	120	-	-	-	-	-	-
MW-9	09/07/2000	5.87	4.28	1.59	0.00	0.00	-	-	1,500 ⁹	-	3,700 ⁷	<25	<25	<25	<25	330	-	-	-	-	-	-
MW-9	12/05/2000	5.87	3.80	2.07	0.00	0.00	-	-	1,300 ¹²	-	3,470 ²	<5.00	7.64	<5.00	<5.00	177	-	-	-	-	-	-
MW-9	03/01/2001	5.87	2.68	3.19	0.00	0.00	-	-	960 ⁹	-	2,400 ⁷	11	18.0	<10	<10	250	-	-	-	-	-	-
MW-9	06/04/2001	5.87	3.91	1.96	0.00	0.00	-	-	1,200 ⁹	-	3,200 ⁷	45	17	6.1	8.9	300	-	-	-	-	-	-
MW-9	09/10/2001	5.87	4.69	1.18	0.00	0.00	-	-	2,000 ¹⁷	-	2,300	5.7	7.3	10	<5.0	200	-	-	-	-	-	-
MW-9	12/03/2001	5.87	2.99	2.88	0.00	0.00	-	-	2,600	-	3,600	14	5.4	8.2	8.5	210	-	-	-	-	-	-
MW-9	03/04/2002	5.87	3.55	2.32	0.00	0.00	-	-	3,700	-	4,400	17	<5.0	9.2	6.4	79	-	-	-	-	-	-
MW-9	05/30/2002	5.87	3.65	2.22	0.00	0.00	-	-	4,600	-	4,300	15	3.7	5.8	6.1	110	-	-	-	-	-	-
MW-9	09/03/2002	5.87	4.56	1.31	0.00	0.00	-	-	2,500	-	3,200	5.8	2.6	3.5	5.6	84	-	-	-	-	-	-
MW-9	12/09/2002	5.87	4.36	1.51	0.00	0.00	-	-	2,600	-	3,000	6.3	3.2	3.9	6.1	110	-	-	-	-	-	-
MW-9	03/10/2003	5.87	3.61	2.26	0.00	0.00	-	-	1,500	-	3,300	11	3.7	5.4	<7.5	150	-	-	-	-	-	-
MW-9	06/09/2003 ¹⁸	5.87	3.58	2.29	0.00	0.00	-	-	2,700	-	3,500	2	2	3	2	46	-	-	-	-	-	-
MW-9	09/08/2003 ¹⁸	5.87	4.44	1.43	0.00	0.00	-	-	3,000	-	3,000	3	2	2	3	120	<50	-	-	-	-	-
MW-9	12/08/2003 ¹⁸	5.87	3.66	2.21	0.00	0.00	-	-	2,500	-	2,400	3	3	3	4	560	<50	-	-	-	-	-
MW-9	03/09/2004 ¹⁸	5.87	3.18	2.69	0.00	0.00	-	-	2,500	-	3,700	2	1	2	2	120	<50	-	-	-	-	-
MW-9	06/17/2004 ¹⁸	5.87	4.82	1.05	0.00	0.00	-	-	2,700	-	3,100	2	1	2	3	96	<50	-	-	-	-	-
MW-9	09/15/2004 ¹⁸	5.87	9.03	-3.16	0.00	0.00	-	-	2,600	-	1,200	1	<0.5	<0.5	2	190	<50	-	-	-	-	-
MW-9	12/23/2004 ¹⁸	5.87	4.49	1.38	0.00	0.00	-	-	3,400	-	2,900	4	4	4	4	93	<50	-	-	-	-	-

TABLE 1

**GROUNDWATER MONITORING AND SAMPLING DATA
FORMER CHEVRON SERVICE STATION 90121
3026 LAKESHORE AVENUE
OAKLAND, CALIFORNIA**

Location	Date	TOC	DTW	GWE	LNAPL	LNAPL REMOVED	HYDROCARBONS					PRIMARY VOCS				MTBE by SW8260	Ethanol	GENERAL CHEMISTRY				
							Motor Oil	Motor Oil w/ Si Gel	TPH-DRO	TPH-DRO w/ Si Gel	TPH-GRO	B	T	E	X			Ferrous Iron	Nitrate	Total Alkalinity	Sulfate	Total Dissolved Solids
	Units	ft	ft	ft-amsl	ft	gal	µg/L	µg/L	µg/L	µg/L	µg/L	µg/L	µg/L	µg/L	µg/L	µg/L	µg/L	µg/L	µg/L	µg/L	µg/L	µg/L
MW-9	03/24/2005 ¹⁸	5.87	2.52	3.35	0.00	0.00	-	-	1,500	-	3,200	16	2	3	3	23	<50	-	-	-	-	-
MW-9	06/16/2005 ¹⁸	5.87	3.62	2.25	0.00	0.00	-	-	1,600	-	2,300	30	2	2	3	28	<50	-	-	-	-	-
MW-9	09/16/2005 ¹⁸	5.87	4.78	1.09	0.00	0.00	-	-	1,500	-	1,400	2	0.9	1	2	50	<50	-	-	-	-	-
MW-9	12/21/2005 ¹⁸	5.87	2.90	2.97	0.00	0.00	-	-	1,400 ²²	-	2,300	2	2	3	3	40	<50	-	-	-	-	-
MW-9	03/23/2006 ¹⁸	5.87	2.62	3.25	0.00	0.00	-	-	1,600	-	2,900	1	9	6	160	24	<50	-	-	-	-	-
MW-9	06/09/2006 ¹⁸	5.87	3.81	2.06	0.00	0.00	-	-	1,500	-	1,900	5	1	1	34	32	<50	-	-	-	-	-
MW-9	09/05/2006 ¹⁸	5.87	4.93	0.94	0.00	0.00	-	-	1,700	-	1,300	1	1	0.9	14	53	<50	-	-	-	-	-
MW-9	12/15/2006 ¹⁸	5.87	3.19	2.68	0.00	0.00	-	-	2,000	-	2,300	1	1	1	5	43	<50	-	-	-	-	-
MW-9	03/01/2007 ¹⁸	5.87	3.07	2.80	0.00	0.00	-	-	1,700	-	3,000	1	1	1	4	36	<50	-	-	-	-	-
MW-9	06/05/2007 ¹⁸	5.87	3.85	2.02	0.00	0.00	-	-	1,200	-	1,900	1	0.6	0.8	2	35	<50	-	-	-	-	-
MW-9	09/05/2007 ¹⁸	5.87	4.98	0.89	0.00	0.00	-	-	1,800	-	1,400	1	0.8	0.8	3	56	<50	-	-	-	-	-
MW-9	12/05/2007 ¹⁸	5.87	4.05	1.82	0.00	0.00	-	-	1,800	-	2,100	1	0.8	1	3	65	93	-	-	-	-	-
MW-9	03/03/2008 ¹⁸	5.87	3.59	2.28	0.00	0.00	-	-	1,000	-	2,500	0.6	0.6	1	2	26	<50	-	-	-	-	-
MW-9	06/02/2008 ¹⁸	5.87	4.78	1.09	0.00	0.00	-	-	1,700	-	2,400	1	0.8	0.8	2	50	<50	-	-	-	-	-
MW-9	09/04/2008 ¹⁸	5.87	5.10	0.77	0.00	0.00	-	-	1,400	-	2,000	2	1	0.5	3	92	<50	-	-	-	-	-
MW-9	12/04/2008 ¹⁸	5.87	4.73	1.14	0.00	0.00	-	-	2,300	-	1,700	1	2	1	3	50	<50	-	-	-	-	-
MW-9	02/26/2009 ¹⁸	5.87	2.57	3.30	0.00	0.00	-	-	3,000	-	3,100	0.9	1	1	2	29	<50	-	-	-	-	-
MW-9	06/30/2009	5.87	4.63	1.24	0.00	0.00	-	-	1,700	-	2,600	0.9J	0.9J	0.8J	4	49	<50	-	-	-	-	-
MW-9	09/29/2009	5.87	5.20	0.67	0.00	0.00	-	-	2,300	-	3,100	2	1	0.9J	3	52	<50	-	-	-	-	-
MW-9	03/10/2010	5.87	3.00	2.87	0.00	0.00	-	-	5,000	-	4,100	0.6J	0.8J	1	2	19	<50	-	-	-	-	-
MW-9	09/15/2010	5.87	5.12	0.75	0.00	0.00	-	-	1,900	-	1,700	<0.5	<0.5	<0.5	<0.5	69	<50	-	-	-	-	-
MW-9	03/14/2011	5.87	3.53	2.34	0.00	0.00	430	-	1,100	-	2,600	0.6J	5	0.9J	1	14	<50	-	-	-	-	-
MW-9	09/26/2011	5.87	5.00	0.87	0.00	0.00	-	120	-	400	1,100	<0.5	<0.5	<0.5	<0.5	84	<50	-	-	-	-	-
MW-9	03/30/2012	5.87	2.32	3.55	0.00	0.00	-	310	-	790	1,200	0.5J	3	1J	0.9J	19	<50	-	-	-	-	-
MW-9	09/22/2012	5.87	5.09	0.78	0.00	0.00	-	160	-	490	950	<0.5	0.6J	<0.5	<0.5	68	<50	-	-	-	-	-
MW-9	03/19/2013	5.87	4.47	1.40	0.00	0.00	-	<38	-	240	1,800	<0.5	0.8J	<0.5	0.5J	25	<50	-	-	-	-	-
MW-9	09/25/2013	5.87	5.13	0.74	0.00	0.00	-	-	2,000	-	920	<0.5	<0.5	<0.5	<0.5	62	<50	-	-	-	-	-
MW-9	03/28/2014	5.87	4.08	1.79	0.00	0.00	-	-	4,000	-	240	<0.5	<0.5	<0.5	<0.5	23	<50	-	-	-	-	-
MW-9	09/25/2014	5.87	3.98	1.89	0.00	0.00	-	-	-	250	<500	<0.5	<0.5	<0.5	<0.5	44	<50	-	-	-	-	-
MW-9	03/05/2015	5.87	4.42	1.45	0.00	0.00	-	-	2,600	-	660	<0.5	<0.5	<0.5	<0.5	20	<50	-	-	-	-	-
MW-9	09/25/2015	5.87	5.11	0.76	0.00	0.00	-	-	2,800	-	350	<0.5	<0.5	<0.5	<0.5	38	<50	-	-	-	-	-

TABLE 1

**GROUNDWATER MONITORING AND SAMPLING DATA
FORMER CHEVRON SERVICE STATION 90121
3026 LAKESHORE AVENUE
OAKLAND, CALIFORNIA**

Location	Date	TOC	DTW	GWE	LNAPL	LNAPL REMOVED	HYDROCARBONS					PRIMARY VOCS				ADDITIONAL VOCS	GENERAL CHEMISTRY					
							Motor Oil	Motor Oil w/ Si Gel	TPH-DRO	TPH-DRO w/ Si Gel	TPH-GRO	B	T	E	X		MTBE by SW8260	Ethanol	Ferrous Iron	Nitrate	Total Alkalinity	Sulfate
	Units	ft	ft	ft-amsl	ft	gal	µg/L	µg/L	µg/L	µg/L	µg/L	µg/L	µg/L	µg/L	µg/L	µg/L	µg/L	µg/L	µg/L	µg/L	µg/L	µg/L
SUMP	05/30/2007	-	-	-	0.00	0.00	-	-	830	-	1,300	1	1	2	4	28	130	-	-	-	-	-
SUMP	03/05/2009	-	-	-	0.00	0.00	-	-	670	-	1,100	2	1	1	2	23	<50	-	-	-	-	-
SUMP	07/13/2009	-	-	-	0.00	0.00	-	-	270	-	120	<0.5	<0.5	<0.5	<0.5	5	<50	-	-	-	-	-
SUMP	03/19/2010	-	-	-	0.00	0.00	-	-	5,200	-	3,200	7	3	3	5	35	<50	-	-	-	-	-
SUMP	09/15/2010 ²⁶	-	-	-	0.00	0.00	-	-	-	-	-	-	-	-	-	-	-	-	-	-	-	-
SUMP	03/14/2011	-	-	-	0.00	0.00	<38	-	610	-	990	1	2	1	2	16	<50	-	-	-	-	-
SUMP	09/26/2011	-	-	-	0.00	0.00	-	4,200	-	1,000	<50	<0.5	<0.5	<0.5	<0.5	<0.5	<50	-	-	-	-	-
SUMP	03/30/2012	-	-	-	0.00	0.00	-	39 J	-	580	1,600	1	3	2	2	21	<50	-	-	-	-	-
SUMP	09/21/2012	-	-	-	0.00	0.00	<38	-	<50	<50	<50	<0.5	<0.5	<0.5	<0.5	<0.5	<50	-	-	-	-	-
SUMP	03/19/2013	-	-	-	0.00	0.00	-	<38	-	<50	120	<0.5	<0.5	<0.5	<0.5	6	<50	-	-	-	-	-
SUMP	09/25/2013 ³⁰	-	-	-	0.00	0.00	-	-	-	-	-	-	-	-	-	-	-	-	-	-	-	-
SUMP	03/28/2014	-	-	-	0.00	0.00	-	-	2,700	-	1,800	0.7 J	2	0.9 J	2	18	<50	-	-	-	-	-
SUMP	09/25/2014	-	-	-	0.00	0.00	-	-	-	<50	<250	<0.5	<0.5	<0.5	<0.5	0.7 J	<50	-	-	-	-	-
SUMP	03/05/2015 ³⁰	-	-	-	0.00	0.00	-	-	-	-	-	-	-	-	-	-	-	-	-	-	-	-
SUMP	09/25/2014³⁰	-	-	-	0.00	0.00	-	-	-	-	-	-	-	-	-	-	-	-	-	-	-	-
QA	12/03/2001	-	-	-	-	-	-	-	-	-	<50	<0.50	<0.50	<0.50	<1.5	<2.5	-	-	-	-	-	-
QA	03/04/2002	-	-	-	-	-	-	-	-	-	<50	<0.50	<0.50	<0.50	<1.5	<2.5	-	-	-	-	-	-
QA	05/30/2002	-	-	-	-	-	-	-	-	-	<50	<0.50	<0.50	<0.50	<1.5	<2.5	-	-	-	-	-	-
QA	09/03/2002	-	-	-	-	-	-	-	-	-	<50	<0.50	<0.50	<0.50	<1.5	<2.5	-	-	-	-	-	-
QA	12/09/2002	-	-	-	-	-	-	-	-	-	<50	<0.50	<0.50	<0.50	<1.5	<2.5	-	-	-	-	-	-
QA	03/10/2003	-	-	-	-	-	-	-	-	-	<50	<0.50	<0.50	<0.50	<1.5	<2.5	-	-	-	-	-	-
QA	06/09/2003 ¹⁸	-	-	-	-	-	-	-	-	-	<50	<0.5	<0.5	<0.5	<0.5	<0.5	-	-	-	-	-	-
QA	09/08/2003 ¹⁸	-	-	-	-	-	-	-	-	-	<50	<0.5	<0.5	<0.5	<0.5	<0.5	-	-	-	-	-	-
QA	12/08/2003 ¹⁸	-	-	-	-	-	-	-	-	-	<50	<0.5	<0.5	<0.5	<0.5	<0.5	-	-	-	-	-	-
QA	03/09/2004 ¹⁸	-	-	-	-	-	-	-	-	-	<50	<0.5	<0.5	<0.5	<0.5	<0.5	-	-	-	-	-	-
QA	06/17/2004 ¹⁸	-	-	-	-	-	-	-	-	-	<50	<0.5	<0.5	<0.5	<0.5	<0.5	-	-	-	-	-	-
QA	09/15/2004 ¹⁸	-	-	-	-	-	-	-	-	-	<50	<0.5	<0.5	<0.5	<0.5	<0.5	-	-	-	-	-	-
QA	12/23/2004 ¹⁸	-	-	-	-	-	-	-	-	-	<50	<0.5	<0.5	<0.5	<0.5	<0.5	-	-	-	-	-	-
QA	03/24/2005 ¹⁸	-	-	-	-	-	-	-	-	-	<50	<0.5	<0.5	<0.5	<0.5	<0.5	-	-	-	-	-	-
QA	06/16/2005 ¹⁸	-	-	-	-	-	-	-	-	-	<50	<0.5	<0.5	<0.5	<0.5	<0.5	-	-	-	-	-	-
QA	09/16/2005 ¹⁸	-	-	-	-	-	-	-	-	-	<50	<0.5	<0.5	<0.5	<0.5	<0.5	-	-	-	-	-	-

TABLE 1

GROUNDWATER MONITORING AND SAMPLING DATA
 FORMER CHEVRON SERVICE STATION 90121
 3026 LAKESHORE AVENUE
 OAKLAND, CALIFORNIA

Location	Date	TOC	DTW	GWE	LNAPL	LNAPL REMOVED	HYDROCARBONS					PRIMARY VOCS				ADDITIONAL VOCS	GENERAL CHEMISTRY					
							Motor Oil	Motor Oil w/ Si Gel	TPH-DRO	TPH-DRO w/ Si Gel	TPH-GRO	B	T	E	X		MTBE by SW8260	Ethanol	Ferrous Iron	Nitrate	Total Alkalinity	Sulfate
	Units	ft	ft	ft-amsl	ft	gal	µg/L	µg/L	µg/L	µg/L	µg/L	µg/L	µg/L	µg/L	µg/L	µg/L	µg/L	µg/L	µg/L	µg/L	µg/L	µg/L
QA	12/21/2005 ¹⁸	-	-	-	-	-	-	-	-	<50	<0.5	<0.5	<0.5	<0.5	<0.5	-	-	-	-	-	-	-
QA	03/23/2006 ¹⁸	-	-	-	-	-	-	-	-	<50	<0.5	<0.5	<0.5	<0.5	<0.5	-	-	-	-	-	-	-
QA	06/09/2006 ¹⁸	-	-	-	-	-	-	-	-	<50	<0.5	<0.5	<0.5	<0.5	<0.5	-	-	-	-	-	-	-
QA	09/05/2006 ¹⁸	-	-	-	-	-	-	-	-	<50	<0.5	<0.5	<0.5	<0.5	<0.5	-	-	-	-	-	-	-
QA	12/15/2006 ¹⁸	-	-	-	-	-	-	-	-	<50	<0.5	<0.5	<0.5	<0.5	<0.5	-	-	-	-	-	-	-
QA	03/01/2007 ¹⁸	-	-	-	-	-	-	-	-	<50	<0.5	<0.5	<0.5	<0.5	<0.5	-	-	-	-	-	-	-
QA	06/05/2007 ¹⁸	-	-	-	-	-	-	-	-	<50	<0.5	<0.5	<0.5	<0.5	<0.5	-	-	-	-	-	-	-
QA	09/05/2007 ¹⁸	-	-	-	-	-	-	-	-	<50	<0.5	<0.5	<0.5	<0.5	<0.5	-	-	-	-	-	-	-
QA	12/05/2007 ¹⁸	-	-	-	-	-	-	-	-	<50	<0.5	<0.5	<0.5	<0.5	<0.5	-	-	-	-	-	-	-
QA	03/03/2008 ¹⁸	-	-	-	-	-	-	-	-	<50	<0.5	<0.5	<0.5	<0.5	<0.5	-	-	-	-	-	-	-
QA	06/02/2008 ¹⁸	-	-	-	-	-	-	-	-	<50	<0.5	<0.5	<0.5	<0.5	<0.5	-	-	-	-	-	-	-
QA	09/04/2008 ¹⁸	-	-	-	-	-	-	-	-	<50	<0.5	<0.5	<0.5	<0.5	<0.5	-	-	-	-	-	-	-
QA	12/04/2008 ¹⁸	-	-	-	-	-	-	-	-	<50	<0.5	<0.5	<0.5	<0.5	<0.5	-	-	-	-	-	-	-
QA	02/26/2009 ¹⁸	-	-	-	-	-	-	-	-	<50	<0.5	<0.5	<0.5	<0.5	<0.5	-	-	-	-	-	-	-
QA	06/30/2009 ¹⁸	-	-	-	-	-	-	-	-	<50	<0.5	<0.5	<0.5	<0.5	<0.5	-	-	-	-	-	-	-
QA	09/29/2009 ¹⁸	-	-	-	-	-	-	-	-	<50	<0.5	<0.5	<0.5	<0.5	<0.5	-	-	-	-	-	-	-
QA	03/10/2010 ¹⁸	-	-	-	-	-	-	-	-	<50	<0.5	<0.5	<0.5	<0.5	<0.5	-	-	-	-	-	-	-
QA	09/15/2010	-	-	-	-	-	-	-	-	<50	<0.5	<0.5	<0.5	<0.5	<0.5	<50	-	-	-	-	-	-
QA	03/14/2011	-	-	-	-	-	-	-	-	<50	<0.5	<0.5	<0.5	<0.5	<0.5	-	-	-	-	-	-	-
QA	09/26/2011	-	-	-	-	-	-	-	-	<50	<0.5	<0.5	<0.5	<0.5	<0.5	-	-	-	-	-	-	-
QA	03/30/2012	-	-	-	-	-	-	-	-	<50	<0.5	<0.5	<0.5	<0.5	<0.5	-	-	-	-	-	-	-
QA	09/21/2012	-	-	-	-	-	-	-	-	<50	<0.5	<0.5	<0.5	<0.5	<0.5	-	-	-	-	-	-	-
QA	03/19/2013	-	-	-	-	-	-	-	-	<50	<0.5	<0.5	<0.5	<0.5	<0.5	-	-	-	-	-	-	-
QA	09/25/2013	-	-	-	-	-	-	-	-	<50	<0.5	<0.5	<0.5	<0.5	<0.5	-	-	-	-	-	-	-
QA	03/28/2014	-	-	-	-	-	-	-	-	<50	<0.5	<0.5	<0.5	<0.5	<0.5	-	-	-	-	-	-	-
QA	09/25/2014	-	-	-	-	-	-	-	-	<50	<0.5	<0.5	<0.5	<0.5	<0.5	-	-	-	-	-	-	-
QA	03/05/2015	-	-	-	-	-	-	-	-	<50	<0.5	<0.5	<0.5	<0.5	<0.5	-	-	-	-	-	-	-
QA	09/25/2015	-	-	-	-	-	-	-	-	<50	<0.5	<0.5	<0.5	<0.5	<0.5	-	-	-	-	-	-	-
Trip Blank	09/21/1992	-	-	-	-	-	-	-	-	<50	<0.5	<0.5	<0.5	<0.5	-	-	-	-	-	-	-	-
Trip Blank	12/23/1992	-	-	-	-	-	-	-	-	<50	<0.5	<0.5	<0.5	<0.5	-	-	-	-	-	-	-	-
Trip Blank	03/25/1993	-	-	-	-	-	-	-	-	<50	<0.5	<0.5	<0.5	<0.5	-	-	-	-	-	-	-	-

TABLE 1

GROUNDWATER MONITORING AND SAMPLING DATA
 FORMER CHEVRON SERVICE STATION 90121
 3026 LAKESHORE AVENUE
 OAKLAND, CALIFORNIA

Location	Date	TOC	DTW	GWE	LNAPL	LNAPL REMOVED	HYDROCARBONS					PRIMARY VOCs				ADDITIONAL VOCs	GENERAL CHEMISTRY						
							Motor Oil	Motor Oil w/ Si Gel	TPH-DRO	TPH-DRO w/ Si Gel	TPH-GRO	B	T	E	X		MTBE by SW8260	Ethanol	Ferrous Iron	Nitrate	Total Alkalinity	Sulfate	Total Dissolved Solids
	Units	ft	ft	ft-amsl	ft	gal	µg/L	µg/L	µg/L	µg/L	µg/L	µg/L	µg/L	µg/L	µg/L	µg/L	µg/L	µg/L	µg/L	µg/L	µg/L	µg/L	
Trip Blank	06/11/1993	-	-	-	-	-	-	-	-	-	<50	<0.5	<0.5	<0.5	<0.5	-	-	-	-	-	-	-	-
Trip Blank	09/29/1993	-	-	-	-	-	-	-	-	-	<50	<0.5	<0.5	<0.5	<0.5	-	-	-	-	-	-	-	-
Trip Blank	12/20/1993	-	-	-	-	-	-	-	-	-	<50	<0.5	<0.5	<0.5	<0.5	-	-	-	-	-	-	-	-
Trip Blank	03/07/1994	-	-	-	-	-	-	-	-	-	<50	<0.5	<0.5	<0.5	<0.5	-	-	-	-	-	-	-	-
Trip Blank	06/17/1994	-	-	-	-	-	-	-	-	-	<50	<0.5	<0.5	<0.5	<0.5	-	-	-	-	-	-	-	-
Trip Blank	09/12/1994	-	-	-	-	-	-	-	-	-	<50	<0.5	<0.5	<0.5	1.0	-	-	-	-	-	-	-	-
Trip Blank	11/30/1994	-	-	-	-	-	-	-	-	-	<50	<0.5	<0.5	<0.5	<0.5	-	-	-	-	-	-	-	-
Trip Blank	03/24/1995	-	-	-	-	-	-	-	-	-	<50	<0.5	<0.5	<0.5	<0.5	-	-	-	-	-	-	-	-
Trip Blank	06/27/1995	-	-	-	-	-	-	-	-	-	<50	<0.5	<0.5	<0.5	<0.5	-	-	-	-	-	-	-	-
Trip Blank	09/28/1995	-	-	-	-	-	-	-	-	-	<50	<0.5	<0.5	<0.5	<0.5	-	-	-	-	-	-	-	-
Trip Blank	12/19/1995	-	-	-	-	-	-	-	-	-	<50	<0.5	<0.5	<0.5	<0.5	-	-	-	-	-	-	-	-
Trip Blank	02/28/1996	-	-	-	-	-	-	-	-	-	<50	<0.5	<0.5	<0.5	<0.5	-	-	-	-	-	-	-	-
Trip Blank	06/25/1996	-	-	-	-	-	-	-	-	-	<50	<0.5	<0.5	<0.5	<0.5	-	-	-	-	-	-	-	-
Trip Blank	12/17/1996	-	-	-	-	-	-	-	-	-	<50	<0.5	<0.5	<0.5	<0.5	<2.5	-	-	-	-	-	-	-
Trip Blank	03/31/1997	-	-	-	-	-	-	-	-	-	<50	<0.5	<0.5	<0.5	<0.5	<2.5	-	-	-	-	-	-	-
Trip Blank	06/30/1997	-	-	-	-	-	-	-	-	-	<50	<0.5	<0.5	<0.5	<0.5	<2.5	-	-	-	-	-	-	-
Trip Blank	09/12/1997	-	-	-	-	-	-	-	-	-	<50	<0.5	<0.5	<0.5	<0.5	<2.5	-	-	-	-	-	-	-
Trip Blank	12/05/1997	-	-	-	-	-	-	-	-	-	<50	<0.5	<0.5	<0.5	<0.5	<2.5	-	-	-	-	-	-	-
Trip Blank	02/16/1998	-	-	-	-	-	-	-	-	-	<50	<0.5	<0.5	<0.5	<0.5	<2.5	-	-	-	-	-	-	-
Trip Blank	06/17/1998	-	-	-	-	-	-	-	-	-	<50	<0.5	<0.5	<0.5	<0.5	<2.5	-	-	-	-	-	-	-
Trip Blank	08/31/1998	-	-	-	-	-	-	-	-	-	<50	<0.5	<0.5	<0.5	<0.5	<2.5	-	-	-	-	-	-	-
Trip Blank	12/28/1998	-	-	-	-	-	-	-	-	-	<50	<0.5	<0.5	<0.5	<0.5	<2.5	-	-	-	-	-	-	-
Trip Blank	03/04/1999	-	-	-	-	-	-	-	-	-	<50	<0.5	<0.5	<0.5	<0.5	<2.0	-	-	-	-	-	-	-
Trip Blank	06/14/1999	-	-	-	-	-	-	-	-	-	<50	<0.5	<0.5	<0.5	<0.5	<2.5	-	-	-	-	-	-	-
Trip Blank	09/17/1999	-	-	-	-	-	-	-	-	-	<50	<0.5	<0.5	<0.5	<0.5	<2.5	-	-	-	-	-	-	-
Trip Blank	12/20/1999	-	-	-	-	-	-	-	-	-	<50	<0.5	<0.5	<0.5	<0.5	<2.5	-	-	-	-	-	-	-
Trip Blank	03/20/2000	-	-	-	-	-	-	-	-	-	<50	<0.5	<0.5	<0.5	<0.5	<2.5	-	-	-	-	-	-	-
Trip Blank	06/24/2000	-	-	-	-	-	-	-	-	-	<50	<0.50	<0.50	<0.50	<0.50	<2.5	-	-	-	-	-	-	-
Trip Blank	09/07/2000	-	-	-	-	-	-	-	-	-	<50	<0.50	<0.50	<0.50	<0.50	<2.5	-	-	-	-	-	-	-
Trip Blank	12/05/2000	-	-	-	-	-	-	-	-	-	<50	<0.500	<0.500	<0.500	<0.500	<2.5	-	-	-	-	-	-	-
Trip Blank	03/01/2001	-	-	-	-	-	-	-	-	-	<50	<0.50	<0.50	<0.50	<0.50	<2.5	-	-	-	-	-	-	-
Trip Blank	06/04/2001	-	-	-	-	-	-	-	-	-	<50	<0.50	<0.50	<0.50	<0.50	<2.5	-	-	-	-	-	-	-

TABLE 1

**GROUNDWATER MONITORING AND SAMPLING DATA
FORMER CHEVRON SERVICE STATION 90121
3026 LAKESHORE AVENUE
OAKLAND, CALIFORNIA**

Location	Date	TOC	DTW	GWE	LNAPLT	LNAPL REMOVED	HYDROCARBONS					PRIMARY VOCS				ADDITIONAL VOCS	GENERAL CHEMISTRY				
							Motor Oil	Motor Oil w/ Si Gel	TPH-DRO	TPH-DRO w/ Si Gel	TPH-GRO	B	T	E	X		MTBE by SW8260	Ethanol	Ferrous Iron	Nitrate	Total Alkalinity
Units	ft	ft	ft-amsl	ft	gal	µg/L	µg/L	µg/L	µg/L	µg/L	µg/L	µg/L	µg/L	µg/L	µg/L	µg/L	µg/L	µg/L	µg/L	µg/L	µg/L

Trip Blank	09/10/2001	-	-	-	-	-	-	-	-	-	<50	<0.50	<0.50	<0.50	<0.50	<2.5	-	-	-	-	-	-
------------	------------	---	---	---	---	---	---	---	---	---	-----	-------	-------	-------	-------	------	---	---	---	---	---	---

Abbreviations and Notes:

TOC = Top of casing

DTW = Depth to water

GWE = Groundwater elevation

LNAPLT = Light non-aqueous phase liquid thickness

(ft-amsl) = Feet above mean sea level

ft = Feet

µg/L = Micrograms per liter

TPH-DRO = Total petroleum hydrocarbons - diesel range organics

TPH-GRO = Total petroleum hydrocarbons - gasoline range organics

VOCS = Volatile organic compounds

B = Benzene

T = Toluene

E = Ethylbenzene

X = Xylenes (Total)

MTBE = Methyl tert butyl ether

-- = Not available / not applicable

<x = Not detected at or above laboratory method detection limit

J = Estimated value between method detection limit and laboratory reporting limit.

- 1 Chromatogram pattern indicates a non-diesel mix.
- 2 Chromatogram pattern indicates an unidentified hydrocarbon.
- 3 Chromatogram pattern indicates an unidentified hydrocarbon and weathered diesel.
- 4 Confirmation run.
- 5 ORC present in well.
- 6 Laboratory report indicates gasoline and unidentified hydrocarbons >10.
- 7 Laboratory report indicates gasoline C6-C12.
- 8 Laboratory report indicates this sample was analyzed outside of the EPA recommended holding time.
- 9 Laboratory report indicates unidentified hydrocarbons C9-C24.
- 10 Laboratory report indicates unidentified hydrocarbons C10-C24.
- 11 Laboratory report indicates unidentified hydrocarbons >C16.

**GROUNDWATER MONITORING AND SAMPLING DATA
FORMER CHEVRON SERVICE STATION 90121
3026 LAKESHORE AVENUE
OAKLAND, CALIFORNIA**

Location	Date	TOC	DTW	GWE	LNAPLT	LNAPL REMOVED	HYDROCARBONS					PRIMARY VOCS				ADDITIONAL VOCS	GENERAL CHEMISTRY					
							Motor Oil	Motor Oil w/Si Gel	TPH-DRO	TPH-DRO w/Si Gel	TPH-GRO	B	T	E	X		MTBE by SW8260	Ethanol	Ferrous Iron	Nitrate	Total Alkalinity	Sulfate
	Units	ft	ft	ft-amsl	ft	gal	µg/L	µg/L	µg/L	µg/L	µg/L	µg/L	µg/L	µg/L	µg/L	µg/L	µg/L	µg/L	µg/L	µg/L	µg/L	µg/L

- 12 Laboratory report indicates unidentified hydrocarbons C9-C40.
- 13 Laboratory report indicates diesel C9-C24 + unidentified hydrocarbons <C16.
- 14 Laboratory report indicates weathered gasoline C6-C12.
- 15 Laboratory report indicates unidentified hydrocarbons C6-C12.
- 16 Laboratory report indicates hydrocarbon pattern is present in the requested fuel quantitation range but does not resemble the pattern of the requested fuel.
- 17 Laboratory report indicates hydrocarbon pattern is present in the requested fuel quantitation range but does not resemble the pattern of the requested fuel. The pattern more closely resembles that of a heavier hydrocarbon mix.
- 18 BTEX and MTBE by EPA Method 8260.
- 19 Laboratory report indicates the observed sample pattern is not typical of diesel/#2 fuel oil.
- 20 ORC removed from well.
- 21 Laboratory report indicates the observed sample pattern is not typical of diesel/#2 fuel oil. It elutes in the DRO range later than #2 fuel and also has individual peaks eluting in the DRO range.
- 22 Laboratory report indicates the observed sample pattern is not typical of #2 fuel/diesel. It contains two patterns in the DRO range, one earlier and one later than #2 fuel.
- 23 Laboratory report indicates the observed sample pattern includes #2 fuel/diesel and an additional pattern which elutes later in the DRO range.
- 24 Laboratory report indicates the preservation requirements were not met. The vial submitted for volatile analysis did not have a pH <2 at the time of analysis. Due to the volital nature of the analytes, it is not appropriate for the laboratory to adjust the pH at the time of sample receipt. The pH of this sample was pH=6
- 24 Laboratory report indicates reporting limits for the GC/MS volatile compounds were raised due to sample foaming.
- 25 Sampled semi-annually
- 26 Inaccessible
- 27 Sampled annually
- 28 Unable to locate
- 29 Well Not Sampled
- 30 Unable to collect sample - sump does not work

Attachment A Monitoring Data Package



October 2, 2015

Chevron Environmental Management Company
Mark Horne
6101 Bollinger Canyon Rd.
San Ramon, CA 94583

Third Quarter 2015 Monitoring at
Former Chevron Service Station 9-0121
3026 Lakeshore Ave.
Oakland, CA

Monitoring performed on September 25, 2015

Blaine Tech Services, Inc. Groundwater Monitoring Event 150925-SD1

This submission covers the routine monitoring of groundwater wells conducted on September 25, 2015 at this location. Eight monitoring wells were measured for depth to groundwater (DTW). Seven monitoring wells were sampled. A sump sample was not able to be collected due to the pump not being operational. All sampling activities were performed in accordance with local, state and federal guidelines.

Water levels measurements were collected using an electronic slope indicator. All sampled wells were purged of three case volumes, depending on well recovery, or until water temperature, pH and conductivity stabilized. Purging was accomplished using electric submersible pumps, positive air displacement pumps, or stainless steel, Teflon, or disposable bailers. Subsequent sample collection and sample handling was performed in accordance with EPA protocols. Alternately, where applicable, wells were sampled utilizing no-purge methodology. All reused equipment was decontaminated in an integrated stainless steel sink with de-ionized water supplied Hotsy pressure washer and Liquinox or equivalent.

Third Quarter Groundwater Monitoring at Chevron 90121, 3026 Lakeshore Ave., Oakland, CA

SAN JOSE

SACRAMENTO

LOS ANGELES

SAN DIEGO

1680 ROGERS AVENUE

SAN JOSE, CA 95112-1105

(408) 573-0555

FAX (408) 573-7771

LIC. 746684

www.blainetech.com

Samples were delivered under chain-of-custody to Lancaster Laboratories of Lancaster, Pennsylvania, for analysis. Monitoring well purgewater and equipment rinsate water was collected and transported under bill-of-lading to Blaine Tech of San Jose, California.

Enclosed documentation from this event includes copies of the Well Gauging Sheet, Well Monitoring Data Sheets, and Chain-of-Custody.

Blaine Tech Services, Inc.'s activities at this site consisted of objective data and sample collection only. No interpretation of analytical results, defining of hydrogeologic conditions or formulation of recommendations was performed.

Please call if you have any questions.

Sincerely,



Dustin Becker
Blaine Tech Services, Inc.
Senior Project Manager

attachments: SOP
Well Gauging Sheet
Individual Well Monitoring Data Sheets
Wellhead Inspection Form
Bill of Lading
Calibration Log

cc: GHD
Attn: Nathan Lee
2300 Clayton Rd., Suite 920
Concord, CA 94520

Third Quarter Groundwater Monitoring at Chevron 90121, 3026 Lakeshore Ave., Oakland, CA

SAN JOSE

SACRAMENTO

LOS ANGELES

SAN DIEGO

1680 ROGERS AVENUE

SAN JOSE, CA 95112-1105

(408) 573-0555

FAX (408) 573-7771

LIC. 746684

www.blainetech.com

BLAINE TECH SERVICES, INC. METHODS AND PROCEDURES FOR THE ROUTINE MONITORING OF GROUNDWATER WELLS AT CHEVRON SITES

Blaine Tech Services, Inc. performs environmental sampling and documentation as an independent third party. We specialize in groundwater monitoring assignments and intentionally limit the scope of our services to those centered on the generation of objective information.

To avoid conflicts of interest, Blaine Tech Services, Inc. personnel do not evaluate or interpret the information we collect. As a state licensed contractor (C-57 well drilling –water – 746684) performing strictly technical services, we do not make any professional recommendations and perform no consulting of any kind.

SAMPLING PROCEDURES OVERVIEW

SAFETY

All groundwater monitoring assignments performed for Chevron comply with Chevron's safety guidelines, 29 CFR 1910.120 and SB-198 Injury and Illness Prevention Program (IIPP). All Field Technicians receive the full 40-hour 29CFR 1910.120 OSHA SARA HAZWOPER course, medical clearance and on-the-job training prior to commencing any work on any Chevron site.

INSPECTION AND GAUGING

Wells are inspected prior to evacuation and sampling. The condition of the wellhead is checked and noted according to a wellhead inspection checklist.

Standard measurements include the depth to water (DTW) and the total well depth (TD) obtained with industry standard electronic water level indicators that are graduated in increments of hundredths of a foot.

The water in each well is inspected for the presence of immiscibles. When free product is suspected, its presence is confirmed using an electronic interface probe (e.g. GeoTech). No samples are collected from a well containing product.

TRADITIONAL PURGING & SAMPLING

Evacuation

Depth to water measurements are collected by our personnel prior to purging and minimum purge volumes are calculated anew for each well based on the height of the water column and the diameter of the well. Expected purge volumes are never less than three case volumes and are set at no less than four case volumes in some jurisdictions.

Well purging devices are selected on the basis of the well diameter and the total volume to be evacuated. In most cases the well will be purged using an electric submersible pump (i.e. Grundfos) suspended near (but not touching) the bottom of the well.

Parameter Stabilization

Well purging completion standards include minimum purge volumes, but additionally require stabilization of specific groundwater parameters prior to sample collection. Typical groundwater parameters used to measure stability are electrical conductivity, pH, and temperature. Instrument readings are obtained at regular intervals during the evacuation process (no less than once per case volume).

Stabilization standards for routine quarterly monitoring of fuel sites include the following: Temperature is considered to have stabilized when successive readings do not fluctuate more than +/- 1 degree Celsius. Electrical conductivity is considered stable when successive readings are within 10%. pH is considered to be stable when successive readings remain constant or vary no more than 0.2 of a pH unit.

Sample Collection

All samples are collected using disposable bailers.

Sample Containers

Sample material is decanted directly from the sampling bailer into sample containers provided by the laboratory that will analyze the samples. The transfer of sample material from the bailer to the sample container conforms to specifications contained in the USEPA T.E.G.D. The type of sample container, material of construction, method of closure and filling requirements are specific to the intended analysis. Chemicals needed to preserve the sample material are commonly placed inside the sample containers by the laboratory or glassware vendor prior to delivery of the bottle to our personnel. The laboratory sets the number of replicate containers.

Dewatered Wells

Normal evacuation removes no less than three case volumes of water from the well. However, less water may be removed in cases where the well dewateres and does not immediately recharge.

Measuring Recharge

Upon completion of well purging, a depth to water measurement is collected and notated to ensure that the well has recharged to within 80% of its static, pre-purge level prior to sampling.

Wells that do not immediately show 80% recharge or dewatered wells will be allowed approximately 2 hours to recharge prior to sampling or will be sampled at site departure. All wells requiring off-site traffic control in the public right-of-way, the 80% recharge rule may be disregarded in the interests of Health and Safety. The sample may be collected as soon as there is sufficient water. The water level at time of sampling will be noted.

Dissolved Oxygen Measurements

Dissolved Oxygen readings are taken pre- and/or post-purge using YSI meters (e.g. YSI Model 550) or HACH field test kits.

The YSI meters are able to collect accurate in-situ readings. The probe allows downhole measurements to be taken from wells with diameters as small as two inches. The probe and reel is decontaminated between wells as described above. The meter is calibrated

as per the instructions in the operating manual. The probe is lowered into the water column and the reading is allowed to stabilize prior to collection.

Oxidation Reduction Potential Measurements (ORP)

All readings are obtained with either Corning or Myron-L meters (e.g. Corning ORP-65 or a Myron-L Ultrameter). The meter is cleaned between wells as described above. The meter is calibrated at the start of each day according to the instruction manual.

LOW FLOW SAMPLING USING SAMPLE-PRO BLADDER PUMP

Calibration

Calibrate YSI Flow Cell as per manufacturer's specifications. Thoroughly rinse probe and cup between parameters. Calibration order as follows:

1. pH (use 3-point calibration of 7, 4, 10)
2. Oxygen Reduction Potential (ORP)
3. Specific Conductance
4. Dissolved Oxygen (DO) (calibrate simulating 100% oxygen saturation)

Purging & Sampling Collection

1. Insert new bladder into Sample-Pro pump housing.
2. Remove dedicated PE tubing from the well or start with new PE tubing cut to the required length.
3. Attach the PE tubing to the Sample-Pro Bladder Pump.
4. Gently lower the Sample-Pro Bladder Pump, and PE tubing into the well, placing the Sample-Pro Bladder Pump intake at the center of the screened interval. Take care to minimize disturbance to the water column.
5. Direct effluent line into YSI 556 Flow Cell.
6. Set Sample-Pro Bladder Pump speed at 100 - 500 ml/min.
7. Collect water quality parameter measurements for temperature, pH, conductivity, turbidity, DO and ORP every 3-5 minutes.
8. Monitor drawdown during purging with electronic water level meter. Record water level with each parameter measurement. **MAXIMUM DRAWDOWN IS 0.33 FEET.**
9. Collect parameter measurements until stability is achieved. Stability is defined as three consecutive measurements where:

Temp	± 1 ° Celsius
pH	± 0.1
Conductivity	± 3%
Turbidity	± 10% NTU
DO	± 0.3 mg/l
ORP	± 10 Mv

10. Sample may be collected once stability is achieved and at least one system volume of water removed from the well.
11. Disconnect effluent line from YSI 556 Flow Cell.
12. Sample through effluent line while maintaining constant flow rate.
13. Remove Sample-Pro Bladder Pump, and PE tubing from well.
14. Detach and reinstall dedicated PE tubing in well.

PURGEWATER CONTAINMENT

All non-hazardous purgewater evacuated from each groundwater monitoring well is captured and contained in on-board storage tanks on the Sampling Vehicle and/or special water hauling trailers. Effluent from the decontamination of reusable apparatus (sounders, electric pumps and hoses etc.), consisting of groundwater combined with deionized water and non-phosphate soap, is also captured and pumped into effluent tanks.

Non-hazardous purgewater is transported under standard Bill of Lading or Non-Hazardous Waste Manifest to a Blaine Tech Services, Inc. facility before being transported to a Chevron approved disposal facility

TRIP BLANKS

Trip Blanks, if requested, are taken to the site and kept inside the sample cooler for the duration of the event. They are turned over to the laboratory for analysis with the samples from that site.

DUPLICATES

Duplicates, if requested, may be collected at a site.

SAMPLE STORAGE

All sample containers are promptly placed in food grade ice chests for storage in the field and transport (direct or via our facility) to the designated analytical laboratory. These ice chests contain quantities of restaurant grade ice as a refrigerant material. The samples are maintained in either an ice chest or a refrigerator until relinquished into the custody of the laboratory or laboratory courier.

DOCUMENTATION CONVENTIONS

A label must be affixed to all sample containers. In most cases these labels are generated by our office personnel and are partially preprinted. Labels can also be hand written by our field personnel. The site is identified with the store number and site address, as is the particular groundwater well from which the sample is drawn (e.g. MW-1, MW-2, S-1 etc.). The time and date of sample collection along with the initials of the person who collects the sample are handwritten onto the label. Field documentation is contemporaneous.

DECONTAMINATION

All equipment is brought to the site in clean and serviceable condition and is cleaned after use in each well and before subsequent use in any other well. Equipment such as hose reels, pumps and bailers is decontaminated before leaving the site.

The primary decontamination device is a commercial steam cleaner. The steam cleaner is de-tuned to function as a hot pressure washer that is then operated with high quality deionized water that is produced at our facility and stored onboard our sampling vehicle. Cleaning is

facilitated by the use of proprietary fixtures and devices included in the patented workstation (U.S. Patent 5,535,775) that is incorporated in each sampling vehicle.

Any sensitive equipment or parts (i.e. Dissolved Oxygen sensor membrane, water level indicator, etc.) that cannot be washed using the high pressure water, will be sprayed with a non-phosphate soap and deionized water solution and rinsed with deionized water.

FERROUS IRON MEASUREMENTS

All field measurements are collected at time of sampling with a HACH test kit.

WELL GAUGING DATA

Project # 150925-501 Date 9-25-15 Client Chevron

Site 3026 Lakeshore Ave, Oakland

Well ID	Time	Well Size (in.)	Sheen / Odor	Depth to Immiscible Liquid (ft.)	Thickness of Immiscible Liquid (ft.)	Volume of Immiscibles Removed (ml)	Depth to water (ft.)	Depth to well bottom (ft.)	Survey Point: TOB or <u>TOE</u>	Notes
MW-1	0921	4					6.56	19.19		
MW-2A	0908	2					6.13	16.50		
MW-3A	0900	2					8.66	17.96		
MW-4A	0927	2					6.73	18.33		
MW-5	0850	2					12.49	32.68		
MW-6	0915	2					4.99	18.10		
MW-8	0905	2					8.65	24.90		
MW-9	0924	2					5.11	14.20 17.20	✓	

CHEVRON WELL MONITORING DATA SHEET

Project #: 150925-591	Station #: 4-0121
Sampler: 50	Date: 9.25.15
Weather: Clear	Ambient Air Temperature: 75 F
Well I.D.: MW-1	Well Diameter: 2 3 ④ 6 8
Total Well Depth: 19.19	Depth to Water: 6.56
Depth to Free Product:	Thickness of Free Product (feet):
Referenced to: <u>PVC</u> Grade	D.O. Meter (if req'd): YSI HACH
DTW with 80% Recharge [(Height of Water Column x 0.20) + DTW]: 9.09	

Purge Method:

- Bailer
- Disposable Bailer
- Positive Air Displacement
- Electric Submersible
- Watera
- Peristaltic
- Extraction Pump
- Other _____

Sampling Method:

- Bailer
- Disposable Bailer
- Extraction Port
- Dedicated Tubing
- Other: _____

8.3 (Gals.) X 3 = 24.9 Gals.
 I Case Volume Specified Volumes Calculated Volume

Well Diameter	Multiplier	Well Diameter	Multiplier
1"	0.04	4"	0.65
2"	0.16	6"	1.47
3"	0.37	Other	radius ² * 0.163

Time	Temp (°F)	pH	Cond. (mS or μ S)	Turbidity (NTUs)	Gals. Removed	Observations
1055	72.8	7.04	2000	45	8.5	
1057	72.9	6.77	1550	8	17.0	
1059	72.9	6.75	1485	6	25.0	

Did well dewater? Yes No Gallons actually evacuated: 25.0

Sampling Date: 9.25.15 Sampling Time: 1105 Depth to Water: 6.60

Sample I.D.: MW-1 Laboratory: Lancaster Other _____

Analyzed for: TPH-G BTEX MTBE OXYS Other See 506

Duplicate I.D.: Analyzed for: TPH-G BTEX MTBE OXYS Other:

D.O. (if req'd): Pre-purge: mg/L Post-purge: mg/L

O.R.P. (if req'd): Pre-purge: mV Post-purge: mV

CHEVRON WELL MONITORING DATA SHEET

Project #: 15025-SD1	Station #: 9-0121
Sampler: SD	Date: 9.25.15
Weather: clear	Ambient Air Temperature: 80°F
Well I.D.: MW-2A	Well Diameter: (2) 3 4 6 8
Total Well Depth: 6.13 SD 16.50	Depth to Water: 6.13
Depth to Free Product:	Thickness of Free Product (feet):
Referenced to: (PVC) Grade	D.O. Meter (if req'd): YSI HACH
DTW with 80% Recharge [(Height of Water Column x 0.20) + DTW]: 8.21	

Purge Method:

- Bailer
 Disposable Bailer
 Positive Air Displacement
 Electric Submersible
- Waterra
 Peristaltic
 Extraction Pump
 Other _____

Sampling Method:

- Bailer
 Disposable Bailer
 Extraction Port
 Dedicated Tubing
 Other: _____

1.7	(Gals.) X	3	=	5.1	Gals.
I Case Volume		Specified Volumes		Calculated Volume	

Well Diameter	Multiplier	Well Diameter	Multiplier
1"	0.04	4"	0.65
2"	0.16	6"	1.47
3"	0.37	Other	radius ² * 0.163

Time	Temp (°F)	pH	Cond. (mS or (µS))	Turbidity (NTUs)	Gals. Removed	Observations
1136	71.8	7.56	5451	635	1.75	
1139	71.8	7.65	5574	>1000	3.5	
1142	72.0	7.67	5621	>1000	5.25	

Did well dewater? Yes No Gallons actually evacuated: 5.25

Sampling Date: 9.25.15 Sampling Time: 1147 Depth to Water: 6.35

Sample I.D.: MW-2A Laboratory: Lancaster Other _____

Analyzed for: TPH-G BTEX MTBE OXYS Other: See SOW

Duplicate I.D.: Analyzed for: TPH-G BTEX MTBE OXYS Other:

D.O. (if req'd):	Pre-purge:	mg/L	Post-purge:	mg/L
------------------	------------	------	-------------	------

O.R.P. (if req'd):	Pre-purge:	mV	Post-purge:	mV
--------------------	------------	----	-------------	----

CHEVRON WELL MONITORING DATA SHEET

Project #: 150725-501	Station #: 9-0121
Sampler: S.D	Date: 9.25.15
Weather: clear	Ambient Air Temperature: 75 F
Well I.D.: MW-3A	Well Diameter: <u>2</u> 3 4 6 8
Total Well Depth: 17.96	Depth to Water: 8.66
Depth to Free Product:	Thickness of Free Product (feet):
Referenced to: <u>PVC</u> Grade	D.O. Meter (if req'd): YSI HACH
DTW with 80% Recharge [(Height of Water Column x 0.20) + DTW]: 10.52	

Purge Method:

- Bailer
- Disposable Bailer
- Positive Air Displacement
- Electric Submersible
- Waterra
- Peristaltic
- Extraction Pump
- Other: New tubing w/ check valve

Sampling Method:

- Bailer
- Disposable Bailer
- Extraction Port
- Dedicated Tubing
- Other: New tubing w/ check valve

1.5	(Gals.) X	3	=	4.5	Gals.
1 Case Volume		Specified Volumes		Calculated Volume	

Well Diameter	Multiplier	Well Diameter	Multiplier
1"	0.04	4"	0.65
2"	0.16	6"	1.47
3"	0.37	Other	radius ² * 0.163

Time	Temp (°F)	pH	Cond. (mS or <u>µS</u>)	Turbidity (NTUs)	Gals. Removed	Observations
1038	72.9	6.68	2960	35	1.5	
1041	73.1	6.75	3115	19	3.0	
1044	73.2	6.76	3138	24	4.5	

Did well dewater? Yes No Gallons actually evacuated: 4.5

Sampling Date: 9.25.15 Sampling Time: 1047 Depth to Water: 8.91

Sample I.D.: MW-3A Laboratory: Lancaster Other _____

Analyzed for: TPH-G BTEX MTBE OXYS Other: See SOW

Duplicate I.D.: Analyzed for: TPH-G BTEX MTBE OXYS Other:

D.O. (if req'd):	Pre-purge:	mg/L	Post-purge:	mg/L
------------------	------------	------	-------------	------

O.R.P. (if req'd):	Pre-purge:	mV	Post-purge:	mV
--------------------	------------	----	-------------	----

CHEVRON WELL MONITORING DATA SHEET

Project #: 150925-501	Station #: 9-0121
Sampler: 55	Date: 9.25.15
Weather: clear	Ambient Air Temperature: 80 F
Well I.D.: MV-4A	Well Diameter: (2) 3 4 6 8 _____
Total Well Depth: 18.33	Depth to Water: 6.75
Depth to Free Product:	Thickness of Free Product (feet):
Referenced to: (PVC) Grade	D.O. Meter (if req'd): YSI HACH
DTW with 80% Recharge [(Height of Water Column x 0.20) + DTW]: 9.05	

Purge Method:

- Bailer
- Disposable Bailer
- Positive Air Displacement
- Electric Submersible
- Waterra
- Peristaltic
- Extraction Pump
- Other _____

Sampling Method:

- Bailer
- Disposable Bailer
- Extraction Port
- Dedicated Tubing
- Other: _____

(1.9 (Gals.) X 3 = 5.7 Gals.
I Case Volume Specified Volumes Calculated Volume

Well Diameter	Multiplier	Well Diameter	Multiplier
1"	0.04	4"	0.65
2"	0.16	6"	1.47
3"	0.37	Other	radius ² * 0.163

Time	Temp (°F)	pH	Cond. (mS or (S))	Turbidity (NTUs)	Gals. Removed	Observations
1157	71.5	7.87	3748	54	2.0	
1201	73.1	6.91	3644	78	4.0	
1205	73.5	6.89	3629	91	6.0	

Did well dewater? Yes No Gallons actually evacuated: 6.0

Sampling Date: 9.25.15 Sampling Time: 1200 Depth to Water: 7.10

Sample I.D.: MV-4A Laboratory: Lancaster Other _____

Analyzed for: TPH-G BTEX MTBE OXYS Other: See 50 L

Duplicate I.D.: Analyzed for: TPH-G BTEX MTBE OXYS Other:

D.O. (if req'd):	Pre-purge:	mg/L	Post-purge:	mg/L
O.R.P. (if req'd):	Pre-purge:	mV	Post-purge:	mV

CHEVRON WELL MONITORING DATA SHEET

Project #: 150925-501	Station #: 9.0121
Sampler: SB	Date: 9.25.15
Weather: clear	Ambient Air Temperature: 70 F
Well I.D.: MW-5	Well Diameter: (2) 3 4 6 8 _____
Total Well Depth: 32.68	Depth to Water: 12.49
Depth to Free Product:	Thickness of Free Product (feet):
Referenced to: (PVC) Grade	D.O. Meter (if req'd): YSI HACH
DTW with 80% Recharge [(Height of Water Column x 0.20) + DTW]: 13.3150 16.53	

Purge Method:

- Bailer
 Disposable Bailer
 Positive Air Displacement
 Electric Submersible
 Waterra
 Peristaltic
 Extraction Pump
 Other _____

Sampling Method:

- Bailer
 Disposable Bailer
 Extraction Port
 Dedicated Tubing
 Other: _____

3.3	(Gals.) X	3	=	9.9	Gals.
1 Case Volume		Specified Volumes		Calculated Volume	

Well Diameter	Multiplier	Well Diameter	Multiplier
1"	0.04	4"	0.65
2"	0.16	6"	1.47
3"	0.37	Other	radius ² * 0.163

Time	Temp (°F)	pH	Cond. (mS or (S))	Turbidity (NTUs)	Gals. Removed	Observations
0945	67.1	7.33	1824	19	3.5	
0950	67.1	7.09	1848	15	7.0	
0955	67.2	6.95	1856	12	10.0	

Did well dewater? Yes No Gallons actually evacuated: 10

Sampling Date: 9.25.15 Sampling Time: 1000 Depth to Water: 15.94

Sample I.D.: MW-5 Laboratory: Lancaster Other _____

Analyzed for: TPH-G BTEX MTBE OXYS Other: See Saw

Duplicate I.D.: Analyzed for: TPH-G BTEX MTBE OXYS Other:

D.O. (if req'd):	Pre-purge:	mg/L	Post-purge:	mg/L
	O.R.P. (if req'd):	Pre-purge:	mV	Post-purge:

CHEVRON WELL MONITORING DATA SHEET

Project #: 150929-501	Station #: 9-0121
Sampler: SD	Date: 9-25-15
Weather: clear	Ambient Air Temperature: 75°F
Well I.D.: MW-6	Well Diameter: (2) 3 4 6 8
Total Well Depth: 13.10	Depth to Water: 4.99
Depth to Free Product:	Thickness of Free Product (feet):
Referenced to: (PVC) Grade	D.O. Meter (if req'd): YSI HACH
DTW with 80% Recharge [(Height of Water Column x 0.20) + DTW]: 7.61	

Purge Method:

- Bailer
 Disposable Bailer
 Positive Air Displacement
 Electric Submersible
 Waterra
 Peristaltic
 Extraction Pump
 Other _____

Sampling Method:

- Bailer
 Disposable Bailer
 Extraction Port
 Dedicated Tubing
 Other: _____

2.1	(Gals.) X	3	=	6.3	Gals.
1 Case Volume		Specified Volumes		Calculated Volume	

Well Diameter	Multiplier	Well Diameter	Multiplier
1"	0.04	4"	0.65
2"	0.16	6"	1.47
3"	0.37	Other	radius ² * 0.163

Time	Temp (°F)	pH	Cond. (mS or µS)	Turbidity (NTUs)	Gals. Removed	Observations
1013	72.6	6.77	19.82	157	2.5	
1016	73.2	6.93	21.23	215	5.0	
1019	73.5	6.98	21.95	232	6.5	

Did well dewater? Yes No Gallons actually evacuated: 6.5

Sampling Date: 9-25-15 Sampling Time: 1025 Depth to Water: 7.08

Sample I.D.: MW-6 Laboratory: Lancaster Other _____

Analyzed for: TPH-G BTEX MTBE OXYS Other: See SOW

Duplicate I.D.: Analyzed for: TPH-G BTEX MTBE OXYS Other:

D.O. (if req'd): Pre-purge: _____ mg/L Post-purge: _____ mg/L

O.R.P. (if req'd): Pre-purge: _____ mV Post-purge: _____ mV

CHEVRON WELL MONITORING DATA SHEET

Project #: 150925-501	Station #: 9.0121
Sampler: SB	Date: 9.25.15
Weather: clear	Ambient Air Temperature: 80 F
Well I.D.: MW-9	Well Diameter: (2) 3 4 6 8
Total Well Depth: 17.20 14.20 SD	Depth to Water: 5.11
Depth to Free Product:	Thickness of Free Product (feet):
Referenced to: PVC Grade	D.O. Meter (if req'd): YSI HACH
DTW with 80% Recharge [(Height of Water Column x 0.20) + DTW]: 7.5350 6.93	

Purge Method:

- Bailer
- Disposable Bailer
- Positive Air Displacement
- Electric Submersible
- Waterra
- Peristaltic
- Extraction Pump
- Other _____

Sampling Method:

- Bailer
- Disposable Bailer
- Extraction Port
- Dedicated Tubing

Other: _____

2.0 1.5 (Gals.) X	3	=	6.050 4.5	Gals.
I Case Volume	Specified Volumes		Calculated Volume	

Well Diameter	Multiplier	Well Diameter	Multiplier
1"	0.04	4"	0.65
2"	0.16	6"	1.47
3"	0.37	Other	radius ² * 0.163

Time	Temp (°F)	pH	Cond. (mS or µS)	Turbidity (NTUs)	Gals. Removed	Observations
1117	72.1	7.68	3480	751	2.0 1.5	
1119	72.3	7.45	3395	>1000	4.0 3.0	
1121	72.4	7.37	3416	>1000	6.0 4.5	

Did well dewater? Yes (No) Gallons actually evacuated: 4.5

Sampling Date: 9.25.15 Sampling Time: 1125 Depth to Water: 5.48

Sample I.D.: MW-9 Laboratory: Lancaster Other _____

Analyzed for: TPH-G BTEX MTBE OXYS Other: See 50L

Duplicate I.D.: Analyzed for: TPH-G BTEX MTBE OXYS Other:

D.O. (if req'd):	Pre-purge:	mg/L	Post-purge:	mg/L
------------------	------------	------	-------------	------

O.R.P. (if req'd):	Pre-purge:	mV	Post-purge:	mV
--------------------	------------	----	-------------	----

CHEVRON WELL MONITORING DATA SHEET

Project #: 150925-571	Station #: 9-0121
Sampler: 59	Date: 9-25-15
Weather: clear	Ambient Air Temperature: 80°F
Well I.D.: Sump Sample	Well Diameter: 2 3 4 6 8 _____
Total Well Depth: _____	Depth to Water: _____
Depth to Free Product: _____	Thickness of Free Product (feet): _____
Referenced to: PVC Grade	D.O. Meter (if req'd): YSI HACH
DTW with 80% Recharge [(Height of Water Column x 0.20) + DTW]:	

Purge Method:

- Bailer
- Disposable Bailer
- Positive Air Displacement
- Electric Submersible
- Waterra
- Peristaltic
- Extraction Pump
- Other _____

Sampling Method:

- Bailer
- Disposable Bailer
- Extraction Port
- Dedicated Tubing

Other: _____

	(Gals.) X _____ = _____ Gals.	
1 Case Volume	Specified Volumes	Calculated Volume

Well Diameter	Multiplier	Well Diameter	Multiplier
1"	0.04	4"	0.65
2"	0.16	6"	1.47
3"	0.37	Other	radius ² * 0.163

Time	Temp (°F)	pH	Cond. (mS or µS)	Turbidity (NTUs)	Gals. Removed	Observations
-	No	Sample	Taken			
-	Sump	does	not work			

Did well dewater? Yes No Gallons actually evacuated: _____

Sampling Date: _____ Sampling Time: _____ Depth to Water: _____

Sample I.D.: _____ Laboratory: Lancaster Other _____

Analyzed for: TPH-G BTEX MTBE OXYS Other: _____

Duplicate I.D.: _____ Analyzed for: TPH-G BTEX MTBE OXYS Other: _____

D.O. (if req'd):	Pre-purge:	mg/L	Post-purge:	mg/L
O.R.P. (if req'd):	Pre-purge:	mV	Post-purge:	mV

Attachment B Laboratory Analytical Report

ANALYTICAL RESULTS

Prepared by:

Eurofins Lancaster Laboratories Environmental
2425 New Holland Pike
Lancaster, PA 17601

Prepared for:

Chevron
6001 Bollinger Canyon Rd L4310
San Ramon CA 94583

October 09, 2015

Project: 90121

Submittal Date: 09/29/2015
Group Number: 1596566
PO Number: 0015166637
Release Number: HORNE
State of Sample Origin: CA

<u>Client Sample Description</u>	<u>Lancaster Labs (LL) #</u>
QA-T-150925 NA Water	8067231
MW-1-W-150925 NA Water	8067232
MW-2A-W-150925 NA Water	8067233
MW-3A-W-150925 NA Water	8067234
MW-4A-W-150925 NA Water	8067235
MW-5-W-150925 NA Water	8067236
MW-6-W-150925 NA Water	8067237
MW-9-W-150925 NA Water	8067238

The specific methodologies used in obtaining the enclosed analytical results are indicated on the Laboratory Sample Analysis Record.

Regulatory agencies do not accredit laboratories for all methods, analytes, and matrices. Our scopes of accreditation can be viewed at <http://www.eurofinsus.com/environment-testing/laboratories/eurofins-lancaster-laboratories-environmental/resources/certifications/>.

ELECTRONIC COPY TO	CRA	Attn: Nathan Lee
ELECTRONIC COPY TO	Chevron	Attn: Anna Avina
ELECTRONIC COPY TO	Blaine Tech Services, Inc.	Attn: Dustin Becker
ELECTRONIC COPY TO	Chevron	Attn: Report Contact

Respectfully Submitted,



Amek Carter
Specialist

(717) 556-7252

Sample Description: QA-T-150925 NA Water
Facility #90121 BTST
3026 Lakeshore Ave-Oakland T0600100328

LL Sample # WW 8067231
LL Group # 1596566
Account # 10991

Project Name: 90121

Collected: 09/25/2015 08:00

Chevron

Submitted: 09/29/2015 10:00

6001 Bollinger Canyon Rd L4310

Reported: 10/09/2015 21:07

San Ramon CA 94583

LAOQA

CAT No.	Analysis Name	CAS Number	Result	Method Detection Limit*	Limit of Quantitation	Dilution Factor
GC/MS Volatiles SW-846 8260B						
10945	Benzene	71-43-2	N.D.	ug/l 0.5	ug/l 1	1
10945	Ethylbenzene	100-41-4	N.D.	0.5	1	1
10945	Methyl Tertiary Butyl Ether	1634-04-4	N.D.	0.5	1	1
10945	Toluene	108-88-3	N.D.	0.5	1	1
10945	Xylene (Total)	1330-20-7	N.D.	0.5	1	1
GC Volatiles SW-846 8015B						
01728	TPH-GRO N. CA water C6-C12	n.a.	N.D.	ug/l 50	ug/l 100	1

General Sample Comments

CA ELAP Lab Certification No. 2792

All QC is compliant unless otherwise noted. Please refer to the Quality Control Summary for overall QC performance data and associated samples.

Laboratory Sample Analysis Record

CAT No.	Analysis Name	Method	Trial#	Batch#	Analysis Date and Time	Analyst	Dilution Factor
10945	BTEX/MTBE	SW-846 8260B	1	D152744AA	10/02/2015 00:10	Hu Yang	1
01163	GC/MS VOA Water Prep	SW-846 5030B	1	D152744AA	10/02/2015 00:10	Hu Yang	1
01728	TPH-GRO N. CA water C6-C12	SW-846 8015B	1	15278B20A	10/06/2015 23:05	Brett W Kenyon	1
01146	GC VOA Water Prep	SW-846 5030B	1	15278B20A	10/06/2015 23:05	Brett W Kenyon	1

*=This limit was used in the evaluation of the final result

Sample Description: MW-1-W-150925 NA Water
Facility #90121 BTST
3026 Lakeshore Ave-Oakland T0600100328

LL Sample # WW 8067232
LL Group # 1596566
Account # 10991

Project Name: 90121

Collected: 09/25/2015 11:05 by SD

Chevron

6001 Bollinger Canyon Rd L4310
San Ramon CA 94583

Submitted: 09/29/2015 10:00

Reported: 10/09/2015 21:07

LAOM1

CAT No.	Analysis Name	CAS Number	Result	Method Detection Limit*	Limit of Quantitation	Dilution Factor
GC/MS Volatiles SW-846 8260B						
10945	Benzene	71-43-2	N.D.	0.5	1	1
10945	Ethanol	64-17-5	N.D.	50	250	1
10945	Ethylbenzene	100-41-4	N.D.	0.5	1	1
10945	Methyl Tertiary Butyl Ether	1634-04-4	13	0.5	1	1
10945	Toluene	108-88-3	N.D.	0.5	1	1
10945	Xylene (Total)	1330-20-7	N.D.	0.5	1	1
GC Volatiles SW-846 8015B						
01728	TPH-GRO N. CA water C6-C12	n.a.	180	50	100	1
GC Petroleum SW-846 8015B						
Hydrocarbons						
06609	TPH-DRO CA C10-C28	n.a.	1,800	50	110	1

General Sample Comments

CA ELAP Lab Certification No. 2792

All QC is compliant unless otherwise noted. Please refer to the Quality Control Summary for overall QC performance data and associated samples.

Laboratory Sample Analysis Record

CAT No.	Analysis Name	Method	Trial#	Batch#	Analysis Date and Time	Analyst	Dilution Factor
10945	BTEX/MTBE/ETOH Water	SW-846 8260B	1	D152744AA	10/02/2015 05:09	Hu Yang	1
01163	GC/MS VOA Water Prep	SW-846 5030B	1	D152744AA	10/02/2015 05:09	Hu Yang	1
01728	TPH-GRO N. CA water C6-C12	SW-846 8015B	1	15278B20A	10/06/2015 23:50	Brett W Kenyon	1
01146	GC VOA Water Prep	SW-846 5030B	1	15278B20A	10/06/2015 23:50	Brett W Kenyon	1
06609	TPH-DRO CA C10-C28	SW-846 8015B	1	152740022A	10/06/2015 12:20	Thomas C Wildermuth	1
02376	Extraction - Fuel/TPH (Waters)	SW-846 3510C	1	152740022A	10/02/2015 09:30	David S Schrum	1

*=This limit was used in the evaluation of the final result

Sample Description: MW-2A-W-150925 NA Water
Facility #90121 BTST
3026 Lakeshore Ave-Oakland T0600100328

LL Sample # WW 8067233
LL Group # 1596566
Account # 10991

Project Name: 90121

Collected: 09/25/2015 11:47 by SD

Chevron

6001 Bollinger Canyon Rd L4310
San Ramon CA 94583

Submitted: 09/29/2015 10:00

Reported: 10/09/2015 21:07

LAO2A

CAT No.	Analysis Name	CAS Number	Result	Method Detection Limit*	Limit of Quantitation	Dilution Factor
GC/MS Volatiles SW-846 8260B						
10945	Benzene	71-43-2	N.D.	0.5	1	1
10945	Ethanol	64-17-5	N.D.	50	250	1
10945	Ethylbenzene	100-41-4	N.D.	0.5	1	1
10945	Methyl Tertiary Butyl Ether	1634-04-4	32	0.5	1	1
10945	Toluene	108-88-3	N.D.	0.5	1	1
10945	Xylene (Total)	1330-20-7	2	0.5	1	1
GC Volatiles SW-846 8015B						
01728	TPH-GRO N. CA water C6-C12	n.a.	420	50	100	1
GC Petroleum SW-846 8015B						
Hydrocarbons						
06609	TPH-DRO CA C10-C28	n.a.	2,700	50	110	1

General Sample Comments

CA ELAP Lab Certification No. 2792

All QC is compliant unless otherwise noted. Please refer to the Quality Control Summary for overall QC performance data and associated samples.

Laboratory Sample Analysis Record

CAT No.	Analysis Name	Method	Trial#	Batch#	Analysis Date and Time	Analyst	Dilution Factor
10945	BTEX/MTBE/ETOH Water	SW-846 8260B	1	D152744AA	10/02/2015 05:32	Hu Yang	1
01163	GC/MS VOA Water Prep	SW-846 5030B	1	D152744AA	10/02/2015 05:32	Hu Yang	1
01728	TPH-GRO N. CA water C6-C12	SW-846 8015B	1	15278B20A	10/07/2015 00:12	Brett W Kenyon	1
01146	GC VOA Water Prep	SW-846 5030B	1	15278B20A	10/07/2015 00:12	Brett W Kenyon	1
06609	TPH-DRO CA C10-C28	SW-846 8015B	1	152740022A	10/06/2015 12:42	Thomas C Wildermuth	1
02376	Extraction - Fuel/TPH (Waters)	SW-846 3510C	1	152740022A	10/02/2015 09:30	David S Schrum	1

*=This limit was used in the evaluation of the final result

Sample Description: MW-3A-W-150925 NA Water
Facility #90121 BTST
3026 Lakeshore Ave-Oakland T0600100328

LL Sample # WW 8067234
LL Group # 1596566
Account # 10991

Project Name: 90121

Collected: 09/25/2015 10:47 by SD

Chevron

6001 Bollinger Canyon Rd L4310
San Ramon CA 94583

Submitted: 09/29/2015 10:00

Reported: 10/09/2015 21:07

LAO3A

CAT No.	Analysis Name	CAS Number	Result	Method Detection Limit*	Limit of Quantitation	Dilution Factor
GC/MS Volatiles SW-846 8260B						
10945	Benzene	71-43-2	N.D.	0.5	1	1
10945	Ethanol	64-17-5	N.D.	50	250	1
10945	Ethylbenzene	100-41-4	N.D.	0.5	1	1
10945	Methyl Tertiary Butyl Ether	1634-04-4	1	0.5	1	1
10945	Toluene	108-88-3	N.D.	0.5	1	1
10945	Xylene (Total)	1330-20-7	N.D.	0.5	1	1
GC Volatiles SW-846 8015B						
01728	TPH-GRO N. CA water C6-C12	n.a.	72 J	50	100	1
GC Petroleum SW-846 8015B						
Hydrocarbons						
06609	TPH-DRO CA C10-C28	n.a.	540	50	100	1

General Sample Comments

CA ELAP Lab Certification No. 2792

All QC is compliant unless otherwise noted. Please refer to the Quality Control Summary for overall QC performance data and associated samples.

Laboratory Sample Analysis Record

CAT No.	Analysis Name	Method	Trial#	Batch#	Analysis Date and Time	Analyst	Dilution Factor
10945	BTEX/MTBE/ETOH Water	SW-846 8260B	1	D152744AA	10/02/2015 05:55	Hu Yang	1
01163	GC/MS VOA Water Prep	SW-846 5030B	1	D152744AA	10/02/2015 05:55	Hu Yang	1
01728	TPH-GRO N. CA water C6-C12	SW-846 8015B	1	15278B20A	10/07/2015 00:34	Brett W Kenyon	1
01146	GC VOA Water Prep	SW-846 5030B	1	15278B20A	10/07/2015 00:34	Brett W Kenyon	1
06609	TPH-DRO CA C10-C28	SW-846 8015B	1	152740022A	10/06/2015 11:37	Thomas C Wildermuth	1
02376	Extraction - Fuel/TPH (Waters)	SW-846 3510C	1	152740022A	10/02/2015 09:30	David S Schrum	1

*=This limit was used in the evaluation of the final result

Sample Description: MW-4A-W-150925 NA Water
Facility #90121 BTST
3026 Lakeshore Ave-Oakland T0600100328

LL Sample # WW 8067235
LL Group # 1596566
Account # 10991

Project Name: 90121

Collected: 09/25/2015 12:10 by SD

Chevron

6001 Bollinger Canyon Rd L4310
San Ramon CA 94583

Submitted: 09/29/2015 10:00

Reported: 10/09/2015 21:07

LAO4A

CAT No.	Analysis Name	CAS Number	Result	Method Detection Limit*	Limit of Quantitation	Dilution Factor
GC/MS Volatiles						
	SW-846 8260B		ug/l	ug/l	ug/l	
10945	Benzene	71-43-2	N.D.	0.5	1	1
10945	Ethanol	64-17-5	N.D.	50	250	1
10945	Ethylbenzene	100-41-4	N.D.	0.5	1	1
10945	Methyl Tertiary Butyl Ether	1634-04-4	9	0.5	1	1
10945	Toluene	108-88-3	N.D.	0.5	1	1
10945	Xylene (Total)	1330-20-7	0.6 J	0.5	1	1
GC Volatiles						
	SW-846 8015B		ug/l	ug/l	ug/l	
01728	TPH-GRO N. CA water C6-C12	n.a.	1,600	500	1,000	10
Reporting limits were raised due to sample foaming.						
GC Petroleum Hydrocarbons						
	SW-846 8015B		ug/l	ug/l	ug/l	
06609	TPH-DRO CA C10-C28	n.a.	5,200	50	110	1

General Sample Comments

CA ELAP Lab Certification No. 2792

All QC is compliant unless otherwise noted. Please refer to the Quality Control Summary for overall QC performance data and associated samples.

Laboratory Sample Analysis Record

CAT No.	Analysis Name	Method	Trial#	Batch#	Analysis Date and Time	Analyst	Dilution Factor
10945	BTEX/MTBE/ETOH Water	SW-846 8260B	1	D152744AA	10/02/2015 06:18	Hu Yang	1
01163	GC/MS VOA Water Prep	SW-846 5030B	1	D152744AA	10/02/2015 06:18	Hu Yang	1
01728	TPH-GRO N. CA water C6-C12	SW-846 8015B	1	15280A20A	10/08/2015 12:25	Jeremy C Giffin	10
01146	GC VOA Water Prep	SW-846 5030B	1	15280A20A	10/08/2015 12:25	Jeremy C Giffin	10
06609	TPH-DRO CA C10-C28	SW-846 8015B	1	152740022A	10/06/2015 13:03	Thomas C Wildermuth	1
02376	Extraction - Fuel/TPH (Waters)	SW-846 3510C	1	152740022A	10/02/2015 09:30	David S Schrum	1

*=This limit was used in the evaluation of the final result

Sample Description: MW-5-W-150925 NA Water
Facility #90121 BTST
3026 Lakeshore Ave-Oakland T0600100328

LL Sample # WW 8067236
LL Group # 1596566
Account # 10991

Project Name: 90121

Collected: 09/25/2015 10:00 by SD

Chevron

6001 Bollinger Canyon Rd L4310
San Ramon CA 94583

Submitted: 09/29/2015 10:00

Reported: 10/09/2015 21:07

LAOM5

CAT No.	Analysis Name	CAS Number	Result	Method Detection Limit*	Limit of Quantitation	Dilution Factor
GC/MS Volatiles						
		SW-846 8260B		ug/l	ug/l	
10945	Benzene	71-43-2	N.D.	0.5	1	1
10945	Ethanol	64-17-5	N.D.	50	250	1
10945	Ethylbenzene	100-41-4	N.D.	0.5	1	1
10945	Methyl Tertiary Butyl Ether	1634-04-4	0.6 J	0.5	1	1
10945	Toluene	108-88-3	N.D.	0.5	1	1
10945	Xylene (Total)	1330-20-7	N.D.	0.5	1	1
GC Volatiles						
		SW-846 8015B		ug/l	ug/l	
01728	TPH-GRO N. CA water C6-C12	n.a.	N.D.	50	100	1
GC Petroleum Hydrocarbons						
		SW-846 8015B		ug/l	ug/l	
06609	TPH-DRO CA C10-C28	n.a.	N.D.	50	100	1

General Sample Comments

CA ELAP Lab Certification No. 2792

All QC is compliant unless otherwise noted. Please refer to the Quality Control Summary for overall QC performance data and associated samples.

Laboratory Sample Analysis Record

CAT No.	Analysis Name	Method	Trial#	Batch#	Analysis Date and Time	Analyst	Dilution Factor
10945	BTEX/MTBE/ETOH Water	SW-846 8260B	1	D152744AA	10/02/2015 06:41	Hu Yang	1
01163	GC/MS VOA Water Prep	SW-846 5030B	1	D152744AA	10/02/2015 06:41	Hu Yang	1
01728	TPH-GRO N. CA water C6-C12	SW-846 8015B	1	15278B20A	10/07/2015 01:11	Brett W Kenyon	1
01146	GC VOA Water Prep	SW-846 5030B	1	15278B20A	10/07/2015 01:11	Brett W Kenyon	1
06609	TPH-DRO CA C10-C28	SW-846 8015B	1	152740022A	10/06/2015 11:58	Thomas C Wildermuth	1
02376	Extraction - Fuel/TPH (Waters)	SW-846 3510C	1	152740022A	10/02/2015 09:30	David S Schrum	1

*=This limit was used in the evaluation of the final result

Sample Description: MW-6-W-150925 NA Water
Facility #90121 BTST
3026 Lakeshore Ave-Oakland T0600100328

LL Sample # WW 8067237
LL Group # 1596566
Account # 10991

Project Name: 90121

Collected: 09/25/2015 10:25 by SD

Chevron

6001 Bollinger Canyon Rd L4310
San Ramon CA 94583

Submitted: 09/29/2015 10:00

Reported: 10/09/2015 21:07

LAOM6

CAT No.	Analysis Name	CAS Number	Result	Method Detection Limit*	Limit of Quantitation	Dilution Factor
GC/MS Volatiles SW-846 8260B						
10945	Benzene	71-43-2	N.D.	5	10	10
10945	Ethanol	64-17-5	N.D.	500	2,500	10
10945	Ethylbenzene	100-41-4	N.D.	5	10	10
10945	Methyl Tertiary Butyl Ether	1634-04-4	N.D.	5	10	10
10945	Toluene	108-88-3	N.D.	5	10	10
10945	Xylene (Total)	1330-20-7	N.D.	5	10	10
A preserved vial was submitted for analysis. However, the pH at the time of analysis was 6.						
GC Volatiles SW-846 8015B						
01728	TPH-GRO N. CA water C6-C12	n.a.	N.D.	500	1,000	10
A preserved vial was submitted for analysis. However, the pH at the time of analysis was 7. Reporting limits were raised due to sample foaming.						
GC Petroleum Hydrocarbons SW-846 8015B						
06609	TPH-DRO CA C10-C28	n.a.	1,000	50	110	1

General Sample Comments

CA ELAP Lab Certification No. 2792

All QC is compliant unless otherwise noted. Please refer to the Quality Control Summary for overall QC performance data and associated samples.

Laboratory Sample Analysis Record

CAT No.	Analysis Name	Method	Trial#	Batch#	Analysis Date and Time	Analyst	Dilution Factor
10945	BTEX/MTBE/ETOH Water	SW-846 8260B	1	D152791AA	10/07/2015 03:13	Hu Yang	10
01163	GC/MS VOA Water Prep	SW-846 5030B	1	D152791AA	10/07/2015 03:13	Hu Yang	10
01728	TPH-GRO N. CA water C6-C12	SW-846 8015B	1	15280A20A	10/08/2015 12:48	Jeremy C Giffin	10
01146	GC VOA Water Prep	SW-846 5030B	1	15280A20A	10/08/2015 12:48	Jeremy C Giffin	10
06609	TPH-DRO CA C10-C28	SW-846 8015B	1	152740022A	10/06/2015 13:25	Thomas C Wildermuth	1
02376	Extraction - Fuel/TPH (Waters)	SW-846 3510C	1	152740022A	10/02/2015 09:30	David S Schrum	1

*=This limit was used in the evaluation of the final result

Sample Description: MW-9-W-150925 NA Water
Facility #90121 BTST
3026 Lakeshore Ave-Oakland T0600100328

LL Sample # WW 8067238
LL Group # 1596566
Account # 10991

Project Name: 90121

Collected: 09/25/2015 11:25 by SD

Chevron

6001 Bollinger Canyon Rd L4310
San Ramon CA 94583

Submitted: 09/29/2015 10:00

Reported: 10/09/2015 21:07

LAOM9

CAT No.	Analysis Name	CAS Number	Result	Method Detection Limit*	Limit of Quantitation	Dilution Factor
GC/MS Volatiles						
		SW-846 8260B		ug/l	ug/l	
10945	Benzene	71-43-2	N.D.	0.5	1	1
10945	Ethanol	64-17-5	N.D.	50	250	1
10945	Ethylbenzene	100-41-4	N.D.	0.5	1	1
10945	Methyl Tertiary Butyl Ether	1634-04-4	38	0.5	1	1
10945	Toluene	108-88-3	N.D.	0.5	1	1
10945	Xylene (Total)	1330-20-7	N.D.	0.5	1	1
GC Volatiles						
		SW-846 8015B		ug/l	ug/l	
01728	TPH-GRO N. CA water C6-C12	n.a.	350	50	100	1
GC Petroleum Hydrocarbons						
		SW-846 8015B		ug/l	ug/l	
06609	TPH-DRO CA C10-C28	n.a.	2,800	50	110	1

General Sample Comments

CA ELAP Lab Certification No. 2792

All QC is compliant unless otherwise noted. Please refer to the Quality Control Summary for overall QC performance data and associated samples.

Laboratory Sample Analysis Record

CAT No.	Analysis Name	Method	Trial#	Batch#	Analysis Date and Time	Analyst	Dilution Factor
10945	BTEX/MTBE/ETOH Water	SW-846 8260B	1	D152744AA	10/02/2015 07:04	Hu Yang	1
01163	GC/MS VOA Water Prep	SW-846 5030B	1	D152744AA	10/02/2015 07:04	Hu Yang	1
01728	TPH-GRO N. CA water C6-C12	SW-846 8015B	1	15278B20A	10/07/2015 01:48	Brett W Kenyon	1
01146	GC VOA Water Prep	SW-846 5030B	1	15278B20A	10/07/2015 01:48	Brett W Kenyon	1
06609	TPH-DRO CA C10-C28	SW-846 8015B	1	152740022A	10/06/2015 13:47	Thomas C Wildermuth	1
02376	Extraction - Fuel/TPH (Waters)	SW-846 3510C	1	152740022A	10/02/2015 09:30	David S Schrum	1

*=This limit was used in the evaluation of the final result

Quality Control Summary

Client Name: Chevron
Reported: 10/09/2015 21:07

Group Number: 1596566

Matrix QC may not be reported if insufficient sample or site-specific QC samples were not submitted. In these situations, to demonstrate precision and accuracy at a batch level, a LCS/LCSD was performed, unless otherwise specified in the method.

All Inorganic Initial Calibration and Continuing Calibration Blanks met acceptable method criteria unless otherwise noted on the Analysis Report.

Laboratory Compliance Quality Control

<u>Analysis Name</u>	<u>Blank Result</u>	<u>Blank MDL**</u>	<u>Blank LOQ</u>	<u>Report Units</u>	<u>LCS %REC</u>	<u>LCSD %REC</u>	<u>LCS/LCSD Limits</u>	<u>RPD</u>	<u>RPD Max</u>
Batch number: D152744AA	Sample number(s): 8067231-8067236, 8067238								
Benzene	N.D.	0.5	1	ug/l	98		78-120		
Ethanol	N.D.	50.	250	ug/l	97		49-144		
Ethylbenzene	N.D.	0.5	1	ug/l	97		78-120		
Methyl Tertiary Butyl Ether	N.D.	0.5	1	ug/l	101		75-120		
Toluene	N.D.	0.5	1	ug/l	99		80-120		
Xylene (Total)	N.D.	0.5	1	ug/l	101		80-120		
Batch number: D152791AA	Sample number(s): 8067237								
Benzene	N.D.	0.5	1	ug/l	95		78-120		
Ethanol	N.D.	50.	250	ug/l	100		49-144		
Ethylbenzene	N.D.	0.5	1	ug/l	90		78-120		
Methyl Tertiary Butyl Ether	N.D.	0.5	1	ug/l	93		75-120		
Toluene	N.D.	0.5	1	ug/l	91		80-120		
Xylene (Total)	N.D.	0.5	1	ug/l	93		80-120		
Batch number: 15278B20A	Sample number(s): 8067231-8067234, 8067236, 8067238								
TPH-GRO N. CA water C6-C12	N.D.	50.	100	ug/l	101	100	71-138	1	30
Batch number: 15280A20A	Sample number(s): 8067235, 8067237								
TPH-GRO N. CA water C6-C12	N.D.	50.	100	ug/l	97	96	71-138	1	30
Batch number: 152740022A	Sample number(s): 8067232-8067238								
TPH-DRO CA C10-C28	N.D.	50.	100	ug/l	73	74	56-114	2	20

Sample Matrix Quality Control

Unspiked (UNSPK) = the sample used in conjunction with the matrix spike
Background (BKG) = the sample used in conjunction with the duplicate

<u>Analysis Name</u>	<u>MS %REC</u>	<u>MSD %REC</u>	<u>MS/MSD Limits</u>	<u>RPD</u>	<u>RPD MAX</u>	<u>BKG Conc</u>	<u>DUP Conc</u>	<u>DUP RPD</u>	<u>Dup RPD Max</u>
Batch number: D152744AA	Sample number(s): 8067231-8067236, 8067238 UNSPK: P066389								
Benzene	101	95	78-120	6	30				
Ethanol	93	88	49-144	6	30				
Ethylbenzene	101	94	78-120	7	30				
Methyl Tertiary Butyl Ether	98	93	75-120	6	30				
Toluene	103	96	80-120	8	30				
Xylene (Total)	104	95	80-120	8	30				
Batch number: D152791AA	Sample number(s): 8067237 UNSPK: P072500								

*- Outside of specification

** - This limit was used in the evaluation of the final result for the blank

- (1) The result for one or both determinations was less than five times the LOQ.
- (2) The unspiked result was more than four times the spike added.

Quality Control Summary

Client Name: Chevron
Reported: 10/09/2015 21:07

Group Number: 1596566

Sample Matrix Quality Control

Unspiked (UNSPK) = the sample used in conjunction with the matrix spike
Background (BKG) = the sample used in conjunction with the duplicate

<u>Analysis Name</u>	<u>MS</u> <u>%REC</u>	<u>MSD</u> <u>%REC</u>	<u>MS/MSD</u> <u>Limits</u>	<u>RPD</u> <u>RPD</u>	<u>RPD</u> <u>MAX</u>	<u>BKG</u> <u>Conc</u>	<u>DUP</u> <u>Conc</u>	<u>DUP</u> <u>RPD</u>	<u>Dup RPD</u> <u>Max</u>
Benzene	107	115	78-120	7	30				
Ethanol	101	105	49-144	4	30				
Ethylbenzene	103	110	78-120	6	30				
Methyl Tertiary Butyl Ether	99	106	75-120	7	30				
Toluene	107	112	80-120	5	30				
Xylene (Total)	107	113	80-120	6	30				

Surrogate Quality Control

Surrogate recoveries which are outside of the QC window are confirmed unless attributed to dilution or otherwise noted on the Analysis Report.

Analysis Name: BTEX/MTBE/ETOH Water
Batch number: D152744AA

	Dibromofluoromethane	1,2-Dichloroethane-d4	Toluene-d8	4-Bromofluorobenzene
8067231	107	104	97	93
8067232	103	100	99	100
8067233	103	98	99	100
8067234	104	102	97	98
8067235	101	98	98	101
8067236	103	99	98	97
8067238	103	100	99	100
Blank	105	102	98	95
LCS	102	103	99	102
MS	103	104	99	104
MSD	103	103	100	102
Limits:	80-116	77-113	80-113	78-113

Analysis Name: BTEX/MTBE/ETOH Water
Batch number: D152791AA

	Dibromofluoromethane	1,2-Dichloroethane-d4	Toluene-d8	4-Bromofluorobenzene
8067237	109	103	97	96
Blank	108	104	96	94
LCS	106	102	98	103
MS	105	101	98	103
MSD	104	103	97	103
Limits:	80-116	77-113	80-113	78-113

Analysis Name: TPH-GRO N. CA water C6-C12
Batch number: 15278B20A

	Trifluorotoluene-F
8067231	97
8067232	95
8067233	106
8067234	94
8067236	99
8067238	97
Blank	97

*- Outside of specification

** - This limit was used in the evaluation of the final result for the blank

- (1) The result for one or both determinations was less than five times the LOQ.
- (2) The unspiked result was more than four times the spike added.

Quality Control Summary

Client Name: Chevron
Reported: 10/09/2015 21:07

Group Number: 1596566

Surrogate Quality Control

LCS 107
LCSD 107
Limits: 63-135

Analysis Name: TPH-GRO N. CA water C6-C12
Batch number: 15280A20A
Trifluorotoluene-F

8067235 93
8067237 95
Blank 95
LCS 106
LCSD 106
Limits: 63-135

Analysis Name: TPH-DRO CA C10-C28
Batch number: 152740022A
Orthoterphenyl

8067232 104
8067233 94
8067234 96
8067235 80
8067236 103
8067237 104
8067238 94
Blank 100
LCS 104
LCSD 105
Limits: 58-137

*- Outside of specification

** - This limit was used in the evaluation of the final result for the blank

- (1) The result for one or both determinations was less than five times the LOQ.
- (2) The unspiked result was more than four times the spike added.

Explanation of Symbols and Abbreviations

The following defines common symbols and abbreviations used in reporting technical data:

RL	Reporting Limit	BMQL	Below Minimum Quantitation Level
N.D.	none detected	MPN	Most Probable Number
TNTC	Too Numerous To Count	CP Units	cobalt-chloroplatinate units
IU	International Units	NTU	nephelometric turbidity units
umhos/cm	micromhos/cm	ng	nanogram(s)
C	degrees Celsius	F	degrees Fahrenheit
meq	milliequivalents	lb.	pound(s)
g	gram(s)	kg	kilogram(s)
µg	microgram(s)	mg	milligram(s)
mL	milliliter(s)	L	liter(s)
m³	cubic meter(s)	µL	microliter(s)
		pg/L	picogram/liter
<	less than		
>	greater than		
ppm	parts per million - One ppm is equivalent to one milligram per kilogram (mg/kg) or one gram per million grams. For aqueous liquids, ppm is usually taken to be equivalent to milligrams per liter (mg/l), because one liter of water has a weight very close to a kilogram. For gases or vapors, one ppm is equivalent to one microliter per liter of gas.		
ppb	parts per billion		
Dry weight basis	Results printed under this heading have been adjusted for moisture content. This increases the analyte weight concentration to approximate the value present in a similar sample without moisture. All other results are reported on an as-received basis.		

Laboratory Data Qualifiers:

- B - Analyte detected in the blank
- C - Result confirmed by reanalysis
- E - Concentration exceeds the calibration range
- J (or G, I, X) - estimated value \geq the Method Detection Limit (MDL or DL) and the $<$ Limit of Quantitation (LOQ or RL)
- P - Concentration difference between the primary and confirmation column $>40\%$. The lower result is reported.
- U - Analyte was not detected at the value indicated
- V - Concentration difference between the primary and confirmation column $>100\%$. The reporting limit is raised due to this disparity and evident interference...

Additional Organic and Inorganic CLP qualifiers may be used with Form 1 reports as defined by the CLP methods. Qualifiers specific to Dioxin/Furans and PCB Congeners are detailed on the individual Analysis Report.

Analytical test results meet all requirements of the associated regulatory program (i.e., NELAC (TNI), DoD, ISO17025) unless otherwise noted under the individual analysis.

Measurement uncertainty values, as applicable, are available upon request.

Tests results relate only to the sample tested. Clients should be aware that a critical step in a chemical or microbiological analysis is the collection of the sample. Unless the sample analyzed is truly representative of the bulk of material involved, the test results will be meaningless. If you have questions regarding the proper techniques of collecting samples, please contact us. We cannot be held responsible for sample integrity, however, unless sampling has been performed by a member of our staff.

This report shall not be reproduced except in full, without the written approval of the laboratory.

Times are local to the area of activity. Parameters listed in the 40 CFR Part 136 Table II as "analyze immediately" are not performed within 15 minutes.

WARRANTY AND LIMITS OF LIABILITY - In accepting analytical work, we warrant the accuracy of test results for the sample as submitted. THE FOREGOING EXPRESS WARRANTY IS EXCLUSIVE AND IS GIVEN IN LIEU OF ALL OTHER WARRANTIES, EXPRESSED OR IMPLIED. WE DISCLAIM ANY OTHER WARRANTIES, EXPRESSED OR IMPLIED, INCLUDING A WARRANTY OF FITNESS FOR PARTICULAR PURPOSE AND WARRANTY OF MERCHANTABILITY. IN NO EVENT SHALL EUROFINS LANCASTER LABORATORIES ENVIRONMENTAL, LLC BE LIABLE FOR INDIRECT, SPECIAL, CONSEQUENTIAL, OR INCIDENTAL DAMAGES INCLUDING, BUT NOT LIMITED TO, DAMAGES FOR LOSS OF PROFIT OR GOODWILL REGARDLESS OF (A) THE NEGLIGENCE (EITHER SOLE OR CONCURRENT) OF EUROFINS LANCASTER LABORATORIES ENVIRONMENTAL AND (B) WHETHER EUROFINS LANCASTER LABORATORIES ENVIRONMENTAL HAS BEEN INFORMED OF THE POSSIBILITY OF SUCH DAMAGES. We accept no legal responsibility for the purposes for which the client uses the test results. No purchase order or other order for work shall be accepted by Eurofins Lancaster Laboratories Environmental which includes any conditions that vary from the Standard Terms and Conditions, and Eurofins Lancaster Laboratories Environmental hereby objects to any conflicting terms contained in any acceptance or order submitted by client.