

RECEIVED

By Alameda County Environmental Health at 3:50 pm, Jun 19, 2014

DeLong Liu
2501 North Main Street
Walnut Creek, CA 94597

May 23, 2014

Re: Timeline, Diesel and Waste Oil Source Evaluation, and Current Site Conditions Report

Former BP Service Station No. 11104

1716 Webster Street

Alameda, California

ACEH Case #RO0000281

"I declare, that to the best of my knowledge at the present time, that the information and/or recommendations contained in the attached document are true and correct."

Submitted by,

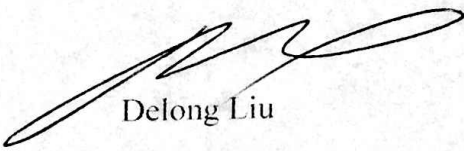

DeLong Liu

President.

**TIMELINE, DIESEL AND WASTE OIL
SOURCE EVALUATION
AND CURRENT SITE CONDITION**

BP #11104

1716 Webster Street, California 94501

Local ID: RO0000281 RWQCB ID: 01-1783

Submitted to:

**Alameda County
Health Care Services Agency**

1131 Harbor Bay Parkway, Suite 250

Alameda California 94502

Prepared by:



ALFA Environmental Remediation Services, Inc.

9000 Crow Canyon Road, Ste. S

Danville, CA 94506

(925) 308-9200 (916) 376-9159 (559) 408-5510

Fax: (888) 802-1634

May 23, 2014



Alfa Environmental Remediation Services, Inc.
9000 Crow Canyon Rd. Suite S
Danville CA 94506
(925) 308-9200 (916) 376-9159 (559) 408-5510
Fax: (888) 802-1634

May 23, 2014

via e-mail: delongliu@yahoo.com
mark.detterman@acgov.org

Mr. Delong Liu
DeLong Oil, Inc.
2501 North Main Street
Walnut Creek, CA 94597

RE: Timeline, Diesel and Waste Oil Source Evaluation, and Current Site Conditions
Report - Fuel Leak Case No. R00000281; (Global ID # T0600101651); BP #11104
1716 Webster Street, Alameda, CA 94501

Dear Mr. Delong,

Please see attached the "Timeline, Diesel and Waste Oil Source Evaluation, and Current Site Conditions" Report requested on March 14, 2014 by Mr. Mark E. Detterman, PG, CEG, Senior Hazardous Materials Specialist with the Alameda County Environmental Health Services (ACEHS).

This Report was prepared in a manner consistent with the level of care and skill ordinarily exercised by professional geologists and environmental scientists.

ALFA ENVIRONMENTAL REMEDIATION SERVICES, INC.

Valentin Constantinescu



Valentin Constantinescu, P.G. #7503 exp. 7/31/2015
Senior Project Manager

Timeline, Diesel and Waste Oil Source Evaluation and Current Site Conditions Report

1716 Webster Street, Alameda, CA 94501

EXECUTIVE SUMMARY

<u>YEAR</u>	<u>SUMMARY NOTES</u>
1897	A chinese laundry existed on site at #1720 Webster St. (Source: historical Sanborn Fire Insurance Maps, attached).
1909-1911	A chinese laundry listed at #1720 Webster St. (Source: historical City Directories, attached)
1915-1933	A garage, fuel station, repair, and auto parking on site. (Source: historical City Directories, attached)
1933-2008	1802 Buena Vista Ave. (adjacent) listed as a fuel station as follows: Standard Station (1933-1935), Station Inc., gas station (1939), Chevron Station (1975-2008) . (Source: historical City Directories, attached)
1937-2013	Property listed as fuel station as follows: General Petroleum Corp. (1937), Morine Harold Gas Station (1939, 1941), Randall Beverly Margt Gas Station (#1728), Carson Mobil Service (1962), Westgate Mobil Auto Service Center (1986), Webster BP Oil (1991- 2000), Union 76 (2006-2008), Webster 76 (2013) - (Source: historical City Directories, attached)
1943	"Gibson Wm W Jessie, Gas Station located" at #1801 Webster St. is listed at the adjacent site northwest (Source: historical City Directories, attached)



1948 and 1950	<p>A gasoline and oil station existed on site, A smaller "WO"-waste oil UST is located in the southeastern portion of the subject property. (Source: Sanborn Fire Insurance Maps, attached).</p> <p>Another gasoline station labeled gasoline and oil was located at the adjacent site to the north across Buena Vista Avenue (#1802 Webster St.). (Source: Sanborn Fire Insurance Maps, attached).</p>
1955	"B & L Cleaners" at #653 Buena Vista Ave. (Source: historical City Directories, attached)
1987	The shape of USTs and structures on site has changed. No waste oil USTs noted. (Source: Sanborn Fire Insurance Maps, attached).
May 30, 1990	Existing USTs installed in 1983.
June 27, 1990	To submit permit for a new 1,000-gallon waste oil UST
September 26, 1990	Sketch showing USTs in the northwestern corner of the property.
October 4, 1990	Hand-written field notes: <i>1,000-gallon water pumped out total (fuel, <u>oil</u> + water)</i>
July 25, 1991	Notice of Violation - requirements for the double-walled waste oil tank which was installed in 1987
September 13, 1991	Second Notice of Violation
June 26, 1992	BP Meeting w/LOP - notes Ms. Shiu mentioned that this office has some information to indicate that a 550-gallon waste oil tank was removed from the site.
July 8, 1992	TOG and TPH-D and HVO Not Detected in a soil sample from MW-3 next to an "underground waste oil tank"
August 21, 1992	Environmental Assessment - Used oil is also stored on-site, until transported for off-site disposal.



- July 27, 1994** Letter naming the following RPs: Alfred De Clercq, Scott Hooton-BP Oil, Chester Bennett-Tosco Corporation
"Date First Reported 09/21/90
Substance: Diesel
Petroleum: (X)Yes"
- Note: substance involved "Diesel" ?
- June 6, 2001** Letter from BP to SWRCB- regarding 1987 Waste Oil UST Removal. SWRCB: "Concentrations of total hydrocarbons and Volatile Organic Compounds are within acceptable limits established by the regulatory agencies. Therefore, we recommend no further investigation at this time."
- Pre-1990 Permits: **BP's consultants have been unable to locate documentation showing the underground tanks on this site were permitted prior to January 1, 1990.**
- June 11, 2001** Letter from ACHCSA - All components of the fuel delivery system are continuously monitored for releases.
The used oil tank is double wall FRP with continuous leak detection in the annular space.
- November 2, 2009** ConocoPhillips no longer Owner/Operator for Site.
- 2009-2014** The USTs are cathodically protected steel, double-walled underground storage tanks (UST). The USTs are equipped with electronic leak detection, overflow and spill prevention devices.. The piping is monitored via electronic leak According to reports on the tightness testing provided (attached) there has been no indication of a release from the current tank system.
- June 22, 2012** email from: Dilan Roe of ACHCSA - Subject: Case Evaluation & Justification for No Further Action,
- A sample of the free product was collected in recovery well RW-1 and one sample each from the low, mid, and high octane unleaded gasoline dispensers. The chromatogram of the free product in well RW-1 has some of the characteristics of a middle distillate either diesel fuel or fuel oil, and states that although the RW-1 chromatogram is not typical of diesel or fuel oil chromatograms seen, it does not rule out the possibility that RW-1 is some unique formulation of diesel fuel or fuel oil.



August 21, 2013

Conceptual Site Model and Case Closure Request

This is a detailed, thorough, and complete Case Closure Request Report. Only an executive summary is presented below.

In Section 1.2 "Site Background" of this Report, it is stated "The Site has operated as a gasoline fueling station since the environmental case was open in 1990."???

In 1983, one waste oil UST, was installed at the Site. The waste oil UST was replaced in 1987 by Mobil Oil Corporation with a 1,000 gallon capacity double wall fiberglass UST.

In 2009, ConocoPhillips sold the station to United Brothers Enterprise, Inc. (UBE), who subsequently replaced the 6,000 gallon gasoline tank with a 6,000 gallon steel diesel tank in the same year.

During the third quarter 2011 routine monitoring and sampling event, 0.06 feet of light non-aqueous phase liquid (LNAPL) was measured in well RW-1. In August 2011, a fuel fingerprint samples of LNAPL was collected from well RW-1, and from the gasoline dispensers. Based on the analytical results, RW-1 had some of the characteristics of a middle distillate either diesel fuel or fuel oil. Based on these results, "the free product in RW-1 cannot be identified and does not appear to be a fuel product from former operations at the Site".

September 6, 2013

One 1,000-gallon waste oil underground storage tank (UST) was removed from the subject site. Concentrations up to 30.9 mg/ kg TPHd and 213 mg/ kg TPHmo were detected in soil, and concentrations up to 18,200 micrograms per liter ($\mu\text{g/l}$) TPHd and 46,200 $\mu\text{g/l}$ TPHmo were detected in groundwater.



SITE HISTORY AND ENVIRONMENTAL COMPLIANCE ACTIVITIES

Numerous detailed and thorough reports have been recently prepared by Broadbent, Inc. on behalf of Atlantic Richfield Company's and by others since 1990; therefore, only significant data related to the underground oil or diesel tanks and copies of significant documents is copied and/or presented below. Significant information within these documents is marked in boldface and underlined below.

May 30, 1990

Letter Consultant to ACHCSA

Existing USTs installed in 1983. There are two observation wells at this site.

June 27, 1990

Letter from ACHCSA to Lou Parisi of BP Oil Company

Re: Five-Year Permits for Operation of Four Underground Storage Tanks at BP Oil company

We have recently reviewed and accepted the plans for the replacement of the dispensers - and of associated piping as is needed - for three underground gasoline storage tanks (sized 12,000 gallons, 10,000 gallons; and 6,000 gallons) at the above facility. To obtain five-year operating permits for these tanks and for the **1,000 gallon waste oil tank** also on site, you must submit the following information to our office:

September 26, 1990

Sketch done by ACHCSA's Inspector showing USTs in the northwest corner of the property.

October 4, 1990

ACHCSA's Inspector hand-written field notes: *1,000-gallon water pumped out total (fuel, oil + water)*

July 25, 1991

Notice of Violation

3) For the double-walled **waste oil tank** which was **installed in 1987**, you are required to submit the following items:



- a) Correctly completed underground storage tank permit application - Form B. An application form is enclosed for your use;
- b) Initial tank and pipeline precision test results, per Section 2635(7), CCR and Section 25289(b) of the Health and Safety Code;
- c) A written routine monitoring procedure/plan per Section 2632(d)(1) or 2634(d)(2), Title 23, CCR, which includes, where applicable: the frequency of performing the monitoring method, the methods and equipment to be used for monitoring, where monitoring will be performed, the location(s) from which the monitoring will be performed, the name(s) or title(s) of the person(s) responsible for performing the monitoring and/or maintaining the equipment, and the reporting format;

Please be advised that the written monitoring plan should include information about calibration and/or maintenance of continuous electronic leak detection system and automatic line leak detector.

September 13, 1991

Second Notice of Violation

Permit to Operate four USTs (three single-walled product and one double-walled waste oil) exist at the subject facility.

June 26, 1992

BP Meeting w/LOP - notes

Ms. Shiu mentioned that this office has some information to indicate that a 550-gallon waste oil tank was removed from the site.

July 8, 1992

TOG and TPH-D and HVO was analyzed only in a soil sample collected on 7/8/92 at 6 ft bgs from MW-3 located north and next to an "underground waste oil tank" but was not detected.

August 21, 1992

Environmental Assessment

Unleaded gasoline (regular, plus and super) is the only fuel presently stored and dispensed at the site. **Used oil** is also stored on-site, until transported for off-site disposal.



September 1992

The site is located at 1716 Webster Street in Alameda, California (Figure 1) and is currently owned and operated by BP Oil Company (BP). In September 1990, Kapraelian Engineering, Inc. (KEI) supervised the removal of product delivery lines and existing dispenser islands. KEI collected soil samples from the site walls of the excavation and one ground water sample from the excavation. Laboratory analysis of the samples indicated that petroleum hydrocarbons were present in the subsurface soils and ground water. At the request of the Alameda County Department of Environmental Health (ACDEH), KEI supervised additional soil excavation in the vicinity of the dispenser islands to remove hydrocarbon impacted soils. The extent of the adsorbed hydrocarbons in subsurface soils was not completely delineated by additional excavation and soil sampling.

July 27, 1994

Letter from the Alameda County Health Care Services Agency to Responsible Parties (RPs) and Notice of Requirement to Reimburse

Addressed to the following RPs:

Alfred De Clercq

Scott.Hooton
BP Oil

Chester Bennett
Tosco Corporation

"Date First Reported 09/21/90

*Substance: **Diesel***

Petroleum: (X)Yes"

Note: substance involved "Diesel" ?

May 19, 1996

Permit to Operate four USTs (three single-walled product and one double-walled waste oil) exist at subject facility.

June 6, 2001

Letter from BP to SWRCB, CLAIM No. 016524, Former BP Site No. 11104, 1716 Webster Street, Alameda, CA

RE: 1987 Waste Oil UST Removal



Mobil Oil Corporation removed a waste-oil UST during 1987. Based on the results of Mobil Oil Corporation removed a waste-oil UST during 1987. Based on the results of soil testing performed at the time of the removal, Mobil's consultant made the following conclusion: "**The analytical results indicate that the concentrations of total hydrocarbons and Volatile Organic Compounds are within acceptable limits established by the regulatory agencies. Therefore, we recommend no further investigation at this time.**"

BP's files do not contain any correspondence from the Alameda County Health Care Services Agency requiring any follow-up work associated with the 1987 waste-oil tank removal. It seems reasonable, then, to conclude that no cleanup directives were issued.

Pre-1990 Permits

BP's consultants have been unable to locate documentation showing the underground tanks on this site were permitted prior to January 1, 1990. I understand that the Underground Storage Tank Cleanup Fund will accept reasonable documentation showing the underground tanks were permitted prior to January 1, 1990, including a signature from your agency to that effect. BP understands that the Alameda County Health Care Services will provide this documentation in the near future. I expect to receive this sometime within the next 60 to 90 days, so please do not render BP's claim ineligible in the meantime.

June 11, 2001

Letter from ACHCSA

Subject: Underground storage tank operating permit, 1716 Webster Street, Alameda CA 94501

The installed system at the above location includes three single wall fiberglass reinforced plastic (FRP) motor vehicle fuel tanks (MVF). The double wall FRP pressurized piping is monitored continuously at the submersible turbine sump (STP). Tank leak detection is performed using an automatic tank gauge which continuously gathers product elevation data in each of the three tanks. The data is analyzed by the monitoring console and reported as a hard copy printout on a monthly basis.

All components of the fuel delivery system are continuously monitored for releases. The electronic monitor, Veeder Root TLS 350, is configured to shut down the appropriate turbine(s) if the monitor is in alarm as a result of a product detection in the STP. The turbine(s) will also shut down if power to the monitor is disconnected. Dispenser containment is equipped with mechanical shear valve shutdown of product lines if liquid is detected in the containment.

The used oil tank is double wall FRP with continuous leak detection in the annular space. The tank is filled directly through a straight drop into the tank and visually monitored to prevent overfilling.



November 2, 2009

ConocoPhillips no longer Owner/Operator for Site.

June 22, 2012

email from: Dilan Roe of ACHCSA

Subject: Case Evaluation & Justification for No Further Action, RO0000281, RO0000076, RO0000100

I have focused mainly on the Former BP Station No. 11104 (RO_0000281) due to the discovery of free product in recovery well RW-1 located adjacent to the underground storage tank pit in during the Third Quarter 2011 and 1st Quarter 2012 groundwater monitoring events.

"First Quarter 2012 Monitoring Report (March 30, 2012, Broadbent & Associates, Inc.) In August 2011, BAI reportedly collected a sample of the free product in recovery well RW-1 and one sample each from the low, mid, and high octane unleaded gasoline dispensers. The four samples were submitted to Torkelson Geochemistry, Inc. to be analyzed by capillary gas chromatography analysis. Based on the results of the hydrocarbon fingerprint analysis, Torkelson concluded that the chromatogram of the free product in well RW-1 has some of the characteristics of a middle distillate either diesel fuel or fuel oil, and states that although the RW-1 chromatogram is not typical of diesel or fuel oil chromatograms he has seen, it does not rule out the possibility that RW-1 is some unique formulation of diesel fuel or fuel oil.

Based on these results, both Broadbent and Closure Solutions conclude that the free product in well RW-1 cannot be identified and does not appear to be a fuel product from site operations.

However, based on a discussion with ACEH CUPA, subsequent to ConocoPhillips sale of the station to United Brothers Enterprise, Inc. (UBE) in 2009, the 6,000 gallon gasoline tank was replaced with a 6,000 gallon steel diesel tank in the same year. ACEH is concerned that in light of the discovery of free product in the well and the existence of a diesel tank at the site, that neither Broadbent nor Closure Solutions has made recommendations for interim corrective actions and that Closure Solutions contends that the site is still a candidate for low-risk closure. I will be submitting a formal directive letter requesting further site investigation, however advise Atlantic Richfield Company to be proactive in this matter.

August 21, 2013

Conceptual Site Model and Case Closure Request.

This is a detailed, thorough, and complete Case Closure Request Report. Only data significant for our report is presented below.



In Section 1.2 "Site Background" of this Report, it is stated "The Site has operated as a gasoline fueling station since the environmental case was open in 1990."???

Free product has been removed to the extent possible free product has not been detected at the Site during monitoring history at the Site, with the following exception. Recently, a thin (maximum thickness of 0.06 feet) has been measured in RW-1 during the third quarter 2011, first quarter 2012, and third quarter 2012. A thin sheen was noted during the first quarter 2013, however the thickness of this product was too thin to be measured. At the time when the LNAPL was first noted during the third quarter 2011, a sample of this product was collected and submitted for fingerprinting analysis. The chromatogram pattern which the product resembled most closely was the diesel standard, but was not completely similar. However, it was determined in this reporting that the LNAPL was not gasoline product.

As described in the Site history (Appendix A), BP operated a service station from 1983 to 1994, at which time it was sold to ConocoPhillips. The station currently dispenses diesel, however, BP never dispensed diesel during its historic fueling operations. In addition, a records review at the ACEH CUPA department noted that the current UST used for diesel storage located directly adjacent to RW-1, the well where the LNAPL has been measured. During the most current groundwater monitoring and sampling event, LNAPL observed in well RW-1 was sampled and GRO was detected at a concentration of 110 ug/L, a concentration not indicative of proximity to free-phase gasoline. Therefore, the LNAPL noted during recent monitoring events is a result of former BP service station operations. It is unclear if the source of the LNAPL noted is from the adjacent diesel USTs or an incidental surface spill from an adjacent planter or crack in the station paving. Additionally, no LNAPL has been observed in adjacent well MW-1, indicating the current lateral extent of any LNAPL is small. Since none of these sources are from BP operations, the free-product is not the responsibility of ARC to remove. Since no other free product has been observed at the Site, it has been "removed to the extent possible."

Wells were installed in 1992 and 1993, soil samples from 4.5 to 6 feet bgs were collected in each of these locations. A full suite of VOCs were analyzed for the sample from MW-3 (near the waste oil tank), including naphthalene, and none were detected above reporting limits.

Previous Environmental Activities at Site

In **1983**, three single wall fiberglass gasoline underground storage tanks (UST; 12,000 gallon, 10,000 gallon, and 6,000 gallon), **one waste oil UST**, and single wall fiberglass product piping were installed at the Site. The **waste oil UST was replaced in 1987** by Mobil Oil Corporation (Mobil) with a **1,000 gallon** capacity double wall fiberglass UST.

In 2009, ConocoPhillips sold the station to United Brothers Enterprise, Inc. (UBE), who subsequently replaced the 6,000 gallon gasoline tank with a **6,000 gallon steel diesel tank** in the same year.



During the third quarter 2011 routine monitoring and sampling event, 0.06 feet of light non-aqueous phase liquid (LNAPL) was measured in well RW-1. Since no LNAPL had previously been reported in this well historically, the source of this LNAPL was not clear. In August 2011, Broadbent & Associates, Inc. collected fuel fingerprint samples of LNAPL from well RW-1, and from the gasoline dispensers for the low, mid, and high range octane unleaded gasoline in order to determine the source of the LNAPL. Samples were not collected from the diesel dispenser. The four samples were submitted to Torkelson Geochemistry, Inc. to be analyzed by capillary gas chromatography analysis. Based on the analytical results of the hydrocarbon fingerprint analysis, the chromatogram of the free product in RW-1 had some of the characteristics of a middle distillate either diesel fuel or fuel oil. Although the RW-1 chromatogram is not typical of diesel or fuel oil chromatograms, it does not rule out the possibility that RW-1 is some unique formulation of diesel fuel or fuel oil. Based on these results, the free product in RW-1 cannot be identified and does not appear to be a fuel product from former operations at the Site.

September 6, 2013

One 1,000-gallon waste oil underground storage tank (UST) was removed from the subject site. Two soil samples were collected beneath the UST, and one stockpile and one grab groundwater sample were also collected. Concentrations up to 30.9 mg/ kg TPHd and 213 mg/ kg TPHmo were detected in soil, and concentrations up to 18,200 micrograms per liter ($\mu\text{g/l}$) TPHd and 46,200 $\mu\text{g/l}$ TPHmo were detected in groundwater.

SANBORN FIRE INSURANCE MAPS REVIEW

The Sanborn Map Company produced a series of large-scale maps, dating from 1867 to the present and depicting the commercial, industrial, and residential sections of some twelve thousand cities and towns in North America. The maps show significant detail regarding dwellings, commercial buildings, and factories. Where available, Sanborn maps are a valuable source of information about past land uses. Sanborn maps were originally created in the late 1800s and early 1900s for assessing fire insurance liability in urbanized areas of the United States. These maps include detailed town and building information.

Fire insurance maps that include the subject property were requested from Environmental Data Resources, Inc. (EDR) of Milford, Connecticut. ALFA reviewed Sanborn Fire insurance maps obtained from EDR's collection on April 25, 2014 - copy attached.



In 1897, a chinese laundry existed on site at #1720 in its southern portion (see attached Sanborn map). The street was labeled "Seventh formerly Webster" and a dwelling existed at #1722. Vacant land existed to the east and across Buena Vista Avenue to the north. Vacant land and a few dwellings existed to the northwest, west, and south.

In 1948 and 1950 two gasoline stations were observed. The subject property gasoline station is located in the southeastern corner of the intersection of Webster St. and Buena Vista Ave. at #1720 Webster St.

The following labels noted on site on this map: "GAS & OIL"-gasoline and oil in the northwestern portion of the site, "GR & CONC"-gravel and concrete northwest of the building, a building labeled "GREAS'G" and "NO CH."-no chimney. Two USTs observed north and west of the building, respectively. The site addresses are #1720 Webster Street and #704 Buena Vista Avenue.

A smaller UST oriented approximately northwest-southeast labeled "WO"-waste oil is located in the southeastern portion of the subject property.

According to the Sanborn Fire Insurance Map, in 1948 and 1950 a gasoline station labeled "GREAS'G"-greasing and "GAS & OIL" - gasoline and oil was located at the adjacent site to the north across Buena Vista Avenue (#1802 Webster St.). Two USTs existed next to the site building.

Apartments and dwellings existed at adjacent sites to the northeast, east, and south and commercial buildings including some areas labeled auto repair/paint spraying, auto body shop, and used cars at the adjacent site to the southwest across Webster St. and an area labeled Welding and Auto Painting noted far to the west at #650 Buena Vista Ave.

In 1987, the shape of the USTs and structures on site has changed; two iron USTs are drawn as two circles in the northwestern portion of the site and a rectangle structure is drawn east of the USTs. No area is labeled as waste oil on this map.

The shape of the structure and UST locations at the fuel station (labeled "filling station") at #1802 Webster St., the adjacent site to the north, across Webster St. has changed. An area across Webster St. to the west is labeled "Used Cars".



LOCAL CITY DIRECTORIES REVIEW

City directories have been produced for most urban and some rural areas since the late 1800s. The directories are generally not comprehensive and may contain gaps in time periods. ALFA reviewed historical city directories obtained from Environmental Data Resources, Inc. (EDR) of Milford, Connecticut. on April 25, 2014 for past names and businesses that were listed for the subject property and adjacent properties. The findings are presented in the following tables:

City Directory Search for 1716 Webster Street, Alameda (Subject Property)

Year(s)	Occupant Listed
2013	Webster 76
2006, 2008	Union 76, Alameda Smog Test Only Center,
1992, 1996, 2000	Webster BP
1991	Webster BP Oil (#1716)
1986	Westgate Mobil Auto Service Center
1962	Carson Mobil Service
1943	Randall Beverly Margt Gas Station (#1728)
1939, 1941	Morine Harold Gas Station
1937	General Petroleum Corp.
1933, 1934	Jackson Wm ptrnmkr
1933	Chovin Marcel Auto Parking (#1720)
1928, 1930	A D & A F Coker Garage David Blanche elev. o pr. (#1720)
1924, 1925	Sunset Garage (AD & A F Coker)
1923	Sunset Fuel & Feed Co. (John Ferretta), Fertilizer , Fuel & Feed
1922	Flindt Harry, Fuel Feed and Express Country Hauling
1920	Wood L JR (#1720) Harry F (#1716)
1915	Scott & Lally, garage
1911	Sullivan Katherine, nurse Regan Mary, nurse Morgersen Henry, vet. surgeon
1909, 1910, 1911	Quong Chong, laundry(#1720)
1907	Henderson Harry, contractor
1884	East side Webster: Gooby Edwin, real estate, Jaquith Annie, dressmaker SW corner Webster & Buenavista: Seib Barbara Webster & Buenavista (W-S): Benn Ferdinand, carpenter Webster & Buenavista (W-S): Scully Daniel, house painter

In 1909-1911 a chinese laundry listed at #1720 Webster St.

In 1915-1933, a garage, fuel station, repair, and auto parking existed on site.

Since 1937, the subject property is listed as fuel station as follows: General Petroleum Corp. (1937), Morine Harold Gas Station (1939, 1941), Randall Beverly Margt Gas Station (#1728), Carson Mobil



Service (1962), Westgate Mobil Auto Service Center (1986), Webster BP Oil (1991-2000), Union 76 (2006-2008), Webster 76 (2013).

City Directory Search for Surrounding Properties

Year(s)	Occupant Listed
<i>Webster/ Seventh</i>	
1943-2006	#1712: Residential
1986 - 2013	#1713: Restaurant
1950 - 1962	#1715: Residential
1962	#1719: Temple Inn
1996	#1721: Bayside Motors,
1991	#1721: Alameda Auto Tronics Car Stereo & Alarm
1962	#1725: Better Buy Used Cars
1943	#1725: Hart Philip Hazel M Auto Repair
2013	#1727: Mama's Chitken Noodle
1975 - 2008	#1727: Kentucky Fried Chitken Take-Home
1962	#1727: Linos Italian Restaurant & Pizzeria
1962	#1729: Ben's Tv & Appliances Sales & Serv
1950 - 2013	#1801: Better Buy Liquor store
1943	#1801: Gibson Wm W Jessie, Gas Station
1941	#1801: WW Co., Diesel eng mfrs
1975 - 2008	#1802: Chevron Station
1962	#1802: Webster & Buenavista
1939	#1802: Station Inc., gas station
1933, 1935	#1802: Standard Station Saw Works
1962	#1804: Ben's Tv & Appliances Sales & Serv
1950	#1804: Payne's Bakery
1950	#1805: Blue Cross Veterinary Hospital
1962	#1804: Payne's Bakery
1950-1962	#1809: Ramsey A D Motor Co.
1890	#1717: Keller Maurice, stableman #1740: Spigmer Harry, buffetman #1741: Horrisberg Jacob, machinist #1745: Wright G N, laborer #1748: Marsharll George, porter Clecak John
2006-2013	#1721: Alameda Elder Serv, Elders Inn
<i>Buena Vista Ave.</i>	
1962	#650: Lee & Murry Auto Repair
1950	#650: Anthony S, Specialized Welding
1955	#653: B & L Cleaners
1950	#653: The Alameda Tailor
1928-2006	#706: Apartments/Residential
1929	#715: Diehl Lizzie, nurse

In 1943, "Gibson Wm W Jessie, Gas Station located" at #1801 Webster St. is listed at the adjacent site northwest of the intersection Webster St. / Buena Vista Ave.

Since 1933, the adjacent property to the north across Buena Vista Avenue located at #1802 Buena Vista Ave. is listed as a fuel station as follows: Standard Station (1933-1935), Station Inc., gas station (1939), Chevron Station (1975-2008)



In 1955, "B & L Cleaners" is listed at the adjacent site to the northwest across the intersection Webster St. / Buena Vista Ave. at #653 Buena Vista Ave.

CONCLUSIONS

The following environmental conditions were identified at the subject Property and in the immediate surrounding areas implying the use of gasoline, diesel, engine oils, waste oil storage, volatile organics, other hazardous materials, etc.:

A "chinese laundry" existed on site between approximately 1897-1911

A garage, fuel station, repair, and auto parking existed on site between approximately 1915-1933.

A fuel station existed at the adjacent site to the north 1802 Webster St. since approximately 1933.

A gasoline station was located in 1943 at #1801 Webster St., the adjacent site to the northwest.

In 1955, "B & L Cleaners" is listed at #653 Buena Vista Ave (adjacent).

Since approximately 1937 the subject Property was fuel station. The subject Property structures, UST locations and number have changed at least four times within the last 77 years.

During these 77 years, the gasoline and/or diesel USTs have been located in the central-western and north-northwestern portions of the subject Property and the Waste Oil USTs have been located at different locations in the southeastern corner of the subject Property.

Based on the 1948 and 1950 Sanborn Fire Insurance Maps and City Directories discussed above, the first Waste Oil UST was installed in the late-1930's south of the building. According to LOP, the 550-gallon waste oil tank (apparently the waste oil UST installed in the late-1930's) was removed from the site. The removal date is unknown.



The other three Waste Oil USTs at this site have been installed and removed and replaced in 1983, 1987, 1990, and finally removed in 2013. These other three Waste Oil USTs have been located approximately at same location in the area of the last Waste Oil UST removed in 2013.

The old 550-gallon WOT was located in the central-southern portion of the site (see 1948 and 1950 Sanborn Maps) and the other three WOT have been located at another approximate location east-southeast of the site building.

TOG, TPH-D and HVO was Not Detected in a soil sample collected in 1992 from MW-3 next to an "underground waste oil tank"

Currently, the USTs are cathodically protected steel, double-walled underground storage tanks (UST). The USTs are equipped with electronic leak detection, overfill and spill prevention devices. The piping is monitored via electronic leak According to reports on the tightness testing provided (attached) there has been no indication of a release from the current tank system.

In an e-mail dated June 22, 2012, Mr. Dilan Roe of ACHCSA evaluated the analytical results of the free product from the recovery well RW-1 and one sample each from the low, mid, and high octane unleaded gasoline dispensers. "The chromatogram of the free product in well RW-1 has some of the characteristics of a middle distillate either diesel fuel or fuel oil, and stated that although the RW-1 chromatogram is not typical of diesel or fuel oil chromatograms seen, it does not rule out the possibility that RW-1 is some unique formulation of diesel fuel or fuel oil."

In 2009, ConocoPhillips sold the station to United Brothers Enterprise, Inc. (UBE), who subsequently replaced the 6,000 gallon gasoline tank with a **6,000 gallon steel diesel tank** in the same year.

During the third quarter 2011 routine monitoring and sampling event, 0.06 feet of light non-aqueous phase liquid (LNAPL) was measured in well RW-1. In August 2011, a fuel fingerprint samples of LNAPL was collected from well RW-1, and from the gasoline dispensers. Based on



the analytical results, RW-1 had some of the characteristics of a middle distillate either diesel fuel or fuel oil. Based on these results, "the free product in RW-1 cannot be identified and does not appear to be a fuel product from former operations at the Site".

One 1,000-gallon waste oil underground storage tank (UST) was removed on September 6, 2013 from the subject site. Concentrations up to 30.9 mg/ kg TPHd and 213 mg/ kg TPHmo were detected in soil, and concentrations up to 18,200 micrograms per liter ($\mu\text{g/l}$) TPHd and 46,200 $\mu\text{g/l}$ TPHmo were detected in groundwater.

Based on historical data presented above, City Directories dating back to 1884, Sanborn Fire Insurance Maps dating back to 1897, and a thorough review of all environmental documents dating back to 1990, the following conclusion are presented below:

1. Off-site sources such as car repair shops, a laundry, paint shops, a gas station existed in the last approximately 80 years in the immediate surrounding areas. Based on type of soils, (sand and silty sand) in the area, groundwater flow direction and gradient, and an assumed high permeability and conductivity, we evaluate the potential of impact of contaminants from off-site sources to be high.

2. On-site sources of contaminants consist of gasoline, diesel, engine oil, and waste oil from the USTs which existed on site in the last approximately 77 years and engine oil, gasoline, and VOCs compounds used at repair shops. As mentioned above, sand and silty sand exist in the subject Property area, high permeability and conductivity soils exist on-site. groundwater flow direction is north-northwest to north-northeast and the gradient average is 0.005 ft/ft.; however, the groundwater flow direction is likely affected by numerous excavations done when USTs were removed/replaced. It is common in California, multiple environmental cases, open and/or closed, be listed under same address in the SWRCB's Geotracker, DTSC's EnviroStor, and Cal EPA's Envirofacts databases. Therefore, we concur with Broadbent request for Low-Threat Risk UST Case Closure request and believe the environmental case regarding the gasoline impacted groundwater should be closed.



3. The gasoline UST was converted to a diesel UST in 2009. After two years, in 2011, free product, a light non-aqueous phase liquid (LNAPL) was measured in well RW-1. Based on the analytical results, RW-1 had some of the characteristics of a middle distillate either diesel fuel or fuel oil. Based on these results, "the free product in RW-1 cannot be identified and does not appear to be a fuel product from former operations at the Site".

It is unusual to detect suddenly free product in RW-1, a well monitored for years. As mentioned above, "the free product in RW-1 does not appear to be a fuel product from former operations at the Site" It is our professional opinion, the source of this free product contamination is unknown and the source is not likely the diesel UST installed two years prior to free product detection.

4. One 1,000-gallon waste oil underground storage tank (UST) was removed on September 6, 2013 from the subject site. Concentrations up to 30.9 mg/ kg TPHd and 213 mg/ kg TPHmo were detected in soil, and concentrations up to 18,200 micrograms per liter ($\mu\text{g/l}$) TPHd and 46,200 $\mu\text{g/l}$ TPHmo were detected in groundwater. No holes were noted in the waste oil UST.

As mentioned above, in the last 77 years waste oil USTs have been located at different locations in the southeastern corner of the subject Property. A repair shop and hoists also existed next to the waste oil UST area. The removal of the 550-gallon waste oil UST which existed (or still exists) approximately 20 ft west of the 2013 removed waste oil UST is not documented. Therefore, the possible source of TPHd and TPHmo contamination detected in 2013 could be from any of these locations.



RECOMMENDATIONS

On March 25, 2014 in a letter titled "Notice of Responsibility, Fuel Leak Case No. R00000281 and GeoTracker Global ID T0600101651 , 1716 Webster Street, Alameda, CA 94501" the current property operator Delong Liu of Delong Oil, Inc. was named "Responsible Party"

Delong Oil, Inc. purchased the subject Property in 2009. In 2013, part of the property development, Delong Oil voluntarily paid for an 1,000-gallon waste oil UST removal. As documented throughout this Report, historically, potential off-site and on-site sources of contamination existed well before Property's acquisition.

Delong Oil name should be removed from the "Responsible Parties" list.



FIGURES

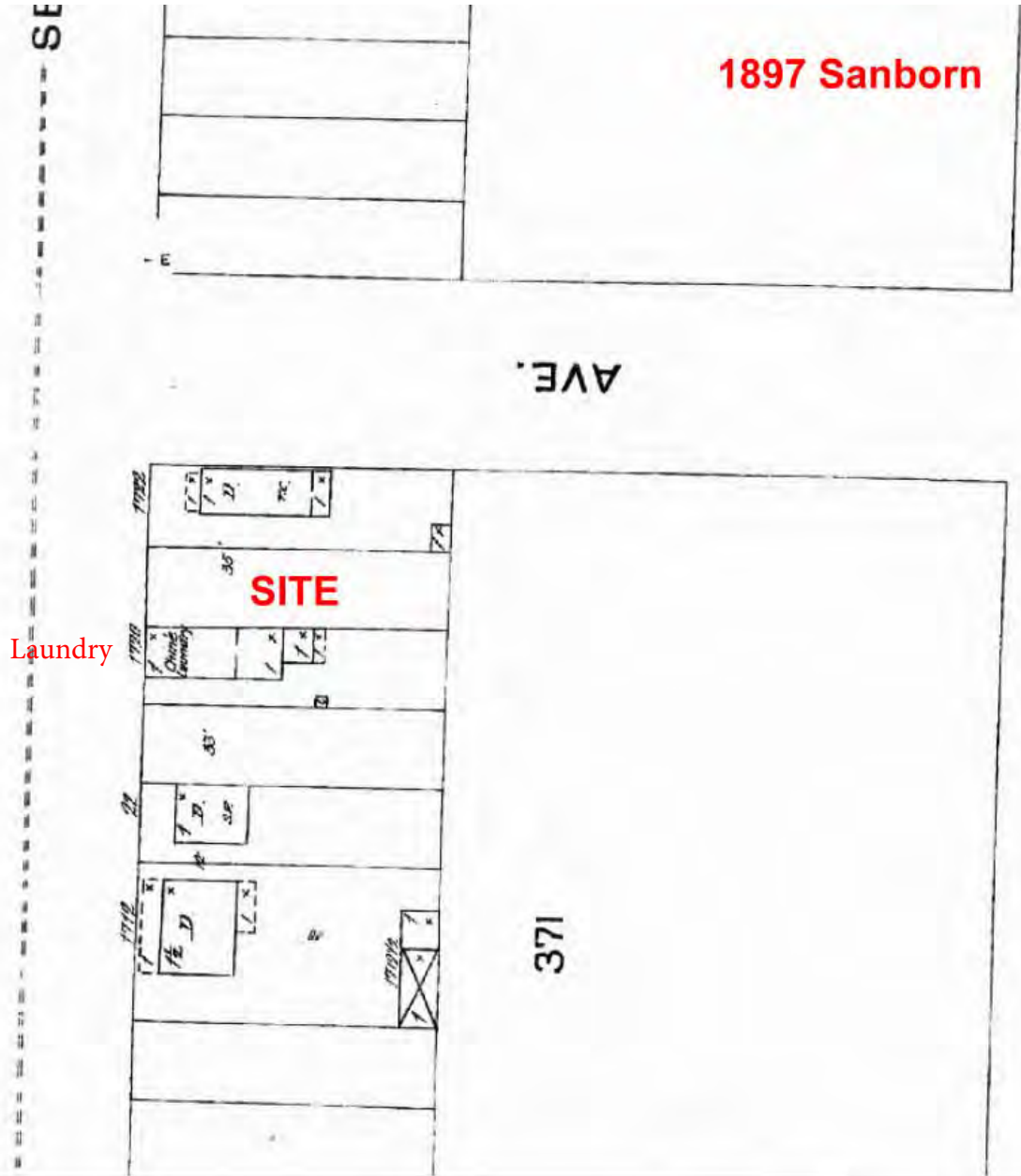
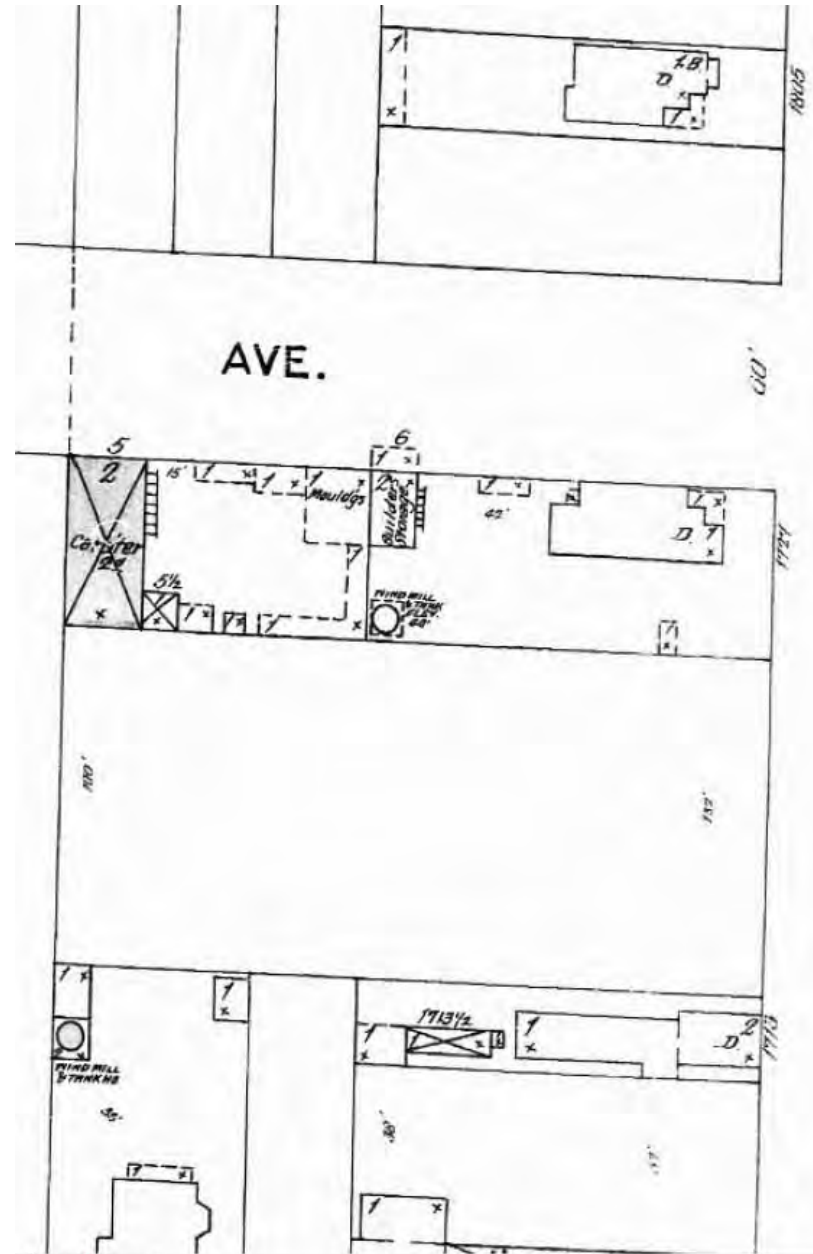

1897 Sanborn

SITE

Laundry

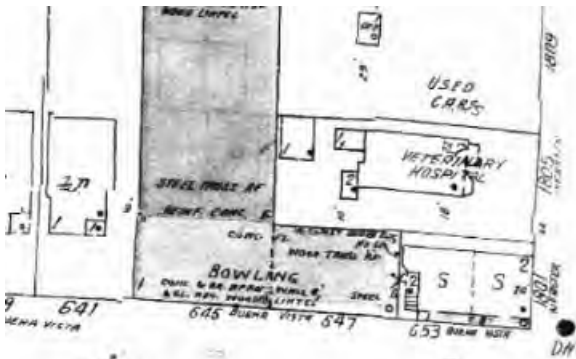

AVE.

(SEVENTH)

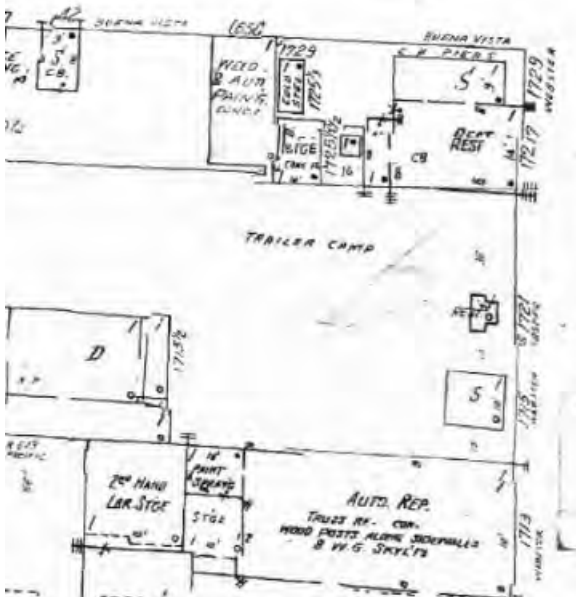

TH)

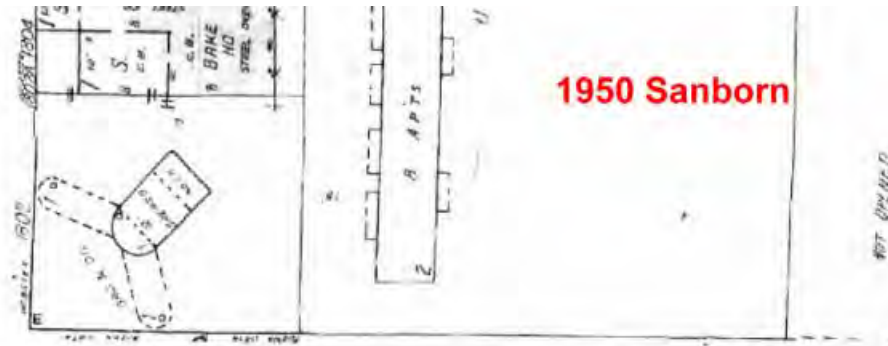

AVE.

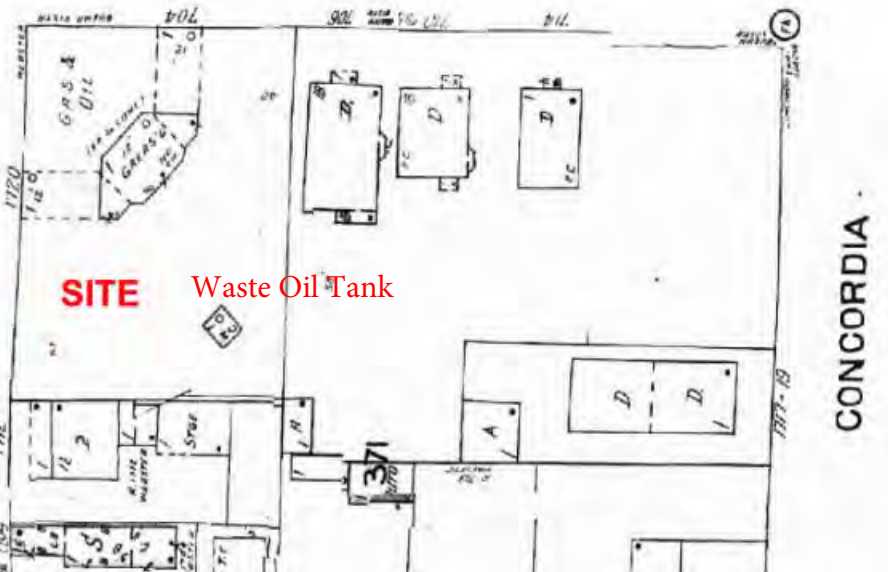

1987 Sanborn

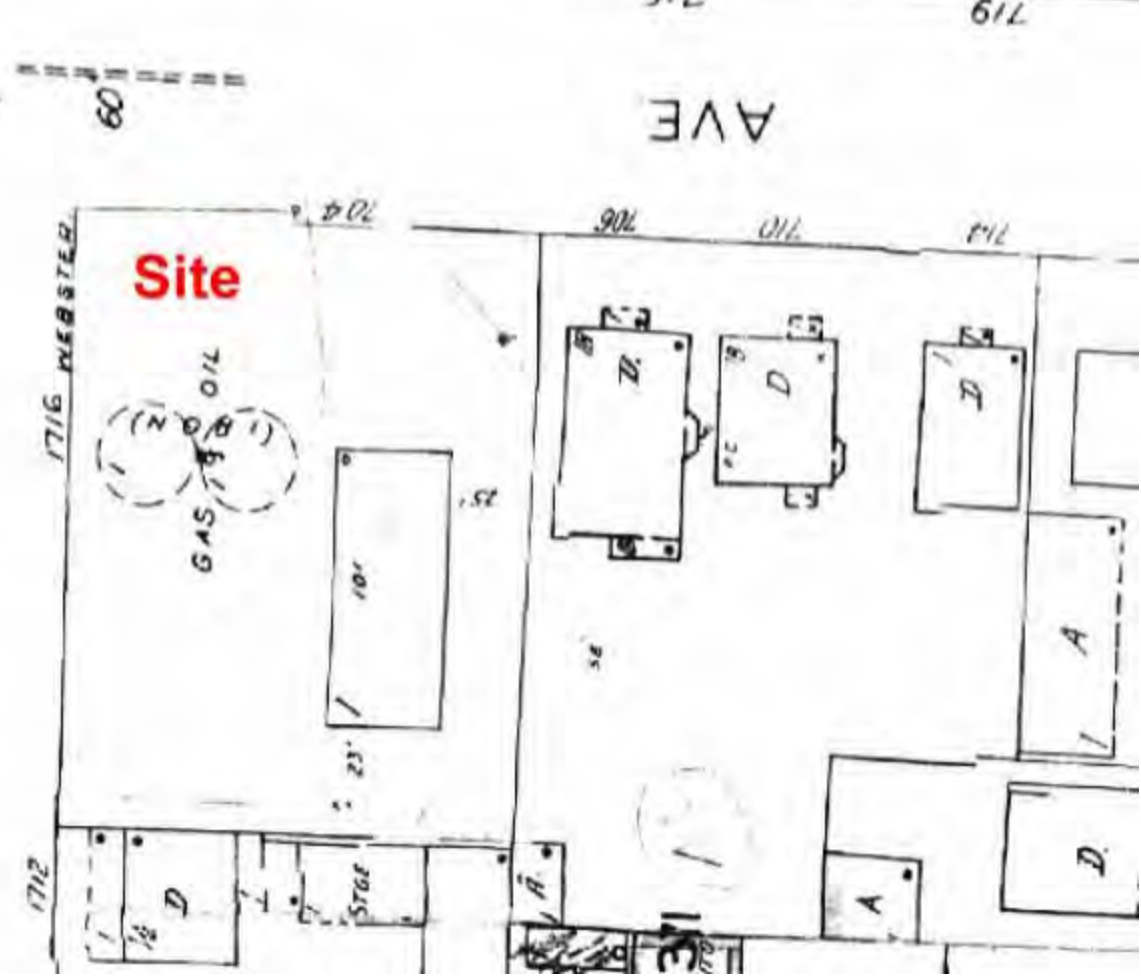
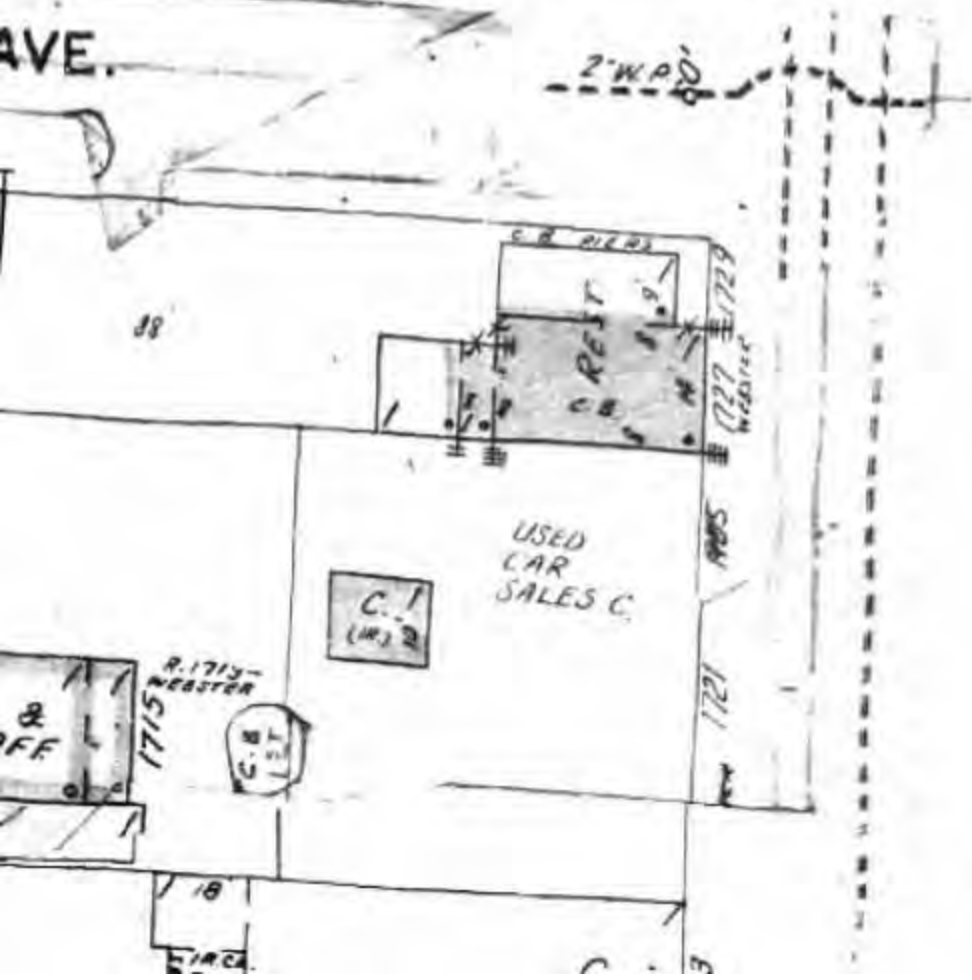

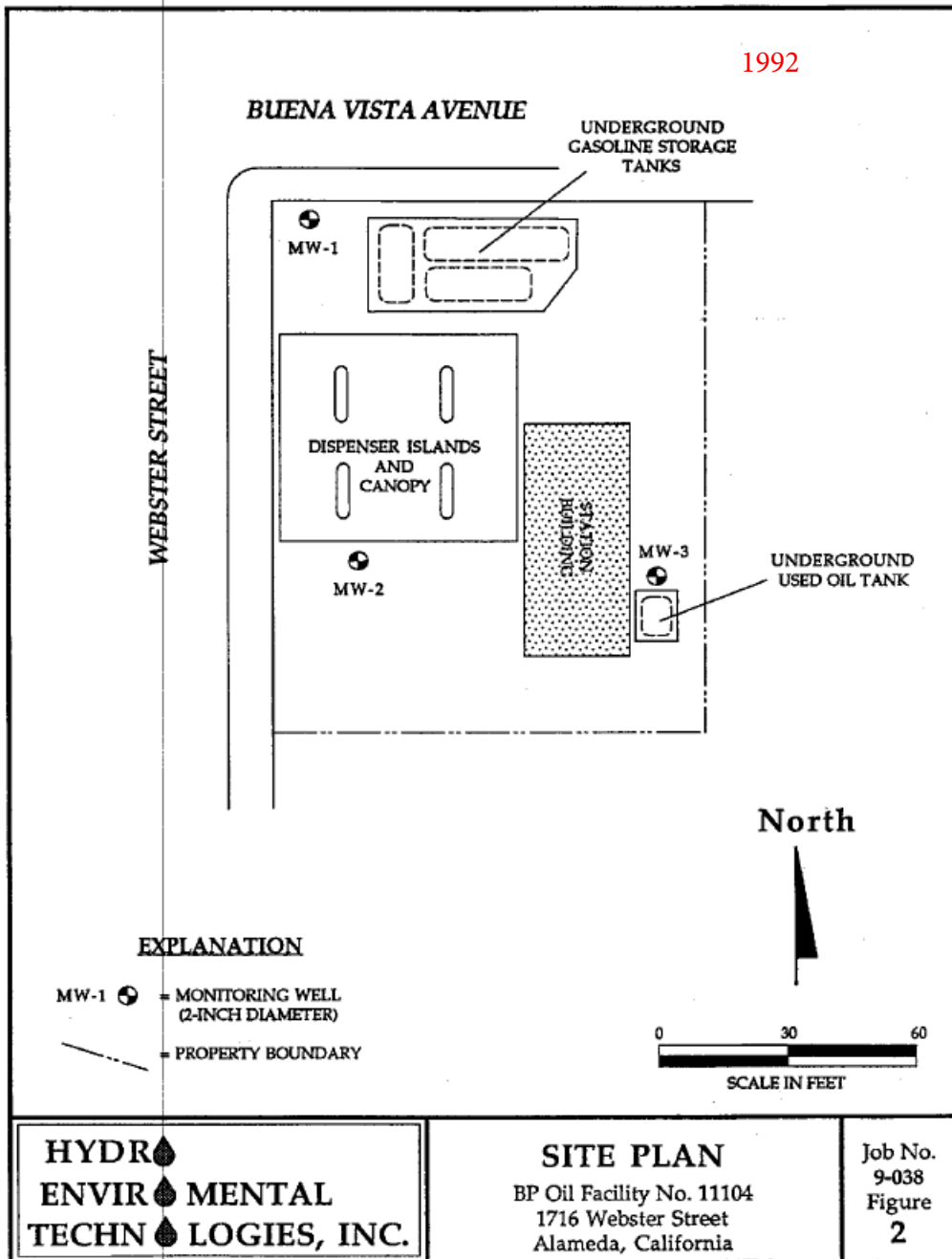

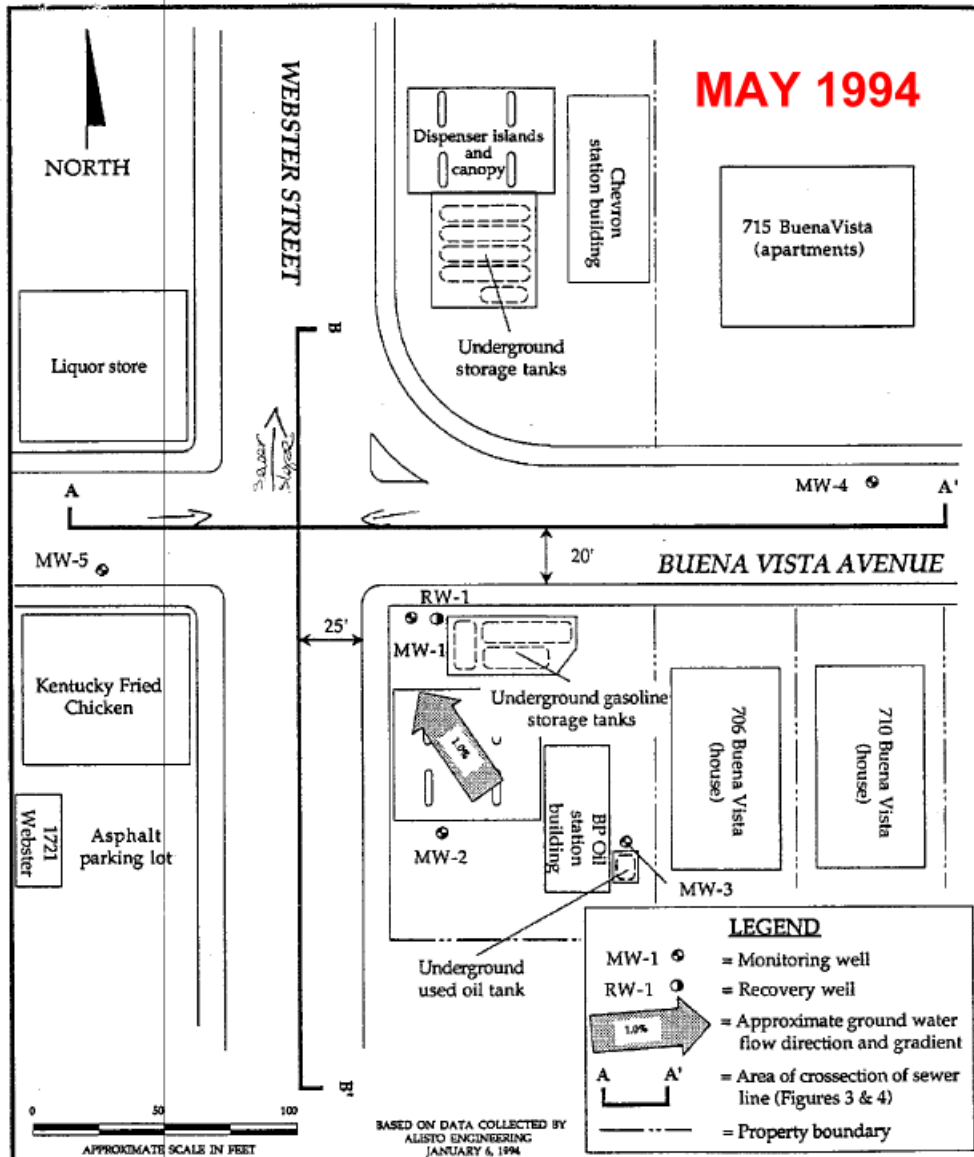

HYDR - ENVIRONMENTAL TECHNOLOGIES, INC.

SITE PLAN
 BP Oil Facility No. 11104
 1716 Webster Street
 Alameda, California

Figure

2

9-038 5/94

July 1999



LEGEND

- Monitoring Well
- Recovery Well
- Property Line

SITE PLAN

Tosco Service Station No. 11104
1716 Webster Street
Alameda, California

FIGURE 1



SOURCE: Alite Engineering Group

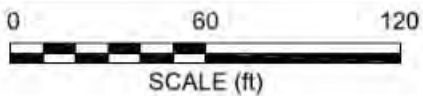
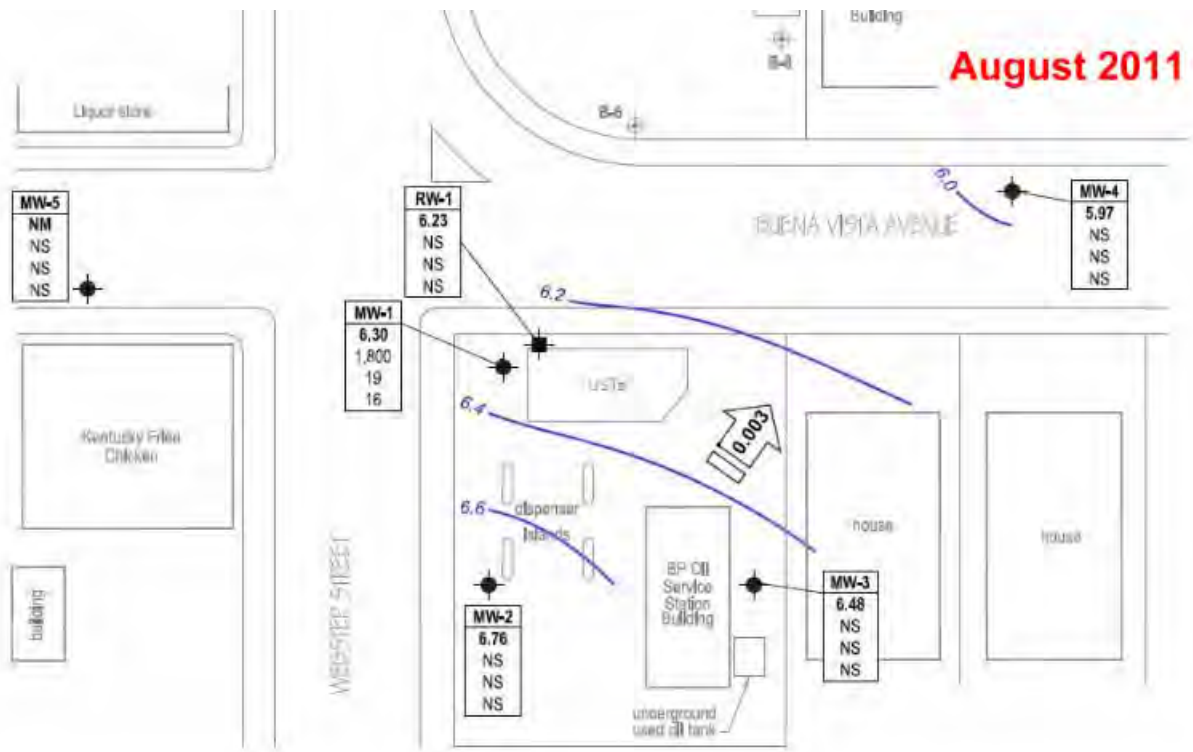

Project No.: 06-88-644 Date: 9/4/2012

Station #11104
 1716 Webster Street
 Alameda, California

OLD CITY DIRECTORIES

real estate, res n s Pacific ave bet Walnut and
 Miss, res SW cor Sherman and Encinal ave
 d M, general freight and passenger agent C P R
 W cor Sherman and Encinal ave
 light watchman, res SE cor St Charles and Buena
 k White House (S F), res e s Pearl nr Encinal ave
 res s s Taylor ave nr St Charles
 meterman San Francisco Gas Light Co, res n s Pa-
 et Davenport and Kellogg
 bookbinder (S F), res w s Third ave bet Railroad
 e aves
 , res n s San Antonio ave nr Oak
 l G, physician, res NE cor San Jose ave and
 ss, res s s Central ave bet Paru and Grand
 ight clerk C P R R, res NW cor Pacific ave and
 y, Louis Probst propr, cor Taylor ave and Webster
 enry, gardener, res NW cor Central ave and Bay
 eph, gardener with T Ghighiazza, res Buena Vista
 f Benton
 ney, vegetable garden, Buena Vista ave, foot of

1884-east side real estate

J Street
 Sacramento
 CAL.
 Now under the management of
 M. K. BLAK
 THE FOUNDE
 A Specialty.
 BLAK
 HOUSE
 This well known and
 POPULA
 HOUS
 1059
 WASHINGTON
 STREET
 Has Large and Commodious
 ROOMS
 TERMS
 REASONABLE
 J Street
 Sacramento
 CAL.
 SILVERWARE,
 ETC.

Glennon & Marks (John Glennon and C E Marks), station
 notions, 1415 Park
 Glough Antone, employe U S Mint (S F), res s s Centra
 Willow
 Gluck Jacob, tailor, res w s Cottage bet Central and Santa Clara
 aves
 Gochnauer P L, butcher, e s Webster bet Railroad and Pacific
 aves
 Goddard Gilbert E, res e s Morton bet Central and Santa Clara
 aves
 Goddard Otis M, res n s Alameda bet Willow and Chestnut
 Godfrey Leonard S, millwright, res 3741 Santa Clara ave
 Godfrey Thomas M, manager Independent Lumber Co, res SE cor
 Walnut and Alameda ave
 Goggin Walter W, bookkeeper (S F), res s s Alameda ave nr Oak
 Golden Joseph L, res n s Pacific ave bet Lafayette and Schiller
 Goldstein D (Coffee & Co), res SE cor Webb ave and Park
 Goldstein Franz M, res s s Santa Clara ave bet McPherson and
 Prospect
 Gooby John, real estate, res e s Webster bet Pacific and Buena
 Vista aves
 Goodall Edwin (Goodall, Perkins & Co, S F), res e s Grand bet
 San Antonio and San Jose aves
 Gorham William J, clerk Goodyear Rubber Co (S F), res w s
 Versailles ave bet Encinal and Central aves

Find Webster
 Previous Next
 Replace with

Versailles!

SCO LAUNDRY Offices, { 33 Geary St., San Francisco.
 { 802 Broadway, Oakland.

Schafer & Co.: Men's, Boys' and Youths' CLOTHING, No. 11 Mont- gomery St., San Francisco.

—AND—

Jans Obbe, groceries and liquors, NE cor Oak and San Antonio
ave

1884-east side webster dressmaker
Jansen D A laborer Svanberg & West's Oyster Beds, res Bay
Farm Island

YOUR

Jansen George A F, liquors (S F), res s s San Antonio ave nr
Walnut

SYSTEM

Jansen Mary Mrs, res s s San Antonio ave nr Walnut

WITH

Jaquith Annie M Mrs, dressmaker, res e s Webster bet Pacific
and Buena Vista ave

IRON

Jarratt Alfred J C, reporter with Pickens, Fulton & Co (S F),
res NE cor Morton and Railroad ave

Jarratt Alfred J C Jr, clerk, res NE cor Morton and Railroad ave

Jarvis John W, baker California Cracker Co (S F), res e s Web-
ster bet Railroad and Pacific aves

Jaudin Raoul, bookkeeper with Muser Bros (S F), res SW cor
Pacific and Third aves

Find

Previous Next

Replace with

ST
CO

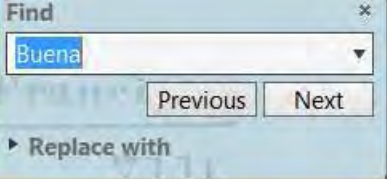

CLASSIFIED.

DRESSMAKERS—Continued.

ALAMEDA.

- Arff Tillie Miss, Santa Clara ave nr Park
- Boyd Fannie A Miss, Webster bet Railroad and Santa Clara aves
- Conant B H Mrs, 1314 Park
- Herlich J Mme, Webster bet Santa Clara and Railroad aves
- Ingram Lilac Miss, res cor Oak and Railroad ave
- Ingram M J Miss, cor Railroad ave and Oak
- Jaquith Annie M Mrs, res Webster bet Buena Vista and Pacific
aves
- McColgan Laura Miss, Encinal nr Walnut
- Parks A A Mrs, Pacific ave bet Oak and Walnut
- SLOCUM F L MRS**, Artesian Block
- Turner Virginia Miss, cor Broadway and Encinal
- WIXON ISAAC MRS**, Yosemite Hotel

BERKELEY

1884-res

BLIKE

HOUSE,
Oakland,

CAL.

1059

WASHINGTON

STREET.

Within Four
Blocks of

BROADWAY

STATION

Centrally
Located.

Excellent

TABLE.

TERMS



Benley's

Iron



Beetle

ty,



From Four
Blocks of
BROADWAY
STATION
Centrally
Located.
Excellent
TABLE
TERMS
REASONABLE

Now under
the manage-
ment of
MRS.
M. K. BLAKE,
THE FOUNDER

THE
Colony,
THE
Greatest
TONIC
AND

1884-SW corner res

Schweitzer Paul, upholsterer, res Park Hotel
 Scofield D G, auditor Pacific Coast Oil Co, res S F
 Scott Ethan A, coal dealer (S F), res n s Central ave nr Willow
 Scott James, butcher, res s s Railroad ave bet Sherman and Bay
 Sealy Daniel, house painter, res w s Webster bet Pacific and
 Buena Vista aves
 Sedam L Mrs, res NW cor Madison and Post
 Seebeck John, res Taylor ave bet McPherson and Prospect
 Seed Charles, carpenter, res 1530 Park
 Seib Barbara Mrs, res SW cor Webster and Buena Vista ave
 Seibin M Mrs, res s s Buena Vista ave bet Oak and Walnut
 Seiben Philip, liquor saloon, SW cor Park and Railroad ave, res
 s s Buena Vista ave bet Oak and Walnut
 Sellhorn Frederick, groceries (S F), res e s Oak nr Railroad ave
 Sesnon R Mrs, res NE cor Pacific ave and Bay
 Severance Geo A, carpenter, res n s Clement ave nr Oak
 Severin Francis Antone, photographer (S F), res NW cor Pacific
 ave and Walnut
 Severin Pauline Mrs, res NW cor Pacific ave and Walnut

Find Buena
 Previous Next
 Replace with Find next (C)

California

ave nr Oak

Find Buena
Previous Next
Replace with

1884-webster buena Inward Park Hotel

Bell Jessie Mrs, res n s Encinal ave nr Oak

Bell John K (Morehead & Bell), res Oakland

Bellen Jos, laborer, res e s Broadway bet Central and Encinal aves

Benedict Benajah, farmer, res Bay Farm Island

Benn Ferdinand, carpenter, res w s Webster bet Eagle and Buena

Vista aves

Bennett Chas, foreman with Jas S Bennett, res Yosemite Hotel

Bennett Chas, laborer, res 1530 Park

Bennett Geo W, clerk (S F), res s s Santa Clara ave bet Benton and Morton

Bennett James S, furniture factory, NE cor Walnut and Encinal ave, res s s Encinal bet Walnut and Oak

BLAKE
HOUSE,
Oakland,

Benley's

CALIFORNIA
1059

WASHINGTON

STREET.

Within Four
Blocks of

BROADWAY

STATION

Centrally
Located.

Excellent

TABLE.

TERMS

1884
BETTER
TY,

Schumacher William, packer with Lachman & Co (S F), res
Railroad ave bet Concordia and Prospect

Schumann Frederick, compositor Alameda weekly *Argus*, res
s s Railroad ave bet Oak and Walnut

Schuster Frank O, res s s Santa Clara ave nr McPherson

Schwab Charles N, commercial traveler, res s s Railroad ave bet
McPherson and Prospect

Schwartz Max, waiter Park Hotel

Schwartz Wm, res w s Union bet Pacific and Buena Vista aves

Schweitzer Paul, upholsterer, res Park Hotel

Scofield D G, auditor Pacific Coast Oil Co, res S F

Scott Ethan A, coal dealer (S F), res n s Central ave nr Willow

Scott James, butcher, res s s Railroad ave bet Sherman and Bay

Scully Daniel, house painter, res w s Webster bet Pacific and
Buena Vista aves

Sedam L Mrs, res NW cor Madison and Post

Seebeck John, res Taylor ave bet McPherson and Prospect

Seed Charles, carpenter, res 1530 Park

Find

Replace with

Vertical decorative scrollwork on the right edge of the page.

BUSWELL'S, CARRIAGE PAINTS
IN GLOSS, READY FOR USE.

922

ALAMEDA.

- Kearney Mary Mrs, widow, res Fountain nr Versailles
 Kearney Thos, fireman S F Co, res cor Court and Van
 Buren
 Kearney Thos H, wine dealer, S F, res Railroad ave bet
 Chestnut and Willow
 Keegan Wm, collector, S F Gas Co, S F, res 1830 San An-
 tonio ave
 Keeler Percival J, mtrs agt, S F, res 1820 San Jose ave
 Keene Edward B, res Park Hotel
 Keller Albert H, clerk C Keller, res 1726 Clement ave
 Keller C Mrs, propr People's Cash Grocery, res 1726 Cle-
 ment ave
 Keller Maurice, res 1726 Clement ave
 Keller W F H, stableman T Metz, res 1717 Webster
 Kelley George, pound deputy, NW Railroad ave and Pros-
 pect, res same
 Kelley Geo B, bookkeeper Geo W Kelley, S F, res 2030 Cen-
 tral ave
 Kellogg Frank H, capitalist, S F, res 1958 Santa Clara ave
 Kellogg Mary F, widow, res 2003 Santa Clara ave
 Kellogg Maud Miss, res 1958 Santa Clara ave

1890-1717 stableman res

The Grunwaldt & Co.,
 Special A
 Renew

Sofa Beds. Bedding Emporium of the Pacific Coast.
 (See page 9)
 S. F.
 762 Mission St.,

McGovern & Cahill

ALAMEDA.

- King Florence S, teacher of telegraphy, res 1
 King G C, miner, res 3015 Santa Clara ave
 King Geo W, carpenter, res 1515 Santa Clara
 King Jane Mrs, res 1810 Pacific ave
 King Katie, domestic Wm P Jones, NW co
 Pacific ave
 King Sophia B Mrs, res 1609 Everett
 King T P, miner, res 3015 Santa Clara ave
 King Wm S, upholsterer, res 1309 Park ave
 Kirby Everett B, agt wines and brandies,
 Buena Vista ave
 Kirby Job P, capitalist, res Central ave nr W
 Kirby John Rev, pastor M E Church, res
 Park
 Kirchoff Emil, artificial stone contractor, res
 ave
 Kirk Norris L, employe S F Bridge Co, res
 Oak
 Kirk Robert, librarian Alameda Free Libran
 ave e of Broadway
 Kittredge Addison G, employe Spring Valley

Find Webster
 Previous Next
 Replace with

PUBLISHES THE BEST
 OAKLAND NEWS.

HER

1890-1740-buffetman res

Whittier, Fuller & Co.

412-414 12th St

ALAMEDA.

LY STAR. } 429 Montgomery St., S. F., Cal.

- Spicer Chas, laborer Oil Works, res Briggs ave nr High
- Spigner Harry, buffetman S P Co, res 1748 Webster
- Spink Samuel P, loan office, S F, res s s San Jose ave nr Walnut
- Splettstoezer Gustav, painter, res The Cottage
- Spofford Wm E, mechanic, S F, res 1613 Webster
- Spooner Edmund L, clerk, res s s Taylor ave bet Second and Third ave
- Spooner Cornelius G, bookkeeper, res s s Taylor ave bet Second and Third ave
- Spreckels Annie Miss, res Railroad ave bet Union and Schiller
- Spreckels C Mrs, widow, res Railroad ave bet Union and Schiller
- Spreckels Louis, clerk, S F, res Railroad ave bet Schiller and Union
- Spreckels Richard, clerk, S F, res Railroad ave bet Schiller and Union
- Staffelbach E, barber, S F, res e s Power's Court nr Railroad ave
- Stahl Arnold, insurance, S F, res 3518 Santa Clara ave
- Stahl Wm Geo, plumber Chas Fischer, res 1960 Pacific ave

J. LERRI & CO. } 368 Fourth Street. Telephone 385.

Webster

Previous Next

Replace with Find next (Ctrl)

MRS. A. F. MORSE

Encinal

- Hoppin John H, rancher, res 2031 Santa Clara ave
- Hopps Charles, painter, S F, res NW cor Central ave and Versailles ave
- Hopps Chas E, painter, S F, res 2505 Santa Clara ave
- Hore E. L., instra. agent, Balfour, Guthrie & Co, res Broadway nr the Bay
- Horgan Nettie Miss, domestic S Thomas, 2723 Santa Clara ave
- Horn Christopher J P, saloon keeper, S F, res 837 Oak nr Clinton ave
- Hornden Frederick A, mgr Balfour, Guthrie & Co, S F, res cor Broadway and Washington ave
- Horrisberger Jacob H, machinist, S F, res 1741 Webster
- Horst Wm, groceries, stationery and notions, 3241 Santa Clara ave cor McPherson, res same
- Horton Homer Mrs, widow, res e s Caroline, nr Central ave
- Horton Mary Mrs, res High nr Jefferson
- Horton Rachael Miss, compositor *Oakland Enquirer*, res High nr Jefferson
- Horton Thos P, regular police, res High nr Jefferson
- Houston Edward, machinist U S Mint, S F, res 3628 Railroad ave
- Howard M A Mrs, milliner, S F, res 1232 Regent

1890-1741-machinist

PARKE & LACY CO. IRRIGATING MACHINERY, 101 & 103 Fremont St. San Francisco

Factory, Hats of all kinds Made to Order. Samples on Hand 30 GEARY STREET, S. F.

PRINTING in all its Branches 42

- Huddleston H & Co, Branch cor Park and Alameda
- Huey Leonard, clerk S P Co, S F, res 1511 Broadway
- Hughes Mary, domestic Wm E. res 1511 Broadway
- Huling Thomas R, porter, S F, res n s Taylor McPherson
- Hull Andrew C, bookkeeper, S F, res S E cor Encinal ave
- Hulse Ben, foreman Palace Brewery, res same
- Humphreys John, tailor, 1522 Park, res same
- Humphreys John V, plumber, Oakland, res 1522 Park
- Hundrup Peter, carpenter, res NE cor Everett and Broadway
- Hunter Edward F, clerk S F, res 2021 Santa Clara
- Hunter Henry J, employe U S Mint, S F, res Railroad ave
- Hunter H C, printer, S F, res 3525 Railroad ave
- Hunter James, gauger, S F, res 2021 Santa Clara
- Hunsinger Louis P, actor Alcazar Theater, S F, res nr Encinal ave
- Hunter Robert D, insurance, res Chestnut nr Broadway
- Hutchison F Mrs, teacher of painting; res 976 Broadway
- Hutchinson Maggie Miss, res 2054 Alameda ave
- Hutton Edward L, butcher S E cor Park and Alameda, res off Webb ave bet Everett and Broadway

Phillips & Stilwell, PAPER RULERS AND ESTABLISHMENTS, Established 1858. | 505

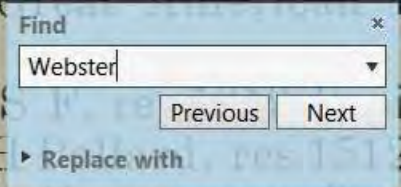

nr Oak
 Wood Charles L, bookkeeper, Puget Sound Lumber Co, S F,
 res Pacific ave bet Sherman and Bay
 Wood Edward C, clerk, S F, res Pacific ave bet Sherman
 and Bay
 Wood Edwin M, laborer, res Encinal ave nr Broadway
 Wood Homer N, carpenter, res Oak nr Clinton ave
 Wood M K Miss, res Pacific ave bet Sherman and Bay
 Wood M P Mrs, res SW cor Encinal and Broadway
 Wood N V Miss, res SE cor Pacific ave and Bay
 Woodrum Frank, employe J A Leonard, res 1721 Alameda
 ave
 Woodrum J Frank, real estate J A Leonard, res 1721 Ala-
 meda ave
 Woodward A S, clerk Fireman's Fund Insurance Co, res e s
 Paru nr Encinal ave
 Woodworth E Mrs, widow, res NW cor Hibbard and Pacific
 ave
 Woolf George, barber, 1511 Webster, res same
 Wright Duncan, real estate, S F, res Eagle ave nr Oak
 Wright G N, laborer Pacific Coast Oil Co, res 1745 Webster
 Wright Geo T, lawyer, S F, res n s San Antonio ave nr Paru

1890-1745-laborer

MODERNIZED, } 30 GEARY STREET,
FACTORY, }
SAN FRANCISCO.

PACIFIC SPRING & MATTRESS CO.

Young John, res 1215 Clinto
 Young John N, atty-at-law, S
YOUNG J R, propri
 Railroad ave, res same
 Young Saml, res w s Park ave nr the Bay
 Young W M Mrs, widow, res 3717 Santa Clara
 Youngberg C A Capt, revenue officer, S F, res
 ton and Central ave

Z

Zebe Delphine Miss, res n s Central ave nr T
 Zeh Gottlieb, capitalist, res 1843 Central ave
 Zeyn Gustave C, physician, res 3533 Railroad
 Ziel Fedor R, cashier London and Provincia
 res 1012 Grand
 Ziel Gustav, insurance agt, S F, res 1012 Gran
 Zimmermann Francis, laborer, res Buena
 Union and Minturn
 Zimmerman Otto, carpenter, res The Cottage
 Zingg Oliver A, mgr Elite Cigar Store, 1519 I
 Central ave

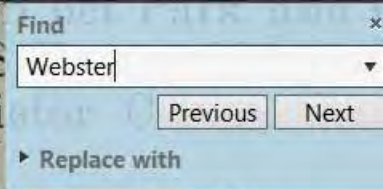

For Reliable News, Read THE BULLETIN.

ROBERT J. BEEBY, Harness, Saddles, Bridl
Robes and Blankets, 10

PAINTS, OILS & GLASS.

712, 714 and 716 BROADWAY, COR. 4TH ST.

ALAMEDA.

holsterer, res 2524 Pacific ave
 ef clerk Atlantic and Pacific Railway, S F,
 n Antonio ave
 R T, clerk, S F, res 1890-1748
 carpenter, res Park ave nr the bay
 carpenter, res San Antonio ave bet Walnut
 I, student High School, res 2108 Buena
 gent agt Home Mutual Insurance Co, res
 Vista ave
 H Jr, cashier Home Mutual Insurance Co,
 s NE cor Buena Vista ave and Lafayette
 Miss, res n s Central ave nr McPherson
 erk **KAHN BROTHERS**, Oakland,
 tral ave nr McPherson
 res n s Central ave nr McPherson
 ael, machinist, res Pine bet Central and
 aves
 Jas Phelan, S F, res Pearl bet Encinal and
 C, clerk F T Allen, S F, res NE cor Central

TH. GRUNWALDT & CO.

ofa Beds. Bedding Emporium of the Pacific Coast.
 s Co., 762 Mission St., S. F. (See page 9.)

1890-1748 porter

McGOVERN & CAHILL, WINDOW SHADES, 1060 BROADWAY

OAKLAND.

931

Markham John J, carpenter, res NW cor Van Buren and
 Mound
 Marriott Frederick, editor and proprietor *S F News Letter*,
 S F, res NE cor Alameda ave and Willow
 Marriott Jemima Mrs, res 1826 Clinton ave
 Marsellus Chas K, clerk Wells, Fargo & Co, res 1814 Ev-
 erett
 Marsellus Edwin P, miner, res 1814 Everett
 Marsh Adolph, brakeman S P Co, res NW cor Eagle and
 Everett
 Marshall George S, porter S P Co, res 1748 Webster
 Marshall Patrick S, commission merchant, S F, res 1824
 San Jose ave
 Marshall Theodore, real estate, Oakland, res 3223 Railroad
 ave
 Martin Carrie Miss, res 2012 Alameda ave
 Martin Charles H, saloon keeper, S F, res 3120 Santa Clara
 ave
MARTIN & CROWE, Alameda Livery Stable, cor
 Park and Railroad ave
MARTIN D W (Martin & Crowe) res 1247 Park ave
 Martin Henrietta H, res 1907 Railroad ave

Find Webster

Telephone Address, 346.
Devoe's Pure

Factory,

30 GEARY STREET, S. F.

A SPECIALTY,

FURNITURE,

Parlor Suits,
Pacific Springs

Blaess M & Co, 1804 Seventh
Bradford C F, 668 Broadway
Bryant John, 1756 Seventh

CALIFORNIA RESTAURANT (Hallahan Bros) 854 Broad-
way

1890-1770 seventh rest

Calugre Louis, 1207 Broadway
Casovia P, 1790 Seventh

CITY MARKET RESTAURANT AND CHOP HOUSE,
Aleir Campbell proprietor, 19, 21 and 23 City Market

Clecak Anton, 1112 Broadway
Clecak John, 1770 Seventh

COMMERCIAL, J SOUFFRAINE PROPRIETOR, 473
Eleventh

Crebbin John, 467 Eleventh
Cumberlich & Co, 1516 Seventh
Day Samuel J, 1164 Broadway
De Boice E Mrs, 555 Broadway

Fiege & Tominski, Long Wharf
Guerard Paul, 511 Third

HALLAHAN BROS, 854 Broadway

Find 1770

Previous Ne

Replace with

ist and Market Sts., Oakland.

for Sale.

clerk N P C R Co, res Park nr San Jose ave
 H, employe Rosenbaum & Co, S F, res 2506
 ara ave
 dry goods, NW cor Park and Encinal, res Fruit
 apprentice P. C. Dan, res NW cor Park
 inal ave
 salesman Hans Nelsen, res NW cor Park and
 ave
 es J, carpenter and contractor, res 1950 Enci-
 es W, clerk Estee & Wilson, S F, res 1950 En-
 tiane, res e s Mozart nr Santa Clara ave
 tina Miss, res e s Mozart nr Santa Clara ave
 v, carpenter Mechanics' Mill, S F, res 1943
 ve
 res 2920 Santa Clara ave
 us, res e s Mozart nr Santa Clara ave
 Miss, res e s Mozart, nr Santa Clara ave
 D, mariner, res 2053 Alameda ave nr Chestnut
 lens, John G Croll propr, s s Central ave opp
 gene B, carpenter, res s s Taylor ave nr First
 stav F, cooper S F, res Pacific ave nr Chestnut

1890-capitalist

Hat Factory
 930 Geary Street. San Francisco

AT THE OFFICE
Montgomery
429
Branches
in all
WING
 Wholesale and Retail

Newth Henry C, employe A T Newth, res e s Post nr
 ferson
 Newth Thomas, res w s Morton nr Central ave
 Newton George Rev, evangelist, res NW cor Broadway
 Clement ave
 Newton Mamie E Miss, res NW cor Broadway and Clement
 ave
 Nichols Byron L, clerk Alameda post-office, res 1302 Pearl
 Nicholson Joseph C, ship broker and genl indse, S F, res
 2311 Central ave
 Nielsen Christian, carpenter, Oakland, res Blanding ave nr
 Everett
 Nielsen John J, laborer, res Blanding ave, nr Everett
 Niese Frederick W, capitalist, res Chestnut bet Buena Vista
 ave and Pacific
 Nissen D, carpenter, res 2904 Santa Clara ave
 Nixon Frederick, chief engineer steamer *State of California*,
 res 2326 Santa Clara ave
 Nixon Lizzie Miss, res 2326 Santa Clara ave
 Noble Arthur, interior decorater, S F, res 2225 Alameda ave
 Noble Burr, U S Quartermaster's chief clerk, S F, res 1327
 Broadway
 Noble Pearl Miss, res 1327 Broadway
 Nobman Brothers, dealers in family groceries and provis-
 ions, cor Park and Lincoln ave
 Nobman John H, merchant, res 1727 Broadway
 Nobman John H Jr (Nobman Brothers) res 1727 Broad-

Find
 Previous Next
 Replace with

BROADWAY, UNDER UNION BANK
 ELECTRICIANS are Lc

Takes
anything about the house without injur

8th.
 Hempel Augusta (wid Morris), r 510 1/2 45th.
 Hempel Bush, bkpr G D Hallahan, r 1712 Grove.
 Hempel Mildred, clk Howell, Dohrman Co. 10 1/2 45th.
 Hempel W. B., cement wkr, r 1712 Grove.
 Hemphill Charles, lather, r 945 Grace av.
 Hemphill Charles L., policeman, r 1112 2d av.
 Hemphill Margaret, clk Viavi Co, b 1208 Lafayette.
 Hemphill Victor W., ins solr, rms 1009 Franklin.
 Hempstead Emma R., acct, r 1010 West.
 Hempstead Herbert T., constable Oakland Township, r 755 Grove.
 Hempstead Margaret (wid W C F), r 1010 West.
 Hemstrom Axel, lab, rms 407 Shuey av
 Hen Yen Gock, fotogr 329 1/2 9th, r same.
 Henas Joseph A., dairy n s School nr Pleitner av, r Fitchburg.
 Henas Louis, lab, b 923 E 14th.
 Henas Manuel (Howland & McArthur Henas & Plunkett), r 961 E 14th.
 Henas May, clk Abrahamson Bros, b 923 E 14th.
 Henas Roderick, lab, r 923 E 14th.
 Henschell F T, clk Holbrook, Merrill & Stetson, r 2334 Carlton, Berkeley.
 Hendee John W., propr Reliance Investment Co 1010 1/2 Wash, r same.
 Hendershott Harry G., chief eng, r 1259 Clay.
 Henderson Agnes G., stenogr Stone Canon Consolidated Coal Co, b 2925 Fulton, Berkeley.
 Henderson Albert, porter, rms 1076 32d.
 Henderson Alexander, r 12 1/2 Mead av.

THE TRIPLINE

(Henderson Mnf Co), r 468 Moss av
 Henderson Edward, clk, b 92 8th.
HENDERSON EDWARD H.
 Pres Henderson Tapscott Co, r S F.
 Henderson Eli, real est, r 478 27th.
 Henderson Elizabeth, b 246 Ettie.
 Henderson Frederick, seaman, rms 945 Pine.
 Henderson Frederick S., clk, r 918 Pine.

Surgical Hospital Instruments Supplies
A. B. RICHTER & CO.
 439 San Pablo Ave. Phone 7014

Henderson George F., eng Piedmont Power House, r 68 Valley.
 Henderson George W., r 1906 Bway.
 Henderson George W., pres Henderson Realty Co, b 2117 Prince, Berkeley.
 Henderson Harold W., asst bkpr E M Derby & Co, b 2103 San Jose av, Alameda.
 Henderson Harry H., contr 1716 Webster r same.
 Henderson Henry A., painter, r 1410 E 22d.
 Henderson Herbert B., house mover 1906 Bway, r 315 E 10th.
 Henderson Hilda, mach opr Sibbett Mnf Co.
 Henderson Isabella, asst West Oak Free Kindergarten, b 2156 Market.
 Henderson James, mach Union Gas Eng Co, rms 603 E Valdez.
 Henderson James, sign writer, r 1176 E 14th.
 Henderson James, trucker Santa Fe Ry, b Nelson's Hotel.

Henderson L Emil, lab, r Lancaster's w
 or Boehmer, Fruitvale.
HENDERSON MNFG CO.
 Dwight A and Peter A Henderson), sole Pacific Coast Mnfrs Telescope Extension Ladders, Miller Pattern Step Ladders, Woodenware Specialties 670 E 14th, Phone Ash 2711. (See left center cards.)

RICHARD J. MONTGOMERY
REAL ESTATE -- INSURANCE
NOTARY PUBLIC
4003 TELEGRAPH AVE.
 COR. 40TH
 PHONE OAKLAND 2554 CENTRAL OAKLAND

Henderson Marcellus I., car opr O T Con, 3816 Grove.
 Henderson Margaret (wid James), b 1229 1st av.
 Henderson Mary B., tchr Mills College, b same.
 Henderson Mrs M J, r 909 Grove.
 Henderson Mrs M Kempkey, music tchr 15 E 10th, r same.
 Henderson Peter, r 468 Moss av.
HENDERSON PETER A.
 Henderson Mnf Co), r 12 1/2 Mead av.
 Henderson Pierce, messr Novelty Theatre, b 1270 High, Fruitvale.
 Henderson Randolph G., bkpr, b 1178 E 1st.
HENDERSON REALTY CO (INC),
 George W Henderson, Pres; Frank S

Henderson Willard, cl
 Melrose.
 Henderson Wm, tmstr r 1037 55th.
 Henderson Wm, mast
 Ettie.
 Henderson Wm J, mus
 Henderson & Hart (J
 W Hart), undertaker
 Hendrick John, driver
 761 E 12th.
 Hendrick John J, carp.
 Hendricks Helen, stud
 Harwood av and Flo
 Hendricks M, lineman
 b Berkeley.
 Henery L, eng S P Co
 Henessey, see also Hen
 Hennesy.
 Henessey John, plumbe
 Henessey Wm, millha
 Plan M Co, r 825 9th.
 Henfield Joseph B, die
 76.
 Henigan Patrick, hod
 Myrtle.
 Henigras Martin, r 13
 Henion Harry S, lawye
 Henk R, mach S P Co.
 Henke Benjamin G, fr
 ham, Stanford & Co,
 Henken, Elizabeth (w
 901 E 14th.
 Henken Frederick E,
 14th.
 Henken Elizabeth (w
 901 E 14th.
HENKEN & BAU
 (H C Henken, L F
 County Agents Cook
 901 E 14th; Phone 1

AL INSTITUTE

TEACHERS' EXAMINATIONS

Oakland, Cal.

ESTERLY CONSTRUCTION CO., Inc.

CEMENT CONTRACTORS
Adeline and Oregon Sts. Berkeley, Cal.

PHONE BERKELEY 57

WALKS
FOUNDATIONS
WALLS
STEPS, CURBS

1482 Laundries CLASSIFIED

LAUNDRIES — CHINESE AND JAPANESE.

Chong Gee, 414 6th.
Chung Woe, 718 Webster.
Ewe Gee, 497 25th.
Fujiyama Laundry, 451 26th.
Gee Chung, 854 30th.
Gee Duck Sing, 910 Franklin.
Gee Quong, 708 Broadway.
Gee Wing, 361 9th.
Ito Laundry, 323 6th.
Ito S, 1255 7th.
Kwong Fook Wing, 667 28th.
Lee Chong, High ne cor 12th, Melrose
Lim Fong, 1710 San Pablo av.
Lim You, 3501 E 14th.
Quie Lung, 671 27th.
Quong Chong Lung, 700 27th.
Quong Chung, 1219 7th.
Quong Sing Lee, 365 7th.
Quong Sing Lung, 713 7th.
Sam Louie, 679 E 12th.
Shing E & Co, 968 E 14th.
Sim Chong Lung, 516 7th.
Sing Lung, 459 25th.
Togo Laundry, 1683 7th.

Sung Wo, 1931 Berkeley Way.
Wong Chong, 2603 Shattuck av.
Yasumetsu K, 1743 Alcatraz av.

ALAMEDA.

Encinal Laundry Co, 2306 Encinal
Ito S, 1723 Lincoln av.
Kawanishi Sogo, 2412 Clement av.
Kim Charlie, 842 Lincoln av.
Nakamura M, 2306 Encinal av.
Quong Chong, 1720 Webster.
Quong Sing, 2339 Blanding av.
Sam Sing, Central av ne cor St Cha
Sam Wo & Co, 2035 Lincoln av.
Sing Lee, 1524 Oak.
Suzawa D, 1605 Park.
Wo Kee, 2018 Blending av.

LAUNDRY TRAYS.

Slater G W & Son, 36th nw cor Mart

*LAW AND COLLECTION AGENCIES.

James P. Taylor

459 TWELFTH ST. TELEPHONE C

Lawyers

CLASSIFIED

LAWYERS.

Akerman J D, 1603 Brush.
Aken B R, 957 Broadway.
Alrich & Gentry, 906 Broadway.
Aen J J, 1014 Union Savings Bank Bldg.
Avarado H V, 662 34th.
Adrews W A, 957 Broadway.
Agwin W S, 969 Broadway.
Astin S W, 1264 Broadway.
Ares I W, 1205 Oak.
Echelder T F, 906 Broadway.
Bird P E, 210 First Natl Bank Bldg.
Eker G W, 906 Broadway.
Birdsley C A, 605 Oakland Bank of Savings Bldg.
Bl Harmon, 1218 Broadway.
Bl T W, 1218 Broadway.
Brgen B F, 1003 1/2 Broadway.
Bigaman J W, 1105 Union Savings Bank Bldg.
Bradley T M, 906 Broadway.
Bed H L, 206 Oakland Bank of Savings Bldg.
Brgess W C, 623-624 First Natl Bank Bldg.

Earle J J,
Eliassen B
Bank B
Elston J A
ings Bld
Encell H A
Engs E W
Ennis J E
Farnsworth
Fitch J R
Bldg.
Fitzgerald
Bank of
Fontaine
Savings
Frick A L
Fry F W,
Gardner J
Geary W
Gehring E
Savings
Gibson &
Bldg.
Gilliam W
Glascock J

Before looking further, call up F. F. PORTEK for Real Estate, Insurance, Loans, Notary or Storage, at 1016 Broadway, either phone 1990



ALAMEDA RUG WORKS

1280
Oakland Conservatory of Music
 Instrumental
 203-05 TWELFTH
 Sunset Oakland

Porter Abel W Jr
 av.
 Porter Angie (w
 Charles.
 Porter's Baths,
 rear 448 Central
 Porter Ernest D,
 Jose av.
 Porter School, A
 Walnut.
 Porter Wm, r 181
 Portola Boat Club
 Poschen Nicholas

POST OFFICE

T W Leydecke
 cor Santa Clara
 see Miscellaneous
 Postal Telegraph
 con agt, 1428 P
 Postel Christian
 Postel Fannie E.
 Postel Geo, clk R
 Postel Herbert, p
 Postel Rudolph W
 888 Willow.
 Potter Benj. died
 Potter Carolyn B
 1514 Everett.
 Potter Elizabeth
 Sherman.
 Potter Ernest, ap
 Potter Herbert H
 tie, r 1620 Sant
 Potter Mrs Kate
 av.
 Potter Natalia (

ALAMEDA CITY DIRECTORY 1910 1281

Search

Arrange Windows

Looking For:
 1720 Webster in the current document

Results:
 1 document(s) with in title(s)

New Search

Results:

- Husted's Oakland, Alameda and Berkeley directory
 - rms 1720 Webster. Marshall Manuel S, saloon 1431 34
 - ndry, 1720 Webster. Quong Ying Lung Co. Chinese m
 - Chong, 1720 Webster. Sam Wo & Co, 2035 Lincoln av.

Provo Gas Mantle Co, Alphonse J Pro
 mgr, 1704 Webster.
 Provost Alphonse J, teas and coffees 1700
 Webster and mngr Provo Gas Mantel
 Co, r 707 Pacific av.
 Provost Cyril S, clk, r 535 Pacific av.
 Prue Mrs Annie W, b 1414 Pearl.
 Prusso Candelaria (wid John), b 646
 Santa Clara av.
 Pryce, see Price.
 Pucinelli Frank, tilemkr, r 1220 9th.
 Pugh Chas, millhand Taylor & Co.
 Pularis Peter, candymkr, rms 1257 Park.
 Purcell Laurence M, clk, b 1122 Union.
 Purcell Mary E (wid John), r 1122 Union.
 Purcell Percy J, clk, b 1122 Union.
 Purdie Wm, clk, rms 1643 Park.
 Purdy E Stow, clk, r 1333 Bay.
 Purdy Geo E, tmstr, rms 1551 Webster.
 Purinton Della M (wid Edw), r 2901
 Johnson av.
 Puritan Creamery Co, Chas W Burck-
 halter mngr, 1523 Webster.
 Putnam John M, b 2124 San Jose av.
 Putnam Kingman B, r 2051 Buena Vista
 av.
 Putzman Anita, clk H Rosenthal & Co,
 b 1515 Bway.
 Putzman Elizabeth O (wid John), r 1912
 Encinal av.
 Putzman Elsa E, clk, b 1515 Bway.
 Putzman Emil O (Putzman & Hoffman),
 r 2160 Central av.
 Putzman L Beatrice, b 1912 Encinal av.
 Putzman Robt H, saloon, r 1515 Bway.
 Putzman & Hoffman (E O Putzman, E W
 Hoffman), sporting goods 1419 Park
 and 1918 Encinal av.
 Pybon Wm H, botter N Clark & Sons, r
 838 1/2 Santa Clara av.
 Pye Alfred W, mngr, r 1624 San Antonio
 av.
 Pye Ernest B, stenogr, b 1624 San An-
 tonio av.
 Pye Robt E, b 1624 San Antonio av.
 Pyle Edwin G, foreman, r 1424 St Charles
 Pyne Patk W, miner, r 608 Taylor av.
 Pyne Thos H, carp, r 2155 San Antonio
 av.

Karl H. Nickel Co.

Suite 211
 Oakland Bank of
 Savings Building

Telephones: Oakland 4552 Home A 4952

Real Estate, Insurance, Investments, Designing and Building

ALAMEDA CITY DIRECTORY 1910 1281

Oakland Elevator Co.

Installations :: Repairs
 Inspections

8th, S.E. Cor. Webster Phone Oakland 3710

Quintero Manuel, r 2115 San Antonio av
 Quintero Martina, student, b 2115 San An-
 tonio av.
 Quintero Rebecca, seams, b 2115 San An-
 tonio av.
 Quirk Nicholas, b 1350 Court.
 Quong Chong Lndry, 1720 Webster
 Quong Ying Lung Co, Chinese indse 2322 1/2
 Lincoln av.

R

Raber Geo H, barber, b 2416 Buena Vistr
 av.
 Raddatz Chas W, boatman, wharf ft of
 San Jose av.
 Rader A Le R, gateman S P Co.
 Radevich Stephen, carp, r 616 Taylor av.
 Radzwill Albert L, b 2308 Clement av.
 Radzwill Christian, r 2308 Clement av.
 Radzwill Louisa C, tel opr, b 2308 Clem-
 ent av.
 Radzwill Wm C, b 2308 Clement av.
 Rae, see Ray.
 Rafferty Peter, plasterer, b 1819 Webster.
 Ragan Chas, tmstr McFaul-Edwards Co,
 r Okld.
 Rahe Caroline (wid Gust), r 1802 3d.
 Rahe Gust W, eng, b 1802 3d.
 Rajewski Wm, baker, r 933 Eagle av.
 Ralph Frank I, architect, r 2148 Encinal
 av.
 Ralph Wm, b 2148 Encinal av.
 Rambaud Alfonse, r 888 Laurel

BERKELEY RUG WOOL
 RUGS MADE FROM INGRAINS, BRUSSELS, TAPEST
 SILK PORTIERES
 RAG RUGS

I'M A PLUMBER—DO YOU NEED ME?

ONE JOB WILL CONVINCE YOU THAT I KNOW MY BUSINESS.

A. T. SMITH 183

Loustalet Peter, 805 Delaware
 Manhattan Laundry Co, 1812 Dwight
 Way.
 Maurer & McNaughton, 1531 Francisco
 Mikado Laundry, 1839 Alcatraz av.
 Miranton Marcelin, 1825 Fairview.
 North Berkeley French aundry, 1515
 Shattuck av.
 Ohio Laundry and Renovatory, 2340
 Shattuck.
 Sarthou Fernand, 1515 Shattuck av.
 Troy Laundry, Dwight Way, s. e. c. r.
 Grove.

1910-1720-Laundry

University French Laundry, 2241 Shat-
 tuck av.
 University Laundry Co, 2028 Center.
 Vergnes Fred, 856 Univ av.

Alameda

ALAMEDA STEAM LAUNDRY ASSN,
 2235 Lincoln av.

**Alameda Steam Laundry
 Association**

Gentlemen's Fine Work a Specialty
 OFFICE 2235 LINCOLN AVE.
 PHONE ALAMEDA 482

Berges Pierre, 2217 Encinal av.
 Bonne Jacques, 1616 Webster.
 Camou & Candalot, 1528 Park.
 Letroadeoc Julien, 1520 Webster.
 Smith Wm, 3214 Washn.
 Suzawa D, 1605 Park.
 Toussau & Junca, 2811 Encinal av.
 Vergez & Dupont, 2245 Encinal av.
 Vergez & Mathebat, 2319 Lincoln av.

LAUNDRIES—CHINESE AND
 JAPANESE

Chong Gee, 414 6th.
 Electric Steam Laundry, 1631 Chestnut

Quong Chong Lung, 700 27th.
 Quong Chung, 1219 7th.
 Quong Hi Jan Co, 618 Harrison.
 Quong Lee, 756 40th.
 Quong Sing Lee, 365 7th.
 Quong Sing Lung, 921 7th.
 Sam Hop, 771 7th.
 Sam Louie, 679 E 12th.
 Shing E & Co, 968 E 14th.
 Sin Chong Lung, 516 7th.
 Sing Lee, r. 2115 Linden.
 Sing Lin, 211 E 11th.
 Telegraph Laundry, 521 Telegraph av.
 Tokio Laundry, 1734 Filbert.
 Uyeno K, 1685 7th.
 Wah Chong, 1268 7th.
 Wah Qung, 1302 13th av.
 Wing Gee, 610 Franklin.
 Wing Lee, 271 2nd.
 Ye Sing, 1532 Market.
 Yee Wing, 2032 Adeline.
 Yut Lee, 717 San Pab av.

Berkeley

Gee Thang, 1831 Dwight Way.
 Gee Wo, 2035 Berkeley Way.
 Hing Kwong, 2033 Blake.
 Okabe I, 220 Fulton.
 Sing Wo, 1931 Berkeley Way.
 Wah Fong, 1914 Oregon.
 Yasumetsu K, 1743 Alcatraz av.

Alameda

Ito S, 1721 Lincoln av.
 Iwahara C, 2224 Santa Clara av.
 Kawanichi Y, 2412 Clement av.
 Kim Charlie, 842 Lincoln av.
 Nakamura M, 2306 Encinal av.
 Quong Chong, 1720 Webster.
 Sam Wo & Co, 2035 Lincoln av.
 Sing Lee, 1524 Oak.
 Sing Sam, 1101 Central av.

LAUNDRY TRAYS

Slater G W, 1420 San Pab av.

ingaman J M, 1105 Union Savings
 Bank bldg.
 radley T M, 906 Bway.
 reed H L, 204 Oakland Bank of
 Savings bldg.
 ruenn Adolph, 234 Bacon bldg.
 rumer P M, 872 Bway.
 runer M E, 4526 E 14th.
 urgess W C, 320 Jayne av.
 urke Bart, 906 Bway.

UTTON F L, 235 Bacon Bldg.
 arr F M, 1003½ Bway.
 hannell L S, 906 Bway.
 hapman M C, 612 Oakland Bank of
 Savings bldg.
 hase S J, 406 Oakland Bank of Sav-
 ings bldg.
 lark L S, 851 Jackson.
 lark M J, Court House.
 lark W C, 906 Bway.
 larke & Clarke, 906 Bway.
 loffman A B, 18 Bacon bldg.
 ohen A H, 906 Bway.
 olvin C L, 906 Bway.
 onklin N E, 615 First Natl Bank
 bldg.
 reely J H, 906 Bway.
 rosby & Richardson, 1003½ Bway.
 rowell Clarence, 1101 Union Savings
 Bank bldg.
 avis W R, 1 Bacon bldg.

EAN LAW AND COLLECTION CO.
 303 Bacon Bldg and 711-713 Phe-
 lan Bldg (S F.) (See right side
 lines.)

ecoto E W, 35 Bacon bldg.
 e Freitas F L, 957 Bway.
 e Golia D C, 906 Bway.
 e Golia G E, 613 Oakland Bank of
 Savings Bldg.
 e las Casas J B, 1715 Fruitvale av.
 ibert & Stiefvater, 243 Bacon bldg.
 edge C G, 305 Oakland Bank of
 Savings bldg.
 onahue & Gale, Court House.
 onovan W J, 855 Bway.

Geary W. R, 307 E 12th.
 Gehring E E, 514 Oakland Bank of
 Savings bldg.
 Gibson & Woolner, 615 First Natl
 Bank bldg.
 Gill H D, 969 Bway.
 Glascock J R, 906 Bway.
 Glickman Louis, 501 Oakland Bank
 of Savings bldg.
 Goldsby Z N, 312 Oakland Bank of
 Savings bldg.
 Gordon F J, 1003½ Bway.
 Graber T F, 906 Bway.
 Gray T S, 1003½ Bway.
 Griffith H B, 517 First Natl Bank
 bldg.
 Grijalva W P, 969 Bway.
 Gwilt J W, 906 Bway.
 Hagan H L, 957 Bway.
 Hamilton C C, 861 Bway.
 Hamilton M S, 202 Oakland Bank of
 Savings bldg.
 Harford Lyman, 3210 E 14th.
 Hennessey W J, 606 Oakland Bank
 of Savings bldg.
 Hewitt R E, 855 Bway.
 Hill & Ryker, 248 Bacon bldg.
 Holman E A, 517 First Natl Bank
 bldg.
 Hotchkiss O E, 906 Bway.
 Howard Cary, 906 Bway.
 Huxley T C, 65 Bacon bldg.
 Hyde F A, 1255 Bway.
 Hyde M D, 338 Albany blk.
 Ingraham Geo, 906 Bway.
 Johns Fred, 259 Bacon bldg.
 Johnson & Shaw, 915 Union Savings
 Bank bldg.
 Jones R D, 969 Bway.
 Josselyn J S, 205 Union Savings Bank
 bldg.
 Kennedy J A, 605 Oakland Bank of
 Savings bldg.
 Kinard C E, 4109 Hillside av.
 Kinsell Dudley, 608 Oakland Bank of
 Savings bldg.

C. G. JOHNSON, Manager

JOHNSON PRINTING CO.
 JOB PRINTING AT RIGHT PRICES

14 BROADWAY, Rooms 5 & 6, Security Bank Bldg.

OAKLAND, CAL.

PHONES: OAKLAND 3679, HOME A 4315

OAKLAND, CALIFORNIA

REERT WORK - SEWERS - EXCAVATIONS - ETC.
T T & FARLEY
 ERAL CONTRACTORS

READ THE
Saturday Evening Post
 EVERY NEWS STAND

1911-706 Buena clerk

Antonio av.
 Alley Leslie, carp, b 1625 Encinal av.
 Allinger Geo W, comn, r 1530 Court.
 Allison Arch B, tailor, 1332 Park, r 1445 Stanton.
 Allison Geo W, b 2525 Central av.
 Allmen Christine, dom Sherman se cor Dayton av.
 Alm Albert, plumber, b 1320 Weber.
 Aloha Social Club, ft of Fillmore.
 Alpha Mitchell P, b 2105 Santa Clara av.
 Alsing Alvin, clk, b 706 Buena Vista av.
 Alsing Geo J, fuel, r 3208 Washn.
 Alsing Peter, carp, r 706 Buena Vista av.
 Alsing Rudolph, clk, b 706 Buena Vista av.
 Alstrom Alfred, mstr mariner Alaska Packers Assn, b 1629 Hibbard.
 Altona Theo, stationer, r 1348 Weber.
 Altvater Agnes A (wid David), r 1528 Lincoln av.
 Altvater Geo H, painter, b 1528 Lincoln av.

Anderson E, r Okld.
 Anderson Fred, r Okld.
 Anderson Geo, salsn A. A. 2108 Clinton av.
 Anderson Geo, watchman and Ways Co, r Okld.
 Anderson Geo C, r 2240 C
 Anderson Geo J, mach Al
 Anderson Geo W, eng, b
 Anderson Gust, mariner,
 Anderson Gust, seaman,
 Anderson Hannah (wid Encinal av.
 Andersen Has, furn 1511 Bway.
 Andersen Hans C, carp,
 Anderson Hilda, dom 182 av.
 Anderson Isaac (Anderson Webster.
 Andersen Jas, bartndr 13

Find
 Replace with

proprs
7th.
Hall of
b 373
Chest-
Wals-
SA 43d.
Ala.
r S F.
oyer, r
7th.
r 1026
eamore.
as Eng

Sullivan John T, eng S P Co, r 506 E 11th
Sullivan Jos, meatctr, b 1015 53d.
Sullivan Jos A, enameler, r 4114 Adeline.
Sullivan Josie, student Heald's Business
College.
1911-1716-Nurse
Sullivan Julia (wid John), r 506 E 11th.
Sullivan J J, salsn H C Capwell Co, r
664 E 27th.
Sullivan Katie, b 2024 36th av.
Sullivan Kate C, steno Fitzgerald & Ab-
bott, r San Leandro.
Sullivan Katherine, nurse **1716** Webster.
Sullivan Lillian, dept mngr H C Capwell
Co, b 826 14th.
Sullivan Linda W (wid Geo W), r 488A
43d.
Sullivan Loretta, b 661 9th.
Sullivan Louis, salsn, b 660 25th.
Sullivan Loyola J, cashr H C Capwell Co,
b 3561 Midvale av.
Sullivan Margaret, seams Mrs S B Tan-
ner, b 661 9th.
Sullivan Margaret, drapery mkr A W Rei-
her, Co, Blk

Sullivan I, r 11
Jones.
Sullivan T W, cl
Sullivan Vernon R, studen
nut.
Sullivan Wm, clk, b 660 25
Sullivan Wm, saloon 719
Webster, r 354 1st.
Sullivan Wm, pkr United
Co, b 660 25th.
Sullivan Wm, carptlyr, b 1
Sullivan Wm F (Sullivan
7th.
Sullivan Wm J, clk, b 37
Sully Harry L, reporter T

SULPHUR STEA PARLORS,

Dr A L Moorefield Propy
Treatment in the World
od for Chronic Diseases
for Rheumatism, Malar
524 San Pablo av, Pho

Find 1716
Previous Next
Replace with Find next (

Manifolding

15th.
Hopkins.

3 55th.
3 Union.

5th av.
5th av.
500 Vallejo.

452 25th av.
aking Co, r

V A, r 1044

ner, b 1311

e Co, r 1562

int Co, rms

1 Market

F A Creighton Mng'r, 22-24 San Pab av,
Phone Okld 918.

Regan, see also Ragan and Reagan.

Regan Agnes, mach opr Levi Strauss &
Co, r Bkly.

Regan Edwin D, mach S P Co, r 6596
Manhna.

Ragan Mrs Frances A, r 1064 25th av.

Regan Geo P, salsn D F Minney, r 1102
E 16th.

Ragan Jas, waiter S P Co, r 1782 Goss.

Regan Mary E, nurse 1716 Webster.

Regan Patk, lab, b Bay View Hotel.

Regan Timothy W, shoemkr, r 1568 13th
av.

Regan Wm, tmstr Pac Freight & Trans
Co, rms 616 Bway.

Regas Louis, saloon 1751 7th, r 1714 14th.

Regensburger Ernest O, trav agt, r 758
54th.

Reggiardo Angelo, janitor State Sav
Bank Bldg, r 703 Castro.

Regnier Lucien, pressman, r 5721 Vallejo.

REICH

Find 1716

Previous Next

Replace with

Saloon 4
24th.

Reichling Jos A, m
Reichman M, lab,
Reichnow Hugo L,
1917 Myrtle.

Reid, see also Rea
Reid Alex E, paint

Reid Annie R, furn
av.

Reid Austin R, sol
av.

Reid Chas, tinner I
1739 7th.

Reid Danl, teller
488 44th.

Reid Edmund R, er
Reid Edw H, elec

Adeline.
Reid Frank J, sals

Reid Geo B, baker

ela (wid Peter), r 1664 16
ma, glovemkr M W Hodki
4 16th.

er, lab, b 1664 16th.
er Henry C, r e s 94th av

Thos D, mstr mariner, r 13

ris, seaman, b 1812 50th a
endall Gold Mining Co, Jas
res, 96 Bacon bldg.

llian, emp Pac Manifoldin
b 1060A 30th.

abel, emp Pac Manifoldin
b 1060A 30th.

os B, r 1060A 30th.

eline, emp Pac Manifoldin
b 5843 Adeline.

n J, clk W P Ry, r 859 Kirl

lie, hair dresser F M Schel
ampion.

rasso Pauline, seamis Manheim & Ma-
lor, b 541 19th.

rdoff Edwin H, bookbndr, r 3911 E 17th

rdoff Jos B, bkbndr, b 3911 E 17th.

rdoff Mrs Mary, seamis, r 3911 E 17th.

rell Herbert M, salsn B L Spence, r
Perry.

rella David, lab Okld Paving Co, b 71
McAdam.

reson Jas, ship carp, r 1701½ 7th.

rgersen Henry E, vet surg R A Archi-
bald, r 1716 Webster.

orley Harry G, mining eng, b 486 26th.

orley Wm G, broker, r 486 26th.

orna Andrew, cabinet mkr, r 1 w of
3617 Vermont.

orna J Fredk, mining, b 767 14th.

orney Annie B (wid Thos L), r 6100 San
Pab av.

orney Arthur J, adv solr Okld Enquirer,
r 6100 San Pab av.

ormey Clement C, r 4980 Dover.

ormey Edw B, bkpr Standard Liquor Co

1911-1716- Surgeon

Find 1716
Previous Next
Replace with

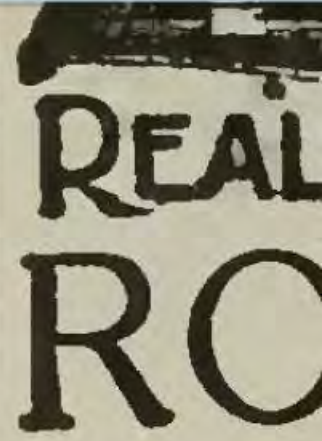

Touenel
b 421 2
Touhill J
Campb
Toumey,
Toumey,
r 677
Toumey
Toupin E

M P), grocers
 wkr, b 1214 1/2
 Bros), r 1214 1/2
 ofuno Bros), r
), b 1214 1/2 Lin-
 y), r 2160 Santa
 chr 2160 Santa
 160 Santa Clara
 m H), r 914 Pa-
 635 Santa Clara

1911-1770 - Laundry

Quimby Carmen (wid Wm C), r 2531 San Jose av.
 Quinn Geo J, architect, b 2264 Clinton av
 Quinn Jas A, clk, b 1174 Park av.
 Quinn Marie, steno, b 1174 Park av.
 Quinn Mary, cook 2153 Santa Clara av.
 Quinn Peter J, r 1174 Park av.
 Quinnan Anna, b 1814 Clinton av.
 Quintero Chas M, clk, r 1914 Mulberry.
 Quintero Geo M, clk, b 1214 Grand.
 Quintero Manuel, r 1214 Grand.
 Quong Chong, Indry 1770 Webster.
 Quong Hang Kee, Indry 2328 Blanding av
 Quong Ying Lung Co, gen mdse 2322 1/2 Lincoln av.

R

Rademaker Edw. lab Alaska Pkrs Assn.
 Raddatz Chas W, boats ft of San Jose av.
 Radevich Stephen, mach United Eng Wks, r 1805 Webster.
 Radszwill Chas, r 2308 Clement av.

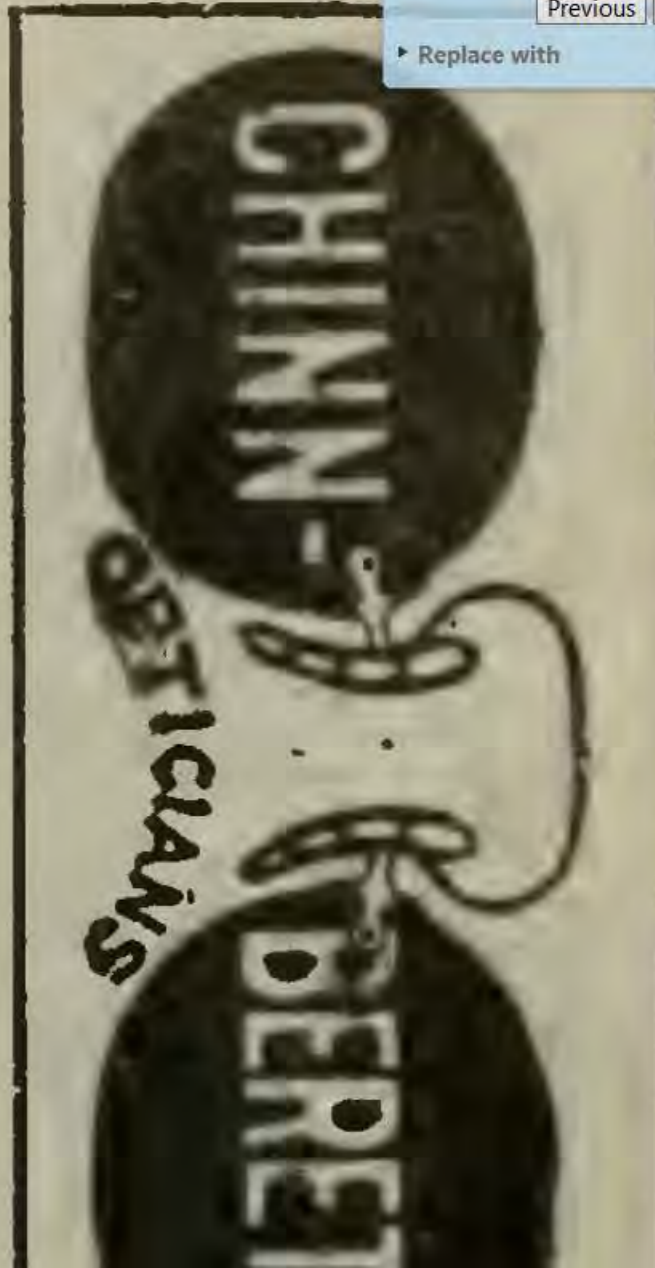

undries

CLASSIFIED.

Lawyers

S—Contd.

1911-1770

Laundry

Sung Wo, 1931 Berkeley Way.
Wan Fong, 1914 Oregon.

Alameda.

Harano I K, 1709 Pacific av.
Itow S, 1605 Park.
Quong Chong, 1770 Webster.
Quong Hang Kee, 2328 Blanding av.
Sam Wo & Co, 2035 Lincoln av.
Sing Lee, 1530 Oak.
Tanaka S, 2306 Encinal av.
Wa Kee, 2018 Blanding av.

LAUNDRY TRAYS.

Park.
ashn.
811 Encinal av.
245 Encinal av.
, 2319 Lincoln av.

NESE AND JAP-
ESE.

and.
n Pab av.
h.
0 Bway.

PHONE **GLADDING, McBEAN & CO.**

Find 1770
Previous Next
Replace with

Crowell Clar
Bank bldg
Davis W R,
DEAN LAW
304-305 Ba
Phelan Blc
Decoto E W,
de Freitas F
DeGolia G E
bldg.
de las Casas
Dibert & Stie
Dodge C G,
bldg.
Donovan W

BEKIN'S VAN & STORAGE CO 1130
Broadway (Okld) (See front cover)

Fruits and Vegetables

ouman G A 1000 Santa Clara av
amianakes J E 2408 Santa Clara av
amianakes P E 1354 Park
isberg J 1241 Park
arfinkel Bros 1211 Park
orringe Wm 1320 Park
ulius Bros 1317 Park
tahl J & Co 1124 Chestnut
ylvester Jos 1534 Park

1915-1716-garage

Fuel—Wholesale

hodes-Jamieson & Co Inc 1520 Park

Fuel—Retail

onsumers' Coal & Ice Co 1100 Lin-
coln av
oryell F L 2310 Encinal av
oldstone Jno 1606 Schiller
oerber A H W 2314 Santa Clara av
ubben J G 1701 Webster
artin A L 1316 High
artin R F Mrs 1606 Sherman
earson & Swanson 1324 Park
ennock M W 1810 Oak

BEKIN'S VAN & STORAGE CO 1130
Broadway (Okld) (See front cover)

Furniture Polishers

Pacific Coast Furniture Polishing
Works 1612 Webster

Furriers

Ralph G L Mrs 2148 Encinal av

Garages

Central Alameda Garage 2150 Central
Dorward Bros 2150 Central av
Stott & Lally 1716 Webster

***Gas and Electric Fixtures**

BECHTLE OTTO 1822-1828 Lincoln
Av (See top lines and p 9)

***Globes—Gas and Electric**

BECHTLE OTTO 1822-1828 Lincoln
Ave (See top lines and p 9)

***Government Bonds**

TORRANCE-MARSHALL & CO 300
Sansome (S F) (See right top
lines and p 8)

Muller Bros 1122 Santa Clara av
Nissen G R 2500 Eagle av
Patey & Cocks 1364 Park
Paulson W M 920 Central av
Pease W
Perata B
Petersen
Plumme
Price J
Profumo
Raun &
Raymond
Reardon
Rensling
Rinke L
Rissman
Shaw E
Stewart
Trautma
Vernon
Von der
Wedemey
Weiner &
Weythoff
Wilkie &
Wilson J
Wright J

Search window showing results for "1716 Webster in the current document". Results include: Polk-Husted Directory Co.'s Oakland, Berkeley and Alamec; r 1716 Webster Grier D M civ eng r 2715 Eureka av Gri; rms 1716 Webster Hooper Harriett Mrs elk Mosbacher; 1716 Webster Stover Guy H Ry Post elk r 935 Park Stov; Lally 1716 Webster Cias and Ehn-trie Fixtures BECHTL.

E. S. LAPPIER**Live Collector of BAD BILLS**

Stone Jos A dispatcher S P Co P 1105 Park
 Stone Mary G r 1348 High
 Stone Wm E painter r 1212 Buena Vista
 Stone Wm I mach r 1531 Chestnut
 Stone W Russell mach b 1531 Chestnut
 Stone Frank B carp r 2161 Lincoln av
 Storer Mervyn H clk b 2267 Lincoln av
 Storer Jno O foremn r 2309 Eagle av
 Storey Chester H carp r 1312 Mound
 Storms Horace A elec r 3219 Fair View
 Story Chas C colr r 2217 San Antonio av
 Story Clarissa E (wid De Witt C) r 2328 Clement av
 Stott Alfd W engr r 2104 Buena Vista av
 Stott Chas mach b 2855 Jackson
 Stott Jno clk r 2855 Jackson
 Stott Jno L Jr (Stott & Lally) r 2854 Jackson
 Stott Wm H clk r 1212 Versailles av
 Stott & Lally (J L Stott J L Lally) garage 1716 Webster
 Stover Guy H Ry Post clk r 935 Park
 Stow Harry P salsn r 1617 Central av
 Strachan Annabelle I dressmkr b 2701 Santa Clara av

1915-1716-garage

Strong Hiram M colr r 601 Lincoln av
 Strong Leonora (wid Chas) r 2268 Clinton av
 Strong Murliel steno C C Adams & Co b 2268 Clinton av
 Strong Percy M watchmn r 52
 Stross Jno tchr r 1724 Faru
 Stroupe Donald C clk b 1721 Sa
 Stroupe Matthew P r 1721 Sa
 Stroupe T Philip elec b 1721 Sa
 Strunz Mollie (wid Albt S) b Antonio av
 Stuart Frank r 1330 Caroline
 Stucke Wm L clk b 826 Pac
 Stuff Marie (wid Jno) b 1509 blvd
 Stulz Geo H b 1522 Lincoln av
 Stump Mathew carp b 1602 Pa
 Stumpf Clarence N salsn b 869
 Stumpf Mathaus shoemkr 140 869 Laurel
 Stumpf Valentine liquors r 142
 Stumpf Wm A ptrnmkr b 142
 Sturdevant Sydney salsn b 180
 Sturges Chas W salsn r 917 Oa

Sundell Chas wa
 Sunde Reinert r
 Clara av
 Sunkel Jos M inst
 Sunny Cove Bath

Search

Arrange Windows

Looking For:
1716 Webster in the current document

Results:
1 document(s) with 4 instance(s)

Results:

- Polk-Husted Directory Co.'s Oakland, Berkeley and Alameda
 r **1716 Webster** Grier D M civ eng r 2715 Eureka av Gri
- rms **1716 Webster** Hooper Harriett Mrs elk Mosbacher
- 1716 Webster** Stover Guy H Ry Post elk r 935 Park Stov
- Lally **1716 Webster** Cias and Ehn-trie Fixtures BECHTLI

OAKLAND
 EVERY EVENING
 SUNDAY MORNING

TRIBUNE

REACHES
 HOMES EVE
 8th & Fran

Fabric

" Violet B clk r 1522 Magnolia
 " Wm H r 1522 Magnolia
 Buckins Lillie Mrs r 2638 College B
 Buckland Grove L carp h 1528 Virginia B
 Buckle B janitor h 1448 Josephine B
 " Caroline Mrs r 1731 11th av
 Bucklen Carl A plmbr h 1912 Clement av
 A

" Carl R r 1912 Clement av A
 " Joan r 1912 Clement av A
 Buckley A Mrs clk h 1908 Delaware B
 " Anna M clk r 1908 Delaware B
 " Annie S (wid Theo) r 2520 Pine E
 " Danl plastr r 112 Alice
 " Danl T aud h 556 Fairbanks av
 " Elizabeth tchr r 563 E 14th San L
 " Elizabeth A stdt r 2323 Hearst av B
 " Elizabeth G (wid Edmund J) h 1704
 Central av A
 " Elson A r 1108 Market
 " Frances (wid John L) h 2218 Ashby av
 B

" Frank r 430 28th
 " Frank E h 995 Glendora av
 " Fred H eng h 1526 Ashby av B
 " Harry h 1006 Jefferson
 " Hannah tchr Okld Sch r S F
 " Harry brkmn r 1211 Jefferson
 " Harry F mstr mar h 1716 Webster
 " Hazel nurse h 687 Jean
 " Jas L drftsmn h 2408 Edwards B
 " John r 412 8th
 " John E h 430 28th
 " John E jr r 430 28th
 " Josephine r 687 Jean
 " Josephine M (wid John P) h 5802 Dover
 " Kath bkpr r 1550 Webster
 " Lorenzo S v-pres U M Slater Inc h
 3463 Piedmont av
 " Lorenzo S jr stdt r 3463 Piedmont av
 " Louis carp r 942 Cypress
 " Marion A r 430 28th
 " Mary (wid Jeremiah) r 6081 Claremont
 av

" Mary (wid Wm) h 1730 62d av

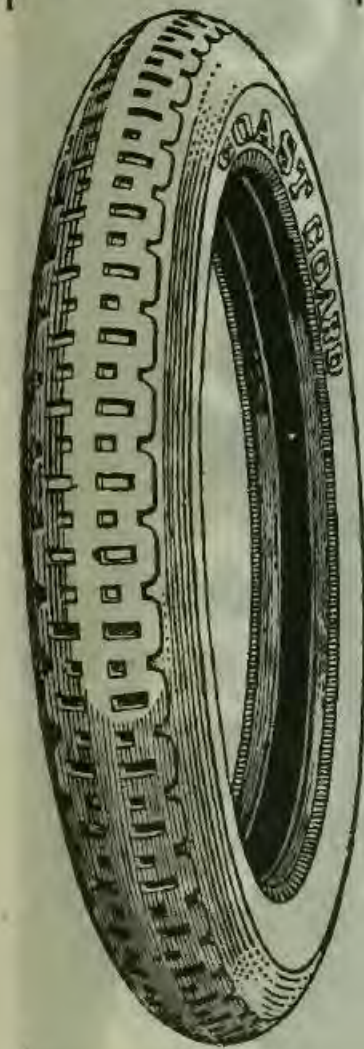

Tires

1920-resid

" Wm E carp h 1522 Magnolia
 Budde Abertine (wid Theo) r 773 19th
 Buddelli Fortunato lab h 717 Haight av A
 Budden Elsie maid Key Route Inn
 Buddhist Mission Rev Svami Mazzin-
 iananda Bishop Pythian Castle 243
 12th

" Temple Rev T Noryo pastor 2121 Chan-
 ning way B
 Buddington Donald R supt Luthy Battery
 Co h 2811 Van Buren A

" Harry H salsn h 1368 Versailles av A
 Buddle Augustine D stovemounter r 2884
 Ford

" Clifford W stovemkr r 2884 Ford
 " Juanita B (wid Randolph) h 2884 Ford
 Budech Vaso waiter h 593 Sycamore
 Budge Albt painter h 69th av nw cor
 Trenor

" Albt varnish mkr h 6832 Trenor
 " Grace clk r 2213 Ashley av B
 " Jean stngr r 1137 Chatham rd
 " John driver r 673 60th
 " Wm orchardist h 1137 Chatham rd
 Budich Saml B mldr h 357 Dutton av
 San L

Budko Nick lab r 2530 E 10th
 Budlong Delma r 3838 Redding
 Budo Geneva Mrs drsmkr r 521 11th
 Buechel Edw h 1809 Pearl A
 Buechele Carl G r 1813 8th B
 " Gustave watchmn h 1813 8th B
 Buechner Dorothy stdt r 5463 Shafter av
 " Edw music tchr h 5463 Shafter av
 " Paul G E sec-treas Ind Paper Box Co
 h 308 Perry

" Paul G E mach opr r 308 Perry
 Bueglia Pasquele h 651 7th
 Buehrer Emil C h 6039 Lawton av
 Buel Elizabeth (wid Franklin C) h 1505
 Henry B

" Viola h 2134 7th B
 Buell Adeline J (wid Allen J) h 1637
 11th av

Cyprus
 Buffington Edna dom 109 Monte av Pied
 " Eugene E clk r 2628 Benvenue av B
 " John M clk h 4812 Lawton av
 " Ralph W stdt r 2610 Durant av B
 Bufford Chas M mgr Veribest Laundry
 r S F

BUFFUM FRANK, Mgr United Trans- fer Co, h 525 Kempton Av

" Glen R salsn h 808 Victoria av San L
 " Howard A real est h 6037 Chabot rd
 " Mildred clk r 525 Kempton av
 Bufton Jas mgr W W Bufton r 2215 Tele-
 graph av B

" Wm B h 1523 Bway A
 " Wm A razor blade sharpener 454 12th
 h 1540 Court A
 " Wm W confy 1117 Bway rest 2215
 Telegraph av soft drinks 454 12th
 r 1523 Bway A

Bugarin Salvadore lab h 148 Filbert
 Bugeia Anth A salsn h 360 24th
 " Estella stngr r 360 24th
 " Wm V r 360 24th
 Bugg Grace L Mrs dry gds 3242 Adeline
 B h 1831 Alcatraz av B
 Bugge Edw h 3616 14th av
 Buggs Henrietta (wid Chas) r 1221 Derby
 av

Bugloine Myrtle clk r 50 Vernon
 Bugman John F h 2337 5th B
 Bugnatto D lab r 6430 Salem
 " Richd mach opr r 1145 65th
 Bugyesinsky Michl burner 861 60th
 Buhl Arthur cond SPCo h 2420 73d av
 " Ethelwyn B pkr r 6996 Weld
 " Louis painter h 909 San Antonio av A
 " Theo salsn Martin Camm Co h 1603
 96th av

Buhler Jos lab h 2726 E 8th
 " Wm printer r 2726 E 8th
 Buhles Wm C (Gray Auto Equipment
 Co) h 1356 8th A
 Buhman Fred P clk h 3469 39th av
 " Marie drsmkr r 2412 Palmetto

Garden Requisites
Insect Destroyers
Fertilizers

1922-1712-Fuel Feed Hauling

PE DEPARMENT

Architect is at Your Disposal

ULT IT

ered Free of Charge

too Large
too Small

h 1008 E 23d
Flick Cath H (wid Geo W) mgr Catherine Apts h 826 E 16th
" Chas E elec h 1236 38th av
" Cyrus P atty h 2022 Los Angeles av B
" C Bruce stdt r 2022 Los Angeles av B
" Edmund A carp h 839 Hearst av B
" Geo A mech h 5028 Grove
Flinkeger Fredk mach r 2245 85th av
Flesher Ludwig V h 2222 Wayne av
Flieler Henry R clk r 2203 13th av
" Richd F h 2203 13th av
Flierl Ada W Mrs cashr Pacific State Elec Co h 1935 Webster
" Fred tailor 1254 23d av h 2122 E 16th
" Minnie Mrs h 2228 9th av
FLIERL WALTER F, Funeral Director and Embalmer, Associated with Ernest A Wollitz, 1935 Webster, r same
FLINDT HARRY, Fuel, Feed and Express, Country Hauling, 1712 Webster, Alameda, h same, Phone Ala 784
Flink John A mstr mar h 547 Central av A
Flinker John moldr h 3883 Webster
" Rupert G clk h 744 Cedar B
" Victor salsn r 2006 Filbert
Flinn see also Flynn
" Cath M technician U of C r 1799 University av B
" Edw J clk r 744 Willow
" Edwin A salsn r 1799 University av B
" F W firemn r 3311 20th
" Jos A stdt r 1799 University av B
" Jos W supt U of C Printing Office r 1799 University av B
" J Ashton dep clk Okld Twp Justice Court r 1799 University av B
" Margt B r 1799 University av B
" Sadie (wid Edw J) h 744 Willow
" Wm auto opr h 2758 Dohr B
Flinner Wm C statistn East Bay Water

" Mary (wid Frank) h 1150 Regent A
" Valentine J carp r 1700 35th av
Flitz Alex A jeweler h 2153a Santa Clara av A
" Helene tel opr r 2153a Santa Clara av A
" Marjorie tel opr r 2153a Santa Clara av A
" Mildred tel opr r 2153a Santa Clara av A
Flodberg Carl clk h 1025 8th
Floding Wm E salsn h 3840 Telegraph av
FLODQUIST F A, The Chiropractor, 2179 Telegraph Av, Phone Okld 7297
Floe Knute P warrant officer h 539 Van Buren
Floegel Martin E clk h 885 61st
Floney Lee carp r 2070 University av B
Flood Alex btblk r 2901 1/2 College av B
" Alfd L steward h 567 30th
" Alice seam r 1704 14th
" Alma M sec r 1339 Pearl A
" A r 489 9th
" Cornelia A (wid Patk) r 2905 Deakin B
" Cornelius B salsn h 1235 Regent A
" Chas A carp h 2941 Lincoln av A
" Danl P gro 1049 55th h same
" Edgar cond h 1704 Linden
" Edmund R salsn G W Caswell Co h 895 Cedar A
" Florence r 464 34th
" Fred H lmbr h 22 Mesa av Pied
" Guy B (U C Battery & Electric Co) r S F
" Harold A ironwkr r 1339 Pearl A
" Harold H foremn H G Williams h 1022 E 11th
" Jas A Mrs h 1929 Grove B
" Margt stngr h 304 E 16th
" Norma K r 1339 Pearl A
" Peter P steward h 1339 Pearl A
Floore Geo A (Polk & Floore) h 2002 83d av

School
BERKELEY
CALIFORNIA
Telephone
Berk. 403
UNIVERSITY
GRADE
BUSINESS

621 Fallon
 4838 Foothill blvd
 rwkr h 8603 Hillside
 d O carp h 4505 Bond
 s A slsmn h 2804 Dohr B
 o opr r 2061 39th av
 uphlstr h 2021 h sun e
 ard h 743 Santa Clara av
 h 2061 39th av
 welder h 434 E 14th
 r 762 9th
 sher h 1463 Stannage av B
 seamn h 2208 9th av
 Clyde H stampmkr h 326
 Okld P O r San Leandro
 1584 Hopkins
 gt h 1515 Alice
 er r 533 Hobart
 Elizabeth (wid H) h 2510

Sunseri Bros (Saml and Frank) fruits
 2186 Grove
 " Frank (Sunseri Bros) h 538 Filbert
 " Jos h 511 Linden
 " Lena R printer r 538 Hobart
 " Salvadore fruits 975 14th h 538 Fil-
 " Saml (Sunseri Bros) h 511 Linden
**SUNSET FUEL & FEED CO (John H
 Ferretta) Fertilizer, Fuel and Feed,
 3309 School, Phone Fruitvale 2922**
 " Garage (A D and A F Coker) **1716
 Webster A**
 " Grocery Co Martin Klinge pres T L
 Fleming sec 1209 Bway
**SUNSET HARDWARE CO, (Successors
 to Pacific Hardware & Steel Co), E
 F Louideck Mgr, We Specialize in
 Builders' Hardware and Sporting
 Goods, 2104 Shattuck Av, Bkly, Tel
 Bkly 305**

1923-1716-Garage

FOO WING HERB CO.
 THE OLDEST GENUINE HERB SPECIALIST IN OAKLAND
 FREE CONSULTATION and DIAGNOSIS

Search

Arrange Windows

Looking For:
1716 Webster in the current document

Results:
1 document(s) with 2 instance(s)

New Search

Results:

- Oakland, Berkeley, Alameda city directory
 - Coker) **1716 Webster A** • Grocery Co Martin Klinge pr
 - Garage **1716 Webster** Ala T & C Garage 1951 E 14th T

Franklin Garage 1562 Franklin
Fruitvale Garage 3247 E 14th
ESCO THE, 23d ne cor Valdez (See page 15)
Abrielsen W J 1506 E 14th
Aareis Wm 521 E 14th
Gilbert Robt 384 11th
Firola Bros 4032 Telegraph av
Holdey & Mettler 5512 Grove
Golden State Garage 5652 San Pablo av
Golden State Garage 3420-26 Telegraph
Grand Garage 261 23d
Gray H E 2911 Shattuck av Bkly
Reger D J 535 24th
Harrison H R Co 2830 Grove
Hart P R 1619 Webster Ala
High St Garage 4280 Foothill blvd
Hobart Garage 480 Hobart and 481 21st
Home Garage 3764 Telegraph av
Hosier R H 3008 Telegraph av Bkly
Hunt M C 2364 Telegraph av
Hunt's Garage 1311 E 31st
Hamberry B E 2038 Haste Bkly
Imperial Garage & Supply Co 1426
Franklin 1433 Webster
Johnson & Christine 4024 Hopkins
Jones Av Garage 9800 E 14th
Kennedy C W 608 15th
Key Route Garage 2215 Grove
Lynstone Garage 2248 Telegraph av

1923-1716-Garage 2

Service Garage 3422 E 14th
Service Garage 6036 Claremont av
Shattuck Garage 2059 Allston way Bkly
Smith & Cloak 3642 E 14th
Smith's Garage 2103 Franklin
South Berkeley Garage 3333 Grove Bkly
Stadium Garage 329 12th
Stadium Garage 2041 Center Bkly
Standard Garage 1817 Park blvd
Star Garage 2500 Grove
State Garage 4512 San Pablo av
Stonehurst Garage 10410 E 14th
STRAND GARAGE, 3614 Telegraph Av
Strong A H 8119 E 14th
Sunset Garage 1716 Webster Ala
T & C Garage 1951 E 14th
Tenth Street Garage 110 10th
Toler Heights Garage 9529 Foothill blvd
Thatcher G M 2836 San Pablo av
Thirty-Fourth Av Garage 3324 E 12th
Tourist Garage 5931 College av
U S P O Garage 2001 Addison Bkly
Union Street Garage 1308 Union Ala
United Garage 2576 Grove
University Garage 2566 Telegraph Av
Bkly
Varsity Garage 2116 Blake Bkly
Wanto Garage 362 8th
Webster Street Garage 1628 Webster Ala
Weinstein Jacob 3420 Telegraph av

Search

Arrange Windows

Looking For:
1716 Webster in the current document

Results:
1 document(s) with 2 instance(s)

Results:

- Oakland, Berkeley, Alameda city directory
 - Coker) 1716 Webster A • Grocery Co Martin Klin
 - Garage 1716 Webster Ala T & C Garage 1951 E 1**

Collapse file paths

CHILDREN'S SHOP

A splendidly stocked Children's department with private room for the selection of layettes. Always the different and the exclusive in little folk's wearables at moderate prices. —(Second Floor)

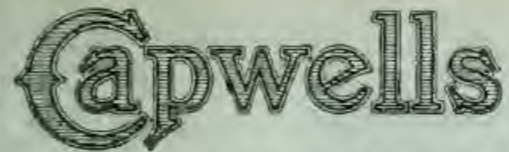

CHILDREN'S "HOBBY HORSE" BARBER SHOP—(Second Floor)

SUNSET ELECTRIC CO, Illuminating Engineers, Electric Fixtures, Wiring and Supplies, Wholesale and Retail 638 14th, Phone Okld 1358

" Fuel & Feed Co (John H Ferretta) 3297 School
" Garage (A D and A F Coker) **1716 Webster A**

SUNSET HARDWARE CO (Successors to Pacific Hardware & Steel Co), E F Louideck Pres, We Specialize in Builders' Hardware, Household Utensils, Stoves and Sporting Goods, 2104 Shattuck Av, Phone Berkeley 305

" Laundry (Y and K Maita) 3864 Piedmont av

SUNSET LUMBER CO, C R Buchanan Gen Mgr, H P Briggs Sales Mgr, 1st and Oak, Phone Okld 1820 (See page 97)

" Manufacturing Co (J W Morris J L Ruddick) novelty mfrs 615 Castro
" Memorial Park Walter Baxter presupt office 807 Trib Tower

SUNSET NURSERY CO (H J Sandkuhle, Emil Carlson), Ornamental Trees and Shrubs, Fruit Trees, Berry Vines, Bedding Plants, Roses, Bulbs and Fertilizers, 92 41st, Phone Pied 1044

" Packing Co Inc M J Chadwick pres M N Critcher v-pres H W Lotspeich sec-treas Bay ft of 65th

SUNSET REALTY CO (Ralph L Kalloch), Real Estate, Loans, Insurance and Legal Papers 4548 E 14th Phone Fruitvale 519 (See right bottom lines and page 125)

" Rubber Novelty Co B T Braund supt 1515 3d

" Smelting & Refining Co (O A Kenyon) 1639 18th

" Tea & Coffee Co (H W Comstock Frank Sterzl) 815 Clay

" Trading Co (E G Thompson) 2216 Telegraph av

The AMERICAN BANK

"CLEAN BLUE CRUSHED ROCK"

TRADE MARK
FOR PERFECT CONCRETE

See Page 39

1924-1716 Garage

SUMMERS

" John J auto elnr Durant Motor Co r bx 1012 RD 1

" Jos M (Mae) slsmn Kln Brs h 54 Orange

" J P r 1020 Clay

" Lucille V Mrs bkpr B Simon Hdwe Co h 5593 Genoa

" Margt (wid Wm) r 1324 Dolores av

" Marion F stdt r 2141 San Antonio av A

" Minnie R nurse r 2251 Telegraph av B

" Monroe L (Bertie) real est h 1701 47th av

" Obie (Rose) porter h 1006 21st

" Rollin A (Rosie A) dentist 814 Am Bank bldg h 629 El Dorado av

" Roy acetylene welder r 1113 Poplar

" Russell meats 1908 University av B h 1900 Chestnut B

" Russell A r 371 13th

" Stanley A (Maude) slsmn h 5593 Genoa

" Tabitha E (wid Geo J) r 960b 37th

" Thos H (Effie M) acct h 850 Prospect

" Vivian stdt r 539 Merritt av

" Waldo D (Ethel B) slsmn Calif State Auto Assn h 1619 Beverly pl B

" Walter C auto trmr Chev Motor Co r bx 1012 RD 1

" Wiley auto repr 545 Adeline r 1675 12th

" Wm clk SPCo r 371 13th

" Wm T v-pres Judson Mfg Co res SF

" Wright (Kath) cond SPCo h 1061 62d

Sumpter Bert E cond Pullman h 3323 Vale av

" Jas F (Maude) switchmn h 1315 94th

" Rudin (Sarah) h 3111 Allendale av

" Sumroy Hyman (Annie) tailor h 1311 107th av

" Rupert R (Kathleen) clk h 2309 Bowditch B

" Sumser Wm (Ina M) engrv h 2034 Durant av B

" Sun Joe (Eagle Dry Goods Store) r 119 8th

SUN LEE & CO, Fong Yun Mgr, Ladies' Furnishings, Dry Goods, Etc, 619 Washington, Phone Lakeside 7865

" Moon & Co men's furngs 313 8th

" On & Co women's apparel 1124 Washington

" Tong Chong & Co dry gds 715 Webster

" Y Sing meats 472 9th

SUNBEAM (Argall Brothers), 306 13th, Phone Okld 3194 (See left bottom lines and pages 72 and 77)

Sunbridge Geo A (Almena) rms h 2938 E 14th

Sund Andw (Ella) plstr h 945 Kingston av Pied

" Augusta Mrs r 475 Newton av

SUND LOUISE H, Treas The Curtain Store Inc, h 475 Newton Av

" Otto (Selma) carp h 4377 Piedmont

Sundback Gertrude Mrs r 2236 Derby B

Sundbaum D tanner h 1314 4th B

Sundberg Axel (Anna) mstr mar h 2126 Rosedale av

" Axel (Jennie; Robinson & Sundberg) h 3768 Manila av

" Chas G r 16 Bonita av Pied

SUMMERTON

Summerton Vern W (Gertrude) slsmn h 1636 Grove B

Summerville Eliz (wid Horace) r 2123 Chestnut

Summerville Isabelle (wid Jas) r 2430 Grove

" John (Mary) mach h 1629 104th av

" Silas lab r 2041 Market

Summey Wm C mtrmn Key System r 448 49th

Summons Mattie Mrs h 1619 Oregon B

Summy Edith V clk E Lehnhardt r 5353 Thomas

a av
) mstr mar h2120 Rose-
 carp h1416 50th av
 Hampel
 th av
 r-1416 50th av
 Blackman Co r621 Fallon
 Mutual Crmry Co h4830
 d
 416 50th av
 rs r636 9th av
 Mutual Crmry Co r4839
 d
 scar (Anna) carp h2751
 d
 Hilda) lab h2119 West
 o driver h2061 39th av
 borg) mattress mfr 820
) steward h743 Santa
 (Mabel C) h434 E 14th
 uisiana) mining hJ505 E
 Esther) furn fnshr h1463
 B
 arie) seamn h2208 9th av
 e L (Elva P) mtrmn Key
 132 Stanford av
 rr Okld Rubber Stamp Co

959 Kingston av Pied
 " & Manning (L A Sunol J L Manning)
 dental lab 604 Amer Bk bldg
 Sunrise Laundry (Lee Tung) 717 7th
 Sunseri Frank clk J J Leonardini & Co r
 538 Filbert
 " J. (Anna) fruits h1188 h511 Linden
 Linden
 " Lena clk r538 Filbert
 " Louis (Mary) gro 1735 6th B h same
 " Salvatore (Cath) fruits h538 Filbert
 " Salvatore jr clk r511 Linden
 " Saml (Rose) gro 2703 Grove h2710
 same
 Sunset Garage (A D and A F Coker) **1716**
 Webster A
SUNSET HARDWARE CO (Successors
to Pacific Hardware & Steel Co), E F
Louideck Pres, We Specialize in
Builders' Hardware, Household Uten-
sils, Stoves and Sporting Goods, 2104
Shattuck Av, Tel Berkeley 305
 " Laundry (Y and K Maita) 3864 Pied-
 mont av
SUNSET LUMBER CO, Henry J Meyer
Gen Mgr, H P Briggs Sales Mgr, 1st
and Oak, Tel Okld 1820
 " Manufacturing Co (J W Morris J L
 Ruddick) janitor supplies 615 Castro
SUNSET NURSERY CO INC H J Sand-

1925-1716-Sunset Garage

" Rocco treas Rossi C
 alta
 " Vincent (Mary) lab h
 Surano Steph (Lena)

Search

Arrange Windows

Looking For:
1716 Webster in the current document

Results:
1 document(s) with 2 instance(s)

Results:

- Polk's Oakland, Berkeley, Alameda city directory
- Coker) 1716 Webster A SUNSET HARDWARE CO (Succ**
- Garage 1716 Webster Ala Superior Garage 1129 3d av

MARKET LA

Largest Japanese Laundry

LE STREET

- " Frances M Mrs h82 Fairview av Pied
- " Hotel (see Hotel Colt)
- " Investment Co Roger Colt pres C B Coit sec real est 1435 Harrison
- COIT ROGER, Pres Coit Inv Co, Oakland Board of Park Directors, r1435 Harrison, Phone Oakland 1275
- Colte Frances r2308 Brookdale av
- " John D clk h3308 Brookdale av
- Coltes Ralph D (Julia) lab h1931 88th av
- Caito Arson lab r3930 Vale av
- Coke Leo chemist r1157 60th av
- " Mabel (wid Paul S) h1618 Fairview B
- " Margt Mrs h4113 Montgomery
- " Philip L (Leona D) slsmn r4113 Montgomery
- Cokely see Coakley
- Coker A F & A D garage 1716 Webster A
- " Alf F (Violet E; A F and A D Coker) h775 Buena Vista av A
- " Alice (wid Jas) r1808 Fruitvale av
- " Arth D (Lucie; A F and A D Coker) h1851 Nason A
- " Carl D (Cecil) auto trmr h4456 Tulip av
- " Cecil G (Georgia) reprmn h2837 Octavia
- " David H (Louisa) gro 2400 Market
- " Earl L (Nellie) freight agt Key System Transit Co h1808 Fruitvale av
- " Geo C slsmn r584 12th
- " J Harry clk r449 40th
- " Lilly A stdt r4456 Tulip av
- " Percy H auto mech r2400 Market
- " Ray H (Rose E) electn h449 40th

1928-1716 Coker AF & AD Garage

- " Chas W (Jennie) struct eng h2908 Ellis
- " Dean lab r9049 E
- " Edw A (Georgina D) lather h1136 68
- " Estella H r4624 Park blvd
- " Eug E (Ida A) br supt PO h1725 12th
- " Frances
- " Gilbert
- " Harold T
- worth
- " Helen r2
- " Henry V
- " Herman
- " I S Mrs Delaware
- " John E
- " Margt M
- " Sadie E
- " W E r398
- " Wm E (I way B
- " Wm S (I Colclough L Colcord Fre av
- " Geo H (60th av Coldt Chas Coldwell se
- " E H Miss B
- " Edw C (Cole see Co

Search

Looking For:
1716 Webster in the current document

Results:
1 document(s) with 1 instance(s)

New Search

Results:
Polk's Oakland (California) city directory
garage 1716 Webster A " Alf P (Violet E; A P and A D

Diamond Was C, contractor and builder, res Park Row
 Diaz Antone, employe N Clark & Sons, res Encinal ave
 Dibble Delle Miss, teacher Wilson School, res 1033 Central ave
 Dibble Wm, salesman, S F, res 2432 Webb ave
 Dickinson A Mrs, plain sewing, res 2242 Alameda ave
 Dickinson Blanche I Miss, res 2242 Alameda ave
 Dickinson P T Col, pres S F Steam Co, S F, res 1523 Willow
 Dickson J, foreman Enterprise Planing Mill, res 1524 Sherman
 Dickson Mary Mrs, teacher Wilson School, res 2250 San Jose
 ave
 Dickson Winnie Miss, res 1524 Sherman
 Dickson W O Miss, teacher Encinal School, res 2250 San Jose ave
 Didier Jules, mgr California Hotel, S F, res Powers Court
 Didier Jules Jr, brass finisher, S F, res Powers Court
 Dieffenbacher Wm, commission merchant, S F, res 1532 9th
 Diehl Kate Miss, res 1715 Buena Vista ave
 Diehl Lizzie Mrs, nurse, res 715 Buena Vista ave
 Dietrich Robert, salesman, S F, res 2120 Pacific ave
 Dietz E L Miss (Misses E L & M A Deitz) res Central ave nr 5th
 Deitz E L & M A Misses, proprs Sunny Cove Baths, Central
 ave nr 5th

1929-715 Buena nurse

THE LIVERPOOL & LONDON & GLOBE INSURANCE CO.
CHARLES D. HAVEN, Manager. **J. E. TROY, Jr., Agent,**
 100 California Street 100 California Street

Dodge Geo A, draughtsman 606
 Dodge Hattie Miss, died July 3
 Dodge Henrietta Miss, res 2135
 Dodge Wm J, engineer, S F, re
 Dodson Geo R Rev, pastor Fi
 Central ave
 Doe Charles P, commission mer
 Dohrmann Fredk W (Nathan
 Alameda ave
 Dohrmann Fred W Jr, clerk, S
 Dohrmann Wm, dentist, S F, r
 Dolan Jas, candy and cigars, Ce
 Dolliver J S Capt, pilot, res 18
 Domingo G, laborer, res 921 Ce
 Domingo John, scavenger, res 1
 Domingo Peter, teamster, res B
 Domingo Peter J, scavenger, res
 Donohoe James, laborer, res 60
 Donovan & Allen (G M Donova
 fitters, 1608 Webster
 Donovan Geo M (Donovan & A
 Dooly Frank, machinist S P Co

GOLDEN STATE & MINE
 First St., S. F. Miscellaneous Ma
 Slide Valve CORLISS ENGINES. S

olph Jr, res SW cor Railroad ave and Paru
lding, Adolph Schroeder propr, 1523 Park
Burns (H Schroeder and J H Burns) dealers in hay,
od, coal, sewer pipe, cement, hair and plaster, 1338
Park

ra Miss, res SW cor Railroad ave and Paru
est, student, res SW cor Railroad ave and Paru
dk C, artist, S F, res 892 Union
go (Schroeder & Burns) res 2216 Santa Clara ave
ouis, res 2265 Buena Vista ave
uis W, res 8th nr Santa Clara ave

mie Miss, res SW cor Railroad ave and Paru
il, bookkeeper, S F, res 1912 Broadway
ay Miss, res SW cor Railroad ave and Paru
& VICTORS (Adolph Schroeder and Albert Vic-
lesale and retail dealers in hay, grain, wood, coal,
cement and sole agents S F Sewer Pipe Association,
Webb ave

, barkeeper A Frank, res 1117 Park
rk, Central ave nr McPherson
HENRY, proprietor Palace Brewery, res Central ave
nd 6th
M, brewer Palace Brewery, res Central ave bet 5th
az L, brewer Palace Brewery, res Central ave bet

Schwarze & Marshall (Miss L Schwarze and Miss F Marsh
dressmaking, 1352 Park, rms 14 and 15

Schweizer Eda Miss, domestic, 1725 Santa Clara ave

Scittlar John, res 2225 Pacific ave

Scofield D G, vice pres P C Oil Co, S F, res 1800 Central ave

Scofield Saml L, student, res 1800 Central ave

Scott A W Dr, teacher High School, res 2064 San Antonio ave

Scott Frank E, clerk V Sanford, res 1806 Grand

Scott Genevieve Mrs, res Encinal ave nr Mound

Scott Geo, seal hunter, Alaska, res 1117 Oak

Scott Josephine Mrs, res 1542 Verdi

Scott Shirley A, transfer P C Borax Co, res 2238 Alameda ave

Scott Walter, engineer str *Bay City*, res S F

Scrafford John M, carpenter, res SE cor Union and Buena Vista
ave

Scudder John, clerk S P Co, res n s Buena Vista ave nr Union

Scudder Wm W Rev, pastor First Congregational Church, res
1736 Eagle ave

Scully Bridget Mrs, res Webster nr Pacific ave

Scully Danl, sign painter, 1541 7th, res Webster nr Pacific ave

Scully Mollie Miss, res 1204 Morton

Scully Thos, printer, res Webster bet Pacific and Buena Vista
aves

Scully Wm E, painter and paper hanger, 1541 7th, res Webster
nr Pacific ave

Sealy Lillie Miss, student, res 2850 Jackson

Sealy Richard, clerk, S F, res 2850 Jackson

1929-painter res

Find Buena Previous Next Replace with

NICOLE IS THE LEADING NEWS

clk Okld PO r3863 West
 Nell) coml photog h2148 E 15th
 Herbt Rose r1057 10th
 Behan & Cohan) r5600 San Pablo av
 nie) h1057 10th
 ostess Redlick Furn Co r575 Syca-
 619 Rose B
 khd r1323 E 18th
 th
 Mrs r618 Alcatraz av
 rs h2063 80th av
 C S Pract 2140 Shattuck av B R1008
 college
MYER J (Carrie S), Life Underwriter
Mutual Life Insurance Co b415 Per-
 (Leah M) coml photog 357 12th R5 h
 Hopkins
 credit mgr Sher's Inc r San Fran-
 Mrs h3205 Filbert
 A (Yetta) novelties 932 Washn h
 rritt av
 phys Baby Hosp of Ala Co
 635 Dwight way B
 p Paraffine Cos r San Francisco
 (ora) men's furngs 627 Bway h1488
 or av
 2d hd furn 2254 San Pablo av r854
 av
 Hazel) toolmkr h558 Miranda

1930-1716-Garage

real est 1435 Harrison
 " Jos F mach r2522 High
 " Mary C Mrs r1622 Webster
COIT ROGER, Pres Coit Inv Co, Pres Oakland
Board of Park Directors. r1435 Harrison,
Tel LA keside 3021
 Coitina Fernando restrwkr r2040 Bway
 Coito John mach r2232 66th av
 Cokares Geo (Patricia) restr h962 23d av
 Coker Alfd F (Violet) (Coker Bros) h775 Buena
 Vista av A
 " Alice (wid Jas) r1808 Fruitvale av
 " Arth D (Lucy) (Coker Bros) h1851 Nason A
 " Bros (A F and A D) garage 1716 Webster A
 " Carl D (Cecil) formn Knudson Auto Body &
 Repair Co h4456 Tulip av
 " Cecil (Georgie) brake repr h2837 Octavia
 " Chas G (Ida J) slsmn R V Dell h123 Bay pl
 " Harry R clk r4712 Foothill blvd
 " Louise Mrs gro 2400 Market
 " Nell Mrs slswn r1808 Fruitvale av
 " Percy H mach r2400 Market
 " Ray F (Rose) electn h4712 Foothill blvd
 " Rose Mrs cash Whitthorne & Swan r4713
 Foothill blvd
 " Willard P slsmn V C Walters r San Fran-
 cisco
 " Zelma walter r873 36th
 Cokerton Hugh r584 Lake Park av
 Colan John I (Hilma C) acct h2854 Jackson A

DISTRICT C

LOS ANGELES
 CALIFORNIA
 CHARLES C. CHAPMAN

Find
 Previous
 Replace with

ER-OAKLAND MOTOR COMPANY, 2345
adway, Tel HOlliday 4520
MER BROS INC, 3074 Broadway, Tel
keside 2464; Branch, 2019 Broadway, Tel
oliday 6728 (See page 107)

MOTOR CAR CO OF CALIFORNIA, Fac-
Branch, 3300 Broadway, Tel HOlliday
(See page 106)

s B H Co 1911 San Pablo av. B and 2349
ttuck av B
son Auto Sales 3915 E 14th
r H M 2447 Santa Clara av A

LOR & SMITH INC, 3000 Broadway, Tel
keside 1740; 3001 E 14th, Tel ANdover
5; 3800 San Pablo Av, Tel Pledmont 6308,
2611 Shattuck Av, Berkeley, Tel THorn-
1 0730 (See page 108)

en J C Co 4034 E 14th

VER-WELLS CO, 2910 Broadway, Tel
keside 8800; Branches, 4001 E 14th, Tel
nitvale 2018, and 2600 Shattuck Av, Berke-
Tel BErkeley 5653

B MOTOR CO INC LTD, 2215 Broadway,
kland, Tel HOlliday 4460, and 2471 Shat-
k Av, Berkeley, Tel AShberry 4418 (See
ht side lines and page 108)
nan F A 1310 Central av A

Boydston Bundy 3197 Adeline B
Brickhouse L C 1632 Market
Broderson Henry 1220 Jefferson
Burman G A 2364 E 15th
Burman G E 325 21st
Cameron Co The 1418 Webster
Cameron & Nunn 1817 Park blvd
Campbell C W 5001 Grove
Cavanaugh L H 2150 Central av B
Center Street Garage 1575 7th
Central Garage 609 Clay
Chick A T 1133 3d av
Church Nathan 5512 Grove
City Garage 215 14th
Civic Center Garage 2016 Center B
Coker Bros 1716 Webster A
College Avenue Garage 5291 College av
Connor W J 2164 Dwight way B
Dalton Thos S & Son 2614 Seminary av
Dana's Garage 2436 Dwight way B and
Telegraph av B
Dohrman G B 1925 Brush
Dolson Lee 2200 Telegraph av
Dufwin Garage 540 17th
Dunnaway W A 608 15th
Durant Avenue Garage 2437 Durant av B
East Bay Garage 1433 Webster
Edmonds H G 2212 San Pablo av

1930-1716-res

Find 1716
Previous Next
Replace with
e Garage 1716
t wien S A 1814
m mers W J
aset Garage 1200 7th
e or & Black 689 20th
i J H 940 Brockhurst
rist Garage 5931 College
fifth Street Garage 720
sity Garage 2116 Blake
Whington-Lincoln Garage
Wson A S 3511 E 14th
erley Garage 1535 Harri
Wastein Jacob 3420 Telegr
Wt End Garage 1809 Cool
Wtaker W W 3820 Pennim
Wtmore Willis r 1411 Sher
Wiams Wm 4365 Piedmont
Won R I 3333 Grove B
W'g Jack 362 8th
W'ght C E 3324 E 12th
Ziner Geo 8805 E 14th

*AUTOMOBILE

GLY'S AUTO GLASS & A
33-2537 Broadway, Tel
ge 107)

Border Lake Park Lakeside dr
Boulevard Park Park blvd and E 22d
Boy Scout Camp Montera av and Mountain Gate way
Brookdale Park Brookdale cor High
Brooklyn Park 14th av and E 16th
Bushrod Park 60th and Shattuck av
California Park and Recreation Grounds 4th cor Page B
Chabot Observatory Park Mountain blvd and Leona
Chetwood Park Chetwood and Perry
Chevrolet Park Foothill blvd and 73d av
City Hall Plaza San Pablo av Washn, 14th and 15th
City Hall Public Park McKinley av and Allston way B
Claremont Manor Bway ter and Park blvd
Cleveland Park Lake Shore blvd and Cleveland
Clinton Park E 12th and 7th av
Colby Park 61st and Colby
Contra Costa Park Contra Costa av B
Corondices Park Euclid av bet Eunice and Berryman Reservoir B
Cragmont Park Regal rd opp Hildale av B
Crocker Park Hampton rd bet Kling and Crocker av Pied
De Fremery Park 18th and Adeline
De Fremery Public Playground 16th and Poplar
Dimond Park Fruitvale av 2 blks n of Hopkins
East Oakland Recreation Center 2230 Dennison
East Shore Park Embarcadero Grand av and

Dewey, Strong, Townsend & Loftus
R808
Gardner J B 436 14th R915
Mellin O A 1212 Bway R808
Schroeder H C 436 14th R1416
Townsend & Loftus 1212 Bway R808
Weinberg M W 436 14th R915
Young Henry 1106 Bway R315

1933-1716 model maker

PATTERN AND MODEL MAKERS

Aluminum Cooking Utensil Co 3110 Adeline
Anderfuren W J 419 3d
Andre & Lux 830 Folger av B
Berkeley Pattern Works Parker ne cor 7th B
Green I W 217 5th
Hunter R G 467 3d
Jackson Wm 1716 Webster A
MacIntosh Richd 221 Washn
Nelson A L 1118 E 12th
Oakland Pattern Works 3123 San Pablo av
Parry G M 2330 Adeline

*PATTERNS—DRESS

WHITTHORNE & SWAN, Washington at 10th and 11th, Tel LA keside 7200 (See right top lines and page 71)

*PATTERNS—DRESS (BUTTERICK)

CAPWELL H C COMPANY THE, Broadway, 20th and Telegraph Av, Tel TE mplebar 1111 (See right top lines and page 70)

REAL ESTATE BROKERS

meth slsmn Bekins Van & Stge Co r1337
cto B
meth R gas sta atdi Genl Petroleum
rp r1437 90th av
e Hospital M M Enos dir 1537 Jackson
ra r2511 Dwight wav B
ra B Mrs h1911 62d av
rence (Bessie) slsmn h316 45th
A (Marion) tchr Ala High Sch h3103
ncoln av A
t (wid Aug) h925 37th av
v W (Susie) h45 Nace Pied
e J (Elsie) plmbr 1513 Shattuck av B
388 San Juan av B
an maid r820 19th
n E Mrs dir of nurses Merritt Hosp
e Mrs cook r3831 West
oln G (Caroline) slsmn h30 Ronada av
ed
E r5933 Shafter av
le tchr Okld Pub Sch r1109 Oak
s porter h1203 83d av
se E Mrs r819 34th
d E clk r2932 Seminary av
an clk r1067 37th
lle (wid Harvev) r1153 10th
la (wid Starr-King) r634 15th
l (wid J S) h1408 1/2 10th
a (wid J W) h2319 Myrtle
el (wid L J) h1091 Park av A
gt (wid Thos) h1015 Pacific av A
gt Mrs restr wkr r1620 Taylor
gt F h515 Hobart

" Theo T (Ella) lab h2328 23d av
" Thos (Mary) atdt Highland Hosp h2155 E
28th
" Thos Jan Anna Head Sch
" Thos (Mary) sta eng h1410 Peralta av B
" Thos J (Hattie) cbtmkr h556 41st
" Thos L clk r3049 Wheeler B
" Thos M (Ida) clk h3049 Wheeler B
" Turner restrwkr r1821 Alice
" W E & W H E F Chemnitz mgr auto supp
329 26th
" Wallace J acct r2018 Delaware B
" Warren lab r3251 Hollis
" Wilhelmina Mrs h2431 8th B
" Wm chauf r1210 8th
" Wm mach r1225 97th av
" Wm ptrnmkr 1716 Webster A r1015 Pacific
av A
" Wm (Sophie) shoe repr 1393 Hopkins h2509
E 27th
" Wm A (Gertrude) h832 34th
" Wm E (Hazel) cook h1646 Ashby av B
**JACKSON WM H (Carolyn) Mgr Golden State
Company Ltd, h422 Michigan Av, Berkeley,
Tel AS hberry 9418**
" Wm K (Winifred) fitter PG&ECo r2157 San
Jose A
" Wm P (Marle A) eng h210 El Cerrito av
Pled
" Wm S (Ada A) cook h1454 12th
" Willie O Mrs h1010 Kirkham
" Willis baker 5979 Shattuck av
Jaco Loren mech Marvel Baking Co

" John (Marie)
" John A (Oliv 1716
tain A
" John E (Bes Replace with h2774
" Jos W slsmn r3004 Gannoo
" Jules H (Evelyn C) trucker
" Julia Mrs r934 28th
" Laura H (wid J M) r1501
" Leo v-pres-treas S T Johnse
vard rd Pied
" Lottie H (wid G B) h2826
" Louis (Rose) tailor 529
8th av
" Mabel V drsmkr r1733 Char
" Mannie S mgr Waxman Ba
" Marie E r737 Rosal av
" May E h2316 Blake B
" Mayhelt (Myrtle) (Pacific
Rosal av
" Michl P (Jeannette) chauf
av A
" Millicent buyer B F Schlesin
Portal av
" Milton (Vera) metermn r20
" Mina Mrs r Hotel Oakland
" Monroe h2508 Parker B
" Morris h2021 Clinton av A
" Nelson (Rae) slsmn h1263
" Norman jr clk r6114 Hayes
" Norman L (Adda) ydmn Sa
h6114 Hayes
" P L h2506 Delmer
" Peter (Clara) plstr h2756
" P... Okld Pub Sch

1933-1716 ptrnmkr

serv sta opr h2320 Haste B
I (Estella) mach h7709 Ney av
d Frank A substation opr Key System r
chmond
(Mabel) pntr h5025 Webster
d W (Grace) brkmn h3724 Randolph av
A (Gladys) pntr h3717 Randolph av
p Albt L (Lois L) slsmn h2216 Court-
nd av
le A (wid Richd) r2216 Courtland av
mond clk r2216 Courtland av
g Wm W jan r1620 Cornell av B
gs Cornelius (Janie) mariner h1089 Al-
raz av
iel A (Beulah T) h1968 85th av
D firmn W T Grant Co r809 E 28th
a Frances waiter John Cosmos
an Carlton O (Gwyn) h2362 Cedar B
rg Theresa (wid Victor) r5825 Keith av
or jr drftsmn r5825 Keith av
Orval R r2051 Telegraph av
John barber S H Johnson r San Lean-
Geo fruit 1234 Market
ls Chris lab h426 Wood
oplus Geo pdlr h1224 Kirkham
ugh Fred V opr East Bay St Rys r2219
2b av
C (Sarah M) opr East Bay St Rys
219 39th av
at dom 697 Santa Ray av
d C (Julia) motor coach opr h3945 Del-
nt av

" Sanitary Mig Co L T Daley mgr 337 17th
STANDARD SAW WORKS (Jos and Vincent
Cantete, C B Merino) All Kinds of Saws
Repaired and Filed, Planer, Paper and
Shear Knives Ground and Balanced, Lawn
Mowers Sharpened, 818-20 Franklin, Tel
LA keside 0856
Stations in E J Sullivan mgr 405 14th av 15
gas stas: 6018 Ashby, 260, 4100 and
5276 Bway, 3200, 4800, 5625 and 6548 Foot-
hill blvd, 1901 Franklin, Grand av cor
Jean, 210 and 3500 Grand av, 901, 1633
and 1989 Harrison, 1376, 2099 and 3800
Hopkins, Lakeshore av cor Mandana blvd,
3026 Lakeshore av, 1247 Miller av, 2600
and 4239 Park blvd, 3751 and 3900 Pied-
mont av, 4100 San Pablo av, 2732 and
4156 Telegraph av, 835 12th, 2, 859 and
2257 E 12th, 1701 14th av, 2900, 5490 and
8700 E 14th, 201 E 18th, 3065 35th av,
1301 and 2440 Central av A, 1200 Park A,
1802 Webster A, 2698 Bancroft way B,
2199 Berkeley way B, 2398 Channing way
B, 3360 Grove B, 1999 and 2995 San Pablo
av B, 2601 and 2996 Telegraph av B, 1500
University av B and 2701 Webster B
Standart Walter L (Louise) clk h1826 94th av
Standeford Kath (wid B W) h618 30th
Standiford Roy clk East Bay Mun Util Dist
r Richmond
Standish Edwin W trnmn SPCo
" Frank B (Elinor J) adv h86 El Camino Real B
" Robt (Millie M) mariner h1081 66th

1933-1802 Standard Station

Stanley Albt B (Rose) h rea
" Alfd M (Fannie L) dir St
Co h1631 Ward B
" Anna B (wid Milton) (S
Yosemite av
" Anthony baker r1834a Bla
" Apartments 11 Yosemite
" Arth E (Levenia N) h1069
" Ben (Alfetta) mach h423
" Carroll M (Margt) eng Ol
h16 Pacific av
" Chas h1238 Hopkins B
" Chas B (Florence E) carp
" Dorothy B clk r5530 Carl
" E C serv sta atdt A D F
" Edgar L (Sarah) porter h
" Edna mfg jwlr P D Wil
versity av B
" Edw (Kath) sta eng h807
" Edw F h1548 Parker B
" Elsie (wid Aug) h595 21st
" Ethel tchr Okld Pub Sch
" Frances slswn r326 49th
" Frank (Emma) h1705 Gro
" Frank h526 35th
" Frank G (Elsie M) slsmn
" Fred P trnmn SPCo
" Goldie Mrs emp Merritt
kins B
" Harry C elec eng r5530 C
" Harvey clk r246 Mather
" Hazen A jan r595 21st
" Helen O Mrs h505 Wicks

Okld Pub Sch r1109 Oak
 or r5937 Shafter av
 h1911 62d av
 H E) r1153 10th
 Mra nurse r465 Vernon
 r1408 1/2 10th
 r937 Wood
 Seminary av
 h1091 Park av A
 Mra sten r3800 Halfour av
 r2406 Market
 Bway A
 24 Market
 r1821 6th av
 r281 Mather
 Thos) h1016 Pacific av A
 615 Hobart
 clk H C Capwell Co r1029 E
 2951 Pine av B
 Fannie) h1770 Goss
 r1410 Peralta av B
 r1620 Prince B
 r1391 12th
 rs h353 Grand av
 hr Ala Pub Sch r1210 Bway A
 wld C E) h521 Merrimac

1934-1716 ptrmkr

JACKSON
 " Fannie clk r218 1st ware B
 " Walter Jan r3864 West
 " Walter W mach r420 Fairmount av
 " Warren with Paraffine Companies r3016
 Maxwell av
 " Wm h1706 Rose B
 " Wm (Violet) r1560 8th
 " Wm ptrmkr 1716 Webster A r1016 Pa-
 cific av A
 " Wm (Sophie) shoe repr 1364a Hopkins
 h2609 E 27th
 " Wm walter r1467 9th
 " Wm C clk r2168 Vicksburg av
 " Wm E (Hazel) cook h1646 Ashby av B
 JACKSON WM II (Carolyn) Mgr Golden
 State Company Ltd, h422 Mchlgun Av,
 Berkeley, Tel AS hberry 0148
 " Wm J mech U S L Battery Corp r1333
 84th av
 " Wm K (Winifred) welder h938 Park A
 " Wm L (Laura P) h1712 Beverly pl
 " Wm L serv sta npr r318 46th
 " Wm P (Marie A) h210 El Cerrito av Pied
 " Wm P jr r210 El Cerrito av Pied
 " Wm S (Ada A) h1454 12th
 " Willis baker 5935 Grove
 " Willis

Search

Arrange Windows

Looking For:
1716 Webster in the current document

Results:
1 document(s) with 2 instance(s)

Results:

- Polk's Oakland (California) city directory
 - ptrmkr 1716 Webster " Wm waiter r1467 9th " Wm C
 - 1716 Webster Maude nurse r1900 26th av Max lab Col

H C Capwell Co
 056 Clarendon Cres-
 0 Cornel av B
 h1620 Cornel av
 lah) h1868 86th av
 rrmstrong College r
 vyn) h1711 Beverly
 691½ Vicente
 ttn h6691½ Vicente
 ECo r5691½ Vicente
 1 Telegraph av
 Telegraph av
 17 E 14th r San
 SPCo r716 Myrtle
 e) driver East Bay
 av
 opr East Bay St
 river East Bay St
 vkr r869 Campbell
 ude B) slsmn Fibre
 7 Wellington
 Pablo Auto Wreck-
 av
 5 Rose av

" Sanitary Mfg Co L T Daley mgr plmbg
 supp 337 17th
**STANDARD SAW WORKS (Jos and Vin-
 cent Cantele, C B Merino) All Kinds of
 Saws Repaired and Filed, Planer, Paper
 and Shear Knives Ground and Balanced,
 Lawn Mowers Sharpened, 818-20 Frank-
 lin, Tel Lakeside 0856**
 " Secretarial School P H Ross mgr 653 10th
 R609
 " Stations Inc W E Travis mgr 406 14th
 R416 gas stas 2600, 3301, 4306, 6276
 Bway, 4900 Calaveras av, 3200, 5398,
 6625, 6648, 7418 Foothill blvd, 1901
 Franklin av, 210, 4001 Grand av, 1278
 Grove, 901, 1989 Harrison, 2099, 3800
 Hopkins, 3600 Lake Shore av, 1248 Mil-
 ler av, 2600, 4239 Park blvd, 3761, 3900,
 4400 Piedmont av, 1520 Powell, 2732,
 4166 Telegraph av, 7th and Ferry, 835
 12th, 2, 2267 E 12th, 2900, 6490, 8700
 E 14th, 1701 14th av, 201 E 18th, 1301,
 2440 Central av A, 3126 Fernside blvd
 A, 1200, 1666 Park A, **1802 Webster A,**
 2698 Bancroft way B, 2199 Berkeley
 way B, 2131 Durant av B, 2995 San
 Pablo av B, 1480, 2398, 3001 Shattuck
 av B, 1820 Solano av B, 2601, 2996
 Telegraph av B, 1161 The Alameda B,
 1500 University av B, 2701 Webster B
 and 340 Highland av Pied
 " Stove Co E C Planett mgr 145 Grove

1935-1802 Standard Station

Clara av A
 " John (Mary) cook h11
 " Wm E (Lois) blkamit
 Stanglaod Emil (Christl
 " Jacob deckhd h3237 I
 " Palph (Alice) clk h32
 " Timothy r635 58th
 Sanha LeRoy r460 40th
 " (Opal) r
 sity av B
 " Ethel (wid C E) r24
 B
 Staniels Douglaa J (Nelle
 cisco B
 Stanford Paul (Nell) la
 View dr
 Stanisich Geo (Frances)
 " John r1694 Chase
 " Marie r1694 Chase
 Stanislaus Jas H (Esth
 Ashby av B
 Stanislowski Danl h96 T
 Stanislawsky Peggy librn
 r77 Telegraph pl B
 Stanka Florence V sten
 A
 " Margt M (wid Victor)
 A
 " Martha A sec Strable
 2060 Alameda av A
 " Pauline N tchr r2060
 Stanke Otto C (Cynthia

MERCHANTS SAVINGS BANK

Franklin at Thirteenth Street

BANK OF STRENGTH AND CHARACTER

1937-1720-General Petroleum Corp
gas station

(ALL →
↓

CALIF
TO SOLV
DAY AN

11 Cornwall 5010

e Lorraine clk r3236 Florida
eni Mary r6 Indian Rock path B
ignani Dora fctywkr r1490 12th
uido liquora 1633 7th r5276 Miles av
arry lab r1490 12th
lio (Esther) mach SPCo h1490 12th
ello (Felliciana) blrmkr h828 Union
obt blrmkr SPCo r828 Union
ame Jos (Georgia) carp h1052 15th
amell Geo C clk r5454 Boyd av
as (Eleanor) h120 Monte Cresta av
as H mech eng r221 Fairmount av
essie (wid Wm) h5454 Boyd av
ohn C baker r5454 Boyd av
eona Mrs h92 Montell
mmer J W plant supt Golden State Co
r Richmond
mhill Elsie r Hotel Durant B
aro Bega (Matilda) h110 2d
azzi Chas E h706 Foothill blvd
berg Edwin W r1508 Grove B
ico John A gro 801 Wood
dick F S h2325 McKinley av B

GENERAL
" Petroleum Corp gas sta 1701 Buena Vista
av A, 2726 Foothill blvd, 2489 Grove,
2226 Market, 1553 Park A, 1632
alta, 2197 San Pablo av B, 1201
Alameda B, 1720 Webster A, 900
14th and 293 19th
" Securities Co M B Crossman mgr 4
University av B rm 410
Genero Silva r819 Grove
Genesy Alex E (Eliz) h6149 Buena Vista
" Leon G plmbr h2420 Woolsey B
" Paul (Beatrice) slsma h2341 Grant
" Raymond P r2341 Grant B
Geneva Claude lab h608 29th
" Ethelyn Mrs mgr Kenwood Apts h6
Telegraph av
" Frances elev opr H C Capwell Co
Merritt av
" John L (Francine) clk r608 29th
Geneva Adele C r5569 Lawton av
Genger John D (Geneva) (Pacific
Casting Co) h322 Larmer ct Pied
Geagler Kenneth P (Eliz) h737 51st

ERRY
Vi A (Molle B) h2916 Grove B
Vi F (Rae) custodian Bkly Pub Sch
1636 Calif B
ench Walter (Beatrice) clk h148 10th
onardi Alfonso (Lucy) barber 9017 E
11th h1390 86th av
ont Elmer H (Laura S) h5409 Fleming
eni Ralph F meats 1896 Solano av B
303 Grove B
enli Erneat B gro 4038 Grove
eobs Joe lab Genl Metals Corp r San
eandro
oiano Amedeo (Adele) scavenger h1639
132d
eoukapoulos Harry (Ouranin) h1102
Campbell
eountas Geo shoe shiner 461 11th r818
yrtle
eone Albt driver r2310 Clement av A
A (May) mldr h3936 Allendale av
A e B Mrs restr 1427 23d av r1502 do
A n E lab r1063 47th
A n N (Lois) clk h2732 Stuart R

GEOI
" Jas
" Jas
O
" Jen
" Joh
" Joh
" Joh
u
" Joh
C
" Jos
" Jos
" Jos
" Jos
" L M
" Lau
r
" Law
rl
" Len
" Lesl
of
" Lew

Leandro
ayward
Haarst
r Hay-
av
n av
83d av
Milla Co
n av
v
av
A
n
8th
v
e
ry Corp

" Manuel T emp Howard Terminal r2244 30th
av
" Mildred B Indywkr r826 27th av
" Sarah smatrs r3275 Haven
" Steph A (Adollne) glasswkr b404 41st
" Victor J (Ruth) stock mn Montgomery
Ward & Co h1634 E 15th
" Wm F r1116 Elmburet av
Ferraria Anthony (June) lab h4451 E 12th
" Antone J (Constance) lab r2720 E 8th
" Cecilla jwlywkr P D Wilson r10225 Ede
" Cinnle bakerywkr r1614 10th av
" Jaa (Louise) longehorema h614 Lancaster
" Manuel G (Ida) lab h10225 Edea
" Mary cannerywkr r10225 Edea
" Tony whama SPCo
Ferrero Aldo (Elsie) candymkr r303 Brush
A
" Alex (Mary) chauff r915 45th
" Bernard (Mary) lab h3667 West
" Broa (Emil and John) gro 707 Washn
" Carlo (Theresa) Indywkr h4435 Market
" Carlo C (Frances) h2829 Carmel
" Emil (Mary) (Ferrero Bros) h1071 66th
" Ernest (Mary) h2559 Helen
" Ernest D emp Calif Ink Co r1122 Harri-
son B
" Felice (Erneata) lab Okld Street Dapt h379
45th
" Felix C r2859 Helen
" Fred F (Lucy) concrete contr 1715 Webater
A h208 Brush A
" Jas (Rose) lab h6118 Dover
" John (Madeline) h5442 Amy dr

" John h715 Hearst av B
" John L carp hlpr r1620 36th av
" Jos mach r715 Hearst av B
" Joa (Esther) stove mech h2314 Coloma
" Jos jr plmbr hlpr r715 Hearst av B
" Lillian sorter Central
27th av
" Louise spinner Calif C
86th av
" Manuel M (Alberta)
" Richd (Ollie) brosk
Viata av
" Wm C (Adelaide) h
Ferril Monroe E (Anna
av B
Ferrin Chas A r2727 Ash
" Chas P (Mary) lab r
" Edw J meatctr Safew
llne
" G N h427 North
" Richd A (Helen) br m
4114 Howe
Ferrino Kath r9812 Burr
" Ralph r9812 Burr
Ferrio Antonio (Eldora)
" Walter cook A A Dah
FERRIS, See also Farr
" Anna G Mrs h2742 C
" Cal r1632 Spruce B
" Chas M (Marian E)
" Chas T (Ione) engineer
inary av
" Courtney G (Perle) c
" Edna clk r3129 22d a

Search

Arrange Windows

Looking For:
1716 Webster in the current document

Results:
1 document(s) with 3 instance(s)

New Search

Polk's Oakland (California) city directory

- 1716 Webster ' Jas (Rose) lab heilS Dover John (Made
- sta 1716 Webster A r.IKS nelle__ MORIS EXCLCNIVR
- Harold 1716 Webster A Morley Bay 1848 SVattuek av

1939-1715-res

...ndred) gdnr h1900 26th av
ten r4634 Dolores av
1 Ellsworth B
y) cook h3176 Texas
166 Lincoln av
(Helen G) formn L A Young
e Wira Corp h26 Estrella av

(Eliz A) office 2064 Univ av
1417 Oxford B
May A) asst eng Key System
lnceton
600 Haight av A
41 Sycamore
r360 Van Buren av
(wid B F) r1504 Josephine B
ERESINA B MRS, Sec Oakland
lem-Colambarlom Chapel of
s, r415 Pala Av, Piedmont
dred L) clk h1433 Hopkins
th) h2117 Ashby av B
an V) h5038 Cochran av
a) lab h1194 Park A
2534 35th av
ary E) mach h725 43d
nlta C) acct h1137 Adeline
elen) slsmn h686 Calmar av
elle) mldr h2366 E 21st
pntr r2366 E 21st
ybl J) osteo phys h233 Park
Pied
lthea) h1827 Virginia B
rs slwn h2020 17th av
ywkr r1761 51st av
str Mills College r S F

" Juanita supvr Retailers Credit Assn r1413
9th A
" Loretta T typist r1709 Bridge av
" Margt (wid John) h1413 9th A
" Thos F (Alice F) h1709 Bridge av
" Thos J h1203 34th
" Timothy h1362 E 27th
" Timothy M jr (Agnes) h3111 Calif
Morice Michl (Mary) car repr h846 Magnolia
Moriconl Angalo (Vera) h840 47th
" Jos J (Mary) mach opr Am Can Co h4717
West
Morie Jas (Grace) slsmn h1201 Lincoln av
Morllhat Andra drftama Pub Sch r1719
14th av
" Pierre (Alice) carp h1719 14th av
Morillie John J mgr A Levy & J Sester Co
r San Leandro
Morimoto Geo clk h2500 Durant av B
MORIN, See also Moran and Morrin
" Albt J (Jane) welder h2036 14th av
" Edna h7632 Sterling dr
" Francis D (Hortensa) pres Economy By-
Products Co h1012 Ashmount av
" Frances J (Cora C) acct h1616 Grove B
" John A (Mary) laspr Okld Street Dapt
h2123 Derby B
" Jos L seama Key System h2446 Telegraph
" Wm J (Anna L) h6933 Lacey av
Morine Harold gas sta 1716 Webster A
r2134 Clinton av A
" Rauben H police OPD r5319 James av
" Wm H mach J C French Co r1616 Pacific
av A

blvd
" Helen Z Mrs dept mgr r3961 Oak Knoll
blvd
" Herbt A (Dora) electn SPCo h2281 48th
av
" Ida Mrs r1106 Foothill blvd
" Jos (Stella A) pl
" Leo J r3810 Grove
" Lewis J (Shirley
B
" Margt Mrs gro 546
" Mary h709 37th
" Minnie Indywkr
Corp r San Le
" Ray (Margt) gas
B h1926 Virg
" Seldon driver Oak
" Sylvanus G
" Theo F (Blair) st
gress av
" Thos r2636 Etna
" Virgil (Fannie C
6316 Holland
" Walter (Alma)
Parlor h576 45
Morningside Apartn
More Batlata plstr
" Domenica (wid G
" Geo groundma r1
" John clk r1620 l
" Jos W (Anna) m
" Mary r546 E 14th
Moredoml Henry
Dwight way B
Moreel Andw lab r

1939-1976 - Marine gas sta

Search

Arrange Windows

Looking For:
1716 Webster in the current document

Results:
1 document(s) with 3 instance(s)

New Search

Polk's Oakland (California) city directory

- 1716 Webster ' Jas (Rose) lab heilS Dover John (Madel
- sta 1716 Webster A r.IKS nelle__ MORIS EXCLCNIVR
- Harold 1716 Webster A Morley Bay 1848 SVattuek av l

way B
 erage Co h
 kly PO h489
 B
 Pled
 th B
 str mariner
) h1171 Co-
) Sec Oak-
 1827 Walnut
 av
 Conte av B
 ingsland av
 h4975 Proc-
 A
 piper h2200
 av
 y B
 Lincoln B
 Newbury B
 ng
 th
 av

Stallone Antoinette C sten Bank of Am r
 Albany
 " Josephine E Mrs sec Bkly Bd of Educ
 r836 Pomona av B
 Stalleberg Ernest h5459 Locksley av
 Stallworth F Walker eng Mercantile Bldg
 r5691½ Vicente
 " Mabry T (Iva V) electn h5691½ Vicente
 Stalzer John barber 5317 E 14th
 Stamates Chris pipe hlpr SPCo r715 Myrtle
 Stambaugh Fred V (Mae) coach opr East
 Bay Transit Co h5305 Milas av
 " Helens L sten L H Bullock r1533 Pacific
 av A
 " John C (Sarah) coach opr East Bay Trans-
 it Co h1730 7th av
 " Margt (wid W F) r697 Santa Ray av
 " R Edw (Helene L) clk r1533 Pacific av A
 " Ralph H (Elaine) mot pict opr h1533 Pa-
 cific av A
 " Richd C (Julia I) coach opr East Bay
 Transit Co h3128 63d av
 " Wm J clk Coml Natl Bank r1730 7th av
 Stameleo Gertrude Mrs h4315 Park hlvd
 " John A (Johnnie) slsmn Fibreboard Prod-
 ucts Inc h3909 Shafter av
 Stamer Israel (Leah) pdlr h1075 Rose av
 " Sylvia sten r1075 Rose av
 Stamison John P (Irene) restr 6928 E 14th
 h2851 Brookdale av
 Stamm Christian R gdnr r5730 Keith av
 " Leo R agt Acacia Mut Life Ins Co h61
 Pearl
 " Mary E tel opr r1608 Channing way B
 Stammer Dorothy C Mrs sten Mason Bros
 r8214 Irls
 " Herbt W (Dorothy C) slsmn h8214 Irls
 Stammer John (Mae) sten Glass

Plaste Engraving, Process Engraving, Ink,
 2510 Durant Av, Berkeley, Tels Ber-
 keley 5258 and 5259
 " Sanitary Mfg Co C R Dean mgr 337 17th
 " Signal Co S G Rayl mgr 1000 40th av
 " Stations Inc G R Sheppard mgr 405 14th
 R1500 gas stas 2600, 3701, 4300, and 5276
 Bway, 2301, 3200, 5625, and 6548 Foot-
 hill blvd. 1901 Franklin, 210, 3500 and
 4001 Grand av. 2071 Grove, 901 and
 1989 Harriagn, 2099 and 3800 Hopkins.
 3026 and 3500 Lake Shore av. 6550
 Moraga av. 2600 and 4239 Park blvd.
 2311 Peralta, 3900 and 4400 Piedmont
 av. 2901 and 4100 San Pablo av. 2732
 and 4156 Telegraph av. 835 12th, 2 and
 2285 E 12th, 191 14th, 2900 and 5490
 E 14th, 1701 14th av, 201 E 18th, 1301
 and 2440 Central av A, 1200 Park A,
 1802 Webster A, 3048 Ashby av B, 304
 Arlington av B, 2698 Bancroft way B,
 2199 Berkeley way B, 401 Colusa av B,
 2131 Durant av B, 3360 Grove B, 1300
 and 2995 San Pablo av B, 1480, 2398 and
 3001 Shattuck av B, 1400 and 1820
 Solano av B, 2601 and 2996 Telegraph
 av B, 1161 The Alameda B, 1101 and
 1500 University av B, 2701 Webster B,
 340 Highland av Pied
 " Standard Oil Co h1514 79th av
 Standard Pacific Bldg h1514 79th av
 Court Apts h2821 Hillegees av B
 " Freeland L r1514 79th av
 " Walter L (Louise T) mailer Post-Enquirer
 h1514 79th av
 Standberg Jennie h3820 San Juan
 Standefer Leatha bkpr Camera Corner r1620
 Fruitvale av

1939-1802-gas station

**INSURANCE
 CO.**

**Accident
 Health
 Hospitalization**

**LIFE
 GROUP**

**R. E. ORTH
 Manager**

**1522
 Franklin St.**

TELS.

PEARL ASSURANCE CO

200 BUSH STREET
Telephone DO uglas 8400
SAN FRANCISCO

PACIFIC COAST DEPARTMENT
DAVID A. BARRY
Manager

Hart D R 3884 Grove
Hasenfus W H 5700 Foothill blvd
Hassard W G 3901 Grove
Hawker Albt 1905 S. attuck av B
Hawley C L 1900 San Pablo av B
Hawley J K 2346 8th av
Hayes Eug 2300 San Pablo av B
Healy G J 1655 Park A
Heard M L 4500 Park blvd
Hefner Harvey 1839 Harrison
Henderson G W 3542 Telegraph av
Herlot Stanley 3201 Hopkins
Hernandez M J 1850 Solano av B
Hewit W E 4036 Park blvd
Hewlett L A 9798 Foothill blvd
Hickok W L 1400 Harrison
Higgins T M 450 Grand av
Hildebrand Fred 2001 Webster A
Hill T T 726 Harrison
Hoffman Loula 6300 Telegraph av
Holbrook H W 3601 Foothill blvd
Holman R L 2501 Hopkins

Medaglia & Carlomagno 2301 Lincoln av
Merriam B D 2200 Oxford B
Merrill C W 3755 Foothill blvd
Mettler C W 100 14th
Meyer F W 5682 Adeline
Meyers P W 3776 Brookdale av
Millspaugh Clifford 3201 San Pablo av
Mitchell & Long 2748 San Pablo av B
Mohawk Service 6701 Foothill blvd
Moncrieff J E 1649 Grove av B
Monroe N C 3114 Adeline B
Morgan Bartholomew 3900 E 14th
Morgan C A 5300 San Pablo av
Morine Harold 1716 Webster A
Morley Ray 1848 S. attuck av B
Mortensen P A 7418 Foothill blvd
Muller J J 1255 University av B
Murray F G 713 Franklin
Musselman Fred 639 E 10th
Neison C W 3201 Lake Shore av
Nelson T J 700 12th
Newman Vern 1520 San Pablo av B

1939-1716 Morine

Search

Arrange Windows

Looking For:
1716 Webster in the current document

Results:
1 document(s) with 3 instance(s)

Results:

- Polk's Oakland (California) city directory
 - 1716 Webster ' Jas (Rose) lab heils Dover John (Ma
 - sta 1716 Webster A r.IKS nelle_ _ MORIS EXCLCN
 - Harold 1716 Webster A Morley Bay 1848 SVattuek

Fruitvale 7500

"More Goods are Bought and Sold Through the Classified Business Lists of the Directory Than Any Other Medium"

Mattlow W J 4425 Piedmont av
 Marosany J A 5839 E 14th
 Martin Frank 2349 E 31st
 Massie L E 2834 Lake Shore av
 Massingill R K 295 8th
 Matthews C E 3302 E 12th
 Mattloda John 1016 Apgar
 Maurath Fred 1441 Ashby av B
 McAllen's 3701 Grove
 McCabe E M 5901 Adeline
 McClintock H I 494 Moss av
 McEuen E H 6528 E 14th
 McGuire E F 2450 Cypress
 McGuire Thos 5780 Teleg av
 McJunkin H S 636 Bway and 1797 Shattuck av B
 McKay R C 2226 Market
 McKinnon E D 8700 E 14th
 McRae K D 1201 Univ av B
 McWayne J C 2540 San Pablo av
 Mendun W C 1474 Cypress
 Mettler & Batten 103 14th
 Meyer F W 5682 Adeline
 Meyer J C 3501 E 14th
 Minford A B 3250 School
 Mladinich Frank 1600 Cypress
 Mola & Baldwin 3701 Grove
 Moncrieff J E 1849 Grove B
 Moody Victor 4100 Teleg av
 Moreira H G 2516 7th
 Moreira M M 1575 7th
 Morgan Bart 3114 Adeline B
 Morgan C A 5300 San Pablo av
 Morine Harold 1716 Webster A
 Morken H J 2630 Foothill Blvd
 Morley Ray 1848 Shattuck av B
 Mortensen P A & Sons 7418 Foothill Blvd
 Mosley C W 3145 Grove
 Nauman & Calderon 2001 26th av
 Neff Edw 1793 Univ av B
 Nell Fraser 2346 8th av
 Newcomb A P 2600 High
 Newcomb & Perkins 6501 Shattuck av
 Nielsen N T 2871 San Pablo av B
 Nixon J C 7200 Trenor
 Nowela J E 2662 Fruitvale av
 Nunnemaker J E 3881 Teleg av
 O'Brien S E 7272 Trenor
 O'Connell Wm 7951 Foothill Blvd
 Ogle A M 1650 Shattuck av B
 Ogillett Bros 1045 7th
 Ohlin A E 6391 College av
 Ohrt H F 4400 Grove
 Ole's & Art's Service Sta 2601 Fruitvale av
 Olmatead Sterling Service 4335 E 13th
 Olsen Barney 7600 Foothill Blvd
 Olson H S 1900 Webster
 O'Neill C E 3601 Grove
 Ortman Gus 3209 13th av
 Overholtzer Mark 5001 Grove
 Parker E H 2120 Montana
 Patton J W 9601 Foothill Blvd
 Peace W F 3500 Foothill Blvd
 Perkins C G jr 3400 Lake Shore av
 Perkins W M 6901 College av

Robinson T J 399 Central av
 Rogers J C 4201 Bway
 Rose L V 6331 Shattuck av
 Roszell Lawrence 1951 23d av
 Runckel W S 1600 Market
 Rupp K K 1974 Franklin
 Ryan L P 3940 Foothill Blvd
 Sager J E 6331 Shattuck av
 Salomon L M 3600 Hopkins
 Sanderson E C 3750 Foothill Blvd
 Sater Ole 1970 Seminary av
 Schlavln H A 901 Lincoln av A
 Schotterbeck Gens 1900 Oxford B
 Schrodt Fred 1901 Park Blvd
 Schroeder H W 4100 San Pablo av
 Schuneman O A 5745 Thornhill dr
 Scott A R 2732 Teleg av
 Scott Gerald 2454 Teleg av B
 Scripture Geo 1350 E 14th
 Seiffert A D 1501 Union av B
 Serra Andre 2928 Peralta
 Shadburne W R 4299 Piedmont av
 Shadi Sundar 1197 San Pablo av B
 Shaw E L 101 Perry
 Sheaff's Personal Service 5902 College av
 Shell Oil Co office 315 Derby av (For list of stations see Alphabetical section)
 Shepard C A 548 8th
 Shinnick J T 3070 Fruitvale av
 Shomar G D 911 E 12th
 Shuster W M 6040 San Pablo av
 Siefert R J 4100 Grove
 Slegel Michl 827 Clay
 Siegel S S Mrs 590 8th
 Signal Oil Co 3607 Peralta and 1901 Webster
 Silva J F 9201 E 14th
 Simas W J 1429 14th av
 Siml P J 1047 Alcatraz av
 Simpson Bros 2844 San Pablo av
 Simpson & Van Horn 4200 Bway
 Singleton W H 1801 Park A
 Smith E L 4401 E 14th
 Smith Louis 1557 Hopkins
 Snyder W F 2209 Harrison
 Sorce Frank 1800 Cypress
 Sorensen Harry 3200 Hopkins
 Sousa A A 2125 Milvia B
 Sousa Edw 891 E 14th
 Sparrow J E 958 E 12th
 Spears Jack 3464 Foothill Blvd
 Spears General Service 1151 Hopkins
 Spencer L E 700 7th
 Standard Stations Inc (office) 405 14th R 1500 (For list of stations see Alphabetical section)
 Sterling Fred 2200 Oxford B
 Steward Guy 1321 Gilman B
 Stout C T 2099 Grove B
 Straub W C 2442 College av B
 Strub L V 2801 Foothill Blvd
 Stucky C F 808 8th
 Sullivan J M 6301 Teleg av
 Sumner W T 1251 7th
 Swyre S C 2350 High
 Symons Matthew 1650 Hopkins

Wickham W C 2159 Piedmont av
 Williams W C 6301 Foothill Blvd
 Williams R S 1400 E 14th
 Williamson Mel 1926 Grove B
 Williford Wm 301 E 8th
 Willingham L S 6335 San Pablo av
 Willis F T 4301 San Pablo av
 Willmott W H 2220 and 5532 San Pablo av
 Wilson E R 646 West
 Wilson H C 1425 Leimert Blvd
 Witt & Steinberg 1501 14th av
 Wood Bros 1952 Oxford B
 Wood & Ohlson 5700 Foothill Blvd
 Woods L V 10431 E 14th
 Woodside A R 7991 E 14th
 Wright H H 2301 Encinal av A
 Wright W V 9701 Golf Links rd
 Yarick Burnell 5045 Foothill Blvd
 Youell Victor 10151 Foothill Blvd
 Young B E 2489 Grove B
 Young H N 1401 Henry B
 Zimmerman J J 3115 E 12th
 Zirbel R S 6630 E 14th

GEAR MANUFACTURERS
JOHNSON GEAR & MFG CO LTD, 8th and Parker, Berkeley, Tel Berkeley 7376

***GEMS—PRECIOUS**
JEWELRY NOOK THE, Store and Factory 218-217-218 Federal Realty Bldg, 1614 Telegraph Av, Tel Templebar 8126 (For further information see right side lines and page 35 Buyers' Guide)

GENERAL MERCHANDISE—RETAIL
 Brantwein Jos 358 10th
 Duckman C W 478 9th
 Erickson C F 591 12th
 Gelfand Marres 822 Washn
HALE BROS, Washington at 10th and 11th, Tel Templebar 7200 (For further information see left top lines and page 23 Buyers' Guide)
 Hersh M D 5847 San Pablo av
 Kletzker R C 2946 E 14th
 Price L B Mercantile Co 445 E 14th
 Wing Mow & Co 734 Webster
 Zanol Products Co 1605 Poplar

GIFT SHOPS
 (See also Art Goods and Eric-A-Brac)
 Bailey R G 1245 Park A
 Bernstein Louis 1438 San Pablo av
 Brant E L Mrs 4220 Teleg av
 Cobbledick J H 6466 Moraga av
 Cutter Helen 3982 Piedmont av
 Debaaser L E Mrs 5319 Foothill Blvd
 Dirks C C Mrs 206 Oakland av
 Draycott Ramona E 4243 Piedmont av
 Durkee L H Mrs 1964 86th av
 Fitzpatrick Alice A 6673 Beck
 Fitzsimmons Patricia Mrs 1404 San Pablo av B
 Fleming P D 3246 E 14th

Oakland, Tel Templebar 7774
GLASS DEALERS—STAINED AND LEADED
 tagnaro Albt 333 9th
GLASS DEALERS—WINDOW AND PLATE
 areau Geo 5208 Grove
 endell & C
 erkeley Gl
 arter T O
 obbledick-J
 ombrink F
 at Bay G
ULLER W
 Tel Glenc
Berkeley, Av, Alam further b and page
 ames Boyd
 angel C R
 ipkin H R
 ahoney C
 ardue Ros
 irector Irvin
 ose A A 6
 usso S A
 anders Gl
 ears & Kil
 mith G B
 raverso W
 felch A E
 Fessberg W

Search

Arrange Windows

Looking For:
1716 Webster in the current document

Results:
1 document(s) with 1 instance(s)

Polk's Oakland (California) city directory
 Harold 1716 Webster A Morken H J 2630 Foothill

1941-1716 Morine

GLAZING
 Jenkias C A 5252
 Koch W E 3412 1
GRO
 Abascal Manuel
 Abele R F 6736
 Aboud Gebran 20
GLAZING
AZEL AT
 Tel Trini
 weas-Illino
 1108 plant
ULLER W
 Tel Glenc
 Berkeley,
 Av, Alam
 further in
 and page
***GLO**
CME GLO
 ets, Apro
 Orders T
 Graves, 55
LOVE AN
 odkins M
 primer N C
 cClellan J
 unk A N
 mmons Ge
 nder E O
GLI
 oore R E

**Bought
and
Sold
Through
the
Classified
Business
Lists
of the
Directory
Than**

McWayne J C 2540 San Pablo av
Mendun W C 1474 Cypress
Mettler & Batten 102 14th
Meyer F W 5682 Adeline
Meyer J C 3501 E 14th
Minford A B 3250 School
Mladinich Frank 1600 Cypress
Mola & Baldwin 3701 Grove
Moncreff J E 1649 Grove B
Moody Victor 4100 Teleg av
Moreira H G 2516 7th
Moreira M M 1675 7th
Morgan Bart 3114 Adeline B
Morgan C A 5300 San Pablo av
Morine Harold 1716 Webster A
Morken H J 2630 Foothill blvd
Morley Ray 1848 Shattuck av B
Mortensen P A & Sona 7418 Foothill blvd
Mosley C W 3145 Grove
Nauman & Calderon 2001 26th av
Neff Edw 1798 Univ av B
Nell Fraser 2346 8th av
Newcomb A P 2600 High
Newcomb & Perkins 6501 Shattuck av
Nielsen N T 2871 San Pablo av B
Nixon J C 7200 Trenor
Nowela J E 2662 Fruitvale av
Nunnemaker J E 3881 Teleg av
O'Brien S E 7272 Trenor
O'Connell Wm 7951 Foothill blvd
Ogle A M 1650 Shattuck av B
Ogillett Bros 1045 7th
Ohlin A E 6391 College av
Olson H E 4100 G

Selmer A D 1501 Union av B
Serra Andre 2928 Peralta
Shadburne W R 4299 Piedmont av
Shadi Sundar 1197 San Pablo av B
Shaw E L 101 Perry
Sheaff's Personal Service 5902 College a
Shell Oil Co office 315 Derby av (For
of atations see Alphabetical section)
Shepard C A 548 8th
Shinnick J T 3070 Fruitvale av
Shomar G D 911 E 12th
Shuster W M 6040 San Pablo av
Siefert R J 4100 Grove
Siegel Michl 827 Clay
Siegel S S Mrs 590 8th
Signal Oil Co 3607 Peralta and 1901 Web
Silva J F 9201 E 14th
Simaa W J 1429 14th av
Siml P J 1047 Alcatraz av
Simpson Bros 2844 San Pablo av
Simpson & Van Horn 4200 Bway
Singleton W H 1801 Park A
Smith E L 4401 E 14th
Smith Loula 1557 Hopkins
Snyder W F 2209 Harrison
Sorice Frank 1800 Cypress
Sorenson Harry 3200 Hopkins
Sousa A A 2005 Mission E
Sousa Edw 891 E 14th
Sparrow J E 958 E 12th
Speara Jack 3464 Foothill blvd
Speara General Service 1151 Hopkins
Spencer L E 700 7th
Spencer L E 700 7th

1941-1716-residential

CHILDREN'S EMPORIUM, 1770 San Pablo
 Av, El Cerrito, Tel Berkeley 4611
 California Mill & Lumber Co 1829 Webster A
ARTER LUMBER CO, Millwork, Sash,
 Doors, Etc, 400 High, Tel Andover 7272
 Clinton Mill & Lumber Co 345 E 7th
 Conkey C F 8127 E 14th
 Dressel Bros Ready Kut Roof Trim 334 S
 Av 16
 Eureka Mill & Lumber Co 3737 San Lean-
 dro
 Foss L W 1977 Center B
 Graga F S 616 29th av
 Gorman Lumber Co 4621 Tidewater av
 Girschfield M L 4800 E 12th
 Hilscox R G Lumber Co 2827 Shattuck av B
 Hogan Lumber Co 255 2d
 Humphrey Farrar Lumber Co 1314 Rose B
 Lincoln Lumber Inc 2201 E 14th and 1296
 San Pablo av B
 Loop Lumber & Mill Co 1927 Bway A
 Melrose Lumber & Supply Co 1201 46th av
 Oakland Lumber Co 6901 E 14th
 Piedmont Lumber & Mill Co 351 40th
 Rammell J W ft 8th av
 Smith Lumber Co Estuary ft 19th av
 Swift Lumber Co 340 29th av
MILDEN LUMBER COMPANY, Foot of Uni-
 versity Av, Berkeley, Tel Thornwall 7900
 White Bros 500 High
 Wylie F W jr 989 69th av
 Wynth Mill & Lumber Co 2101 E 12th

***MACHINERY—USED**
CALIFORNIA SALVAGE CO, We Pay Cash
 For Obsolete Equipment, 220 Market, Tel
 Highgate 9644

MACHINERY DEALERS

Bacon Edw R Co 1135 57th av
 Baker Air Equipment Co (air compressors)
 1911 Park A
 Bates Sam Co (mining) 1925 Dennison
 Bandalot Aug 1103 E 12th
 Bar S J 835 Market
 Bar Sam (used) 3105 San Pablo av
 Dependable Machinery Co 1011 Harrison
 Bates Max 155 12th
 Beltz H G (used) 3257 Peralta
 Benson W W 1801 Webster A
 Hilscox R A 2827 Shattuck av B
 Industrial Equipment Co Terminal at Pe-
 troleum
 Industrial Equipment Co (Bechtel & Utah
 Yard) 10911 Russet
 Amore D E 82 10th
 Ank-Belt Co 526 3d
 Azurette Odilon 576 5th
 Beat Packers Equipment Co 3223 San Le-
 andro
 Burden & Loeb 400 Webster
 Pacific Air Equipment Co 1000 E 12th
 Pacific Tool & Supply Co 251 8th
 Peterson Equipment Co (garage) 4341 San
 Pablo av
 Reynolds G D Maritime and Wharf

McKee E T 4045 E 12th
 Merit Machine Shop 2270 E
 Moffett C H 6426 Shattuck
 Monsler F E 927 32d
 Newman Louis 1001 24th
 Nilsson Tage 1012 Pardee L
 Olin E W 1093 71st av
 Oliver Edw 483 24th
 Petric J W 1460 Havensco
 Precision Engineering Co o
 Green
 Reliance Machine Co 1126 6th
 Roger A J 5200 E 12th
 Ryco Inc Ltd 4031 Hollis
 Scoville Machine Works 3402
 Slama C F 2926 Teleg av B
 Smith Tool & Die Shop 531
 Spindler F C 215 12th
 Strom V A 2302 Encinal av
 Union Machine Works 534
 Vulcan Machine & Mfg Co 4
 Wallace G B 414 Webster
 White A D 2018 Univ av B
 Wollgreen G E 1083 98th
 Wood J C 300 San Pablo a
 Zehren M H 1265 67th

1941-1801

MAIL ORDER HO
MONTGOMERY WARD & C
 29th Av, Tel Andover 930
 Information see back cov
 Buyers' Guide)

CHILDERS EMPORIUM, 1770 San Pablo
 Av, El Cerrito, Tel Berkeley 4611
 California Mill & Lumber Co 1829 Webster A
CARTER LUMBER CO, Millwork, Sash,
 Doors, Etc, 400 High, Tel Andover 7272
 Clinton Mill & Lumber Co 345 E 7th
 Conkey C F 8127 E 14th
 Dressel Bros Ready Kut Roof Trim 334 S
 Av 16
 Eureka Mill & Lumber Co 3737 San Leand-
 ro
 Foss L W 1977 Center B
 Ganga F S 616 29th av
 Gorman Lumber Co 4621 Tidewater av
 Girschfield M L 4800 E 12th
 Hiscox R G Lumber Co 2827 Shattuck av B
 Hogan Lumber Co 255 2d
 Humphrey Farrar Lumber Co 1314 Rose B
 Lincoln Lumber Inc 2201 E 14th and 1296
 San Pablo av B
 Loop Lumber & Mill Co 1927 Bway A
 Melrose Lumber & Supply Co 1201 46th av
 Oakland Lumber Co 6901 E 14th
 Piedmont Lumber & Mill Co 351 40th
 Rammell J W ft 8th av
 Smith Lumber Co Estuary ft 19th av
 Swift Lumber Co 340 29th av
OLDEN LUMBER COMPANY, Foot of Uni-
 versity Av, Berkeley, Tel Thornwall 7900
 White Bros 600 High
 Wylie F W jr 989 69th av
 Wynth Mill & Lumber Co 2101 E 12th

***MACHINERY—USED**
CALIFORNIA SALVAGE CO, We Pay Cash
 For Obsolete Equipment, 220 Market, Tel
 Highgate 9644

MACHINERY DEALERS

Acon Edw R Co 1135 57th av
 Baker Air Equipment Co (air compressors)
 1911 Park A
 Bates Sam Co (mining) 1925 Dennison
 Bandalot Aug 1103 E 12th
 Bar S J 835 Market
 Bar Sam (used) 3105 San Pablo av
 Dependable Machinery Co 1011 Harrleon
 Bates Max 155 12th
 Beltz H G (used) 3257 Peralta
 Gibson W W 1801 Webster A
 Hiscox R A 2827 Shattuck av B
 Industrial Equipment Co Terminal at Pe-
 troleum
 Industrial Equipment Co (Bechtel & Utah
 Yard) 10911 Russet
 Lamore D E 82 10th
 Link-Belt Co 526 3d
 Mazurette Odilon 576 5th
 Meat Packers Equipment Co 3223 San Le-
 andro
 Murden & Loeb 400 Webster
 Pacific Air Equipment Co 1000 E 12th
 Pacific Tool & Supply Co 251 8th
 Peterson Equipment Co (garage) 4341 San
 Pablo av
 Reynolds G D Maritime and Wharf

McKee E T 4045 E 12th
 Merit Machine Shop 2270 E
 Moffett C H 6426 Shattuck
 Monsler F E 927 32d
 Newman Louis 1001 24th
 Nilsson Tage 1012 Pardee J
 Olin E W 1093 71st av
 Oliver Edw 483 24th
 Petric J W 1460 Havensco
 Precision Engineering Co o
 Green
 Reliance Machine Co 1126 6t
 Roger A J 6200 E 12th
 Ryco Inc Ltd 4031 Hollis
 Scoville Machine Works 3402
 Slams C F 2926 Teleg av B
 Smith Tool & Die Shop 531
 Spindler F C 215 12th
 Strom V A 2202 Encinal av
 Union Machine Works 534
 Vulcan Machine & Mfg Co 4
 Wallace G B 414 Webster
 White A D 2018 Univ av B
 Wollgreen G E 1083 98th
 Wood J C 300 San Pablo a
 Zehren M H 1265 67th

1941-1801

MAIL ORDER HO
MONTGOMERY WARD & C
 29th Av, Tel Andover 930
 Information see back cov
 Buyers' Guide)

av B " Sallie Mrs nurse r439 49th
 " Saml A (Ione L) dispr SPCo h8101 Iris
 " Shirley E r987 Sunnyhills rd
 " Stanley (Julia) jan h1646 Parker B
 Haffie's " Thornton W (Cecile) v-pres-mgr Pure
 Carbonic Inc h5 Sandringham rd Pied
 ©
 " Thos r644 Merrimac
 " Thos (Laura) sta eng h1127 Filbert
 ns " Victor W r2237 11th av
 B " Virgil P (Marion L) clk FLB h1172 Arch
 B
 21 San **GIBSON W E (Rena) Pres Polytechnic Col-
 lege of Engineering Inc, h736 Mountain
 Blvd ©, Route 3, Box 736, Tel Hum-
 holdt 6450**
 " W M h400 Perkins
 av " W W Co (W W Gibson) Diesel eng mfrs
 and av **1801 Webster A**
 hills rd " Walter (Eliz) bartndr h1715 Buena Vista
 av A
 n Ogil- " Walter F (Gyda) supt Okld Street Dept
 h1315 Wellington ©
 A " Walter L (Emilie' L) h3034 Capp ©
 © " Walter L (Viola) clk Okld PO h819 21st
 ©
 0 Cer- " Walter L jr r819 21st
 ic Col- " Walter V (Mable D) flr lyr h4016 Bayo
 " Wm r2544 Ritchie
 " Wm r617 46th

" Geo J clk r2168 Harrington
 Gieschen Herman L clk h6429 Salem ©
 Giese John R (Blanche) electn SPCo h812
 Central av A
 " Otto H (Nora) gdnr Okld Bd of Educ
 h2624 60th av
 " Robt V emp Walgreen Drug Co r San
 Leandro
 " Wilhelmine Mrs r1045 83d av
 " Wm E (Madeliene) h6040 Chabot rd
 Gieseke Madeline H Mrs interviewer KDS
 r5210 Belvedere
 " Wilbert D (Madeline) slsmn MLICo h5210
 Belvedere
 Gieseke Minnie (wid Wm) r1834 8th A
 " Richd A (Alvera M) emp WE&M Co h1834
 8th A
 Giesell Gus (Doris M) h2020 E 15th
GIESEN, See also Geisen
 " Anton (Helen) mech h218 Greenbank av
 Pied ©
 " Anton jr r218 Greenbank av Pied
 " Nellie P r Hotel Oakland
 Giesler Edw F (Jessie E) h2577 Buena Vista
 way B ©
 " Louise clk h2249b Central av A
 Giesser Jos L (Beatrice) mach h2383 E
 27th ©
 Gietzen Jos jr mach r1749 4th av
 " Jos A acct h1749 4th av

1941-1801

av B	" Sallie Mrs nurse r439 49th	" Geo J clk r2168 Harrington
	" Saml A (Ione L) dispr SPCo h8101 Iris	Gieschen Herman L clk h6429 Salem @
	" Shirley E r987 Sunnyhills rd	Giese John R (Blanche) electn SPCo h812
	" Stanley (Julia) jan h1646 Parker B	Central av A
Haffie's	" Thornton W (Cecile) v-pres-mgr Pure	" Otto H (Nora) gdnr Okld Bd of Educ
	Carbonic Inc h5 Sandringham rd Pied	h2524 60th av
	@	" Robt V emp Walgreen Drug Co r San
	" Thos r644 Merrimac	Leandro
	" Thos (Laura) sta eng h1127 Filbert	" Wilhelmine Mrs r1045 83d av
ns	" Victor W r2237 11th av	" Wm E (Madeliene) h6040 Chabot rd
B	" Virgil P (Marion L) clk FLB h1172 Arch	Gieseke Madeline H Mrs interviewer KDS
	B	r5210 Belvedere
21 San	GIBSON W E (Rena) Pres Polytechnic Col-	" Wilbert D (Madeline) slsmn MLICo h5210
	lege of Engineering Inc, h736 Mountain	Belvedere
	Blvd @, Route 3, Box 736, Tel Hum-	Gieseke Minnie (wid Wm) r1834 8th A
	holdt 6450	" Richd A (Alvera M) emp WE&M Co h1834
	" W M h400 Perkins	8th A
av	" W W Co (W W Gibson) Diesel eng mfrs	Giesell Gus (Doris M) h2020 E 15th
and av	1801 Webster A	GIESEN, See also Geisen
ills rd	" Walter (Eliz) bartndr h1715 Buena Vista	" Anton (Helen) mech h218 Greenbank av
	av A	Pied @
n Ogil-	" Walter F (Gyda) supt Okld Street Dept	" Anton jr r218 Greenbank av Pied
	h1315 Wellington @	" Nellie P r Hotel Oakland
	" Walter L (Emilie L) h3034 Capp @	Giesler Edw F (Jessie E) h2577 Buena Vista
	" Walter L (Viola) clk Okld PO h819 21st	way B @
@	@	" Louise clk h2249b Central av A
0 Cer-	" Walter L jr r819 21st	Giesser Jos L (Beatrice) mach h2383 E
ic Col-	" Walter V (Mable D) flr lyr h4016 Bayo	27th @
	" Wm r2544 Ritchie	Gietzen Jos jr mach r1749 4th av
	" Wm r617 46th	" Jos A acct h1749 4th av

1941-1801

BUCKBEE THORNE & CO.

SINCE 1887

OUTSTANDING AND TRUSTED REAL ESTATE TRANSACTIONS

BANK OF AMERICA PLAZA, SAN FRANCISCO

PHONE 397-1700

787

MANPOWER

World's Largest Temporary Help and Business Service

PHONE 781-7171

SUITE 300

760 MARKET STREET SAN FRANCISCO

LEE
 --YOK (JANE C) PNTR NAVAL SHIP YARD H1247 GREEN ST
 --YOK WAN H795 PACIFIC AV APT 336
 --YON G (FLORENCE G) (FLORENCE GARNET CO) M901 BAY ST
 --YONG-HO (CONNIE) STA ENG CITY H3 GARRISON AV
 --YOOK (WANDA) WAITER H581 F.ILBERT ST
 --YOK HOY OPR WILFRED C HALL R623 GRANT AV APT 6
 --YOOK KEE H858 WASHINGTON ST APT 32
 --YOK (ELLEN) MACH B A N Y H3 TRACY PL
 --YOOK C (DOROTHY) WITH BECHTEL CORP H1434 JACKSON ST APT 2
 --YOK YEE MRS THERMAN'S RADIO & TV SERVICE RA ENERGY LA
 --YORK STUOT R673 GREENWICH ST
 --YORK MACH OPR CHONG LEE CO R115 STUOT R673 GREENWICH ST
 --YOU GEE R1064 STOCKTON ST
 --YOU AK PANTRYMAN THE WHITE WHALE R1178 GREEN
 --YOU (MAY) COS H275 18TH AV
 --YOU A K R1435 PACIFIC AV APT 2
 --YOUNG (CEE J) RETO H30 WALFARA 450 ST
 --YOUNG GAN H1245 STOCKTON ST APT B
 --YOUNG S (SUO LEE) H265 10TH
 --YOW (INN QUEEN) COOK H752 STOCKTON ST APT 9
 --YOW K H808 WASHINGTON ST
 --YU STUOT R103 30 AV
 --YU SEU (SUON) H1219 8TH AV APT 3
 --YU S (EOTH Y) (HONGKONG WOODWORKS) H1142 JACKSON ST APT 4
 --YUEN LAM H1520 HYDE ST
 --YUEN (MO SHEE) H711 PACIFIC AV APT IIB
 --YUEN (LEAMA) H10388 PINE ST
 --YUEN (TAI FUNG WO & CO) H858 WASHINGTON ST APT L-A
 --YUEN N (ELIZ) MGR LEE'S HOME FURNISHINGS INC H1348 VALLEJO ST
 --YUIN ING MRS INORTH CHINA RESTAURANT R415 28TH AV
 --YUK LIN H1871 SACRAMENTO ST APT 6
 --YUK (GIN K F) STEWARD MATSON LINES H1929 LAKE ST
 --YUK PUI H1674 WASHINGTON ST
 --YUK GAN H604 STOCKTON ST
 --YUN K H780 POST ST APT 21
 --YUN LING R1574 JACKSON ST APT
 --YUNG (VIDLET C) RETO H2825 GOLDEN GATE AV
 --YUNG SO H119 TRUMBULL ST
 --YUNG K H1340 UNION ST APT 9
 --YUT H637 BROADWAY ST RN 39
 --YUT FCNG MRS H1122 POWELL ST APT 2
 --YUEN (LILLIAN F) COOK CHINESE KITCHEN H1422 HYDE ST
 --YVONNE RMP P O H846 CENTRAL
 --YVONNE R1249A NASON ST
 --ZINNA H373 UPPER TER
 LEE ZONA (ZONA L MC GANN) MFR AGT CHILDRENS CLO MFR AGT 833 MARKET ST RN 611
 LEE'S AGENCY (T KONG LEE) WHOL GRO B58 CLAY ST
 LEE'S APARTMENTS (EDMOND G LEE) 1674 WASHINGTON ST
 LEE'S BARBER SHOP (LEVI A CARD) 368 RANDOLPH ST
 LEE'S BARBER SHOP (JAMES H LEE) 207 6TH ST
 LEE'S BEAUTY SALON (MRS LEE TERRY) 443 HYDE ST
 LEE'S BEAUTY SALON (LINDA LEE) 885 POST ST
 LEE'S CAFE (PATK LEE) TAVERN 93 9TH ST
 LEE'S CHUCK MARKET (CHUCK LEE) 1300 PINE
 LEE'S CHUCK PRODUCE CO (CHUCK LEE) 775 CLAY ST
 LEE'S OILPHIM TOY CO (HOP LEE) 775 PINE
 LEE'S FODD MART (ROBT G H AND MRS GRACE A LEE) 1397 REVERE AV
 LEE'S FURNACE SERVICE (LELAND E KETTELL) 176 LELAND AV
 LEE'S GARAGE (PALMER LEE) 1636 POWELL ST
 LEE'S GROCERY (SEE HUNG LEE) 3450 16TH ST
 LEE'S GROCERY (JOW LEE) 3101 MARY BLVD
 LEE'S GROCERY (FONG LEE) 1838 15TH ST
 LEE'S HAIR DESIGN (LEE CAMPBELL) 2187 UNION ST
 LEE'S HAIR DESIGNS (LEE T CAMPBELL) 2351 POWELL ST

LEE'S JEWELERS

CHEE LEE, OWNER
 EXPERT WATCH REPAIRING
 FINE JEWELRY
 802 CLEMENT ST
 TELEPHONE 221-9051

LEE'S LAUNDRY (JANE L DUON) 4 BRADY
 LEE'S LIQUOR STORE (LEE J RUSTIGAN) 1758 FILLMORE ST
 LEE'S PATROL SERVICE (GRANDERSON JONES) SECURITY GUARDS 278 VICTORIA ST
 LEE'S RESTAURANT (HUA CHU LEE) 2253 IRVING ST
 LEE'S STOCKTON & R TOURS (RICH LEE) TRAVEL SERVICE 753 JACKSON ST
 LEE'S ROSIE SEWING STUDIO (MRS ROSIE LEE) 620 HAIGHT ST
 LEE'S SEA CLIFF BARBER SHOP (LEE R SCARPULLA) 2605 CLEMENT ST
 LEE'S THREAD SUPPLY (ALBERT O LEE) 1241 POWELL ST
 LEE'S TROPICALS AND PET SUPPLIES (LEE QUINATANA) 4037 24TH ST
 LEEB BEN (ELECTRICAL MATERIALS SURVEY) P SAN CARLOS
 --STUART RAL ST 633 BATTERY RM 653 R31 GRENARD TER
 LEEBER ERNEST PHYS H1501 LINCOLN WAY APT 40A
 LEE CLANC DONALD (CORA) RETO H2170 47TH AV
 LEECH SEE ALSO LEACH AND LEITCH
 --BEON R M REV PASTOR FIRST COVENANT CHURCH R5056 DIAMOND HEIGHTS BLVD
 --HUGH B ASSOC CURATOR CAL SCIENCE ACADEMY H66 SEA CLIFF AV
 --JAMES B (EMMONS MIRS & LEECH) R SAUSALITO
 --RICH (USUAN) (RICH LEECH ASSOCIATES) P ORINDA
 LEECH RICH ASSOCIATES (RICH LEECH) INDUSTRIAL DESIGN 718 COLUMBUS
 LEE D'S SHOE STORE WM GALINE MGR 2600 MISSION ST
 LEE D'S SHOE STORE WM JOHNSON MGR 68 STOCKTON ST
 LEE DEN BRIAN J (CYNTHIA) GUARO H161 MIRAMAR AV
 LEE DON H EUG (MARGUERITE) SLSNM H1295 HAMPSHIRE ST APT 4
 --MARRIE H315 HYDE ST APT 102
 LEE E W H M1301 14TH AV APT 12
 LEE DON WM P CLK BANK OF AM H119 CORWIN ST APT 4
 LEE OS ANDREW L STUOT R3440 WASHINGTON ST
 --CAROL R2127 BRODERICK ST
 --CLARE HOSTESS LE BOUF RESTR 7725 W BUENA VISTA AV APT 2
 --DARIO H STUOT R2000 KIRKHAM ST
 LEE OS DENTAL LABORATORY (MARTIN LEE OS) 810 WELCOME WAGON RD
 LEE OS DION L R29 WOODLAND AV
 --EOTH (WID FRANK H) H1971 45TH AV
 --FRANK N (MABEL C) PHYS 45 CASTRO ST RN 423 H2000 KIRKHAM ST
 --MAROLO J (DITA) PRES LEE OS INDUSTRIAL SUPPLY H265 SAN LAMOND WAY
 LEE OS HILL JEWETT INC J O JEWETT DIR HARVEY O BANKS CHAIRMAN DR BD CONSULTING LEE OS 120 MONTGOMERY ST RN 680
 LEE OS JERRY ANNOUNCER K S A Y R SAN LEANORO
 --M FRECK (BARBARA) PHYS 350 POST RN 307 R MILLSBOROUGH
 --NARSHALL H2200 JACKSON ST APT 304
 --MARTIN (LEOS DENTAL LABY) R GREENBRAE
 --PAULINE M MRS DPR PAC TEL H6 BROAD ST
 --RICH P PHYS 2300 CALIFORNIA ST RN 301 H1370 TAYLOR ST APT 10
 --SAHFORD E (SYRA N) PHYS 2211 FOSTER ST 201 H3440 WASHINGTON ST
 --TERRENCE P (ROSEANN) H6A BROAD ST
 LEE OS (IROBT & WOLFE) 1001 VALENCIA ST
 LEE OS VICTORIA E STUOT R2000 KIRKHAM ST
 --WILBER J (FRANCES) H29 WOODLAND AV
 LEE OS MEREDITH J MRS V-PRES GELCENA SAIB JEROME LEE DY INTERIORS INC R1330 GREENWICH

LEEDY PLATING CO

WM H LOCKE, MGR
 PLATERS OF CHROMIUM
 BARREL BRIGHT NICKEL
 CADMIUM
 887 MINNA ST
 TELEPHONE 883-5088

LEEF GEO N H1160 CLAY ST APT 10
 LEEFE & EHRENKANTZ (JAMES LEEFE E2RA EHRENKANTZ) RETO R120 BROADWAY ST
 LEEFE JAMES (LEEFE & EHRENKANTZ) R SAUSALITO LEAN NORAH H771 48TH AV
 LEEHMAN HARRIET H636 HYDE ST APT 301

LEEK KATHRYN L MRS ACCT SF STATE COLLEGE H1266 BYX8EE ST
 --LELAND K DENTIST 798 POST ST APT 10 H798 POST ST APT 10
 LEEKLEY VIRGINIA C CLK TYP TREASURER ISLAND R3130 BUCHANAN ST
 LEEKS WILLIE (MARGT) PNTR HUNTERS POINT H2580 SAN JOSE AV
 LEE KUANG YEN H734 LARKIN ST APT 106
 LEE-KWAI HELEN MACH OPR CALIF DENTAL SERV R2495B 420 AV
 LEELEAND KENNETH H1515 29TH AV
 LEE LING SUNG (OORIS) CLEMENT CLEANERS & LAUNDRY H1515 CLEMENT ST
 LEE LOY GEO K (ROSE) MACH H615 GENESSEE ST
 LEE MAN SEE ALSO LEAMAN LEHMAN AND LEHMAN
 --CECIL MRS R2182 220 AV
 --GWYN H499 STEINER ST APT 5
 --JAMES S (M JEANNE) PRES LAWYERS BOOK EXCHANGE H2137 BEACH ST
 --KAY F STEN LEVINSON INS R1369 HYDE
 --WM S H969 OLOORES ST
 LEEHMAN HENRY RETD R348 EUREKA ST
 --JULIUS RETO H348 EUREKA ST
 --MATHILO RETO H348 EUREKA ST
 LEEHMAN ART GALLERY (HORST & MRS MARTHA LEWINSKY) 30 WEST PORTAL AV
 LEE NING JIMMY STUOT R3100 TURK ST
 LEEHNS JESSE SUPVR FEDERAL JOB INFORMATION CENTER
 LEEHNS JOSEPHINE H2027 HYDE ST APT 2
 --FRASER & JOHNSON H765 OLOORES ST
 --WM J (HANNAH) APT NGR H2121 LEANOR ST APT 3
 LEEHNEER WM STUOT H275 GRATAN ST APT 2
 LEEPER DONALD (JOYCE) USMC R1457 BRODERICK ST
 --DONALD RETD DIVISAERO ST
 --DONALD O R32 DIVISAERO ST
 --FRED (MABLE) H824 DIVISAERO ST
 --FREDLA R24 DIVISAERO ST
 --ISABELLE CLK MRC ACCEPTANCE H1525 CLAY ST APT 14
 --JOHN PHYS H166 PALO ALTO AV
 --KIRA MRS REPT BECHTEL CORP R2739 ANZA ST
 --LEONARD H3440 20TH ST APT 306
 --LULA O MRS NURSE H137 PALM AV APT 1
 LEE PUNG MDN (GUN KEE) H3100 TURK ST
 LEE R DONALD EMP AN STEANSHIP H500 CARPENTERS WAY PT 16
 --E ROGER H575 EOODY ST APT 208
 --HELEN R241B FULTON ST
 LEEERS FRED S (GERTRUDE) RETO H2808 BUCHANAN ST
 --NARTIN H1247 11TH AV APT 301
 LEEERY FRANK RETO H427 18TH AV APT 2
 LEE S ALVIN H675 25TH AV APT 202
 --BEVERLY H465 14TH AV APT B
 --FLORENCE (WID WM C) EMP CLK OF AM H1333 PRAGUE ST
 --J A RETO H260 CRESTA VISTA DR
 --JAMES B (NARJORIE A) IRON WKR H237 CLINTON PK
 LEE S JAMES & SONS CO EDWIN ROBINSON DIV SLS MGR CARPET MFRS 1355 MARKET ST RN 304
 LEE S JEAN MRS RETD H680 SUTTER ST APT 605
 --JOHN AGT REPUBLIC INDEMNITY CO OF AN R CORTE MADERO
 --JOSEPH B (ANIELA) SHT MTL WKR H155 DUBLIN ST
 --KATHY R155 DUBLIN ST
 --LILLIAN (WID DONALD) HENNINGHART & ALUMNAE HOME R1488 PORTOLA DR
 --LUBOV H570 28TH AV APT 3
 --MARCUS J RETO H1800 PACIFIC AV APT 107
 --MARION R1599 GREEN ST APT 107
 --MARK O H810 GONZALEZ OR APT 3
 --MILTON M (VIOLA) (L C L CO) H2106 JACKSON ST APT B
 --NILTON M JR (LCL CO) H1333 GOUCH ST APT K10
 --R W PRIN SURVEYOR U S SALVAGE ASSN INC R SAN ANSELMO
 LEE SCH SUE TCHR DREW SCH R243 PARNASSUS AV APT 4
 --SUSAN H2950 FULTON ST APT 3
 LEESEER ELLEN (WID MANS) SLSNM LERNER'S H2022 330 AV
 --FRITZ (AIMEE) MFG REP MR SYD OF CALIF H245 9TH AV APT 4
 --H EDW (RADIO ELECTRONICS) R PALO ALTO
 --MATHI DA R727 35TH AV
 --PAUL (JANET) RETO H12 MIDDLEFIELD DR
 LEE SHANE JUNE R3490 SCOTT ST APT 101
 LEE SNEW YUEN (TOOK Y) RETO H514 17TH AV APT 3
 LEE SHYANG JAN (THE MANCHURIA) R1551 LARKIN ST
 LEE SMONT APARTMENTS (HAROLO GRONER) 790 CALIFORNIA ST
 LEESON MARI E (WID JOSEPH O) RETO H125 NEWTON ST
 --W C H150 PAGE ST APT 409
 LEE T JOHN E (BERNICE M) EMP HARBOR & GOLF DRIVING RANGE H1767 4TH AV
 --JOSEPH J (DORA B) STA ENG CITY DEPT OF PUB WKS H255 LEE AV
 --NARJORIE ADV COPYWRTR LENNEN & NEWELL H780 CHESTNUT ST APT B
 LEE TAI HUNG H254 IVY ST APT T

ONE OF AMERICA'S LARGEST HOME FURNISHERS

LACHMAN BROS

SAN FRANCISCO SAN MATTEO SAN JOSE SAN MARINO

ESTABLISHED 1895

TRADE IN YOUR SALEABLE OLD FURNITURE
 FREE INTERIOR DECORATING COUNSEL

TELEPHONE 431-3300
 2019 MISSION AT 16th ST., SAN FRANCISCO

LEETE M M & CO (HARLEY M LEETE) ADV AGCY 1267 RUSS BLDG
 LEETE HARLEY M (N M LEETE & CO) R BELVEDEERE
 --STUART F (ICE TRUDE) ADV H2053 BROADWAY ST
 LEETS ROBT E H2041 OAK ST APT A
 LEE WING YUN EMP SAN MO LNDRY H1305 STOCKTON ST
 LEEWRIGHT OYALL (LUCILLE) PRESS OPR GRAPHIC REPRODUCTION H1227 PIERCE ST
 --OYALL M RETO H2595 320 AV
 --JOHN (JOSEPHINE) TEAMSTER H798 POST ST APT 602
 LEF VICTOR R (PEGGY) SVS ANALYST BANK OF CAL H1611 FRANKLIN ST APT 304
 LEFAIT MADELINE STUOT H795 PINE ST APT 41
 LEFAKIS GRACE (WID MICHL) RETO H77 PERALTA AV
 LEFAY LEAUMANO (LUIFOU) CLK AM AIR FILTERS H279 SADOWA ST
 LEFCOSKI PAUL H1348 SACRAMENTO ST APT
 LEFCOURT JOSEPH M (EVELYN E) RETO H1740 BROADWAY ST APT 70A
 LEFEBER DOROTHY H276 8TH AV APT
 LEFEBRE LUOWIG B H1978B GREEN ST
 --ROBT LAB H1068 POST ST APT 14
 --ROSEMARY CHEN GENL SERV S AONN R246A WALKER ST
 LEFEBVRE AIMEE RETO H535 GEARY ST APT 1010
 --AUDORA MAIS EUCLID AV APT 5
 --B GENE MA18 AUSTIN ST
 --FLOYD RETD H922 POST ST APT
 --LOUISA H1177 BAY ST
 --V A SVS SLSNM GLITTEN DURKEE H1177 BAY ST
 LE F HADY S SUPVR IN CHGE USN RECRUITING SUP OFC R PRESIDIO
 LE FEVRE ALLAN O (ANN) (ALLAN O LEVY) HADY S H3755 CLAY ST
 --BETTE H875 BUSH ST APT 24
 --CHARLES E (HELEN H) MLPR SF 200 H2627 19TH AV
 --L F HADY S SUPR TER APT 304
 --M E (KATH) H783 17TH AV
 --MARY (WID E T) RETO H1690 BEACH ST APT 104
 --RUSSELL (WID E) INSTR PAC TEL MB ROSELLA CT
 --RUTH (WID EUG) RETO H221 BENTON AV
 LEFF MARY S (SYLVIA) TCHR S F CITY COLLEGE H110 DOORA AV
 --IRWIN (ENID I) (ROSENTHAL & LEFF) H178 27TH AV
 --MARK S H135 PINE ST APT 33
 --MILLIE MRS H70 JOOST AV
 --PHIL H321 18TH AV
 --WALTER (MURIEL) PHYS 450 SUTTER RM 2635 H676 FUNSTON AV
 LEFFERDINK JANE P MRS TCHR WASHINGTON HIGH SCH H65 LOMITA AV
 --JANIE STUOT R65 LOMITA AV
 --JOHN R STUOT R65 LOMITA AV
 --JULIE A STUOT R65 LOMITA AV
 LEFFERMANN LINDA L H1069 TREAT AV
 LEFFERT MARGE O (WID J F) AOMN ASST BK OF AM TRUST H112 GARGES OR
 --PETER A (MURYL) RETO H630 VIENNA ST
 LEFFINGER CAROL R264 9TH AV
 --CHARLES (LORNA) APPR CHEF O'ROO'S H24 PROSPECT AV
 --SUSAN J H1146 TAYLOR ST APT 7
 LEFFLANO ELLA J AUTHOR H2128 VAN NESS AV APT 402
 LEFFLER FLORENCE N MRS RETD H455 CHURCH ST APT
 --JOHN W H507 DELLBROOK AV
 LEFFMAN HELEN CLK CONTINENTAL CASUALTY R2587 33RD AV
 LEFFMANN CARMEL F RETO H2587 33RD AV
 --HELEN N DFC SEC CONTINENTAL CASUALTY R2587 33RD AV
 LEFFMOLZ ANNE P PUB STEN 998 HILLS BLDG H40 CALHOUN TER
 --HARRY S (LILLI N) RETO H2110 JACKSON ST APT 40A
 LEFFIER J (WID PAUL) RETO H137 FAITH ST

GENERAL TIRE SERVICE

GENERAL TIRES
 BRAKE SERVICE
 ALIGNMENT

PHONE 431-1800
 MISSION & 11th ST.

IMPERIAL 400 MOTELS

222 SOUTH AIRPORT BOULEVARD
 SOUTH SAN FRANCISCO

PHONE (415) 589-9055

McGovern Bros. Realty

REAL ESTATE - LOANS - INVESTMENTS

"Call About Our Trade-in Plan" And Guaranteed Sales

4983 MISSION STREET, SAN FRANCISCO

PHONE 586-7880

TRANSAMERICA TITLE INSURANCE COMPANY

(SAN FRANCISCO COUNTY HEADQUARTERS)

214 VAN NESS AVENUE, SAN FRANCISCO

PHONE 863-3080