

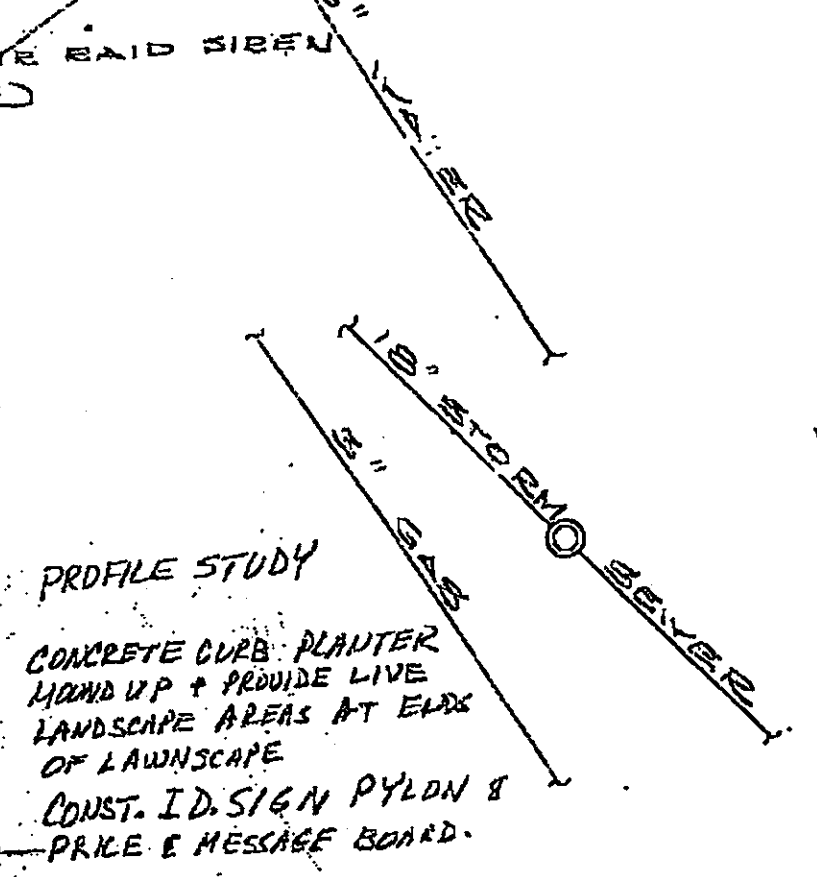

REDWOOD

- ⊖ Elec. Panel
- ⊙ Trolley Po
- ⬆ Traffic Signal
- ⊙ Lube C

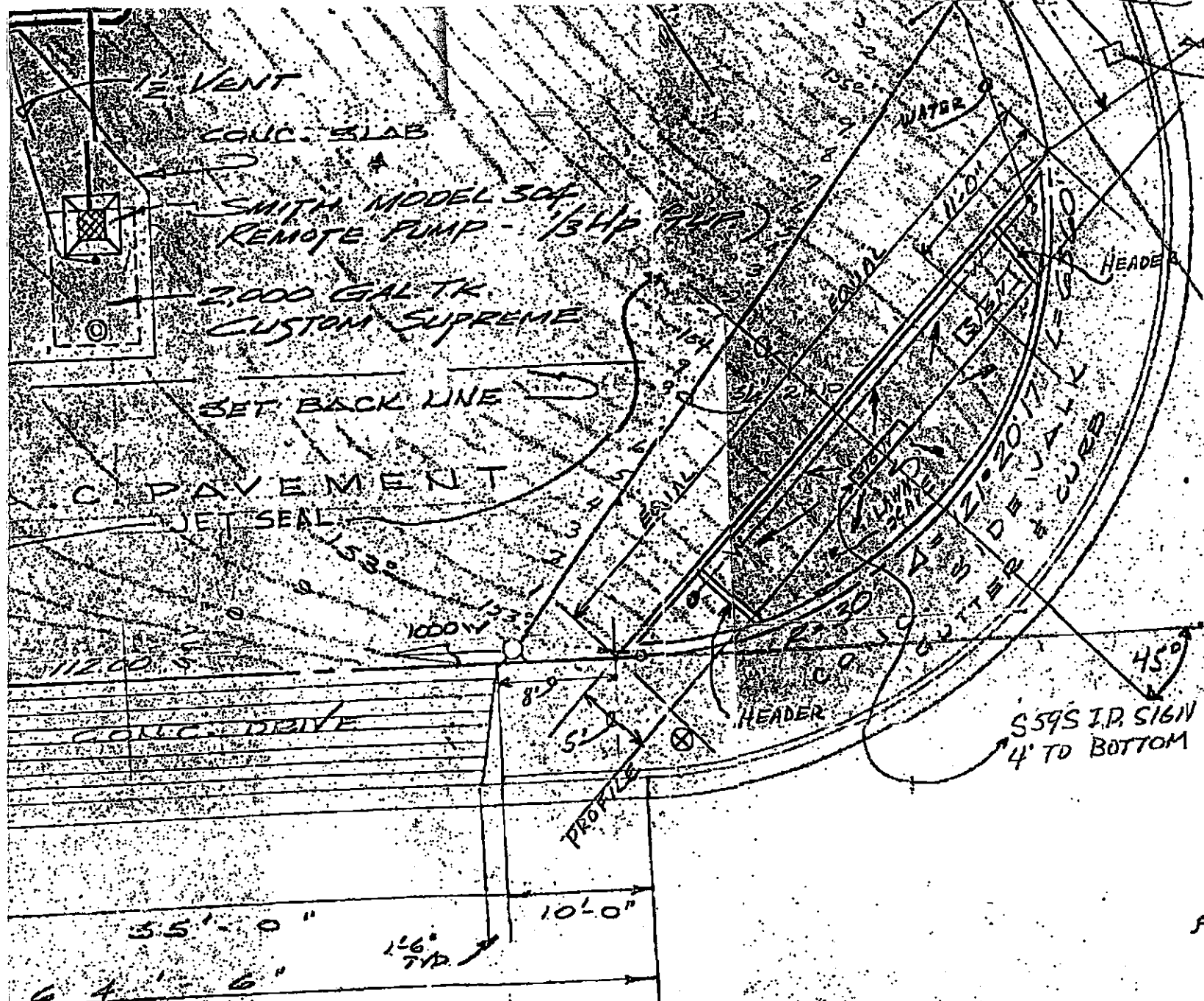

559S I.P. SIGN
4' TO BOTTOM

4" GAS

6" WATER (ABANDONED)

CHEVRON JET SEAL ENTIRE YARD.

ROAD

Note	7671	Date	4-16-97	Ed	P
From	PHIL BELLS	Co.	Chapman Pools		
Phone #	570 842-9136	Form #			
337-9335					

DEALER OPERATED S.S. 2960
REDWOOD & GROVE
CASTRO VALLEY, CALIFORNIA

STANDARD OIL COMPANY OF CALIFORNIA
WESTERN OPERATIONS, INC.

PROFILE STUDY 2 I.D. SIGNS - PLANTER & LIGHTER BOXES	5	SM	4/1/71
New 8'x20' NE. Extended Wall 18' Extended Fence (a) Removed; Slide D.	4	"G B	8-26-69
INSTALL ADD HOIST	3	TRC.	8-5-65
DIVERT TO DEALER OPER.	2	RNN	7/2/63
	1	RCB	6/10/63

SCALE 1"=10'-0"
DATE 2-15-61 J.C.K. *Ken*

enser & Cash Box
Cash Box & Meter

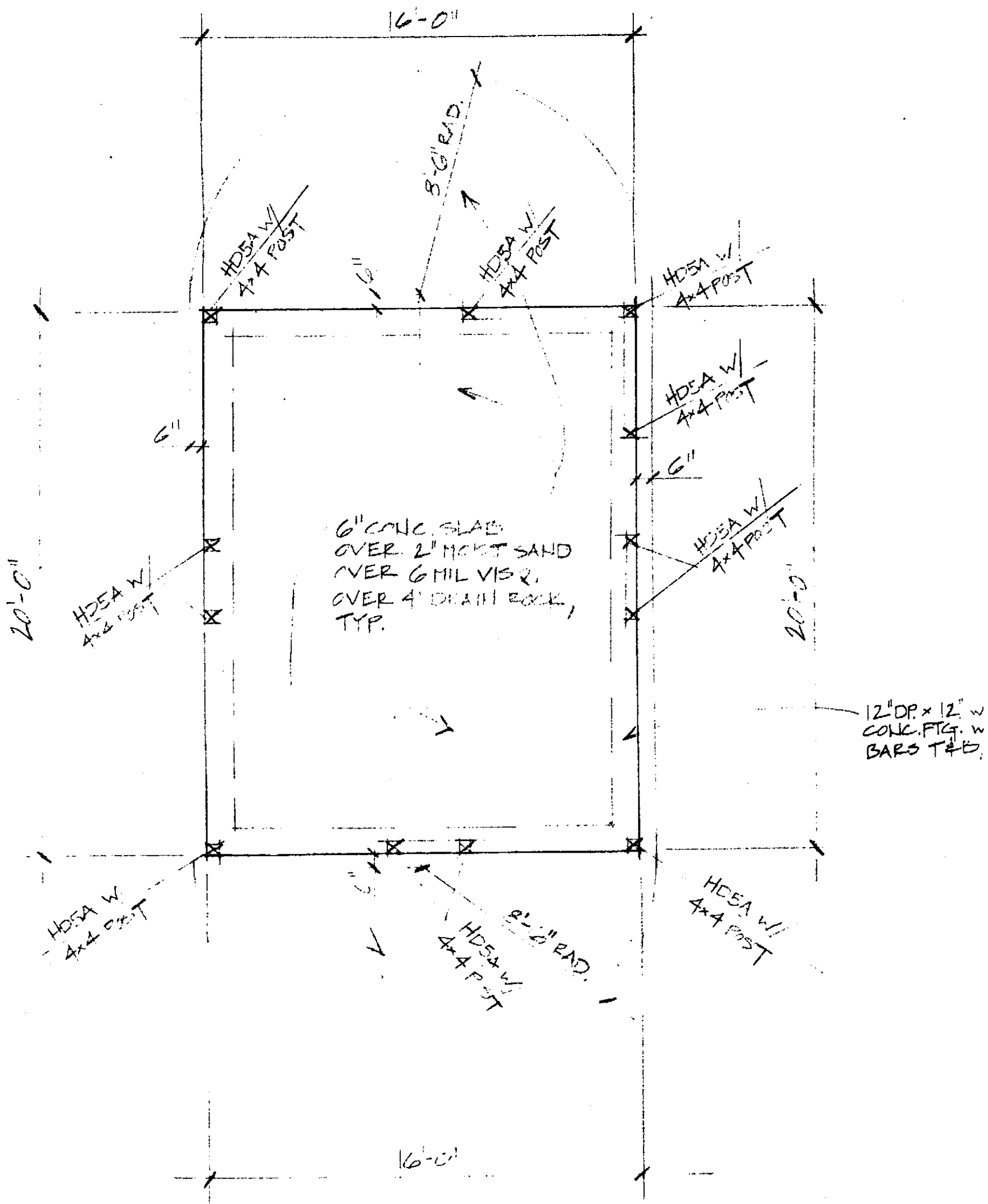

FOUNDATION PLAN

SCALE: 1/4" = 1'-0"

REDWOOD RD.

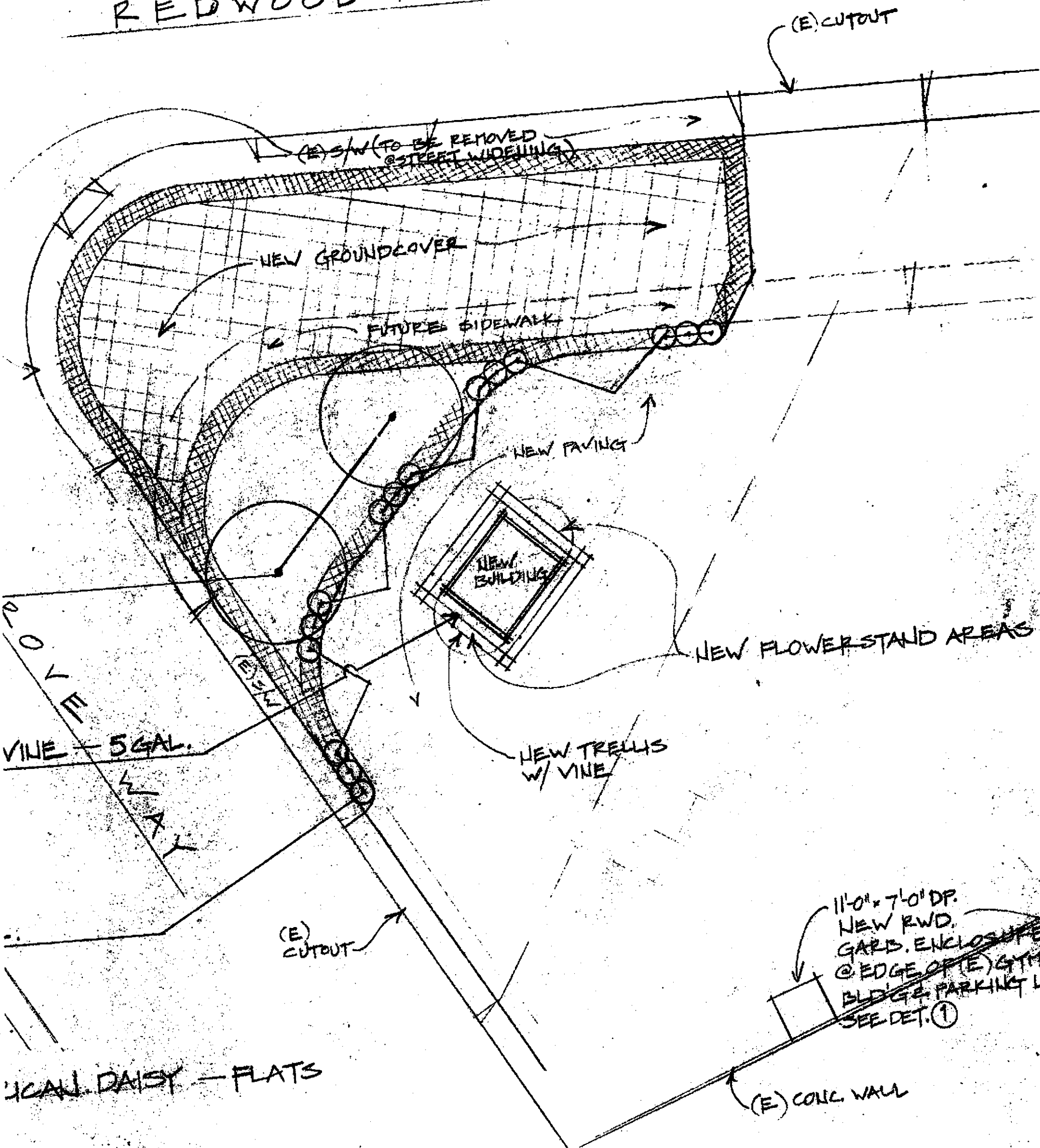

(E) CUTOUT

(E) S/W (TO BE REMOVED @ STREET WIDENING)

NEW GROUND COVER

FUTURE SIDEWALK

NEW PAVING

NEW BUILDING

NEW FLOWER STAND AREAS

VINE - 5 GAL.

NEW TRELLIS W/ VINE

(E) CUTOUT

11'-0" x 7'-0" DP.
NEW RWD.
GARD. ENCLOSURE
@ EDGE OF (E) GYM
BLD'G. PARKING L
SEE DET. ①

(E) CONG. WALL

LOCAL DAISY - FLATS

TS

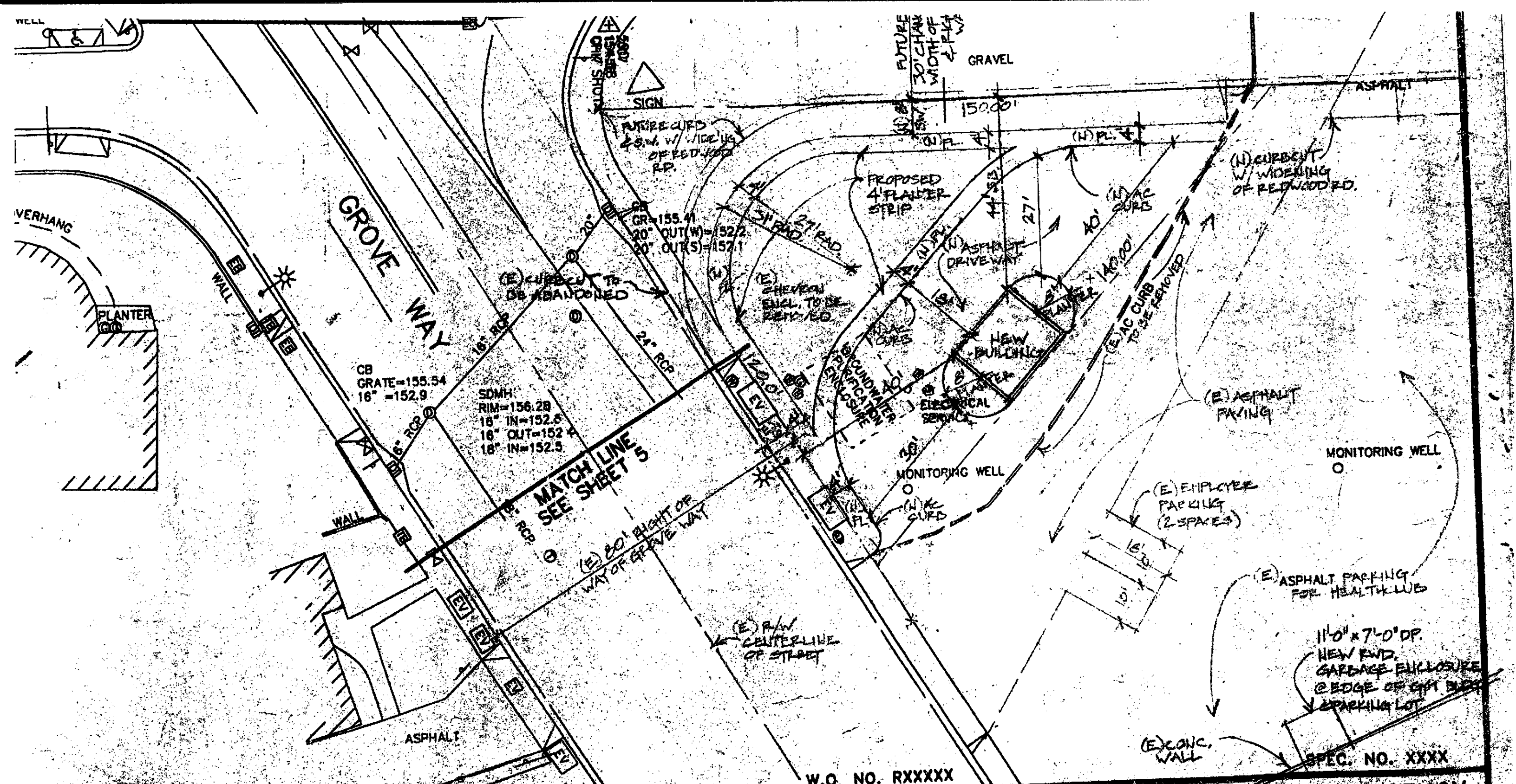

LECTRIC TELEPHONE AS	POINT	NORTHING	EASTING	ELEV	DESCRIPTION
	1	2075400.448	6106327.732	157.61	CITY MON. "LAUR A-3"
	2	2076393.526	6106326.889	145.86	CITY MON. "RED LES 2"
	3	2077326.861	6106329.998	155.52	CITY MON. "RED VINE"
	4	2077694.801	6106333.766	159.53	CUT "X"
	5	2076853.476	6106377.774	148.93	CUT "X"
	6	2076096.054	6106296.912	145.76	CUT "X"
	7	2075525.501	6106380.172	154.56	CUT "X"

W.O. NO. RXXXXX

COUNTY OF ALAMEDA ★ PUBLIC WORKS AGENCY

DRAWN S.E.C.	DESIGNED P.J.T.	CHECKED P.J.T.
APPROVAL RECOMMENDED		
APPROVED		

**TOPOGRAPHIC SURVEY
REDWOOD ROAD AND
GROVE AVENUE**

NEW BLDG: 210 GROVE WAY

SPEC. NO. XXXX