



Grettler — ryan inc.

general contractors

January 26, 1983

Mr. S. G. Dehmer
Chevron U.S.A. Inc.
Two Annabel Lane, Suite 200
San Ramon, California 94583

Reference: Service Station 0329
340 Highland Avenue & Vista
Piedmont, California

Gentlemen:

Enclosed is our report of the installation of observation wells at the subject location. Four wells were drilled using a Failing 6" continuous augar to the depths indicated on the boring logs, cased with slotted 2" PVC pipe, capped at each end, and gravel packed with pea gravel. A 2' Bentonite pellet seal was installed on all wells and excavations were closed with a 10" concrete traffic box poured in a 2' x 2' concrete pad.

Please contact us if any further information is necessary.

Very truly yours,



Jeffrey M. Ryan

jmr/ml

Attachments: Plot Plan
Well Section
Soil Boring Logs
Observation Well Daily Reports
Well Elevation Survey

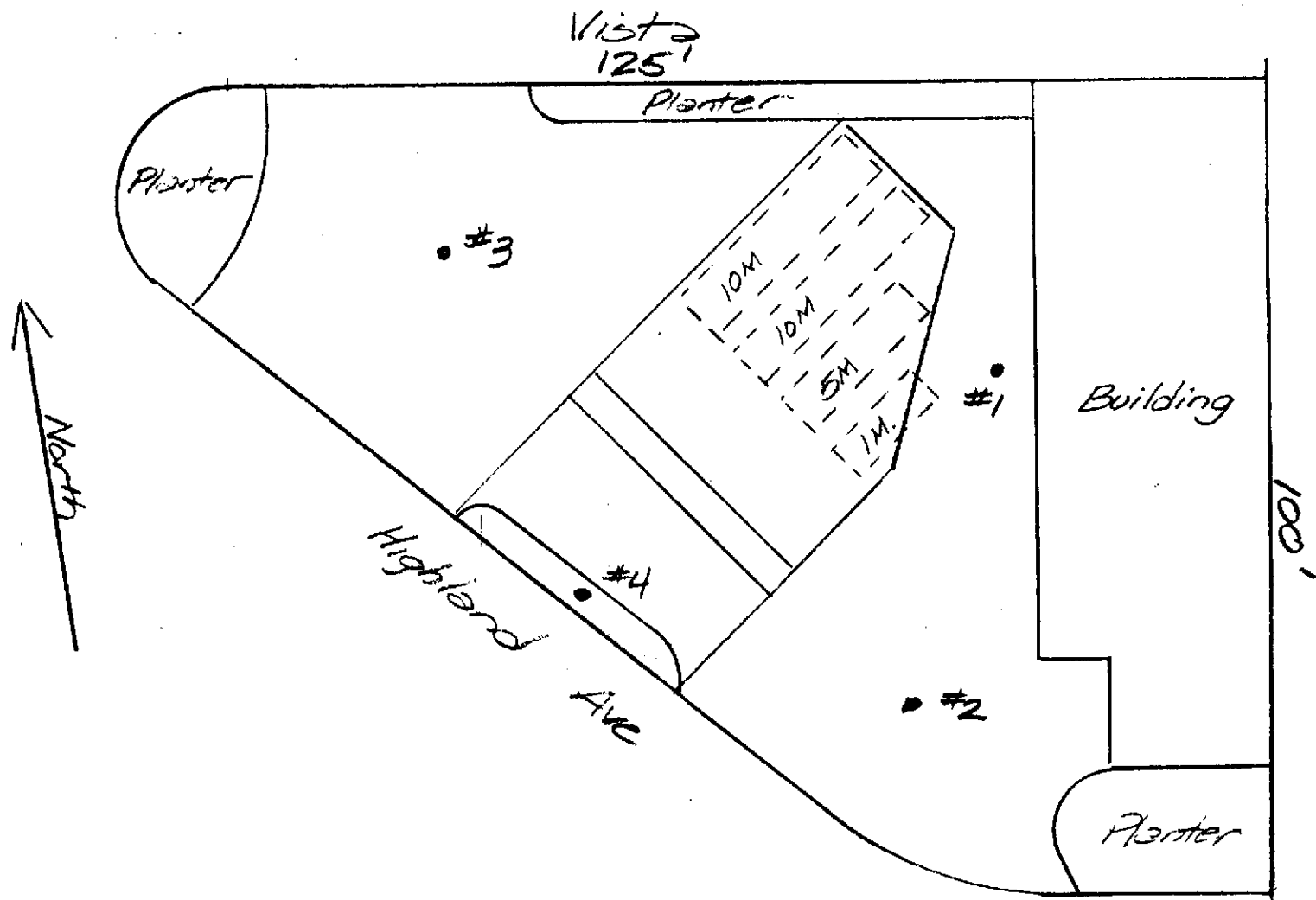

Chevron USA # 329
 340 Highland Ave
 Piedmont, Co. NTS.

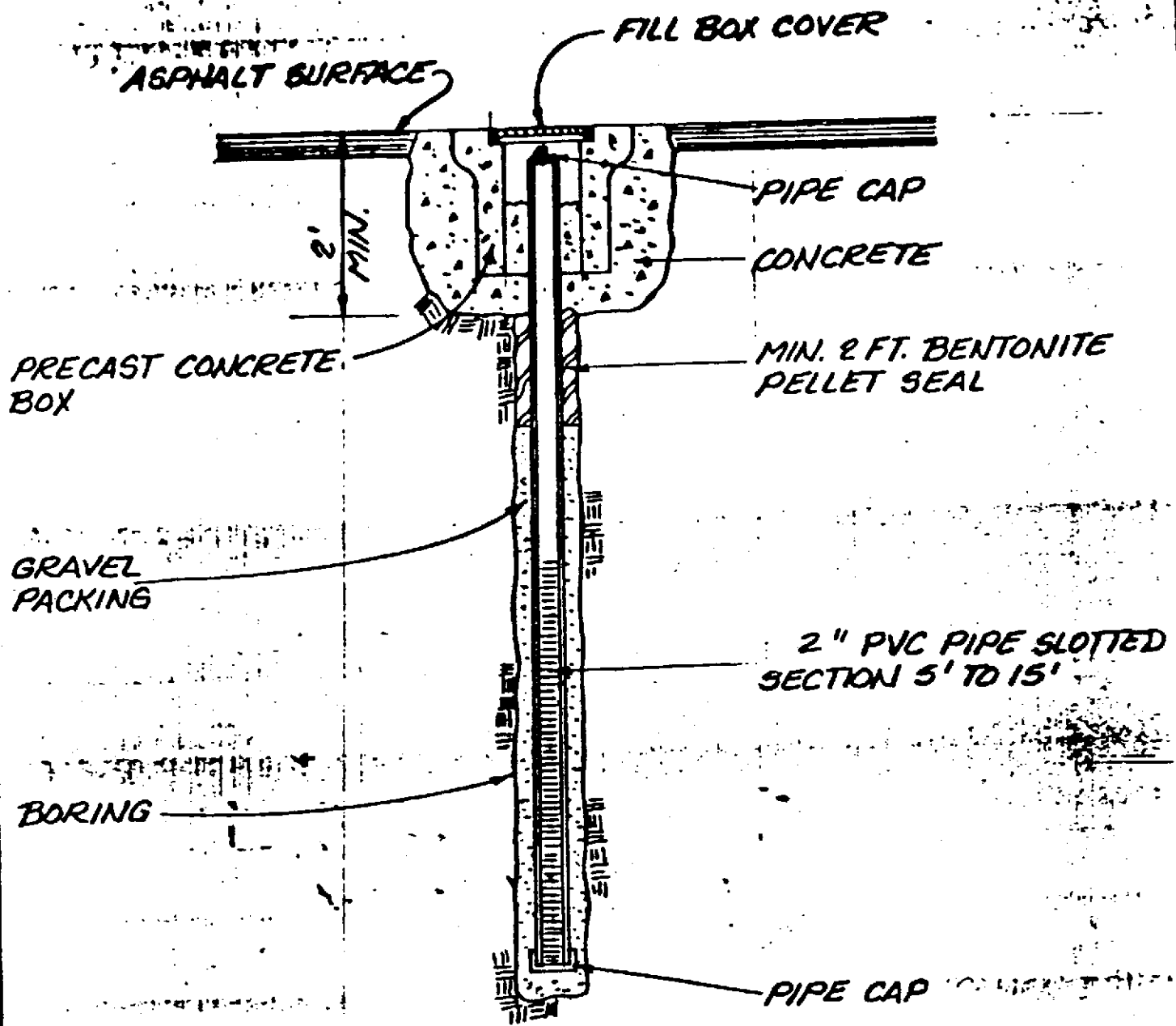

DEPTH OF HOLE: Varies

COMPANY: Chevron USA
 LOCATION: 340 Highland @ Vista
 CITY: Piedmont

JOB#: OR-5026
 DATE: 1-19-83
 TIME: 3:00 PM

WELL	LIQUID DEPTH	HYDROCARBON THICKNESS	AMOUNT PUMPED
1	—	—	—
2	51"	—	—
3	—	—	—
4	59"	—	—
5	—	—	—
6	—	—	—
7	—	—	—
8	—	—	—
9	—	—	—
10	—	—	—
11	—	—	—
12	—	—	—
13	—	—	—
14	—	—	—
15	—	—	—

PRODUCT TANK: TOTAL LIQUID: _____ IN. WATER: _____ IN.
 AMOUNT PUMPED OUT: _____ GALLONS

FLOWMETER: _____ READING: _____

WATER TABLE DEPRESSION PUMP: _____ DISCHARGE _____

SCAVENGER OPERATION: _____ CLEANED: _____

PROBE OPERATION: _____ CLEANED: _____

OTHER COMMENTS: _____

FOREMAN: Jeff Ryan ASSISTANTS: _____

COMPANY: CHEVRON USA

JOB#: OR 5026

LOCATION: HIGHLAND VISTA

DATE: 1-24-83

CITY: Piedmont

TIME: 11:00

WELL	LIQUID DEPTH	HYDROCARBON THICKNESS	AMOUNT PUMPED
1	10"	0	
2	39"	3/4"	
3	8"	0	
4	58"	0	
5			
6			
7			
8			
9			
10			
11			
12			
13			
14			
15			

PRODUCT TANK: TOTAL LIQUID: _____ IN. WATER: _____ IN.
AMOUNT PUMPED OUT: _____ GALLONS

FLOWMETER: _____ READING: _____

WATER TABLE DEPRESSION PUMP: _____ DISCHARGE _____

SCAVENGER OPERATION: _____ CLEANED: _____

PROBE OPERATION: _____ CLEANED: _____

OTHER COMMENTS: Wells # 1 & 3 were filled with water in sidewalk boxes, pumped out by water from

FOREMAN: Mike Picota ASSISTANTS: CHEVRON REG.

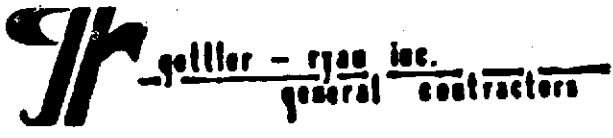

WELL ELEVATION SURVEY

COMPANY: Chevron USA

JOB#: OR-5026

LOCATION: Highland @ Vista

DATE: 1-24-83

CITY: Picayune

TIME: 11:30 Am.

BENCHMARK LOCATION: North end of north
pump island

ROD SETTING: 0

<u>WELL</u>	<u>LID ELEVATION</u>	<u>DIFFERENTIAL</u>	<u>TOTAL DEPTH</u>
1	<u>8.04</u>	<u>-1.96</u>	<u> </u>
2	<u>7.88</u>	<u>-2.12</u>	<u> </u>
3	<u>1.22</u>	<u>+1.22</u>	<u> </u>
4	<u>9.25</u>	<u>-0.75</u>	<u> </u>
5	<u> </u>	<u> </u>	<u> </u>
6	<u> </u>	<u> </u>	<u> </u>
7	<u> </u>	<u> </u>	<u> </u>
8	<u> </u>	<u> </u>	<u> </u>
9	<u> </u>	<u> </u>	<u> </u>
10	<u> </u>	<u> </u>	<u> </u>
11	<u> </u>	<u> </u>	<u> </u>
12	<u> </u>	<u> </u>	<u> </u>
13	<u> </u>	<u> </u>	<u> </u>
14	<u> </u>	<u> </u>	<u> </u>
15	<u> </u>	<u> </u>	<u> </u>

COMMENTS:

FOREMAN: Jeff Ryan

ASSISTANTS: Mike Divito