

# ASSESSOR'S MAP 49

Code Area Nos. 14-000

1526

SCALE: 1" = 50'

PM 2373 10/1/87



DRAWN: 11-19-98 WL  
REVISED: .

1525

1525

1525

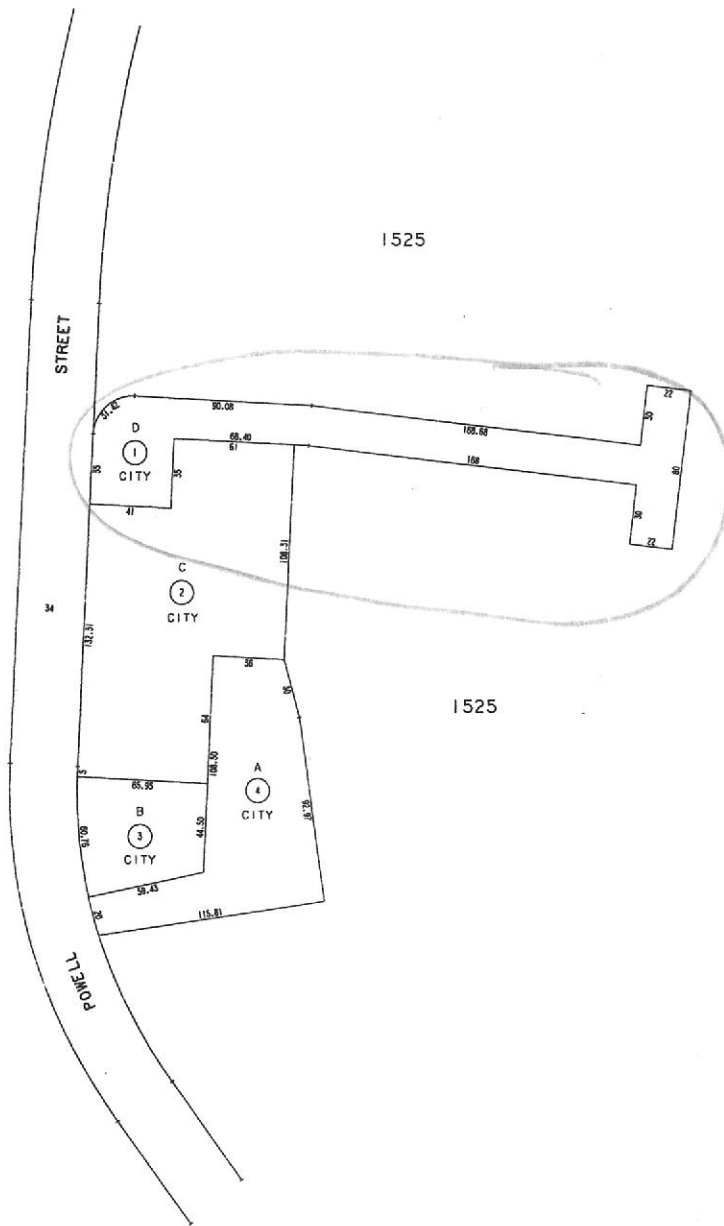

FORMERLY: POR. BLK. 1525

20267



# COUNTY OF ALAMEDA Assessor's Office Property Value System

[Help](#)

[New Query](#)

**History**

**Value**

**Transfer**

**Map**

**Glossary**

Parcel Number:49-1526-1 Inactive:N Lien Date:01/01/2009 Owner:CITY OF EMERYVILLE

Property Address: POWELL ST, EMERYVILLE, CA 94608

[Parcel History](#)

Mailing Name	Historical Mailing Address	Document Date	Document Number	Value From Trans Tax	Parcel Count	Use
CITY OF EMERYVILLE	<a href="#">List Owners</a> 2200 POWELL ST FL 12, EMERYVILLE, CA 94608-1809	03/01/1978	TRAN-61784		1	0300

All information on this site is to be assumed accurate for property assessment purposes only, and is based upon the Assessor's knowledge of each property. Caution is advised for use other than its intended purpose.

The Alameda County Intranet site is best viewed in Internet Explorer Version 5.5 or later. Click [here](#) for more information regarding supported browsers.

Copyright © 2001 Alameda County

# ASSESSOR'S MAP 49

Code Area Nos. 14-000

1526

SCALE: 1" = 50'

P. M. 2373 101/67



1525

1525

1525

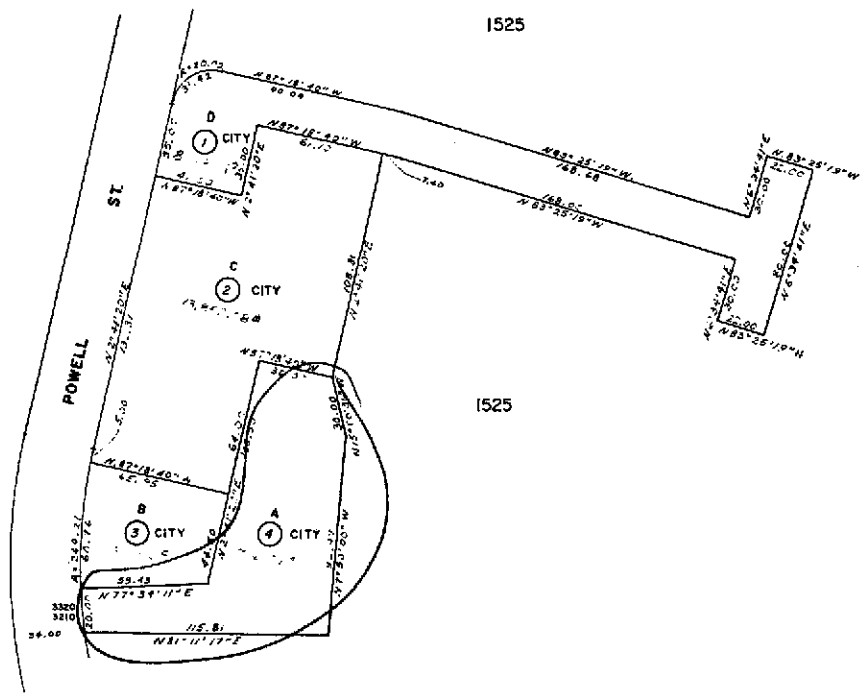

DRAWN: 2-7-79 CEP REVISED:

FORMERLY: POR. BLK. 1525

**Property Detail**

Alameda, CA RON THOMSEN, ASSESSOR

Parcel # (APN): **049 -1526-004-00** Use Description:

Parcel Status:

Owner Name: **CITY OF EMERYVILLE**

Mailing Address: **2200 POWELL ST #12 EMERYVILLE CA 94608-1809**

Situs Address: **3320 POWELL ST EMERYVILLE CA 94608-1548 C025**

Legal

Description:

**ASSESSMENT**

Total Value:	Use Code: <b>030</b>	Zoning:
Land Value:	Tax Rate Area: <b>14000</b>	Census Tract: <b>4251.00/3</b>
Impr Value:	Year Assd: <b>2004</b>	Improve Type:
Other Value:	Property Tax:	Price/SqFt:
% Improved	Delinquent Yr	
Exempt Amt:	HO Exempt?: <b>N</b>	

**SALES HISTORY**

	<u>Sale 1</u>	<u>Sale 2</u>	<u>Sale 3</u>	<u>Transfer</u>
Recording Date:				<b>03/01/1978</b>
Recorded Doc #:				<b>TRAN061787</b>
Recorded Doc Type:				
Transfer Amount:				
Sale 1 Seller (Grantor):				
1st Trst Dd Amt:	Code1:	2nd Trst Dd Amt:	Code2:	

**PROPERTY CHARACTERISTICS**

Lot Acres:	Year Built:	Fireplace:
Lot SqFt:	Effective Yr:	A/C:
Bldg/Liv Area:		Heating:
Units:	Total Rooms:	Pool:
Buildings:	Bedrooms:	
Stories:	Baths (Full):	Park Type:
Style:	Baths (Half):	Spaces:
Construct:		Site Inflnce:
Quality:	Garage SqFt:	
Building Class:		Timber Preserve:
Condition:		Ag Preserve:
Other Rooms:		

\*\*\* The information provided here is deemed reliable, but is not guaranteed.