



(415) 429-8088
 (800) 523-8088
 FAX (415) 429-8089

FROM: TANK PROTECT ENGINEERING

DATE: April 24, 1992

(510) 569-4757
 TO: Alameda County Health Care Services Agency

ATTN: Susan Hugo

RE: 3310 Powell Street

NO. OF PAGES: 8
 (Include cover sheet)

If all pages are not received please notify sender.

MESSAGE:

Dear Susan:

Attached are the analytical results, site plan, and UST Unauthorized Release (LEAK)/Contamination Site Report for 3310 Powell Street, Emeryville, CA.

If you have any questions, please call me at (510) 429-8088. We'll mail you hard copies of all of the attached materials today.

Sincerely,

Michael Casad

Jeff = Fuhoomad ->

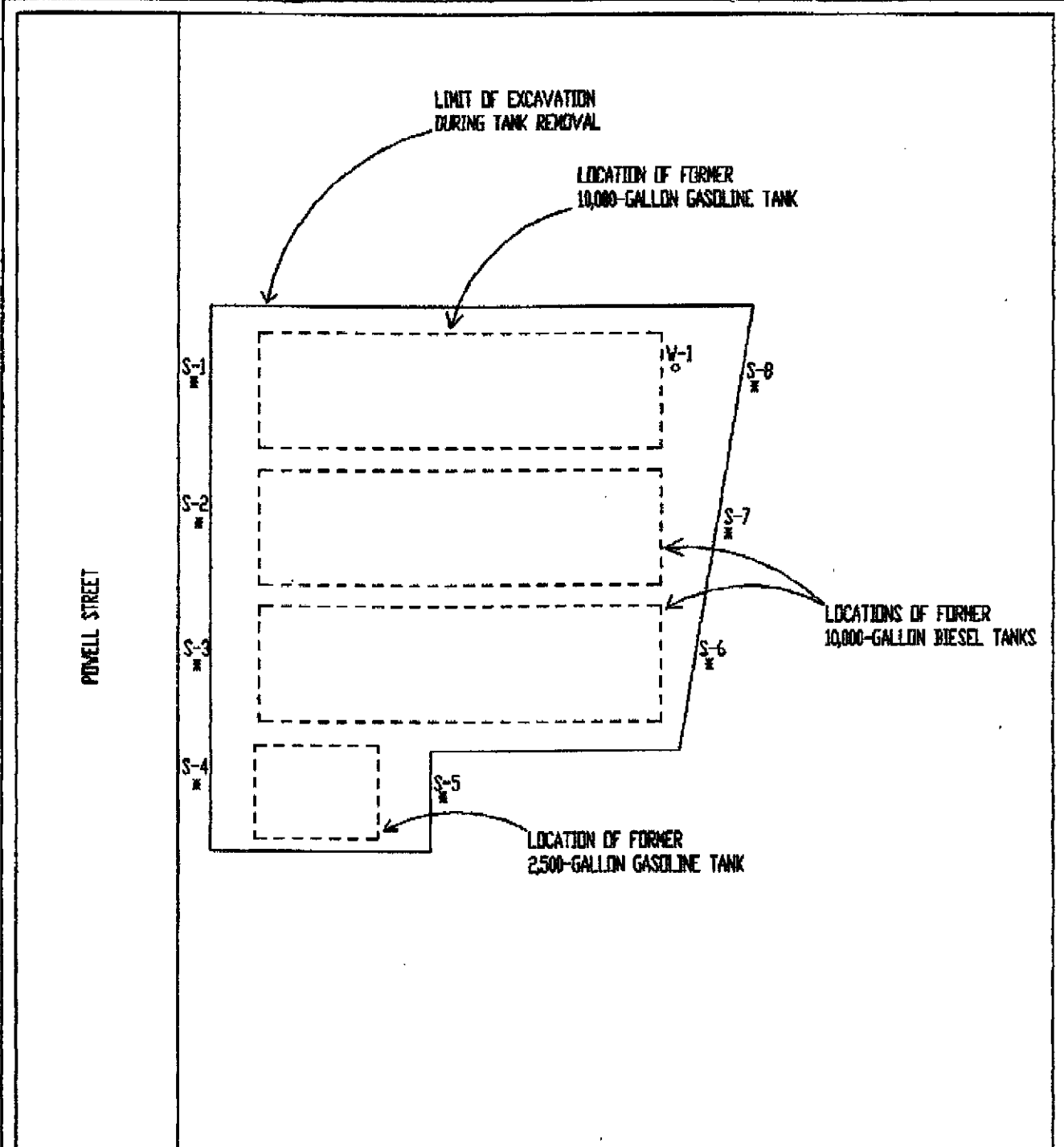

LEGEND

S-8
X
NAME AND LOCATION OF SOIL SAMPLE

V-1
O
NAME AND LOCATION OF WATER SAMPLE



0 10
SCALE IN FEET

TANK PROTECT ENGINEERING

TANK REMOVAL SITE PLAN

DATE	4/15/92
DESIGNER	P
FILE #	283A-1
DRAWN BY	HAC
CHECKED BY	JWN

3310 POWELL STREET
EMERYVILLE, CA 94608

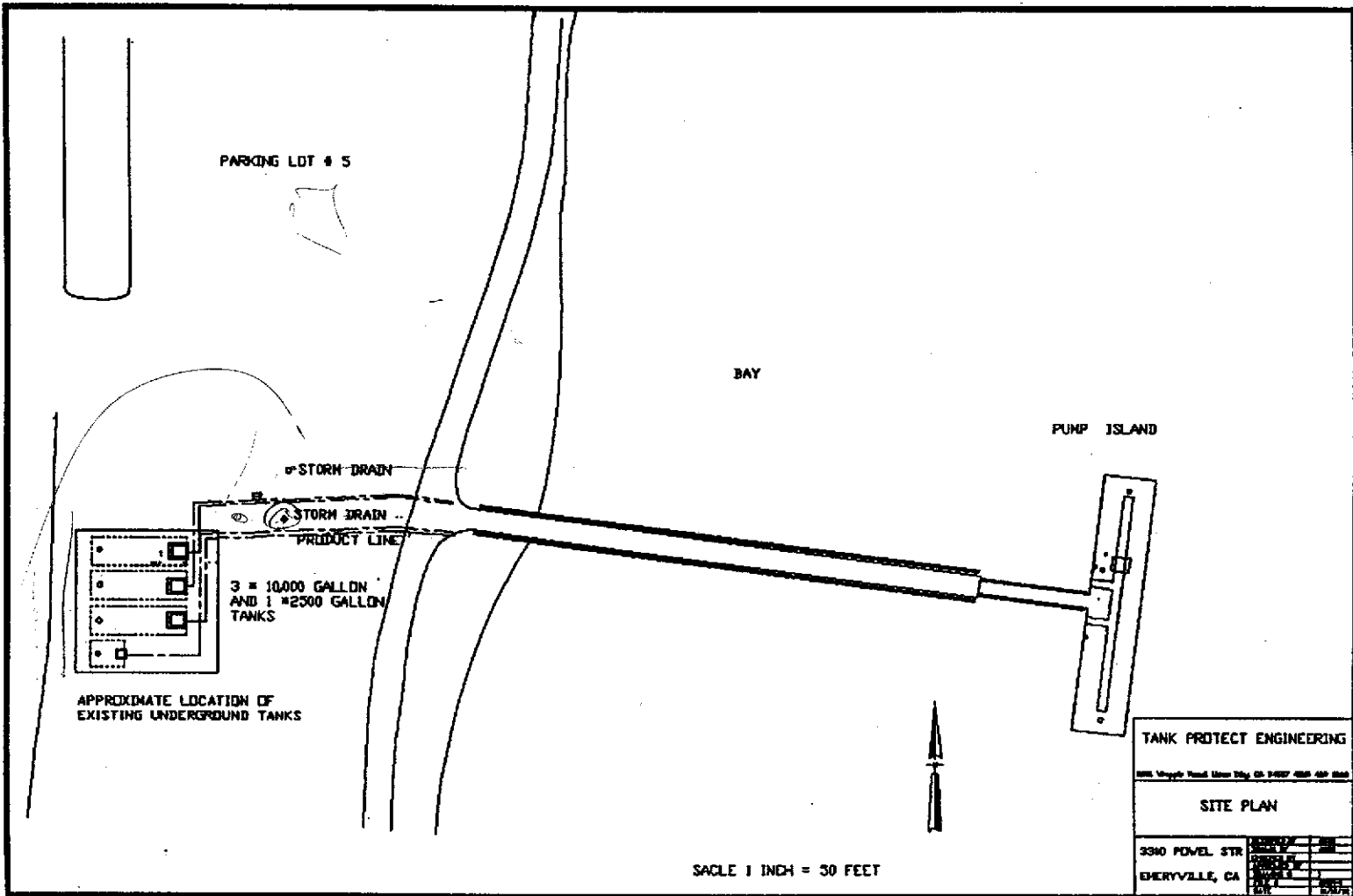

Site Address: 3310 Powell Street
Emeryville, CA 94608

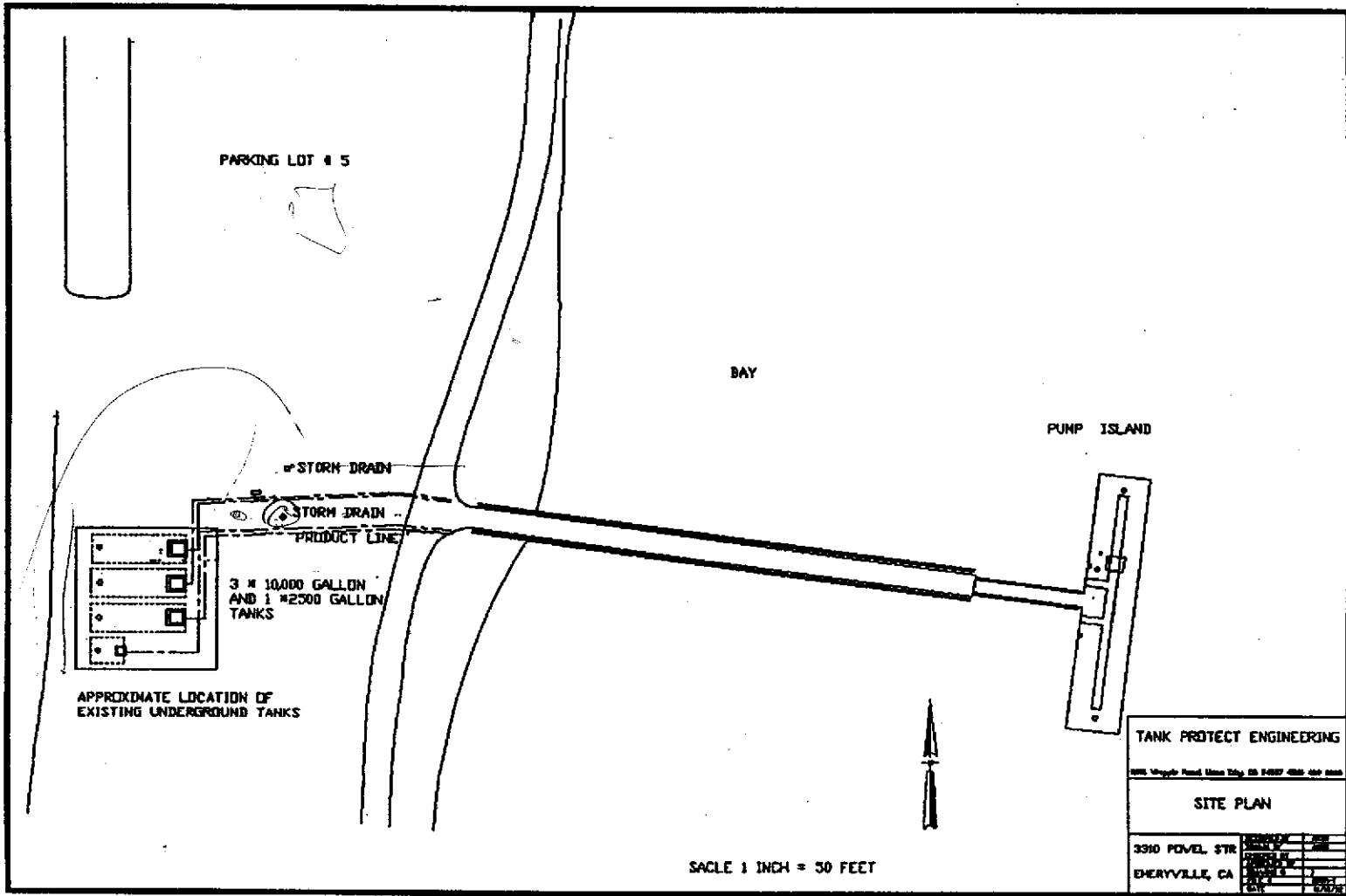

TANK PROTECT ENGINEERING									
2000 Whipple Road, Union City, CA 94587 (415) 460-2000									
SITE PLAN									
3310 POWELL STR EMERYVILLE, CA	<table border="1"> <tr> <td>DATE</td> <td>BY</td> </tr> <tr> <td> </td> <td> </td> </tr> <tr> <td> </td> <td> </td> </tr> <tr> <td> </td> <td> </td> </tr> </table>	DATE	BY						
DATE	BY								

Site Address: 3310 Powell Street
Emeryville, CA 94608

S&W

**Soil and Water
Environmental
Laboratory**

Drinking Water
Waste Water • Asbestos
Hazardous Waste - Soil
Calderon Testing - Air

14072 W. Park Avenue
Boulder Creek, CA 95006
(408) 338-3053

Client
Tark Protect Engineering
2881 Whipple Rd.
Union City CA 94587

Report Date
04/21/92

Sample Site
City of Emeryville
3310 Powell Street

203A-041592

Date Received
04/16/92

Analysis Requested
Total Hydrocarbons - Gas
Total Hydrocarbons - Diesel
BTEX

Procedure
EPA 5030
EPA 3510
EPA 502

Date Analyzed
04/17/92

S&W Ref. #	Client Ref. #	Matrix/Analysis	Concentration	Detection Limit
1072-TP1-I	W-1	Water/TPH-G	46115.0	50 ppb
1072-TP1-I	W-1	Water/TPH-D	12700.0	50 ppb
1072-TP1-I	W-1	Water/BTEX		
		Benzene	5.0	0.5 ppb
		Toluene	30.6	0.5 ppb
		Ethylbenzene	8.4	0.5 ppb
		Xylenes	61.8	0.5 ppb

* No detectable amount @ detection limit

Analyst Signature R. A. Remon

Laboratory Report

S&W
Soil and Water
Environmental
Laboratory

Drinking Water
 Waste Water • Asbestos
 Hazardous Waste – Soil
 Calderon Testing – Air

14072 W. Park Avenue
 Boulder Creek, CA 95006
 (408) 338-3053

Client
 Tank Protect Engineering
 2821 Whipple Rd.
 Union City CA 94587

Report Date
 04/21/92

Sample Site
 City of Emeryville
 3310 Powell Street

Date Received
 04/16/92

203A-041592

Analysis Requested	Procedure	Date Analyzed
Total Hydrocarbons - Gas	EPA 5020	04/17/92
Total Hydrocarbons - Diesel	EPA 3550	
BTEX	EPA 8020	

S&W Ref. #	Client Ref. #	Matrix/Analysis	Concentration	Detection Limit
1072-TP1-A	S-1	Soil/TPH-G	4.7	1 ppm
1072-TP1-A	S-1	Soil/TPH-D	*	10 ppm
1072-TP1-A	S-1	Soil/BTEX		
		Benzene	*	5 ppb
		Toluene	*	5 ppb
		Ethylbenzene	*	5 ppb
		Xylenes	*	5 ppb

1072-TP1-B	S-2	Soil/TPH-G	5.7	1 ppm
1072-TP1-B	S-2	Soil/TPH-D	*	10 ppm
1072-TP1-B	S-2	Soil/BTEX		
		Benzene	*	5 ppb
		Toluene	*	5 ppb
		Ethylbenzene	*	5 ppb
		Xylenes	*	5 ppb

1072-TP1-C	S-3	Soil/TPH-G	172.0	1 ppm
1072-TP1-C	S-3	Soil/TPH-D	*	10 ppm
1072-TP1-C	S-3	Soil/BTEX		
		Benzene	13.0	5 ppb
		Toluene	*	5 ppb
		Ethylbenzene	5.5	5 ppb
		Xylenes	*	5 ppb

* No detectable amount @ detection limit

Analyst Signature

R. J. Lemon

Laboratory Report

S&W

Soil and Water Environmental Laboratory

Client
Tank Protect Engineering
2821 Whipple Rd.
Union City CA 94587

Report Date
04/21/92

Sample Site
City of Emeryville
3310 Powell Street

Date Received
04/16/92

203A-041592

Drinking Water
Waste Water ◦ Asbestos
Hazardous Waste - Soil
Calderon Testing - Air

14072 W. Park Avenue
Boulder Creek, CA 95006
(408) 338-3053

Analysis Requested	Procedure	Date Analyzed
Total Hydrocarbons - Gas	EPA 5020	04/17/92
Total Hydrocarbons - Diesel	EPA 3550	
BTEX	EPA 8020	

S&W Ref. #	Client Ref. #	Matrix/Analysis	Concentration	Detection Limit
1072-TP1-D	S-4	Soil/TPH-G	45.0	1 ppm
1072-TP1-D	S-4	Soil/TPH-D	*	10 ppm
1072-TP1-D	S-4	Soil/BTEX		
		Benzene	25.0	5 ppb
		Toluene	*	5 ppb
		Ethylbenzene	6.4	5 ppb
		Xylenes	45.4	5 ppb
<hr/>				
1072-TP1-E	S-5	Soil/TPH-G	*	1 ppm
1072-TP1-E	S-5	Soil/TPH-D	*	10 ppm
1072-TP1-E	S-5	Soil/BTEX		
		Benzene	*	5 ppb
		Toluene	*	5 ppb
		Ethylbenzene	*	5 ppb
		Xylenes	*	5 ppb
<hr/>				
1072-TP1-F	S-6	Soil/TPH-G	*	1 ppm
1072-TP1-F	S-6	Soil/TPH-D	*	10 ppm
1072-TP1-F	S-6	Soil/BTEX		
		Benzene	*	5 ppb
		Toluene	*	5 ppb
		Ethylbenzene	*	5 ppb
		Xylenes	*	5 ppb

* No detectable amount @ detection limit

Analyst Signature

R. A. Lennon

S&W

**Soil and Water
Environmental
Laboratory**

Laboratory Report

Drinking Water
Waste Water ◦ Asbestos
Hazardous Waste - Soil
Calderon Testing - Air

14072 W. Park Avenue
Boulder Creek, CA 95006
(408) 338-3053

Client
Tank Protect Engineering
2821 Whipple Rd.
Union City CA 94587

Report Date
04/21/92

Sample Site
City of Emeryville
3310 Powell Street

Date Received
04/16/92

203A- 041592

Analysis Requested	Procedure	Date Analyzed
Total Hydrocarbons - Gas	EPA 5020	04/17/92
Total Hydrocarbons - Diesel	EPA 3550	
BTEX	EPA 8020	

S&W Ref. #	Client Ref. #	Matrix/Analysis	Concentration	Detection Limit
1072-TP1-G	S-7	Soil/TPH-G	*	1 ppm
1072-TP1-G	S-7	Soil/TPH-D	*	10 ppm
1072-TP1-G	S-7	Soil/BTEX		
		Benzene	*	5 ppb
		Toluene	*	5 ppb
		Ethylbenzene	*	5 ppb
		Xylenes	*	5 ppb

1072-TP1-H	S-8	Soil/TPH-G	*	1 ppm
1072-TP1-H	S-8	Soil/TPH-D	*	10 ppm
1072-TP1-H	S-8	Soil/BTEX		
		Benzene	*	5 ppb
		Toluene	*	5 ppb
		Ethylbenzene	*	5 ppb
		Xylenes	*	5 ppb

* No detectable amount @ detection limit

Analyst Signature R. A. Lemon

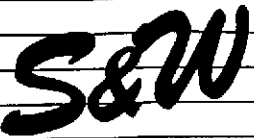

Laboratory Report

**Soil and Water
Environmental
Laboratory**

Client
Tank Protect Engineering
2821 Whipple Rd.
Union City CA 94587

Report Date
04/21/92

Drinking Water
Waste Water o Asbestos
Hazardous Waste - Soil
Calderon Testing - Air

Sample Site
City of Emeryville
3310 Powell Street

203A-041592

Date Received
04/16/92

14072 W. Park Avenue
Boulder Creek, CA 95006
(408) 338-3053

Analysis Requested
Total Hydrocarbons - Gas
Total Hydrocarbons - Diesel
BTEX

Procedure
EPA 5030
EPA 3510
EPA 602

Date Analyzed
04/17/92

S&W Ref. #	Client Ref. #	Matrix/Analysis	Concentration	Detection Limit
1072-TP1-I	W-1	Water/TPH-G	46115.0	50 ppb
1072-TP1-I	W-1	Water/TPH-D	12700.0	50 ppb
1072-TP1-I	W-1	Water/BTEX		
		Benzene	5.0	0.5 ppb
		Toluene	30.6	0.5 ppb
		Ethylbenzene	8.4	0.5 ppb
		Xylenes	61.8	0.5 ppb

* No detectable amount @ detection limit

Analyst Signature



TANK PROTECT ENGINEERING

2821 WHIPPLE ROAD
 UNION CITY, CA 94587
 (415)429-8088
 (800)523-8088
 FAX(415)429-8089

LAB: S&W Laboratory
 TURNAROUND: Normal
 P.O. #: 0384

PAGE 1 OF 1

CHAIN OF CUSTODY

PROJECT NO. 203A-041592		SITE NAME & ADDRESS City of Emeryville 3360 Powell Street Emeryville, CA				(1) TYPE OF CONTAINER	ANALYTES REQUESTED TOTAL LIGHT HC AROMATIC HC TOTAL HEAVY HC OIL & GREASE PCC SCAN (624's) OTHER Total Lead (AA)	REMARKS	
SAMPLER NAME, ADDRESS AND TELEPHONE NUMBER Michael Casso TPE 2821 WHIPPLE ROAD, UNION CITY, CA 94587 (415) 429-8088									
ID NO.	DATE	TIME	SOIL	WATER	SAMPLING LOCATION				
✓ S-1 ✓	4/15/92	4:12	✓		W. End of Tank #4 Depth = 5.0'	Brass Tube	✓ ✓ ✓ ✓ ✓	A	
✓ S-2 ✓		5:24			W. End of Tank #3 Depth = 5.0'			B	
✓ S-3 ✓		5:25			W. End of Tank #2 Depth = 5.0'			C	
✓ S-4 ✓		5:32			W. End of Tank #1 Depth = 5.0'			D	
✓ S-5 ✓		5:41			E. End of Tank #1 Depth = 5.0'			E	
✓ S-6 ✓		5:50			E. End of Tank #2 Depth = 5.0'			F	
✓ S-7 ✓		6:12			E. End of Tank #3 Depth = 5.0'			G	
✓ S-8 ✓		6:22	✓		E. End of Tank #4 Depth = 5.0'			H	
✓ W-1 ✓	4/15/92	3:59		✓	NE corner of excavation	2-12 Btlls 2-40ml vials	✓ ✓ ✓ ✓ ✓	I	
Relinquished by : (Signature) Michael Casso		Date / Time 4/16/92 12:15		Received by : (Signature) Liz Clontz		Relinquished by : (Signature)		Date / Time	Received by : (Signature)
Relinquished by : (Signature) Liz Clontz		Date / Time 4/16/92 1:20		Received by : (Signature) Vicki Conway		Relinquished by : (Signature)		Date / Time	Received by : (Signature)
Relinquished by : (Signature)		Date / Time		Received for Laboratory by: (Signature)		Date / Time		Remarks	

DATE: April 16, 1992

1072-~~PI~~ TP1

S&W

**Soil and Water
Environmental
Laboratory**

Drinking Water
Waste Water • Asbestos
Hazardous Waste - Soil
Calderon Testing - Air

14072 W. Park Avenue
Boulder Creek, CA 95006
(408) 338-3053

Client
Tank Protect Engineering
2821 Whipple Rd.
Union City CA 94587

Report Date
04/21/92

Sample Site
City of Emeryville
3310 Powell Street

Date Received
04/16/92

803A-- 041592

Analysis Requested
Total Hydrocarbons - Gas
Total Hydrocarbons - Diesel
BTEX

Procedure
EPA 5020
EPA 3550
EPA 8020

Date Analyzed
04/17/92

S&W Ref. #	Client Ref. #	Matrix/Analysis	Concentration	Detection Limit
1072-TP1-G	S-7	Soil/TPH-G	*	1 ppm
1072-TP1-G	S-7	Soil/TPH-D	*	10 ppm
1072-TP1-G	S-7	Soil/BTEX	*	5 ppb
		Benzene	*	5 ppb
		Toluene	*	5 ppb
		Ethylbenzene	*	5 ppb
		Xylenes	*	5 ppb
1072-TP1-H	S-8	Soil/TPH-G	*	1 ppm
1072-TP1-H	S-8	Soil/TPH-D	*	10 ppm
1072-TP1-H	S-8	Soil/BTEX	*	5 ppb
		Benzene	*	5 ppb
		Toluene	*	5 ppb
		Ethylbenzene	*	5 ppb
		Xylenes	*	5 ppb

* No detectable amount @ detection limit

Analyst Signature
R. A. Lamon

S&W
and Water
Environmental
Laboratory

Drinking Water
 Waste Water • Asbestos
 Hazardous Waste - Soil
 Calderon Testing - Air

14072 W. Park Avenue
 Boulder Creek, CA 95006
 (408) 338-3053

Client
 Tank Protect Engineering
 2821 Whipple Rd.
 Union City CA 94587

Report Date
 04/21/92

Sample Site
 City of Emeryville
 3310 Powell Street

Date Received
 04/16/92

203A-041592

Analysis Requested
 Total Hydrocarbons - Gas
 Total Hydrocarbons - Diesel
 BTEX

Procedure
 EPA 8080
 EPA 3550
 EPA 8080

Date Analyzed
 04/17/92

SAW Ref. #	Client Ref. #	Matrix/Analysis	Concentration	Detection Limit
1072-TP1-D	S-4	Soil/TPH-G	45.0	1 ppm
1072-TP1-D	S-4	Soil/TPH-D	*	10 ppm
1072-TP1-D	S-4	Soil/BTEX		
		Benzene	25.0	5 ppb
		Toluene	*	5 ppb
		Ethylbenzene	6.4	5 ppb
		Xylenes	45.4	5 ppb

1072-TP1-E	S-5	Soil/TPH-G	*	1 ppm
1072-TP1-E	S-5	Soil/TPH-D	*	10 ppm
1072-TP1-E	S-5	Soil/BTEX		
		Benzene	*	5 ppb
		Toluene	*	5 ppb
		Ethylbenzene	*	5 ppb
		Xylenes	*	5 ppb

1072-TP1-F	S-6	Soil/TPH-G	*	1 ppm
1072-TP1-F	S-6	Soil/TPH-D	*	10 ppm
1072-TP1-F	S-6	Soil/BTEX		
		Benzene	*	5 ppb
		Toluene	*	5 ppb
		Ethylbenzene	*	5 ppb
		Xylenes	*	5 ppb

* No detectable amount @ detection limit

Analyst Signature 

**and Water
Environmental
Laboratory**

Drinking Water
Waste Water • Asbestos
Hazardous Waste - Soil
Calderon Testing - Air

14072 W. Park Avenue
Boulder Creek, CA 95006
(408) 338-3053

Client
Tark Protect Engineering
2821 Whipple Rd.
Union City CA 94587

Report Date
04/21/92

Sample Site
City of Emeryville
3310 Powell Street

Date Received
04/16/92

203A-041592

Analysis Requested	Procedure	Date Analyzed
Total Hydrocarbons - Gas	EPA 8080	04/17/92
Total Hydrocarbons - Diesel	EPA 3550	
BTEX	EPA 8080	

S&W Ref. #	Client Ref. #	Matrix/Analysis	Concentration	Detection Limit
1072-TP1-A	S-1	Soil/TPH-G	4.7	1 ppm
1072-TP1-A	S-1	Soil/TPH-D	*	10 ppm
1072-TP1-A	S-1	Soil/BTEX		
		Benzene	*	5 ppb
		Toluene	*	5 ppb
		Ethylbenzene	*	5 ppb
		Xylenes	*	5 ppb

1072-TP1-B	S-2	Soil/TPH-G	5.7	1 ppm
1072-TP1-B	S-2	Soil/TPH-D	*	10 ppm
1072-TP1-B	S-2	Soil/BTEX		
		Benzene	*	5 ppb
		Toluene	*	5 ppb
		Ethylbenzene	*	5 ppb
		Xylenes	*	5 ppb

1072-TP1-C	S-3	Soil/TPH-G	172.0 ^v	1 ppm
1072-TP1-C	S-3	Soil/TPH-D	*	10 ppm
1072-TP1-C	S-3	Soil/BTEX		
		Benzene	13.0	5 ppb
		Toluene	*	5 ppb
		Ethylbenzene	5.5	5 ppb
		Xylenes	*	5 ppb

* No detectable amount @ detection limit

Analyst Signature

R. J. Larson

Oil and Water Environmental Laboratory

Drinking Water
Waste Water • Asbestos
Hazardous Waste - Soil
Calderon Testing - Air

14072 W. Park Avenue
Boulder Creek, CA 95006
(408) 338-3053

Client
Yank Protect Engineering
2821 Whipple Rd.
Union City CA 94587

Report Date
04/21/92

Sample Site
City of Emeryville
3310 Powell Street

Date Received
04/16/92

203A-041832

Analysis Requested	Procedure	Date Analyzed
Total Hydrocarbons - Gas	EPA 5030	04/17/92
Total Hydrocarbons - Diesel	EPA 3510	
BTEX	EPA 602	

SAW Ref. #	Client Ref. #	Matrix/Analysis	Concentration	Detection Limit
1072-TP1-I	W-1	Water/TPH-G	46115.0 ✓	50 ppb
1072-TP1-I	W-1	Water/TPH-D	12700.0 ✓	50 ppb
1072-TP1-I	W-1	Water/BTEX		
		Benzene	5.0	0.5 ppb
		Toluene	30.6	0.5 ppb
		Ethylbenzene	8.4	0.5 ppb
		Xylenes	61.8	0.5 ppb

* No detectable amount @ detection limit

Analyst Signature

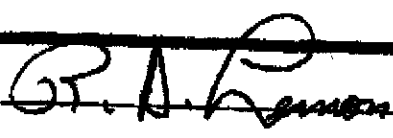



TANK PROTECT ENGINEERING

2021 WHIPPLE ROAD
 UNION CITY, CA 94587
 (415) 429-8000
 (800) 523-8000
 FAX (415) 429-8009

LAB: S&W Laboratory
 TURNAROUND: Normal
 P.O. #: 0384

PAGE 1 OF 1

CHAIN OF CUSTODY

PROJECT NO.		SITE NAME & ADDRESS				(1) TYPE OF CONTAINER	ANALYTES REQUESTED						REMARKS		
20A-041592		City of Concord 3300 Whipple Street Concord, CA					TOTAL LIGHT MET	ARGONITE MET	TOTAL HEAVY MET	OLEFINS & GASES	PCB'S (241's)	OTHER		TOTAL SOLIDS (AA)	
OWNER NAME, ADDRESS AND TELEPHONE NUMBER		DATE	TIME	SOIL	WATER	SAMPLING LOCATION									
Khalil Case - TFE 20 WHIPPLE ROAD, UNION CITY, CA 94587 (415) 429-8000															
✓	S-1	4/12/92	4:12	✓		W. End of Tank #4 Depth = 5.0'	Brace Tube	✓	✓	✓					A
✓	S-2		5:24			W. End of Tank #3 Depth = 5.0'									B
✓	S-3		5:25			W. End of Tank #2 Depth = 5.0'									C
✓	S-4		5:32			W. End of Tank #1 Depth = 5.0'									D
✓	S-5		5:41			E. End of Tank #1 Depth = 5.0'									E
✓	S-6		5:50			E. End of Tank #2 Depth = 5.0'									F
✓	S-7		6:12			E. End of Tank #3 Depth = 5.0'									G
✓	S-8		6:22			E. End of Tank #4 Depth = 5.0'									H
✓	W-1	4/12/92	3:59		✓	NE Corner of Excavation	2-120005 2-100006	✓	✓	✓					I
Relinquished by: (Signature)		Date / Time		Received by: (Signature)			Relinquished by: (Signature)			Date / Time		Received by: (Signature)			
Michael Bland		4/16/92 12:15		Joe Clontz											
Relinquished by: (Signature)		Date / Time		Received by: (Signature)			Relinquished by: (Signature)			Date / Time		Received by: (Signature)			
Joe Clontz		4/16/92 1:20		Michael Bland											
Relinquished by: (Signature)		Date / Time		Received for Laboratory by: (Signature)			Date / Time		Remarks						

DATE: April 16, 1992

1072-~~PE~~ TPI

UNDERGROUND STORAGE TANK UNAUTHORIZED RELEASE (LEAK) / CONTAMINATION SITE REPORT

EMERGENCY <input type="checkbox"/> YES <input checked="" type="checkbox"/> NO		HAS STATE OFFICE OF EMERGENCY SERVICES REPORT BEEN FILED? <input type="checkbox"/> YES <input type="checkbox"/> NO		FOR LOCAL AGENCY USE ONLY I HEREBY CERTIFY THAT I HAVE DISTRIBUTED THIS INFORMATION ACCORDING TO THE DISTRIBUTION SHOWN ON THE INSTRUCTION SHEET ON THE BACK PAGE OF THIS FORM.	
REPORT DATE 04/23/92		CASE #		SIGNED: _____ DATE: _____	
REPORTED BY	NAME OF INDIVIDUAL FILING REPORT Marc Zaborodi		PHONE (510) 429-8088		SIGNATURE <i>Marc Zaborodi</i> 4/23/92
	REPRESENTING <input checked="" type="checkbox"/> OWNER/OPERATOR <input type="checkbox"/> REGIONAL BOARD <input type="checkbox"/> LOCAL AGENCY <input type="checkbox"/> OTHER		COMPANY OR AGENCY NAME Tank Protect Engineering of Northern California		
ADDRESS 2821 Whipple Road Union City, CA 94587					
RESPONSIBLE PARTY	NAME City of Emeryville <input type="checkbox"/> UNKNOWN		CONTACT PERSON Juan C. Arrequin		PHONE (510) 596-4333
	ADDRESS 2200 Powell Street Emeryville, CA 94608				
SITE LOCATION	FACILITY NAME (IF APPLICABLE) City of Emeryville		OPERATOR Juan C. Arrequin		PHONE (510) 596-4333
	ADDRESS 3310 Powell Street Emeryville, Alameda 94608				
IMPLEMENING AGENCIES	LOCAL AGENCY AGENCY NAME Alameda County Health Care Services		CONTACT PERSON Susan L. Hugo		PHONE (510) 271-4320
	REGIONAL BOARD CRWQCB - San Francisco Bay Region				
SUBSTANCES INVOLVED	(1) NAME Petroleum hydrocarbon - see below				QUANTITY LOST (GALLONS) <input type="checkbox"/> UNKNOWN
	(2)				<input type="checkbox"/> UNKNOWN
DISCOVERY/DATE	DATE DISCOVERED 04/15/92		HOW DISCOVERED <input type="checkbox"/> INVENTORY CONTROL <input type="checkbox"/> SUBSURFACE MONITORING <input type="checkbox"/> NUISANCE CONDITIONS <input type="checkbox"/> TANK TEST <input checked="" type="checkbox"/> TANK REMOVAL <input type="checkbox"/> OTHER		
	DATE DISCHARGE BEGAN UNKNOWN		METHOD USED TO STOP DISCHARGE (CHECK ALL THAT APPLY) <input type="checkbox"/> REMOVE CONTENTS <input checked="" type="checkbox"/> CLOSE TANK & REMOVE <input type="checkbox"/> REPAIR PIPING <input type="checkbox"/> REPAIR TANK <input type="checkbox"/> CLOSE TANK & FILL IN PLACE <input type="checkbox"/> CHANGE PROCEDURE <input type="checkbox"/> REPLACE TANK <input type="checkbox"/> OTHER		
SOURCE/CAUSE	SOURCE OF DISCHARGE <input type="checkbox"/> TANK LEAK <input checked="" type="checkbox"/> UNKNOWN <input type="checkbox"/> PIPING LEAK <input type="checkbox"/> OTHER		CAUSE(S) <input type="checkbox"/> OVERFILL <input type="checkbox"/> RUPTURE/FAILURE <input type="checkbox"/> SPILL <input type="checkbox"/> CORROSION <input checked="" type="checkbox"/> UNKNOWN <input type="checkbox"/> OTHER		
	CHECK ONE ONLY <input type="checkbox"/> UNDETERMINED <input type="checkbox"/> SOIL ONLY <input type="checkbox"/> GROUNDWATER <input type="checkbox"/> DRINKING WATER - (CHECK ONLY IF WATER WELLS HAVE ACTUALLY BEEN AFFECTED)				
CURRENT STATUS	CHECK ONE ONLY <input type="checkbox"/> NO ACTION TAKEN <input type="checkbox"/> PRELIMINARY SITE ASSESSMENT WORKPLAN SUBMITTED <input type="checkbox"/> POLLUTION CHARACTERIZATION <input type="checkbox"/> LEAK BEING CONFIRMED <input type="checkbox"/> PRELIMINARY SITE ASSESSMENT UNDERWAY <input type="checkbox"/> POST CLEANUP MONITORING IN PROGRESS <input type="checkbox"/> REMEDIATION PLAN <input type="checkbox"/> CASE CLOSED (CLEANUP COMPLETED OR UNNECESSARY) <input type="checkbox"/> CLEANUP UNDERWAY				
	CHECK APPROPRIATE ACTION(S) <input type="checkbox"/> EXCAVATE & DISPOSE (ED) <input type="checkbox"/> REMOVE FREE PRODUCT (FP) <input type="checkbox"/> ENHANCED BIO DEGRADATION (BT) <input type="checkbox"/> CAP SITE (CS) <input type="checkbox"/> EXCAVATE & TREAT (ET) <input type="checkbox"/> PUMP & TREAT GROUNDWATER (GT) <input type="checkbox"/> REPLACE SUPPLY (RS) <input type="checkbox"/> CONTAINMENT BARRIER (CB) <input type="checkbox"/> NO ACTION REQUIRED (NA) <input type="checkbox"/> TREATMENT AT HOOKUP (HL) <input type="checkbox"/> VENT SOIL (VS) <input type="checkbox"/> VACUUM EXTRACT (VE) <input type="checkbox"/> OTHER (OT)				
COMMENTS	Two (2) 10,000 gallon diesel, one (1) 10,000 gallon gasoline, and one (1) 2,500 gallon gasoline tanks were removed.				
