

Certified Sanborn® Map Report



Sanborn® Library search results
Certification # C651-4A6A-ABBD

540188-85 - Oakland CA
1432 Harrison St.
Oakland, CA 94612

Inquiry Number 2027578.3s

September 13, 2007

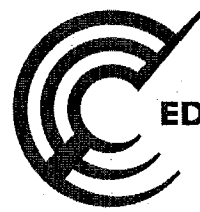

EDR® Environmental
Data Resources Inc

RECEIVED

10:32 am, Jun 23, 2008

Alameda County
Environmental Health

**The Standard in
Environmental Risk
Information**

440 Wheelers Farms Rd
Milford, Connecticut 06461

Nationwide Customer Service

Telephone: 1-800-352-0050
Fax: 1-800-231-6802
Internet: www.edrnet.com

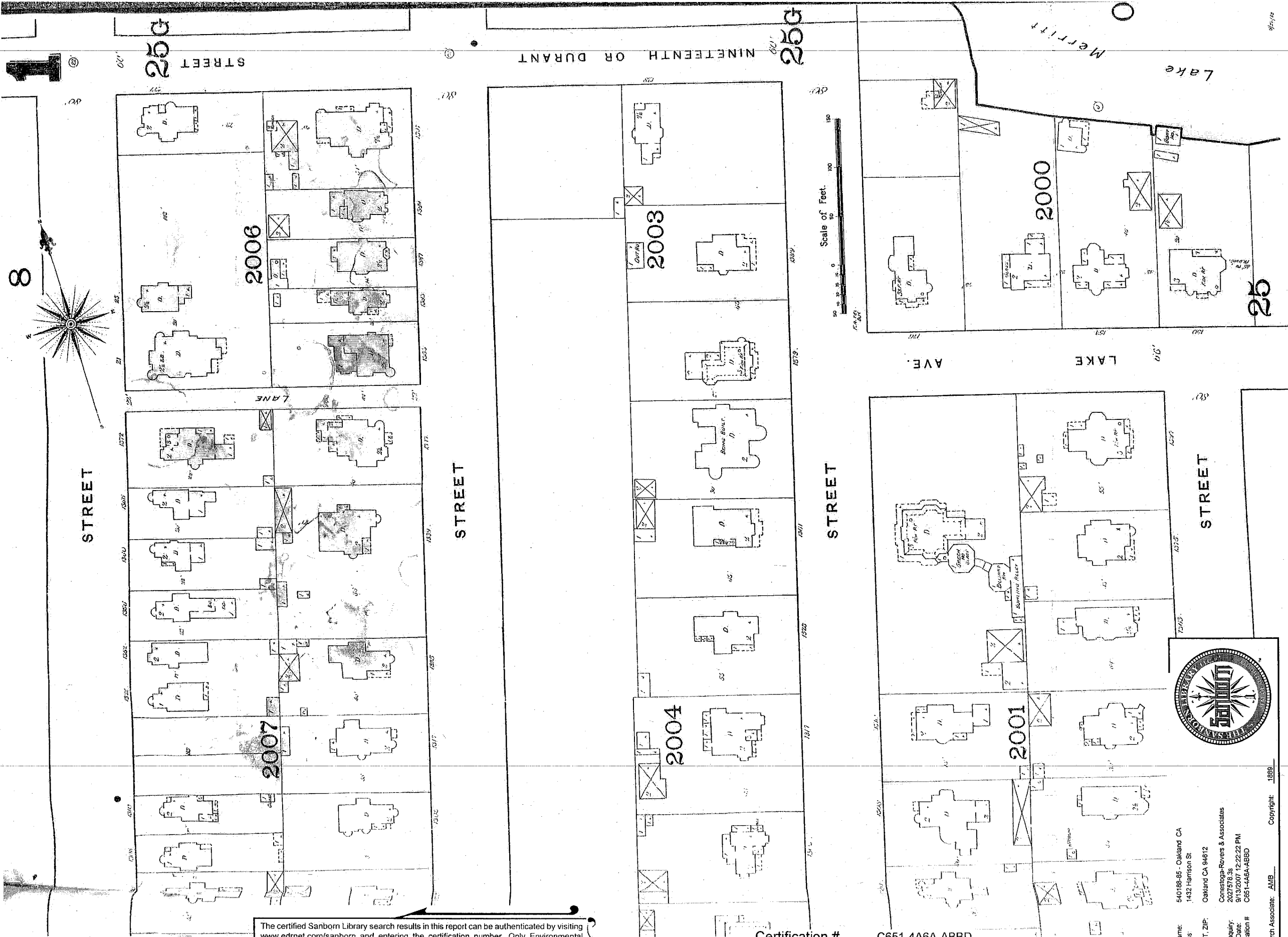

The certified Sanborn Library search results in this report can be authenticated by visiting www.edrnet.com/sanborn and entering the certification number. Only Environmental Data Resources Inc (EDR) is authorized to grant rights for commercial reproduction of maps by The Sanborn Library LLC, the copyright holder for the collection.

Certification # C651-4A6A-ABBD

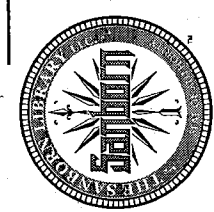

Site Name: 540188-85 - Oakland CA
 Address: 1432 Hamson St
 City, ST, ZIP: Oakland CA 94612
 Client: Conestoga-Rovers & Associates
 EDR Inquiry: 2027578.3s
 Order Date: 9/13/2007 12:22:22 PM
 Certification #: C651-4A6A-ABBD
 Research Associate: AMB
 Copyright: 1889

8

17

16

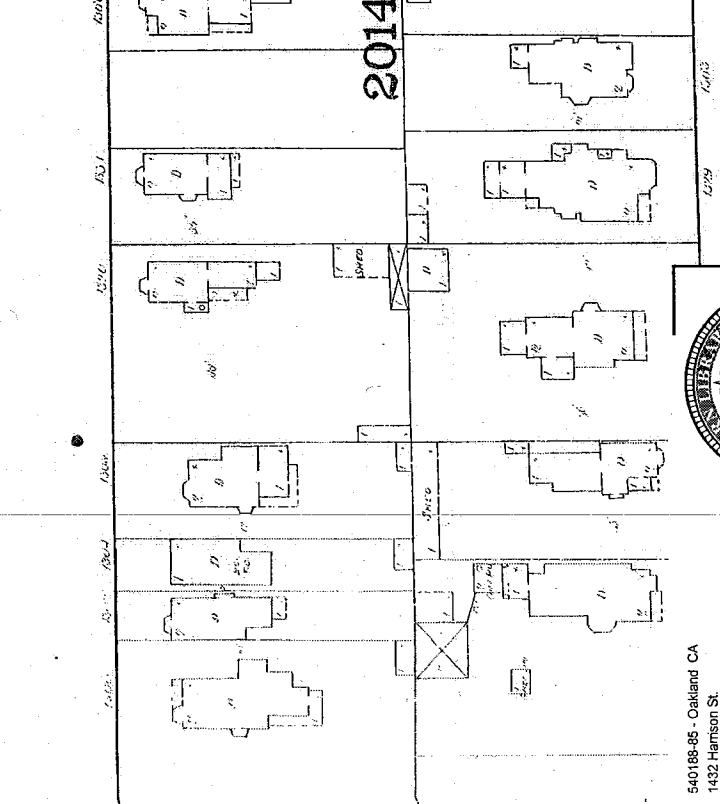
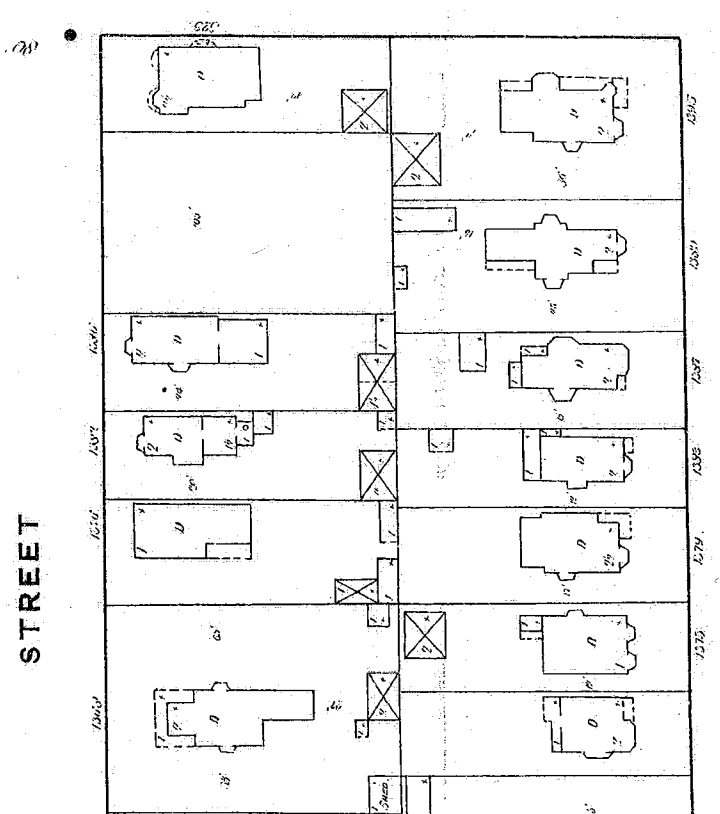
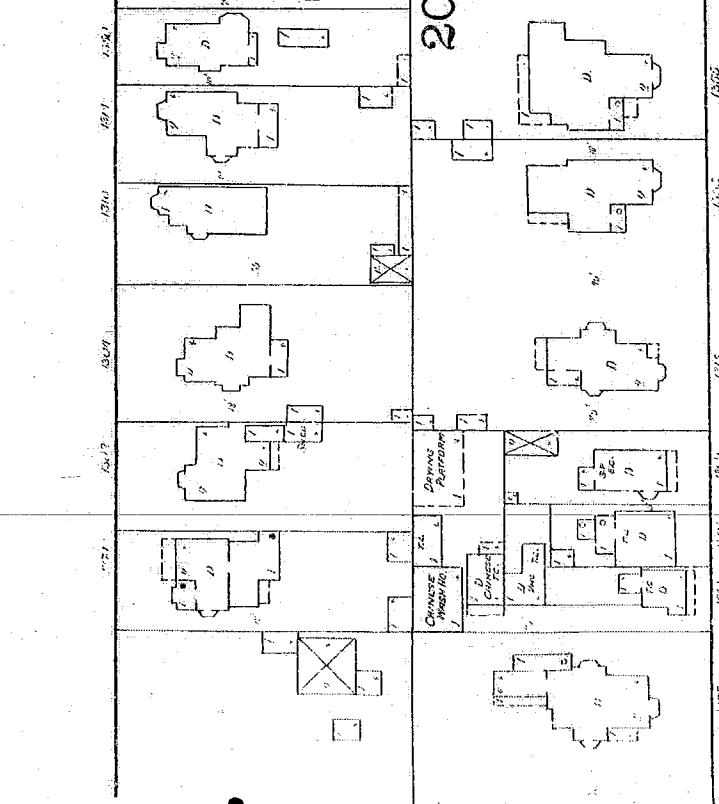
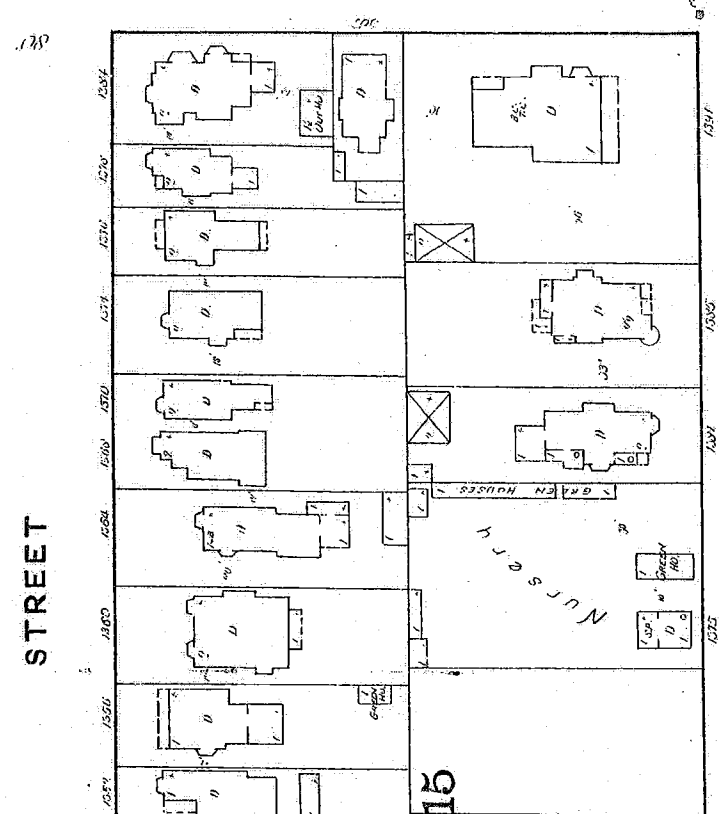
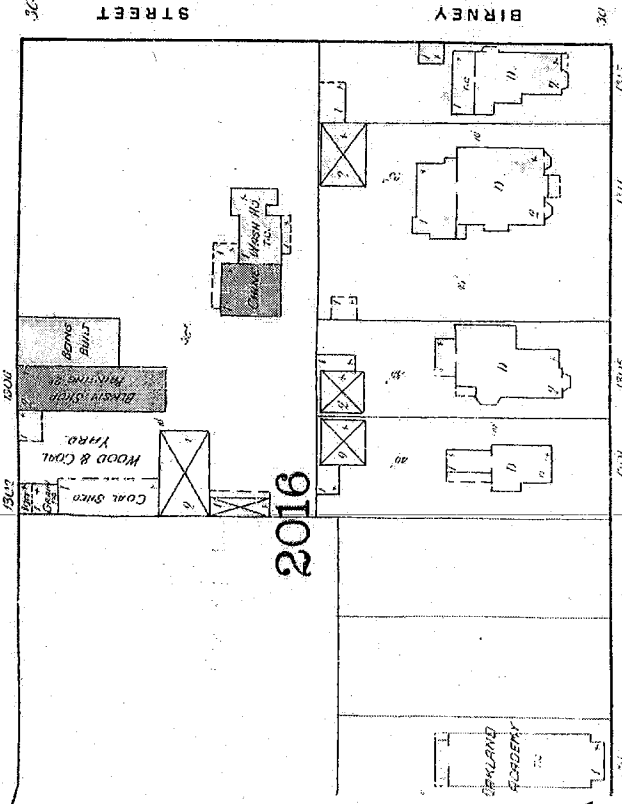
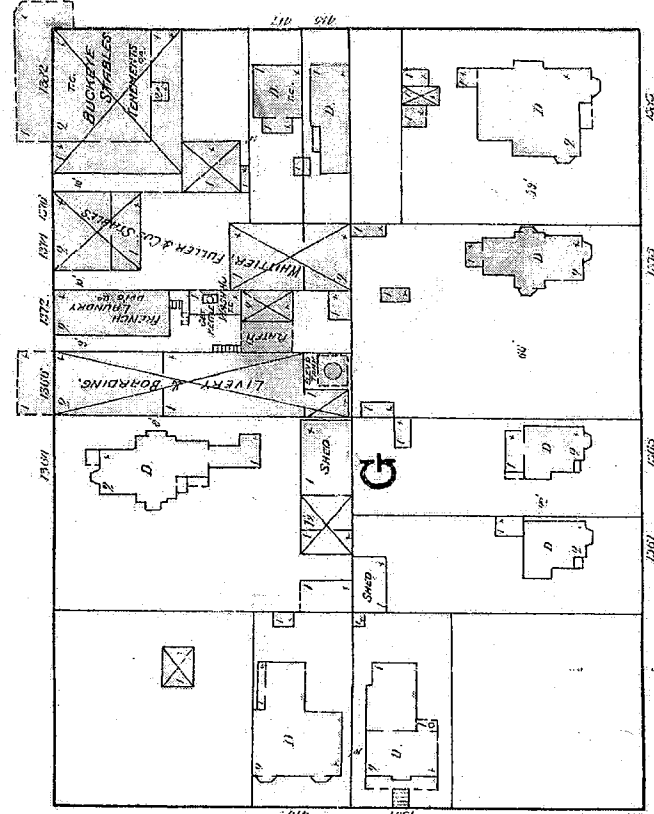
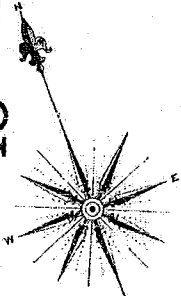

The certified Sanborn Library search results in this report can be authenticated by visiting www.edrnet.com/sanborn and entering the certification number. Only Environmental Data Resources Inc. (EDR) is authorized to grant rights for commercial reproduction of maps by The Sanborn Library LLC, the copyright holder for the collection.

Certification # C651-4A6A-ABBD

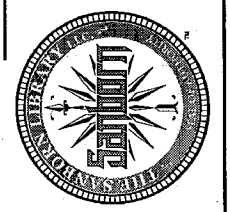

Site Name: 540188-85 - Oakland CA
Address: 1432 Hanson St.
City, ST, ZIP: Oakland CA 94612
Client: Conestoga-Rovers & Associates
EDR Inquiry: 2027578.35
Order Date: 9/13/2007 12:22:22 PM
Certification #: C651-4A6A-ABBD

Research Associate: AMB Copyright: 1889

100 Feet

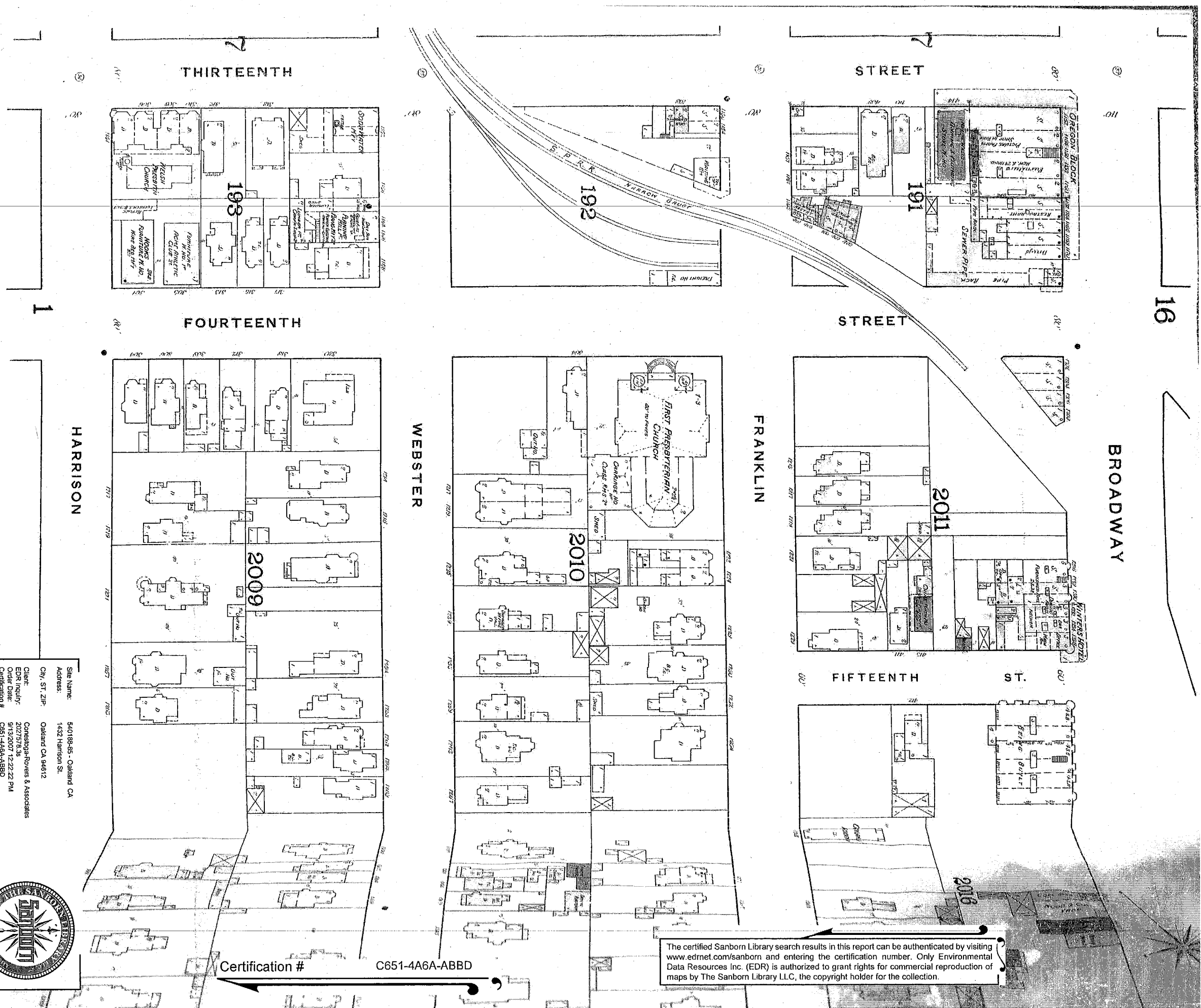

Site Name: 540188-85 - Oakland CA
 Address: 1432 Harrison St.
 City, ST, ZIP: Oakland CA 94612
 Client: Constoga-Fowers & Associates
 EDR Inquiry: 2027578.35
 Order Date: 9/13/2007 12:22:22 PM
 Certification #: C651-4A6A-ABBD
 Research Associate: AMS
 Copyright: 1889

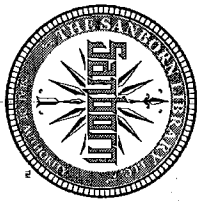

Certification # C651-4A6A-ABBD

The certified Sanborn Library search results in this report can be authenticated by visiting www.edrnet.com/sanborn and entering the certification number. Only Environmental Data Resources Inc. (EDR) is authorized to grant rights for commercial reproduction of maps by The Sanborn Library LLC, the copyright holder for the collection.

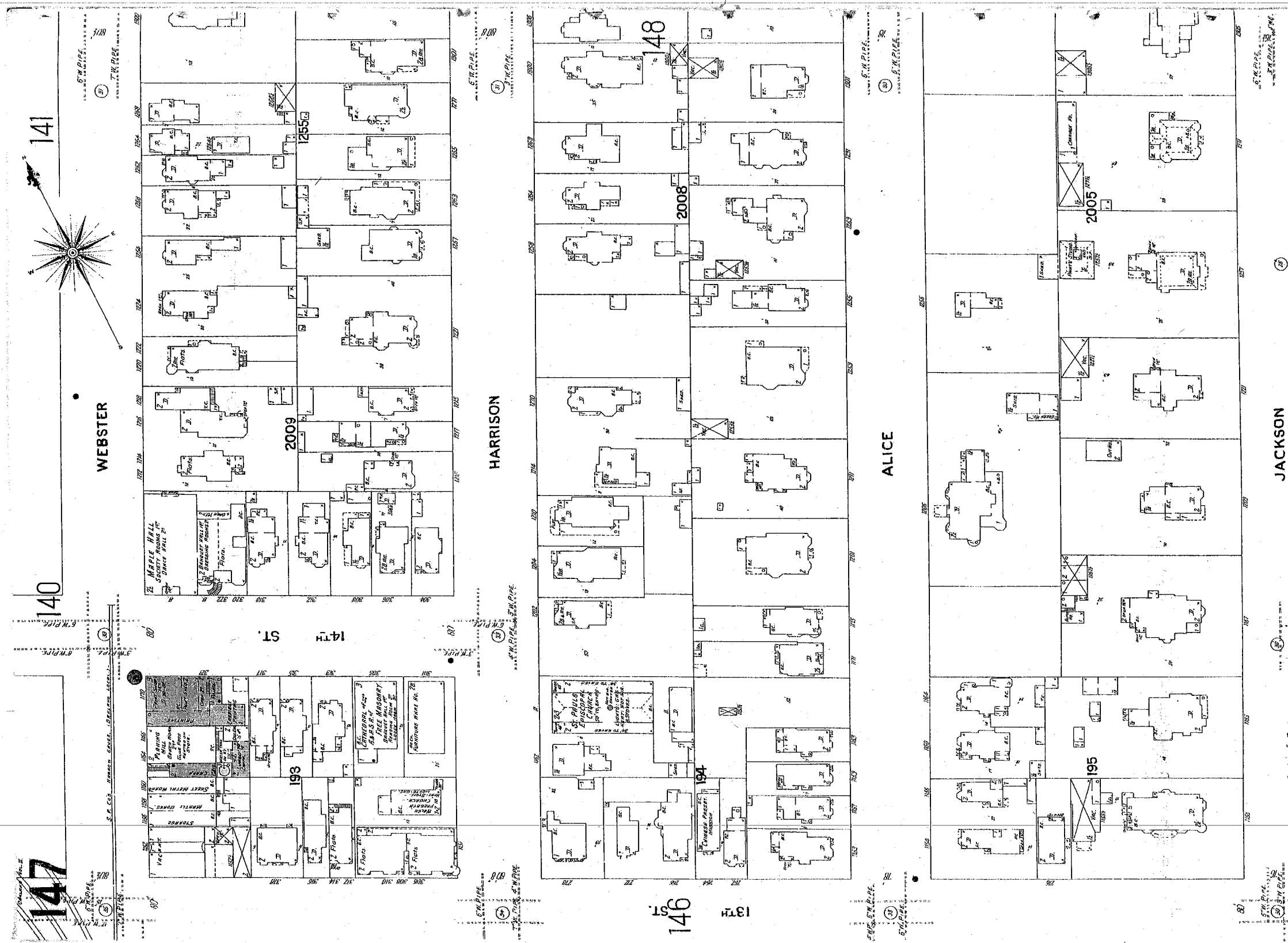

The certified Sanborn Library search results in this report can be authenticated by visiting www.edrnet.com/sanborn and entering the certification number. Only Environmental Data Resources Inc. (EDR) is authorized to grant rights for commercial reproduction of maps by The Sanborn Library LLC, the copyright holder for the collection.

Certification # C651-4A6A-ABBD

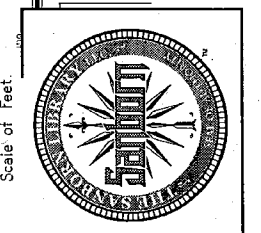

Site Name: 540188-85 - Oakland CA
 Address: 1432 Harrison St.
 City, ST, ZIP: Oakland CA 94612
 Client: Conestoga-Rovers & Associates
 EDR Inquiry: 2027578.35
 Order Date: 9/13/2007 12:22:22 PM
 Certification #: C651-4A6A-ABBD
 Research Associate: AMB
 Copyright: 1903

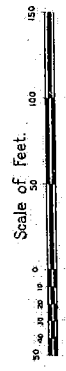
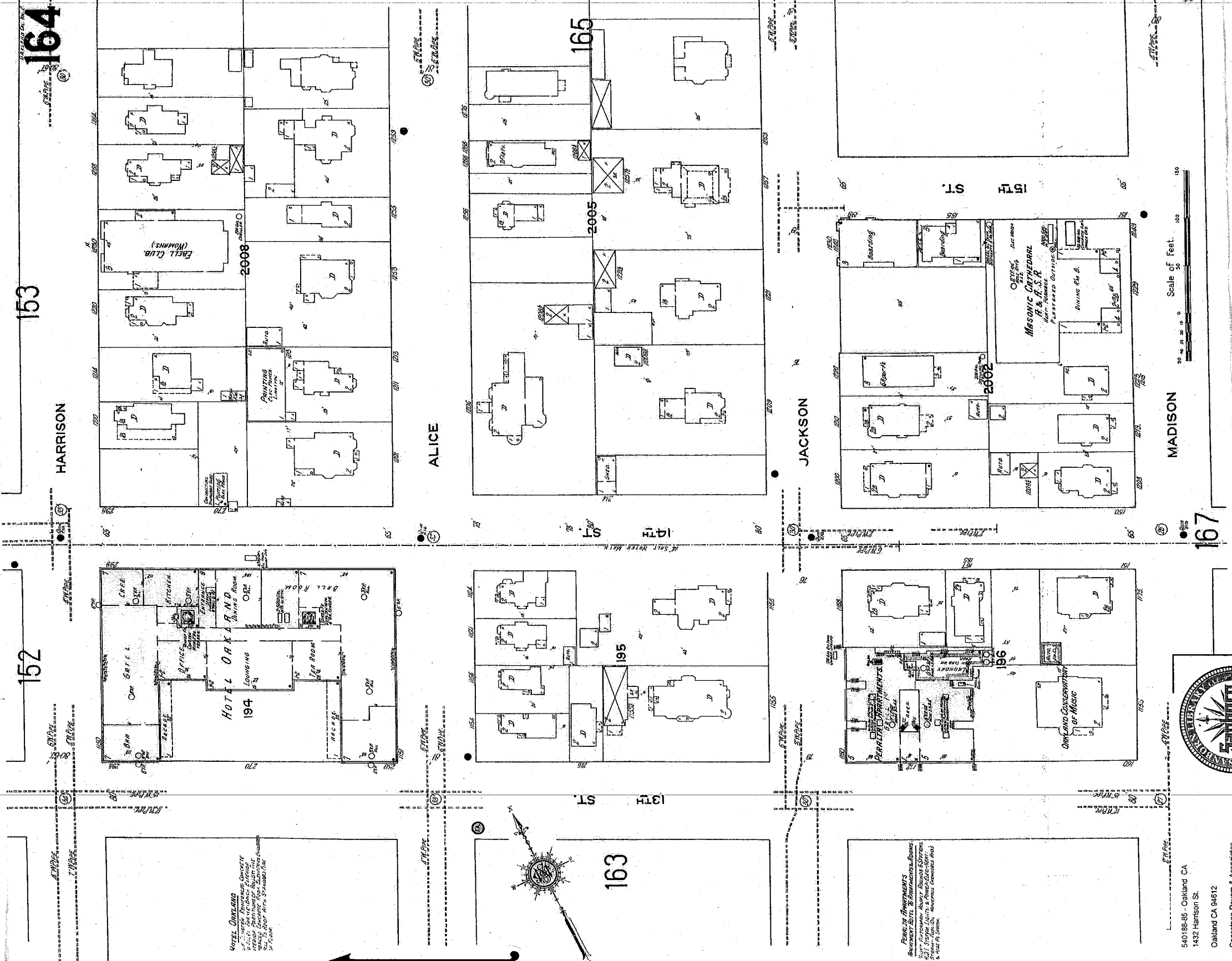

The certified Sanborn Library search results in this report can be authenticated by visiting www.edrnet.com/sanborn and entering the certification number. Only Environmental Data Resources Inc. (EDR) is authorized to grant rights for commercial reproduction of maps by The Sanborn Library LLC, the copyright holder for the collection.

Certification # C651-4A6A-ABBD

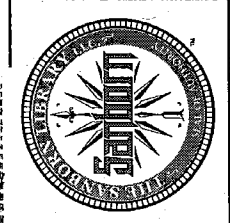

Site Name: 540788-85 - Oakland CA
 Address: 1432 Harrison St.
 City, ST, ZIP: Oakland CA 94612
 Client: Conestoga Povers & Associates
 EDR Inquiry: 2027578 5s
 Order Date: 9/13/2007 12:22:22 PM
 Certification #: C651-4A6A-ABBD
 Research Associate: AMB
 Copyright: 1911

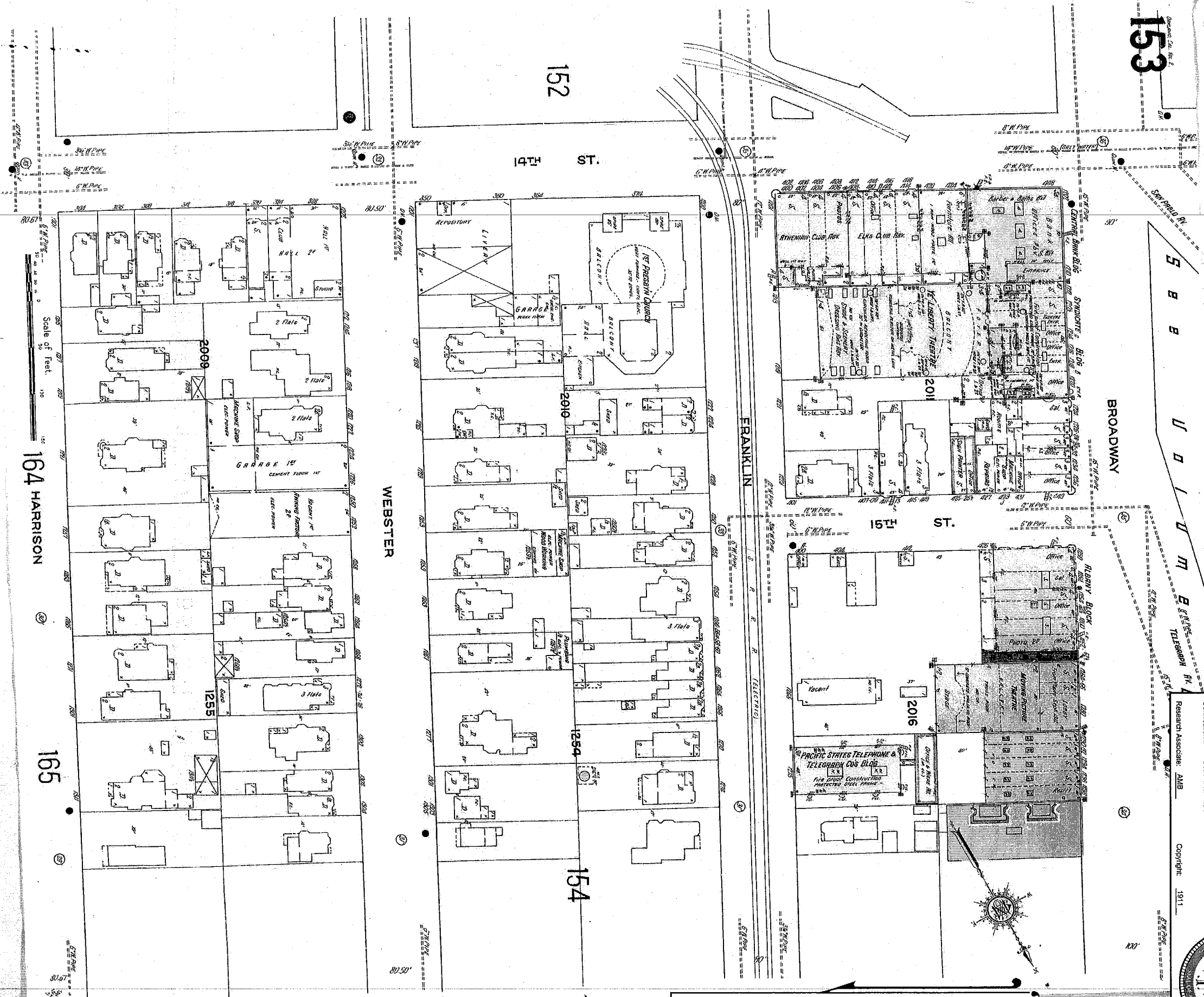

153

152

14TH ST.

201

15TH ST.

2016

1254

154

WEBSTER

FRANKLIN

164 HARRISON

165

Scale of Feet
0 50 100

Site Name: 540188-65 - Oakland CA
 Address: 1432 Harrison St.
 City, ST, ZIP: Oakland CA 94612
 Client: Comstock-Rovers & Associates
 EDR Inquiry: 2027578_3s
 Order Date: 9/13/2007 12:22:22 PM
 Certification # C651-4A6A-ABBD
 Research Associate: AMB



Certification # C651-4A6A-ABBD

The certified Sanborn Library search results in this report can be authenticated by visiting www.edrnet.com/sanborn and entering the certification number. Only Environmental Data Resources Inc. (EDR) is authorized to grant rights for commercial reproduction of maps by The Sanborn Library LLC, the copyright holder for the collection.

Copyright 1911



The certified Sanborn Library search results in this report can be authenticated by visiting www.edrnet.com/sanborn and entering the certification number. Only Environmental Data Resources Inc. (EDR) is authorized to grant rights for commercial reproduction of maps by The Sanborn Library LLC, the copyright holder for the collection.

Certification # C651-4A6A-ABBD

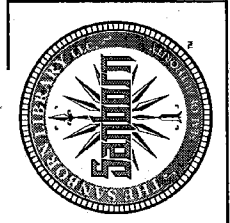

Site Name: 540188-85 - Oakland CA
 Address: 1432 Harrison St.
 City, ST, ZIP: Oakland CA 94612
 Client: Conestoga-Rovers & Associates
 EDR Inquiry: 2027578.35
 Order Date: 9/13/2007 12:22:22 PM
 Certification #: C651-4A6A-ABBD
 Research Associate: AMB
 Copyright: 1950

FEL OVERLAND
 GENERAL CONTRACTOR
 1432 HARRISON STREET
 OAKLAND, CALIF. 94612
 TEL: 415-763-1100
 FAX: 415-763-1101

PERKINS ARCHITECTS
 ARCHITECTS
 1432 HARRISON STREET
 OAKLAND, CALIF. 94612
 TEL: 415-763-1100
 FAX: 415-763-1101

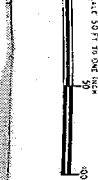
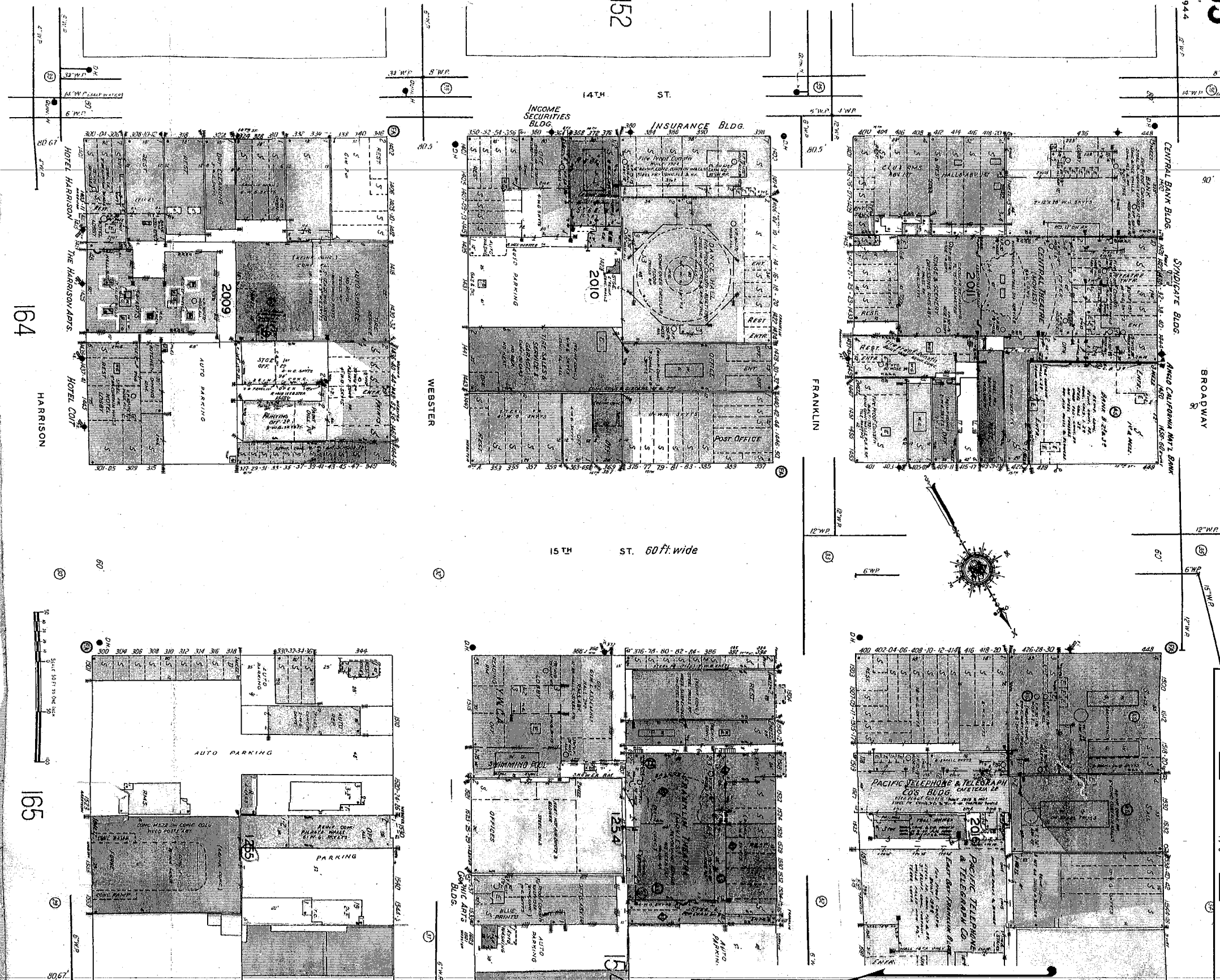

Site Name: 540188-85 - Oakland CA
 Address: 1432 Harrison St.
 City, ST., ZIP: Oakland CA 94612
 Client: Conestoga-Rovers & Associates
 EDR Inquiry: 2027578.38
 Order Date: 9/13/2007 12:22:22 PM
 Certification # C651-4A6A-ABBD
 Research Associate: AMB

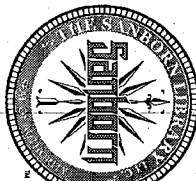

Copyright: 1950

The certified Sanborn Library search results in this report can be authenticated by visiting www.edrnet.com/sanborn and entering the certification number. Only Environmental Data Resources Inc. (EDR) is authorized to grant rights for commercial reproduction of maps by The Sanborn Library LLC, the copyright holder for the collection.

Certification # C651-4A6A-ABBD

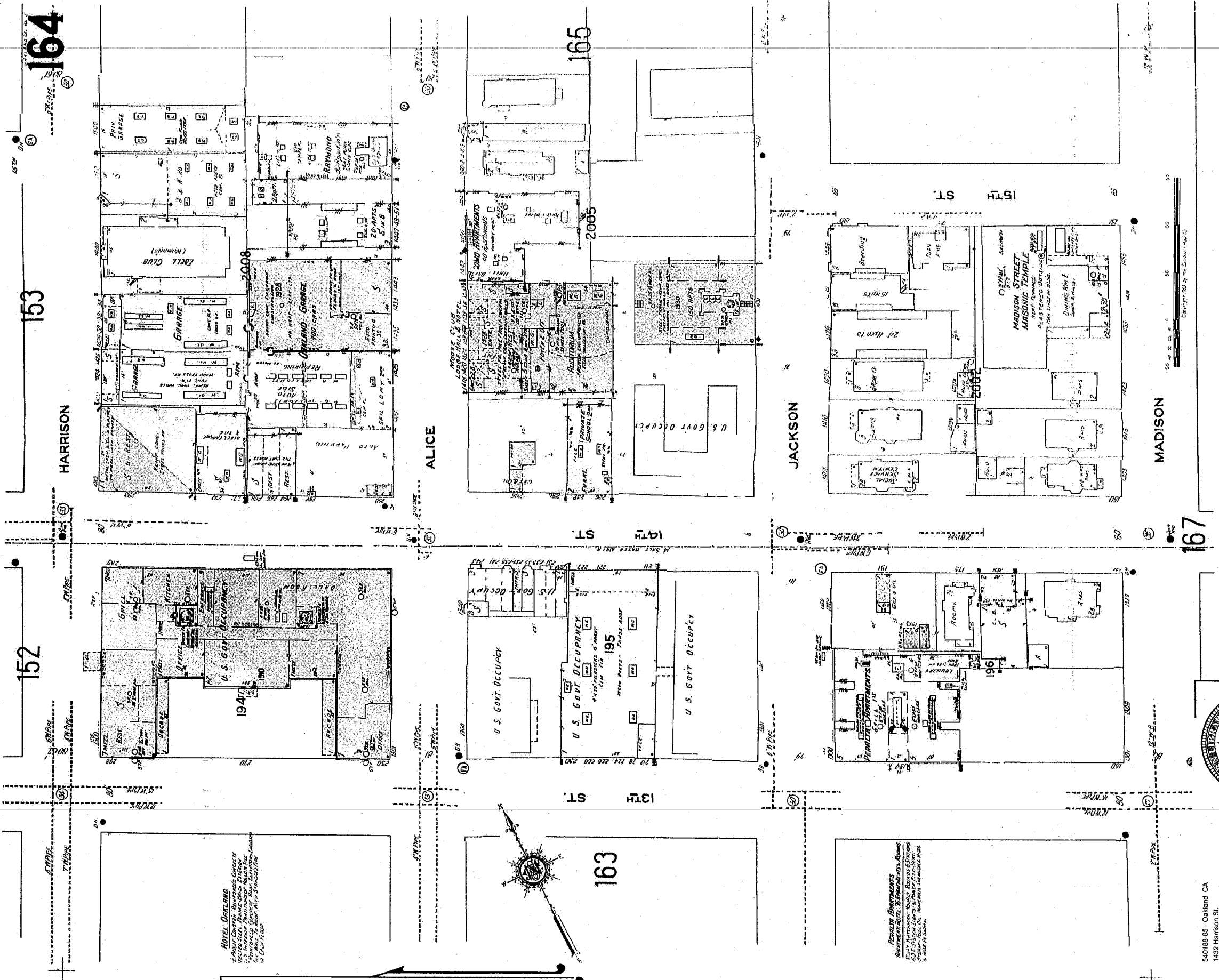

The certified Sanborn Library search results in this report can be authenticated by visiting www.edrnet.com/sanborn and entering the certification number. Only Environmental Data Resources Inc. (EDR) is authorized to grant rights for commercial reproduction of maps by The Sanborn Library LLC, the copyright holder for the collection.

Certification # C651-4A6A-ABBD



Site Name: 540188-85 - Oakland CA
 Address: 1432 Harrison St.
 City, ST, ZIP: Oakland CA 94612
 Client: Corestoga-Rovers & Associates
 EDR Inquiry: 2027578.38
 Order Date: 9/13/2007 12:22:22 PM
 Certification #: C651-4A6A-ABBD

Research Associate: AMB Copyright: 1952

OAKLAND, CAL. VOL. 2
"R"
153
MAY 1944

S E E V O L U M E O N

BROADWAY

Site Name: 540188-95 - Oakland CA
Address: 1432 Harrison St.
City, ST, ZIP: Oakland CA 94612
Client: Conestoga-Rovers & Associates
EDR Inquiry: 2027518 Js
Order Date: 9/13/2007 12:22:22 PM
Certification # C651-4A6A-ABBD
Research Associate: AMB



Copyright: 1982

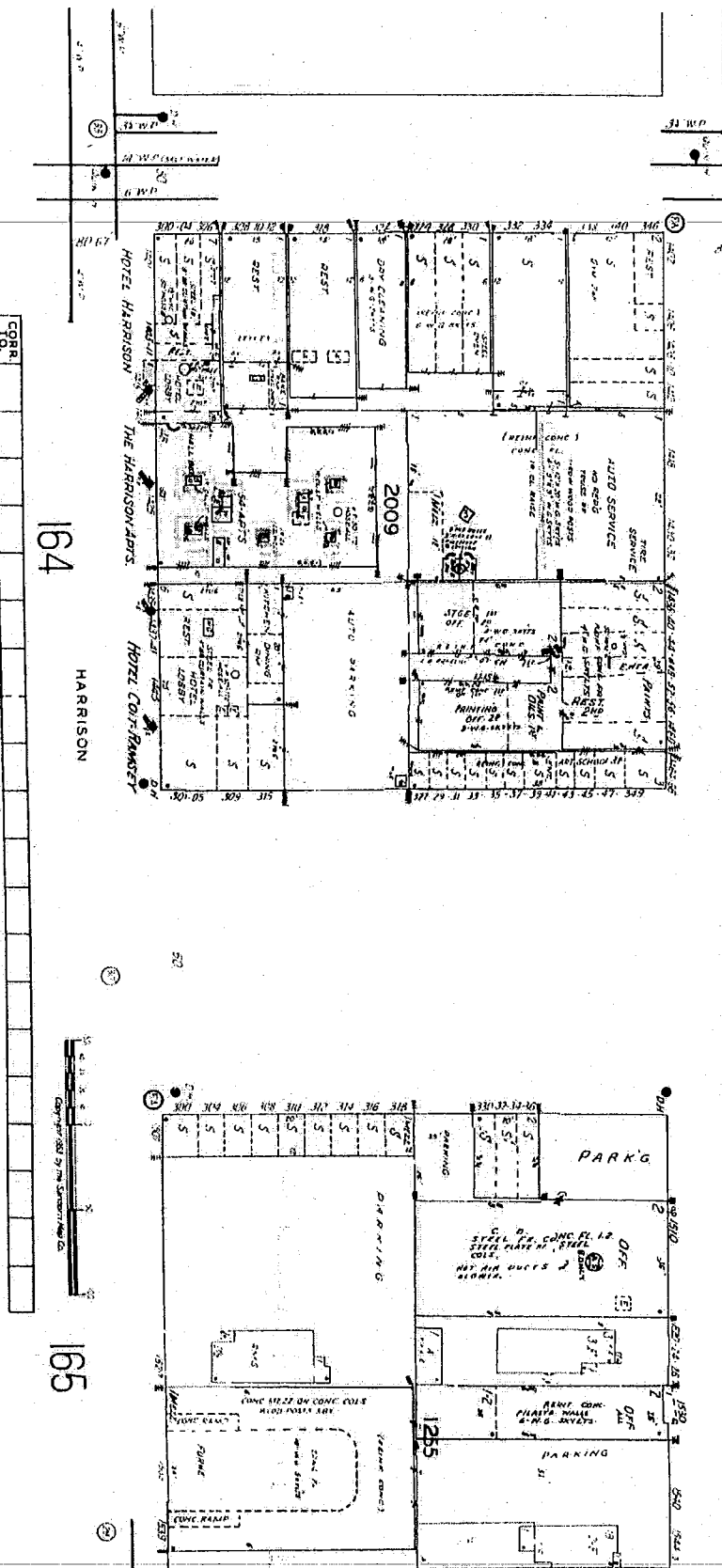
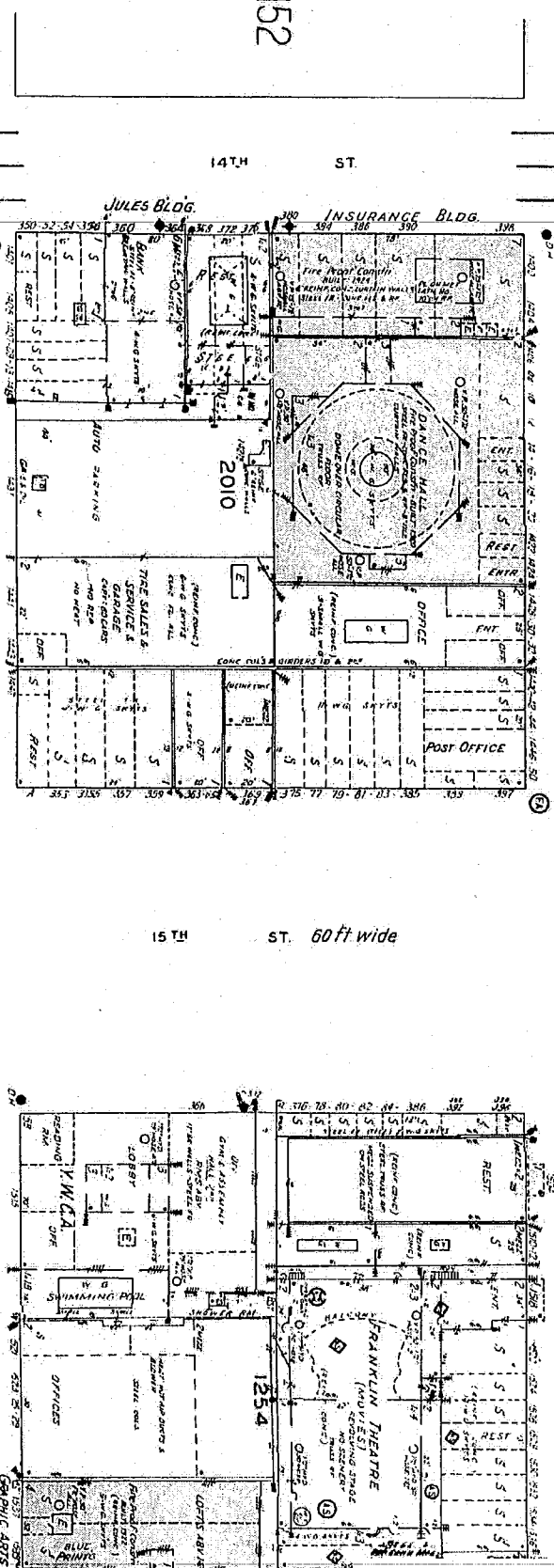
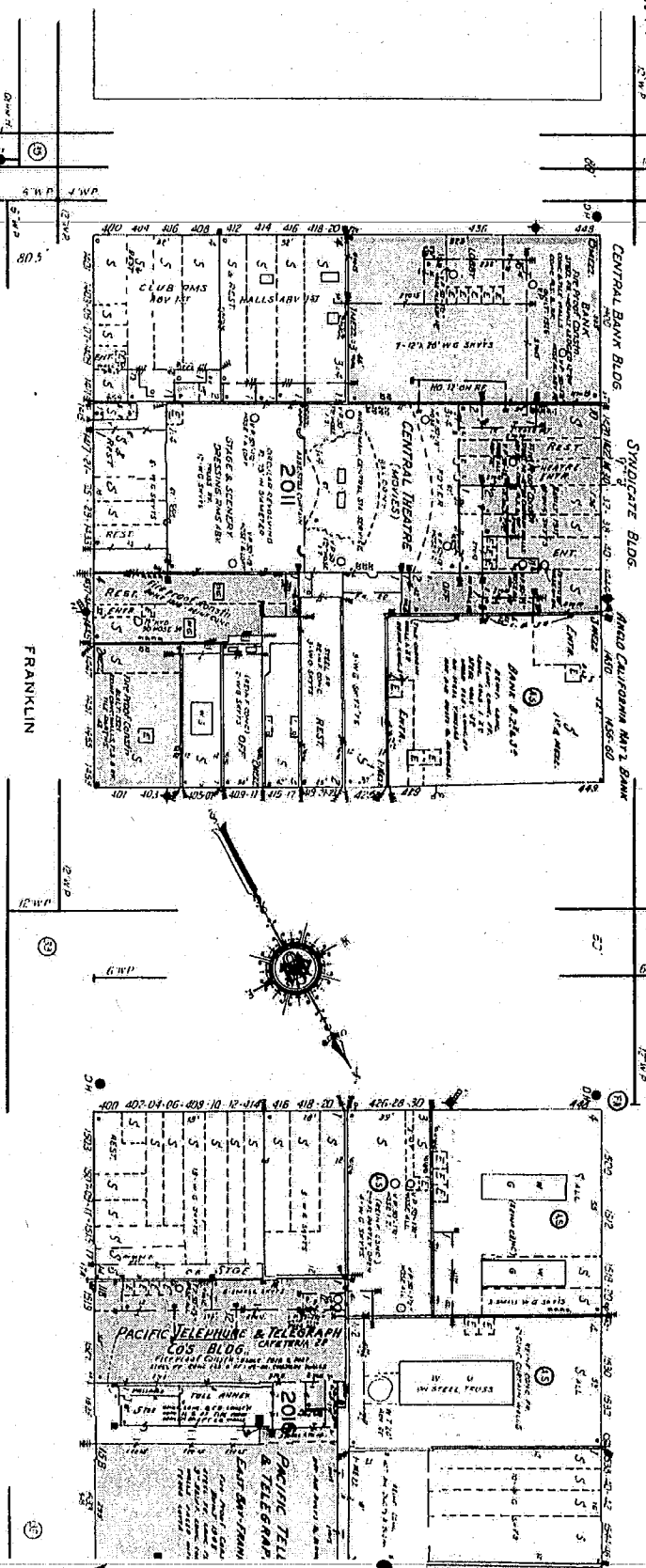

The certified Sanborn Library search results in this report can be authenticated by visiting www.edrnet.com/sanborn and entering the certification number. Only Environmental Data Resources Inc. (EDR) is authorized to grant rights for commercial reproduction of maps by The Sanborn Library LLC, the copyright holder for the collection.

Certification # C651-4A6A-ABBD



The certified Sanborn Library search results in this report can be authenticated by visiting www.edrnet.com/sanborn and entering the certification number. Only Environmental Data Resources Inc. (EDR) is authorized to grant rights for commercial reproduction of maps by The Sanborn Library LLC, the copyright holder for the collection.

Certification # C651-4A6A-ABBD

Site Name: 540188-85 - Oakland CA
 Address: 1432 Harrison St.
 City, ST, ZIP: Oakland CA 94612
 Client: Conestoga-Rovers & Associates
 EDR Inquiry: 202/578 38
 Order Date: 9/19/2007 12:22:22 PM
 Certification #: C651-4A6A-ABBD

Research Associate: AMB Copyright: 1953

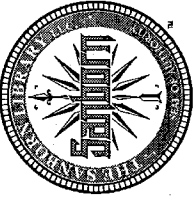

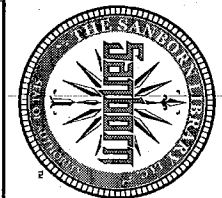

Site Name: 540188-85 - Oakland CA
 Address: 1432 Harrison St.
 City, ST, ZIP: Oakland CA 94612
 Client: Corenoga-Rovens & Associates
 EDR Inquiry: 2027578.38
 Order Date: 9/13/2007 12:22:22 PM
 Certification # C651-4A6A-ABBD

Research Associate: AMB
 Copyright: 1953

153
 MAY 1944

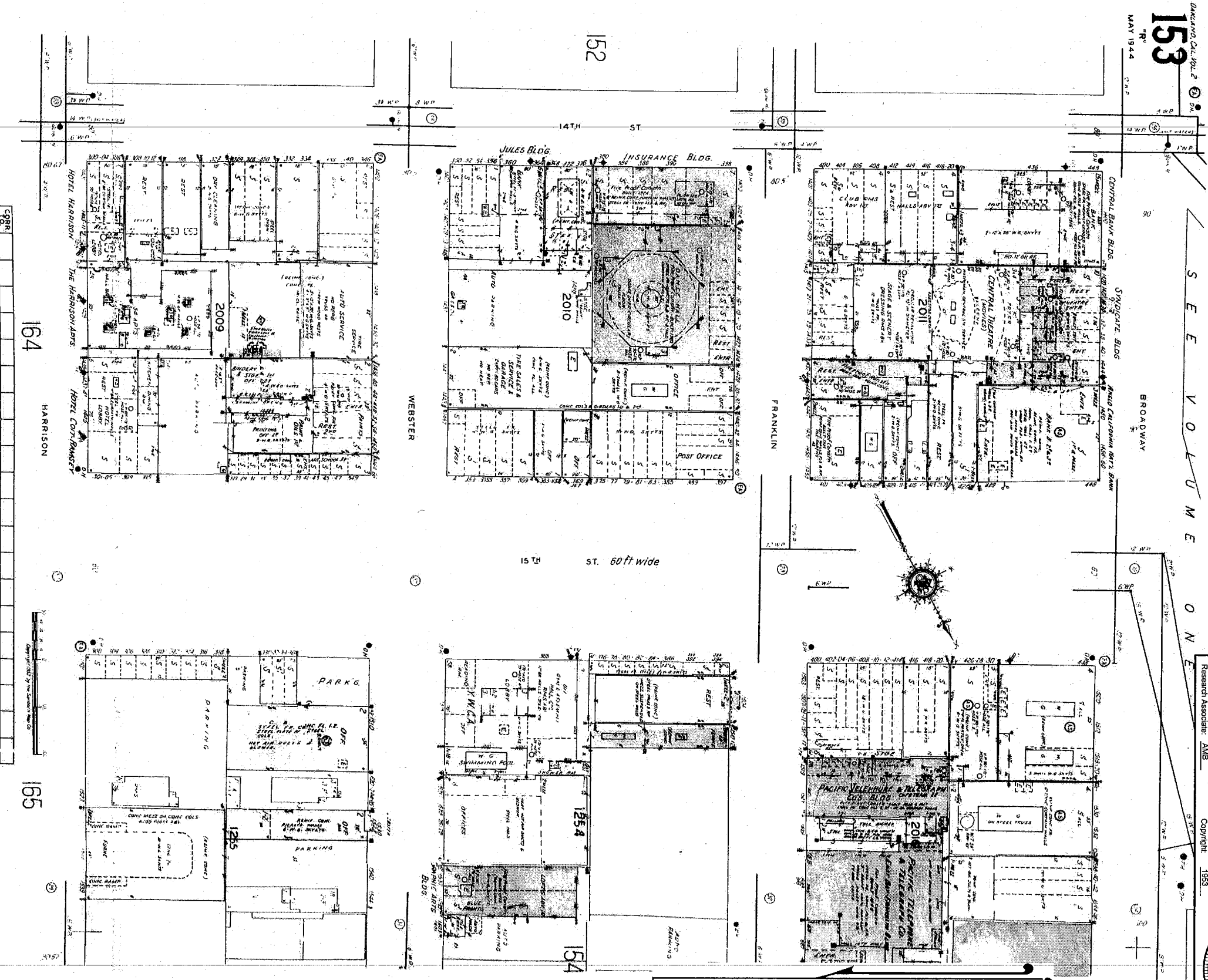

The certified Sanborn Library search results in this report can be authenticated by visiting www.edrnet.com/sanborn and entering the certification number. Only Environmental Data Resources Inc. (EDR) is authorized to grant rights for commercial reproduction of maps by The Sanborn Library LLC, the copyright holder for the collection.

Certification # C651-4A6A-ABBD

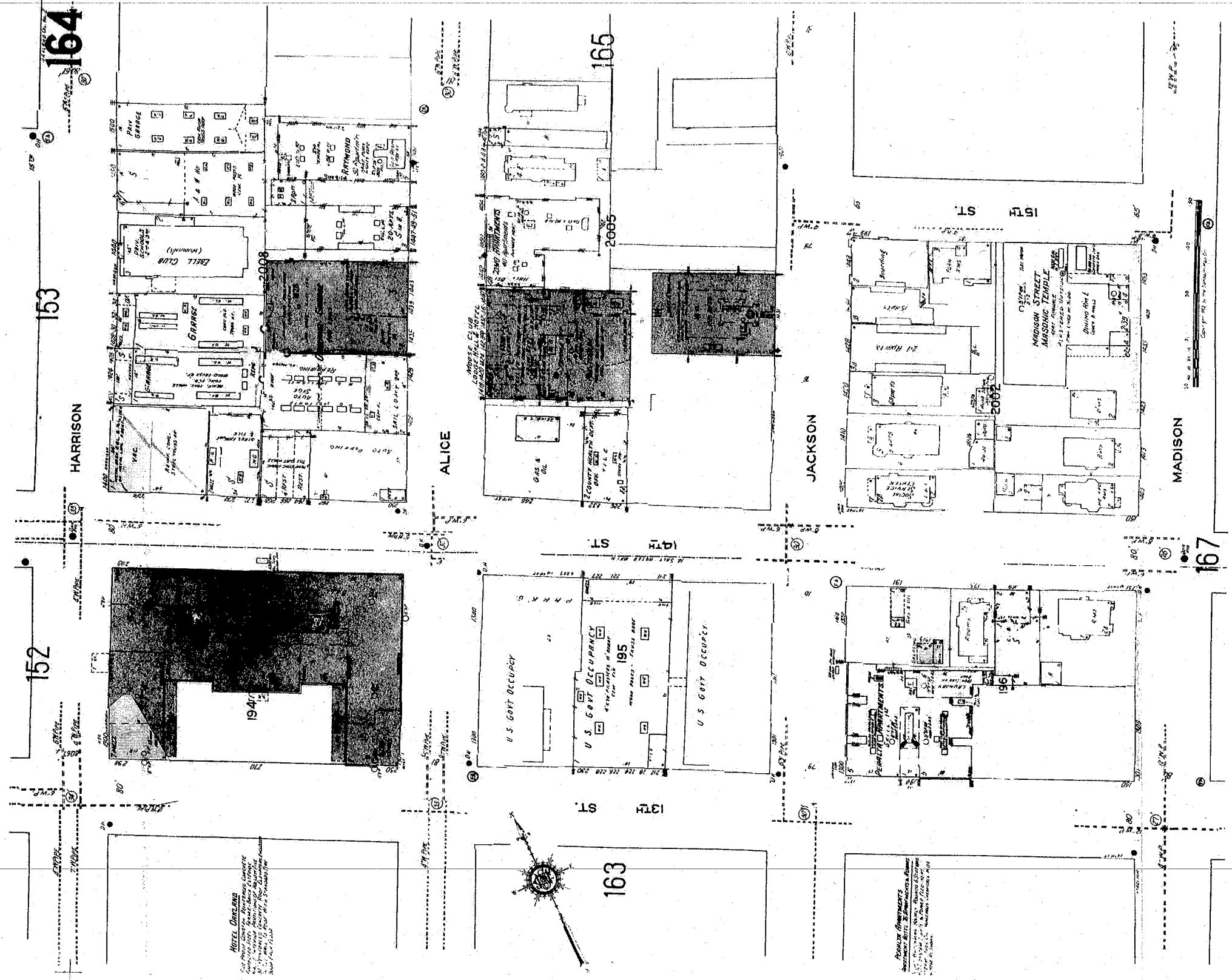

The certified Sanborn Library search results in this report can be authenticated by visiting www.edrnet.com/sanborn and entering the certification number. Only Environmental Data Resources Inc. (EDR) is authorized to grant rights for commercial reproduction of maps by The Sanborn Library LLC, the copyright holder for the collection.

Certification # C651-4A6A-ABBD

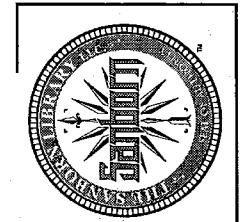

Site Name: 540186-85 - Oakland CA
 Address: 1432 Harrison St.
 City, ST, ZIP: Oakland CA 94612
 Client: Conestoga-Rovers & Associates
 EDR Inquiry: 202/578.3s
 Order Date: 9/13/2007 12:22:22 PM
 Certification #: C651-4A6A-ABBD
 Research Associate: AMB
 Copyright: 1987

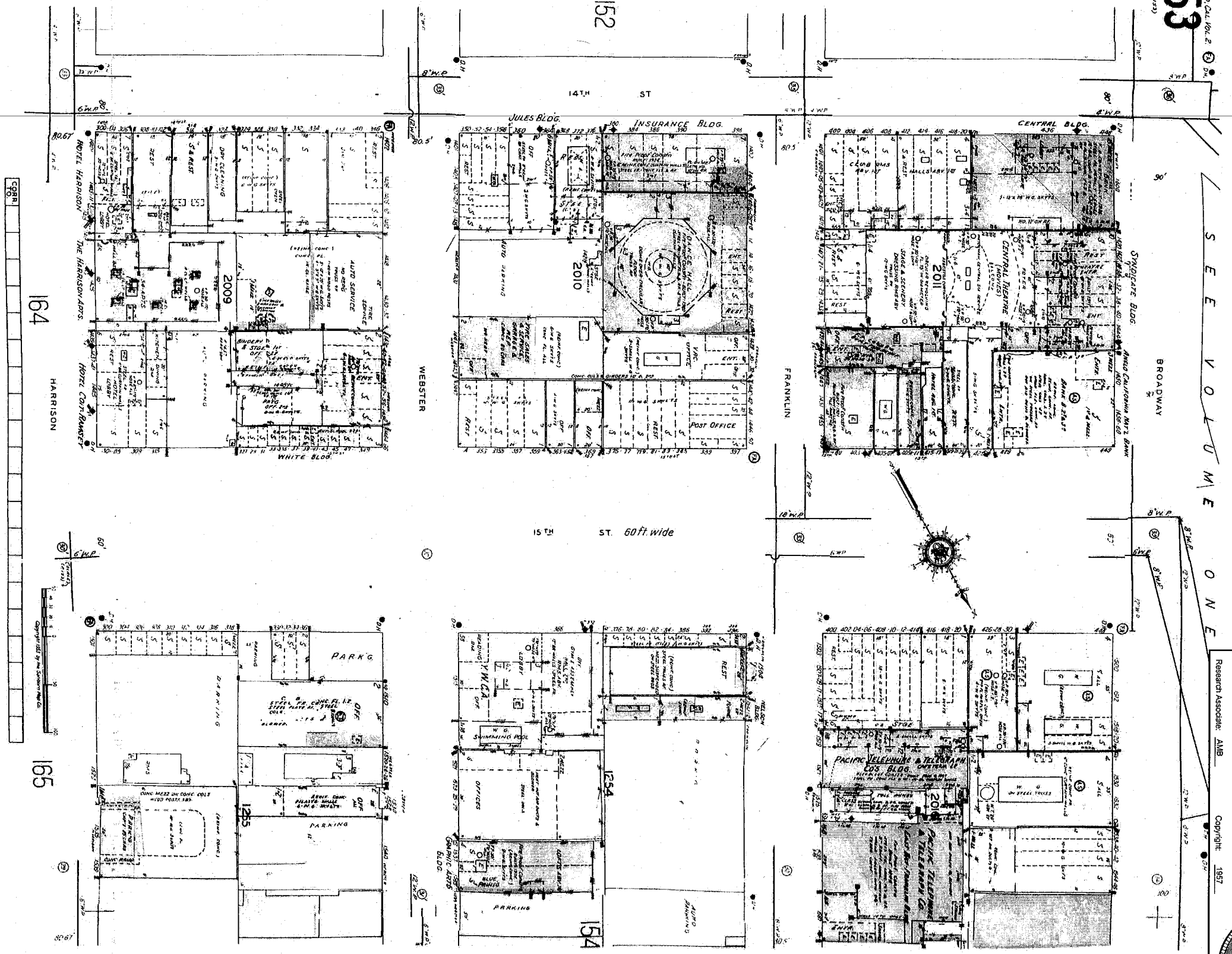

Site Name: 540188-85 - Oakland CA
Address: 1432 Harrison St.
City, ST, ZIP: Oakland CA 94612
Client: Conestoga-Rovers & Associates
EDR Inquiry: 2027/5/8 3s
Order Date: 9/13/2007 12:22:22 PM
Certification # C651-4A6A-ABBD

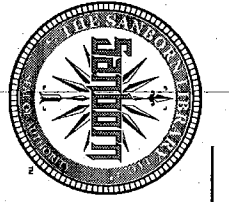

The certified Sanborn Library search results in this report can be authenticated by visiting www.edrnet.com/sanborn and entering the certification number. Only Environmental Data Resources Inc. (EDR) is authorized to grant rights for commercial reproduction of maps by The Sanborn Library LLC, the copyright holder for the collection.



The certified Sanborn Library search results in this report can be authenticated by visiting www.edrnet.com/sanborn and entering the certification number. Only Environmental Data Resources Inc. (EDR) is authorized to grant rights for commercial reproduction of maps by The Sanborn Library LLC, the copyright holder for the collection.

Certification # C651-4A6A-ABBD

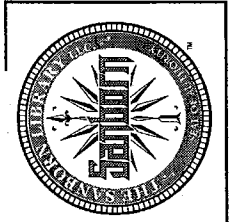

Site Name: 540188-85 - Oakland CA
 Address: 1432 Harrison St.
 City, ST, ZIP: Oakland CA 94612
 Client: Corestoga-Rovers & Associates
 EDR Inquiry: 2027578.38
 Order Date: 9/19/2007 12:22:22 PM
 Certification #: C651-4A6A-ABBD
 Research Associate: AME
 Copyright: 1959

OAKLAND CAL. VOL. 2
(1-1-33)
153

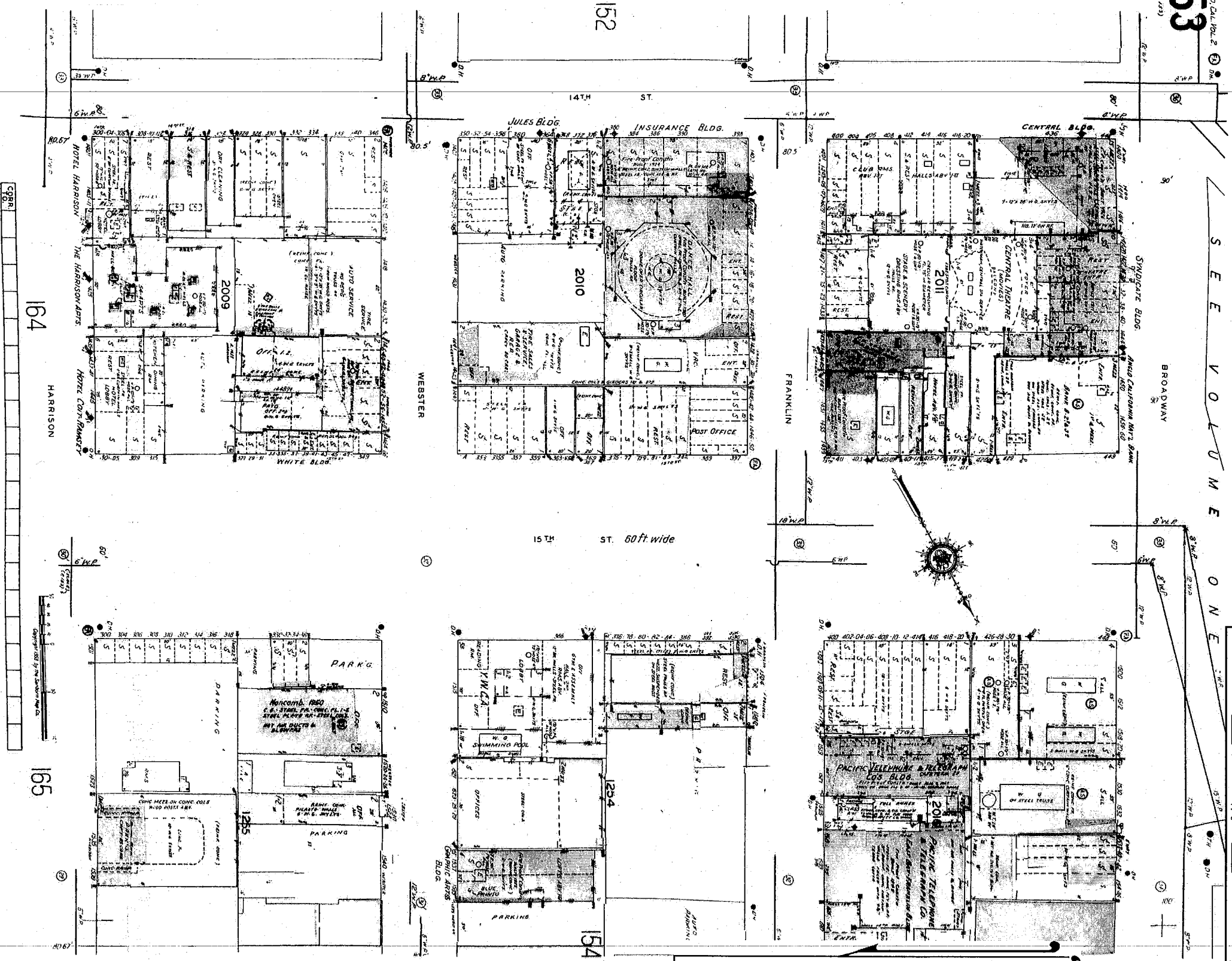

Site Name: 540188-95 - Oakland CA
Address: 1432 Harrison St.
City, ST, ZIP: Oakland CA 94612
Client: Conestoga-Rovers & Associates
EDR Inquiry: 2027578.35
Order Date: 9/13/2007 12:22:22 PM
Certification # C651-4A6A-ABDD
Research Associate: AMB

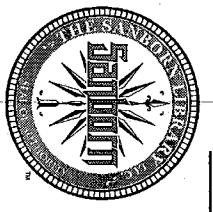

The certified Sanborn Library search results in this report can be authenticated by visiting www.edrnet.com/sanborn and entering the certification number. Only Environmental Data Resources Inc. (EDR) is authorized to grant rights for commercial reproduction of maps by The Sanborn Library LLC, the copyright holder for the collection.

Certification # C651-4A6A-ABDD

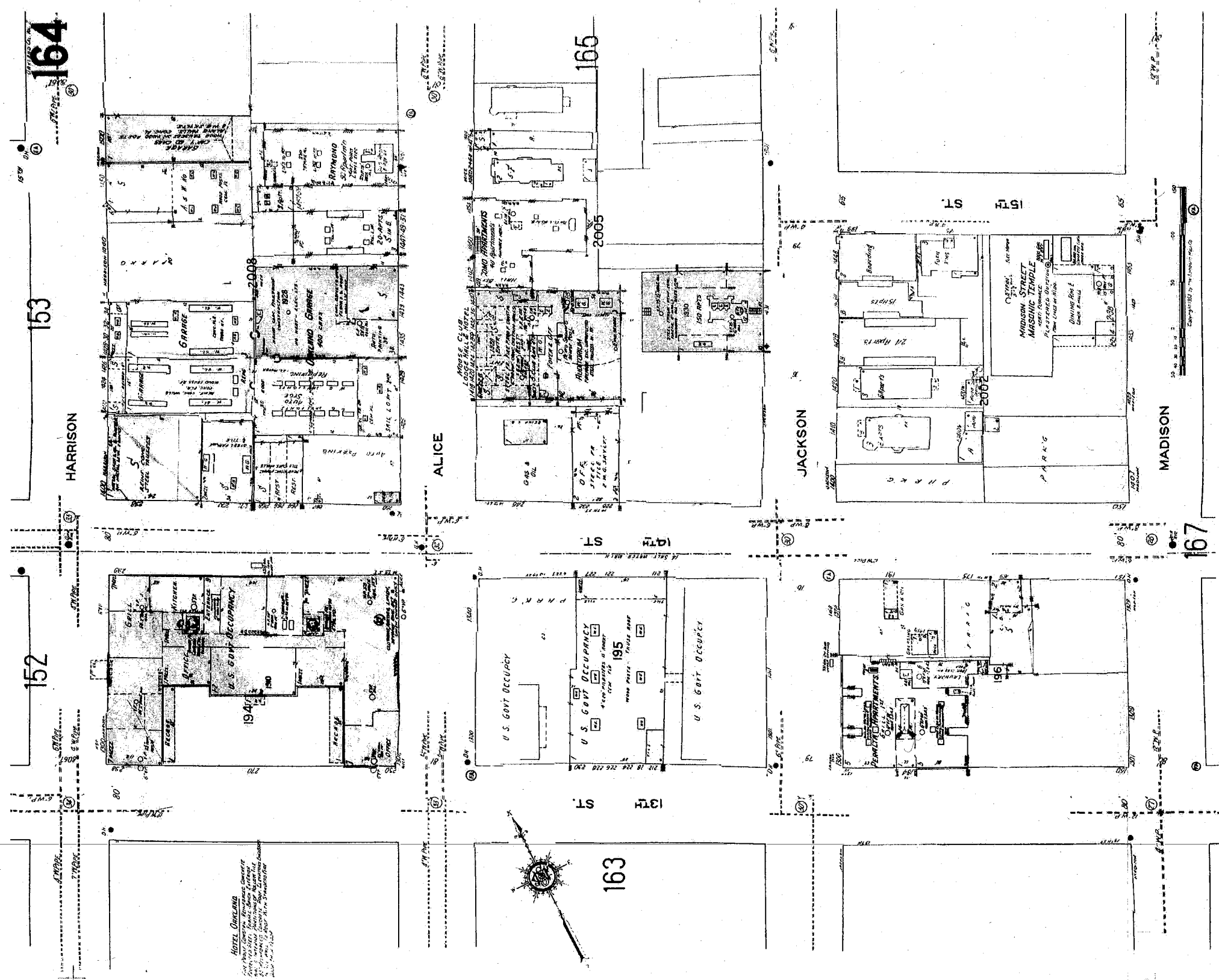

The certified Sanborn Library search results in this report can be authenticated by visiting www.edrnet.com/sanborn and entering the certification number. Only Environmental Data Resources Inc. (EDR) is authorized to grant rights for commercial reproduction of maps by The Sanborn Library LLC, the copyright holder for the collection.

Certification # C651-4A6A-ABBD

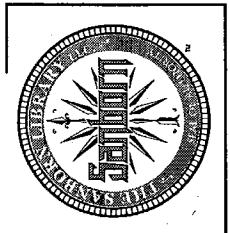

Site Name: 540188-85 - Oakland CA
 Address: 1432 Hamson St.
 City, ST, ZIP: Oakland CA 94612
 Client: Conastoga-Rovers & Associates
 EDR Inquiry: 202578.35
 Order Date: 9/13/2007 12:22:22 PM
 Certification #: C651-4A6A-ABBD
 Research Associate: AMB Copyright: 1960

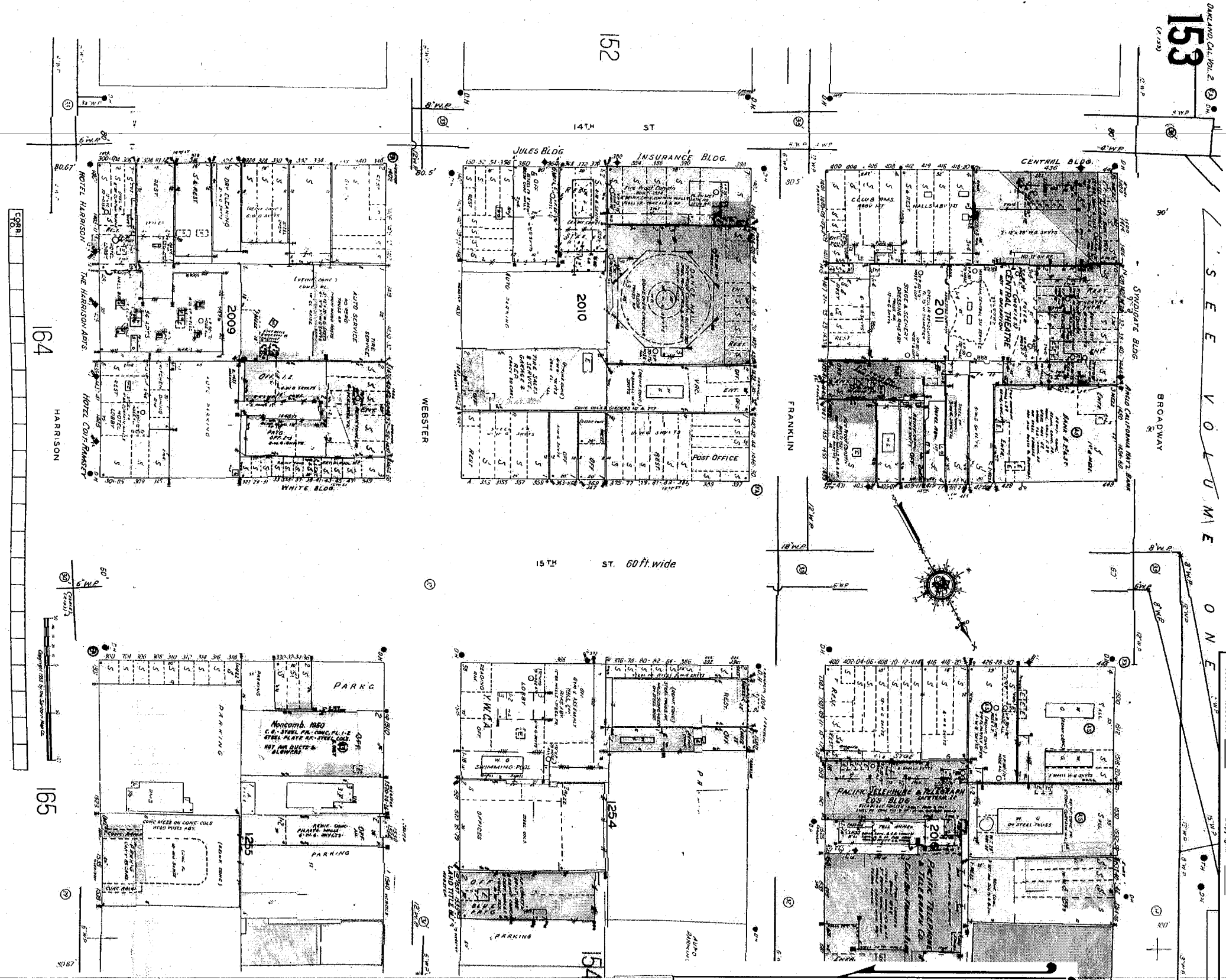

DARLAND, CAL. VOL. 2
 (1/1/39)
153

152

164

165

S E E V O L U M E O N E

Site Name: 540188-85 - Oakland CA
 Address: 1432 Harrison St.
 City, ST, ZIP: Oakland CA 94612
 Client: Corsetoga-Rovers & Associates
 EDR Inquiry: 2/27/18, 3/5
 Order Date: 9/13/2007 12:22:22 PM
 Certification #: C651-4A6A-ABBD
 Research Associate: AMB

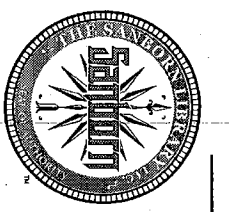

The certified Sanborn Library search results in this report can be authenticated by visiting www.edrnet.com/sanborn and entering the certification number. Only Environmental Data Resources Inc. (EDR) is authorized to grant rights for commercial reproduction of maps by The Sanborn Library LLC, the copyright holder for the collection.

Certification # C651-4A6A-ABBD

Copyright: 1980

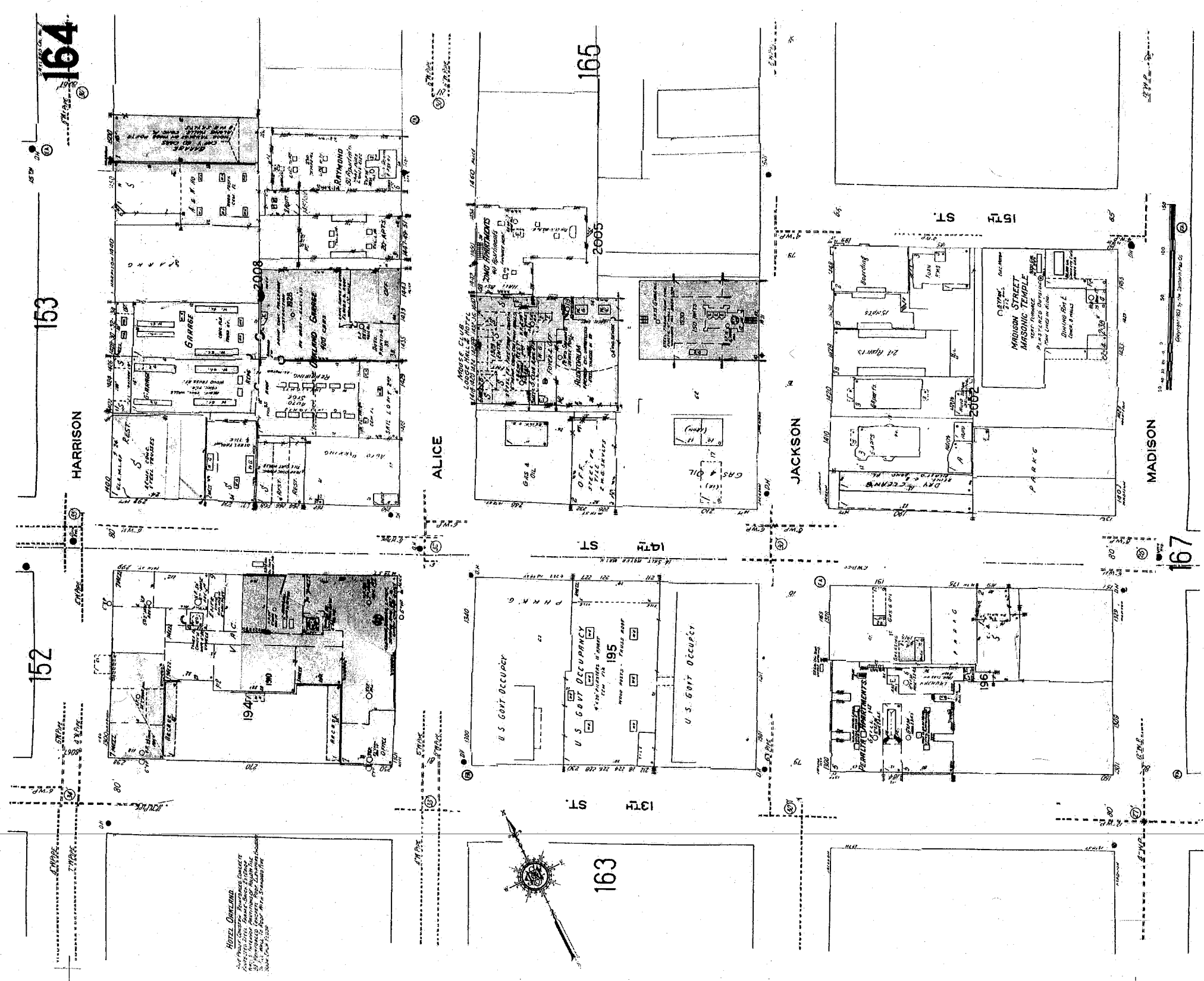

The certified Sanborn Library search results in this report can be authenticated by visiting www.edrnet.com/sanborn and entering the certification number. Only Environmental Data Resources Inc. (EDR) is authorized to grant rights for commercial reproduction of maps by The Sanborn Library LLC, the copyright holder for the collection.

Certification # C651-4A6A-ABBD

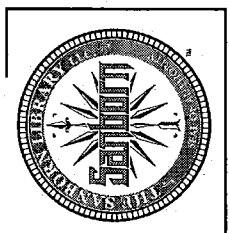

Site Name: 540188-85 - Oakland CA
 Address: 1432 Harrison St.
 City, ST, ZIP: Oakland CA 94612
 Client: Conestoga-Rovers & Associates
 EDR Inquiry: 2027578.35
 Order Date: 9/13/2007 12:22:22 PM
 Certification #: C651-4A6A-ABBD
 Research Associate: AMB
 Copyright: 1994

153
DANKLAND, CAL. VOL. 2
(1:125)

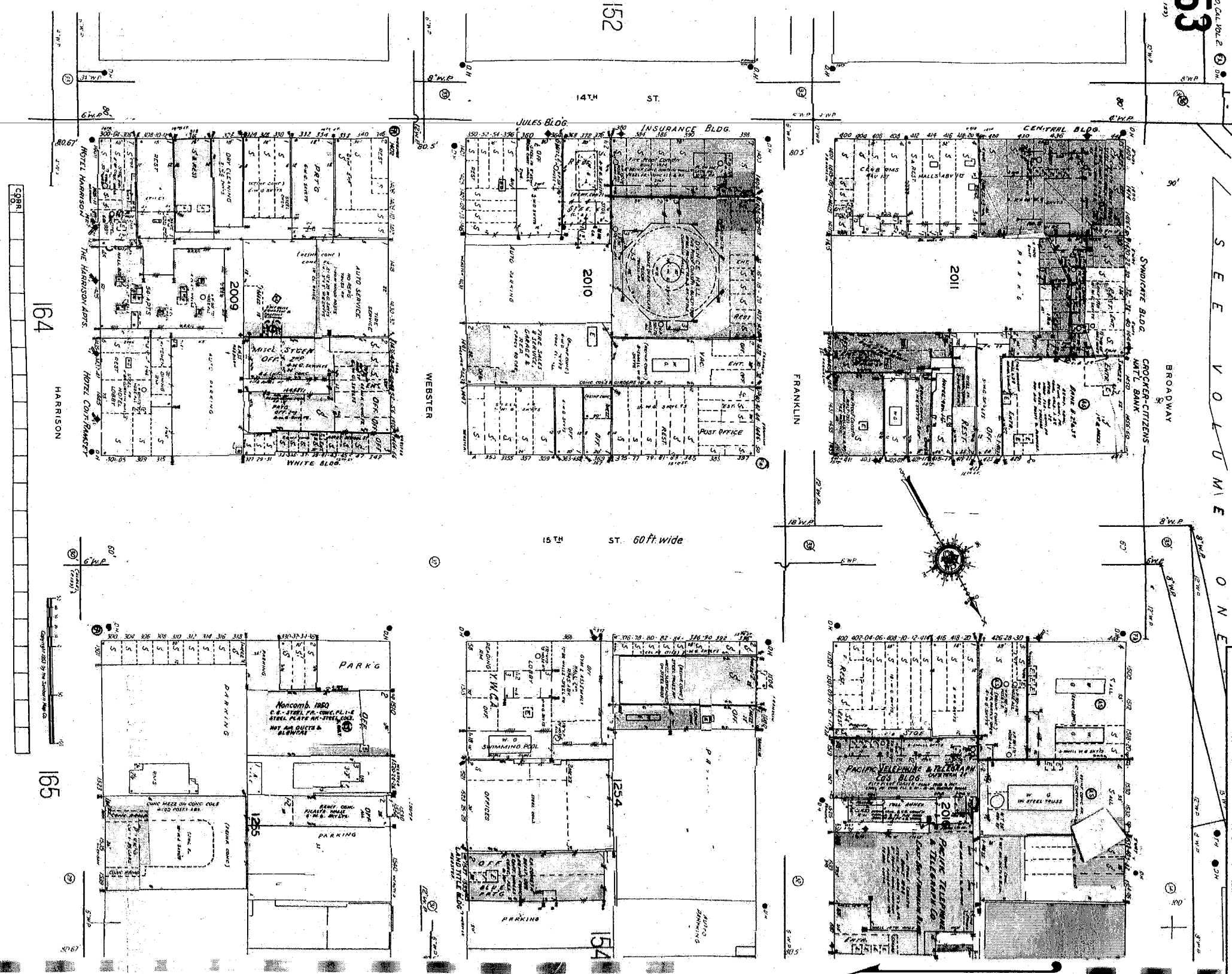

Site Name: 540188-85 - Oakland CA
 Address: 1432 Harrison St.
 City, ST, ZIP: Oakland CA 94612
 Client: Corrogers-Rovors & Associates
 EDR Inquiry: 2027578.35
 Order Date: 9/13/2007 12:22:22 PM
 Certification #: C651-4A6A-ABDD



The certified Sanborn Library search results in this report can be authenticated by visiting www.edrnet.com/sanborn and entering the certification number. Only Environmental Data Resources Inc. (EDR) is authorized to grant rights for commercial reproduction of maps by The Sanborn Library LLC, the copyright holder for the collection.

Certification # C651-4A6A-ABDD

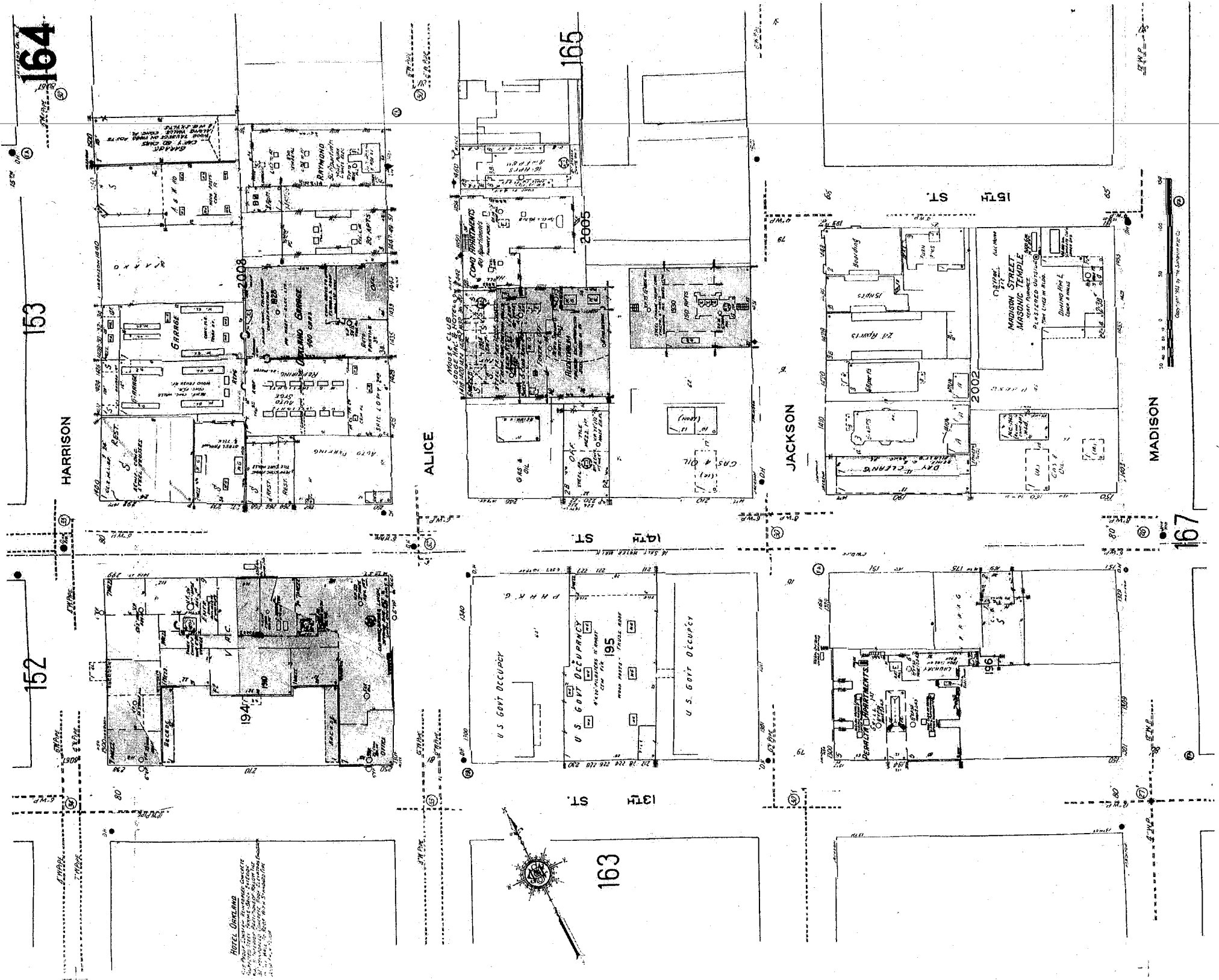

The certified Sanborn Library search results in this report can be authenticated by visiting www.edrnet.com/sanborn and entering the certification number. Only Environmental Data Resources Inc. (EDR) is authorized to grant rights for commercial reproduction of maps by The Sanborn Library LLC, the copyright holder for the collection.

Certification # C651-4A6A-ABBD

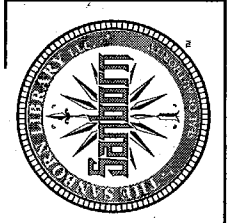

Site Name: 540186-85 - Oakland CA
 Address: 1432 Harrison St.
 City, ST, ZIP: Oakland CA 94612
 Client: Conestoga-Rovers & Associates
 EDR Inquiry: 2027578.35
 Order Date: 9/13/2007 12:22:22 PM
 Certification #: C651-4A6A-ABBD
 Research Associate: AMB
 Copyright: 1965

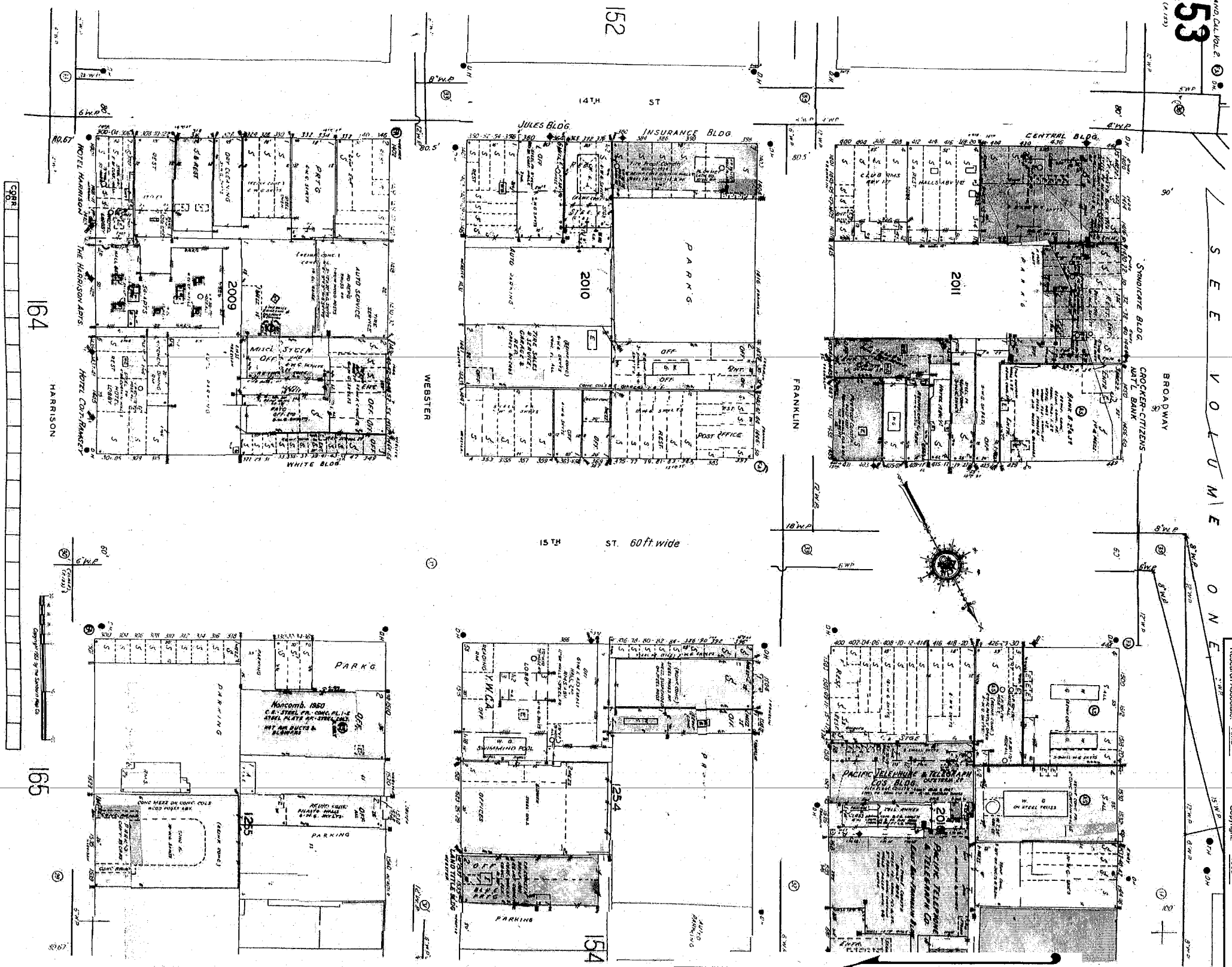

Site Name: 5401-88-85 - Oakland CA
Address: 1432 Harrison St.
City, ST, ZIP: Oakland CA 94612
Client: Conestoga-Rovers & Associates
EDR Inquiry: 2027578.3s
Order Date: 9/13/2007 12:22:22 PM
Certification # C651-4A6A-ABBD
Research Associate: AMB

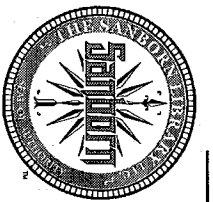

Copyright: 1985

The certified Sanborn Library search results in this report can be authenticated by visiting www.edrnet.com/sanborn and entering the certification number. Only Environmental Data Resources Inc. (EDR) is authorized to grant rights for commercial reproduction of maps by The Sanborn Library LLC, the copyright holder for the collection.

Certification # C651-4A6A-ABBD

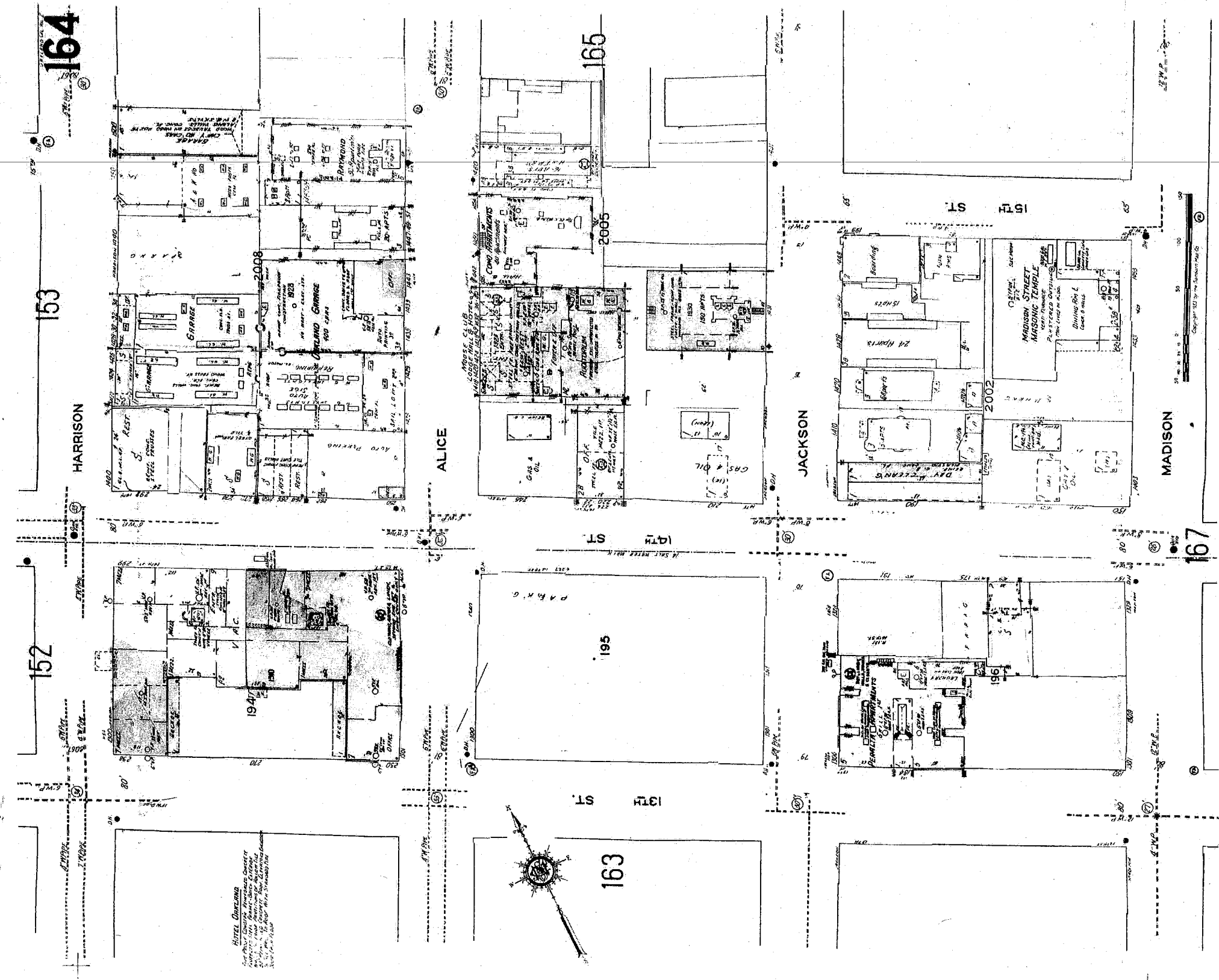

The certified Sanborn Library search results in this report can be authenticated by visiting www.edrnet.com/sanborn and entering the certification number. Only Environmental Data Resources Inc. (EDR) is authorized to grant rights for commercial reproduction of maps by The Sanborn Library LLC, the copyright holder for the collection.

Certification # C651-4A6A-ABBD

Site Name: 540186-85 - Oakland, CA
 Address: 1432 Harrison St.
 City, ST, ZIP: Oakland CA 94612
 Client: Conestoga-Rovers & Associates
 EDR Inquiry #: 2027578.3s
 Order Date: 9/13/2007 12:25:22 PM
 Certification #: C651-4A6A-ABBD

Research Associate: AMB Copyright: 1967

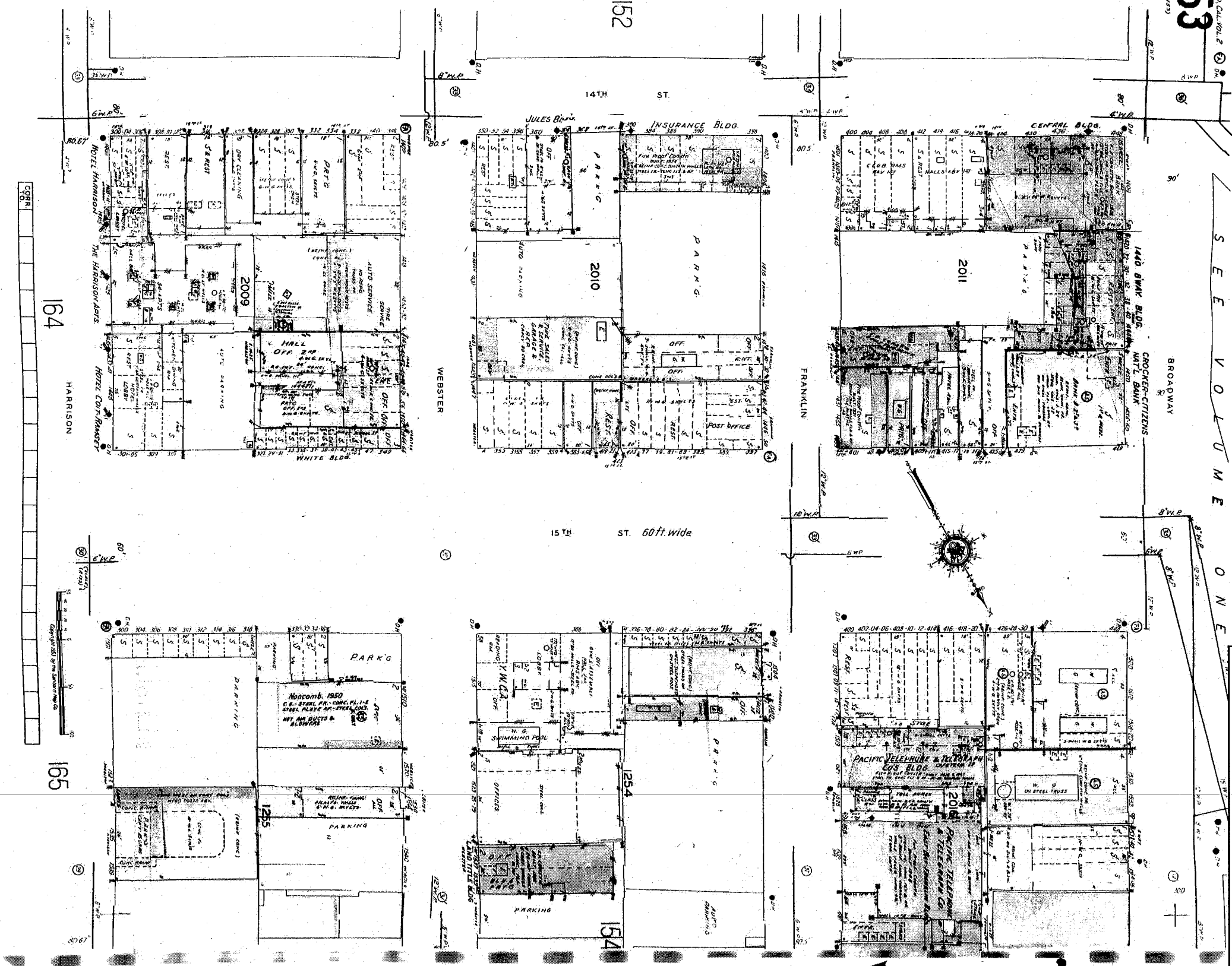

Site Name: 540189-85 - Oakland CA
 Address: 1432 Harrison St.
 City, ST, ZIP: Oakland CA 94612
 Client: Consoga-Rovers & Associates
 EDR Inquiry: 2027578.35
 Order Date: 9/13/2007 12:22:22 PM
 Certification # C651-4A6A-ABBD

Copyright 1987



Certification # C651-4A6A-ABBD

The certified Sanborn Library search results in this report can be authenticated by visiting www.edrnet.com/sanborn and entering the certification number. Only Environmental Data Resources Inc. (EDR) is authorized to grant rights for commercial reproduction of maps by The Sanborn Library LLC, the copyright holder for the collection.

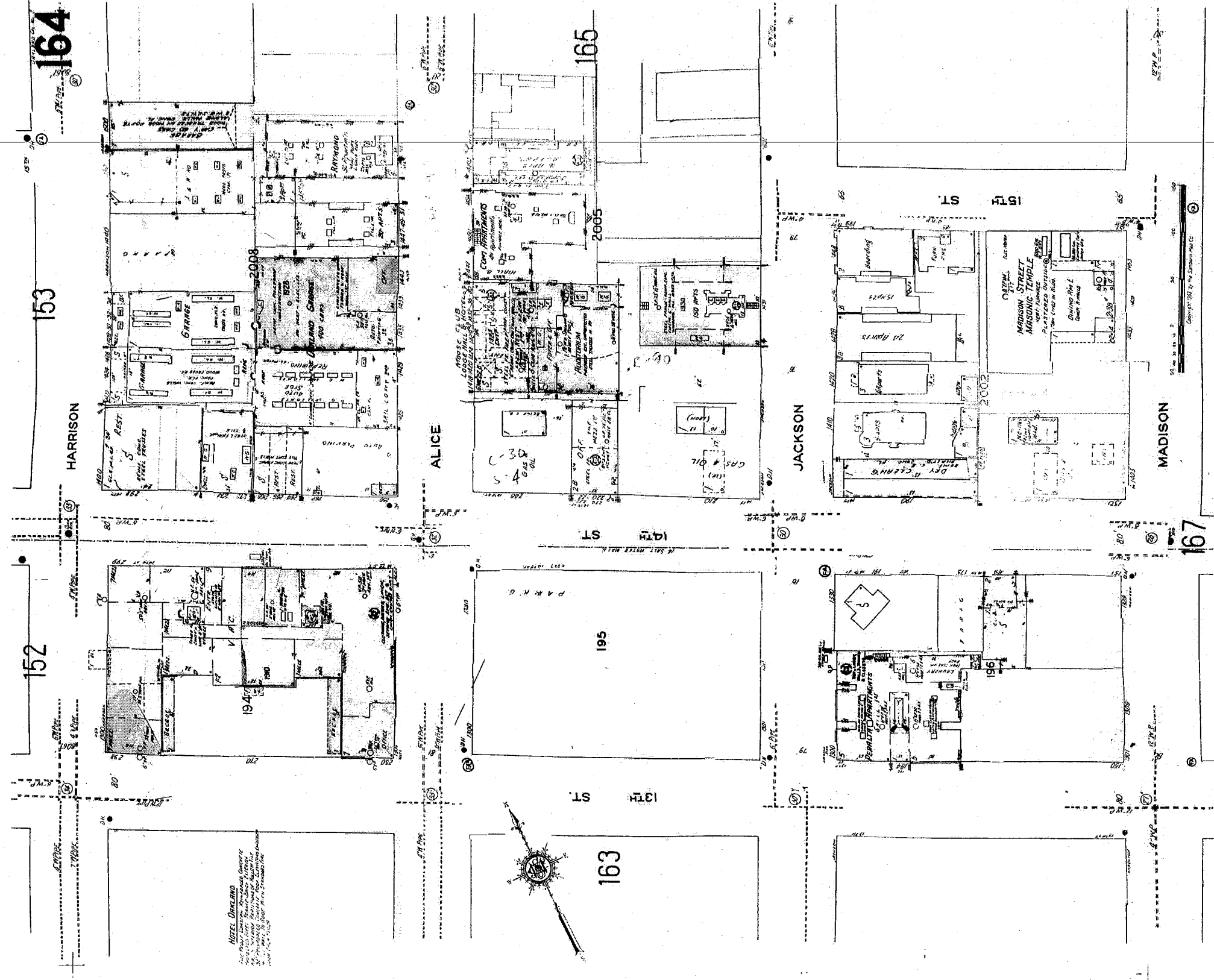

The certified Sanborn Library search results in this report can be authenticated by visiting www.edrnet.com/sanborn and entering the certification number. Only Environmental Data Resources Inc. (EDR) is authorized to grant rights for commercial reproduction of maps by The Sanborn Library LLC, the copyright holder for the collection.

Certification # C651-4A6A-ABBD

Site Name: 540186-65 - Oakland CA
 Address: 1432 Harrison St.
 City, ST, ZIP: Oakland CA 94612
 Client: Conestoga-Rovers & Associates
 EDR Inquiry: 2027578.3s
 Order Date: 9/13/2007 12:22:22 PM
 Certification #: C651-4A6A-ABBD

Research Associate: AMB
 Copyright: 1989

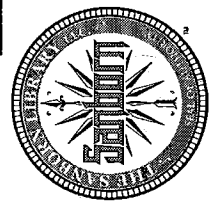

Site Name: 540188-95 - Oakland CA
 Address: 1432 Harrison St.
 City, ST, ZIP: Oakland CA 94612
 Client: Conestoga-Rovers & Associates
 EDR Inquiry: 2027578_35
 Order Date: 9/13/2007 12:22:22 PM
 Certification # C651-4A6A-ABBD

Research Associate: AMB

Copyright: 1989

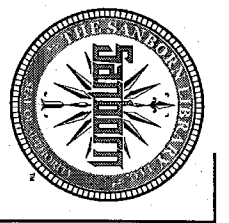

The certified Sanborn Library search results in this report can be authenticated by visiting www.edrnet.com/sanborn and entering the certification number. Only Environmental Data Resources Inc. (EDR) is authorized to grant rights for commercial reproduction of maps by The Sanborn Library LLC, the copyright holder for the collection.

Certification # C651-4A6A-ABBD

Certified Sanborn® Map Report

9/13/07

Site Name:

540188-85 - Oakland CA
1432 Harrison St.
Oakland, CA 94612

Client Name:

Conestoga-Rovers &
8615 West Bryn Mawr Ave
Chicago, IL 60631

EDR Inquiry # 2027578.3s

Contact: Kelly Connolly



The complete Sanborn Library collection has been searched by EDR, and fire insurance maps covering the target property location provided by Conestoga-Rovers & Associates were identified for the years listed below. The certified Sanborn Library search results in this report can be authenticated by visiting www.edrnet.com/sanborn and entering the certification number. Only Environmental Data Resources Inc. (EDR) is authorized to grant rights for commercial reproduction of maps by Sanborn Library LLC, the copyright holder for the collection.

Certified Sanborn Results:

Site Name: 540188-85 - Oakland CA
Address: 1432 Harrison St.
City, State, Zip: Oakland, CA 94612
Cross Street:
P.O. # 540188-85 - Oak
Project: 540188-85 - Oak
Certification # C651-4A6A-ABBD

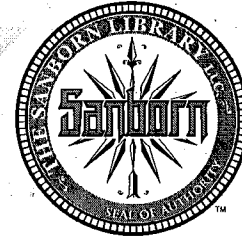

Sanborn® Library search results
Certification # C651-4A6A-ABBD

Maps Identified - Number of maps indicated within "()"

1969 (2)	1957 (2)	1889 (2)
1967 (2)	1953 (2)	
1965 (2)	1952 (2)	
1964 (2)	1950 (2)	
1960 (2)	1911 (2)	
1959 (2)	1903 (1)	

Total Maps: 25

The Sanborn Library includes more than 1.2 million Sanborn fire insurance maps, which track historical property usage in approximately 12,000 American cities and towns. Collections searched:

- Library of Congress
- University Publications of America
- EDR Private Collection

Limited Permission To Make Copies

Conestoga-Rovers & Associates (the client) is permitted to make up to THREE photocopies of this Sanborn Map transmittal and each fire insurance map accompanying this report solely for the limited use of its customer. No one other than the client is authorized to make copies. Upon request made directly to an EDR Account Executive, the client may be permitted to make a limited number of additional photocopies. This permission is conditioned upon compliance by the client, its customer and their agents with EDR's copyright policy; a copy of which is available upon request.

Disclaimer - Copyright and Trademark notice

This Report contains certain information obtained from a variety of public and other sources reasonably available to Environmental Data Resources, Inc. It cannot be concluded from this Report that coverage information for the target and surrounding properties does not exist from other sources. NO WARRANTY EXPRESSED OR IMPLIED, IS MADE WHATSOEVER IN CONNECTION WITH THIS REPORT. ENVIRONMENTAL DATA RESOURCES, INC. SPECIFICALLY DISCLAIMS THE MAKING OF ANY SUCH WARRANTIES, INCLUDING WITHOUT LIMITATION, MERCHANTABILITY OR FITNESS FOR A PARTICULAR USE OR PURPOSE. ALL RISK IS ASSUMED BY THE USER. IN NO EVENT SHALL ENVIRONMENTAL DATA RESOURCES, INC. BE LIABLE TO ANYONE, WHETHER ARISING OUT OF ERRORS OR OMISSIONS, NEGLIGENCE, ACCIDENT OR ANY OTHER CAUSE, FOR ANY LOSS OF DAMAGE, INCLUDING, WITHOUT LIMITATION, SPECIAL, INCIDENTAL CONSEQUENTIAL, OR EXEMPLARY DAMAGES. ANY LIABILITY ON THE PART OF ENVIRONMENTAL DATA RESOURCES, INC. IS STRICTLY LIMITED TO A REFUND OF THE AMOUNT PAID FOR THIS REPORT. Purchaser accepts this Report "AS IS". Any analyses, estimates, ratings, environmental risk levels or risk codes provided in this Report are provided for illustrative purposes only, and are not intended to provide, nor should they be interpreted as providing any facts regarding, or prediction or forecast of, any environmental risk for any property. Only a Phase I Environmental Site Assessment performed by an environmental professional can provide information regarding the environmental risk for any property. Additionally, the information provided in this Report is not to be construed as legal advice.

Copyright 2007 by Environmental Data Resources, Inc. All rights reserved. Reproduction in any media or format, in whole or in part, of any report or map of Environmental Data Resources, Inc., or its affiliates, is prohibited without prior written permission. EDR and its logos (including Sanborn and Sanborn Map) are trademarks of Environmental Data Resources, Inc. or its affiliates. All other trademarks used herein are the property of their respective owners.

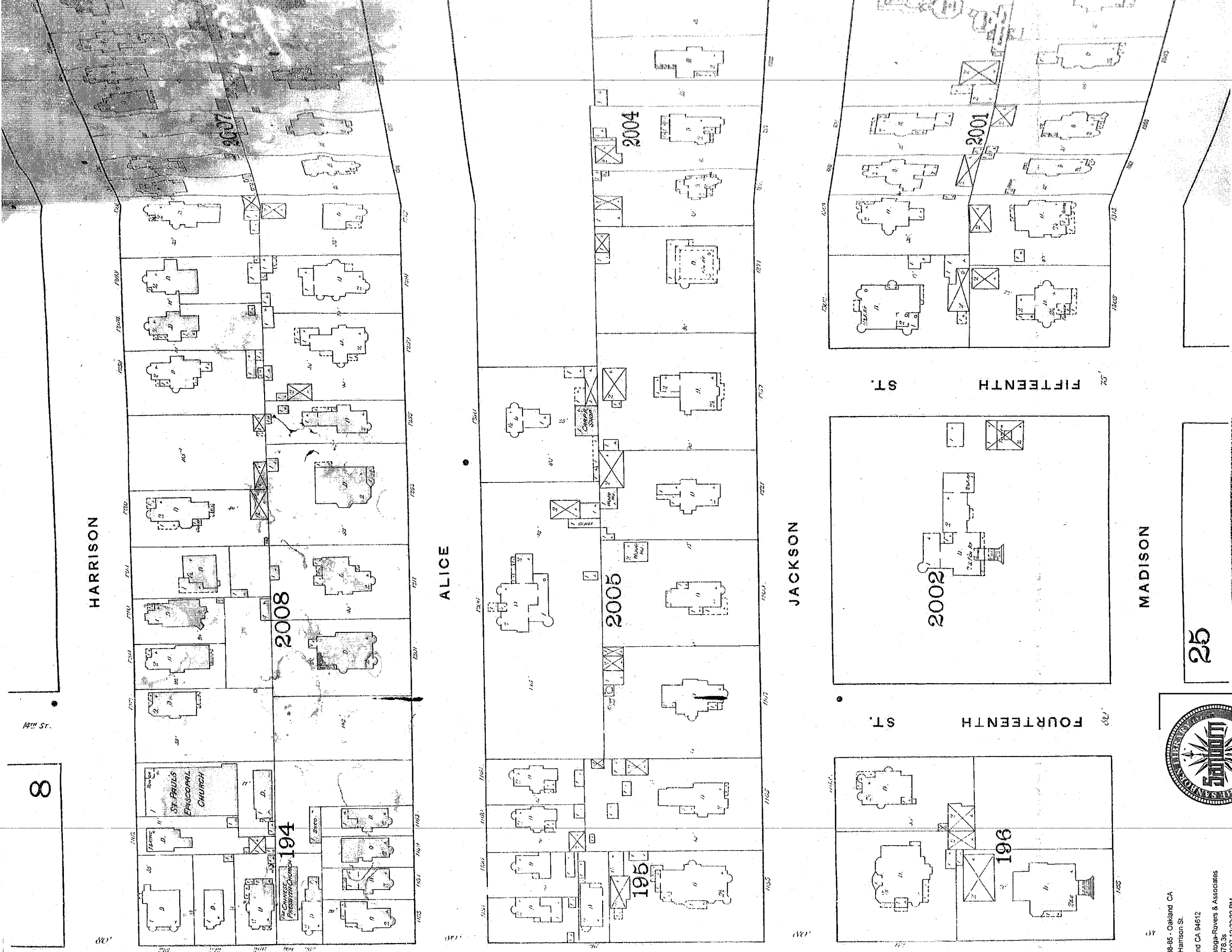

8

14th St.

The certified Sanborn Library search results in this report can be authenticated by visiting www.edrnet.com/sanborn and entering the certification number. Only Environmental Data Resources Inc. (EDR) is authorized to grant rights for commercial reproduction of maps by The Sanborn Library LLC, the copyright holder for the collection.

Certification # C651-4A6A-ABBD

Site Name: 540188-85 - Oakland CA
 Address: 1432 Harrison St.
 City, ST, ZIP: Oakland CA 94612
 Client: Conestoga-Rovers & Associates
 EDR Inquiry: 202578.35
 Order Date: 9/13/2007 12:22:22 PM
 Certification # C651-4A6A-ABBD

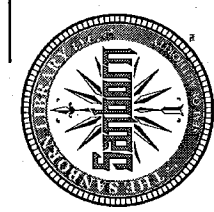

25

Research Associate: AMB Copyright: 1889