

ASSESSOR'S MAP 8  
Map of Alice Park Property  
(Bk. 3 Pg. 7) P.M. 2495 105/57

Code Area No. 17-022

626  
2134  
2  
Page 2  
SCALE: 1" = 60'

AM. 2-8-7980

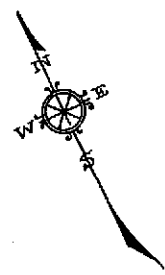
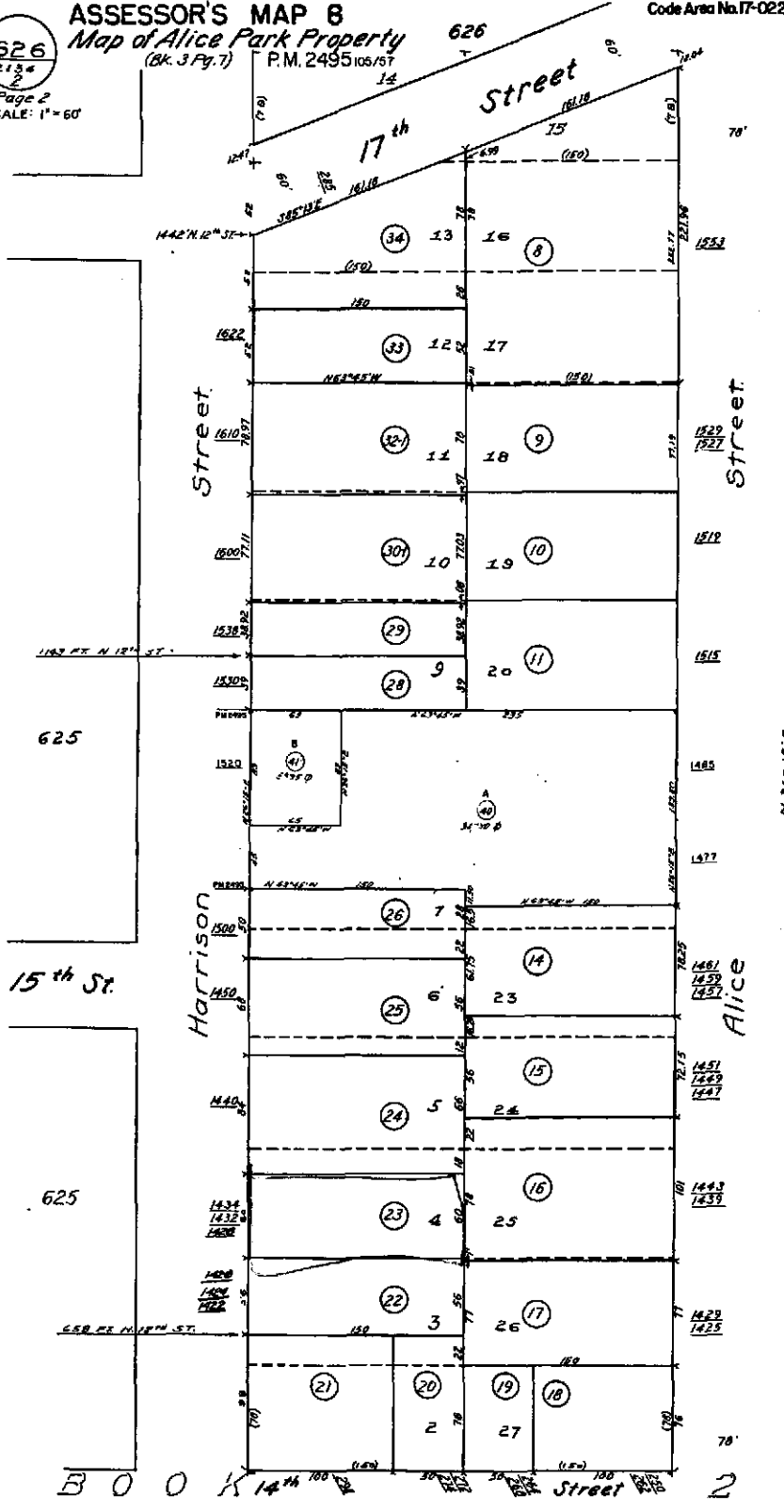

15th St.

625

B O O K 14th Street

2

11 x 11



COUNTY OF ALAMEDA  
Assessor's Office

## Property Value System

History

Value

Transfer

New Query

Parcel Number: 8-626-23 Lien Date: 01/01/2006 Owner: SIEGEL SHEILA TR & BORSUK SIDNEY & BARBARA J TRS  
Property Address: 1434 HARRISON ST , OAKLAND, CA 94612-3903

Mailing Name	Mailing Address	Document Date	Document Number	Value From Trans Tax	Parcel Count	Use
SIEGEL SHEILA TR & BORSUK SIDNEY & BARBARA J TRS <u>List Owners</u>	1626 VALLEJO ST , SAN FRANCISCO, CA 94123-5152	02/28/2003	2003-117968		2	8300
SIEGEL SHEILA H & BORSUK SIDNEY & BARBARA J TRS c/o MARK BORSUK/PROP MGR	1626 VALLEJO ST , SAN FRANCISCO, CA 94123-5152	12/31/1997	1997-348652		2	8300
BORSUK SIDNEY & BARBARA J TRS & BACHARACK A H TR	1626 VALLEJO ST , SAN FRANCISCO, CA 94123-5152	11/13/1997	1997-301305		2	8300
BACHARACH A H TR & BORSUK SIDNEY & BARBARA J TRS c/o SHEILA SIEGEL	130 BROOKFIELD DR , MORAGA, CA 94556-1747	10/12/1997	TRAN-5293		1	8300
BORSUK SIDNEY & BARBARA J TRS ETAL c/o MARK BORSUK INC	1626 VALLEJO ST , SAN FRANCISCO, CA 94123-5152	04/24/1996	1996-100708		2	8300
BORSUK SIDNEY & BARBARA J TRS & BACHARACH A H TR c/o ALVIN H BACHARACH	PO BOX 1558 , DANVILLE, CA 94526-6558	02/03/1994	1994-48929		2	8300
BACHARACH ALVIN H TR & BORSUK BARBARA J	383 DIABLO RD , DANVILLE, CA 94526-3452	04/13/1990	1990-100806		2	8300
BACHARACH ALVIN H & BORSUK BARBARA J	383 DIABLO RD STE 100, DANVILLE, CA 94526-3451	11/20/1958	AP-121800		1	8300

All information on this site is to be assumed accurate for property assessment purposes only, and is based upon the Assessor's knowledge of each property. Caution is advised for use other than its intended purpose.

The Alameda County Intranet site is best viewed in Internet Explorer Version 5.5 or later.  
Click [here](#) for more information regarding supported browsers.

Copyright © 2001 Alameda County

**Property Detail**

Alameda, CA RON THOMSEN, ASSESSOR

Parcel # (APN): 008 -0626-023-00

Use Description:

Parcel Status:

Owner Name: **SIEGEL SHEILA & BORSUK SIDNEY**

Mailing Address: 1626 VALLEJO ST SAN FRANCISCO CA 94123-5152

Situs Address: 1434 HARRISON ST OAKLAND CA 94612-3903 C019

Legal

Description:

**ASSESSMENT**

Total Value: \$151,756

Use Code: 830

Zoning:

Land Value: \$137,960

Tax Rate Area: 17022

Census Tract: 4029.00/2

Impr Value: \$13,796

Year Assd: 2004

Improve Type:

Other Value:

Property Tax:

Price/SqFt:

% Improved 9%

Delinquent Yr

Exempt Amt:

HO Exempt?: N

**SALES HISTORY**

	<u>Sale 1</u>	<u>Sale 2</u>	<u>Sale 3</u>	<u>Transfer</u>
Recording Date:				02/28/2003
Recorded Doc #:				2003117968
Recorded Doc Type:				
Transfer Amount:				
Sale 1 Seller (Grantor):				
1st Trst Dd Amt:	Code1:		2nd Trst Dd Amt:	Code2:

**PROPERTY CHARACTERISTICS**

Lot Acres: 0.210

Year Built: 1915

Fireplace:

Lot SqFt: 9,000

Effective Yr: 1915

A/C:

Bldg/Liv Area: 10,583

Heating:

Units:

Total Rooms:

Pool:

Buildings: 1

Bedrooms:

Stories: 2.0

Baths (Full):

Park Type:

Style:

Baths (Half):

Spaces:

Construct:

Site Inflnce:

Quality: 6.0

Garage SqFt:

Building Class: C

Timber Preserve:

Condition:

Ag Preserve:

Other Rooms:

Parcel Number: **8-626-23**

**Owners:**

BORSUK S & BARBARA J TRS  
SIEGEL SHEILA TR

[Close Window](#)