

SOIL TECH ENGINEERING

Environmental and Geological Engineers

1761 JUNCTION AVENUE, SAN JOSE, CA 95112

(408) 441-1881

September 9, 1996

3337

File No. 7-92-514-SA

Mr. Barney Chan
Alameda County Health Care Services Agency
Environmental Health Services
1131 Harbor Bay Parkway, Room #250
Alameda, California 94502-6577

**SUBJECT: AMENDMENT TO OUR WORK PLAN
DATED MAY 13, 1996 FOR THE PROPERTY**
Located at 3609 East 14th Street, in
Oakland, California

Dear Mr. Chan:

This is to confirm our phone conversation on August 21 and 23, 1996, regarding the location of proposed monitoring wells for the property located at 3609 East 14th Street, in Oakland, California.

As we both agreed, boreholes B-1 and B-3 will be converted to monitoring wells, borehole B-2 will be backfilled, and instead a monitoring well will be installed right at the corner of 36th Avenue and East 12th Street. This monitoring well will be located north of borehole B-1 (see attached figure).

If you have any questions or require additional information, please feel free to contact our office at (408) 441-1881.

Sincerely,

SOIL TECH ENGINEERING, INC.



FRANK HAMEDI-FARD
GENERAL MANAGER

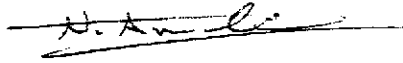

NOORI AMELI
PROJECT ENGINEER

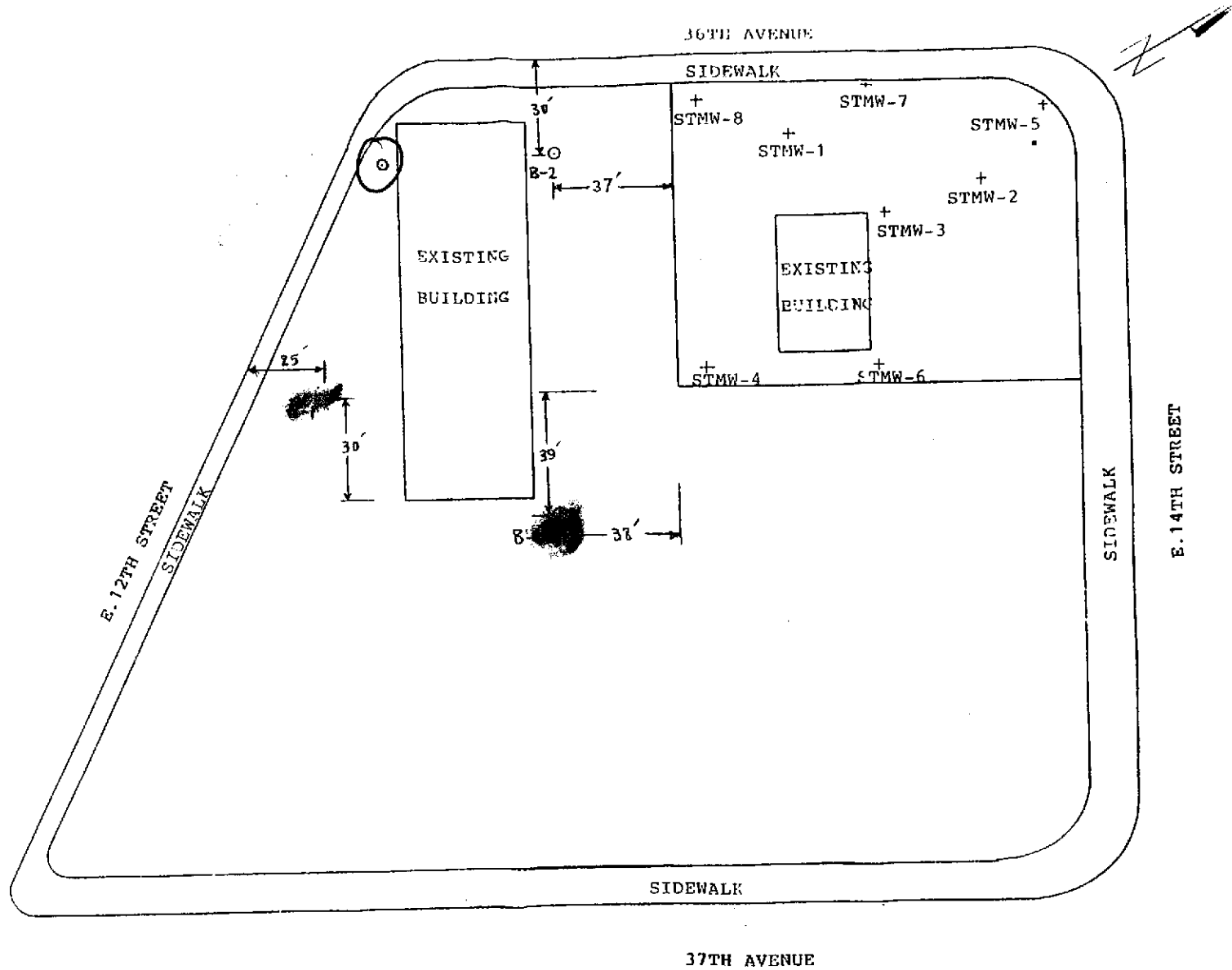

LEGEND

- PROPOSED EXPLORATORY BOPING/MONITORING WELL
- + EXISTING MONITORING WELL

TONY'S EXPRESS	
SCALE: 1"=40'	7-92
DATE: 7/1/96	
3609 E. 14TH ST	
SOIL TECH ENGINEERING	