

ASSESSOR'S MAP 32

Scale 1 in = 40 ft.

Penniman Avenue.

Avenue.

2057

REV. 7-9-66 J.Y.

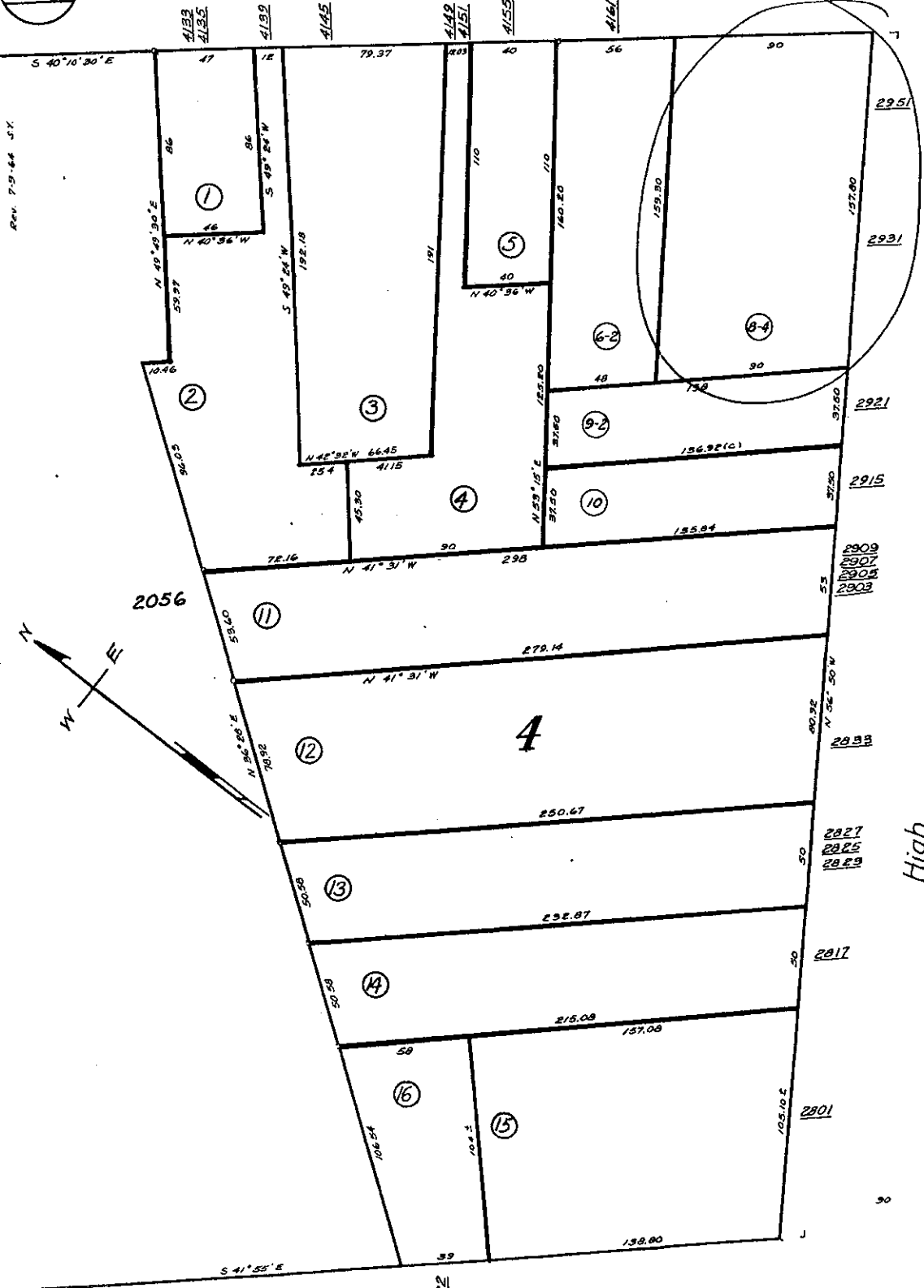

Street

High

Allendale

Avenue.

2039

Flemming Avenue

2040



COUNTY OF ALAMEDA Assessor's Office Property Value System

[HELP](#)

[New Query](#)

Property Search Results

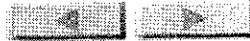

Name	Parcel No	Property Address	Use	Links
LIU, LAI Z	32-2057-8-4	2951 HIGH ST , OAKLAND, CA 94619-2534	8500	HistoryValueTransfer Map list
NI, JERRY	32-2057-8-4	2951 HIGH ST , OAKLAND, CA 94619-2534	8500	HistoryValueTransfer Map list



All information on this site is to be assumed accurate for property assessment purposes only, and is based upon the Assessor's knowledge of each property. Caution is advised for use other than its intended purpose.

The Alameda County Intranet site is best viewed in Internet Explorer Version 5.5 or later.
Click [here](#) for more information regarding supported browsers.

Copyright © 2001 Alameda County



COUNTY OF ALAMEDA
Assessor's Office

Property Value System

History

Value

Transfer

New Query

Parcel Number: 32-2057-8-4 Lien Date: 01/01/2006 Owner: NI JERRY ETAL
Property Address: 2951 HIGH ST , OAKLAND, CA 94619-2534

Mailing Name		Mailing Address	Document Date	Document Number	Value From Trans Tax	Parcel Count	Use
NI JERRY ETAL	<u>List Owners</u>	5882 TURNBERRY DR , DUBLIN, CA 94568-7473	06/03/2005	2005-226552	\$2,080,000	1	8500
HIMALAYA TRADING CO INC		32785 OLYMPIAD CT , UNION CITY, CA 94587- 1905	06/03/2005	2005-226551		1	8500
HIMALAYA TRADING CO INC		32785 OLYMPIAD CT , UNION CITY, CA 94587- 1905	02/22/2000	2000-54025	\$500,000	1	8500
ZIMA CENTER INC		2951 HIGH ST , OAKLAND, CA 94619- 2534	09/21/1988	1988-239819	\$290,000	1	8500
LEE CLIFFORD & DIANA H	<u>List Owners</u>	2951 HIGH ST , OAKLAND, CA 94619- 2534	03/31/1983	1983-52386	\$75,000	1	8500
ATLANTIC RICHFIELD COMPANY		2951 HIGH ST , OAKLAND, CA 94619- 2534	01/24/1966	AY-9719		48	8500

All information on this site is to be assumed accurate for property assessment purposes only, and is based upon the Assessor's knowledge of each property. Caution is advised for use other than its intended purpose.

The Alameda County Intranet site is best viewed in Internet Explorer Version 5.5 or later.
Click [here](#) for more information regarding supported browsers.

Copyright © 2001 Alameda County

Property Detail

Alameda, CA RON THOMSEN, ASSESSOR

Parcel # (APN): **032 -2057-008-04**

Use Description:

Parcel Status:

Owner Name: **HIMALAYA TRADING CO INC**Mailing Address: **32785 OLYMPIAD CT UNION CITY CA 94587-1905**Situs Address: **2951 HIGH ST OAKLAND CA 94619-2534 C004**

Legal

Description:

ASSESSMENTTotal Value: **\$491,864**Use Code: **850**

Zoning:

Land Value: **\$461,055**Tax Rate Area: **17001**Census Tract: **4070.00/3**Impr Value: **\$30,809**Year Assd: **2004**

Improve Type:

Other Value:

Property Tax:

Price/SqFt: **\$430.66**% Improved **6%**

Delinquent Yr

Exempt Amt:

HO Exempt?: **N****SALES HISTORY**

	<u>Sale 1:</u>	<u>Sale 2</u>	<u>Sale 3</u>	<u>Transfer</u>
Recording Date:	02/22/2000	09/21/1988	03/31/1983	02/22/2000
Recorded Doc #:	00 054025	88 239819	83 052386	2000054025
Recorded Doc Type:				
Transfer Amount:	\$500,000	\$290,000	\$75,000	
Sale 1 Seller (Grantor):				
1st Trst Dd Amt:	Code1:	2nd Trst Dd Amt:	Code2:	

PROPERTY CHARACTERISTICS

Lot Acres: 0.330	Year Built:	Fireplace:
Lot SqFt: 14,225	Effective Yr: 1962	A/C:
Bldg/Liv Area: 1,161	Total Rooms:	Heating:
Units: 1	Bedrooms:	Pool:
Buildings: 1	Baths (Full):	Park Type:
Stories: 1.0	Baths (Half):	Spaces:
Style:	Garage SqFt:	Site Inffnce:
Construct:		Timber Preserve:
Quality: 5.5		Ag Preserve:
Building Class: S		
Condition:		
Other Rooms:		