



W. A. CRAIG, INC.

Environmental Contracting and Consulting

6940 Tremont Road
Dixon, California 95620
Contractor and Hazardous Substances License #455752
e-mail: tech@wacraig.com
(800) 522-7244

Dixon (707) 693-2929

Fax: (707) 693-2922

Napa (707) 252-3353

INTERIM REMEDIAL ACTION REPORT

PROJECT SITE:
Himalaya Trading Company
2951 High Street
Oakland, CA 94619

PREPARED FOR:
Mr. Aziz Kandahari
Himalaya Trading Company
2951 High Street
Oakland, CA 94619

SUBMITTED TO:
Mr. Amir Gholami
Alameda County
Environmental Health Services
1131 Harbor Bay Parkway, Suite 250
Alameda, CA 94502

W. A. CRAIG, INC.
PROJECT # 3936
December 7, 2001

stib
1038

APPROVED
TMR
Jenshin
DMM
Feb 17, 02
(PG)



PROFESSIONAL CERTIFICATION

Interim Remedial Action Report

**Himalaya Trading Company
2951 High Street
Oakland, CA 94619**

**W.A. Craig, Inc., Project No. 3936
December 7, 2001**

This document has been prepared by the staff of W. A. Craig, Inc., under the professional supervision of the persons whose seals and signatures appear hereon. No warranty, either expressed or implied, is made as to the professional advice presented herein. The analysis, conclusions and recommendations contained in this document are based upon site conditions as they existed at the time of the investigation and they are subject to change.

The conclusions presented in this document are professional opinions based solely upon visual observations of the site and vicinity, and interpretation of available information as described in this report. W.A. Craig, Inc., recognizes that the limited scope of services performed in execution of this investigation may not be appropriate to satisfy the needs, or requirements of other state agencies, or of other users. Any use or reuse of this document or its findings, conclusions or recommendations presented herein is at the sole risk of said user.

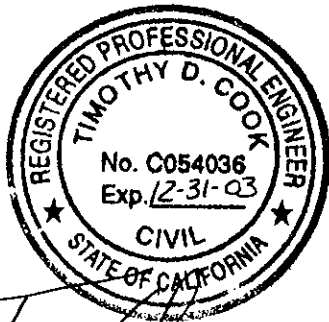

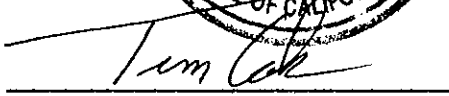
Tim D. Cook, P.E.
Principal Engineer

INTRODUCTION

Site Location and Description

The Site is located at 2951 High Street, in Oakland, California (**Figure 1**) and is located at the base of the Oakland Hills. The Site topography runs southerly toward High Street. Regionally, the topography slopes westerly toward San Francisco Bay. Site soils are primarily clayey silt, sandy silt, and silty sand with minor amounts of gravelly sand. Groundwater occurs at approximately 21 feet below grade (fbg) in monitoring wells MW-5 and MW-6 located on Site. Potentiometric surface maps for this Site have generally shown groundwater flow to the southeast (ASE, November 14, 2000). Site structures and other features are indicated on **Figure 2**.

Objectives

The objectives of this soil remediation by source removal was to abate soils with concentrations greater than the Site Specific Threshold Levels (SSTLs) established in a Tier 2 Risk Based Corrective Action computer model (Palmer, August 22, 1997).

Background

Onsite monitoring wells MW-1, MW-3, and MW-6 have consistently yielded non-detectable concentrations of petroleum hydrocarbon constituents. Between May 28 and June 24, 1997, 2,550 pounds of ORC slurry was injected into borings along the northern and eastern side of the old underground storage tanks (UST) to promote aerobic biodegradation of petroleum hydrocarbons dissolved in groundwater. On August 21, 1998, ORC socks were installed in wells MW-4 and MW-5 (ASE, November 14, 2000). The location of the former USTs, new USTs and the six monitoring wells are shown on **Figure 2**.

W.A. Craig, Inc (WAC) collected six soil samples from a pipe trench located on the south side of the property in the vicinity of pump dispensers on February 28, 2001. High concentrations of petroleum hydrocarbons were detected in six soil samples collected from this area (W.A. Craig, March 9, 2001). Soil sample results from this sampling event are summarized in **Table 1**.

WAC met with Mr. Hernan Gomez of the City of Oakland Fire Services Agency and Mr. Amir Gholami of the Alameda County Health Care Services, Hazardous Materials Division (ACHCS) on March 19, 2001 to discuss the approach to corrective action. The regulatory agencies requested submittal of this Site Investigative Work Plan prior to implementing remediation of contaminated soil.

A *Site Investigation Workplan* dated March 26, 2001 recommending soil and groundwater investigation was submitted to the ACHCS. The workplan was approved in a letter from the ACHCS dated March 29, 2001. The workplan approval letter also requested the removal of the four existing USTs along with over-excavation of the contaminated soils as significant and necessary to expedite the clean up process.

Six additional soil borings were advanced on April 26, 2001. Soil samples were collected from 5 feet and 10 feet below grade (fbg). A grab groundwater sample was also collected from borings where groundwater was encountered.

Soil and groundwater sample results were compared to Site Specific Threshold Levels (SSTLs) established in the *Addendum to Risk Assessment for Zima Center Corporation, 2951 High Street, Oakland, August 22, 1997*. In addition to the SSTLs previously established in the risk assessment, we propose to use a SSTL of 100 mg/kg for TPH-g. This cleanup level was established by the San Francisco Bay Regional Water Quality Control Board (RWQCB) for surface soils (≤ 3 m fbg) where groundwater is a current or potential source of drinking water (RWQCB, 2000).

Based on field observations and the laboratory results, there had been an uncontrolled release of petroleum hydrocarbons from the pump dispenser area in front of the store. Groundwater samples from borings TB-1 and TB-3 yielded MtBE, benzene, toluene, ethylbenzene and xylenes significantly in excess of the SSTLs.

On May 16, 2001 two 6,000-gallon gasoline (Tank 1 and 4) and one 4,000-gallon gasoline (Tank 2) underground fuel storage tanks (USTs) were removed from the Site. An additional 4,000-gallon gasoline UST (Tank 3) was removed on May 17, 2001. The locations of the USTs, sampling locations and other physical features are depicted on **Figure 3**. Approximately 1,000 gallons of fuel were removed and disposed of by Alviso Independent Oil. The tanks were rinsed and ventilated before being removed. The steel tanks were transported by W. A. Craig, Inc. (WAC) of Dixon, California. The tanks were destroyed and disposed of as non-hazardous solid waste at SimsMetal America in Richmond, California. Details of the UST removal are presented in the *Final Closure Report For Underground Storage Tank Removal* dated September 14, 2001.

SCOPE OF WORK

The scope of services was implemented to remove Site soils containing hydrocarbons greater than the SSTLs. The work performed was approved by the ACHCS in a letter dated March 29, 2001.

The scope of work for this portion of the remedial action included the following:

- Excavated approximately 3,695 tons of contaminated soil from the site surrounding the former UST excavation on the dispenser island;
- Loaded, hauled and disposed of stockpiled soil to Class II landfill;
- Collected verification soil samples from the UST excavation;
- Analyzed soil samples for TPH-g, BTEX, and MtBE;

- Loaded, hauled and compacted clean fill into the excavation; and
- Prepared this *Interim Remedial Action Report*.

UST PIT SAMPLING

Soil Excavation and Soil Samples

WAC excavated contaminated soil from the Site in several phases from May 9, 2001 through September 27, 2001. Approximately 3,695 tons of petroleum hydrocarbon contaminated soil was excavated, hauled and disposed of at B&J landfill, a Class II landfill, in Vacaville, California. Soil was excavated in areas where the soil sample analytical, photo-ionization detector screening, visual and olfactory observation suggested hydrocarbon contamination above the SSTLs. A summary of the amounts disposed, date of disposal, and the soil tags for each truckload are included in **Appendix A**.

Soil samples were collected along the excavation sidewalls and the pit bottom from the bucket of the excavator. Brass tubes were driven into native soil from the excavator bucket using a wooden mallet. The ends of the brass tubes were completely covered with Teflon sheets and end caps placed such that an airtight seal was maintained. Figures depicting daily excavation and sampling locations are included in **Appendix B**.

Soil samples selected for analysis were labeled indicating project number, sample number, sample depth, date, and collection time. The same information was recorded on the chain of custody form. Soil samples were placed in a cooler with ice. The sample cooler was delivered to the analytical laboratory under chain-of-custody protocol within 24 hours of collection. Soil samples were analyzed for total petroleum hydrocarbons as gasoline (TPH-g) by EPA Method 8015 (modified), benzene, toluene, ethylbenzene and xylenes (BTEX) and methyl tertiary butyl ether (MtBE) by EPA Method 8020. A summary of soil samples collected during this interim remediation is presented in **Table 2**. Laboratory analytical reports are presented in **Appendix C**.

CONCLUSIONS AND RECOMMENDATIONS

Residual concentrations of gasoline hydrocarbons remain in soil samples collected from the sidewall of the excavation in certain areas. It is not feasible to excavate this soil along the foundations of the canopy on the eastern edge of the excavation and the building on the southern edge of the excavation since the structures could be undermined by further excavation. Excavation along Penniman and High Streets would undermine the sidewalk therefore further soil excavation is not warranted. The majority of the contaminant mass was removed. Additional investigation is recommended to assess the impact of hydrocarbon contamination to shallow groundwater.

A Sensitive Receptor Survey (SRS) is recommended to identify and evaluate the potential for contamination of surface and groundwater aquifers in the area.

TABLE 1
Boring Analytical Data
High Street Station
Oakland, CA

Sample ID	Date	Media	Depth (fbg)	TPH-g	MtBE	TAME	benzene	toluene	ethyl-benzen e	xylenes
S-1	02/28/01	soil	3	180	4	0.17	0.14	5.8	3.2	22
S-2	02/28/01	soil	3	71	6.8	0.19	0.2	2.8	1.7	6.2
S-3	02/28/01	soil	3	370	2.9	0.13	0.26	2.1	2.5	15
S-4	02/28/01	soil	3	180	0.3	<0.01	0.12	0.95	1.3	16
S-5	02/28/01	soil	3	3,600	2.3	<1	2.6	15	49	340
S-6	02/28/01	soil	3	730	85	4.7	4	49	8.6	62
TB-1	04/26/01	soil	5	320	2.3	<0.050	0.57	1.3	5.4	30
TB-1	04/26/01	soil	10	39	2.4	0.042	0.045	0.2	0.71	3.3
TB-2	04/26/01	soil	5	34	0.38	0.024	0.031	0.19	0.5	1.5
TB-2	04/26/01	soil	10	2.8	3.1	0.071	0.025	0.012	0.14	0.11
TB-3	04/26/01	soil	5	4,000	4	<0.5	0.88	21	82	410
TB-3	04/26/01	soil	10	<1	4.3	0.054	<0.005	<0.005	<0.005	0.014
TB-4	04/26/01	soil	5	21	0.24	<0.005	<0.005	0.11	0.032	0.21
TB-4	04/26/01	soil	10	2.9	1.8	0.039	0.01	0.014	0.055	0.056
TB-6	04/26/01	soil	5	9.3	<0.005	<0.005	<0.005	0.052	0.02	<0.005
TB-6	04/26/01	soil	10	840	12	<0.35	14	7.7	17	76
TB-9	04/26/01	soil	5	<1	4	0.037	<0.005	<0.005	<0.005	<0.005
TB-9	04/26/01	soil	10	1.1	1.5	0.044	<0.005	<0.005	<0.005	<0.005
SSTL		soil		100	9.7	NE	2.6	1.6	1.9	2.8
TB-1	04/26/01	water	NA	78,000	37,000	1,500	880	490	3,200	15,000
TB-3	04/26/01	water	NA	44,000	52,000	<1,700	390	53	2,600	8,900
SSTL		water		NE	8,400	NE	200	270	180	470

Notes: Soil sample units are mg/kg
Groundwater sample units are ug/l
Results higher than SSTLs are in **bold**

TABLE 2
Remediation Soil Samples
High Street Station

Sample ID	Date	TPH-g	TPH-d	MtBE	benzene	toluene	ethyl-benzene	xylenes	lead
S-7	05/09/01	ND	NT	3.8	ND	ND	ND	ND	NT
S-8	05/09/01	ND	NT	1.3	0.011	ND	0.024	0.037	NT
S-9	05/09/01	ND	NT	1	0.006	0.005	0.07	0.011	NT
S-10	05/09/01	ND	NT	1	0.007	0.005	0.018	0.043	NT
S-11	05/09/01	ND	NT	0.84	ND	ND	ND	ND	NT
S-12	05/09/01	ND	NT	0.55	ND	ND	ND	ND	NT
S-13	05/10/01	ND	NT	0.076	0.014	ND	ND	ND	NT
S-14	05/10/01	ND	NT	2	ND	ND	ND	ND	NT
S-15	05/10/01	ND	NT	ND	ND	ND	ND	ND	NT
SP 1-4	05/10/01	790	NT	ND	2	20	12	73	16
SP 5-8	05/10/01	860	NT	ND	4	22	15	69	36
SP 9-12	05/10/01	170	NT	ND	ND	3.1	1.9	12	12
SP 13-16	05/15/01	110	71	ND	ND	0.34	0.19	3.1	20
SP 17-20	05/15/01	1100	200	ND	0.41	8	3.3	67	16
SP 21-24	05/15/01	1100	260	ND	0.6	9.8	2	120	19
SP 25-28	05/15/01	930	190	ND	3.7	28	10	100	16
SP 29-32	05/15/01	760	220	ND	ND	3.2	1.4	45	20
SP 33-36	05/15/01	57	16	ND	0.45	0.35	2	2	14
1-SW-W	05/16/01	1700	NT	ND	10	28	34	170	7.6
2-SW-S	05/16/01	460	NT	ND	2.4	20	7.7	44	10
3-SW-E	05/16/01	170	NT	3.5	3.8	8.8	3.4	19	5.9
4-SW-N	05/16/01	350	NT	ND	2.6	2.7	17	2.5	9.1
PB-1	05/18/01	1.3	NT	0.93	0.3	ND	0.017	ND	NT
PB-2	05/18/01	ND	NT	0.55	ND	ND	ND	ND	NT
PB-3	05/18/01	2.5	NT	33	0.9	0.049	0.035	0.059	NT
SW-1-E	05/18/01	17	NT	5.6	2	0.085	1.3	0.98	NT
SW-2-W	05/18/01	590	NT	7.4	16	47	18	97	NT
SW-3-W	05/18/01	700	NT	ND	4.3	9.9	14	59	NT
SW-4-W	05/18/01	56	NT	ND	0.68	0.35	1.4	4.9	NT
SW-5-N	05/18/01	74	NT	12	2.2	4.4	1.7	9.8	NT
SP-1	05/31/01	100	11	ND	0.033	0.45	0.67	2.6	6.9
SP-2	05/31/01	41	25	ND	0.029	0.21	0.25	1.5	7.8
SP-3	05/31/01	120	13	ND	0.044	0.41	0.94	5.4	6.3
SP-4	05/31/01	46	7.2	ND	0.029	0.18	0.3	1.3	5
SP-5	05/31/01	35	9.2	ND	0.071	0.23	0.32	1.3	12
SP-6	05/31/01	15	8.8	ND	0.12	0.1	0.35	1.2	6
PB-1	05/31/01	2.7	NT	0.061	ND	0.021	0.008	0.009	NT
PB-2	05/31/01	ND	NT	0.11	ND	ND	ND	ND	NT

6'
10'
8'
8'
8'
11'
11'

10'
12'

TABLE 2
Remediation Soil Samples
High Street Station

Sample ID	Date	TPH-g	TPH-d	MtBE	benzene	toluene	ethyl-benzene	xylenes	lead
SW-1	05/31/01	74	NT	ND	0.65	0.43	1.2	3	NT
SW-2	05/31/01	13	NT	0.5	0.032	0.19	0.081	0.11	NT
SW-3	05/31/01	320	NT	ND	0.55	9.2	7.3	39	NT
SW-4	05/31/01	48	NT	1.5	0.54	0.22	1.7	6.5	NT
SP 1-4	06/11/01	63	280	ND	0.033	0.42	0.091	0.47	7.5
SP 5-8	06/11/01	2.3	10	ND	ND	0.008	0.01	0.035	ND
SP 9-12	06/11/01	40	53	0.47	0.047	0.22	0.48	2.2	3.2
PB-21	06/11/01	ND	NT	0.83	ND	ND	ND	ND	NT
PB-22	06/11/01	ND	NT	ND	ND	ND	ND	ND	NT
SW-20	06/11/01	190	NT	ND	0.59	ND	4.8	4.7	NT
SW-22	06/11/01	4	NT	1.1	ND	0.044	0.013	0.13	NT
PB-1	07/19/01	ND	NT	3.1	ND	ND	ND	ND	NT
PB-2	07/19/01	ND	NT	1.6	0.14	ND	0.011	0.02	NT
SW-1	07/19/01	360	NT	ND	0.66	1.6	4.5	26	NT
SP 1-4	07/19/01	52	NT	ND	0.18	0.38	0.54	2.9	8.8
SP 5-8	07/19/01	130	NT	ND	0.42	1.1	1.2	6.3	7.8
SP 9-12	07/19/01	42	NT	ND	0.073	0.3	0.34	2	1.3
PB-1	08/10/01	ND	ND	2.1	ND	ND	ND	ND	ND
SP 1-4	08/10/01	49	32	ND	ND	0.21	0.17	1.2	ND
SP 5-8	08/10/01	67	80	ND	ND	0.2	0.12	1	5.1
SP 9-12	08/10/01	110	92	ND	0.13	1.9	1.2	8.9	4.7
SP 1-4	08/28/01	100	170	0.2	0.18	0.85	0.64	5	18
PB-1	08/28/01	ND	ND	4.8	ND	ND	ND	ND	NT
SW-1	08/28/01	3100	410	ND	30	27	55	250	NT
SW-H	09/04/01	170	NT	ND	ND	0.48	0.36	0.38	NT
SW-P	09/04/01	2.1	NT	ND	0.045	0.005	ND	0.005	NT
PB-M	09/04/01	ND	NT	1.4	ND	ND	ND	ND	NT
SP 1-4	09/04/01	86	NT	7.8	4.5	0.14	0.45	1.5	11
SP 5-8	09/04/01	240	NT	ND	0.37	0.74	4.7	15	11
PB-12'	09/13/01	1.4	NT	6.1	0.006	0.012	ND	0.024	6.2
SW-Penn	09/13/01	230	NT	<.30	0.1	0.055	0.38	0.75	7.7
SP 1-4	09/13/01	290	80	<1.0	0.39	1.9	2.2	12	5.7
SP 5-8	09/13/01	130	39	0.63	0.72	0.76	1.3	5.5	8.4

8'
9'
8.5'
9'
14'
8'
8'
12'
12'
8'
14'
9'
7'
6'
11.5'

TABLE 2
Remediation Soil Samples
High Street Station

- 1010 - 1015 - HTBE B

PB 11 1/2'	09/18/01	ND	NT	9	ND	0.006	ND	0.015	11
SW 1-7'	09/18/01	2200	NT	<2.0	13	120	44	260	15
SW 2-6'	09/18/01	730	NT	<10	6.4	13	12	66	12
SW 3-8'	09/18/01	90	NT	<.20	0.12	ND	0.29	0.64	7.2
SP 1-4	09/18/01	100	36	<1.0	1.7	4.3	2	11	9.5
9-24-1	09/24/01	35	NT	ND	0.009	0.04	ND	0.013	NT
9-24-2	09/24/01	2000	NT	ND	10	14	35	210	NT
9-24-3	09/24/01	2100	NT	ND	12	14	33	180	NT
SP 1-4	09/27/01	110	49	0.33	0.2	0.78	1.3	6.6	8.2
SP 5-8	09/27/01	78	63	0.44	0.28	0.84	1.4	6.7	9.4

3'
8'
10'



2951 High Street
Oakland CA

Brookdale Park

ENVIRONMENTAL CONSULTING AND CONTRACTING



W.A. CRAIG, INC.

6940 TREMONT ROAD
DIXON, CALIFORNIA 95620
PH# (707) 693-2929
LIC# 455752

Project Name and Address

EXPRESS GAS & MART
2951 HIGH STREET
OAKLAND, CA
JOB # 3936

FIGURE #

1

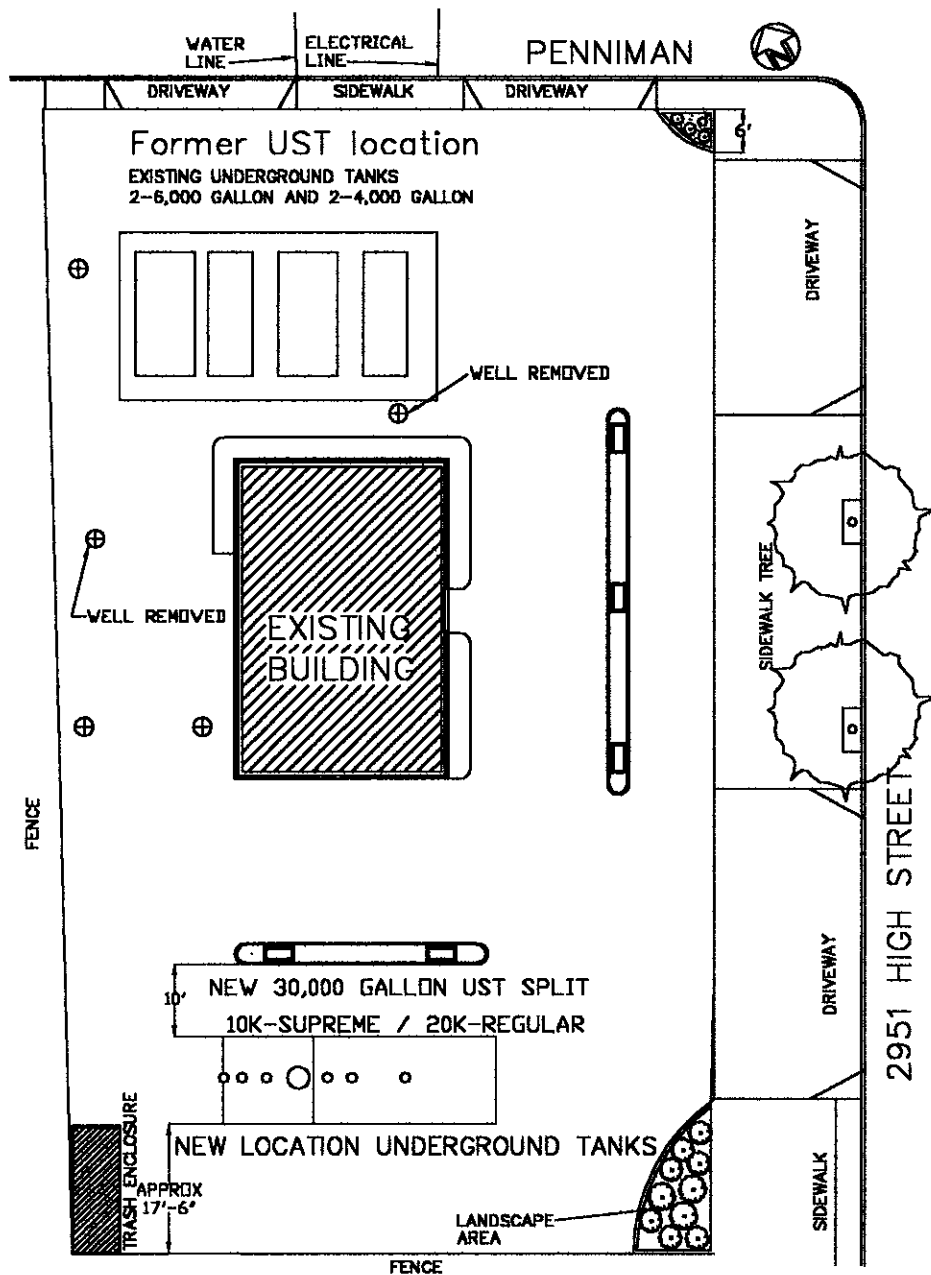

Site Map

ENVIRONMENTAL CONSULTING AND CONTRACTING



W.A. CRAIG, INC.

6840 TREMONT ROAD
 DIXON, CALIFORNIA 95620
 PH# (707) 693-2828
 LIC# 455752

Project Name and Address

EXPRESS GAS & MART
 2951 HIGH STREET
 OAKLAND, CA
 JOB # 3936

FIGURE # 2

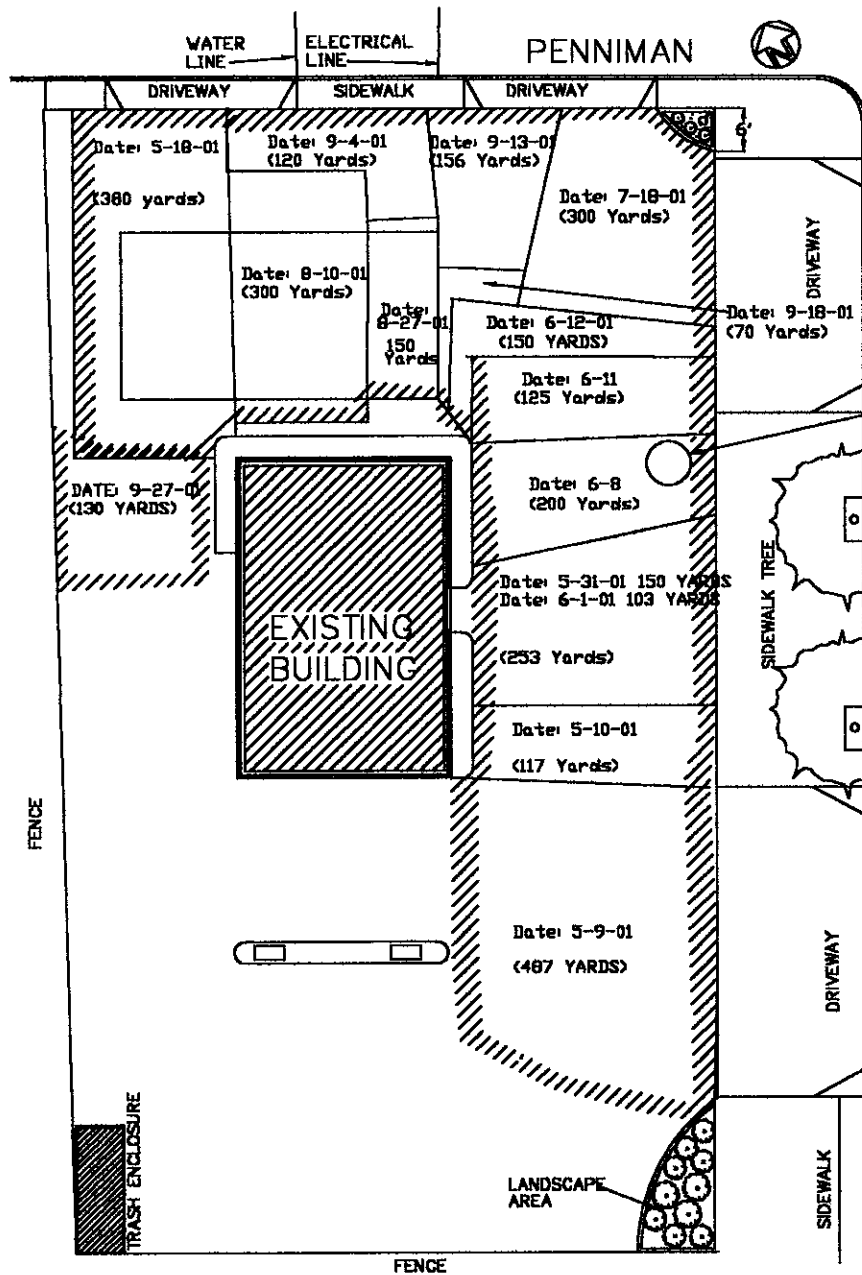

NOTE: CONTAMINATION SEEMS TO BE GETTING DEEPER
EXCAVATION ONLY DAY APPROX. (200) YARDS
6-8-01 AS SHOWN
SENIOR GEOLOGIST ON SITE INVESTIGATING CONTAMINATION AND ESTABLISHING FURTHER EXCAVATION NEEDED

FURTHER EXCAVATION IS NEEDED NO SAMPLES COLLECTED TODAY
SCH SOIL SAMPLES FOR MONDAY 6-11-01

Excavation and sampling Site Map

ENVIRONMENTAL CONSULTING AND CONTRACTING



W.A. CRAIG, INC.

6840 TREMONT ROAD
DIXON, CALIFORNIA 95620
PH# (707) 693-2929
LIC# 455752

Project Name and Address

EXPRESS GAS & MART
2951 HIGH STREET
OAKLAND, CA
JOB # 3936

FIGURE # 3

APPENDIX A
SOIL DISPOSAL WEIGH TAGS AND SUMMARY

SOIL DISPOSAL SUMMARY

#	DATE	LANDFILL	TAG #	TONS	#	DATE	LANDFILL	TAG #	TONS	#	DATE	LANDFILL	TAG #	TONS
1	5/16/01	B&J LANDF	24048	23.59	66	6/8/01	B&J LANDF	27532	21.01	131	8/21/01	B&J LANDF	41313	22.12
2	5/16/01	B&J LANDF	24050	21.97	67	6/8/01	B&J LANDF	27605	22.60	132	8/22/01	B&J LANDF	41431	24.71
3	5/16/01	B&J LANDF	24085	28.83	68	6/8/01	B&J LANDF	27606	21.85	133	8/22/01	B&J LANDF	41433	22.78
4	5/16/01	B&J LANDF	24089	21.37	69	6/8/01	B&J LANDF	27613	24.92	134	8/22/01	B&J LANDF	41441	25.14
5	5/16/01	B&J LANDF	24076	24.83	70	6/8/01	B&J LANDF	27617	19.30	135	8/22/01	B&J LANDF	41444	25.26
6	5/16/01	B&J LANDF	24083	26.15	71	6/8/01	B&J LANDF	27623	22.48	136	8/22/01	B&J LANDF	41446	24.25
7	5/16/01	B&J LANDF	24084	23.01	72	6/11/01	B&J LANDF	28276	19.39	137	9/14/01	B&J LANDF	45249	22.04
8	5/17/01	B&J LANDF	24146	24.15	73	6/11/01	B&J LANDF	28301	19.29	138	9/14/01	B&J LANDF	45250	21.56
9	5/17/01	B&J LANDF	24151	20.49	74	6/11/01	B&J LANDF	28302	23.49	139	9/14/01	B&J LANDF	45255	22.14
10	5/17/01	B&J LANDF	24152	19.16	75	6/11/01	B&J LANDF	28303	23.34	140	9/14/01	B&J LANDF	45267	16.78
11	5/17/01	B&J LANDF	24203	22.34	76	6/12/01	B&J LANDF	28422	21.01	141	9/14/01	B&J LANDF	45286	22.40
12	5/17/01	B&J LANDF	24204	22.65	77	6/12/01	B&J LANDF	28423	22.73	142	9/14/01	B&J LANDF	45310	16.02
13	5/17/01	B&J LANDF	24225	24.68	78	6/12/01	B&J LANDF	28424	19.10	143	9/14/01	B&J LANDF	45323	16.83
14	5/17/01	B&J LANDF	24255	20.45	79	6/12/01	B&J LANDF	28425	18.53	144	9/14/01	B&J LANDF	45331	22.50
15	5/17/01	B&J LANDF	24258	19.22	80	6/12/01	B&J LANDF	28452	22.00	145	9/14/01	B&J LANDF	45332	23.00
16	5/18/01	B&J LANDF	24368	19.90	81	6/12/01	B&J LANDF	28485	18.52	146	9/14/01	B&J LANDF	45356	24.03
17	5/18/01	B&J LANDF	24369	22.42	82	6/12/01	B&J LANDF	28494	18.39	147	9/14/01	B&J LANDF	45365	25.51
18	5/18/01	B&J LANDF	24370	22.24	83	6/12/01	B&J LANDF	28496	22.08	148	9/17/01	B&J LANDF	45803	19.77
19	5/18/01	B&J LANDF	24371	17.96	84	6/12/01	B&J LANDF	28497	20.71	149	9/17/01	B&J LANDF	45810	17.68
20	5/18/01	B&J LANDF	24382	20.24	85	6/13/01	B&J LANDF	28609	18.83	150	9/17/01	B&J LANDF	45812	20.90
21	5/23/01	B&J LANDF	25153	17.19	86	6/13/01	B&J LANDF	28612	19.01	151	9/17/01	B&J LANDF	45838	19.71
22	5/23/01	B&J LANDF	25208	21.93	87	6/13/01	B&J LANDF	28613	21.85	152	9/17/01	B&J LANDF	45870	23.93
23	5/23/01	B&J LANDF	25214	22.35	88	6/15/01	B&J LANDF	29147	17.47	153	9/17/01	B&J LANDF	45872	21.37
24	5/23/01	B&J LANDF	25215	21.00	89	6/18/01	B&J LANDF	62803	24.16	154	9/17/01	B&J LANDF	45876	19.31
25	5/23/01	B&J LANDF	25238	19.48	90	6/18/01	B&J LANDF	62811	18.70	155	9/24/01	B&J LANDF	46920	17.59
26	5/24/01	B&J LANDF	25350	20.71	91	6/18/01	B&J LANDF	62828	26.59	156	9/24/01	B&J LANDF	46924	20.90
27	5/24/01	B&J LANDF	25293	18.96	92	6/18/01	B&J LANDF	62830	19.53	157	9/24/01	B&J LANDF	46918	18.14
28	5/24/01	B&J LANDF	25359	23.89	93	6/19/01	B&J LANDF	29744	22.69	158	9/24/01	B&J LANDF	46862	20.50
29	5/24/01	B&J LANDF	25360	24.69	94	6/19/01	B&J LANDF	29748	20.41	159	9/24/01	B&J LANDF	46909	17.94
30	5/24/01	B&J LANDF	25375	19.08	95	6/19/01	B&J LANDF	29749	19.03	160	9/24/01	B&J LANDF	46833	18.23
31	5/25/01	B&J LANDF	60853	19.04	96	6/19/01	B&J LANDF	29774	22.16	161	9/24/01	B&J LANDF	46859	16.34
32	5/25/01	B&J LANDF	60860	19.18	97	6/19/01	B&J LANDF	29842	21.88	162	9/24/01	B&J LANDF	46861	17.26
33	5/25/01	B&J LANDF	60864	21.21	98	6/19/01	B&J LANDF	29848	18.26	163	9/25/01	B&J LANDF	46992	21.33
34	5/25/01	B&J LANDF	60905	15.94	99	6/20/01	B&J LANDF	29918	22.27	164	9/25/01	B&J LANDF	47023	19.50
35	5/30/01	B&J LANDF	26102	19.15	100	6/20/01	B&J LANDF	29920	19.52	165	9/26/01	B&J LANDF	47136	21.90
36	5/30/01	B&J LANDF	26132	18.68	101	6/20/01	B&J LANDF	29921	19.80	166	9/27/01	B&J LANDF	47192	19.14
37	5/30/01	B&J LANDF	26145	22.16	102	6/20/01	B&J LANDF	29945	20.20	167	9/27/01	B&J LANDF	47246	19.59
38	5/30/01	B&J LANDF	26146	18.70	103	6/20/01	B&J LANDF	30012	22.33	168	9/28/01	B&J LANDF	47334	19.52
39	5/30/01	B&J LANDF	26148	20.44	104	6/20/01	B&J LANDF	30020	19.56	169	9/28/01	B&J LANDF	47409	20.32
40	5/30/01	B&J LANDF	26189	20.73	105	6/20/01	B&J LANDF	30040	22.61	170	10/1/01	B&J LANDF	47933	20.22
41	5/31/01	B&J LANDF	26250	21.82	106	8/1/01	B&J LANDF	37537	18.06	171	10/1/01	B&J LANDF	47989	20.22
42	5/31/01	B&J LANDF	26251	22.42	107	8/7/01	B&J LANDF	38688	21.53	172	10/5/01	B&J LANDF	48448	19.82
43	5/31/01	B&J LANDF	26252	22.62	108	8/7/01	B&J LANDF	38691	19.38	173	10/5/01	B&J LANDF	48507	17.99
44	5/31/01	B&J LANDF	26264	19.14	109	8/7/01	B&J LANDF	38692	22.68	174	10/8/01	B&J LANDF	48924	19.71
45	5/31/01	B&J LANDF	26271	19.47	110	8/7/01	B&J LANDF	38755	23.31	175	10/8/01	B&J LANDF	49003	20.25
46	5/31/01	B&J LANDF	26316	19.39	111	8/8/01	B&J LANDF	9218	21.45	176	10/10/01	B&J LANDF	49196	19.28
47	6/1/01	B&J LANDF	26381	20.36	112	8/8/01	B&J LANDF	9219	21.42	177	10/11/01	B&J LANDF	49315	19.51
48	6/1/01	B&J LANDF	26382	20.86	113	8/8/01	B&J LANDF	9220	19.60					
49	6/1/01	B&J LANDF	26383	21.53	114	8/8/01	B&J LANDF	38868	20.41					
50	6/1/01	B&J LANDF	26401	19.17	115	8/8/01	B&J LANDF	38931	23.88					
51	6/7/01	B&J LANDF	27348	20.02	116	8/8/01	B&J LANDF	38932	25.13					
52	6/7/01	B&J LANDF	27349	21.02	117	8/8/01	B&J LANDF	38944	23.62					
53	6/7/01	B&J LANDF	27351	17.97	118	8/8/01	B&J LANDF	38959	17.74					
54	6/7/01	B&J LANDF	27353	17.41	119	8/10/01	B&J LANDF	39245	21.27					
55	6/7/01	B&J LANDF	27354	21.09	120	8/10/01	B&J LANDF	39247	21.88					
56	6/7/01	B&J LANDF	27364	20.49	121	8/10/01	B&J LANDF	39248	20.39					
57	6/7/01	B&J LANDF	27370	21.34	122	8/10/01	B&J LANDF	39263	25.57					
58	6/7/01	B&J LANDF	27429	21.32	123	8/16/01	B&J LANDF	68055	7.67					
59	6/7/01	B&J LANDF	27431	19.00	124	8/21/01	B&J LANDF	41296	19.28					
60	6/7/01	B&J LANDF	27448	22.17	125	8/21/01	B&J LANDF	41297	22.51					
61	6/7/01	B&J LANDF	27449	20.55	126	8/21/01	B&J LANDF	41298	21.70					
62	6/8/01	B&J LANDF	27512	19.70	127	8/21/01	B&J LANDF	41304	22.58					
63	6/8/01	B&J LANDF	27514	24.01	128	8/21/01	B&J LANDF	41305	22.39					
64	6/8/01	B&J LANDF	27517	23.42	129	8/21/01	B&J LANDF	41306	22.37					
65	6/8/01	B&J LANDF	27529	18.84	130	8/21/01	B&J LANDF	41308	21.68					

Total tons	3695.19
------------	---------

NOV-30-2001 FRI 02:10 PM ALTA ENVIRONMENTAL

P. 02

WPCUS06 NORCAL1 ACCOUNT TAG DETAIL LIST 11/30/01 PAGE 1
BJRIMA BJPC06A Date Range 5/01/2001 thru 11/26/2001 13:02:56

COMPANY : 011 S & J Drop Box
SCALE : SJ S & J LANDFILL

Account 9308 W.A. CARTE #2714 CSOLA Franchise OTH

Commodity CSOLA SCIL

*BT
Sale
1st 4 pages*

Date	Time	Tag #	Vehicle	Qty	UOM	Net Lbs	Cons	\$
5/16/2001	13:08:22	24048	83	0	T	47,180	21.590	235.90
5/16/2001	13:11:57	24050	33	0	T	43,940	21.970	219.70
5/16/2001	14:08:32	24076	86	0	T	49,660	24.830	248.30
5/16/2001	14:21:53	24083	92	0	T	52,300	26.150	261.50
5/16/2001	14:24:23	24084	65	0	T	46,020	23.010	230.10
5/16/2001	14:29:11	24083	85	0	T	57,560	28.830	288.30
5/16/2001	14:35:47	24069	11	0	T	42,740	21.370	213.70
5/17/2001	7:21:52	24146	92	0	T	48,380	24.190	241.90
5/17/2001	7:48:22	24151	166	0	T	40,980	20.490	204.90
5/17/2001	7:50:18	24152	33	0	T	38,320	19.160	191.60
5/17/2001	9:58:05	24203	176	0	T	44,600	22.340	223.40
5/17/2001	9:59:19	24204	83	0	T	45,300	22.650	226.50
5/17/2001	10:44:47	24225	65	0	T	49,160	24.580	245.80
5/17/2001	11:56:45	24255	86	0	T	40,900	20.450	204.50
5/17/2001	12:09:38	24254	33	0	T	38,440	19.220	192.20
5/18/2001	7:32:32	24368	86	0	T	39,600	19.900	199.00
5/18/2001	7:35:25	24369	83	0	T	44,840	22.420	224.20
5/18/2001	7:37:46	24370	65	0	T	44,480	22.240	222.40
5/18/2001	7:40:22	24371	33	0	T	35,820	17.960	179.60
5/18/2001	8:13:07	24382	178	0	T	40,460	20.240	202.40
5/23/2001	7:16:05	25251	102	0	T	34,380	17.190	171.90
5/23/2001	10:29:26	25208	65	0	T	43,860	21.930	219.30
5/23/2001	10:43:32	25214	00	0	T	44,700	22.350	223.50
5/23/2001	10:45:04	25215	92	0	T	42,090	21.000	210.00
5/23/2001	11:58:39	25228	102	0	T	38,950	19.480	194.80
5/24/2001	5:24:08	8763	-	0	T	41,420	20.710	207.10
5/24/2001	7:04:14	25293	102	0	T	37,920	18.960	189.60
5/24/2001	12:19:06	25559	65	0	T	47,780	23.890	238.90
5/24/2001	12:21:06	25360	83	0	T	49,380	24.690	246.90
5/24/2001	13:19:30	25575	102	0	T	38,160	19.080	190.80
5/30/2001	6:39:26	26102	102	0	T	38,300	19.150	191.50
5/30/2001	11:01:08	26132	102	0	T	37,360	18.680	186.80
5/30/2001	12:16:13	26145	92	0	T	44,320	22.160	221.60
5/30/2001	12:19:30	26146	99	0	T	37,480	18.760	187.60
5/30/2001	12:25:49	26148	83	0	T	40,880	20.440	204.40
5/30/2001	14:28:04	26189	102	0	T	41,450	20.730	207.30
5/31/2001	10:18:23	26250	92	0	T	43,640	21.820	218.20
5/31/2001	10:24:13	26251	99	0	T	44,840	22.420	224.20
5/31/2001	10:27:29	26252	83	0	T	45,240	22.620	226.20
5/31/2001	11:07:08	26264	102	0	T	38,280	19.140	191.40
5/31/2001	11:48:14	26271	86	0	T	38,940	19.470	194.70
5/31/2001	14:54:11	26316	102	0	T	38,780	19.390	193.90
6/01/2001	10:24:29	26381	92	0	T	40,720	20.360	203.60
6/01/2001	10:27:17	26382	99	0	T	41,720	20.860	208.60
6/01/2001	10:28:59	26383	65	0	T	43,060	21.530	215.30
6/01/2001	11:29:20	26401	102	0	T	38,320	19.170	191.70
6/07/2001	5:49:54	27248	102	0	T	40,940	20.470	204.70

P. 03

FAX NO. 7076785148

NOV-30-2001 FRI 02:10 PM ALTA ENVIRONMENTAL

COMPANY : 011 B & J Drop Box
 SCALE : 2J B & J LANDFILL

Account 9100 W.A.CARRIG #2714 CSOLB Franchise CTR

Commodity CSOLB SOIL

Date	Time	Tag & Vehicle	Qty COM	Net Lbs	Tons	S
6/07/2001	7:10:16	27349 83	0 T	42,040	21.020	210.20
6/07/2001	7:15:50	27351 85	0 T	35,940	17.970	179.70
6/07/2001	7:44:31	27353 33	0 T	34,820	17.410	174.10
6/07/2001	7:48:41	27354 92	0 T	42,180	21.090	210.90
6/07/2001	8:16:08	27364 99	0 T	40,990	20.490	204.90
6/07/2001	8:30:26	27370 102	0 T	42,680	21.340	213.40
6/07/2001	12:00:58	27429 83	0 T	42,640	21.320	213.20
6/07/2001	12:07:49	27431 86	0 T	38,000	19.000	190.00
6/07/2001	12:56:12	27448 92	0 T	44,240	22.120	221.20
6/07/2001	13:01:21	27449 99	0 T	41,100	20.550	205.50
6/08/2001	7:03:59	27512 86	0 T	39,400	19.700	197.00
6/08/2001	7:13:45	27514 83	0 T	48,020	24.010	240.10
6/08/2001	7:22:44	27517 92	0 T	46,840	23.420	234.20
6/08/2001	8:00:37	27529 33	0 T	37,680	18.840	188.40
6/08/2001	8:06:55	27532 99	0 T	42,020	21.010	210.10
6/08/2001	11:08:16	27605 83	0 T	45,200	22.600	226.00
6/08/2001	11:11:38	27606 66	0 T	43,700	21.850	218.50
6/08/2001	11:35:40	27613 92	0 T	49,840	24.920	249.20
6/08/2001	11:46:26	27617 33	0 T	39,860	19.930	199.30
6/08/2001	12:07:28	27623 99	0 T	44,960	22.480	224.80
6/11/2001	10:16:45	28276 86	0 T	38,780	19.390	193.90
6/11/2001	11:11:31	28301 99	0 T	38,580	19.290	192.90
6/11/2001	11:15:29	28302 92	0 T	48,980	24.490	234.90
6/11/2001	11:19:33	28303 65	0 T	46,680	23.340	233.40
6/12/2001	6:56:23	28422 85	0 T	42,020	21.010	210.10
6/12/2001	6:59:22	28423 73	0 T	45,460	22.730	227.30
6/12/2001	7:32:15	28424 66	0 T	38,200	19.100	191.00
6/12/2001	7:47:19	28425 33	0 T	37,060	18.530	185.30
6/12/2001	9:42:45	28452 99	0 T	44,060	22.030	220.30
6/12/2001	11:20:39	28485 86	0 T	37,040	18.520	185.20
6/12/2001	11:52:07	28494 33	0 T	35,780	10.390	183.90
6/12/2001	11:56:21	28496 85	0 T	44,160	22.080	220.80
6/12/2001	11:59:30	28497 73	0 T	41,420	20.710	207.10
6/13/2001	7:16:49	28509 33	0 T	37,660	18.830	188.30
6/13/2001	7:49:49	28512 66	0 T	38,020	19.010	190.10
6/13/2001	7:52:24	28511 95	0 T	43,700	21.850	218.50
6/15/2001	15:54:17	29147 102	0 T	34,940	17.470	174.70
6/19/2001	8:01:27	29744 92	0 T	45,380	22.690	226.90
6/19/2001	8:05:22	29748 86	0 T	40,820	20.410	204.10
6/19/2001	8:11:23	29749 33	0 T	38,060	19.030	190.30
6/19/2001	9:25:53	29774 99	0 T	44,120	22.160	221.60
6/19/2001	11:59:05	29847 92	0 T	43,760	21.880	218.80
6/19/2001	12:28:07	29848 33	0 T	36,520	18.260	182.60
6/20/2001	7:20:44	29918 92	0 T	44,540	22.270	222.70
6/20/2001	7:26:57	29920 67	0 T	39,340	19.670	196.70
6/20/2001	7:31:52	29921 86	0 T	38,560	19.280	192.80
6/20/2001	8:45:16	29943 95	0 T	40,400	20.200	202.00

WTCUSC06 MORCAL1 ACCOUNT TAG DETAIL LIST 11/30/01 PAGE 3
 BJXDMA BJPC06A Date Range 5/01/2001 Thru 11/26/2001 15:09:58

COMPANY : 011 B & J Drop Box
 SCALE : BS B & J LANDFILL

Account 9308 M.A. CARIG #2714 CSCLR Franchise OTH

Commodity CSCLR SOIL

Date	Time	Tag & Vehicle	Qty UOM	Net Lbs	Tons	\$
6/20/2001	12:43:02	30012 99	0 T	44,060	22.330	223.10
6/20/2001	13:21:52	30020 67	0 T	39,120	19.560	195.60
6/20/2001	14:43:04	30040 92	0 T	45,220	22.610	226.10
8/01/2001	11:19:19	37537 102	0 T	36,120	18.060	180.60
8/07/2001	9:26:02	38698 131	0 T	43,060	21.530	215.30
8/07/2001	9:29:12	38691 195	0 T	38,760	19.380	193.80
8/07/2001	9:33:15	38692 9C5	0 T	45,360	22.680	226.80
8/07/2001	12:55:17	38755 102	0 T	46,620	23.310	233.10
8/08/2001	8:08:21	9218	0 T	42,900	21.450	214.50
8/08/2001	8:08:12	9219	0 T	42,840	21.420	214.20
8/08/2001	8:08:13	9220	0 T	39,700	19.600	196.00
8/08/2001	10:25:18	38868 102	0 T	40,820	20.410	204.10
8/08/2001	13:02:40	38931 205	0 T	47,760	23.880	238.80
8/08/2001	13:05:45	38932 206	0 T	50,260	25.130	251.30
8/08/2001	13:33:38	38944 207	0 T	47,240	23.620	236.20
8/08/2001	14:10:44	38959 102	0 T	35,480	17.740	177.40
8/10/2001	9:26:12	39245 73	0 T	42,540	21.270	212.70
8/10/2001	9:29:12	39247 95	0 T	43,760	21.880	218.80
8/10/2001	9:31:01	39248 67	0 T	40,780	20.390	203.90
8/10/2001	10:11:56	39261 65	0 T	51,140	25.570	255.70
8/21/2001	10:56:16	41296 1801	0 T	38,560	19.280	192.80
8/21/2001	11:04:59	41297 5101	0 T	45,020	22.510	225.10
8/21/2001	11:06:05	41298 6842	0 T	43,400	21.700	217.00
8/21/2001	11:14:22	41304 90	0 T	45,160	22.580	225.80
8/21/2001	11:16:39	41305 9330	0 T	44,780	22.390	223.90
8/21/2001	11:19:15	41306 2	0 T	44,740	22.370	223.70
8/21/2001	11:22:27	41308 6832	0 T	43,350	21.680	216.80
8/21/2001	11:24:24	41313 TEL67	0 T	44,240	22.120	221.20
8/22/2001	9:05:45	41431 205	0 T	49,420	24.710	247.10
8/22/2001	9:11:05	41423 201	0 T	45,560	22.780	227.80
8/22/2001	9:34:19	41441 206	0 T	50,280	25.140	251.40
8/22/2001	9:47:59	41444 207	0 T	50,520	25.260	252.60
8/22/2001	10:02:10	41445 203	0 T	48,500	24.250	242.50
9/14/2001	9:12:34	45249 190	0 T	44,080	22.040	220.40
9/14/2001	9:14:57	45250 193	0 T	43,120	21.560	215.60
9/14/2001	9:31:51	45255 204	0 T	44,280	22.140	221.40
9/14/2001	9:53:29	45267 H4	0 T	33,560	16.780	167.80
9/14/2001	13:08:34	45265 202	0 T	44,900	22.400	224.00
9/14/2001	12:08:18	45310 05	0 T	32,040	16.020	160.20
9/14/2001	13:17:01	45323 H4	0 T	33,660	16.830	168.30
9/14/2001	13:39:47	45332 190	0 T	45,000	22.500	225.00
9/14/2001	13:44:00	45352 193	0 T	46,000	23.000	230.00
9/14/2001	14:29:41	45356 204	0 T	48,060	24.030	240.30
9/14/2001	14:46:30	45365 202	0 T	51,020	25.510	255.10
9/17/2001	8:45:15	45893 193	0 T	39,540	19.770	197.70
9/17/2001	9:15:47	45893 204	0 T	35,360	17.680	176.80
9/17/2001	9:21:46	45892 202	0 T	41,800	20.900	209.00

NOV-30-2001 FRI 02:11 PM ALTA ENVIRONMENTAL FAX NO. 7076785148

P. 05

COMPANY : 011 A & J Drop Box
 SCALE : WJ B & J LANDFILL

Account 5308 W.A.CARRIG #2714 CS0L3 Franchise 0FH
 Commodity CS0L5 SOIL

Date	Time	Tag # Vehicle	Qty	UOM	Net Lbs	Tons	\$
9/17/2001	11:04:02	45838 102	0	T	39,420	19.710	297.10
9/17/2001	13:13:57	45870 193	0	T	47,860	23.930	339.30
9/17/2001	13:30:56	45872 202	0	T	42,740	21.370	213.70
9/17/2001	13:43:35	45875 204	0	T	38,820	19.310	193.10
9/24/2001	9:27:05	46833 172	0	T	36,460	18.230	162.30
9/24/2001	10:44:28	46859 05	0	T	32,680	16.340	163.40
9/24/2001	10:54:03	46861 003	0	T	34,520	17.260	172.60
9/24/2001	11:05:27	46862 193	0	T	41,000	20.500	205.00
9/24/2001	13:53:53	46909 172	0	T	35,880	17.940	179.40
9/24/2001	14:21:24	46938 003	0	T	36,280	18.140	181.40
9/24/2001	14:30:40	46920 05	0	T	35,180	17.590	175.90
9/24/2001	14:36:01	46924 193	0	T	41,860	20.900	209.60
9/25/2001	10:19:34	46992 102	0	T	42,660	21.330	213.30
9/25/2001	13:43:02	47023 102	0	T	39,000	19.500	195.60
9/25/2001	13:06:55	47135 102	0	T	42,100	21.050	210.90
9/27/2001	9:22:59	47192 102	0	T	38,200	19.100	191.40
9/27/2001	13:08:17	47245 102	0	T	39,180	19.590	195.90
9/28/2001	9:13:40	47334 102	0	T	39,040	19.520	195.20
9/28/2001	13:01:03	47409 102	0	T	40,640	20.320	203.20
10/01/2001	10:20:14	47933 102	0	T	40,440	20.220	202.20
10/01/2001	14:02:12	47989 102	0	T	40,340	20.170	201.70
10/05/2001	10:38:57	48448 102	0	T	39,640	19.820	198.20
10/05/2001	14:09:48	48507 102	0	T	35,980	17.990	179.90
10/08/2001	10:54:02	48924 102	0	T	39,420	19.710	197.10
10/08/2001	14:58:10	49003 102	0	T	40,500	20.250	202.50
10/10/2001	11:24:30	49196 102	0	T	38,550	19.280	192.80
10/11/2001	11:19:00	49515 102	0	T	39,020	19.510	195.10
COMMODITY TOTAL		168	0		7,046,340	3,523.170	35,231.70
ACCOUNT TOTAL		168	0		7,046,340	3,523.170	35,231.70
SCALE TOTAL		168	0		7,046,340	3,523.170	35,231.70

P. 06

FAX NO. 7076785148

NOV-30-2001 FRI 02:11 PM ALTA ENVIRONMENTAL

WTCUSC05 NORCAL1 ACCOUNT TAG DETAIL LIST 11/30/01 PAGE 5
BJK1MA BJOC06A Date Range 5/01/2001 Thru 11/25/2001 13:08:56

COMPANY : 011 H & J Drop Box
SCALE : 01 H & J LANDFILL

Account 9108 W.A.CRAIG #2714 CSCLB Franchise UTH

Commodity CSOLD SOIL

Date	Time	Tag # Vehicle	Qty UOM	Net Lbs	Tons	\$
5/25/2001	10:47:15	60853	0 T	38,080	19.040	190.40
5/25/2001	11:15:28	60860 102	0 T	38,360	19.180	191.80
5/25/2001	11:29:48	60864 85	0 T	42,420	21.210	212.10
5/25/2001	15:48:40	60905 102	0 T	31,580	15.940	159.40
6/18/2001	10:13:12	62803 95	0 T	48,320	24.160	241.60
6/18/2001	10:50:23	62811 33	0 T	37,400	18.700	187.00
6/18/2001	12:03:52	62828 67	0 T	53,180	26.590	265.90
6/18/2001	12:09:29	62830 86	0 T	39,060	19.530	195.30
8/16/2001	9:39:32	68055 205	0 T	15,340	7.670	76.70
COMMODITY TOTAL		\$	0	344,040	172.020	1,720.20
ACCOUNT TOTAL		\$	0	344,040	172.020	1,720.20
SCALE TOTAL		\$	0	344,040	172.020	1,720.20
COMPANY TOTAL		177	0	7,298,380	3,695.190	36,951.90

*bl
scale
page 5
over*

WEIGHMASTER CERTIFICATE
THIS IS TO CERTIFY that the following described commodity was weighed, measured, or counted by a weighmaster, whose signature is on this certificate, who is a recognized authority of accuracy, as prescribed by Chapter 7 (commencing with Section 17730) of Division 5 of the California Business and Professions Code, administered by the Division of Measurement Standards of the California Department of Food and Agriculture.

This weigh tag is your invoice. It is due and payable upon receipt.

Weighmaster: B AND J LANDFILL

TICKET NO.: 24050

Weighted @ 6426 HAY RD.

DATE: 5/16/01 In: 13:11 Out: 13:26

VACAVILLE

, CA 95687

Price/Unit: \$10.00

Account:

W. A. CARIG #2714 CSOLB

/9300

Commodity: CSOIL B

Total Charge: \$619.70

PO# 2714 CSOLB C.O.D.

Tendered: \$219.70

DIXON

, CA 95620

46361

Change: \$0.00

Source: OAKLAND

Router

Truck No. 133

Lic: W. A. CRA

SCALE B

73380 (M) Gross Weight lbs.

29440 Tare Weight lbs.

43940 Net Weight lbs.

C.O.D. 21.97

Inbound Weight: 73380 lbs.

TERRY SOUSA

BJ

P.O. # DRIVERS SIGNATURE Job #: 2714

B/L #:

Mike O'Brien

Terry Sousa

DEPUTY WEIGHMASTER

329013

WEIGHMASTER CERTIFICATE

I DO CERTIFY that the following described commodity was weighed, measured, or counted by a weighmaster, whose signature is on this certificate, who is a recognized authority of accuracy, as prescribed by (commencing with Section 12700) of Division 5 of the California Business and Professions Code, administered by the Division of Measurement Standards of the California Department of Food and Agriculture.

This weigh tag is your invoice. It is due and payable upon receipt.

Weighmaster: B AND J LANDFILL

Address: 6426 HAY RD.

VACAVILLE

CA 95687

TICKET NO.: 24089

DATE: 5/16/01 In: 14:35 Out: 15:05

Price/Unit: \$10.00

Commodity: CSDIL B

Total Charges: \$213.70

Tendered: \$213.70

Change: \$0.00

Account:

DR. CARTIS #2714 CSOLE

79308

PO# 2714 CSOLA C.O.D.

DIXON

CA 95620

46363

Source: OAKLAND

Route:

Truck No.: 111

Lic:

SCALE B

73500

(M)

Gross Weight lbs.

20904

30760

Tare Weight lbs.

C.O.D.

21.317

42740

Net Weight lbs.

TERRY SOUSA

BJ

Terry Sousa
DEPUTY WEIGHMASTER

Inbound Weight: 73500 lbs.

Job #: 2417

B/L #:

DRIVERS SIGNATURE

DEPUTY WEIGHMASTER

328998

WEIGHMASTER CERTIFICATE

THIS IS TO CERTIFY that the following described commodity was weighed, measured, or counted by a weighmaster, whose signature is on this certificate, who is a recognized authority of accuracy, as prescribed by Chapter 7 (commencing with Section 12700) of Division 5 of the California Business and Professions Code, administered by the Division of Measurement Standards of the California Department of Food and Agriculture.

This weigh tag is your invoice. It is due and payable upon receipt.

Weighmaster: B AND J LANDFILL

Weighted @ 6426 HAY RD.
VACAVILLE

CA 95687

TICKET NO.: 24085

DATE: 5/16/01 In: 14:29 Out: 14:45

Price/Unit: \$10.00

Commodity: CSOIL B

Account: J. A. CARIS #2714 CSOIL B

/9308

Total Charge: \$288.30

CO# 2714 CSOIL B C.O.D.

Tendered: \$288.30

EXON

CA 95620

46356

Change: \$0.00

Source: OAKLAND

Route:

Truck No.: 85

Lic:

SCALE B

87600 (M) Gross Weight lbs.

C.O.D. 28.83

29940 Tare Weight lbs.

20904

57650 Net Weight lbs.

BILL FISHER

BJ

Inbound Weight: 87600 lbs.

Job #: 2714

B/L #:

[Signature]
DEPUTY WEIGHMASTER

DRIVERS SIGNATURE

ROCK TRANSPORT, Inc.
725 Julie A Way
Oakland, CA 94621
(510) 633-1528

No 156

as prescribed by the Department of Food and Agriculture

payable upon receipt.
MET NO.: 24084
1/16/01 In: 14:24 Out: 14:48
Rate/Unit: \$10.00
CNSOIL B

Total Charge: \$230.10
Tendered: \$230.10
Change: \$0.00

Truck No.: 165 Lic: ROCK
D.D. 23.01

ERRY SOUSA BJ
DEPUTY WEIGHMASTER

U.C. No T134176

U.C. NO. 65 TRAILER NO. 165 NO. CU. YDS.

DATE 5-16-01

ORIGINATING PRIOR: HOURLY RATE NOTICE NO. & DATE
SERVED FROM (CONSIGNOR): Highland Inc
DELIVERED TO (CONSIGNEE): By J Land Fill
ADDRESS: 6476 Hwy Rd
CITY: Vacaville Ca
JOB NO:

PRECISE POINT OF ORIGIN: PRECISE POINT OF DESTINATION: (DISTANCE RATES) DISTANCE IN MILES

SCALE TAG NO. WEIGHT ARRIVE LOADING DEPART ARRIVE UNLOADING DEPART

SCALE TAG NO.	WEIGHT	ARRIVE	LOADING	DEPART	ARRIVE	UNLOADING	DEPART
24284	23.01	11:00		11:50	14:00	15:00	

IF TRUCK SEMI END SEMI BOTTOM
WEIGHT TRACTOR TRAILER OTHER

TOTAL TONS:

REPORTING TIME: REPORTING LOCATION: OVERALL TIME: 6 hr 15 min

NET CHARGEABLE TIME: APPLICABLE HOURLY RATE: RATE IN CENTS PER TON

ACCESSORIAL CHARGES: TOTAL

PLC requires payment for these charges not later than the 15th of the following month.

Printed/Typed Name: Signature

19. Discrepancy Indication Space

20. Facility Owner or Operator: Certification of receipt of waste materials covered by this manifest except as noted in item 19.

Printed/Typed Name: Signature

CM	18	YR

E: Handling Codes for Wastes Listed Above
23.01 03

regulations for reporting proper disposal of Hazardous Waste.

Month Day Year 5/16/01

Month Day Year 5/16/01

Month Day Year 5/16/01

Month Day Year 5/16/01

329111

WEIGHMASTER CERTIFICATE

THIS IS TO CERTIFY that the following described commodity was weighed, measured, or counted by a weighmaster, whose signature is on this certificate, who is a recognized authority of accuracy, as prescribed by Chapter 7 (commencing with Section 12700) of Division 5 of the California Business and Professions Code, administered by the Division of Measurement Standards of the California Department of Food and Agriculture.

This weigh tag is your invoice. It is due and payable upon receipt.

Weighmaster: B AND J LANDFILL
Weighed @ 6426 HAY RD.
VACAVILLE, CA 95687

TICKET NO.: 24151
DATE: 5/17/01 In: 7:48 Out: 8:15
Price/Unit: \$10.00
Commodity: CSOIL B

Account:
W.A. CARIG #2714 CSOLB /9308
PO# 2714 CSOLB C.O.D.
DIXON, CA 95620

Total Charge: \$204.90
Tendered: \$204.90
Change: \$0.00

Source: OAKLAND Route: 46358-2049
SCALE B 71260 (M) Gross Weight lbs.
30280 Tare Weight lbs.
40980 Net Weight lbs.

Truck No.: 86 Lic:

Inbound Weight: 71260 lbs.
P.O.#: DRIVERS SIGNATURE Job #: 2714

C.O.D.
JILL FISHER BJ
DEPUTY WEIGHMASTER

329174

WEIGHMASTER CERTIFICATE

THIS IS TO CERTIFY that the following described commodity was weighed, measured, or counted by a weighmaster, whose signature is on this certificate, who is a recognized authority of accuracy, as prescribed by Chapter 7 (commencing with Section 12700) of Division 5 of the California Business and Professions Code, administered by the Division of Measurement Standards of the California Department of Food and Agriculture.

This weigh tag is your invoice. It is due and payable upon receipt.

Weighmaster: B AND J LANDFILL
Weighed @ 6426 HAY RD.
VACAVILLE, CA 95687

TICKET NO.: 24204
DATE: 5/17/01 In: 9:59 Out: 10:22
Price/Unit: \$10.00
Commodity: CSOIL B

Account:
W.A. CARIG #2714 CSOLB /9308
PO# 2714 CSOLB C.O.D.
DIXON, CA 95620

Total Charge: \$226.50
Tendered: \$226.50
Change: \$0.00

Source: OAKLAND Route: #46343
SCALE B 75560 (M) Gross Weight lbs.
30260 Tare Weight lbs.
45300 Net Weight lbs.

Truck No.: 83 Lic: ROCK

Inbound Weight: 75560 lbs.
P.O.#: DRIVERS SIGNATURE Job #: 2714

C.O.D.
RYAN MCCRAW BJ
DEPUTY WEIGHMASTER

32882

WEIGHMASTER CERTIFICATE

THIS IS TO CERTIFY that the following described commodity was weighed, measured, or counted by a weighmaster, whose signature is on this certificate, who is a recognized authority of accuracy, as prescribed by Chapter 7 (commencing with Section 12700) of Division 5 of the California Business and Professions Code, administered by the Division of Measurement Standards of the California Department of Food and Agriculture.

This weigh tag is your invoice. It is due and payable upon receipt.

Weighmaster: B AND J LANDFILL
Weighed @ 6426 HAY RD.
VACAVILLE, CA 95687

TICKET NO.: 24076
DATE: 5/16/01 In: 14:08 Out: 14:26
Price/Unit: \$10.00
Commodity: CSOIL B

Account:
W.A. CARIG #2714 CSOLB /9308
PO# 2714 CSOLB C.O.D.
DIXON, CA 95620

Total Charge: \$248.30
Tendered: \$248.30
Change: \$0.00

Source: OAKLAND Route: WA #46360
SCALE B 79800 (M) Gross Weight lbs.
30140 Tare Weight lbs.
49660 Net Weight lbs.

Truck No.: 86 Lic: ROCK

Inbound Weight: 79800 lbs.
P.O.#: DRIVERS SIGNATURE Job #: 2714

C.O.D.
TERRY SOUSA BJ
DEPUTY WEIGHMASTER

329208

WEIGHMASTER CERTIFICATE

THIS IS TO CERTIFY that the following described commodity was weighed, measured, or counted by a weighmaster, whose signature is on this certificate, who is a recognized authority of accuracy, as prescribed by Chapter 7 (commencing with Section 12700) of Division 5 of the California Business and Professions Code, administered by the Division of Measurement Standards of the California Department of Food and Agriculture.

This weigh tag is your invoice. It is due and payable upon receipt.

Weighmaster: B AND J LANDFILL

TICKET NO.: 24225

Weighed @ 6426 HAY RD.
VACAVILLE, CA 95687

DATE: 5/17/01 In: 10:44 Out: 11:04

Price/Unit: \$10.00

Commodity: CSOIL B

Account:

W.A. CARIG #2714 CSOLB /9308

Total Charge: \$246.80

PO# 2714 CSOLB C.O.D.

Tendered: \$246.80

DIXON, CA 95620

24.68 TONS / 46365

Change: \$0.00

Source: OAKLAND

Route:

Truck No.: 65

Lic: ROCK

SCALE B

80120 (M) Gross Weight lbs.

30760 Tare Weight lbs.

49360 Net Weight lbs.

C.O.D.

RYAN MCCRAW

BJ

Inbound Weight: 80120 lbs.

P.O.#: Job #: 2714

B/L #:

[Signature]
DEPUTY WEIGHMASTER

DRIVERS SIGNATURE

DEPUTY WEIGHMASTER

329101

WEIGHMASTER CERTIFICATE

THIS IS TO CERTIFY that the following described commodity was weighed, measured, or counted by a weighmaster, whose signature is on this certificate, who is a recognized authority of accuracy, as prescribed by Chapter 7 (commencing with Section 12700) of Division 5 of the California Business and Professions Code, administered by the Division of Measurement Standards of the California Department of Food and Agriculture.

This weigh tag is your invoice. It is due and payable upon receipt.

Weighmaster: B AND J LANDFILL

TICKET NO.: 24152

Weighed @ 6426 HAY RD.
VACAVILLE, CA 95687

DATE: 5/17/01 In: 7:50 Out: 8:03

Price/Unit: \$10.00

Commodity: CSOIL B

Account:

W.A. CARIG #2714 CSOLB /9308

Total Charge: \$191.60

PO# 2714 CSOLB C.O.D.

Tendered: \$191.60

DIXON, CA 95620

46355 - 19.16 tons

Change: \$0.00

Source: OAKLAND

Route:

Truck No.: 33

Lic:

SCALE B

67520 (M) Gross Weight lbs.

29200 Tare Weight lbs.

38320 Net Weight lbs.

1910

C.O.D.

JILL FISHER

BJ

Inbound Weight: 67520 lbs.

P.O.#: Job #: 2714

B/L #:

[Signature]
DEPUTY WEIGHMASTER

DRIVERS SIGNATURE

DEPUTY WEIGHMASTER

329251

WEIGHMASTER CERTIFICATE

THIS IS TO CERTIFY that the following described commodity was weighed, measured, or counted by a weighmaster, whose signature is on this certificate, who is a recognized authority of accuracy, as prescribed by Chapter 7 (commencing with Section 12700) of Division 5 of the California Business and Professions Code, administered by the Division of Measurement Standards of the California Department of Food and Agriculture.

This weigh tag is your invoice. It is due and payable upon receipt.

Weighmaster: B AND J LANDFILL

TICKET NO.: 24258

Weighed @ 6426 HAY RD.
VACAVILLE, CA 95687

DATE: 5/17/01 In: 12:00 Out: 12:12

Price/Unit: \$10.00

Commodity: CSOIL B

Account:

W.A. CARIG #2714 CSOLB /9308

Total Charge: \$192.20

PO# 2714 CSOLB C.O.D.

Tendered: \$192.20

DIXON, CA 95620

46369 / 19.22 tons

Change: \$0.00

Source: OAKLAND

Route:

Truck No.: 33

Lic:

SCALE B

67540 (M) Gross Weight lbs.

29100 Tare Weight lbs.

38440 Net Weight lbs.

C.O.D.

JILL FISHER

BJ

Inbound Weight: 67540 lbs.

P.O.#: Job #: 2714

B/L #:

[Signature]
DEPUTY WEIGHMASTER

DRIVERS SIGNATURE

DEPUTY WEIGHMASTER

329085

WEIGHMASTER CERTIFICATE

THIS IS TO CERTIFY that the following described commodity was weighed, measured, or courted by a weighmaster, whose signature is on this certificate, who is a recognized authority of accuracy, as prescribed by Chapter 7 (commencing with Section 12700) of Division 5 of the California Business and Professions Code, administered by the Division of Measurement Standards of the California Department of Food and Agriculture.

This weigh tag is your invoice. It is due and payable upon receipt. S

Weighmaster: B AND J LANDFILL

Weighed @ 6426 HAY RD.
VACAVILLE

CA 95687

DATE: 5/17/01 In: 7:21 Out: 7:38

Price/Unit: \$10.00

Commodity: CSOIL B

Account:

W. A. CARIG #2714 CSOLB

/9308

2714 CSOLB C.O.D.

DIXON

CA 95620

Source: OAKLAND

Route:

SCALE B

78120 (M)

29740

48380

Gross Weight lbs.

Tare Weight lbs.

Net Weight lbs.

Total Charges: \$241.90

Tendered: \$241.90

Change: \$0.00

Truck No. 492

Lic:

46342-2419 tons

C.O.D.

JILL FISHER

BJ

Inbound Weight: 78120 lbs.

Ch # 20909

DEPUTY WEIGHMASTER

DRIVERS SIGNATURE

Job #: 2714

B/L #:

329430

WEIGHMASTER CERTIFICATE

THIS IS TO CERTIFY that the following described commodity was weighed, measured, or counted by a weighmaster, whose signature is on this certificate, who is a recognized authority of accuracy, as prescribed by Chapter 7 (commencing with Section 12700) of Division 5 of the California Business and Professions Code, administered by the Division of Measurement Standards of the California Department of Food and Agriculture.

This weigh tag is your invoice. It is due and payable upon receipt.

Weighmaster: B AND J LANDFILL

Weighed @ 6426 HAY RD. VACAVILLE, CA 95687

TICKET NO.: 24369

DATE: 5/18/01 In: 7:35 Out: 7:48

Price/Unit: \$10.00

Account:

Commodity: CSOIL B

W.A. CARIG #2714 CSOLB /9308

Total Charge: \$224.20

PO# 2714 CSOLB C.O.D.

Tendered: \$224.20

DIXON, CA 95620 #463607

Change: \$0.00

Source: OAKLAND

Route:

Truck No.: 83

Lic: ROCK

SCALE B 74880 (M) Gross Weight lbs.
30040 Tare Weight lbs.
44840 Net Weight lbs.

C.O.D.

22.42

Inbound Weight: 74880 lbs.

TERRY SOUSA

BJ

P.O.#: DRIVERS SIGNATURE Job #: 2714

B/L #:

Terry Sousa
DEPUTY WEIGHMASTER

329255

WEIGHMASTER CERTIFICATE

THIS IS TO CERTIFY that the following described commodity was weighed, measured, or counted by a weighmaster, whose signature is on this certificate, who is a recognized authority of accuracy, as prescribed by Chapter 7 (commencing with Section 12700) of Division 5 of the California Business and Professions Code, administered by the Division of Measurement Standards of the California Department of Food and Agriculture.

This weigh tag is your invoice. It is due and payable upon receipt.

Weighmaster: B AND J LANDFILL

Weighed @ 6426 HAY RD. VACAVILLE, CA 95687

TICKET NO.: 24255

DATE: 5/17/01 In: 11:56 Out: 12:19

Price/Unit: \$10.00

Account:

Commodity: CSOIL B

W.A. CARIG #2714 CSOLB /9308

Total Charge: \$204.50

PO# 2714 CSOLB C.O.D.

Tendered: \$204.50

DIXON, CA 95620 #46371 / 20.45 TONS

Change: \$0.00

Source: OAKLAND

Route:

Truck No.: 86

Lic: 4E53674

SCALE B 71060 (M) Gross Weight lbs.
30160 Tare Weight lbs.
40900 Net Weight lbs.

C.O.D.

Inbound Weight: 71060 lbs.

JILL FISHER

BJ

P.O.#: DRIVERS SIGNATURE Job #: 2714

B/L #:

Ben
DEPUTY WEIGHMASTER

329176

WEIGHMASTER CERTIFICATE

THIS IS TO CERTIFY that the following described commodity was weighed, measured, or counted by a weighmaster, whose signature is on this certificate, who is a recognized authority of accuracy, as prescribed by Chapter 7 (commencing with Section 12700) of Division 5 of the California Business and Professions Code, administered by the Division of Measurement Standards of the California Department of Food and Agriculture.

This weigh tag is your invoice. It is due and payable upon receipt.

Weighmaster: B AND J LANDFILL

Weighed @ 6426 HAY RD. VACAVILLE, CA 95687

TICKET NO.: 24203

DATE: 5/17/01 In: 9:58 Out: 10:24

Price/Unit: \$10.00

Account:

Commodity: CSOIL B

W.A. CARIG #2714 CSOLB /9308

Total Charge: \$223.40

PO# 2714 CSOLB C.O.D.

Tendered: \$223.40

DIXON, CA 95620 #46344

Change: \$0.00

Source: OAKLAND

Route:

Truck No.: 178

Lic: ROCK

SCALE B 77240 (M) Gross Weight lbs.
32560 Tare Weight lbs.
44680 Net Weight lbs.

C.O.D.

22.34

Inbound Weight: 77240 lbs.

RYAN MCCRAW

BJ

P.O.#: DRIVERS SIGNATURE Job #: 2714

B/L #:

Terry Sousa
DEPUTY WEIGHMASTER

329435

WEIGHMASTER CERTIFICATE

THIS IS TO CERTIFY that the following described commodity was weighed, measured, or counted by a weighmaster, whose signature is on this certificate, who is a recognized authority of accuracy, as prescribed by Chapter 7 (commencing with Section 12700) of Division 5 of the California Business and Professions Code, administered by the Division of Measurement Standards of the California Department of Food and Agriculture.

This weigh tag is your invoice. It is due and payable upon receipt.

Weighmaster: B AND J LANDFILL

TICKET NO.: 24370

Weighed @ 6426 HAY RD.

DATE: 5/18/01 In: 7:37 Out: 7:58

VACAVILLE

, CA 95687

Price/Unit: \$10.00

Account:

Commodity: CSOIL B

W. A. CARIG #2714 CSOLB

/9308

Total Charge: \$222.40

PO# 2714 CSOLB C.O.D.

Tendered: \$222.40

DIXON

, CA 95620

Change: \$0.00

Source: OAKLAND

Route:

Truck No.: 65

Lic: ROCK

SCALE B

75000 (M) Gross Weight lbs.

30520 Tare Weight lbs.

44480 Net Weight lbs.

C. O. D. 22.24

Inbound Weight: 75000 lbs.

TERRY SOUSA

BJ

P.O.#: DRIVERS SIGNATURE

Job #: 2714

B/L #:

DEPUTY WEIGHMASTER

329432

WEIGHMASTER CERTIFICATE

THIS IS TO CERTIFY that the following described commodity was weighed, measured, or counted by a weighmaster, whose signature is on this certificate, who is a recognized authority of accuracy, as prescribed by Chapter 7 (commencing with Section 12700) of Division 5 of the California Business and Professions Code, administered by the Division of Measurement Standards of the California Department of Food and Agriculture.

This weigh tag is your invoice. It is due and payable upon receipt.

Weighmaster: B AND J LANDFILL

TICKET NO.: 24368

Weighed @ 6426 HAY RD.

DATE: 5/18/01 In: 7:32 Out: 7:52

VACAVILLE

, CA 95687

Price/Unit: \$10.00

Account:

Commodity: CSOIL B

W. A. CARIG #2714 CSOLB

/9308

Total Charge: \$199.00

PO# 2714 CSOLB C.O.D.

Tendered: \$199.00

DIXON

, CA 95620

Change: \$0.00

Source: OAKLAND

Route:

Truck No.: 86

Lic: ROCK

SCALE B

69820 (M) Gross Weight lbs.

30020 Tare Weight lbs.

39800 Net Weight lbs.

C. O. D. 19.90

Inbound Weight: 69820 lbs.

TERRY SOUSA

BJ

P.O.#: DRIVERS SIGNATURE

Job #: 2714

B/L #:

DEPUTY WEIGHMASTER

329437

WEIGHMASTER CERTIFICATE

THIS IS TO CERTIFY that the following described commodity was weighed, measured, or counted by a weighmaster, whose signature is on this certificate, who is a recognized authority of accuracy, as prescribed by Chapter 7 (commencing with Section 12700) of Division 5 of the California Business and Professions Code, administered by the Division of Measurement Standards of the California Department of Food and Agriculture.

This weigh tag is your invoice. It is due and payable upon receipt.

Weighmaster: B AND J LANDFILL

TICKET NO.: 24371

Weighed @ 6426 HAY RD.

DATE: 5/18/01 In: 7:40 Out: 8:02

VACAVILLE

, CA 95687

Price/Unit: \$10.00

Account:

Commodity: CSOIL B

W. A. CARIG #2714 CSOLB

/9308

Total Charge: \$179.60

PO# 2714 CSOLB C.O.D.

Tendered: \$179.60

DIXON

, CA 95620

Change: \$0.00

Source: OAKLAND

Route:

Truck No.: 33

Lic: O BRIEN

SCALE B

65440 (M) Gross Weight lbs.

29520 Tare Weight lbs.

35920 Net Weight lbs.

C. O. D. 17.96

Inbound Weight: 65440 lbs.

TERRY SOUSA

BJ

P.O.#: DRIVERS SIGNATURE

Job #: 2714

B/L #:

DEPUTY WEIGHMASTER

9456

WEIGHMASTER CERTIFICATE

I hereby certify that the following described commodity was weighed, measured, or counted by a weighmaster, whose signature is on this certificate, who is a recognized authority of accuracy, as prescribed by Chapter 12700 of the California Business and Professions Code, administered by the Division of Measurement Standards of the California Department of Food and Agriculture.

This weight is due on invoice. It is due and payable upon receipt.

Customer: **W.A. CARIG #2714 CSOLB**
Address: **W.A. CARIG #2714 CSOLB C.O.D.**
EXSN, CA 95620
Source: **OAKLAND**
SCALE B

TICKET NO.: 24382
DATE: 5/18/01 In: 8:13 Out: 8:35
Price/Unit: \$10.00
Commodity: CSOIL B

Total Charge: \$202.40
Tendered: \$202.40
Change: \$0.00

46370

Account: **W.A. CARIG #2714 CSOLB** /9308
DO# 2714 CSOLB C.O.D.
EXSN, CA 95620
Route: **OAKLAND**
SCALE B 72860 (M) Gross Weight lbs.
32380 Tare Weight lbs.
40480 Net Weight lbs.

Truck No.: 178 Lic: ROCK

C.O.D. 20.24

Inbound Weight: 72860 lbs.
Job #: 2714
DRIVERS SIGNATURE

TERRY SOUSA BJ
Terry Sousa
DEPUTY WEIGHMASTER

B/L #:

WEIGHMASTER CERTIFICATE

measured, or counted by a weighmaster, whose signature is on this certificate, who is a recognized authority of accuracy, as prescribed by the California Business and Professions Code, administered by the Division of Measurement Standards of the California Department of Food and Agriculture.

This weigh tag is your invoice. It is due and payable upon receipt.

Weighmaster: B AND J LANDFILL
Weighed @ 6426 HAY RD.
VACAVILLE

TICKET NO.: 25153
DATE: 5/23/01 7:16:05
Price/Unit: \$10.00

Source: OAKLAND

Commodity: CSOIL B

Account: W.A. CARIG #2714 CSOLB
PO# 2714 CSOLB C.O.D.
DIXON CA 95620
65780 Gross Weight lbs.
31400 (PT) Tare Weight lbs.
34380 Net Weight lbs.

46213 - 17.19 tons
-9308
SCALE B
C.O.D.

Total Charge: \$171.90
Tendered: \$171.90
Change: \$0.00
Truck No. 102 Lic. 9A67193

Route: Jim Wathny
P.O.#: DRIVERS SIGNATURE

Job #: 2714
B/L #: ch # 20913 7.19

JILL FISHER

DEPUTY WEIGHMASTER

BJ

WEIGHMASTER CERTIFICATE

THIS IS TO CERTIFY that the following described commodity Chapter 7 (commencing with Section 12700) of Division 5 of the

weighed, measured, or counted by a weighmaster, whose signature is on this certificate, who is a recognized authority of accuracy, as prescribed by the California Business and Professions Code, administered by the Division of

Measurement Standards of the California Department of Food and Agriculture.

This weigh tag is your invoice. It is due and payable upon receipt.

Weighmaster: B AND J LANDFILL
Weighed @ 6426 HAY RD.
VACAVILLE

TICKET NO.: 25214
DATE: 5/23/01 In: 10:43 Out: 11:2
Price/Unit: \$10.00

Account:

W.A. CARIG #2714 CSOLB
PO# 2714 CSOLB C.O.D.
DIXON CA 95620

Source: OAKLAND
SCALE B

74960 (M)
30260
44700

Route: 19308
46348 - 22.35 tons
Gross Weight lbs.
Tare Weight lbs.
Net Weight lbs.

Commodity: CSOIL B
Total Charge: \$223.50
Tendered: \$223.50
Change: \$0.00
Truck No.: 83 Lic. 35026

Inbound Weight: 74960 lbs.

P.O.#: DRIVERS SIGNATURE

Job #: 2714

B/L #:

JILL FISHER

DEPUTY WEIGHMASTER

B.

WEIGHMASTER CERTIFICATE

TO CERTIFY that the following described commodity was weighed, measured, or counted by a weighmaster, whose signature is on this certificate, who is a recognized authority of accuracy, as prescribed by the California Business and Professions Code, administered by the Division of Measurement Standards of the California Department of Food and Agriculture.

This weigh tag is your invoice. It is due and payable upon receipt.

Weighmaster: B AND J LANDFILL
Weighed @ 6426 HAY RD.
VACAVILLE, CA 95687

TICKET NO.: 25215
DATE: 5/23/01 In: 10:45 Out: 11:31
Price/Unit: \$10.00

Account: J.A. CARIG #2714 CSOLB /9308
#2714 CSOLB C.O.D.
DIXON, CA 95620

Commodity: CSOIL B
Total Charge: \$210.00
Tendered: \$210.00
Change: \$0.00
Truck No.: 92 Lic: 6F68163

Source: OAKLAND
SCALE B 71680 (M) Gross Weight lbs.
29680 Tare Weight lbs.
42000 Net Weight lbs.

Route: 46214-21.00 lbs
Ch # 20913

C.O.D.
JILL FISHER BJ
DEPUTY WEIGHMASTER

Inbound Weight: 71680 lbs.
D.O.#: DRIVERS SIGNATURE Job #: 2714 B/L #:

Commodity was weighed, measured, or counted by a weighmaster, whose signature is on this certificate, who is a recognized authority of accuracy, as prescribed by the California Business and Professions Code, administered by the Division of Measurement Standards of the California Department of Food and Agriculture.

This weigh tag is your invoice. It is due and payable upon receipt.

Weighmaster: B AND J LANDFILL
Weighed @ 6426 HAY RD.
VACAVILLE, CA 95687

TICKET NO.: 25208
DATE: 5/23/01 In: 10:29 Out: 11:24
Price/Unit: \$10.00

Account: J.A. CARIG #2714 CSOLB /9308
#2714 CSOLB C.O.D.
DIXON, CA 95620

Commodity: CSOIL B
Total Charge: \$219.30
Tendered: \$219.30
Change: \$0.00
Truck No.: 65 Lic: ROCK

Source: OAKLAND
SCALE B 74980 (M) Gross Weight lbs.
31120 Tare Weight lbs.
43860 Net Weight lbs.

Route: 46347-21.93 lbs
Ch # 20913

C.O.D.
JILL FISHER BJ
DEPUTY WEIGHMASTER

Inbound Weight: 74980 lbs.
D.O.#: DRIVERS SIGNATURE Job #: 2714 B/L #:

330879

WEIGHMASTER CERTIFICATE

THIS IS TO CERTIFY that the following described commodity was weighed, measured, or counted by a weighmaster, whose signature is on this certificate, who is a recognized authority of accuracy, as prescribed by Chapter 7 (commencing with Section 12700) of Division 5 of the California Business and Professions Code, administered by the Division of Measurement Standards of the California Department of Food and Agriculture.

This weigh tag is your invoice. It is due and payable upon receipt.

Weighmaster: B AND J LANDFILL

TICKET NO.: 25238

Weighed @ 6426 HAY RD.
VACAVILLE

DATE: 5/23/01 11:58:39

Source: OAKLAND, CA 95687

Price/Unit: \$10.00

Account: W.A. CARIG #2714 CSOLB

Commodity: CSOIL B

PO# 2714 CSOLB C.O.D.

-9308

Total Charge: \$194.80

DIXON, CA 95620

Tendered: \$194.80

70360 Gross Weight lbs.

SCALE B

Truck No. 102

Change: \$0.00

31400 (PT) Tare Weight lbs.

C.O.D.

Lic. 9A67193

38960 Net Weight lbs.

46215

19.48

Route:

RYAN MCCRAW

BJ

P.O.#: Jim W.
DRIVERS SIGNATURE

Job #: 2714

B/L #:

Jim W.
DEPUTY WEIGHMASTER

WEIGHMASTER CERTIFICATE

THIS IS TO CERTIFY that the following described commodity was weighed, measured, or counted by a weighmaster, whose signature is on this certificate, who is a recognized authority of accuracy, as prescribed by Chapter 7 (commencing with Section 12700) of Division 5 of the California Business and Professions Code, administered by the Division of Measurement Standards of the California Department of Food and Agriculture.

This weigh tag is your invoice. It is due and payable upon receipt.

Weighmaster: B AND J LANDFILL

TICKET NO.: 25359

Weighed @ 6426 HAY RD.
VACAVILLE

DATE: 5/24/01 In: 12:19 Out: 12:46

Source: OAKLAND, CA 95687

Price/Unit: \$10.00

Account: W.A. CARIG #2714 CSOLB

Commodity: CSOIL B

PO# 2714 CSOLB C.O.D.

/9308

Total Charge: \$238.90

DIXON, CA 95620

Tendered: \$238.90

Source: OAKLAND

Route:

Change: \$0.00
Truck No.: 65 Lic: ROCK

SCALE B 78780 (M) Gross Weight lbs.

23.89 tons

31000 Tare Weight lbs.

C.O.D.

47780 Net Weight lbs.

RYAN MCCRAW

BJ

Dave Shafa

Inbound Weight: 78780 lbs.

Bar

P.O.#: Dave Shafa
DRIVERS SIGNATURE

Job #: 27142

B/L #:

DEPUTY WEIGHMASTER

WEIGHMASTER CERTIFICATE

THIS IS TO CERTIFY that the following described commodity was weighed, measured, or counted by a weighmaster, whose signature is on this certificate, who is a recognized authority of accuracy, as prescribed by Chapter 7 (commencing with Section 12700) of Division 5 of the California Business and Professions Code, administered by the Division of Measurement Standards of the California Department of Food and Agriculture.

This weigh tag is your invoice. It is due and payable upon receipt.

Weighmaster: B AND J LANDFILL

TICKET NO.: 25360

Weighed @ 6426 HAY RD.
VACAVILLE

DATE: 5/24/01 In: 12:21 Out: 12:51

Source: OAKLAND, CA 95687

Price/Unit: \$10.00

Account: W.A. CARIG #2714 CSOLB

Commodity: CSOIL B

PO# 2714 CSOLB C.O.D.

/9308

Total Charge: \$246.90

DIXON, CA 95620

Tendered: \$246.90

Source: OAKLAND

Route: 3

Change: \$0.00
Truck No.: 83 Lic: ROCK

SCALE B 79920 (M) Gross Weight lbs.

46351 24.69 tons

30540 Tare Weight lbs.

C.O.D.

49380 Net Weight lbs.

RYAN MCCRAW

B

CK # 20955

Inbound Weight: 79920 lbs.

Bar

P.O.#: CK # 20955
DRIVERS SIGNATURE

Job #: 2714

B/L #:

DEPUTY WEIGHMASTER

333705

WEIGHMASTER CERTIFICATE

TO CERTIFY that the following described commodity was weighed, measured, or counted by a weighmaster, whose signature is on this certificate, who is a recognized authority of accuracy, as prescribed by Section 17 (commencing with Section 12700) of Division 5 of the California Business and Professions Code, administered by the Division of Measurement Standards of the California Department of Food and Agriculture.

This weigh tag is your invoice. It is due and payable upon receipt.

Weighmaster: A AND J LANDFILL
Sited at: 2426 HAY RD.
VACAVILLE, CA 95687

TICKET NO.: 25350
DATE: 5/24/01 In: 11:35 Out: 11:52
Price/Unit: \$10.00
Commodity: CSOIL B

Account:
W.A. CRAIG #2715 CSOIL 79332
P.O. 2715 CSOIL C.O.D.
DIXON, CA 95620

Total Charges: \$207.10
Tendered: \$207.10
Change: \$0.00

Source: OAKLAND Route:
SCALE B 71700 (M) Gross Weight lbs.
30360 Tare Weight lbs.
41420 Net Weight lbs.

Truck No.: 86 Lic: ROCK

C.O.D.

ck # 209x2

RYAN MCCROW

BJ

Inbound Weight: 71780 lbs.
P.O. #: Job #: 2715

B/L #: *[Signature]*

DRIVERS SIGNATURE

DEPUTY WEIGHMASTER

GASOLINE CONTAMINATED SOIL

Signature is on this certificate, who is a recognized authority of accuracy, as prescribed by the Division of Measurement Standards of the California Department of Food and Agriculture.

and payable upon receipt.
TICKET NO.: 25350
DATE: 5/24/01 In:11:35 Out:11:52
Price/Unit: \$10.00
Commodity: SOIL B
Total Charge: \$207.10
Tendered: \$207.10
Change: \$0.00
Truck No.: 86 Lic: ROCK

C. O. D.

RYAN MCCRAW

BJ

[Signature]

DEPUTY WEIGHMASTER

B&J SANITARY LANDFILL No 08763
6426 HAY ROAD
VACAVILLE, CA 95687

Date: 5-24-01

Customer: N.A. Craig #2114 CS01B Acct# 9308
Commodity: CS01B

Gross: 71780
Tare: 30360
Net: 41420

Total Charge \$ 207.10

Charge By: *[Signature]*

Cash Tonnage 20.71

THE PRINTING SHOP • DIXON, CA • 707.678.2383

Replacement Tag 25350

B&J SANITARY LANDFILL No 08763
6426 HAY ROAD
VACAVILLE, CA 95687

Date: 5-24-01

Customer: N.A. Craig #2114 CS01B Acct# 9308
Commodity: CS01B

Gross: 71780
Tare: 30360
Net: 41420

Total Charge \$ 207.10

Charge By: *[Signature]*

Cash Tonnage 20.71

THE PRINTING SHOP • DIXON, CA • 707.678.2383

333601

WEIGHMASTER CERTIFICATE

THIS IS TO CERTIFY that the following described commodity was weighed, measured, or counted by a weighmaster, whose signature is on this certificate, who is a recognized authority of accuracy, as prescribed by Chapter 7 (commencing with Section 12700) of Division 5 of the California Business and Professions Code, administered by the Division of Measurement Standards of the California Department of Food and Agriculture.

151 TAG

This weigh tag is your invoice. It is due and payable upon receipt.

Weighmaster: B AND J-LANDFILL
Weighed @ 6426 HAY RD.
VACAVILLE

TICKET NO.: 25293
DATE: 5/24/01 7:04:14

Source: OAKLAND
Account: W.A. CARIG #2714 CSOLB
2714 CSOLB C.O.D.
DIXON, CA 95620
9320 Gross Weight lbs.
1400 (PT) Tare Weight lbs.
3920 Net Weight lbs.

CA 95687 Price/Unit: \$10.00
Commodity: CSOIL B
-9308 Total Charge: \$189.60
Tendered: \$189.60
Change: \$0.00
45175-18,96 tons
SCALE A Truck No. 102 Lic. 9A67193
C.O.D.

Route: Tom W.
P.O.#: DRIVERS SIGNATURE

JILL FISHER BJ
DEPUTY WEIGHMASTER

Job #: 2417 B/L #:

331767

WEIGHMASTER CERTIFICATE

THIS IS TO CERTIFY that the following described commodity was weighed, measured, or counted by a weighmaster, whose signature is on this certificate, who is a recognized authority of accuracy, as prescribed by Chapter 7 (commencing with Section 12700) of Division 5 of the California Business and Professions Code, administered by the Division of Measurement Standards of the California Department of Food and Agriculture.

CK# 20958

This weigh tag is your invoice. It is due and payable upon receipt.

Weighmaster: B AND J LANDFILL
Weighed @ 6426 HAY RD.
VACAVILLE

TICKET NO.: 60853
DATE: 5/25/01 In: 10:47 Out: 11:05
Price/Unit: \$10.00

Account: W.A. CRAIG #2714 CSOLB /9308
2714 CSOLB C.O.D.
DIXON, CA 95620
Source: OAKLAND
SCALE B 70520 (M) Gross Weight lbs.
32440 Tare Weight lbs.
38080 Net Weight lbs.

Commodity: CSOIL B
Total Charge: \$190.40
Tendered: \$190.40
Change: \$0.00
Truck No.: Lic: W.A. CRA
C.O.D.

#46222

Inbound Weight: 70520 lbs.
P.O.#: DRIVERS SIGNATURE Job #: 46222

TERRY SOUSA BJ
DEPUTY WEIGHMASTER

333734

WEIGHMASTER CERTIFICATE

THIS IS TO CERTIFY that the following described commodity was weighed, measured, or counted by a weighmaster, whose signature is on this certificate, who is a recognized authority of accuracy, as prescribed by Chapter 7 (commencing with Section 12700) of Division 5 of the California Business and Professions Code, administered by the Division of Measurement Standards of the California Department of Food and Agriculture.

This weigh tag is your invoice. It is due and payable upon receipt.

Weighmaster: B AND J LANDFILL
Weighed @ 6426 HAY RD.
VACAVILLE

TICKET NO.: 25375
DATE: 5/24/01 13:19:30
Price/Unit: \$10.00

Source: OAKLAND
Account: W.A. CARIG #2714 CSOLB
2714 CSOLB C.O.D.
DIXON, CA 95620
9560 Gross Weight lbs.
1400 (PT) Tare Weight lbs.
38160 Net Weight lbs.

CA 95687 Commodity: CSOIL B
-9308 Total Charge: \$190.80
Tendered: \$190.80
Change: \$0.00
Truck No. 102 Lic. 9A67193
C.O.D.

#45189

Route: Tom W.
P.O.#: DRIVERS SIGNATURE

RYAN MCCRAW BJ
DEPUTY WEIGHMASTER

Job #: 2714 B/L #:

19.08

331776

WEIGHMASTER CERTIFICATE

OK# 20958

THIS IS TO CERTIFY that the following described commodity was weighed, measured, or counted by a weighmaster, whose signature is on this certificate, who is a recognized authority of accuracy, as prescribed by Chapter 7 (commencing with Section 12700) of Division 5 of the California Business and Professions Code, administered by the Division of Measurement Standards of the California Department of Food and Agriculture.

This weigh tag is your invoice. It is due and payable upon receipt.

Weighmaster: B AND J LANDFILL

TICKET NO.: 60864

Weighed @ 6426 HAY RD. VACAVILLE, CA 95687

DATE: 5/25/01 In: 11:29 Out: 11:46

Price/Unit: \$10.00

Account:

Commodity: CSOIL B

W.A. CRAIG #2714 CSOLB /9308

Total Charge: \$212.10

PO# 2714 CSOLB COD

Tendered: \$212.10

DIXON, CA 95620

Change: \$0.00

Source: OAKLAND

Route:

Truck No.: 85

Lic: 9A00737

SCALE B 72620 (M) Gross Weight lbs.

30200 Tare Weight lbs.

42420 Net Weight lbs.

C.O.D.

21.21

Inbound Weight: 72620 lbs.

TERRY SOUSA

B1

PO.#: DRIVERS SIGNATURE Job #: 2714

B/L #:

Terry Sousa (Signature)

DEPUTY WEIGHMASTER

331768

WEIGHMASTER CERTIFICATE

OK# 20958

THIS IS TO CERTIFY that the following described commodity was weighed, measured, or counted by a weighmaster, whose signature is on this certificate, who is a recognized authority of accuracy, as prescribed by Chapter 7 (commencing with Section 12700) of Division 5 of the California Business and Professions Code, administered by the Division of Measurement Standards of the California Department of Food and Agriculture.

This weigh tag is your invoice. It is due and payable upon receipt.

Weighmaster: B AND J LANDFILL

TICKET NO.: 60860

Weighed @ 6426 HAY RD. VACAVILLE, CA 95687

DATE: 5/25/01 11:15:28

Price/Unit: \$10.00

Source: OAKLAND

Commodity: CSOIL B

Account: W.A. CRAIG #2714 CSOLB -9308

Total Charge: \$191.80

PO# 2714 CSOLB COD

Tendered: \$191.80

DIXON, CA 95620

Change: \$0.00

3760 Gross Weight lbs. SCALE A

Truck No. 102

Lic. 9A67193

31400 (PT) Tare Weight lbs.

C.O.D.

38360 Net Weight lbs.

19.18 tons

TERRY SOUSA

B1

PO.#: DRIVERS SIGNATURE Job #: 2714

B/L #:

Terry Sousa (Signature)

DEPUTY WEIGHMASTER

331823

WEIGHMASTER CERTIFICATE

OK# 20958

THIS IS TO CERTIFY that the following described commodity was weighed, measured, or counted by a weighmaster, whose signature is on this certificate, who is a recognized authority of accuracy, as prescribed by Chapter 7 (commencing with Section 12700) of Division 5 of the California Business and Professions Code, administered by the Division of Measurement Standards of the California Department of Food and Agriculture.

This weigh tag is your invoice. It is due and payable upon receipt.

Weighmaster: B AND J LANDFILL

TICKET NO.: 60905

Weighed @ 6426 HAY RD. VACAVILLE, CA 95687

DATE: 5/25/01 15:48:40

Price/Unit: \$10.00

Source: OAKLAND

Commodity: CSOIL B

Account: W.A. CRAIG #2714 CSOLB -9308

Total Charge: \$159.40

PO# 2714 CSOLB COD

Tendered: \$159.40

DIXON, CA 95620

Change: \$0.00

3280 Gross Weight lbs. SCALE A

Truck No. 102

Lic. 9A67193

31400 (PT) Tare Weight lbs.

C.O.D.

1880 Net Weight lbs.

15.94 tons

TERRY SOUSA

B1

PO.#: DRIVERS SIGNATURE Job #: 2714

B/L #:

Terry Sousa (Signature)

DEPUTY WEIGHMASTER

5149

807

Job # 136

WEIGHMASTER CERTIFICATE

I HEREBY CERTIFY that the following described commodity was weighed, measured, or counted by a weighmaster, whose signature is on this certificate, who is a recognized authority of accuracy, as prescribed by Section 12700 of Division 5 of the California Business and Professions Code, administered by the Division of Measurement Standards of the California Department of Food and Agriculture.

This weigh tag is your invoice. It is due and payable upon receipt.

Weighmaster: B AND J LANDFILL
Weighed @ 6426 HAY RD.
VACAVILLE, CA 95687

TICKET NO.: 26189
DATE: 5/30/01 14:28:04
Price/Unit: \$10.00

Source: OAKLAND
Account: W.A. CARIG #2714 CSOLB
PO# 2714 CSOLB C.O.D.
DIXON, CA 95620
72860 Gross Weight lbs.
31400 (PT) Tare Weight lbs.
41460 Net Weight lbs.

Commodity: CSOIL B
-9308
Total Charge: \$207.30
Tendered: \$207.30
Change: \$0.00
Truck No. 102 Lic. 9A67193

46230
OK 4 20964

Route: 20.73 tons

TERRY SOUSA
[Signature]
DEPUTY WEIGHMASTER

P.O.#: *[Signature]* Job #: 27143

B/L #:

335166

(8030)

Job # 3936

WEIGHMASTER CERTIFICATE

I HEREBY CERTIFY that the following described commodity was weighed, measured, or counted by a weighmaster, whose signature is on this certificate, who is a recognized authority of accuracy, as prescribed by Section 12700 of Division 5 of the California Business and Professions Code, administered by the Division of Measurement Standards of the California Department of Food and Agriculture.

This weigh tag is your invoice. It is due and payable upon receipt.

Weighmaster: B AND J LANDFILL
Weighed @ 6426 HAY RD.
VACAVILLE, CA 95687

TICKET NO.: 26132
DATE: 5/30/01 11:01:00
Price/Unit: \$10.00

Source: OAKLAND
Account: W.A. CARIG #2714 CSOLB
PO# 2714 CSOLB C.O.D.
DIXON, CA 95620
8760 Gross Weight lbs.
1400 (PT) Tare Weight lbs.
37360 Net Weight lbs.

Commodity: CSOIL B
-9308
Total Charge: \$186.00
Tendered: \$186.00
Change: \$0.00
Truck No. 102 Lic. 9A67193

46232
OK 4 20964

Route: 18.68 tons

TERRY SOUSA
[Signature]
DEPUTY WEIGHMASTER

P.O.#: *[Signature]* Job #: 27143

B/L #:

335015

8030

Job # 3936

WEIGHMASTER CERTIFICATE

I HEREBY CERTIFY that the following described commodity was weighed, measured, or counted by a weighmaster, whose signature is on this certificate, who is a recognized authority of accuracy, as prescribed by Section 12700 of Division 5 of the California Business and Professions Code, administered by the Division of Measurement Standards of the California Department of Food and Agriculture.

This weigh tag is your invoice. It is due and payable upon receipt.

Weighmaster: B AND J LANDFILL
Weighed @ 6426 HAY RD.
VACAVILLE, CA 95687

TICKET NO.: 26102
DATE: 5/30/01 6:39:26
Price/Unit: \$10.00

Source: OAKLAND
Account: W.A. CARIG #2714 CSOLB
PO# 2714 CSOLB C.O.D.
DIXON, CA 95620
9700 Gross Weight lbs.
1400 (PT) Tare Weight lbs.
38300 Net Weight lbs.

Commodity: CSOIL B
-9308
Total Charge: \$191.50
Tendered: \$191.50
Change: \$0.00
Truck No. 102 Lic. 9A67193

45959 - 19.15 tons

Route: *[Signature]*
P.O.#: *[Signature]* Job #: 2417

JILL FISHER
[Signature]
DEPUTY WEIGHMASTER

B/L #:

46230

5149

8030

Job # 136

THIS IS TO CERTIFY THAT THE FOLLOWING DESCRIBED COMMODITY WAS WEIGHED, MEASURED, OR COUNTED BY A WEIGHMASTER WHOSE SIGNATURE IS ON THIS CERTIFICATE, WHO IS A RECOGNIZED AUTHORITY OF ACCURACY, AS PRESCRIBED BY THE CALIFORNIA BUSINESS AND PROFESSIONS CODE, ADMINISTERED BY THE DIVISION OF MEASUREMENT STANDARDS OF THE CALIFORNIA DEPARTMENT OF FOOD AND AGRICULTURE.

This weigh tag is your invoice. Weighmaster: B AND J LANDFILL Weighed @ 6426 HAY RD, VACAVILLE

It is due and payable upon receipt. TICKET NO.: 26189

Source: OAKLAND Account: W. A. CARIG #2714 CSOLB D# 2714 CSOLB C.O.D. DIXON 72860 31400 (PT) 41460

CA 95687 Commodity: CSOIL B -9308

DATE: 5/30/01 14:28:04 Price/Unit: \$10.00

Total Charge: \$207.30 Tended: \$207.30 Change: \$0.00 Lic. 9A67193

Net Weight 20.73 tons

46230 SCALE A

Truck No. 102

Signature: [Signature]

Job #: 27143

B/L #:

[Signature] DEPUTY WEIGHMASTER

B.J

a. GASOLINE CONTAMINATED SOIL

001	0000	0000	0000	0000

D. Additional Descriptions for Materials Listed Above

E. Handling Codes for Wastes Listed Above

03

15. Special Handling Instructions and Additional Information

16. GENERATOR'S CERTIFICATION: I certify the materials described above on this manifest are not subject to federal regulations for reporting proper disposal of Hazardous Waste.

Printed/Typed Name: AZIZ KANDAHARI

Signature: [Signature]

Month Day Year: 10/5/30/01

17. Transporter 1 Acknowledgement of Receipt of Materials.

Printed/Typed Name: Tom Worthy

Signature: [Signature]

Month Day Year: 10/5/30/01

18. Transporter 2 Acknowledgement of Receipt of Materials

Printed/Typed Name

Signature

Month Day Year

19. Discrepancy Indication Space

20. Facility Owner or Operator: Certification of receipt of waste materials covered by this manifest except as noted in Item 19.

Printed/Typed Name: Tom Sousa

Signature: [Signature]

Month Day Year: 05/30/01

GENERATOR

TRANSPORTER

FACILITY

335099

WEIGHMASTER CERTIFICATE

THIS IS TO CERTIFY that the following described commodity was weighed, measured, or counted by a weighmaster, whose signature is on this certificate, who is a recognized authority of accuracy, as prescribed by Chapter 7, commencing with Section 12700) of Division 5 of the California Business and Professions Code, administered by the Division of Measurement Standards of the California Department of Food and Agriculture.

This weigh tag is your invoice. It is due and payable upon receipt.

Weighmaster: B AND J LANDFILL

TICKET NO.: 26145

Weighed @ 6426 HAY RD.

DATE: 5/30/01 In: 12:16 Out: 12:38

VACAVILLE

, CA 95687

Price/Unit: \$10.00

Account:

Commodity: CSOIL B

W. A. CARIG #2714 CSOLB

/9308

Total Charge: \$221.60

PO# 2714 CSOLB C.O.D.

Tendered: \$221.60

DIXON

, CA 95620

46229

Change: \$0.00

Source: OAKLAND

Route:

Truck No.: 92

Lic: ROCK

SCALE B

74400 (M) Gross Weight lbs.

C. O. D.

30080 Tare Weight lbs.

44320 Net Weight lbs.

Inbound Weight: 74400 lbs.

TERRY SOUSA

BJ

P.O.#:

Job #: 2714

B/L #:

Terry Sousa
DEPUTY WEIGHMASTER

DRIVERS SIGNATURE

GASOLINE CONTAMINATED SOIL

335106

WEIGHMASTER CERTIFICATE

TO CERTIFY that the following described commodity was weighed, measured, or counted by a weighmaster, whose signature is on this certificate, who is a recognized authority of accuracy, as prescribed by (commencing with Section 12700) of Division 5 of the California Business and Professions Code, administered by the Division of Measurement Standards of the California Department of Food and Agriculture.

This weigh tag is your invoice. It is due and payable upon receipt.

Weighmaster: B AND J LANDFILL
Weighed @ 6426 HAY RD.
VACAVILLE, CA 95687

TICKET NO.: 26148
DATE: 5/30/01 In: 12:25 Out: 12:44
Price/Unit: \$10.00
Commodity: CSOIL B

Account: A. CARIG #2714 CSOILB /9308
PO# 2714 CSOILB C.O.D.
RIXON, CA 95620
Source: OAKLAND
SCALE B 71380 (N) Gross Weight lbs.
30500 Tare Weight lbs.
40880 Net Weight lbs.

Total Charge: \$204.40
Tendered: \$204.40
Change: \$0.00
Truck No.: 83 Lic: ROCK

46228

C. O. D.

TERRY SOUSA BJ

Inbound Weight: 71380 lbs.
Job #: 2714
DRIVERS SIGNATURE

B/L #: *Terry Sousa*
DEPUTY WEIGHMASTER

no.	type	Quantity	Wt/Vol

335103

WEIGHMASTER CERTIFICATE

TO CERTIFY that the following described commodity was weighed, measured, or counted by a weighmaster, whose signature is on this certificate, who is a recognized authority of accuracy, as prescribed by 7 (commencing with Section 12700) of Division 5 of the California Business and Professions Code, administered by the Division of Measurement Standards of the California Department of Food and Agriculture.

This weigh tag is your invoice. It is due and payable upon receipt.

Weighmaster: B AND J LANDFILL
Sited @ 6426 HAY RD.
VACAVILLE

CA 95687

TICKET NO.: 26146

DATE: 5/30/01 In: 12:19 Out: 12:41

Price/Unit: \$10.00

Commodity: CSOIL B

Total Charge: \$187.00

Tendered: \$187.00

Change: \$0.00

Truck No.: 99 Lic: ROCK

Accounts: A. CARIG #2714 CSOLB

79308

46227

2714 CSOLB C.O.D.

CA 95620

Source: OAKLAND
SCALE B

Route:

70080 (M)	Gross Weight	lbs.
32680	Tare Weight	lbs.
37400	Net Weight	lbs.

C.O.D.

TERRY SOLSA

BJ

Inbound Weight: 70080 lbs.

Job #: 2714

B/L #:

Terry Solsa
DEPUTY WEIGHMASTER

DRIVERS SIGNATURE

No

WEIGHMASTER CERTIFICATE

THIS IS TO CERTIFY that the following described commodity was weighed, measured, or counted by a weighmaster, whose signature is on this certificate, who is a recognized authority of accuracy, as prescribed by the Standards of the California Department of Food and Agriculture.

measured, or counted by a weighmaster, whose signature is on this certificate, who is a recognized authority of accuracy, as prescribed by the Standards of the California Department of Food and Agriculture.

This weigh tag is your invoice. It is due and payable upon receipt.
 Weighmaster: B AND J LANDFILL
 Weighed @ 6426 HAY RD.
 VACAVILLE, CA 95687
 Account: W.A. CARIG #2714 CSOLB /9308
 PO# 2714 CSOLB C.O.D.
 DIXON, CA 95620
 Source: OAKLAND Route: # 45178
 SCALE B 77620 (M) Gross Weight lbs.
 32780 Tare Weight lbs.
 44840 Net Weight lbs.
 Inbound Weight: 77620 lbs.
 P.O.#: Job #: 27143
 TICKET NO.: 26251
 DATE: 5/31/01 In: 10:24 Out: 10:46
 Price/Unit: \$10.00
 Commodity: CSOIL B
 Total Charge: \$224.20
 Tendered: \$224.20
 Change: \$0.00
 Truck No.: 99 Lic: ROCK
 C.O.D. 22.42
 TERRY SOUSA BJ
 DRIVERS SIGNATURE DEPUTY WEIGHMASTER

WEIGHMASTER CERTIFICATE

THIS IS TO CERTIFY that the following described commodity was weighed, measured, or counted by a weighmaster, whose signature is on this certificate, who is a recognized authority of accuracy, as prescribed by the Standards of the California Department of Food and Agriculture.

This weigh tag is your invoice. It is due and payable upon receipt.
 Weighmaster: B AND J LANDFILL
 Weighed @ 6426 HAY RD.
 VACAVILLE, CA 95687
 Account: W.A. CARIG #2714 CSOLB /9308
 PO# 2714 CSOLB C.O.D.
 DIXON, CA 95620
 Source: OAKLAND Route: # 46346
 SCALE B 73720 (M) Gross Weight lbs.
 30080 Tare Weight lbs.
 43640 Net Weight lbs.
 Inbound Weight: 73720 lbs.
 P.O.#: Job #: 2714
 TICKET NO.: 26250
 DATE: 5/31/01 In: 10:18 Out: 10:40
 Price/Unit: \$10.00
 Commodity: CSOIL B
 Total Charge: \$218.20
 Tendered: \$218.20
 Change: \$0.00
 Truck No.: 92 Lic: ROCK
 C.O.D. 21.82
 TERRY SOUSA BJ
 DRIVERS SIGNATURE DEPUTY WEIGHMASTER

WEIGHMASTER CERTIFICATE

THIS IS TO CERTIFY that the following described commodity was weighed, measured, or counted by a weighmaster, whose signature is on this certificate, who is a recognized authority of accuracy, as prescribed by Chapter 7 (commencing with Section 12700) of Division 5 of the California Business and Professions Code, administered by the Division of Measurement Standards of the California Department of Food and Agriculture.

This weigh tag is your invoice. It is due and payable upon receipt.

Weighmaster: B AND J LANDFILL
 Weighed @ 6426 HAY RD.
 VACAVILLE, CA 95687

Account:
 W.A. CARIG #2714 CSOLB /9308
 PO# 2714 CSOLB C.O.D.
 DIXON, CA 95620

Source: OAKLAND
 SCALE B 75620 (M)
 30380
 45240

Commodity: CSOIL B
 Total Charge: \$226.20
 Tended: \$226.20
 Change: \$0.00

Truck No.: 83
 Lic: ROCK

Inbound Weight: 75620 lbs.
 P.O. #: [Signature] Job #: 27143
 DRIVERS SIGNATURE

TICKET NO.: 26252
 DATE: 5/31/01 In: 10:27 Out: 10:48
 Price/Unit: \$10.00
 # 45179
 TERRY SOUSA
 DEPUTY WEIGHMASTER

WEIGHMASTER CERTIFICATE

THIS IS TO CERTIFY that the following described commodity was weighed, measured, or counted by a weighmaster, whose signature is on this certificate, who is a recognized authority of accuracy, as prescribed by Chapter 7 (commencing with Section 12700) of Division 5 of the California Business and Professions Code, administered by the Division of Measurement Standards of the California Department of Food and Agriculture.

This weigh tag is your invoice. It is due and payable upon receipt.

Weighmaster: B AND J LANDFILL
 Weighed @ 6426 HAY RD.
 VACAVILLE, CA 95687

Account:
 W.A. CARIG #2714 CSOLB /9308
 PO# 2714 CSOLB C.O.D.
 DIXON, CA 95620

Source: OAKLAND
 SCALE B 69160 (M)
 30220
 38940

Commodity: CSOIL B
 Total Charge: \$194.70
 Tended: \$194.70
 Change: \$0.00

Truck No.: 86
 Lic: ROCK

Inbound Weight: 69160 lbs.
 P.O. #: [Signature] Job #: 27143
 DRIVERS SIGNATURE

TICKET NO.: 26271
 DATE: 5/31/01 In: 11:48 Out: 12:12
 Price/Unit: \$10.00
 # 45180
 TERRY SOUSA
 DEPUTY WEIGHMASTER

335493

WEIGHMASTER CERTIFICATE

THIS IS TO CERTIFY that the following described commodity was weighed, measured, or counted by a weighmaster, whose signature is on this certificate, who is a recognized authority of accuracy, as prescribed by Chapter 7 (commencing with Section 12700) of Division 5 of the California Business and Professions Code, administered by the Division of Measurement Standards of the California Department of Food and Agriculture.

This weigh tag is your invoice. It is due and payable upon receipt.

Weighmaster: B AND J LANDFILL

TICKET NO.: 26401

Weighed @ 6426 HAY RD. VACAVILLE

DATE: 6/01/01 11:29:20

CA 95687

Price/Unit: \$10.00

Source: OAKLAND

Commodity: CSOIL B

Account: W.A. CARIG #2714 CSOLB

-9308

Total Charge: \$191.70

PO# 2714 CSOLB C.O.D.

#46236 - 19.17 tons

Tendered: \$191.70

DIXON, CA 95620

Change: \$0.00

69740 Gross Weight lbs.

SCALE A

Truck No. 102

Lic. 9A67193

31400 (PT) Tare Weight lbs.

C.O.D.

38340 Net Weight lbs.

Route:

MARIA TORRES

BJ

DRIVERS SIGNATURE: *Tom W.*

Job #: 2714

B/L #:

Maria Torres

DEPUTY WEIGHMASTER

335364

Job # 3936

WEIGHMASTER CERTIFICATE

(8030)

THIS IS TO CERTIFY that the following described commodity was weighed, measured, or counted by a weighmaster, whose signature is on this certificate, who is a recognized authority of accuracy, as prescribed by Chapter 7 (commencing with Section 12700) of Division 5 of the California Business and Professions Code, administered by the Division of Measurement Standards of the California Department of Food and Agriculture.

This weigh tag is your invoice. It is due and payable upon receipt.

Weighmaster: B AND J LANDFILL

TICKET NO.: 26316

Weighed @ 6426 HAY RD. VACAVILLE

DATE: 5/31/01 14:54:11

CA 95687

Price/Unit: \$10.00

Source: OAKLAND

Commodity: CSOIL B

Account: W.A. CARIG #2714 CSOLB

-9308

Total Charge: \$193.90

PO# 2714 CSOLB C.O.D.

46052 - 19.39 tons

Tendered: \$193.90

DIXON, CA 95620

Change: \$0.00

70180 Gross Weight lbs.

SCALE A

Truck No. 102

Lic. 9A67193

31400 (PT) Tare Weight lbs.

C.O.D.

38780 Net Weight lbs.

Route:

TERRY SOUSA

BJ

DRIVERS SIGNATURE: *Tom W.*

Job #: 2714

B/L #:

Terry Sousa

DEPUTY WEIGHMASTER

335275 Job # 3936

WEIGHMASTER CERTIFICATE

(8030)

THIS IS TO CERTIFY that the following described commodity was weighed, measured, or counted by a weighmaster, whose signature is on this certificate, who is a recognized authority of accuracy, as prescribed by Chapter 7 (commencing with Section 12700) of Division 5 of the California Business and Professions Code, administered by the Division of Measurement Standards of the California Department of Food and Agriculture.

This weigh tag is your invoice. It is due and payable upon receipt.

Weighmaster: B AND J LANDFILL

TICKET NO.: 26264

Weighed @ 6426 HAY RD. VACAVILLE

DATE: 5/31/01 11:07:08

CA 95687

Price/Unit: \$10.00

Source: OAKLAND

Commodity: CSOIL B

Account: W.A. CARIG #2714 CSOLB

-9308

Total Charge: \$191.40

PO# 2714 CSOLB C.O.D.

46233 - 19.14 tons

Tendered: \$191.40

DIXON, CA 95620

Change: \$0.00

69680 Gross Weight lbs.

SCALE A

Truck No. 102

Lic. 9A67193

31400 (PT) Tare Weight lbs.

C.O.D.

38280 Net Weight lbs.

Route:

TERRY SOUSA

BJ

DRIVERS SIGNATURE: *Tom W.*

Job #: 2417

B/L #:

Ch # 2096

DEPUTY WEIGHMASTER

335469

WEIGHMASTER CERTIFICATE

THIS IS TO CERTIFY that the following described commodity was weighed, measured, or counted by a weighmaster, whose signature is on this certificate, who is a recognized authority of accuracy, as prescribed by Chapter 7 (commencing with Section 12700) of Division 5 of the California Business and Professions Code, administered by the Division of Measurement Standards of the California Department of Food and Agriculture.

This weigh tag is your invoice. It is due and payable upon receipt.

Weighmaster: B AND J LANDFILL
Weighed @ 6426 HAY RD.
VACAVILLE, CA 95687

TICKET NO.: 26381
DATE: 6/01/01 In: 10:24 Out: 10:43
Price/Unit: \$10.00

Account:
W.A. CARIG #2714 CSOLB /9308
PO# 2714 CSOLB C.O.D.
DIXON, CA 95620

Commodity: CSOIL B
Total Charge: \$203.60
Tendered: \$203.60
Change: \$0.00
Truck No.: 92 Lic:

Source: OAKLAND Route:
SCALE B 70740 (M) Gross Weight lbs.
30020 Tare Weight lbs.
40720 Net Weight lbs.

45182/20.36

C.O.D.

Inbound Weight: 70740 lbs.
D.O.#: DRIVERS SIGNATURE Job #: 2714

B/L #: MARIA TORRES
DEPUTY WEIGHMASTER

BJ

335472

WEIGHMASTER CERTIFICATE

THIS IS TO CERTIFY that the following described commodity was weighed, measured, or counted by a weighmaster, whose signature is on this certificate, who is a recognized authority of accuracy, as prescribed by Chapter 7 (commencing with Section 12700) of Division 5 of the California Business and Professions Code, administered by the Division of Measurement Standards of the California Department of Food and Agriculture.

This weigh tag is your invoice. It is due and payable upon receipt.

Weighmaster: B AND J LANDFILL
Weighed @ 6426 HAY RD.
VACAVILLE, CA 95687

TICKET NO.: 26383
DATE: 6/01/01 In: 10:28 Out: 10:50
Price/Unit: \$10.00

Account:
W.A. CARIG #2714 CSOLB /9308
PO# 2714 CSOLB C.O.D.
DIXON, CA 95620

Commodity: CSOIL B
Total Charge: \$215.30
Tendered: \$215.30
Change: \$0.00
Truck No.: 65 Lic:

Source: OAKLAND Route:
SCALE B 74240 (M) Gross Weight lbs.
31180 Tare Weight lbs.
43060 Net Weight lbs.

#45181/21.53 TONS

C.O.D.

Inbound Weight: 74240 lbs.
D.O.#: DRIVERS SIGNATURE Job #: 27143

B/L #: MARIA TORRES
DEPUTY WEIGHMASTER

BJ

335474

WEIGHMASTER CERTIFICATE

THIS IS TO CERTIFY that the following described commodity was weighed, measured, or counted by a weighmaster, whose signature is on this certificate, who is a recognized authority of accuracy, as prescribed by Chapter 7 (commencing with Section 12700) of Division 5 of the California Business and Professions Code, administered by the Division of Measurement Standards of the California Department of Food and Agriculture.

This weigh tag is your invoice. It is due and payable upon receipt.

Weighmaster: B AND J LANDFILL
Weighed @ 6426 HAY RD.
VACAVILLE, CA 95687

TICKET NO.: 26382
DATE: 6/01/01 In: 10:27 Out: 10:54
Price/Unit: \$10.00

Account:
W.A. CARIG #2714 CSOLB /9308
PO# 2714 CSOLB C.O.D.
DIXON, CA 95620

Commodity: CSOIL B
Total Charge: \$208.60
Tendered: \$208.60
Change: \$0.00
Truck No.: 99 Lic:

Source: OAKLAND Route:
SCALE B 74200 (M) Gross Weight lbs.
32480 Tare Weight lbs.
41720 Net Weight lbs.

#45177/20.86 TONS

C.O.D.

Inbound Weight: 74200 lbs.
D.O.#: DRIVERS SIGNATURE Job #: 2714

B/L #: MARIA TORRES
DEPUTY WEIGHMASTER

BJ

WEIGHMASTER CERTIFICATE

LT TAG 6

THIS IS TO CERTIFY that the following described commodity was weighed, measured, or counted by a weighmaster, whose signature is on this certificate, who is a recognized authority of accuracy, as prescribed by Section 7 (commencing with Section 12700) of Division 5 of the California Business and Professions Code, administered by the Division of Measurement Standards of the California Department of Food and Agriculture.

This weigh tag is your invoice. It is due and payable upon receipt.

Weighmaster: B AND J LANDFILL
 Weighed @ 6426 HAY RD. VACAVILLE, CA 95687
 Source: OAKLAND
 Account: W. A. CARIG #2714.4 CSOLB
 # 2714.4 CSOLB C.O.D.
 DIXON, CA 95620
 71440 Gross Weight lbs. SCALE A
 31400 (PT) Tare Weight lbs. C.O.D.
 40040 Net Weight lbs.

TICKET NO.: 27348
 DATE: 6/07/01 6:49:54
 Price/Unit: \$10.00
 Commodity: CSOIL B -9308
 Total Charge: \$200.20
 Tendered: \$200.20
 Change: \$0.00
 Truck No. 102 Lic. 9A67193

45960

20.02

Route: Tom W. CK# 20980
 D. #: DRIVERS SIGNATURE Job #: 27144 B/L #: TERRY SOUSA BJ
 DEPUTY WEIGHMASTER

WEIGHMASTER CERTIFICATE

THIS IS TO CERTIFY that the following described commodity was weighed, measured, or counted by a weighmaster, whose signature is on this certificate, who is a recognized authority of accuracy, as prescribed by Section 7 (commencing with Section 12700) of Division 5 of the California Business and Professions Code, administered by the Division of Measurement Standards of the California Department of Food and Agriculture.

This weigh tag is your invoice. It is due and payable upon receipt.

Weighmaster: B AND J LANDFILL
 Weighed @ 6426 HAY RD. VACAVILLE, CA 95687
 Source: OAKLAND
 Account: W. A. CARIG #2714.4 CSOLB /9308
 # 2714.4 CSOLB C.O.D.
 DIXON, CA 95620
 SCALE B 72560 (M) Gross Weight lbs.
 30520 Tare Weight lbs.
 42040 Net Weight lbs.

TICKET NO.: 27349
 DATE: 6/07/01 In: 7:10 Out: 7:30
 Price/Unit: \$10.00
 Commodity: CSOIL B
 Total Charge: \$210.20
 Tendered: \$210.20
 Change: \$0.00
 Truck No.: 83 Lic: ROCK

46070

21.02

Inbound Weight: 72560 lbs.
 D. #: DRIVERS SIGNATURE Job #: 27144 B/L #: TERRY SOUSA BJ
 DEPUTY WEIGHMASTER

WEIGHMASTER CERTIFICATE

THIS IS TO CERTIFY that the following described commodity was weighed, measured, or counted by a weighmaster, whose signature is on this certificate, who is a recognized authority of accuracy, as prescribed by Section 7 (commencing with Section 12700) of Division 5 of the California Business and Professions Code, administered by the Division of Measurement Standards of the California Department of Food and Agriculture.

This weigh tag is your invoice. It is due and payable upon receipt.

Weighmaster: B AND J LANDFILL
 Weighed @ 6426 HAY RD. VACAVILLE, CA 95687
 Source: OAKLAND
 Account: W. A. CARIG #2714.4 CSOLB /9308
 # 2714.4 CSOLB C.O.D.
 DIXON, CA 95620
 SCALE B 66480 (M) Gross Weight lbs.
 30540 Tare Weight lbs.
 35940 Net Weight lbs.

TICKET NO.: 27351
 DATE: 6/07/01 In: 7:15 Out: 7:34
 Price/Unit: \$10.00
 Commodity: CSOIL B
 Total Charge: \$179.70
 Tendered: \$179.70
 Change: \$0.00
 Truck No.: 86 Lic: 4E53674

46069

17.97

Inbound Weight: 66480 lbs.
 D. #: DRIVERS SIGNATURE Job #: 27144 B/L #: TERRY SOUSA BJ
 DEPUTY WEIGHMASTER

WEIGHMASTER CERTIFICATE

THIS IS TO CERTIFY that the following described commodity was weighed, measured, or counted by a weighmaster, whose signature is on this certificate, who is a recognized authority of accuracy, as prescribed by Chapter 7 (commencing with Section 12700) of Division 5 of the California Business and Professions Code, administered by the Division of Measurement Standards of the California Department of Food and Agriculture.

This weigh tag is your invoice. It is due and payable upon receipt.

Weighmaster: B AND J LANDFILL

Weighed @ 6426 HAY RD.

VACAVILLE

, CA 95687

TICKET NO.: 27370

DATE: 6/07/01 8:30:26

Source: OAKLAND

Account: W.A. CARIG #2714.4 CSOLB

Commodity: CSOIL B

-9308

Total Charge: \$213.40

PO# 2714.4 CSOLB C.O.D.

DIXON, CA 95620

45865

Tendered: \$213.40

74080 Gross Weight lbs.

SCALE A

Truck No. 102

Change: \$0.00

31400 (PT) Tare Weight lbs.

C.O.D.

Lic. 9A67193

42680 Net Weight lbs.

21.34

Route:

TERRY SOUSA

BJ

P.O.#: Tom W.
DRIVERS SIGNATURE

Job #: 27144

B/L #:

Terry Sousa
DEPUTY WEIGHMASTER

WEIGHMASTER CERTIFICATE

THIS IS TO CERTIFY that the following described commodity was weighed, measured, or counted by a weighmaster, whose signature is on this certificate, who is a recognized authority of accuracy, as prescribed by Chapter 7 (commencing with Section 12700) of Division 5 of the California Business and Professions Code, administered by the Division of Measurement Standards of the California Department of Food and Agriculture.

This weigh tag is your invoice. It is due and payable upon receipt.

Weighmaster: B AND J LANDFILL

Weighed @ 6426 HAY RD.

VACAVILLE

, CA 95687

TICKET NO.: 27353

DATE: 6/07/01 In: 7:44 Out: 8:38

Account:

W.A. CARIG #2714.4 CSOLB

/9308

Commodity: CSOIL B

Total Charge: \$174.10

PO# 2714.4 CSOLB C.O.D.

DIXON, CA 95620

45859

Tendered: \$174.10

Source: OAKLAND

Route:

Truck No.: 33

Change: \$0.00

SCALE B

64540 (M) Gross Weight lbs.

C.O.D.

17.41

29720 Tare Weight lbs.

34820 Net Weight lbs.

Inbound Weight: 64540 lbs.

TERRY SOUSA

BJ

P.O.#: Mike Obrien
DRIVERS SIGNATURE

Job #: 27144

B/L #:

Terry Sousa
DEPUTY WEIGHMASTER

WEIGHMASTER CERTIFICATE

THIS IS TO CERTIFY that the following described commodity was weighed, measured, or counted by a weighmaster, whose signature is on this certificate, who is a recognized authority of accuracy, as prescribed by Chapter 7 (commencing with Section 12700) of Division 5 of the California Business and Professions Code, administered by the Division of Measurement Standards of the California Department of Food and Agriculture.

This weigh tag is your invoice. It is due and payable upon receipt.

Weighmaster: B AND J LANDFILL

Weighed @ 6426 HAY RD.

VACAVILLE

, CA 95687

TICKET NO.: 27354

DATE: 6/07/01 In: 7:48 Out: 8:43

Account:

W.A. CARIG #2714.4 CSOLB

/9308

Commodity: CSOIL B

Total Charge: \$210.90

PO# 2714.4 CSOLB C.O.D.

DIXON, CA 95620

46065

Tendered: \$210.90

Source: OAKLAND

Route:

Truck No.: 92

Change: \$0.00

SCALE B

72240 (M) Gross Weight lbs.

C.O.D.

21.09

30060 Tare Weight lbs.

42180 Net Weight lbs.

Inbound Weight: 72240 lbs.

SAMANTHA MACANAS

BJ

P.O.#: [Signature]
DRIVERS SIGNATURE

Job #: 27144

B/L #:

[Signature]
DEPUTY WEIGHMASTER

WEIGHMASTER CERTIFICATE

THIS IS TO CERTIFY that the following described commodity was weighed, measured, or counted by a weighmaster, whose signature is on this certificate, who is a recognized authority of accuracy, as prescribed by Chapter 7 (commencing with Section 12700) of Division 5 of the California Business and Professions Code, administered by the Division of Measurement Standards of the California Department of Food and Agriculture.

This weigh tag is your invoice. It is due and payable upon receipt.

Weighmaster: B AND J LANDFILL
Weighed @ 6426 HAY RD.
VACAVILLE, CA 95687

TICKET NO.: 27364
DATE: 6/07/01 In: 8:16 Out: 8:47
Price/Unit: \$10.00

Account: W.A. CARIG #2714.4 CSOLB /9308
PO# 2714.4 CSOLB C.O.D.
DIXON, CA 95620

Commodity: CSOIL B
Total Charge: \$204.90
Tendered: \$204.90
Change: \$0.00

Source: OAKLAND Route: #46047
SCALE B 73560 (M) Gross Weight lbs.
32580 Tare Weight lbs.
40980 Net Weight lbs.

Truck No.: 99 Lic: 5912319
C.O.D. 20.49

Inbound Weight: 73560 lbs.

P.O.#: DRIVERS SIGNATURE Job #: 27144

B/L #: TERRY SOUSA BJ
DEPUTY WEIGHMASTER

WEIGHMASTER CERTIFICATE

THIS IS TO CERTIFY that the following described commodity was weighed, measured, or counted by a weighmaster, whose signature is on this certificate, who is a recognized authority of accuracy, as prescribed by Chapter 7 (commencing with Section 12700) of Division 5 of the California Business and Professions Code, administered by the Division of Measurement Standards of the California Department of Food and Agriculture.

This weigh tag is your invoice. It is due and payable upon receipt.

Weighmaster: B AND J LANDFILL
Weighed @ 6426 HAY RD.
VACAVILLE, CA 95687

TICKET NO.: 27429
DATE: 6/07/01 12:00:58
Price/Unit: \$10.00

Source: OAKLAND
Account: W.A. CARIG #2714.4 CSOLB -9308
PO# 2714.4 CSOLB C.O.D.
DIXON, CA 95620

Commodity: CSOIL B
Total Charge: \$213.20
Tendered: \$213.20
Change: \$0.00

73160 Gross Weight lbs. SCALE A
30520 (PT) Tare Weight lbs.
42640 Net Weight lbs.

Truck No. 83 Lic: 3502639
C.O.D. 21.30

Route:

P.O.#: DRIVERS SIGNATURE Job #: 27144

B/L #: TERRY SOUSA BJ
DEPUTY WEIGHMASTER

WEIGHMASTER CERTIFICATE

THIS IS TO CERTIFY that the following described commodity was weighed, measured, or counted by a weighmaster, whose signature is on this certificate, who is a recognized authority of accuracy, as prescribed by Chapter 7 (commencing with Section 12700) of Division 5 of the California Business and Professions Code, administered by the Division of Measurement Standards of the California Department of Food and Agriculture.

This weigh tag is your invoice. It is due and payable upon receipt.

Weighmaster: B AND J LANDFILL
Weighed @ 6426 HAY RD.
VACAVILLE, CA 95687

TICKET NO.: 27431
DATE: 6/07/01 12:07:49
Price/Unit: \$10.00

Source: OAKLAND
Account: W.A. CARIG #2714.4 CSOLB -9308
PO# 2714.4 CSOLB C.O.D.
DIXON, CA 95620

Commodity: CSOIL B
Total Charge: \$190.00
Tendered: \$190.00
Change: \$0.00

68540 Gross Weight lbs. SCALE A
30540 (PT) Tare Weight lbs.
38000 Net Weight lbs.

Truck No. 86 Lic: 4E53674
C.O.D. 19.00

Route: Pam Valaver

P.O.#: DRIVERS SIGNATURE Job #: 27144

B/L #: TERRY SOUSA B
DEPUTY WEIGHMASTER

WEIGHMASTER CERTIFICATE

THIS IS TO CERTIFY that the following described commodity was weighed, measured, or counted by a weighmaster, whose signature is on this certificate, who is a recognized authority of accuracy, as prescribed by Chapter 7 (commencing with Section 12700) of Division 5 of the California Business and Professions Code, administered by the Division of Measurement Standards of the California Department of Food and Agriculture.

This weigh tag is your invoice. It is due and payable upon receipt.

Weighmaster: B AND J LANDFILL

TICKET NO.: 27449

Weighed @ 6426 HAY RD.

DATE: 6/07/01 13:01:23

VACAVILLE

, CA 95687

Price/Unit: \$10.00

Source: OAKLAND

Commodity: CSOIL B

Account: W. A. CARIG #2714.4 CSOLB

-9308

Total Charge: \$205.50

PO# 2714.4 CSOLB C.O.D.

Tendered: \$205.50

DIXON, CA 95620

45961

Change: \$0.00

73680 Gross Weight lbs. SCALE A

Truck No. 99

Lic. 5512319

32580 (PT) Tare Weight lbs. C.O.D.

41100 Net Weight lbs.

20.55

Route:

TERRY SOUSA
Terry Sousa BJ
DEPUTY WEIGHMASTER

P.O.#: DRIVERS SIGNATURE Job #: 27144

B/L #:

WEIGHMASTER CERTIFICATE

THIS IS TO CERTIFY that the following described commodity was weighed, measured, or counted by a weighmaster, whose signature is on this certificate, who is a recognized authority of accuracy, as prescribed by Chapter 7 (commencing with Section 12700) of Division 5 of the California Business and Professions Code, administered by the Division of Measurement Standards of the California Department of Food and Agriculture.

This weigh tag is your invoice. It is due and payable upon receipt.

Weighmaster: B AND J LANDFILL

TICKET NO.: 27448

Weighed @ 6426 HAY RD.

DATE: 6/07/01 12:56:12

VACAVILLE

, CA 95687

Price/Unit: \$10.00

Source: OAKLAND

Commodity: CSOIL B

Account: W. A. CARIG #2714.4 CSOLB

-9308

Total Charge: \$221.70

PO# 2714.4 CSOLB C.O.D.

Tendered: \$221.70

DIXON, CA 95620

45860

Change: \$0.00

74400 Gross Weight lbs. SCALE A

Truck No. 92

Lic. 1654932

30060 (PT) Tare Weight lbs. C.O.D.

44340 Net Weight lbs.

22.17

Route:

TERRY SOUSA
Terry Sousa BJ
DEPUTY WEIGHMASTER

P.O.#: DRIVERS SIGNATURE Job #: 27144

B/L #:

WEIGHMASTER CERTIFICATE

CERTIFY that the following described commodity was weighed, measured, or counted by a weighmaster, whose signature is on this certificate, who is a recognized authority of accuracy, as prescribed in Chapter 7 (commencing with Section 12700) of Division 5 of the California Business and Professions Code, administered by the Division of Measurement Standards of the California Department of Food and Agriculture.

This weigh tag is your invoice. It is due and payable upon receipt. 5
 Weighmaster: B AND J LANDFILL TICKET NO.: 27605
 Weighed @ 6426 HAY RD. DATE: 6/08/01 11:08:16
 VACAVILLE, CA 95687 Price/Unit: \$10.00
 Source: OAKLAND Commodity: CSOIL B
 Account: W. A. CRAIG #2714.4 CSOLB -9308 Total Charge: \$226.
 PO# 2714.4 CSOLB C.O.D. Tendered: \$226.
 DIXON, CA 95620 #46057 Change: \$0.
 75720 Gross Weight lbs. SCALE A Truck No. 83 Lic. 3S02639
 30520 (PT) Tare Weight lbs. C.O.D. 22.6
 45200 Net Weight lbs.

Route:  TERRY SOUSA
 P.O.#: DRIVERS SIGNATURE Job #: 27144 B/L #: DEPUTY WEIGHMASTER

WEIGHMASTER CERTIFICATE

THIS IS TO CERTIFY that the following described commodity was weighed, measured, or counted by a weighmaster, whose signature is on this certificate, who is a recognized authority of accuracy, as prescribed in Chapter 7 (commencing with Section 12700) of Division 5 of the California Business and Professions Code, administered by the Division of Measurement Standards of the California Department of Food and Agriculture.

This weigh tag is your invoice. It is due and payable upon receipt. U
 Weighmaster: B AND J LANDFILL TICKET NO.: 27606
 Weighed @ 6426 HAY RD. DATE: 6/08/01 11:11:38
 VACAVILLE, CA 95687 Price/Unit: \$10.00
 Source: OAKLAND Commodity: CSOIL B
 Account: W. A. CRAIG #2714.4 CSOLB -9308 Total Charge: \$218.
 PO# 2714.4 CSOLB C.O.D. Tendered: \$218.
 DIXON, CA 95620 #46058/21.85 TONS Change: \$0.
 74240 Gross Weight lbs. SCALE A Truck No. 85 Lic. 4E53674
 30540 (PT) Tare Weight lbs. C.O.D.
 43700 Net Weight lbs.

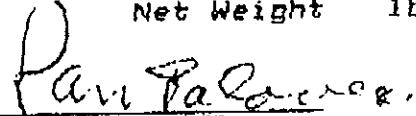
Route:  TERRY SOUSA
 P.O.#: DRIVERS SIGNATURE Job #: 27144 B/L #: DEPUTY WEIGHMASTER

WEIGHMASTER CERTIFICATE

THIS IS TO CERTIFY that the following described commodity was weighed, measured, or counted by a weighmaster, whose signature is on this certificate, who is a recognized authority of accuracy, as prescribed in Chapter 7 (commencing with Section 12700) of Division 5 of the California Business and Professions Code, administered by the Division of Measurement Standards of the California Department of Food and Agriculture.

This weigh tag is your invoice. It is due and payable upon receipt. S
 Weighmaster: B AND J LANDFILL TICKET NO.: 27623
 Weighed @ 6426 HAY RD. DATE: 6/08/01 12:07:28
 VACAVILLE, CA 95687 Price/Unit: \$10.00
 Source: OAKLAND Commodity: CSOIL B
 Account: W. A. CRAIG #2714.4 CSOLB -9308 Total Charge: \$224.
 PO# 2714.4 CSOLB C.O.D. Tendered: \$224.
 DIXON, CA 95620 #46055 Change: \$0.
 77340 Gross Weight lbs. SCALE A Truck No. 99 Lic. 5S12315
 32580 (PT) Tare Weight lbs. C.O.D. 22.48
 44960 Net Weight lbs.

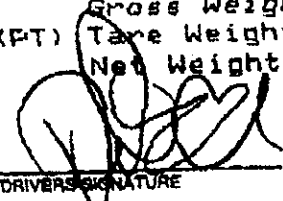
Route:  SAMANTHA MADONAS
 P.O.#: DRIVERS SIGNATURE Job #: 27144 B/L #: DEPUTY WEIGHMASTER

CERTIFY that the following described commodity was weighed, measured, or counted by a weighmaster, whose signature is on this certificate, who is a recognized authority of accuracy, as prescribed in Chapter 7 (commencing with Section 12700) of Division 5 of the California Business and Professions Code, administered by the Division of Measurement Standards of the California Department of Food and Agriculture

WEIGHMASTER CERTIFICATE

This weigh tag is your invoice. It is due and payable upon receipt.

Weighmaster: B AND J LANDFILL
Weighed @ 6426 HAY RD.
VACAVILLE

TICKET NO.: 27617
DATE: 6/08/01 11:46:26

Source: OAKLAND
Account: W. A. CRAIG #2714.4 CSOLB
PO# 2714.4 CSOLB C.O.D.
DIXON, CA 95620
69580 Gross Weight lbs.
29720 (PT) Tare Weight lbs.
39860 Net Weight lbs.

CA 95687
Commodity: CSOIL B
-9308
#46055
SCALE A
C.O.D.

Price/Unit: \$10.00
Total Charge: \$199.30
Tendered: \$199.30
Change: \$0.00
Truck No. 33
Lic. 9752256

19.93

Route: *MORNING*

P.O.#: DRIVERS SIGNATURE Job #: 27144 B/L #: *Samantha Madanos* DEPUTY WEIGHMASTER

337776

CERTIFY that the following described commodity was weighed, measured, or counted by a weighmaster, whose signature is on this certificate, who is a recognized authority of accuracy, as prescribed in Chapter 7 (commencing with Section 12700) of Division 5 of the California Business and Professions Code, administered by the Division of Measurement Standards of the California Department of Food and Agriculture

WEIGHMASTER CERTIFICATE

This weigh tag is your invoice. It is due and payable upon receipt.

Weighmaster: B AND J LANDFILL
Weighed @ 6426 HAY RD.
VACAVILLE

TICKET NO.: 27613
DATE: 6/08/01 11:35:40

Source: OAKLAND
Account: W. A. CRAIG #2714.4 CSOLB
PO# 2714.4 CSOLB C.O.D.
DIXON, CA 95620
79900 Gross Weight lbs.
30060 (PT) Tare Weight lbs.
49840 Net Weight lbs.

CA 95687
Commodity: CSOIL B
-9308
#46056
SCALE A
C.O.D.

Price/Unit: \$10.00
Total Charge: \$249.20
Tendered: \$249.20
Change: \$0.00
Truck No. 92
Lic. 1654932

24.92

Route: *DN*

P.O.#: DRIVERS SIGNATURE Job #: 27144 B/L #: *Samantha Madanos* DEPUTY WEIGHMASTER

337229

CERTIFY that the following described commodity was weighed, measured, or counted by a weighmaster, whose signature is on this certificate, who is a recognized authority of accuracy, as prescribed in Chapter 7 (commencing with Section 12700) of Division 5 of the California Business and Professions Code, administered by the Division of Measurement Standards of the California Department of Food and Agriculture

WEIGHMASTER CERTIFICATE

This weigh tag is your invoice. It is due and payable upon receipt.

Weighmaster: B AND J LANDFILL
Weighed @ 6426 HAY RD.
VACAVILLE

TICKET NO.: 27517
DATE: 6/08/01 7:22:44

Source: OAKLAND
Account: W. A. CRAIG #2714.4 CSOLB
PO# 2714.4 CSOLB C.O.D.
DIXON, CA 95620
76900 Gross Weight lbs.
30060 (PT) Tare Weight lbs.
46840 Net Weight lbs.

CA 95687
Commodity: CSOIL B
-9308
#46061/23.42 TONS
SCALE A
C.O.D.

Price/Unit: \$10.00
Total Charge: \$234.20
Tendered: \$234.20
Change: \$0.00
Truck No. 92
Lic. 1654932

Route: *DN*

P.O.#: DRIVERS SIGNATURE Job #: 27144 B/L #: *Maria Torres* DEPUTY WEIGHMASTER

WEIGHMASTER CERTIFICATE
CERTIFY that the following described commodity was weighed, measured, or counted by a weighmaster, whose signature is on this certificate, who is a recognized authority of accuracy, as prescribed in Section 12700 of Division 5 of the California Business and Professions Code, administered by the Division of Measurement Standards of the California Department of Food and Agriculture.

This weigh tag is your invoice. It is due and payable upon receipt. 5

Weighmaster: B AND J LANDFILL
Weighed @ 6426 HAY RD.
VACAVILLE

TICKET NO.: 27514
DATE: 6/08/01 7:13:45

Source: OAKLAND
Account: W.A. CARIG #2714.4 CSOLB
PO# 2714.4 CSOLB C.O.D.
DIXON

CA 95687 Price/Unit: \$10.00
Commodity: CSOIL B
-9308
Total Charge: \$240.1
Tendered: \$240.1
Change: \$0.0
Truck No. 83 Lic. 3902639
C.O.D.

78540 Gross Weight lbs.
30320 (PT) Tare Weight lbs.
48020 Net Weight lbs.

SCALE A

46063/24.01 TONS

Route: 

P.O.#: DRIVERS SIGNATURE Job #: 27144

B/L #: MARIA TORRES

DEPUTY WEIGHMASTER

WEIGHMASTER CERTIFICATE

THIS IS TO CERTIFY that the following described commodity was weighed, measured, or counted by a weighmaster, whose signature is on this certificate, who is a recognized authority of accuracy, as prescribed by Chapter 7 (commencing with Section 12700) of Division 5 of the California Business and Professions Code, administered by the Division of Measurement Standards of the California Department of Food and Agriculture.

This weigh tag is your invoice. It is due and payable upon receipt. S
 Weighmaster: B AND J LANDFILL
 Weighed @ 6426 HAY RD. TICKET NO.: 27529
 VACAVILLE, CA 95687 DATE: 6/08/01 8:00:37
 Price/Unit: \$10.00
 Source: OAKLAND Commodity: CSOIL B
 Account: W.A. CARIG #2714.4 CSOLB -9308
 PO# 2714.4 CSOLB C.O.D. #46059 / 18.84 TONS Total Charge: \$188.40
 DIXON, CA 95620 Tended: \$188.40
 37400 Gross Weight lbs. SCALE A Changes: \$0.00
 29720 (PT) Tare Weight lbs. Truck No. 33 Lic. 9Z52266
 37680 Net Weight lbs. C.O.D.

Route: MJOB
 P.O.#: DRIVERS SIGNATURE Job #: 27144 B/L #: Maria Torres DEPUTY WEIGHMASTER BJ

WEIGHMASTER CERTIFICATE

THIS IS TO CERTIFY that the following described commodity was weighed, measured, or counted by a weighmaster, whose signature is on this certificate, who is a recognized authority of accuracy, as prescribed by Chapter 7 (commencing with Section 12700) of Division 5 of the California Business and Professions Code, administered by the Division of Measurement Standards of the California Department of Food and Agriculture.

This weigh tag is your invoice. It is due and payable upon receipt. S
 Weighmaster: B AND J LANDFILL
 Weighed @ 6426 HAY RD. TICKET NO.: 27532
 VACAVILLE, CA 95687 DATE: 6/08/01 8:06:55
 Price/Unit: \$10.00
 Source: OAKLAND Commodity: CSOIL B
 Account: W.A. CARIG #2714.4 CSOLB -9308
 PO# 2714.4 CSOLB C.O.D. #46060 / 21.01 TONS Total Charge: \$210.1
 DIXON, CA 95620 Tended: \$210.1
 74600 Gross Weight lbs. SCALE A Changes: \$0.00
 32580 (PT) Tare Weight lbs. Truck No. 99 Lic. 5S12319
 42020 Net Weight lbs. C.O.D.

Route: [Signature]
 P.O.#: DRIVERS SIGNATURE Job #: 27144 B/L #: Maria Torres DEPUTY WEIGHMASTER E

WEIGHMASTER CERTIFICATE

THIS IS TO CERTIFY that the following described commodity was weighed, measured, or counted by a weighmaster, whose signature is on this certificate, who is a recognized authority of accuracy, as prescribed by Chapter 7 (commencing with Section 12700) of Division 5 of the California Business and Professions Code, administered by the Division of Measurement Standards of the California Department of Food and Agriculture.

This weigh tag is your invoice. It is due and payable upon receipt. S
 Weighmaster: B AND J LANDFILL
 Weighed @ 6426 HAY RD. TICKET NO.: 27512
 VACAVILLE, CA 95687 DATE: 6/08/01 7:03:59
 Price/Unit: \$10.00
 Source: OAKLAND Commodity: CSOIL B
 Account: W.A. CARIG #2714.4 CSOLB -9308
 PO# 2714.4 CSOLB C.O.D. #46062 / 19.70 TONS Total Charge: \$197.0
 DIXON, CA 95620 Tended: \$197.0
 69940 Gross Weight lbs. SCALE A Changes: \$0.00
 30540 (PT) Tare Weight lbs. Truck No. 86 Lic. 4E53674
 39400 Net Weight lbs. C.O.D.

Route: Pam Salaver
 P.O.#: DRIVERS SIGNATURE Job #: 27144 B/L #: Maria Torres DEPUTY WEIGHMASTER E

43363

WEIGHMASTER CERTIFICATE

CERTIFY that the following described commodity was measured, or counted by a weighmaster, whose signature is on this certificate, who is a recognized authority of accuracy, as prescribed by the Department of Food and Agriculture.

This weigh tag is your invoice. It is due and payable upon receipt.

Weighmaster: B AND J LANDFILL
Address: 6426 HAY RD.
VACAVILLE

TICKET NO.: 28275
DATE: 6/11/01 10:16:45

City: OAKLAND

CA 95687 Price/Unit: \$10.00

Client: W. A. CRAIG #2714.4 CSOLB

Commodity: CSOLB B

Total Charge: \$193.90

#2714.4 CSOLB C.O.D.

#46072 / 19.39

Tendered: \$193.90

Net Weight lbs.

SCALE A

Truck No. 86

Change: \$0.00

Gross Weight lbs.

C.O.D.

Lic. 4E53674

(PT) Tare Weight lbs.

Net Weight lbs.

Signature: Pam Tolovey

SAMANTHA MACANAS

BJ

DRIVERS SIGNATURE

Job #: 27144

B/L #:

Signature: Samantha Macanas

DEPUTY WEIGHMASTER

348408

WEIGHMASTER CERTIFICATE

Weighted, measured, or bulked for your invoice. It is due and payable to the recipient.

Origin: OAKLAND
 Destination: VALAVILLE
 Commodity: CSOIL B
 Job #: 27144
 Date: 6/11/01
 Price/Unit: \$10.00
 Total Charge: \$192.90
 Tendered: \$192.90
 Change: \$0.00

Route: VALAVILLE ROAD
 Driver's Signature: [Signature]

WEIGHMASTER CERTIFICATE

Weighted, measured, or bulked for your invoice. It is due and payable to the recipient.

Ticket No. 5812
 Date: 6/11/01 11:11:31
 Price/Unit: \$10.00
 Commodity: CSOIL B
 -9308
 Total Charge: \$192.90
 Tendered: \$192.90
 Change: \$0.00
 Truck No. 99
 Lic. 5512319

46071/19.29

C.O.D.

NOT APPLICABLE

DEPT. OF REVENUE

SAMANTHA MACANAS
 DEPUTY WEIGHMASTER

No.	Type	Quantity	Wt/Vol

343415

WEIGHMASTER CERTIFICATE

THIS IS TO CERTIFY that the following described commodity was weighed, measured, or counted by a weighmaster, whose signature is on this certificate, who is a recognized authority of accuracy, as prescribed by Chapter 7 (commencing with Section 12700) of Division 5 of the California Business and Professions Code, administered by the Division of Measurement Standards of the California Department of Food and Agriculture.

12:10

This weigh tag is your invoice. It is due and payable upon receipt.

Weighmaster: B AND J LANDFILL

TICKET NO.: 28303

Weighed @ 6426 HAY RD.
VACAVILLE

DATE: 6/11/01 In: 11:19 Out: 11:36

, CA 95687

Price/Unit: \$10.00

Account:

Commodity: CSOIL B

W. A. CRAIG #2714.4 CSOLB

/9308

Total Charge: \$233.40

PO# 2714.4 CSOLB C.O.D.

Tendered: \$233.40

DIXON, CA 95620

Change: \$0.00

Source: OAKLAND

Route:

Truck No.: 65

Lic:

SCALE B

77800 (M)

Gross Weight lbs.

31120

Tare Weight lbs.

C.O.D.

46680

Net Weight lbs.

Inbound Weight: 77800 lbs.

SAMANTHA MACANAS

BJ

P.O. # Job #: 27144

B/L #:

DEPUTY WEIGHMASTER

[Handwritten Signature]

[Handwritten Signature]

#46013/23.34

343403

WEIGHMASTER CERTIFICATE

THIS IS TO CERTIFY that the following described commodity was weighed, measured, or counted by a weighmaster, whose signature is on this certificate, who is a recognized authority of accuracy, as prescribed by Chapter 7 (commencing with Section 12700) of Division 5 of the California Business and Professions Code, administered by the Division of Measurement Standards of the California Department of Food and Agriculture.

This weigh tag is your invoice. It is due and payable upon receipt.

Weighmaster: B AND J LANDFILL

TICKET NO.: 28302

Weighed @ 6426 HAY RD.
VACAVILLE

DATE: 6/11/01 11:15:29

Source: OAKLAND

, CA 95687

Price/Unit: \$10.00

Account: W.A. CRAIG #2714.4 CSOLB

Commodity: CSOIL B

PO# 2714.4 CSOLB C.O.D.

-9308

Total Charge: \$234.90

DIXON CA 95620

Tendered: \$234.90

77040 Gross Weight lbs. SCALE A

A 46074/23.49

Change: \$0.00

30060 (PT) Tare Weight lbs.

Truck No. 92

Lic. 1654932

46980 Net Weight lbs.

C.O.D.

Route:

SAMANTHA MACANAS

BJ

P.O.#: DRIVERS SIGNATURE

Job #: 27144

B/L #:

Samantha Macanas

DEPUTY WEIGHMASTER

WEIGHMASTER CERTIFICATE

THIS IS TO CERTIFY that the following described commodity was weighed, measured, or counted by a weighmaster, whose signature is on this certificate, who is a recognized authority of accuracy, as prescribed in Chapter 7 (commencing with Section 12700) of Division 5 of the California Business and Professions Code, administered by the Division of Measurement Standards of the California Department of Food and Agriculture.

This weigh tag is your invoice. It is due and payable upon receipt. **S**

Weighmaster: B AND J LANDFILL
 Weighed @ 6426 HAY RD.
 VACAVILLE, CA 95687

Source: OAKLAND
 Account: W.A. CRAIG #2714.5 CSOLB
 PO# 2714.5 CSOLB C.O.D.
 DIXON, CA 95620

74180 Gross Weight lbs. SCALE A
 30020 (PT) Tare Weight lbs.
 44160 Net Weight lbs.

TICKET NO.: 28496
 DATE: 6/12/01 11:56:23
 Price/Unit: \$10.00
 Commodity: CSOIL B
 -9308

#46089 / 22.08 tons
 Total Charge: \$220.8
 Tendered: \$220.8
 Change: \$0.0
 Truck No. 85 Lic. 9A00737

Route: 
 P.O.#: DRIVERS SIGNATURE Job #: 27145 B/L #: MARIA TORRES
 DEPUTY WEIGHMASTER

WEIGHMASTER CERTIFICATE

THIS IS TO CERTIFY that the following described commodity was weighed, measured, or counted by a weighmaster, whose signature is on this certificate, who is a recognized authority of accuracy, as prescribed in Chapter 7 (commencing with Section 12700) of Division 5 of the California Business and Professions Code, administered by the Division of Measurement Standards of the California Department of Food and Agriculture.

This weigh tag is your invoice. It is due and payable upon receipt. **S**

Weighmaster: B AND J LANDFILL
 Weighed @ 6426 HAY RD.
 VACAVILLE, CA 95687

Source: OAKLAND
 Account: W.A. CRAIG #2714.5 CSOLB
 PO# 2714.5 CSOLB C.O.D.
 DIXON, CA 95620

72600 Gross Weight lbs. SCALE A
 31180 (PT) Tare Weight lbs.
 41420 Net Weight lbs.

TICKET NO.: 28497
 DATE: 6/12/01 11:59:30
 Price/Unit: \$10.00
 Commodity: CSOIL B
 -9308

#46088 / 20.71 tons
 Total Charge: \$207.1
 Tendered: \$207.1
 Change: \$0.0
 Truck No. 73 Lic. 2K05780

Route: 
 P.O.#: DRIVERS SIGNATURE Job #: 27145 B/L #: MARIA TORRES
 DEPUTY WEIGHMASTER

WEIGHMASTER CERTIFICATE

THIS IS TO CERTIFY that the following described commodity was weighed, measured, or counted by a weighmaster, whose signature is on this certificate, who is a recognized authority of accuracy, as prescribed in Chapter 7 (commencing with Section 12700) of Division 5 of the California Business and Professions Code, administered by the Division of Measurement Standards of the California Department of Food and Agriculture.

This weigh tag is your invoice. It is due and payable upon receipt. **S**

Weighmaster: B AND J LANDFILL
 Weighed @ 6426 HAY RD.
 VACAVILLE, CA 95687

Account: W.A. CRAIG #2714.5 CSOLB
 PO# 2714.5 CSOLB C.O.D.
 DIXON, CA 95620

Source: OAKLAND
 SCALE B 76640 (M) Gross Weight lbs.
 31180 Tare Weight lbs.
 45460 Net Weight lbs.

TICKET NO.: 28423
 DATE: 6/12/01 In: 6:59 Out: 7
 Price/Unit: \$10.00
 Commodity: CSOIL B
 /9308

#46082 / 22.73 tons
 Total Charge: \$227.
 Tendered: \$227.
 Change: \$0.
 Truck No. 73 Lic. 2K01

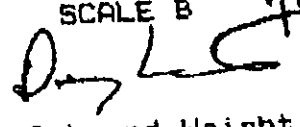
Route: 
 P.O.#: DRIVERS SIGNATURE Job #: 27145 B/L #: TERRY SOUSA
 DEPUTY WEIGHMASTER

WEIGHMASTER CERTIFICATE

THIS IS TO CERTIFY that the following described commodity was weighed, measured, or counted by a weighmaster, whose signature is on this certificate, who is a recognized authority of accuracy, as prescribed in Chapter 7 (commencing with Section 12700) of Division 5 of the California Business and Professions Code, administered by the Division of Measurement Standards of the California Department of Food and Agriculture.

This weigh tag is your invoice. It is due and payable upon receipt. S

Weighmaster: B AND J LANDFILL
 Weighed @ 6426 HAY RD. VACAVILLE, CA 95687
 Source: OAKLAND
 Account: W.A. CRAIG #2714.5 CSOLB
 PO# 2714.5 CSOLB C.O.D.
 DIXON, CA 95620
 76580 Gross Weight lbs. SCALE A
 32580 (PT) Tare Weight lbs. C.O.D.
 44000 Net Weight lbs.

TICKET NO.: 28452
 DATE: 6/12/01 9:42:45
 Price/Unit: \$10.00
 Commodity: CSOIL B -9308
 Total Charge: \$220.
 Tendered: \$220.
 Change: \$0.
 Truck No. 99 Lic. 5512319
 # 46091 / 22.00 TONS

Route:

P.O.#: DRIVERS SIGNATURE

Job #: 27145

B/L #:

DEPUTY WEIGHMASTER

MARIA TORRES

WEIGHMASTER CERTIFICATE

THIS IS TO CERTIFY that the following described commodity was weighed, measured, or counted by a weighmaster, whose signature is on this certificate, who is a recognized authority of accuracy, as prescribed in Chapter 7 (commencing with Section 12700) of Division 5 of the California Business and Professions Code, administered by the Division of Measurement Standards of the California Department of Food and Agriculture.

This weigh tag is your invoice. It is due and payable upon receipt. S

Weighmaster: B AND J LANDFILL
 Weighed @ 6426 HAY RD. VACAVILLE, CA 95687
 Source: OAKLAND
 Account: W.A. CRAIG #2714.5 CSOLB
 PO# 2714.5 CSOLB C.O.D.
 DIXON, CA 95620
 67580 Gross Weight lbs. SCALE A
 30540 (PT) Tare Weight lbs. C.O.D.
 37040 Net Weight lbs.

TICKET NO.: 28485
 DATE: 6/12/01 11:20:39
 Price/Unit: \$10.00
 Commodity: CSOIL B -9308
 Total Charge: \$185.20
 Tendered: \$185.2
 Change: \$0.0
 Truck No. 86 Lic. 4E53674
 # 46090 / 18.52 TONS

Route:

P.O.#: DRIVERS SIGNATURE

Job #: 27145

B/L #:

DEPUTY WEIGHMASTER

TERRY SALSA

313744

WEIGHMASTER CERTIFICATE

THIS IS TO CERTIFY that the following described commodity was weighed, measured, or counted by a weighmaster, whose signature is on this certificate, who is a recognized authority of accuracy, as prescribed in Chapter 7 (commencing with Section 12700) of Division 5 of the California Business and Professions Code, administered by the Division of Measurement Standards of the California Department of Food and Agriculture.

This weigh tag is your invoice. It is due and payable upon receipt. S

Weighmaster: B AND J LANDFILL
 Weighed @ 6426 HAY RD. VACAVILLE, CA 95687
 Source: OAKLAND
 Account: W.A. CRAIG #2714.5 CSOLB
 PO# 2714.5 CSOLB C.O.D.
 DIXON, CA 95620
 66500 Gross Weight lbs. SCALE A
 29720 (PT) Tare Weight lbs. C.O.D.
 36780 Net Weight lbs.

TICKET NO.: 28494
 DATE: 6/12/01 11:52:07
 Price/Unit: \$10.00
 Commodity: CSOIL B -9308
 Total Charge: \$183.
 Tendered: \$183
 Change: \$0
 Truck No. 33 Lic. 9Z5226
 # 46087 / 18.39 TONS

Route:

P.O.#: DRIVERS SIGNATURE

Job #: 27144

B/L #:

DEPUTY WEIGHMASTER

MARIA TORRES

period commodity weighed, measured, or counted by a weighmaster, whose signature is on this certificate, who is a recognized authority of accuracy, as prescribed in Chapter 7 (commencing with Section 12700) of Division 5 of the California Business and Professions Code, administered by the Division of Measurement Standards of the California Department of Food and Agriculture.

WEIGHMASTER CERTIFICATE
This is to certify that the following described commodity was weighed, measured, or counted by a weighmaster, whose signature is on this certificate, who is a recognized authority of accuracy, as prescribed in Chapter 7 (commencing with Section 12700) of Division 5 of the California Business and Professions Code, administered by the Division of Measurement Standards of the California Department of Food and Agriculture.

This weigh tag is your invoice. It is due and payable upon receipt. **S**

WEIGHMASTER: B AND J LANDFILL
6426 HAY RD.
VACAVILLE

TICKET NO.: 28422
DATE: 6/12/01 In: 6:56 Out: 7:
Price/Unit: \$10.00
Commodity: CSOIL B
Total Charge: \$210.1
Tendered: \$210.1
Change: \$0.0

CA 95687
CK# 21001
79308
46081

Account: W.A. CRAIG #2714.5 CSOLB
2714.5 CSOLB C.O.D.
DIXON, CA 95620

Source: OAKLAND
SCALE B
72040 (M) Gross Weight lbs.
30020 Tare Weight lbs.
42020 Net Weight lbs.

Route:
Gross Weight lbs.
Tare Weight lbs.
Net Weight lbs.

Truck No.: 85
Lic: 9A007
C.O.D. 21.01

Inbound Weight: 72040 lbs.

P.O. #: DRIVERS SIGNATURE Job #: 27145

B/L #: TERRY SOUSA DEPUTY WEIGHMASTER

WEIGHMASTER CERTIFICATE

THIS IS TO CERTIFY that the following described commodity was weighed, measured, or counted by a weighmaster, whose signature is on this certificate, who is a recognized authority of accuracy, as prescribed in Chapter 7 (commencing with Section 12700) of Division 5 of the California Business and Professions Code, administered by the Division of Measurement Standards of the California Department of Food and Agriculture.

This weigh tag is your invoice. It is due and payable upon receipt. **S**

WEIGHMASTER: B AND J LANDFILL
Weighed @ 6426 HAY RD.
VACAVILLE

TICKET NO.: 28424
DATE: 6/12/01 7:32:15
Price/Unit: \$10.00

CA 95687
CK# 21001
-9308
46080

Source: OAKLAND
Account: W.A. CRAIG #2714.5 CSOLB
PO# 2714.5 CSOLB C.O.D.
DIXON, CA 95620

Commodity: CSOIL B
Total Charge: \$191.00
Tendered: \$191.00
Change: \$0.00

88740 Gross Weight lbs. SCALE A
30540 (PT) Tare Weight lbs.
38200 Net Weight lbs.

Truck No. 86
Lic. 4E53674
C.O.D. 19.10

Route: Pam Salazar
P.O. #: DRIVERS SIGNATURE Job #: 27145

B/L #: TERRY SOUSA DEPUTY WEIGHMASTER

WEIGHMASTER CERTIFICATE

THIS IS TO CERTIFY that the following described commodity was weighed, measured, or counted by a weighmaster, whose signature is on this certificate, who is a recognized authority of accuracy, as prescribed in Chapter 7 (commencing with Section 12700) of Division 5 of the California Business and Professions Code, administered by the Division of Measurement Standards of the California Department of Food and Agriculture.

This weigh tag is your invoice. It is due and payable upon receipt. **S**

WEIGHMASTER: B AND J LANDFILL
Weighed @ 6426 HAY RD.
VACAVILLE

TICKET NO.: 28425
DATE: 6/12/01 7:47:19
Price/Unit: \$10.00

CA 95687
CK# 21001
-9308
46083

Source: OAKLAND
Account: W.A. CRAIG #2714.5 CSOLB
PO# 2714.5 CSOLB C.O.D.
DIXON, CA 95620

Commodity: CSOIL B
Total Charge: \$185.30
Tendered: \$185.30
Change: \$0.00

66780 Gross Weight lbs. SCALE A
29720 (PT) Tare Weight lbs.
37060 Net Weight lbs.

Truck No. 33
Lic. 9Z52266
C.O.D. 18.53

Route: Pam Salazar
P.O. #: DRIVERS SIGNATURE Job #: 27145

B/L #: TERRY SOUSA DEPUTY WEIGHMASTER

OK # 21005

WEIGHMASTER CERTIFICATE

THIS IS TO CERTIFY that the following described commodity was weighed, measured, or counted by a weighmaster, whose signature is on this certificate, who is a recognized authority of accuracy, as prescribed in Chapter 7 (commencing with Section 12700) of Division 5 of the California Business and Professions Code, administered by the Division of Measurement Standards of the California Department of Food and Agriculture.

This weigh tag is your invoice. It is due and payable upon receipt.

Weighmaster: B AND J LANDFILL
 Weighed @ 6426 HAY RD. VACAVILLE, CA 95687
 Source: OAKLAND
 Account: W. A. CRAIG #2714.5 CSOLB
 PO# 2714.5 CSOLB C.O.D.
 DIXON, CA 95620
 67380 Gross Weight lbs. SCALE A
 29720 (PT) Tare Weight lbs. C.O.D.
 37660 Net Weight lbs.

TICKET NO.: 28609
 DATE: 6/13/01 7:16:49
 Price/Unit: \$10.00
 Commodity: CSOIL B
 -9308
 Total Charge: \$188.
 Tendered: \$188.
 Change: \$0.
 Truck No. 33 Lic. 9252266

46086

18.83

Route: *W. A. CRAIG*

P.O. #: DRIVERS SIGNATURE Job #: 27145 B/L #: *TERRY SOUSA* DEPUTY WEIGHMASTER

343041 OK # 21005

WEIGHMASTER CERTIFICATE

THIS IS TO CERTIFY that the following described commodity was weighed, measured, or counted by a weighmaster, whose signature is on this certificate, who is a recognized authority of accuracy, as prescribed in Chapter 7 (commencing with Section 12700) of Division 5 of the California Business and Professions Code, administered by the Division of Measurement Standards of the California Department of Food and Agriculture.

This weigh tag is your invoice. It is due and payable upon receipt.

Weighmaster: B AND J LANDFILL
 Weighed @ 6426 HAY RD. VACAVILLE, CA 95687
 Source: OAKLAND
 Account: W. A. CRAIG #2714.5 CSOLB
 PO# 2714.5 CSOLB C.O.D.
 DIXON, CA 95620
 68560 Gross Weight lbs. SCALE A
 30540 (PT) Tare Weight lbs. C.O.D.
 38020 Net Weight lbs.

TICKET NO.: 28612
 DATE: 6/13/01 7:49:49
 Price/Unit: \$10.00
 Commodity: CSOIL B
 -9308
 Total Charge: \$190.
 Tendered: \$190.
 Change: \$0.
 Truck No. 86 Lic. 4E53674

46085

19.01

Route: *Ponte Lavey*

P.O. #: DRIVERS SIGNATURE Job #: 27145 B/L #: *TERRY SOUSA* DEPUTY WEIGHMASTER

343942 OK # 21005

WEIGHMASTER CERTIFICATE

THIS IS TO CERTIFY that the following described commodity was weighed, measured, or counted by a weighmaster, whose signature is on this certificate, who is a recognized authority of accuracy, as prescribed in Chapter 7 (commencing with Section 12700) of Division 5 of the California Business and Professions Code, administered by the Division of Measurement Standards of the California Department of Food and Agriculture.

This weigh tag is your invoice. It is due and payable upon receipt.

Weighmaster: B AND J LANDFILL
 Weighed @ 6426 HAY RD. VACAVILLE, CA 95687
 Source: OAKLAND
 Account: W. A. CRAIG #2714.5 CSOLB
 PO# 2714.5 CSOLB C.O.D.
 DIXON, CA 95620
 76280 Gross Weight lbs. SCALE A
 32580 (PT) Tare Weight lbs. C.O.D.
 43700 Net Weight lbs.

TICKET NO.: 28613
 DATE: 6/13/01 7:52:24
 Price/Unit: \$10.00
 Commodity: CSOIL B
 -9308
 Total Charge: \$218.
 Tendered: \$218.
 Change: \$0.
 Truck No. 99 Lic. 591231

46075

21.85

Route: *Dale*

P.O. #: DRIVERS SIGNATURE Job #: 27145 B/L #: *TERRY SOUSA* DEPUTY WEIGHMASTER

344807

WEIGHMASTER CERTIFICATE

THIS IS TO CERTIFY that the following described commodity was weighed, measured, or counted by a weighmaster, whose signature is on this certificate, who is a recognized authority of accuracy, as prescribed by Chapter 7 (commencing with Section 12700) of Division 5 of the California Business and Professions Code, administered by the Division of Measurement Standards of the California Department of Food and Agriculture.

This weigh tag is your invoice. It is due and payable upon receipt.

Weighmaster: B AND J LANDFILL
 Weighed @ 6426 HAY RD.
 VACAVILLE, CA 95687
 Source: OAKLAND
 Account: W.A. CRAIG #2714.5 CSGLB
 PO# 2714.5 CSGLB C.O.D.
 DIXON, CA 95620
 66340 Gross Weight lbs. SCALE A
 31400 (PT) Tare Weight lbs. C.O.D.
 34940 Net Weight lbs.

Price/Unit: \$10.00
 Commodity: CSOIL B
 -9302
 #46238
 Total Charge: \$174.00
 Tendered: \$174.00
 Change: \$0.00
 Truck No. 102 Lic. 9A67193
 17.47

Route:
 P.O. #: Tom W. Job #: 27145 B/L #: Terry Sousa
 DRIVERS SIGNATURE DEPUTY WEIGHMASTER

539220

46096

THIS IS TO CERTIFY that the following described material was weighed, measured, or sampled by a weighmaster, whose signature is on this certificate, who is a recognized authority of accuracy as prescribed by the California Business and Professions Code, administered by the Division of Measurement Standards of the California Department of Food and Agriculture.

This weigh ~~WARDS~~ your invoice, it is due and payable upon receipt. S
Weighmaster: B. ANDRE LANDFILL
Weighed @ 6426 HAY RD.
VACAVILLE, CA 95687

Account: W. A. CRAIG #2714.6 CSOLB /9308
RD# 2714.4 CSOLB COD
DIXON, CA 95620
Source: OAKLAND
SCALE B
Route: 69420 (M) Gross Weight lbs. 30360
Tare Weight lbs. 30060
Net Weight lbs.
Commodity: CSOIL B
Total Charge: \$195.30
Tendered: \$195.30
Change: \$0.00
Truck No.: 86
Lic:

Inbound Weight: 69420 lbs.
P.O. #1
DRIVERS SIGNATURE: Pam Talavera
Job #: 27146
C.O.D.
MARIA TORRES
B/L #: Maria Torres
DEPUTY WEIGHMASTER

a.	Contaminated soil		001ED0001BT	
b.				
c.				
d.				

D. Additional Descriptions for Materials Listed Above

E. Handling Codes for Wastes Listed Above

15. Special Handling Instructions and Additional Information

16. GENERATOR'S CERTIFICATION: I certify the materials described above on this manifest are not subject to federal regulations for reporting proper disposal of Hazardous Waste.

Printed/Typed Name: AZIZ Kandahari
Signature: Pam Talavera
Month Day Year: 10/18/01

17. Transporter 1 Acknowledgement of Receipt of Materials
Printed/Typed Name: Pamela Talavera
Signature: Pamela Talavera
Month Day Year: 10/18/01

18. Transporter 2 Acknowledgement of Receipt of Materials
Printed/Typed Name: _____
Signature: _____
Month Day Year: _____

19. Discrepancy Indication Space

20. Facility Owner or Operator. Certification of receipt of waste materials covered by this manifest except as noted in Item 19.

Printed/Typed Name: MARIA TORRES
Signature: Maria Torres
Month Day Year: 10/18/01

TRANSPORTER #1

WEIGHMASTER CERTIFICATE
I DO CERTIFY that the following described commodity was weighed, measured, or counted by a weighmaster, whose signature is on this certificate, who is a recognized authority of accuracy, as prescribed by Section 12700 of Division 5 of the California Business and Professions Code, administered by the Division of Measurement Standards of the California Department of Food and Agriculture.

This weigh tag is your invoice. It is due and payable upon receipt. **S**

Weighmaster: B AND J LANDFILL
 Weighed @ 6426 HAY RD.
 VACAVILLE, CA 95687

Account: A. CRAIG #2714.6 CSOLB /9308
 #2714.4 CSOLB COD
 DIXON, CA 95620
 Source: OAKLAND
 SCALE B

Route: 86040 (M) Gross Weight lbs.
 32860 Tare Weight lbs.
 53180 Net Weight lbs.

DATE: 6/18/01 In: 12:03 Out: 12:25
 Price/Unit: \$10.00
 Commodity: CSOIL B

Total Charge: \$265.90
 Tendered: \$265.90
 Change: \$0.00
 Truck No.: 67 Lic: C.O.D.

Inbound Weight: 86040 lbs.
 Job #: 27145 B/L #: *Maria Torres* DEPUTY WEIGHMASTER

339136

WEIGHMASTER CERTIFICATE
 I DO CERTIFY that the following described commodity was weighed, measured, or counted by a weighmaster, whose signature is on this certificate, who is a recognized authority of accuracy, as prescribed by Section 12700 of Division 5 of the California Business and Professions Code, administered by the Division of Measurement Standards of the California Department of Food and Agriculture.

This weigh tag is your invoice. It is due and payable upon receipt. **S**

Weighmaster: B AND J LANDFILL
 Weighed @ 6426 HAY RD.
 VACAVILLE, CA 95687

Account: A. CRAIG #2714.5 CSOLB /9308
 #2714.4 CSOLB COD
 DIXON, CA 95620
 Source: OAKLAND
 SCALE B

Route: 79300 (M) Gross Weight lbs.
 30980 Tare Weight lbs.
 48320 Net Weight lbs.

DATE: 6/18/01 In: 10:13 Out: 10:26
 Price/Unit: \$10.00
 Commodity: CSOIL B

Total Charge: \$241.60
 Tendered: \$241.60
 Change: \$0.00
 Truck No.: 65 Lic: C.O.D.

Inbound Weight: 79300 lbs.
 Job #: 27145 B/L #: *Maria Torres* DEPUTY WEIGHMASTER

339132

WEIGHMASTER CERTIFICATE
 I DO CERTIFY that the following described commodity was weighed, measured, or counted by a weighmaster, whose signature is on this certificate, who is a recognized authority of accuracy, as prescribed by Section 12700 of Division 5 of the California Business and Professions Code, administered by the Division of Measurement Standards of the California Department of Food and Agriculture.

This weigh tag is your invoice. It is due and payable upon receipt. **S**

Weighmaster: B AND J LANDFILL
 Weighed @ 6426 HAY RD.
 VACAVILLE, CA 95687

Account: A. CRAIG #2714.6 CSOLB /9308
 #2714.4 CSOLB COD
 DIXON, CA 95620
 Source: OAKLAND
 SCALE B

Route: 66700 (M) Gross Weight lbs.
 29300 Tare Weight lbs.
 37400 Net Weight lbs.

DATE: 6/18/01 In: 10:50 Out: 11:02
 Price/Unit: \$10.00
 Commodity: CSOIL B

Total Charge: \$187.00
 Tendered: \$187.00
 Change: \$0.00
 Truck No.: 33 Lic: C.O.D.

Inbound Weight: 66700 lbs.
 Job #: 27145 B/L #: *Maria Torres* DEPUTY WEIGHMASTER

WEIGHMASTER CERTIFICATE

THIS IS TO CERTIFY that the following described commodity was weighed, measured, or counted by a weighmaster, whose signature is on this certificate, who is a recognized authority of accuracy, as prescribed by Section 12700 of Division 5 of the California Business and Professions Code, administered by the Division of Measurement Standards of the California Department of Food and Agriculture.

This weigh tag is your invoice. It is due and payable upon receipt.

Weighmaster: B AND J LANDFILL
Weighed @ 6426 HAY RD.
VACAVILLE, CA 95687

TICKET NO.: 29774
DATE: 6/19/01 9:23:53
Price/Unit: \$10.00

Source: OAKLAND
Account: W.A. CRAIG #2714.6 CSOLB
PO# 2714.5 CSOLB C.O.D.
DIXON, CA 95620
76900 Gross Weight lbs.
32580 (PT) Tare Weight lbs.
44320 Net Weight lbs.

Commodity: CSOIL B
-9308
#46102/22.16
Total Charge: \$221.60
Tendered: \$221.60
Change: \$0.00
Truck No. 99
Lic. 5512319
C.O.D.

Route:

P.O. #: DRIVERS SIGNATURE

Job #: 27146

B/L #:

MARIA TORRES
DEPUTY WEIGHMASTER

BJ

357686

WEIGHMASTER CERTIFICATE

THIS IS TO CERTIFY that the following described commodity was weighed, measured, or counted by a weighmaster, whose signature is on this certificate, who is a recognized authority of accuracy, as prescribed by Section 12700 of Division 5 of the California Business and Professions Code, administered by the Division of Measurement Standards of the California Department of Food and Agriculture.

This weigh tag is your invoice. It is due and payable upon receipt.

Weighmaster: B AND J LANDFILL
Weighed @ 6426 HAY RD.
VACAVILLE, CA 95687

TICKET NO.: 29744
DATE: 6/19/01 8:01:27
Price/Unit: \$10.00

Source: OAKLAND
Account: W.A. CRAIG #2714.6 CSOLB
2714.5 CSOLB C.O.D.
DIXON, CA 95620
5440 Gross Weight lbs.
5020 (PT) Tare Weight lbs.
4380 Net Weight lbs.

Commodity: CSOIL B
-9308
#46098/22.19
Total Charge: \$226.90
Tendered: \$226.90
Change: \$0.00
Truck No. 92
Lic. 1654932
C.O.D.

Route:

P.O. #: DRIVERS SIGNATURE

Job #: 27146

B/L #:

MARIA TORRES
DEPUTY WEIGHMASTER

BJ

357839

WEIGHMASTER CERTIFICATE

THIS IS TO CERTIFY that the following described commodity was weighed, measured, or counted by a weighmaster, whose signature is on this certificate, who is a recognized authority of accuracy, as prescribed by Section 12700 of Division 5 of the California Business and Professions Code, administered by the Division of Measurement Standards of the California Department of Food and Agriculture.

This weigh tag is your invoice. It is due and payable upon receipt.

Weighmaster: B AND J LANDFILL
Weighed @ 6426 HAY RD.
VACAVILLE, CA 95687

TICKET NO.: 29842
DATE: 6/19/01 11:59:08
Price/Unit: \$10.00

Source: OAKLAND
Account: W.A. CRAIG #2714.6 CSOLB
PO# 2714.5 CSOLB C.O.D.
DIXON, CA 95620
3820 Gross Weight lbs.
3060 (PT) Tare Weight lbs.
3760 Net Weight lbs.

Commodity: CSOIL B
-9308
#45873/21.88
Total Charge: \$218.80
Tendered: \$218.80
Change: \$0.00
Truck No. 92
Lic. 1654932
C.O.D.

Route:

P.O. #: DRIVERS SIGNATURE

Job #: 27146

B/L #:

SAMANTHA MACANAS
DEPUTY WEIGHMASTER

BJ

This described commodity was weighed, measured, or counted by a weighmaster, whose signature is on this certificate, who is a recognized authority of accuracy, as prescribed in Section 12700 of Division 5 of the California Business and Professions Code, administered by the Division of Measurement Standards of the California Department of Food and Agriculture.

WEIGHMASTER CERTIFICATE
This described commodity was weighed, measured, or counted by a weighmaster, whose signature is on this certificate, who is a recognized authority of accuracy, as prescribed in Section 12700 of Division 5 of the California Business and Professions Code, administered by the Division of Measurement Standards of the California Department of Food and Agriculture.

This weigh tag is your invoice. It is due and payable upon receipt. S

Weightmaster: B AND J LANDFILL
 Weighed @ 6426 HAY RD. VACAVILLE, CA 95687
 Source: OAKLAND
 Account: W. A. CRAIG #2714.6 CSOLB
 PO# 2714.5 CSOLB C.O.D.
 DIXON, CA 95620

Gross Weight lbs. SCALE A
 (PT) Tare Weight lbs.
 Net Weight lbs.

TICKET NO.: 29848
 DATE: 6/19/01 12:26:07
 Price/Unit: \$10.00
 Commodity: CSOIL B -9308

Total Charge: \$182.61
 Tendered: \$182.61
 Change: \$0.00
 Truck No. 33 Lic. 9Z52266

#43880 / 18.26 TONS
 C.O.D.

Route: M. J. O'Brien
 P.O.#: DRIVERS SIGNATURE Job #: 27146 B/L #: Maria Torres DEPUTY WEIGHMASTER

350691

WEIGHMASTER CERTIFICATE

THIS IS TO CERTIFY that the following described commodity was weighed, measured, or counted by a weighmaster, whose signature is on this certificate, who is a recognized authority of accuracy, as prescribed in Chapter 7 (commencing with Section 12700) of Division 5 of the California Business and Professions Code, administered by the Division of Measurement Standards of the California Department of Food and Agriculture.

This weigh tag is your invoice. It is due and payable upon receipt.

Weightmaster: B AND J LANDFILL
 Weighed @ 6426 HAY RD. VACAVILLE, CA 95687
 Source: OAKLAND
 Account: W. A. CRAIG #2714.6 CSOLB
 PO# 2714.5 CSOLB C.O.D.
 DIXON, CA 95620

Gross Weight lbs. SCALE A
 (PT) Tare Weight lbs.
 Net Weight lbs.

TICKET NO.: 29748
 DATE: 6/19/01 8:09:22
 Price/Unit: \$10.00
 Commodity: CSOIL B -9308

Total Charge: \$204.
 Tendered: \$204.
 Change: \$0.
 Truck No. 86 Lic. 4E53674

#4610 / 20.41
 C.O.D.

Route: Pam
 P.O.#: DRIVERS SIGNATURE Job #: 27146 B/L #: Maria Torres DEPUTY WEIGHMASTER

350692

WEIGHMASTER CERTIFICATE

THIS IS TO CERTIFY that the following described commodity was weighed, measured, or counted by a weighmaster, whose signature is on this certificate, who is a recognized authority of accuracy, as prescribed in Chapter 7 (commencing with Section 12700) of Division 5 of the California Business and Professions Code, administered by the Division of Measurement Standards of the California Department of Food and Agriculture.

This weigh tag is your invoice. It is due and payable upon receipt. X

Weightmaster: B AND J LANDFILL
 Weighed @ 6426 HAY RD. VACAVILLE, CA 95687
 Source: OAKLAND
 Account: W. A. CRAIG #2714.6 CSOLB
 PO# 2714.5 CSOLB C.O.D.
 DIXON, CA 95620

Gross Weight lbs. SCALE A
 (PT) Tare Weight lbs.
 Net Weight lbs.

TICKET NO.: 29749
 DATE: 6/19/01 8:11:23
 Price/Unit: \$10.00
 Commodity: CSOIL B -9308

Total Charge: \$190
 Tendered: \$190
 Change: \$0
 Truck No. 33 Lic. 9Z52266

#46100 / 19.83 TONS
 C.O.D.

Route: M. J. O'Brien
 P.O.#: DRIVERS SIGNATURE Job #: 27146 B/L #: Maria Torres DEPUTY WEIGHMASTER

351185

WEIGHMASTER CERTIFICATE

WE DO CERTIFY that the following described commodity was weighed, measured, or enumerated by a weighmaster, whose signature is on this certificate, who is a recognized authority of accuracy, as prescribed by Section 7 (commencing with Section 12702) of Division 6 of the California Business and Professions Code, administered by the Division of Measurement Standards of the California Department of Food and Agriculture.

This weigh tag is your invoice. It is due and payable upon receipt.

Weighmaster: B AND J LANDFILL

TICKET NO.: 30040

Weighed @ 6426 HAY RD.

DATE: 6/20/01 14:43:04

VACAVILLE

CA 95687

Price/Unit: \$10.00

Source: OAKLAND

Commodity: CSOIL B

Account: W.A. CRAIG #2714.6 CSOLB

-9308

Total Charge: \$226.10

2714.5 CSOLB C.O.D.

#46109

Tendered: \$226.10

AXON CA 95620

Change: \$0.00

75280 Gross Weight lbs. SCALE A

Truck No. 92

Lic. 1054932

30060 (PT) Tare Weight lbs. C.O.D.

45220 Net Weight lbs.

22.61

Driver's Signature: *[Signature]*

[Signature]
SAMANTHA HOLLANDS
DEPUTY WEIGHMASTER

BJ

Job #: 27146

B/L #:

DEPUTY WEIGHMASTER

351007

WEIGHMASTER CERTIFICATE

IS TO CERTIFY that the following described commodity was weighed, measured, or counted by a weighmaster, whose signature is on this certificate, who is a recognized authority of accuracy, as prescribed by Chapter 7 (commencing with Section 12700) of Division 5 of the California Business and Professions Code, administered by the Division of Measurement Standards of the California Department of Food and Agriculture.

This weigh tag is your invoice. It is due and payable upon receipt.

Weighmaster: B AND J LANDFILL

TICKET NO.: 29945

Weighed @ 6426 HAY RD.

DATE: 6/20/01 8:49:16

VACAVILLE

, CA 95687

Price/Unit: \$10.00

Source: OAKLAND

Commodity: CSOIL B

Account: W.A. CRAIG #2714.6 CSOLB

-9308

Total Charge: \$202.00

PO# 2714.5 CSOLB C.O.D.

Tendered: \$202.00

DIXON, CA 95620

45885

Change: \$0.00

72900 Gross Weight lbs.

SCALE A

Truck No. 99

Lic. 5812319

32500 (PT) Tare Weight lbs.

C.O.D.

40400 Net Weight lbs.

Route:

SAMANTHA MACANAS
20.20
Deputy Weighmaster Signature

BJ

P.O.#: DRIVERS SIGNATURE

Job #: 27146

B/L #:

DEPUTY WEIGHMASTER

351134

WEIGHMASTER CERTIFICATE

IS TO CERTIFY that the following described commodity was weighed, measured, or counted by a weighmaster, whose signature is on this certificate, who is a recognized authority of accuracy, as prescribed by Chapter 7 (commencing with Section 12700) of Division 5 of the California Business and Professions Code, administered by the Division of Measurement Standards of the California Department of Food and Agriculture.

This weigh tag is your invoice. It is due and payable upon receipt.

Weighmaster: B AND J LANDFILL

TICKET NO.: 30012

Weighed @ 6426 HAY RD.

DATE: 6/20/01 12:43:02

VACAVILLE

, CA 95687

Price/Unit: \$10.00

Source: OAKLAND

Commodity: CSOIL B

Account: W.A. CRAIG #2714.6 CSOLB

-9308

Total Charge: \$223.30

PO# 2714.5 CSOLB C.O.D.

Tendered: \$223.30

DIXON, CA 95620

45881

Change: \$0.00

77240 Gross Weight lbs.

SCALE A

Truck No. 99

Lic. 5812319

32500 (PT) Tare Weight lbs.

C.O.D.

44660 Net Weight lbs.

Route:

TERRY SOUSA
22.33
Deputy Weighmaster Signature

BJ

P.O.#: DRIVERS SIGNATURE

Job #: 27146

B/L #:

DEPUTY WEIGHMASTER

351149

WEIGHMASTER CERTIFICATE

IS TO CERTIFY that the following described commodity was weighed, measured, or counted by a weighmaster, whose signature is on this certificate, who is a recognized authority of accuracy, as prescribed by Chapter 7 (commencing with Section 12700) of Division 5 of the California Business and Professions Code, administered by the Division of Measurement Standards of the California Department of Food and Agriculture.

This weigh tag is your invoice. It is due and payable upon receipt.

Weighmaster: B AND J LANDFILL

TICKET NO.: 30020

Weighed @ 6426 HAY RD.

DATE: 6/20/01 13:21:52

VACAVILLE

, CA 95687

Price/Unit: \$10.00

Source: OAKLAND

Commodity: CSOIL B

Account: W.A. CRAIG #2714.6 CSOLB

-9308

Total Charge: \$195.60

PO# 2714.5 CSOLB C.O.D.

Tendered: \$195.60

DIXON, CA 95620

45888

Change: \$0.00

72120 Gross Weight lbs.

SCALE A

Truck No. 67

Lic. 2K06514

33000 (PT) Tare Weight lbs.

C.O.D.

39120 Net Weight lbs.

Route:

TERRY SOUSA
19.56
Deputy Weighmaster Signature

BJ

P.O.#: DRIVERS SIGNATURE

Job #: 27146

B/L #:

DEPUTY WEIGHMASTER

350969

WEIGHMASTER CERTIFICATE

1st TAG

THIS TO CERTIFY that the following described commodity was weighed, measured, or counted by a weighmaster, whose signature is on this certificate, who is a recognized authority of accuracy, as prescribed by Section 7 (commencing with Section 12700) of Division 5 of the California Business and Professions Code, administered by the Division of Measurement Standards of the California Department of Food and Agriculture.

This weigh tag is your invoice. It is due and payable upon receipt.

Weighmaster: B AND J LANDFILL
Weighed @ 6426 HAY RD.
VACAVILLE

TICKET NO.: 29918
DATE: 6/20/01 7:20:44
Price/Unit: \$10.00

Source: OAKLAND
Account: W.A. CRAIG #2714.6 CSOLB
PO# 2714.5 CSOLB C.O.D.
DIXON, CA 95620
74600 Gross Weight lbs.
30060 (PT) Tare Weight lbs.
44540 Net Weight lbs.

Commodity: CSOIL B
-9308
Total Charge: \$222.70
Tendered: \$222.70
Change: \$0.00
Truck No. 92
Lic. 1654932
C.O.D.
22.27

45882

Route: NC
P.O.#: DRIVERS SIGNATURE

Job #: 27146

B/L #:

TERRY SOUSA
Terry Sousa
DEPUTY WEIGHMASTER BJ

350972

WEIGHMASTER CERTIFICATE

THIS TO CERTIFY that the following described commodity was weighed, measured, or counted by a weighmaster, whose signature is on this certificate, who is a recognized authority of accuracy, as prescribed by Section 7 (commencing with Section 12700) of Division 5 of the California Business and Professions Code, administered by the Division of Measurement Standards of the California Department of Food and Agriculture.

This weigh tag is your invoice. It is due and payable upon receipt.

Weighmaster: B AND J LANDFILL
Weighed @ 6426 HAY RD.
VACAVILLE

TICKET NO.: 29921
DATE: 6/20/01 7:31:52
Price/Unit: \$10.00

Source: OAKLAND
Account: W.A. CRAIG #2714.6 CSOLB
PO# 2714.5 CSOLB C.O.D.
DIXON, CA 95620
70140 Gross Weight lbs.
30540 (PT) Tare Weight lbs.
39600 Net Weight lbs.

Commodity: CSOIL B
-9308
Total Charge: \$198.00
Tendered: \$198.00
Change: \$0.00
Truck No. 86
Lic. 4E53674
C.O.D.

46032

Route: *Tom Tolovey*
P.O.#: DRIVERS SIGNATURE

Job #: 27146

B/L #:

TERRY SOUSA
Terry Sousa
DEPUTY WEIGHMASTER BJ

350976

WEIGHMASTER CERTIFICATE

THIS TO CERTIFY that the following described commodity was weighed, measured, or counted by a weighmaster, whose signature is on this certificate, who is a recognized authority of accuracy, as prescribed by Section 7 (commencing with Section 12700) of Division 5 of the California Business and Professions Code, administered by the Division of Measurement Standards of the California Department of Food and Agriculture.

This weigh tag is your invoice. It is due and payable upon receipt.

Weighmaster: B AND J LANDFILL
Weighed @ 6426 HAY RD.
VACAVILLE

TICKET NO.: 29920
DATE: 6/20/01 In: 7:26 Out: 7:48
Price/Unit: \$10.00

Account: W.A. CRAIG #2714.6 CSOLB
PO# 2714.5 CSOLB C.O.D.
DIXON, CA 95620
Source: OAKLAND
SCALE B
72040 (M) Gross Weight lbs.
33000 Tare Weight lbs.
39040 Net Weight lbs.

Commodity: CSOIL B
-9308
Total Charge: \$195.20
Tendered: \$195.20
Change: \$0.00
Truck No.: 67
Lic: 2K06514
C.O.D.
19.52

45884

Inbound Weight: 72040
P.O.#: DRIVERS SIGNATURE
Yonata

Job #: 27146

B/L #:

TERRY SOUSA
Terry Sousa
DEPUTY WEIGHMASTER BJ

359518

Job # 3936

8030

WEIGHMASTER CERTIFICATE

The following described commodity was weighed, measured, or counted by a weighmaster, whose signature is on this certificate, who is a recognized authority of accuracy, as prescribed by Section 12700 of Division 5 of the California Business and Professions Code, administered by the Division of Measurement Standards of the California Department of Food and Agriculture.

This weigh tag is your invoice. It is due and payable upon receipt.

Weighmaster: B AND J LANDFILL
Sited @ 6426 HAY RD.
VACAVILLE, CA 95687

TICKET NO.: 37537
DATE: 8/01/01 11:19:19
Price/Unit: \$10.00

Source: OAKLAND
Account: W. A. CRAIG #2714.6 CSOLB
#2714.6 CSOLB COD
ON, CA 95620
37520 Gross Weight lbs. SCALE A
1400 (PT) Tare Weight lbs.
120 Net Weight lbs.

Commodity: CSOIL B
-9308
#46237/15/10 TONS
Total Charge: \$180.60
Tendered: \$180.60
Change: \$0.00
Truck No. 102 Lic. 9A67193
C. O. D.

18.06 TONS

Signature: *W. A. Craig*
Job #: 27146

MARIA TORRES
DEPUTY WEIGHMASTER
BJ

DRIVERS SIGNATURE Job #: 27146 B/L #: DEPUTY WEIGHMASTER

7076785695 B J LANDFILL

814 P04

DEC 05 '01 15:52

001011

THIS IS TO CERTIFY THAT THE ABOVE DESCRIBED COMMODITY WAS WEIGHED AND RECEIVED AS SHOWN BY THIS TICKET AND RECEIVED BY THE CUSTOMER AT THE LOCATION OF THE WEIGHING AND RECEIVING.

This weigh tag is your invoice. It is due and payable upon receipt.

Highmaster B AND J LANDFILL
weighed @ 6426 HAY RD.
VACAVILLE, CA 95687

TICKET NO.: 38528
DATE: 8/07/01 In: 9:26 Out: 9:53
Price/Unit: \$10.00
Commodity: CSOIL B

Account:
A. CRAIG #2714.6 CSOLB /9308
J# 2714.6 CSOLB COD
IXON, CA 95620

46030 / 2153 tons
Total Charge: \$215.30
Tendered: \$215.30
Change: \$0.00
Truck No.: 131 Lic:

Source: OAKLAND
SCALE B 71540 (M) Gross Weight lbs.
28480 Tare Weight lbs.
43060 Net Weight lbs.

C. O. D.

Round Weight: 71540 lbs.
D.#: DRIVER SIGNATURE Job #: 27146

SAMANTHA MACANAS
DEPUTY WAREMASTER

001

361584

THIS IS TO BE USED BY THE WEIGHMASTER AND RECEIVED BY THE CUSTOMER. IT IS A PROPERTY OF THE COUNTY OF SOLANO, CALIFORNIA. IT IS TO BE RETURNED TO THE WEIGHMASTER'S OFFICE AT THE TIME OF RECEIPT. IT IS NOT TO BE USED AS A RECEIPT FOR ANY OTHER PURPOSES.

This weigh tag is your invoice. It is due and payable upon receipt.

Weighmaster: B AND J LANDFILL
 Weighed @ 6426 HAY RD.
 VACAVILLE, CA 95687

Account:
 W.A. CRAIG #2714.7 CSOLB /9308
 PO# 2714.7 CSOLB COD
 DIXON, CA 95620

TICKET NO.: 38591
 DATE: 8/07/01 In: 9:29 Out: 10:05
 Price/Unit: \$10.00
 Commodity: CSOIL B
 Total Charge: \$193.80
 Tended: \$193.80
 Change: \$0.00
 Truck No.: 195 Lic:

46353 / 19.38 tons

Source: OAKLAND
 SCALE B
 66760 (M) Gross Weight lbs.
 28000 Tare Weight lbs.
 38760 Net Weight lbs.

C. O. D.
 SAMANTHA MACANAS
 BJ

Inbound Weight: 66760 lbs.
 O. # [Signature] Job #: 27146

B/L #: [Signature]
 DEPUTY WEIGHMASTER

3 1087

WEIGHMASTER CERTIFICATE

This tag is your invoice. It is due and payable upon receipt. This tag is the property of the State of California and shall remain the property of the State of California until it is properly returned to the State of California. It is the responsibility of the user to return this tag to the State of California. The State of California is not responsible for any loss or damage to this tag.

This weigh tag is your invoice. It is due and payable upon receipt.
Weighmaster: B AND J LANDFILL
Address: 6426 HAY RD.
VACAVILLE, CA 95687

TICKET NO.: 38692
DATE: 8/07/01 In: 9:33 Out: 10:08
Price/Unit: \$10.00

3

Account:
CRAIG #2714.7 CSOLB /9308
2714.7 CSOLB COD
IXON, CA 95620

Commodity: CSOIL B
Total Charges: \$226.80
Tendered: \$226.80
Change: \$0.00

#46033 / 22.68 tons

Source: OAKLAND
SCALE B
73160 (M) Gross Weight lbs.
27800 Tare Weight lbs.
45360 Net Weight lbs.

Truck No. 1902 Lic:

C. O. D.

Bound Weight: 73160 lbs.
Job #: 27146

SAMANTHA MADRAS
DEPUTY WEIGHMASTER

Dr. Small

361705

WEIGHMASTER CERTIFICATE

I CERTIFY that the following described commodity was weighed, measured, or counted by a weighmaster, whose signature is on this certificate, who is a recognized authority of accuracy, as prescribed by the Business and Professions Code, administered by the Division of Measurement Standards of the California Department of Food and Agriculture.

This weigh tag is your invoice. It is due and payable upon receipt.

Master: B AND J LANDFILL

TICKET NO.: 38755

@ 6426 HAY RD.

DATE: 8/07/01 12:55:17

VACAVILLE

, CA 95687

Price/Unit: \$10.00

City: OAKLAND

Commodity: CSOIL B

Driver: W.A. CRAIG #2714.7 CSOLB

-9308

Total Charge: \$233.10

2714.7 CSOLB COD

Tendered: \$233.10

, CA 95620

Change: \$0.00

20 Gross Weight lbs. SCALE A

Truck No. 102 Lic. 9A67193

10 (PT) Tare Weight lbs.

C.O.D.

20 Net Weight lbs.

Tom W.

SAMANTHA MALANAS

BJ

DRIVERS SIGNATURE

Job #: 27147

B/L #:

DEPUTY WEIGHMASTER

WEIGHMASTER CERTIFICATE

THIS IS TO CERTIFY that the following described commodity was weighed, measured, or counted by a weighmaster, whose signature is on this certificate, who is a recognized authority of accuracy, as prescribed by Chapter 7 (commencing with Section 12700) of Division 5 of the California Business and Professions Code, administered by the Division of Measurement Standards of the California Department of Food and Agriculture.

This weigh tag is your invoice. It is due and payable upon receipt.
Weighmaster: B AND J LANDFILL
Weighed @ 6426 HAY RD.
VACAVILLE, CA 95687

TICKET NO.: 38931
DATE: 8/08/01 13:02:40
Price/Unit: \$10.00

Source: OAKLAND
Account: W.A. CRAIG #2714.7 CSOLB -9308
2714.7 CSOLB COD
DIXON, CA 95620
Commodity: CSOIL B
Total Charge: \$238.80
Tendered: \$238.80
Change: \$0.00

7860 Gross Weight lbs. SCALE A Truck No. 205 Lic. 5K52514
2100 (PT) Tare Weight lbs. C.O.D.
7650 Net Weight lbs. 40239 / 23.55 +

Route: [Signature] MARIA TORRES BJ
D.O.#: [Signature] Job #: 27147 B/L #: [Signature] DEPUTY WEIGHMASTER

361994

WEIGHMASTER CERTIFICATE

THIS IS TO CERTIFY that the following described commodity was weighed, measured, or counted by a weighmaster, whose signature is on this certificate, who is a recognized authority of accuracy, as prescribed by Chapter 7 (commencing with Section 12700) of Division 5 of the California Business and Professions Code, administered by the Division of Measurement Standards of the California Department of Food and Agriculture.

This weigh tag is your invoice. It is due and payable upon receipt.
Weighmaster: B AND J LANDFILL
Weighed @ 6426 HAY RD.
VACAVILLE, CA 95687

TICKET NO.: 38932
DATE: 8/08/01 13:05:45
Price/Unit: \$10.00

Source: OAKLAND
Account: W.A. CRAIG #2714.7 CSOLB -9308
2714.7 CSOLB COD
DIXON, CA 95620
Commodity: CSOIL B
Total Charge: \$251.30
Tendered: \$251.30
Change: \$0.00

80220 Gross Weight lbs. SCALE A Truck No. 206 Lic. 5M29382
9960 (PT) Tare Weight lbs. C.O.D.
80260 Net Weight lbs. 46037 / 25.13

Route: [Signature] MARIA TORRES BJ
D.O.#: [Signature] Job #: 27147 B/L #: [Signature] DEPUTY WEIGHMASTER

362016

WEIGHMASTER CERTIFICATE

THIS IS TO CERTIFY that the following described commodity was weighed, measured, or counted by a weighmaster, whose signature is on this certificate, who is a recognized authority of accuracy, as prescribed by Chapter 7 (commencing with Section 12700) of Division 5 of the California Business and Professions Code, administered by the Division of Measurement Standards of the California Department of Food and Agriculture.

This weigh tag is your invoice. It is due and payable upon receipt.
Weighmaster: B AND J LANDFILL
Weighed @ 6426 HAY RD.
VACAVILLE, CA 95687

TICKET NO.: 38944
DATE: 8/08/01 13:33:38
Price/Unit: \$10.00

Source: OAKLAND
Account: W.A. CRAIG #2714.7 CSOLB -9308
PO# 2714.7 CSOLB COD
DIXON, CA 95620
Commodity: CSOIL B
Total Charge: \$236.20
Tendered: \$236.20
Change: \$0.00

78660 Gross Weight lbs. SCALE C Truck No. 207 Lic. 6M59570
31420 (PT) Tare Weight lbs. C.O.D.
47240 Net Weight lbs. 42502 / 23.62

Route: [Signature] MARIA TORRES BJ
D.O.#: [Signature] Job #: 27147 B/L #: [Signature] DEPUTY WEIGHMASTER

Replacement Tag 38845

S&J SANITARY LANDFILL
6426 HAY ROAD
VACAVILLE, CA 95687

No 09219

Date 08-08-01

Customer WA CRAIG 27147 Acct# 9308

Commodity CSOLB

Gross 72800

Tare 29960

Net 42840 Total Charge \$ 214.20

Charge By TAJ

Cash Tonnage 21.42

THE PRINTING SHOP • DIXON, CA • 707.678.2383

Signature is on this certificate, who is a recognized authority of accuracy, as prescribed by Division of Measurement Standards of the California Department of Food and Agriculture.

and payable upon receipt.
TICKET NO.: 38845
E: 8/08/01 In: 8:53 Out: 9:32
Price/Unit: \$12.00
Commodity: CSOIL A

Total Charge: \$257.04
Tendered: \$257.04
Change: \$0.00

Truck No.: 206 Lic: MIKE

C. O. D. MARIA TORRES 5M29382 BJ

DEPUTY WEIGHMASTER

Replacement Tag 38844

S&J SANITARY LANDFILL
6426 HAY ROAD
VACAVILLE, CA 95687

No 09220

Date 08-08-01

Customer WA CRAIG #27147 Acct# 9308

Commodity CSOLB

Gross 69300

Tare 30100

Net 39200 Total Charge \$ 196.00

Charge By MJor

Cash Tonnage 19.60

THE PRINTING SHOP • DIXON, CA • 707.678.2383

Signature is on this certificate, who is a recognized authority of accuracy, as prescribed by Division of Measurement Standards of the California Department of Food and Agriculture.

and payable upon receipt.
TICKET NO.: 38844
E: 8/08/01 In: 8:51 Out: 9:26
Price/Unit: \$12.00
Commodity: CSOIL A

Total Charge: \$235.20
Tendered: \$235.20
Change: \$0.00

Truck No.: 205 Lic: C. O. D.

MARIA TORRES BJ

DEPUTY WEIGHMASTER

362044

WEIGHMASTER CERTIFICATE

TO CERTIFY that the following described commodity was weighed, measured, or counted by a weighmaster, whose signature is on this certificate, who is a recognized authority of accuracy, as prescribed by Section 12700 of Division 5 of the California Business and Professions Code, administered by the Division of Measurement Standards of the California Department of Food and Agriculture.

This weigh tag is your invoice. It is due and payable upon receipt.
Weighmaster: B AND J LANDFILL # 45874
Sited @ 6426 HAY RD. VACAVILLE, CA 95687
TICKET NO.: 38959
DATE: 8/08/01 14:10:44
Price/Unit: \$10.00

Source: OAKLAND
Count: W.A. CRAIG #2714.7 CSOLB
2714.7 CSOLB COD
ON CA 95620
Gross Weight lbs. SCALE C
400 (PT) Tare Weight lbs. C.O.D.
480 Net Weight lbs.
Commodity: CSOIL B
-9308
Total Charge: \$177.40
Tendered: \$177.40
Change: \$0.00
Truck No. 102 Lic. 9A67193

Signature: John W. DRIVERS SIGNATURE Job #: 27147 B/L #:
Signature: Maria Torres DEPUTY WEIGHMASTER BJ

361891

WEIGHMASTER CERTIFICATE

TO CERTIFY that the following described commodity was weighed, measured, or counted by a weighmaster, whose signature is on this certificate, who is a recognized authority of accuracy, as prescribed by Section 12700 of Division 5 of the California Business and Professions Code, administered by the Division of Measurement Standards of the California Department of Food and Agriculture.

This weigh tag is your invoice. It is due and payable upon receipt.
Weighmaster: B AND J LANDFILL
Sited @ 6426 HAY RD. VACAVILLE, CA 95687
TICKET NO.: 38868
DATE: 8/08/01 10:25:18
Price/Unit: \$10.00

Source: OAKLAND
Count: W.A. CRAIG #2714.7 CSOLB
2714.7 CSOLB COD
ON CA 95620
Gross Weight lbs. SCALE C
400 (PT) Tare Weight lbs. C.O.D.
480 Net Weight lbs.
Commodity: CSOIL B
-9308
Total Charge: \$204.10
Tendered: \$204.10
Change: \$0.00
Truck No. 102 Lic. 9A67193

Signature: John W. DRIVERS SIGNATURE Job #: 27147 B/L #:
Signature: Maria Torres DEPUTY WEIGHMASTER BJ

Replacement Tag 38857

B&J SANITARY LANDFILL
6426 HAY ROAD
VACAVILLE, CA 95687

No 09218
Date 08-08-01

Customer WA. CRAIG #2714.7 Acct# 9308
Commodity CSOLB
Gross 74320
Tare 31420
Net 42900
Total Charge \$ 214.50
By Maria Torres

Rep. # 9218
Signature is on this certificate, who is a recognized authority of accuracy, as prescribed by Division of Measurement Standards of the California Department of Food and Agriculture.

and payable upon receipt.
TICKET NO.: 38857
DATE: 8/08/01 In: 9:34 Out: 9:56
Price/Unit: \$12.00
Commodity: CSOIL A

Total Charge: \$257.40
Tendered: \$257.40
Change: \$0.00
Truck No.: 207 Lic:
C.O.D.
Signature: Maria Torres DEPUTY WEIGHMASTER BJ

362530

WEIGHMASTER CERTIFICATE

THIS IS TO CERTIFY that the following described commodity was weighed, measured, or counted by a weighmaster, whose signature is on this certificate, who is a recognized authority of accuracy, as prescribed by Chapter 7 (commencing with Section 12700) of Division 5 of the California Business and Professions Code, administered by the Division of Measurement Standards of the California Department of Food and Agriculture.

This weigh tag is your invoice. It is due and payable upon receipt.

Weighmaster: B AND J LANDFILL
Weighed @ 6426 HAY RD.
VACAVILLE, CA 95687

TICKET NO.: 39245

DATE: 8/10/01 In: 9:26 Out: 9:52

Price/Unit: \$10.00

Commodity: CSOIL B

Account:

L.A. CRAIG #2714.7 CSOLB /9308
ID# 2714.7 CSOLB COD #45873/21.27 tons
IXON, CA 95620

Total Charge: \$212.70

Tendered: \$212.70

Change: \$0.00

Source: OAKLAND

Route:

Truck No.: 73

Lic:

SCALE B

73300 (M)

Gross Weight lbs.

C. O. D.

20760

Tare Weight lbs.

42540

Net Weight lbs.

SAMANTHA MACANAS

BJ

Inbound Weight: 73300 lbs.

D.#: DRIVERS SIGNATURE

Job #: 27147

B/L #:

DEPUTY WEIGHMASTER

362529

WEIGHMASTER CERTIFICATE

THIS IS TO CERTIFY that the following described commodity was weighed, measured, or counted by a weighmaster, whose signature is on this certificate, who is a recognized authority of accuracy, as prescribed by Chapter 7 (commencing with Section 12700) of Division 5 of the California Business and Professions Code, administered by the Division of Measurement Standards of the California Department of Food and Agriculture.

This weigh tag is your invoice. It is due and payable upon receipt.

Weighmaster: B AND J LANDFILL
Weighed @ 6426 HAY RD.
VACAVILLE, CA 95687

TICKET NO.: 39247

DATE: 8/10/01 In: 9:29 Out: 9:49

Price/Unit: \$10.00

Commodity: CSOIL B

Account:

L.A. CRAIG #2714.7 CSOLB /9308
ID# 2714.7 CSOLB COD #45867/21.88 tons
IXON, CA 95620

Total Charge: \$218.80

Tendered: \$218.80

Change: \$0.00

Source: OAKLAND

Route:

Truck No.: 95

Lic:

SCALE B

72120 (M)

Gross Weight lbs.

C. O. D.

28360

Tare Weight lbs.

43760

Net Weight lbs.

SAMANTHA MACANAS

BJ

Inbound Weight: 72120 lbs.

D.#: DRIVERS SIGNATURE

Job #: 27147

B/L #:

DEPUTY WEIGHMASTER

751

WEIGHMASTER CERTIFICATE

at the following described commodity was weighed, measured, or counted by a weighmaster, whose signature is on this certificate, who is a recognized authority of accuracy, as prescribed by Standards of the California Department of Food and Agriculture.

weigh tag is your invoice. It is due and payable upon receipt.

Master: B AND J LANDFILL
6426 HAY RD.
VACAVILLE, CA 95687

TICKET NO.: 39263
DATE: 8/10/01 In: 10:11 Out: 10:25
Price/Unit: \$10.00

Commodity: CSOIL B
Total Charge: \$255.70
Tendered: \$255.70
Change: \$0.00
Truck No.: 65 Lic:

#2714.7 CSOLB /9308
4.7 CSOLB COD
CA 95620
Route:
OAKLAND
E B 82120 (M) Gross Weight lbs.
30980 Tare Weight lbs.
51140 Net Weight lbs.

45872 / 25.57 tons

C. O. D.
SAMANTHA MACANAS BJ
DEPUTY WEIGHMASTER

Weight: 82120 lbs.
DRIVERS SIGNATURE Job #: 27147

B/L #: DEPUTY WEIGHMASTER

362535

WEIGHMASTER CERTIFICATE

CERTIFY that the following described commodity was weighed, measured, or counted by a weighmaster, whose signature is on this certificate, who is a recognized authority of accuracy, as prescribed by Standards of the California Department of Food and Agriculture.

weigh tag is your invoice. It is due and payable upon receipt.

Master: B AND J LANDFILL
6426 HAY RD.
VACAVILLE, CA 95687

TICKET NO.: 39248
DATE: 8/10/01 In: 9:31 Out: 10:01
Price/Unit: \$10.00

Commodity: CSOIL B
Total Charge: \$203.90
Tendered: \$203.90
Change: \$0.00
Truck No.: 67 Lic:

#2714.7 CSOLB /9308
7.4.7 CSOLB COD
CA 95620
Route:
OAKLAND
ALE B 73940 (M) Gross Weight lbs.
33160 Tare Weight lbs.
40780 Net Weight lbs.

45808 / 20.39 tons

C. O. D.
SAMANTHA MACANAS BJ
DEPUTY WEIGHMASTER

Weight: 73940 lbs.
DRIVERS SIGNATURE Job #: 27177

B/L #: DEPUTY WEIGHMASTER

364904

WEIGHMASTER CERTIFICATE

TO CERTIFY that the quantity described accurately was weighed, measured, or counted by a weighmaster, whose signature is on this certificate, who is a recognized authority of accuracy, as prescribed by the Department of Industrial Relations of the State of California, and that the same was done in accordance with the provisions of the California Department of Food and Agriculture, Chapter 7 commencing with Section 11700, of Division 5 of the California Business and Professions Code, administered by the Division of Measurement Standards of the California Department of Food and Agriculture.

This weigh tag is your invoice. It is due and payable upon receipt.
Weighmaster: B AND J LANDFILL
Weighed @ 6426 HAY RD.
VACAVILLE, CA 95687

TICKET NO.: 48065
DATE: 8/16/01 In: 9:19 Out: 10:00
Price/Unit: \$10.00
Commodity: CSOIL B

Account:
JAN. CRAIG: #2714.7 CSOLA
#2714.7 CSOLA COD
KON CA 95620

46108-7.67 tons

Total Charges: \$76.70
Tendered: \$76.70
Change: \$0.00

Source: OAKLAND
SCALE B

Route:
Gross Weight lbs.
Tare Weight lbs.
Net Weight lbs.

Truck No.: 205 Lic: LOWRIE

30460
15120 (M)
15340
Gross Weight: 15120 lbs.

Ch# 21181

C. O. D.

JILL FISHER

BI

WEIGHMASTER'S SIGNATURE Job #: 27147

B/L #: DEPUTY WEIGHMASTER

300402

OK 21203

WEIGHMASTER CERTIFICATE

I CERTIFY that the following described commodity was weighed, measured, or counted by a weighmaster, whose signature is on this certificate, who is a recognized authority of accuracy, as prescribed by...

This weigh tag is your invoice. It is due and payable upon receipt.

Weighmaster: B AND J LANDFILL

Address: 6426 HAY RD.

VACAVILLE

CA 95687

TICKET NO.: 41298

DATE: 8/21/01 In: 11:06 Out: 11:42

Price/Unit: \$10.00

Commodity: CSOIL B

Account: CRAIG #2714.8 CSOLB

/9308

Total Charge: \$217.00

#2714.7 CSOLB COD

CA 95620

#46042 / 21.70 TONS

Tendered: \$217.00

Change: \$0.00

Source: OAKLAND

Route:

Truck No.: 6842 Lic:

SCALE B

76280 (M)

Gross Weight lbs.

32880

Tare Weight lbs.

43400

Net Weight lbs.

C.O.D.

MARIA TORRES

BJ

Unbound Weight: 76280 lbs.

D.#: DRIVERS SIGNATURE

Job #: 27148

B/L #:

DEPUTY WEIGHMASTER

368448

OK 21203

WEIGHMASTER CERTIFICATE

I CERTIFY that the following described commodity was weighed, measured, or counted by a weighmaster, whose signature is on this certificate, who is a recognized authority of accuracy, as prescribed by...

This weigh tag is your invoice. It is due and payable upon receipt.

Weighmaster: B AND J LANDFILL

Address: 6426 HAY RD.

VACAVILLE

CA 95687

TICKET NO.: 41297

DATE: 8/21/01 In: 11:04 Out: 11:35

Price/Unit: \$10.00

Commodity: CSOIL B

Account:

CRAIG #2714.8 CSOLB

/9308

Total Charge: \$225.10

#2714.7 CSOLB COD

CA 95620

#45760 / 22.51 TONS

Tendered: \$225.10

Change: \$0.00

DIXON

Route:

Truck No.: C101 Lic:

Source: OAKLAND

SCALE B

75100 (M)

Gross Weight lbs.

30080

Tare Weight lbs.

45020

Net Weight lbs.

C.O.D.

MARIA TORRES

BJ

Unbound Weight: 75100 lbs.

D.#: DRIVERS SIGNATURE

Job #: 27148

B/L #:

DEPUTY WEIGHMASTER

368445

WEIGHMASTER CERTIFICATE

I CERTIFY that the following described commodity was weighed, measured, or counted by a weighmaster, whose signature is on this certificate, who is a recognized authority of accuracy, as prescribed by...

This weigh tag is your invoice. It is due and payable upon receipt.

Weighmaster: B AND J LANDFILL

Address: 6426 HAY RD.

VACAVILLE

CA 95687

TICKET NO.: 41296

DATE: 8/21/01 In: 10:58 Out: 11:28

Price/Unit: \$10.00

Commodity: CSOIL B

Account:

CRAIG #2714.8 CSOLB

/9308

Total Charge: \$192.80

#2714.7 CSOLB COD

CA 95620

#45759 / 19.28 TONS

Tendered: \$192.80

Change: \$0.00

Source: OAKLAND

Route:

Truck No.: 1003 Lic:

SCALE B

70300 (M)

Gross Weight lbs.

31740

Tare Weight lbs.

38560

Net Weight lbs.

C.O.D.

MARIA TORRES

BJ

Unbound Weight: 70300 lbs.

D.#: DRIVERS SIGNATURE

Job #: 27148

B/L #:

DEPUTY WEIGHMASTER

000455

21203

WEIGHMASTER CERTIFICATE

CERTIFY that the following described commodity was weighed, measured, or counted by a weighmaster, whose signature is on this certificate, who is a recognized authority of accuracy, as prescribed by Section 12700 of Division 5 of the California Business and Professions Code, administered by the Division of Measurement Standards of the California Department of Food and Agriculture.

This weigh tag is your invoice. It is due and payable upon receipt. Weighmaster: B AND J LANDFILL, 6426 HAY RD., VACAVILLE, CA 95687. TICKET NO.: 41304, DATE: 8/21/01 In: 11:14 Out: 11:48, Price/Unit: \$10.00

Commodity: CSOIL B, Total Charge: \$225.80, Tendered: \$225.80, Change: \$0.00. Truck No.: 90, Lic: C.O.D. MARIA TORRES BJ. Scale B, 76520 (M) Gross Weight lbs., 31360 Tare Weight lbs., 45160 Net Weight lbs.

Net Weight: 76520 lbs. Drivers Signature: [Signature] Job #: 27148 B/L #: [Signature] DEPUTY WEIGHMASTER

068457

CK 21203

WEIGHMASTER CERTIFICATE

CERTIFY that the following described commodity was weighed, measured, or counted by a weighmaster, whose signature is on this certificate, who is a recognized authority of accuracy, as prescribed by Section 12700 of Division 5 of the California Business and Professions Code, administered by the Division of Measurement Standards of the California Department of Food and Agriculture.

This weigh tag is your invoice. It is due and payable upon receipt. Weighmaster: B AND J LANDFILL, 6426 HAY RD., VACAVILLE, CA 95687. TICKET NO.: 41305, DATE: 8/21/01 In: 11:16 Out: 11:54, Price/Unit: \$10.00

Commodity: CSOIL B, Total Charge: \$223.90, Tendered: \$223.90, Change: \$0.00. Truck No.: 9330, Lic: C.O.D. MARIA TORRES BJ. Scale B, 76200 (M) Gross Weight lbs., 31420 Tare Weight lbs., 44780 Net Weight lbs.

Net Weight: 76200 lbs. Drivers Signature: [Signature] Job #: 27148 B/L #: [Signature] DEPUTY WEIGHMASTER

068456

CK 21203

WEIGHMASTER CERTIFICATE

CERTIFY that the following described commodity was weighed, measured, or counted by a weighmaster, whose signature is on this certificate, who is a recognized authority of accuracy, as prescribed by Section 12700 of Division 5 of the California Business and Professions Code, administered by the Division of Measurement Standards of the California Department of Food and Agriculture.

This weigh tag is your invoice. It is due and payable upon receipt. Weighmaster: B AND J LANDFILL, 6426 HAY RD., VACAVILLE, CA 95687. TICKET NO.: 41306, DATE: 8/21/01 In: 11:19 Out: 11:23, Price/Unit: \$10.00

Commodity: CSOIL B, Total Charge: \$223.70, Tendered: \$223.70, Change: \$0.00. Truck No.: 2, Lic: C.O.D. MARIA TORRES BJ. Scale B, 75080 (M) Gross Weight lbs., 30340 Tare Weight lbs., 44740 Net Weight lbs.

Net Weight: 75080 lbs. Drivers Signature: [Signature] Job #: 7148 B/L #: [Signature] DEPUTY WEIGHMASTER

000000

OK # 21203

WEIGHMASTER CERTIFICATE

I HEREBY CERTIFY that the following described commodity was weighed, measured, or counted by a weighmaster, whose signature is on this certificate, who is a recognized authority of accuracy, as prescribed in Section 12700 of Division 5 of the California Business and Professions Code, administered by the Division of Measurement Standards of the California Department of Food and Agriculture.

This weigh tag is your invoice. It is due and payable upon receipt.

Weighmaster: B AND J LANDFILL

Address: 6426 HAY RD.

VACAVILLE

CA 95687

TICKET NO.: 41313

DATE: 8/21/01 In: 11:34 Out: 12:00

Price/Unit: \$10.00

Commodity: CSDIL B

Total Charge: \$221.20

Tendered: \$221.20

Change: \$0.00

Account:

A. CRAIG #2714.8 CSOLB

19308

2714.7 CSOLB COD

DIXON, CA 95620

Source: OAKLAND

Route:

Truck No.: TLF67 Lic:

SCALE B

75380 (M) Gross Weight lbs.

31140 Tare Weight lbs.

44240 Net Weight lbs.

C.O.D.

MARIA TORRES

Inbound Weight: 75380 lbs.

D.G.#: DRIVERS SIGNATURE

Job #: 27148

B/L #:

DEPUTY WEIGHMASTER

358463

OK # 21203

WEIGHMASTER CERTIFICATE

I HEREBY CERTIFY that the following described commodity was weighed, measured, or counted by a weighmaster, whose signature is on this certificate, who is a recognized authority of accuracy, as prescribed in Section 12700 of Division 5 of the California Business and Professions Code, administered by the Division of Measurement Standards of the California Department of Food and Agriculture.

This weigh tag is your invoice. It is due and payable upon receipt.

Weighmaster: B AND J LANDFILL

Address: 6426 HAY RD.

VACAVILLE

CA 95687

TICKET NO.: 41308

DATE: 8/21/01 In: 11:22 Out: 12:00

Price/Unit:

Commodity: CSOIL B

Total Charge: \$216.80

Tendered: \$216.80

Change: \$0.00

Account:

A. CRAIG #2714.8 CSOLB

19308

2714.7 CSOLB COD

DIXON, CA 95620

Source: OAKLAND

Route:

Truck No.: 6832 Lic:

SCALE B

74360 (M) Gross Weight lbs.

31000 Tare Weight lbs.

43360 Net Weight lbs.

C.O.D.

MARIA TORRES

Inbound Weight: 74360 lbs.

D.G.#: DRIVERS SIGNATURE

Job #: 27148

B/L #:

DEPUTY WEIGHMASTER

WEIGHMASTER CERTIFICATE

CERTIFY that the following described commodity was weighed, measured, or counted by a weighmaster, whose signature is on this certificate, who is a recognized authority of accuracy, as prescribed by (commencing with Section 12700) of Division 5 of the California Business and Professions Code, administered by the Division of Measurement Standards of the California Department of Food and Agriculture.

F-725
P. 004/007
T-418

This weigh tag is your invoice. It is due and payable upon receipt.

Weighmaster: B AND J LANDFILL

Address: 6426 HAY RD.

VACAVILLE

, CA 95687

Unit:

CRAIG #2714.8 CSOLB

#2714.7 CSOLB COD

Source: OAKLAND

Scale: B

76100 (M) Gross Weight lbs.
30540 Tare Weight lbs.
45560 Net Weight lbs.

Route:

, CA 95620

/9308

Commodity: CSOIL B

Total Charge: \$227.80

Tendered: \$227.80

Change: \$0.00

Truck No.: 201 Lic:

C. O. D.

MARIA TORRES

BJ

Net Weight: 76100 lbs.

DRIVERS SIGNATURE

Job #: 27148

B/L #:

DEPUTY WEIGHMASTER

368680

WEIGHMASTER CERTIFICATE

CERTIFY that the following described commodity was weighed, measured, or counted by a weighmaster, whose signature is on this certificate, who is a recognized authority of accuracy, as prescribed by (commencing with Section 12700) of Division 5 of the California Business and Professions Code, administered by the Division of Measurement Standards of the California Department of Food and Agriculture.

FROM:
03:53PM
P-12-2301

This weigh tag is your invoice. It is due and payable upon receipt.

Weighmaster: B AND J LANDFILL

Address: 6426 HAY RD.

VACAVILLE

, CA 95687

Unit:

A. CRAIG #2714.8 CSOLB

#2714.7 CSOLB COD

Source: OAKLAND

Scale: B

79720 (M) Gross Weight lbs.
31220 Tare Weight lbs.
48500 Net Weight lbs.

Route:

, CA 95620

/9308

Commodity: CSOIL B

Total Charge: \$242.50

Tendered: \$242.50

Change: \$0.00

Truck No.: 203 Lic:

C. O. D.

MARIA TORRES

B

Net Weight: 48500 lbs.

DRIVERS SIGNATURE

T-418 P 003/007 F-725

WEIGHMASTER CERTIFICATE

THIS IS TO CERTIFY that the following described commodity was weighed, measured, or counted by a weighmaster, whose signature is on this certificate, who is a recognized authority of accuracy, as prescribed in Chapter 7 (commencing with Section 12700) of Division 5 of the California Business and Professions Code, administered by the Division of Measurement Standards of the California Department of Food and Agriculture.

The weigh tag in your invoice. It is due and payable upon receipt.

Weight: 6426 LBS. ND. Ticket No.: 41444
 Weigh Station: B AND RANDFIL Date: 8/22/01 In: 9:47 Out: 10:17
 Location: VACAVILLE, CA 95687 Price/Unit: \$10.00
 Account: W.A. CRAIG #2714.8 CSOLB /9308 Commodity: CSOIL B Total Charge: \$252.60
 PO# 2714.7 CSOLB COD Tendered: \$252.60
 DIXON, CA 95624 Change: \$0.00
 Source: OAKLAND Route: Truck No.: 207 Lic: C.O.D.
 SCALE B 82000 (M) Gross Weight lbs. Net Weight lbs.
 31480 Tare Weight lbs.
 50520 Net Weight lbs.

Inbound Weight: 82000 lbs. MARIA TORRES BJ
 DRIVER'S SIGNATURE Job #: 27148 B/L #1 DEPUTY WEIGHMASTER

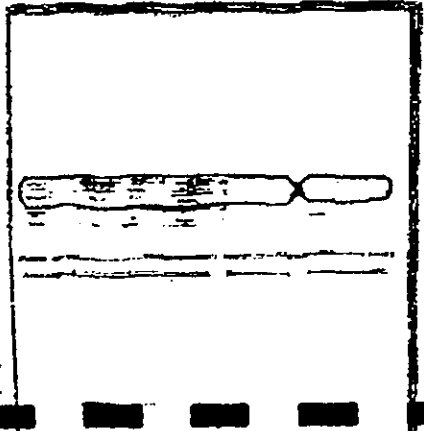

8-12-2001 03:53PM FROM-

330013
THIS IS TO CERTIFY that the following described commodity was weighed, measured, or counted by a weighmaster, whose signature is on this certificate, who is a recognized authority of accuracy, as prescribed by Chapter 7 (commencing with Section 12700) of Division 5 of the California Business and Professions Code, administered by the Division of Measurement Standards of the California Department of Food and Agriculture.

WEIGHMASTER CERTIFICATE

This weigh tag is your invoice. It is due and payable upon receipt.

Weighmaster: B AND J LANDFILL
Weighed @ 6426 HAY RD.
VACAVILLE, CA 95687

Account:
W. A. CRAIG #2714.8 CSOLB
PO# 2714.7 CSOLB CDD
DIXON, CA 95620
Source: OAKLAND
SCALE B

TICKET NO.: 41441
DATE: 8/22/01 In: 9:34 Out: 10:13
Price/Unit: \$10.00
Commodity: CSOIL B

Total Charge: \$251.40
Tendered: \$251.40
Change: \$0.00
Truck No.: 206 Lic:

Route: #45763/25.14 TONS
80240 (M) Gross Weight lbs.
29960 Tare Weight lbs.
50280 Net Weight lbs.

Inbound Weight: 80240 lbs.

P.O. #1 [Signature] Job #: 27148

MARIA TORRES

BJ

DEPUTY WEIGHMASTER

368654

THIS IS TO CERTIFY that the following described commodity was weighed, measured, or counted by a weighmaster, whose signature is on this certificate, who is a recognized authority of accuracy, as prescribed by Chapter 7 (commencing with Section 12700) of Division 5 of the California Business and Professions Code, administered by the Division of Measurement Standards of the California Department of Food and Agriculture.

WEIGHMASTER CERTIFICATE

This weigh tag is your invoice. It is due and payable upon receipt.

Weighmaster: B AND J LANDFILL
Weighed @ 6426 HAY RD.
VACAVILLE, CA 95687

Account:
W. A. CRAIG #2714.8 CSOLB
PO# 2714.7 CSOLB CDD
DIXON, CA 95620
Source: OAKLAND
SCALE B

TICKET NO.: 41431
DATE: 8/22/01 In: 9:05 Out: 9:30
Price/Unit: \$10.00
Commodity: CSOIL B

Total Charge: \$247.10
Tendered: \$247.10
Change: \$0.00
Truck No.: 205 Lic:

Route: #45765/24.71 TONS
79520 (M) Gross Weight lbs.
30100 Tare Weight lbs.
49420 Net Weight lbs.

Inbound Weight: 79520 lbs.

P.O. #1 [Signature] Job #: 27148

MARIA TORRES

BJ

DEPUTY WEIGHMASTER

F-725
P.002/007

FROM-

SEP-12-2001 03:53PM

Nothing found on 9/13/01 was found (H) paged Thanks Jerry

W. A. CRAIG, INC.
PH. 707-909-2929
6840 TREMONT RD.
DIXON, CA 95620

11-200-155
2129
DATE 9/14/01
\$2328.10

PAY TO THE ORDER OF

B & J Landfill

Two Thousand Three Hundred Twenty Eight and 10/100 DOLLARS



Wells Fargo Bank, California
www.wellsfargo.com

MEMO

WT# 45322, 45331, 45323

1210428821026005312012297

377290

WEIGHMASTER CERTIFICATE

THIS IS TO CERTIFY that the following described commodity was weighed, measured, or counted by a weighmaster, whose signature is on this certificate, who is a recognized authority of accuracy, as per Chapter 7 (commencing with Section 12700) of Division 5 of the California Business and Professions Code, administered by the Division of Measurement Standards of the California Department of Food and Agriculture.

This weigh tag is your invoice. It is due and payable upon receipt.
Weighmaster: B AND J LANDFILL
Weighed @ 6426 HAY RD. VACAVILLE, CA 95687
Source: OAKLAND
Account: W. A. CRAIG #2714.9 CSOLB
PO# 2714.9 CSOLB COD
DIXON, CA 95620
78460 Gross Weight lbs.
32460 (PT) Tare Weight lbs.
46000 Net Weight lbs.
Commodity: CSOIL B
-9308
TICKET NO.: 45332
DATE: 9/14/01 13:44:00
Price/Unit: \$10.00
Total Charge: \$230
Tendered: \$230
Changes: \$0
Truck No. 193 Lic. 5V9072
SCALE A
C. O. D.

MARIA TORRES

DEPUTY WEIGHMASTER

Route:

P.O. #:

DRIVERS SIGNATURE

Job #: 27149

B/L #:

377233

WEIGHMASTER CERTIFICATE

THIS IS TO CERTIFY that the following described commodity was weighed, measured, or counted by a weighmaster, whose signature is on this certificate, who is a recognized authority of accuracy, as per Chapter 7 (commencing with Section 12700) of Division 5 of the California Business and Professions Code, administered by the Division of Measurement Standards of the California Department of Food and Agriculture.

This weigh tag is your invoice. It is due and payable upon receipt.
Weighmaster: B AND J LANDFILL
Weighed @ 6426 HAY RD. VACAVILLE, CA 95687
Source: OAKLAND
Account: W. A. CRAIG #2714.9 CSOLB
PO# 2714.9 CSOLB COD
DIXON, CA 95620
76480 Gross Weight lbs.
31480 (PT) Tare Weight lbs.
45000 Net Weight lbs.
Commodity: CSOIL B
-9308
TICKET NO.: 45331
DATE: 9/14/01 13:39:47
Price/Unit: \$10.00
Total Charge: \$225
Tendered: \$225
Changes: \$0
Truck No. 190 Lic. 3X1445
SCALE A
C. O. D.

MARIA TORRES

DEPUTY WEIGHMASTER

Route:

P.O. #:

DRIVERS SIGNATURE

Job #: 27149

B/L #:

This weigh tag is your invoice. It is due and payable upon receipt.

Weighmaster: B AND J LANDFILL
6426 HAY RD.
VACAVILLE, CA 95687

TICKET NO.: 45255
DATE: 9/14/01 In: 9:31 Out: 10:
Price/Unit: \$10.00

Commodity: CSOIL B
Total Charges: \$221.4
Tendered: \$221.4
Change: \$0.0
Truck No.: 204 Lic: 6M944

Account: W.A. CRAIG #2714.9 CSOLB
PO# 2714.9 CSOLB COD
DIXON, CA 95620
Source: OAKLAND
SCALE B

Route: /9308
Gross Weight lbs. 74860 (M)
Tare Weight lbs. 30580
Net Weight lbs. 44280

#45781/22.14 tons

C. O. D.
SAMANTHA MACANAS

Inbound Weight: 74860 lbs.
P.O.#: DRIVERS SIGNATURE Job #: 27149

B/L #1 DEPUTY WEIGHMASTER

377172

WEIGHMASTER CERTIFICATE

WE IS TO CERTIFY that the following described commodity was weighed, measured, or counted by a weighmaster, whose signature is on this certificate, who is a recognized authority of accuracy, as prescribed in Section 12700 of Division 5 of the California Business and Professions Code, administered by the Division of Measurement Standards of the California Department of Food and Agriculture.

This weigh tag is your invoice. It is due and payable upon receipt.

Weighmaster: B AND J LANDFILL
6426 HAY RD.
VACAVILLE, CA 95687

TICKET NO.: 45250
DATE: 9/14/01 In: 9:14 Out: 9:
Price/Unit: \$10.00

Commodity: CSOIL B
Total Charges: \$215.6
Tendered: \$215.6
Change: \$0.0
Truck No.: 193 Lic: 5V900

Account: W.A. CRAIG #2714.9 CSOLB
PO# 2714.9 CSOLB COD
DIXON, CA 95620
Source: OAKLAND
SCALE B

Route: /9308
Gross Weight lbs. 75580 (M)
Tare Weight lbs. 32460
Net Weight lbs. 43120

#45783/21.56 tons

C. O. D.
SAMANTHA MACANAS

Inbound Weight: 75580 lbs.
P.O.#: DRIVERS SIGNATURE Job #: 27149

B/L #1 DEPUTY WEIGHMASTER

377180

WEIGHMASTER CERTIFICATE

WE IS TO CERTIFY that the following described commodity was weighed, measured, or counted by a weighmaster, whose signature is on this certificate, who is a recognized authority of accuracy, as prescribed in Section 12700 of Division 5 of the California Business and Professions Code, administered by the Division of Measurement Standards of the California Department of Food and Agriculture.

This weigh tag is your invoice. It is due and payable upon receipt.

Weighmaster: B AND J LANDFILL
6426 HAY RD.
VACAVILLE, CA 95687

TICKET NO.: 45249
DATE: 9/14/01 In: 9:12 Out: 9:
Price/Unit: \$10.00

Commodity: CSOIL B
Total Charges: \$220.
Tendered: \$220.
Change: \$0.
Truck No.: 190 Lic: 3X14

Account: W.A. CRAIG #2714.9 CSOLB
PO# 2714.9 CSOLB COD
DIXON, CA 95620
Source: OAKLAND
SCALE B

Route: /9308
Gross Weight lbs. 75560 (M)
Tare Weight lbs. 31480
Net Weight lbs. 44080

#45786/22.04 tons

C. O. D.
MARIA TORRES

Inbound Weight: 75560 lbs.
P.O.#: DRIVERS SIGNATURE Job #: 27149

B/L #1 DEPUTY WEIGHMASTER

Section 12700 of Division 5 of the California Business and Professions Code, administered by the Division of Measurement Standards of the California Department of Food and Agriculture

This weigh tag is your invoice. It is due and payable upon receipt. 5
Weighmaster: B AND J LANDFILL
6426 HAY RD.
VACAVILLE, CA 95687
TICKET NO.: 45310
DATE: 9/14/01 In: 12:00 Out: 12:
Price/Unit: \$10.00
Commodity: CSOIL B

Account: W.A. CRAIG #2714.9 CSOLB /9308
PO# 2714.9 CSOLB COD #45787/16.02 tons
DIXON, CA 95620
Source: OAKLAND Route: C.O.D.
SCALE B 65680 (M) Gross Weight lbs.
33640 Tare Weight lbs.
32040 Net Weight lbs.

Total Charge: \$160.20
Tendered: \$160.20
Change: \$0.00
Truck No.: 05 Lic:
MARIA TORRES
DEPUTY WEIGHMASTER

Inbound Weight: 65680 lbs.
P.O.#: DRIVERS SIGNATURE Job #: 27149

377224

WEIGHMASTER CERTIFICATE

THIS IS TO CERTIFY that the following described commodity was weighed, measured, or counted by a weighmaster, whose signature is on this certificate, who is a recognized authority of accuracy, as prescribed in Section 12700 of Division 5 of the California Business and Professions Code, administered by the Division of Measurement Standards of the California Department of Food and Agriculture

This weigh tag is your invoice. It is due and payable upon receipt. 5
Weighmaster: B AND J LANDFILL
Weighed @ 6426 HAY RD.
VACAVILLE, CA 95687
TICKET NO.: 45286
DATE: 9/14/01 In: 11:00 Out: 11:
Price/Unit: \$10.00
Commodity: CSOIL B

Account: W.A. CRAIG #2714.9 CSOLB /9308
PO# 2714.9 CSOLB COD #45780/22.40 tons
DIXON, CA 95620
Source: OAKLAND Route: C.O.D.
SCALE B 75140 (M) Gross Weight lbs.
30340 Tare Weight lbs.
44800 Net Weight lbs.

Total Charge: \$224.00
Tendered: \$224.00
Change: \$0.00
Truck No.: 202 Lic: ST555
SAMANTHA MACANAS
DEPUTY WEIGHMASTER

Inbound Weight: 75140 lbs.
P.O.#: DRIVERS SIGNATURE Job #: 27149

377170

WEIGHMASTER CERTIFICATE

THIS IS TO CERTIFY that the following described commodity was weighed, measured, or counted by a weighmaster, whose signature is on this certificate, who is a recognized authority of accuracy, as prescribed in Section 12700 of Division 5 of the California Business and Professions Code, administered by the Division of Measurement Standards of the California Department of Food and Agriculture

This weigh tag is your invoice. It is due and payable upon receipt. 5
Weighmaster: B AND J LANDFILL
Weighed @ 6426 HAY RD.
VACAVILLE, CA 95687
TICKET NO.: 45267
DATE: 9/14/01 9:53:29
Price/Unit: \$10.00
Commodity: CSOIL B

Account: W.A. CRAIG #2714.9 CSOLB -9308
PO# 2714.9 CSOLB COD #45788/16.78 tons
DIXON, CA 95620
Source: OAKLAND Route: C.O.D.
SCALE A 66120 Gross Weight lbs.
32360 (PT) Tare Weight lbs.
33560 Net Weight lbs.

Total Charge: \$167.60
Tendered: \$167.60
Change: \$0.00
Truck No.: H4 Lic: 9B93122
SAMANTHA MACANAS
DEPUTY WEIGHMASTER

Route:
P.O.#: DRIVERS SIGNATURE Job #: 27149

Following described commodity was weighed, measured, or counted by a weighmaster, whose signature is on this certificate, who is a recognized authority of accuracy, as per Chapter 7 (commencing with Section 12700) of Division 5 of the California Business and Professions Code, administered by the Division of Measurement Standards of the California Department of Food and Agriculture.

This weigh tag is your invoice. It is due and payable upon receipt.
Weighmaster: B AND J LANDFILL
6426 HAY RD.
VACAVILLE, CA 95687

TICKET NO.: 45323
DATE: 9/14/01 In: 13:17 Out: 13
Price/Unit: \$10.00

Account: W.A. CRAIG #2714.9 CSOLB
PO# 2714.9 CSOLB COD
DIXON, CA 95620

9308

45785 / 16.83 tons

Commodity: CSOIL B
Total Charge: \$168.
Tendered: \$168.
Change: \$0.

Source: OAKLAND
SCALE B

Route: 66380 (M) Gross Weight lbs.
32720 Tare Weight lbs.
33660 Net Weight lbs.

Truck No.: H4 Lic:

C.O.D.

MARIA TORRES

[Signature]
DEPUTY WEIGHMASTER

Inbound Weight: 66380 lbs.

P.O.#: DRIVERS SIGNATURE Job #: 27149

B/L #:

377335

WEIGHMASTER CERTIFICATE

THIS IS TO CERTIFY that the following described commodity was weighed, measured, or counted by a weighmaster, whose signature is on this certificate, who is a recognized authority of accuracy, as per Chapter 7 (commencing with Section 12700) of Division 5 of the California Business and Professions Code, administered by the Division of Measurement Standards of the California Department of Food and Agriculture.

This weigh tag is your invoice. It is due and payable upon receipt.
Weighmaster: B AND J LANDFILL
Weighed @ 6426 HAY RD.
VACAVILLE, CA 95687

TICKET NO.: 45365
DATE: 9/14/01 14:46:30
Price/Unit: \$10.00

Source: OAKLAND
Account: W.A. CRAIG #2714.9 CSOLB
PO# 2714.9 CSOLB COD
DIXON, CA 95620

Commodity: CSOIL B
-9308
Total Charge: \$255.
Tendered: \$255.
Change: \$0.

81360 Gross Weight lbs. SCALE A
30340 (PT) Tare Weight lbs.
51020 Net Weight lbs.

45784 / 25.51 TONS

Truck No. 202 Lic. 5T55590

SAMANTHA MACANAS

Route:

P.O.#: DRIVERS SIGNATURE Job #: 27149

B/L #:

[Signature]
DEPUTY WEIGHMASTER

377301

WEIGHMASTER CERTIFICATE

THIS IS TO CERTIFY that the following described commodity was weighed, measured, or counted by a weighmaster, whose signature is on this certificate, who is a recognized authority of accuracy, as per Chapter 7 (commencing with Section 12700) of Division 5 of the California Business and Professions Code, administered by the Division of Measurement Standards of the California Department of Food and Agriculture.

This weigh tag is your invoice. It is due and payable upon receipt.
Weighmaster: B AND J LANDFILL
Weighed @ 6426 HAY RD.
VACAVILLE, CA 95687

TICKET NO.: 45356
DATE: 9/14/01 14:26:41
Price/Unit: \$10.00

Source: OAKLAND
Account: W.A. CRAIG #2714.9 CSOLB
PO# 2714.9 CSOLB COD
DIXON, CA 95620

Commodity: CSOIL B
-9308
Total Charge: \$240
Tendered: \$240
Change: \$0

78640 Gross Weight lbs. SCALE A
30580 (PT) Tare Weight lbs.
48060 Net Weight lbs.

45789 / 24.03

Truck No. 204 Lic.

SAMANTHA MACANAS

Route:

P.O.#: DRIVERS SIGNATURE Job #: 27149

B/L #:

[Signature]
DEPUTY WEIGHMASTER

Handwritten: #7: STAR 36874

THIS IS TO CERTIFY that the following described commodity was weighed, measured, or counted by a weighmaster, whose signature is on this certificate, who is a recognized authority of accuracy, as prescribed by Chapter 7 (commencing with Section 12700) of Division 5 of the California Business and Professions Code, administered by the Division of Measurement Standards of the California Department of Food and Agriculture.

This weigh tag is your invoice. It is due and payable upon receipt.

Weighmaster: B AND J LANDFILL
 Weighed @ 6426 HAY RD. VACAVILLE, CA 95687
 Source: OAKLAND
 Account: W. A. CRAIG #2714.9 CSOLB
 PO# 2714.9 CSOLB COD
 DIXON, CA 95620
 69200 Gross Weight lbs. SCALE A
 30580 (PT) Tare Weight lbs. C.O.D.
 38620 Net Weight lbs.

TICKET NO.: 45875
 DATE: 9/17/01 13:43:38
 Price/Unit: \$10.00
 Commodity: CSOIL B
 -9308
 Total Charge: \$193.10
 Tendered: \$193.10
 Change: \$0.00
 Truck No. 204 Lic.

Handwritten: #2/5770/19.31 tons

Route: [Signature]
 P.O.#: [Signature] Job #: 27149 B/L #: [Signature]
 SAMANTHA MACANAS DEPUTY WEIGHMASTER BJ

3 55 WEIGHMASTER CERTIFICATE

THIS IS TO CERTIFY that the following described commodity was weighed, measured, or counted by a weighmaster, whose signature is on this certificate, who is a recognized authority of accuracy, as prescribed by Chapter 7 (commencing with Section 12700) of Division 5 of the California Business and Professions Code, administered by the Division of Measurement Standards of the California Department of Food and Agriculture.

This weigh tag is your invoice. It is due and payable upon receipt.

Weighmaster: B AND J LANDFILL
 Weighed @ 6426 HAY RD. VACAVILLE, CA 95687
 Source: OAKLAND
 Account: W. A. CRAIG #2714.9 CSOLB
 PO# 2714.9 CSOLB COD
 DIXON, CA 95620
 73080 Gross Weight lbs. SCALE A
 30340 (PT) Tare Weight lbs. C.O.D.
 42740 Net Weight lbs.

TICKET NO.: 45872
 DATE: 9/17/01 13:30:56
 Price/Unit: \$10.00
 Commodity: CSOIL B
 -9308
 Total Charge: \$213.70
 Tendered: \$213.70
 Change: \$0.00
 Truck No. 202 Lic. ST55590

Handwritten: #45777/21.37 tons

Route: [Signature]
 P.O.#: [Signature] Job #: 27149 B/L #: [Signature]
 SAMANTHA MACANAS DEPUTY WEIGHMASTER BJ

378151 WEIGHMASTER CERTIFICATE

THIS IS TO CERTIFY that the following described commodity was weighed, measured, or counted by a weighmaster, whose signature is on this certificate, who is a recognized authority of accuracy, as prescribed by Chapter 7 (commencing with Section 12700) of Division 5 of the California Business and Professions Code, administered by the Division of Measurement Standards of the California Department of Food and Agriculture.

This weigh tag is your invoice. It is due and payable upon receipt.

Weighmaster: B AND J LANDFILL
 Weighed @ 6426 HAY RD. VACAVILLE, CA 95687
 Source: OAKLAND
 Account: W. A. CRAIG #2714.9 CSOLB
 PO# 2714.9 CSOLB COD
 DIXON, CA 95620
 72140 Gross Weight lbs. SCALE A
 30340 (PT) Tare Weight lbs. C.O.D.
 41800 Net Weight lbs.

TICKET NO.: 45812
 DATE: 9/17/01 9:21:46
 Price/Unit: \$10.00
 Commodity: CSOIL B
 -9308
 Total Charge: \$209.00
 Tendered: \$209.00
 Change: \$0.00
 Truck No. 202 Lic. ST55590

Handwritten: #45771/20.90 tons

Route: [Signature]
 P.O.#: [Signature] Job #: 27149 B/L #: [Signature]
 SAMANTHA MACANAS DEPUTY WEIGHMASTER BJ

378131

WEIGHMASTER CERTIFICATE

THIS IS TO CERTIFY that the following described commodity was weighed, measured, or counted by a weighmaster, whose signature is on this certificate, who is a recognized authority of accuracy, as prescribed by Chapter 7 (commencing with Section 12700) of Division 5 of the California Business and Professions Code, administered by the Division of Measurement Standards of the California Department of Food and Agriculture.

This weigh tag is your invoice. It is due and payable upon receipt.

Weighmaster: B AND J LANDFILL

Weighed @ 6426 HAY RD.

VACAVILLE

CA 95687

Price/Unit: \$10.00

Source: OAKLAND

Commodity: CSOIL B

Account: W.A. CRAIG #2714.9 CSOLB

-9308

Total Charge: \$239.30

PO# 2714.9 CSOLB COD

Tendered: \$239.30

DIXON, CA 95620

45772 / 23.93 tons

Change: \$0.00

80320 Gross Weight lbs. SCALE A

Truck No. 193 Lic. 5V90724

32460 (PT) Tare Weight lbs. C.O.D.

47860 Net Weight lbs.

Route:

SAMANTHA MACANAS

BJ

D.#:

DRIVERS SIGNATURE

Job #: 27149

B/L #:

DEPUTY WEIGHMASTER

378136

WEIGHMASTER CERTIFICATE

THIS IS TO CERTIFY that the following described commodity was weighed, measured, or counted by a weighmaster, whose signature is on this certificate, who is a recognized authority of accuracy, as prescribed by Chapter 7 (commencing with Section 12700) of Division 5 of the California Business and Professions Code, administered by the Division of Measurement Standards of the California Department of Food and Agriculture.

This weigh tag is your invoice. It is due and payable upon receipt.

Weighmaster: B AND J LANDFILL

Weighed @ 6426 HAY RD.

VACAVILLE

CA 95687

Price/Unit: \$10.00

Source: OAKLAND

Commodity: CSOIL B

Account: W.A. CRAIG #2714.9 CSOLB

-9308

Total Charge: \$197.70

PO# 2714.9 CSOLB COD

Tendered: \$197.70

DIXON, CA 95620

45768 / 19.77 tons

Change: \$0.00

72000 Gross Weight lbs. SCALE A

Truck No. 193 Lic. 5V90724

32460 (PT) Tare Weight lbs. C.O.D.

39540 Net Weight lbs.

Route:

SAMANTHA MACANAS

BJ

D.#:

DRIVERS SIGNATURE

Job #: 27149

B/L #:

DEPUTY WEIGHMASTER

148

WEIGHMASTER CERTIFICATE

THIS IS TO CERTIFY that the following described commodity was weighed, measured, or counted by a weighmaster, whose signature is on this certificate, who is a recognized authority of accuracy, as prescribed by Chapter 7 (commencing with Section 12700) of Division 5 of the California Business and Professions Code, administered by the Division of Measurement Standards of the California Department of Food and Agriculture.

This weigh tag is your invoice. It is due and payable upon receipt.

Weighmaster: B AND J LANDFILL

Weighed @ 6426 HAY RD.

VACAVILLE

CA 95687

Price/Unit: \$10.00

Source: OAKLAND

Commodity: CSOIL B

Account: W.A. CRAIG #2714.9 CSOLB

-9308

Total Charge: \$176.80

PO# 2714.9 CSOLB COD

Tendered: \$176.80

DIXON, CA 95620

45769 / 17.68 tons

Change: \$0.00

65940 Gross Weight lbs. SCALE A

Truck No. 204 Lic.

30580 (PT) Tare Weight lbs. C.O.D.

35360 Net Weight lbs.

Route:

SAMANTHA MACANAS

BJ

D.#:

DRIVERS SIGNATURE

Job #: 27149

B/L #:

DEPUTY WEIGHMASTER

WEIGHMASTER CERTIFICATE
The following described commodity was weighed, measured, or counted by a weighmaster, whose signature is on this certificate, who is a recognized authority of accuracy, as prescribed in Chapter 7 (commencing with Section 12700) of Division 5 of the California Business and Professions Code, administered by the Division of Measurement Standards of the California Department of Food and Agriculture.

This weigh tag is your invoice. It is due and payable upon receipt.

Weighmaster: B AND J LANDFILL
Weighed @ 6426 HAY RD.
VACAVILLE, CA 95687

TICKET NO.: 45812
DATE: 9/17/01 9:21:46
Price/Unit: \$10.00

S

Source: OAKLAND
Account: W.A. CRAIG #2714.9 CSOLB
PO# 2714.9 CSOLB COD
DIXON, CA 95620
72140 Gross Weight lbs.
30340 (PT) Tare Weight lbs.
41800 Net Weight lbs.

Commodity: CSOIL B
-9308
45771 / 20.90 tons
Total Charge: \$209.00
Tendered: \$209.00
Change: \$0.00
SCALE A
Truck No. 202 Lic. 5T55590
C.O.D.

Route:

SAMANTHA MACANAS

BJ

P.O. #:

DRIVERS SIGNATURE

Job #: 27149

B/L #:

DEPUTY WEIGHMASTER

373137

WEIGHMASTER CERTIFICATE

THIS IS TO CERTIFY that the following described commodity was weighed, measured, or counted by a weighmaster, whose signature is on this certificate, who is a recognized authority of accuracy, as prescribed in Chapter 7 (commencing with Section 12700) of Division 5 of the California Business and Professions Code, administered by the Division of Measurement Standards of the California Department of Food and Agriculture.

This weigh tag is your invoice. It is due and payable upon receipt.

Weighmaster: B AND J LANDFILL
Weighed @ 6426 HAY RD.
VACAVILLE, CA 95687

TICKET NO.: 45838
DATE: 9/17/01 11:04:02
Price/Unit: \$10.00

S

Source: OAKLAND
Account: W.A. CRAIG #2714.9 CSOLB
PO# 2714.9 CSOLB COD
DIXON, CA 95620
70820 Gross Weight lbs.
31420 (PT) Tare Weight lbs.
39420 Net Weight lbs.

Commodity: CSOIL B
-9308
45969 / 19.71 tons
Total Charge: \$197.10
Tendered: \$197.10
Change: \$0.00
SCALE A
Truck No. 102 Lic. 9A67193
C.O.D.

Route:

SAMANTHA MACANAS

BJ

P.O. #:

DRIVERS SIGNATURE

Job #: 27149

B/L #:

DEPUTY WEIGHMASTER

370251

WEIGHMASTER CERTIFICATE

THIS IS TO CERTIFY that the following described commodity was weighed, measured, or counted by a weighmaster, whose signature is on this certificate, who is a recognized authority of accuracy, as prescribed in Chapter 7 (commencing with Section 12700) of Division 5 of the California Business and Professions Code, administered by the Division of Measurement Standards of the California Department of Food and Agriculture.

This weigh tag is your invoice. It is due and payable upon receipt.

Weighmaster: B AND J LANDFILL
Weighed @ 6426 HAY RD.
VACAVILLE, CA 95687

TICKET NO.: 45870
DATE: 9/17/01 13:13:57
Price/Unit: \$10.00

S

Source: OAKLAND
Account: W.A. CRAIG #2714.9 CSOLB
PO# 2714.9 CSOLB COD
DIXON, CA 95620
80320 Gross Weight lbs.
32460 (PT) Tare Weight lbs.
47860 Net Weight lbs.

Commodity: CSOIL B
-9308
45772 / 23.93 tons
Total Charge: \$239.30
Tendered: \$239.30
Change: \$0.00
SCALE A
Truck No. 193 Lic. 5V90724
C.O.D.

Route:

SAMANTHA MACANAS

BJ

P.O. #:

DRIVERS SIGNATURE

Job #: 27149

B/L #:

DEPUTY WEIGHMASTER

380066

WEIGHMASTER CERTIFICATE

THIS IS TO CERTIFY that the following described commodity was weighed, measured, or counted by a weighmaster, whose signature is on this certificate, who is a recognized authority of accuracy, as prescribed by Chapter 7 (commencing with Section 12700) of Division 5 of the California Business and Professions Code, administered by the Division of Measurement Standards of the California Department of Food and Agriculture.

This weigh tag is your invoice. It is due and payable upon receipt.

Weighmaster: B AND J LANDFILL
Weighed @ 6426 HAY RD.
VACAVILLE

TICKET NO.: 46909

DATE: 9/24/01 13:53:53

Price/Unit: \$10.00

CA 95687

Commodity: CSOIL B
-9308

Total Charge: \$179.40

Tendered: \$179.40

Change: \$0.00

Source: OAKLAND

Account: W. A. CRAIG #2714.10 CSOLB

CO#-2714.10 CSOLB COD

DIXON
69820

33940 (PT)

35880

Gross Weight lbs.
Tare Weight lbs.
Net Weight lbs.

SCALE A

C. O. D.

45796 / 17.94 tons

Truck No. 172

Lic. 9811186

SAMANTHA MACANAS

BJ

Route: 0200

DRIVERS SIGNATURE

Job #: 271410

B/L #:

DEPUTY WEIGHMASTER

379982

WEIGHMASTER CERTIFICATE

THIS IS TO CERTIFY that the following described commodity was weighed, measured, or counted by a weighmaster, whose signature is on this certificate, who is a recognized authority of accuracy, as prescribed by Chapter 7 (commencing with Section 12700) of Division 5 of the California Business and Professions Code, administered by the Division of Measurement Standards of the California Department of Food and Agriculture.

This weigh tag is your invoice. It is due and payable upon receipt.

Weighmaster: B AND J LANDFILL
Weighed @ 6426 HAY RD.
VACAVILLE

TICKET NO.: 46062
DATE: 9/24/01 11:05:17
Price/Unit: \$10.00

Source: OAKLAND
Account: W.A. CRAIG #2714.10 CSOLB
PO# 2714.10 CSOLB COD
DIXON, CA 95620
72400 Gross Weight lbs.
32400 (PT) Tare Weight lbs.
41000 Net Weight lbs.

Commodity: CSOIL B
-9308
Total Charge: \$205.00
Tendered: \$205.00
Change: \$0.00
Truck No. 193 Lic. 5V90724

#45794/20.50 tons
SCALE A
C.O.D.

SAMANTHA MACANAS

BJ

Route: [Signature]
P.D.#: _____ DRIVERS SIGNATURE

Job #: 271410 B/L #:

[Signature]
DEPUTY WEIGHMASTER

387089

WEIGHMASTER CERTIFICATE

THIS IS TO CERTIFY that the following described commodity was weighed, measured, or counted by a weighmaster, whose signature is on this certificate, who is a recognized authority of accuracy, as prescribed by Chapter 7 (commencing with Section 12700) of Division 5 of the California Business and Professions Code, administered by the Division of Measurement Standards of the California Department of Food and Agriculture.

This weigh tag is your invoice. It is due and payable upon receipt.

Weighmaster: B AND J LANDFILL
Weighed @ 6426 HAY RD.
VACAVILLE

TICKET NO.: 46924
DATE: 9/24/01 14:36:01
Price/Unit: \$10.00

Source: OAKLAND
Account: W.A. CRAIG #2714.10 CSOLB
PO# 2714.10 CSOLB COD
DIXON, CA 95620
74200 Gross Weight lbs.
32400 (PT) Tare Weight lbs.
41800 Net Weight lbs.

Commodity: CSOIL B
-9308
Total Charge: \$209.00
Tendered: \$209.00
Change: \$0.00
Truck No. 193 Lic. 5V90724

#45792/20.90 tons
SCALE A
C.O.D.

SAMANTHA MACANAS

BJ

Route: 000
P.D.#: _____ DRIVERS SIGNATURE

Job #: 271410 B/L #:

[Signature]
DEPUTY WEIGHMASTER

380079

WEIGHMASTER CERTIFICATE

THIS IS TO CERTIFY that the following described commodity was weighed, measured, or counted by a weighmaster, whose signature is on this certificate, who is a recognized authority of accuracy, as prescribed by Chapter 7 (commencing with Section 12700) of Division 5 of the California Business and Professions Code, administered by the Division of Measurement Standards of the California Department of Food and Agriculture.

8

This weigh tag is your invoice. It is due and payable upon receipt.

Weighmaster: B AND J LANDFILL

TICKET NO.: 46918

Weighed @ 6426 HAY RD.

DATE: 9/24/01 14:21:24

VACAVILLE

CA 95687

Price/Unit: \$10.00

Source: OAKLAND

Commodity: CSOIL B

Account: W.A. CRAIG #2714.10 CSOLB

-9308

Total Charge: \$181.40

PO# 2714.10 CSOLB COD

Tendered: \$181.40

DIXON

CA 95620

Change: \$0.00

68700

Gross Weight lbs.

SCALE A

Truck No. 003

Lic. 9A73514

32420

(PT) Tare Weight lbs.

C.O.D.

36280

Net Weight lbs.

Route:

[Signature]

SAMANTHA MACANAS

BJ

P.O. #:

DRIVERS SIGNATURE

Job #: 271410

B/L #:

[Signature]

DEPUTY WEIGHMASTER

379977

WEIGHMASTER CERTIFICATE

THIS IS TO CERTIFY that the following described commodity was weighed, measured, or counted by a weighmaster, whose signature is on this certificate, who is a recognized authority of accuracy, as prescribed by Chapter 7 (commencing with Section 12700) of Division 5 of the California Business and Professions Code, administered by the Division of Measurement Standards of the California Department of Food and Agriculture.

This weigh tag is your invoice. It is due and payable upon receipt.
Weighmaster: B AND J LANDFILL
Weighed @ 6426 HAY RD., CA 95687
VACAVILLE

TICKET NO.: 46861
DATE: 9/24/01 10:54:03
Price/Unit: \$10.00

Source: OAKLAND
Account: W. A. CRAIG #2714.10 CSOLB
PO# 2714.10 CSOLB COD
DIXON, CA 95620
66940 Gross Weight lbs.
32420 (PT) Tare Weight lbs.
34520 Net Weight lbs.

Commodity: CSOIL B
-9308
Total Charge: \$172.60
Tendered: \$172.60
Change: \$0.00
Truck No. 003 Lic. 9A73514

#45795/17.26 tons
SCALE A
C.O.D.

Route: [Signature]
P.D. #: [Signature] DRIVERS SIGNATURE

Job #: 271410 B/L #:

SAMANTHA MACANAS
[Signature]
DEPUTY WEIGHMASTER BJ

379974

WEIGHMASTER CERTIFICATE

THIS IS TO CERTIFY that the following described commodity was weighed, measured, or counted by a weighmaster, whose signature is on this certificate, who is a recognized authority of accuracy, as prescribed by Chapter 7 (commencing with Section 12700) of Division 5 of the California Business and Professions Code, administered by the Division of Measurement Standards of the California Department of Food and Agriculture.

This weigh tag is your invoice. It is due and payable upon receipt.
Weighmaster: B AND J LANDFILL
Weighed @ 6426 HAY RD., CA 95687
VACAVILLE

TICKET NO.: 46859
DATE: 9/24/01 10:44:28
Price/Unit: \$10.00

Source: OAKLAND
Account: W. A. CRAIG #2714.10 CSOLB
PO# 2714.10 CSOLB COD
DIXON, CA 95620
66640 Gross Weight lbs.
33960 (PT) Tare Weight lbs.
32680 Net Weight lbs.

Commodity: CSOIL B
9308
Total Charge: \$163.40
Tendered: \$163.40
Change: \$0.00
Truck No. 05 Lic. 9C37764

#45796/16.34 tons
SCALE A
C.O.D.

Route: [Signature]
P.D. #: [Signature] DRIVERS SIGNATURE

Job #: 271410 B/L #:

SAMANTHA MACANAS
[Signature]
DEPUTY WEIGHMASTER BJ

379938

WEIGHMASTER CERTIFICATE

THIS IS TO CERTIFY that the following described commodity was weighed, measured, or counted by a weighmaster, whose signature is on this certificate, who is a recognized authority of accuracy, as prescribed by Chapter 7 (commencing with Section 12700) of Division 5 of the California Business and Professions Code, administered by the Division of Measurement Standards of the California Department of Food and Agriculture.

This weigh tag is your invoice. It is due and payable upon receipt.
Weighmaster: B AND J LANDFILL
Weighed @ 6426 HAY RD., CA 95687
VACAVILLE

TICKET NO.: 46833
DATE: 9/24/01 In: 9:27 Out: 9:43
Price/Unit: \$10.00

Account: W. A. CRAIG #2714.10 CSOLB
PO# 2714.10 CSOLB COD
DIXON, CA 95620
Source: OAKLAND
SCALE B
70400 (M) Gross Weight lbs.
33940 Tare Weight lbs.
36460 Net Weight lbs.

Commodity: CSOIL B
19308
Total Charge: \$182.30
Tendered: \$182.30
Change: \$0.00
Truck No.: 172 Lic: 9B11186

#45791-18.23 tons
Route: [Signature]
SCALE B

Inbound Weight: 70400 lbs.
P.D. #: [Signature] DRIVERS SIGNATURE

Job #: 271410 B/L #:

JILL FISHER
[Signature]
DEPUTY WEIGHMASTER BJ

380202

WEIGHMASTER CERTIFICATE

THIS IS TO CERTIFY that the following described commodity was weighed, measured, or counted by a weighmaster, whose signature is on this certificate, who is a recognized authority of accuracy, as prescribed by Chapter 7 (commencing with Section 12700) of Division 5 of the California Business and Professions Code, administered by the Division of Measurement Standards of the California Department of Food and Agriculture.

This weigh tag is your invoice. It is due and payable upon receipt.

Weightmaster: B AND J LANDFILL
 Weighed @ 6426 HAY RD. VACAVILLE, CA 95687
 Source: OAKLAND
 Account: W.A. CRAIG #2714.10 CSOLB
 PO# 2714.10 CSOLB COD
 DIXON, CA 95620

TICKET NO.: 46992
 DATE: 9/25/01 10:19:14
 Price/Unit: \$10.00
 Commodity: CSOIL B -9308
 Total Charge: \$213.30
 Tendered: \$213.30
 Change: \$0.00

45799
 SCALE A
 C.O.D.
 Truck No. 102 Lic. 9A67193

74060 Gross Weight lbs.
 31400 (PT) Tare Weight lbs.
 42660 Net Weight lbs.

Route: Tom W.
 P.O.#: _____ Job #: 271410 B/L #: _____
 DRIVERS SIGNATURE TERRY SOUSA DEPUTY WEIGHMASTER BJ

380257 # 21336

WEIGHMASTER CERTIFICATE

THIS IS TO CERTIFY that the following described commodity was weighed, measured, or counted by a weighmaster, whose signature is on this certificate, who is a recognized authority of accuracy, as prescribed by Chapter 7 (commencing with Section 12700) of Division 5 of the California Business and Professions Code, administered by the Division of Measurement Standards of the California Department of Food and Agriculture.

This weigh tag is your invoice. It is due and payable upon receipt.

Weightmaster: B AND J LANDFILL
 Weighed @ 6426 HAY RD. VACAVILLE, CA 95687
 Source: OAKLAND
 Account: W.A. CRAIG #2714.10 CSOLB
 PO# 2714.10 CSOLB COD
 DIXON, CA 95620

TICKET NO.: 47023
 DATE: 9/25/01 13:43:02
 Price/Unit: \$10.00
 Commodity: CSOIL B -9308
 Total Charge: \$195.00
 Tendered: \$195.00
 Change: \$0.00

45798
 SCALE C
 C.O.D.
 Truck No. 102 Lic. 9A67193

70400 Gross Weight lbs.
 31400 (PT) Tare Weight lbs.
 39000 Net Weight lbs.

Route: 102
 P.O.#: Tom W. Job #: 271410 B/L #: _____
 DRIVERS SIGNATURE TERRY SOUSA DEPUTY WEIGHMASTER BJ

W. A. CRAIG, INC.
 PH. 707-693-2929
 6940 TREMONT RD.
 DIXON, CA 95620

11-4238 155
 1210
 0260063110
 DATE 9-25-01 21336

PAY TO THE ORDER OF B and J Landfill \$ 408.30

Four hundred & Eight & 30/100 DOLLARS

WELLS FARGO Wells Fargo Bank, N.A. California www.wellsfargo.com

MEMO 3936 47023 46992

1: 2104 288 21:0 260063 110 1336

380439 Job # 3936

(8030)

WEIGHMASTER CERTIFICATE

WEIGHMASTER CERTIFICATE (8030)
I HEREBY CERTIFY that the following described commodity was weighed, measured, or counted by a weighmaster, whose signature is on this certificate, who is a recognized authority of accuracy, as prescribed by Section 17 (commencing with Section 12700) of Division 5 of the California Business and Professions Code, administered by the Division of Measurement Standards of the California Department of Food and Agriculture.

This weigh tag is your invoice. It is due and payable upon receipt.

Weighmaster: B AND J LANDFILL

TICKET NO.: 47136

Weighed @ 6426 HAY RD.

DATE: 9/26/01 13:05:55

VACAVILLE

, CA 95687

Price/Unit: \$10.00

Source: OAKLAND

Commodity: CSOIL B

Account: W.A. CRAIG #2714.10 CSOLB

-9308

Total Charge: \$210.90

PO# 2714.10 CSOLB COD

Tendered: \$210.90

IXON, CA 95620

Change: \$0.00

73580 Gross Weight lbs. SCALE A

Truck No. 102

Lic. 9A67193

31400 (PT) Tare Weight lbs.

C. O. D.

42180 Net Weight lbs.

OK # 21334

TERRY SDUSA

BJ

Route:

Tom W.

Job #: 271410

B/L #:

Terry Sousa
DEPUTY WEIGHMASTER

DRIVERS SIGNATURE

DEPUTY WEIGHMASTER

37828 - 06 # 136

(330)

mc

WEIGHMASTER CERTIFICATE

THIS IS TO CERTIFY that the following described commodity was weighed, measured, or counted by a weighmaster, whose signature is on this certificate, who is a recognized authority of accuracy, as prescribed by Chapter 7 (commencing with Section 12700) of Division 5 of the California Business and Professions Code, administered by the Division of Measurement Standards of the California Department of Food and Agriculture.

This weigh tag is your invoice. It is due and payable upon receipt. **S**

Weighmaster: B AND J LANDFILL
 Weighed @ 6426 HAY RD. VACAVILLE, CA 95687 Price/Unit: \$10.00

Source: OAKLAND
 Account: W.A. CRAIG #2714.10 CSOLB
 PO# 2714.10 CSOLB COD
 DIXON, CA 95620

45862-19.59

70580 Gross Weight lbs. SCALE A
 31400 (PT) Tare Weight lbs.
 39180 Net Weight lbs.

Commodity: CSOIL B -9308
 Total Charge: \$195.90
 Tendered: \$195.90
 Change: \$0.00
 Truck No. 102 Lic. 9A67193

Route: Tom W. Job #: 271410 B/L #: 21344
 P.O. #: _____ TERRY SOUSA DEPUTY WEIGHMASTER BJ

WEIGHMASTER CERTIFICATE

THIS IS TO CERTIFY that the following described commodity was weighed, measured, or counted by a weighmaster, whose signature is on this certificate, who is a recognized authority of accuracy, as prescribed by Chapter 7 (commencing with Section 12700) of Division 5 of the California Business and Professions Code, administered by the Division of Measurement Standards of the California Department of Food and Agriculture.

This weigh tag is your invoice. It is due and payable upon receipt. **S**

Weighmaster: B AND J LANDFILL
 Weighed @ 6426 HAY RD. VACAVILLE, CA 95687 Price/Unit: \$10.00

Source: OAKLAND
 Account: W.A. CRAIG #2714.10 CSOLB
 PO# 2714.10 CSOLB COD
 DIXON, CA 95620

45861

69680 Gross Weight lbs. SCALE A
 31400 (PT) Tare Weight lbs.
 38280 Net Weight lbs.

Commodity: CSOIL B -9308
 Total Charge: \$191.40
 Tendered: \$191.40
 Change: \$0.00
 Truck No. 102 Lic. 9A67193

Route: Tom W. Job #: 271410 B/L #: 21344
 P.O. #: _____ TERRY SOUSA DEPUTY WEIGHMASTER BJ

11-4253 1:55
 1210
 0260063110
 DATE 9-27-2001
 21344

W. A. CRAIG, INC.
 PH. 707-693-2929
 6940 TREMONT RD.
 DIXON, CA 95620

PAY TO THE ORDER OF B & J Landfill \$ 387.30

Three & Eighty-seven & 30/100 DOLLARS

WELLS FARGO
 Wells Fargo Bank, N.A.
 California
 www.wellsfargo.com

MEMO Leland Franklin

⑆ 2104 288 2102 0260063110 ⑆ 1344

380906

WEIGHMASTER CERTIFICATE

THIS IS TO CERTIFY that the following described commodity was weighed, measured, or counted by a weighmaster, whose signature is on this certificate, who is a recognized authority of accuracy, as prescribed by Chapter 7 (commencing with Section 12700) of Division 5 of the California Business and Professions Code, administered by the Division of Measurement Standards of the California Department of Food and Agriculture.

This weigh tag is your invoice. It is due and payable upon receipt.

Weighmaster: B AND J LANDFILL
Weighed @ 6426 HAY RD.
VACAVILLE

TICKET NO.: 47409
DATE: 9/28/01 13:01:08

Source: OAKLAND
Account: W.A. CRAIG #2714.10 CSOLB
PO# 2714.10 CSOLB COD
DIXON, CA 95620
72040 Gross Weight lbs.
31400 (PT) Tare Weight lbs.
40640 Net Weight lbs.

CA 95687 Price/Unit: \$10.00
Commodity: CSOIL B
-9308
Total Charge: \$203.20
Tendered: \$203.20
Change: \$0.00
Truck No. 102 Lic. 9A67193
SCALE A
C.O.D.
#45890/20.32 tons

Route: *Jam W.*
P.O.#: DRIVERS SIGNATURE

SAMANTHA MACANAS
DEPUTY WEIGHMASTER
BJ

Job #: 271410 B/L #:

330768

WEIGHMASTER CERTIFICATE

THIS IS TO CERTIFY that the following described commodity was weighed, measured, or counted by a weighmaster, whose signature is on this certificate, who is a recognized authority of accuracy, as prescribed by Chapter 7 (commencing with Section 12700) of Division 5 of the California Business and Professions Code, administered by the Division of Measurement Standards of the California Department of Food and Agriculture.

This weigh tag is your invoice. It is due and payable upon receipt.

Weighmaster: B AND J LANDFILL
Weighed @ 6426 HAY RD.
VACAVILLE

TICKET NO.: 47334
DATE: 9/28/01 9:13:40

Source: OAKLAND
Account: W.A. CRAIG #2714.10 CSOLB
PO# 2714.10 CSOLB COD
DIXON, CA 95620
72040 Gross Weight lbs.
31400 (PT) Tare Weight lbs.
39040 Net Weight lbs.

CA 95687 Price/Unit: \$10.00
Commodity: CSOIL B
-9308
Total Charge: \$195.20
Tendered: \$195.20
Change: \$0.00
Truck No. 102 Lic. 9A67193
SCALE A
C.O.D.
#45891/19.52 TONS

Route: *Jam W.*
P.O.#: DRIVERS SIGNATURE

MARIA TORRES
DEPUTY WEIGHMASTER
BJ

Job #: 271410 B/L #:

384247

WEIGHMASTER CERTIFICATE

THIS IS TO CERTIFY that the following described commodity was weighed, measured, or counted by a weighmaster, whose signature is on this certificate, who is a recognized authority of accuracy, as prescribed by Chapter 7 (commencing with Section 12700) of Division 5 of the California Business and Professions Code, administered by the Division of Measurement Standards of the California Department of Food and Agriculture.

This weigh tag is your invoice. It is due and payable upon receipt.

Weighmaster: B AND J LANDFILL
Weighed @ 6426 HAY RD.
VACAVILLE

TICKET NO.: 47933
DATE: 10/01/01 10:20:14
Price/Unit: \$10.00

Source: OAKLAND
Account: W.A. CRAIG #2714.10 CSOLB
2714.10 CSOLB COD
MAXON, CA 95620
71840 Gross Weight lbs.
31400 (PT) Tare Weight lbs.
40440 Net Weight lbs.

Commodity: CSOIL B
-9308
Total Charge: \$202.20
Tendered: \$202.20
Change: \$0.00
Truck No. 102 Lic. 9A67193
C. O. D.

45804 / 21.22 TONS

Route: Tom W.
DRIVERS SIGNATURE

MARIA TORRES
DEPUTY WEIGHMASTER

P.O. #: Job #: 271410 B/L #: DEPUTY WEIGHMASTER

384 5

WEIGHMASTER CERTIFICATE

THIS IS TO CERTIFY that the following described commodity was weighed, measured, or counted by a weighmaster, whose signature is on this certificate, who is a recognized authority of accuracy, as prescribed by Chapter 7 (commencing with Section 12700) of Division 5 of the California Business and Professions Code, administered by the Division of Measurement Standards of the California Department of Food and Agriculture.

This weigh tag is your invoice. It is due and payable upon receipt.

Weighmaster: B AND J LANDFILL
Weighed @ 6426 HAY RD.
VACAVILLE

TICKET NO.: 47989
DATE: 10/01/01 14:02:12
Price/Unit: \$10.00

Source: OAKLAND
Account: W.A. CRAIG #2714.10 CSOLB
2714.10 CSOLB COD
MAXON, CA 95620
71840 Gross Weight lbs.
31400 (PT) Tare Weight lbs.
40440 Net Weight lbs.

Commodity: CSOIL B
-9308
Total Charge: \$202.20
Tendered: \$202.20
Change: \$0.00
Truck No. 102 Lic. 9A67193
C. O. D.

45803 / 20.22 TONS

Route: Tom W.
DRIVERS SIGNATURE

MARIA TORRES
DEPUTY WEIGHMASTER

P.O. #: Job #: 271410 B/L #: DEPUTY WEIGHMASTER

148 Job# 393/

(890)

WEIGHMASTER CERTIFICATE

TO CERTIFY that the following described commodity was weighed, measured, or counted by a weighmaster, whose signature is on this certificate, who is a recognized authority of accuracy, as prescribed by Section 12700 of Division 5 of the California Business and Professions Code, administered by the Division of Measurement Standards of the California Department of Food and Agriculture.

This weigh tag is your invoice. It is due and payable upon receipt.

Weighmaster: B AND J LANDFILL
Weighed @ 6426 HAY RD.
VACAVILLE

TICKET NO.: 48507
DATE: 10/05/01 14:09:48

Source: OAKLAND
Account: W.A. CRAIG #2714.11 CSOLB
PO# 2714.11 CSOLB COD
DIXON, CA 95620
67300 Gross Weight lbs. SCALE A
31400 (PT) Tare Weight lbs.
35980 Net Weight lbs.

Commodity: CSOIL B
-9308
Total Charge: \$179.90
Tendered: \$179.90
Change: \$0.00
Truck No. 102 Lic. 9A67193

#45892 / 17.99 TONS
C.O.D.

Route: Jon W. ck# 21380
DRIVERS SIGNATURE

MARIA TORRES

BJ

Job #: 271411

B/L #:

DEPUTY WEIGHMASTER

385052 Job# 393/

(8530)

WEIGHMASTER CERTIFICATE

TO CERTIFY that the following described commodity was weighed, measured, or counted by a weighmaster, whose signature is on this certificate, who is a recognized authority of accuracy, as prescribed by Section 12700 of Division 5 of the California Business and Professions Code, administered by the Division of Measurement Standards of the California Department of Food and Agriculture.

This weigh tag is your invoice. It is due and payable upon receipt.

Weighmaster: B AND J LANDFILL
Weighed @ 6426 HAY RD.
VACAVILLE

TICKET NO.: 48448
DATE: 10/05/01 10:38:57

Source: OAKLAND
Account: W.A. CRAIG #2714.11 CSOLB
PO# 2714.11 CSOLB COD
DIXON, CA 95620
1040 Gross Weight lbs. SCALE A
31400 (PT) Tare Weight lbs.
39640 Net Weight lbs.

Commodity: CSOIL B
-9308
Total Charge: \$198.20
Tendered: \$198.20
Change: \$0.00
Truck No. 102 Lic. 9A67193

#46454 / 19.82 TONS
C.O.D.

Route: Jon W. ck# 21380
DRIVERS SIGNATURE

MARIA TORRES

BJ

Job #: 271411

B/L #:

DEPUTY WEIGHMASTER

385913

THIS IS TO CERTIFY THAT THE INFORMATION CONTAINED HEREON WAS OBTAINED FROM THE WEIGHTS AND MEASURES DEPARTMENT OF THE CALIFORNIA DEPARTMENT OF INDUSTRIAL RELATIONS AND LABOR. IT IS THE POLICY OF THE CALIFORNIA DEPARTMENT OF INDUSTRIAL RELATIONS AND LABOR TO MAKE THIS INFORMATION AVAILABLE TO THE PUBLIC. THIS INFORMATION IS NOT TO BE USED FOR ANY OTHER PURPOSE. THE CALIFORNIA DEPARTMENT OF INDUSTRIAL RELATIONS AND LABOR IS NOT RESPONSIBLE FOR ANY ERRORS OR OMISSIONS. THE CALIFORNIA DEPARTMENT OF INDUSTRIAL RELATIONS AND LABOR IS NOT RESPONSIBLE FOR ANY DAMAGES, INCLUDING ATTORNEY'S FEES, ARISING FROM THE USE OF THIS INFORMATION.

This weigh tag is your invoice. It is due and payable upon receipt.

Weighmaster: B AND J LANDFILL
Weighed @ 6426 HAY RD.
VACAVILLE

TICKET NO.: 48924
DATE: 10/08/01 10:54:02

Source: OAKLAND
Account: W.A. CRAIG #2714.11 CSOLB
PO# 2714.11 CSOLB COO
DIXON, CA 95620

Price/Unit: \$10.00

Commodity: CSOIL B

Total Charge: \$197.10
Expensed: \$197.10

70820 Gross Weight lbs.
31400 (PT) Tare Weight lbs.
39420 Net Weight lbs.

SCALE A

#45863/19.710
Truck No. 102 Lic. 9A67193
C.O.D.

MARIN TORRES

B.J.

Route: Jon W.
DRIVERS SIGNATURE

DEPUTY WEIGHMASTER

P.O.#: Job #: 271411 B/L #:

386048 Job # 393'

(80-2)

WEIGHMASTER CERTIFICATE

IS TO CERTIFY that the following described commodity was weighed, measured, or counted by a weighmaster, whose signature is on this certificate, who is a recognized authority of accuracy, as prescribed by Section 7 (commencing with Section 12700) of Division 5 of the California Business and Professions Code, administered by the Division of Measurement Standards of the California Department of Food and Agriculture.

This weigh tag is your invoice. It is due and payable upon receipt.

Weighmaster: B AND J LANDFILL

TICKET NO.: 49003

Weighted @ 6426 HAY RD.

DATE: 10/08/01 14:58:10

VACAVILLE

, CA 95687

Price/Unit: \$10.00

Source: OAKLAND

Commodity: CSOIL B

Account: W.A. CRAIG #2714.11 CSOLB

-9308

Total Charge: \$202.50

#2714.11 CSOLB COD

Tendered: \$202.50

Scale: 1900, CA 95620

45864-20.25 tons

Change: \$0.00

Gross Weight lbs. SCALE A

Truck No. 102

Lic. 9A67193

(PT) Tare Weight lbs.

C.O.D.

Net Weight lbs.

Signature: Tom W.

ck# 21385

Signature: MARIA TORRES

BJ

DRIVERS SIGNATURE

Job #: 271411

B/L #:

DEPUTY WEIGHMASTER

386370 Job # 3936

(8030)

WEIGHMASTER CERTIFICATE

CERTIFICATE that the following described commodity was weighed, measured, or counted by a weighmaster, whose signature is on this certificate, who is a recognized authority of accuracy, as prescribed by the California Business and Professions Code, administered by the Division of Measurement Standards of the California Department of Food and Agriculture.

This weigh tag is your invoice. It is due and payable upon receipt.

Weighmaster: B AND J LANDFILL
Address: 6486 HAY RD.
VACAVILLE

TICKET NO.: 45196
DATE: 10/10/01 11:24:30

, CA 95687 Price/Unit: \$10.00

Source: OAKLAND

Commodity: CSOIL B
-9300

Total Charge: \$192.00

Account: W.A. CRAIG #2714.11 CSOLB

Tendered: \$192.00

ID# 2714.11 CSOLB COD

45972

Change: \$0.00

TRUCK # 95620, CA 95620

SCALE A

Truck No. 102

Lic. 9A67193

2960 Gross Weight lbs.

C. O. D.

51400 (PT) Tare Weight lbs.

38560 Net Weight lbs.

CK# 21394

TERRY SOUSA

BJ



ID # DRIVERS SIGNATURE

Job #: 271411

B/L #:

DEPUTY WEIGHMASTER

380578

Job #3971

8070

WEIGHMASTER CERTIFICATE

TO CERTIFY that the following described commodity was weighed, measured, or counted by a weighmaster, whose signature is on this certificate, who is a recognized authority of accuracy, as prescribed by Section 12700 of the California Business and Professions Code, administered by the Division of Measurement Standards of the California Department of Food and Agriculture.

This weigh tag is your invoice. It is due and payable upon receipt.

Weighmaster: B AND J LANDFILL
Weighed @ 6426 HAY RD.
VACAVILLE

TICKET NO.: 49315

DATE: 10/11/01 11:19:09

Price/Unit: \$10.00

Source: OAKLAND

Commodity: CSOIL B

Total Charge: \$195.10

Account: W.A. CRAIG #2714.11 CSOLB

-9308

Tendered: \$195.10

PO# 2714.11 CSOLB CDD

19.51 tons

Change: \$0.00

DIXON, CA 95620

Truck No. 102

Lic. 9AE7193

70420 Gross Weight lbs. SCALE A

C. D. D.

31400 (PT) Tare Weight lbs.

39020 Net Weight lbs.

Route: Tom W
DRIVERS SIGNATURE

CK# 21414

TERRY SOUSA
Terry Sousa
DEPUTY WEIGHMASTER

BJ

P.O.#:

Job #: 271411

B/L #:

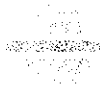

APPENDIX B
DAILY EXCAVATION AND SAMPLING FIGURES

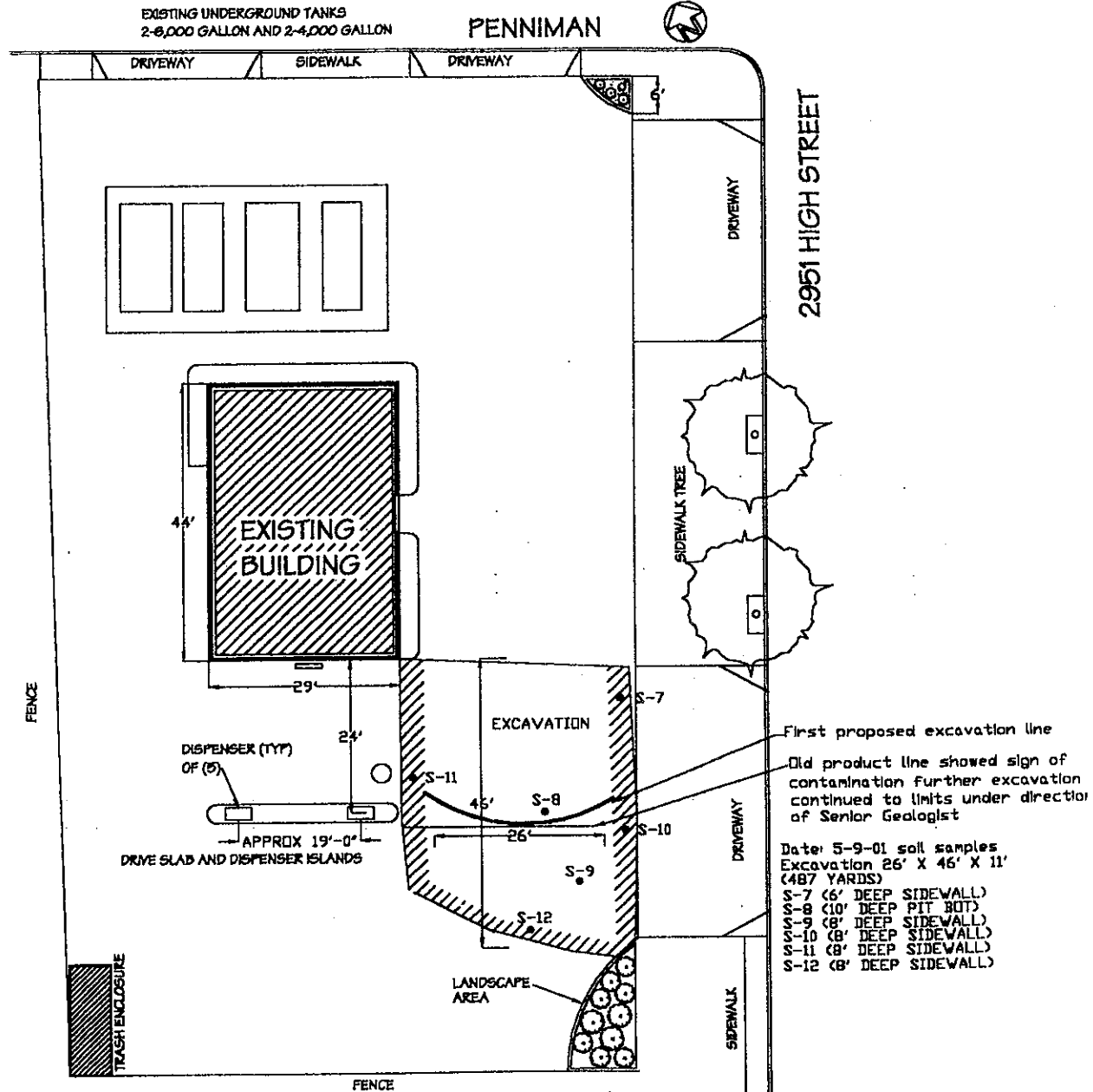

Excavation and sampling Site Map

ENVIRONMENTAL CONSULTING AND CONTRACTING



W.A. CRAIG, INC.

6940 TREMONT ROAD
DIXON, CALIFORNIA 95620
PH# (707) 693-2929
LIC# 455752

Project Name and Address

EXPRESS GAS & MART
2951 HIGH STREET
OAKLAND, CA
JOB # 3936

FIGURE #

5-9-01

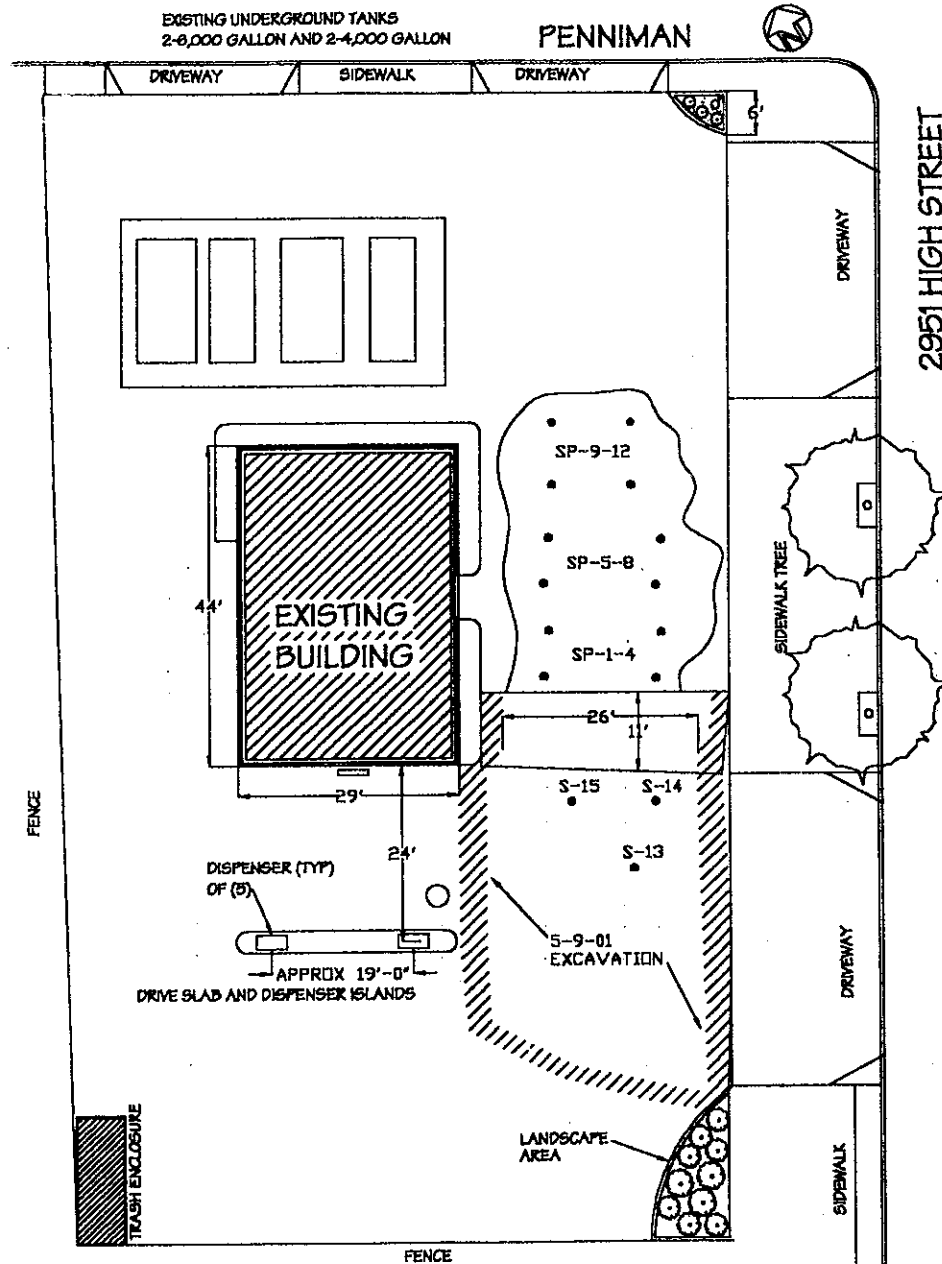

Date: 5-10-01 soil sample
 Excavation 11' X 26' X 11'
 (117 Yards)
 S-13 (11' DEEP PIT BOT)
 S-14 (11' DEEP PIT BOT)
 S-15 (11' DEEP PIT BOT)
 SP-1-4 Stockpile samples
 SP-5-8 Stockpile samples
 SP-9-12 Stockpile samples

Excavation and sampling Site Map

ENVIRONMENTAL CONSULTING AND CONTRACTING



W.A. CRAIG, INC.

6940 TREMONT ROAD
 DIXON, CALIFORNIA 95620
 PH# (707) 693-2929
 LC# 455752

Project Name and Address

EXPRESS GAS & MART
 2951 HIGH STREET
 OAKLAND, CA
 JOB # 3936

FIGURE #

5-10-01

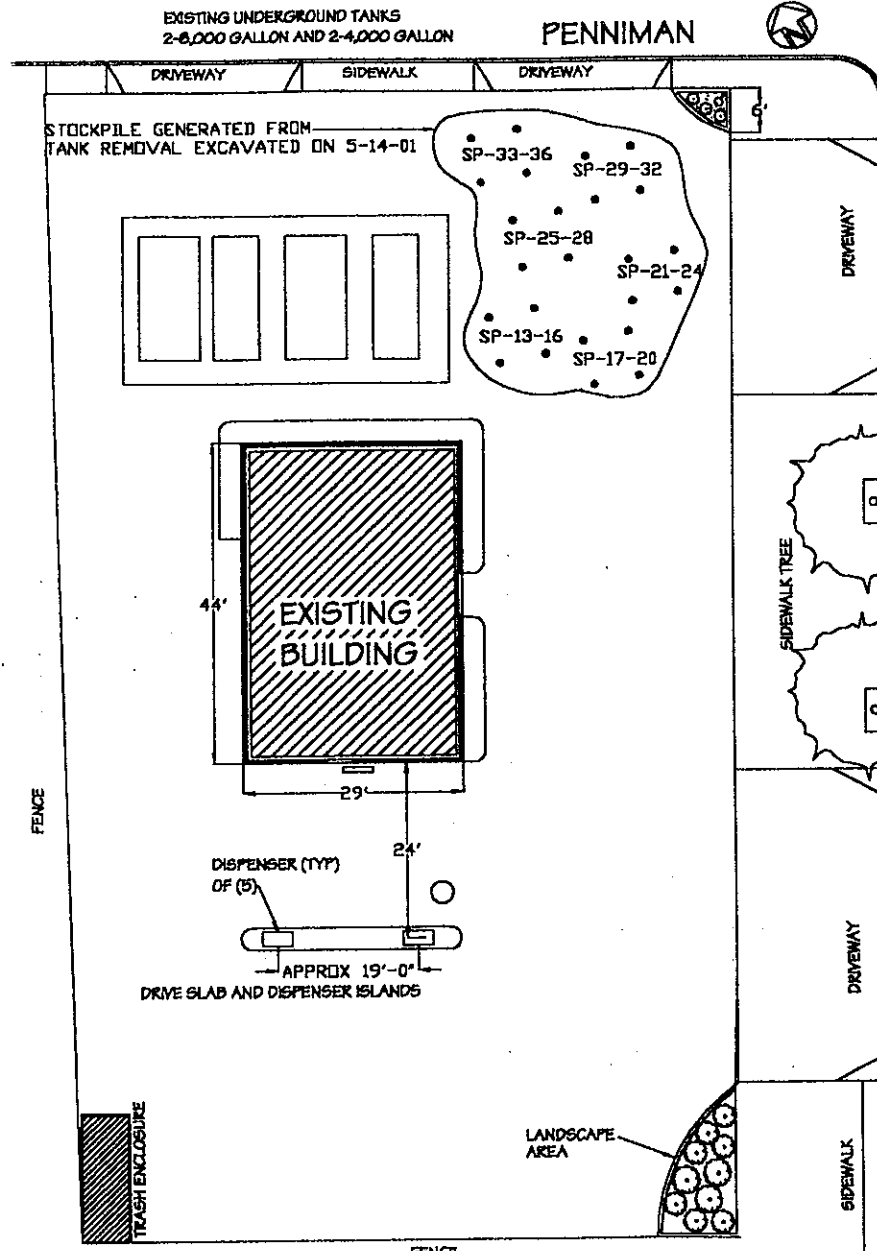

Excavation and sampling Site Map

ENVIRONMENTAL CONSULTING AND CONTRACTING



W.A. CRAIG, INC.

6940 TREMONT ROAD
DIXON, CALIFORNIA 95620
PH# (707) 693-2929
LIC# 455752

Project Name and Address

EXPRESS GAS & MART
2951 HIGH STREET
OAKLAND, CA
JOB # 3936

FIGURE #

5-15-01

DATE: 5-16-01 Collect samples
 ●1-sw-w (8' deep sidewalk)
 ●2-sw-s (8' deep sidewalk)
 ●3-sw-e (9' deep sidewalk)
 ●4-sw-n (8' deep sidewalk)

EXISTING UNDERGROUND TANKS
 2-6,000 GALLON AND 2-4,000 GALLON

PENNIMAN

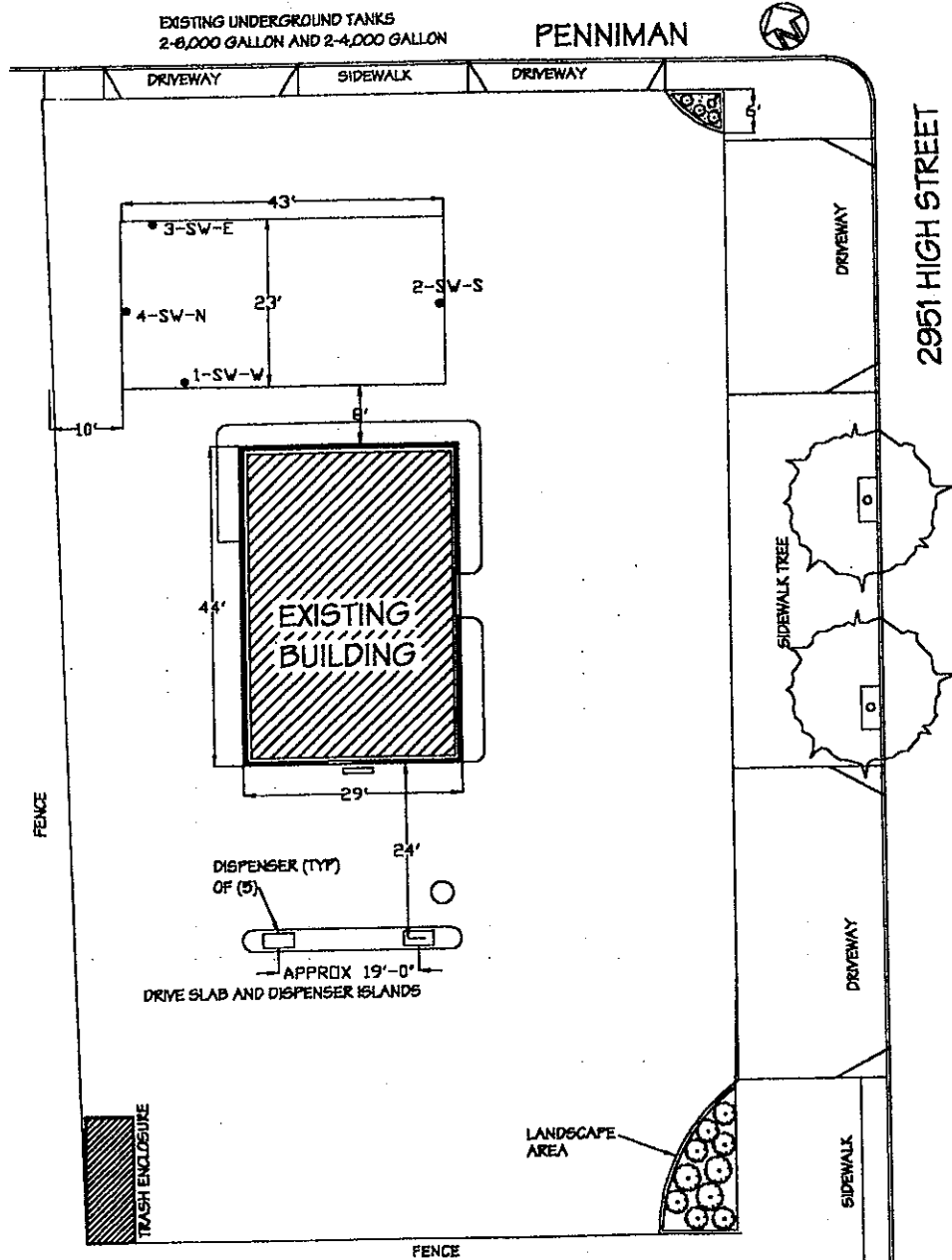

Excavation and sampling Site Map

ENVIRONMENTAL CONSULTING AND CONTRACTING



W.A. CRAIG, INC.

6940 TREMONT ROAD
 DIXON, CALIFORNIA 95620
 PH# (707) 693-2929
 LIC# 455752

Project Name and Address

EXPRESS GAS & MART
 2951 HIGH STREET
 OAKLAND, CA
 JOB # 3936

FIGURE #

5-16-01

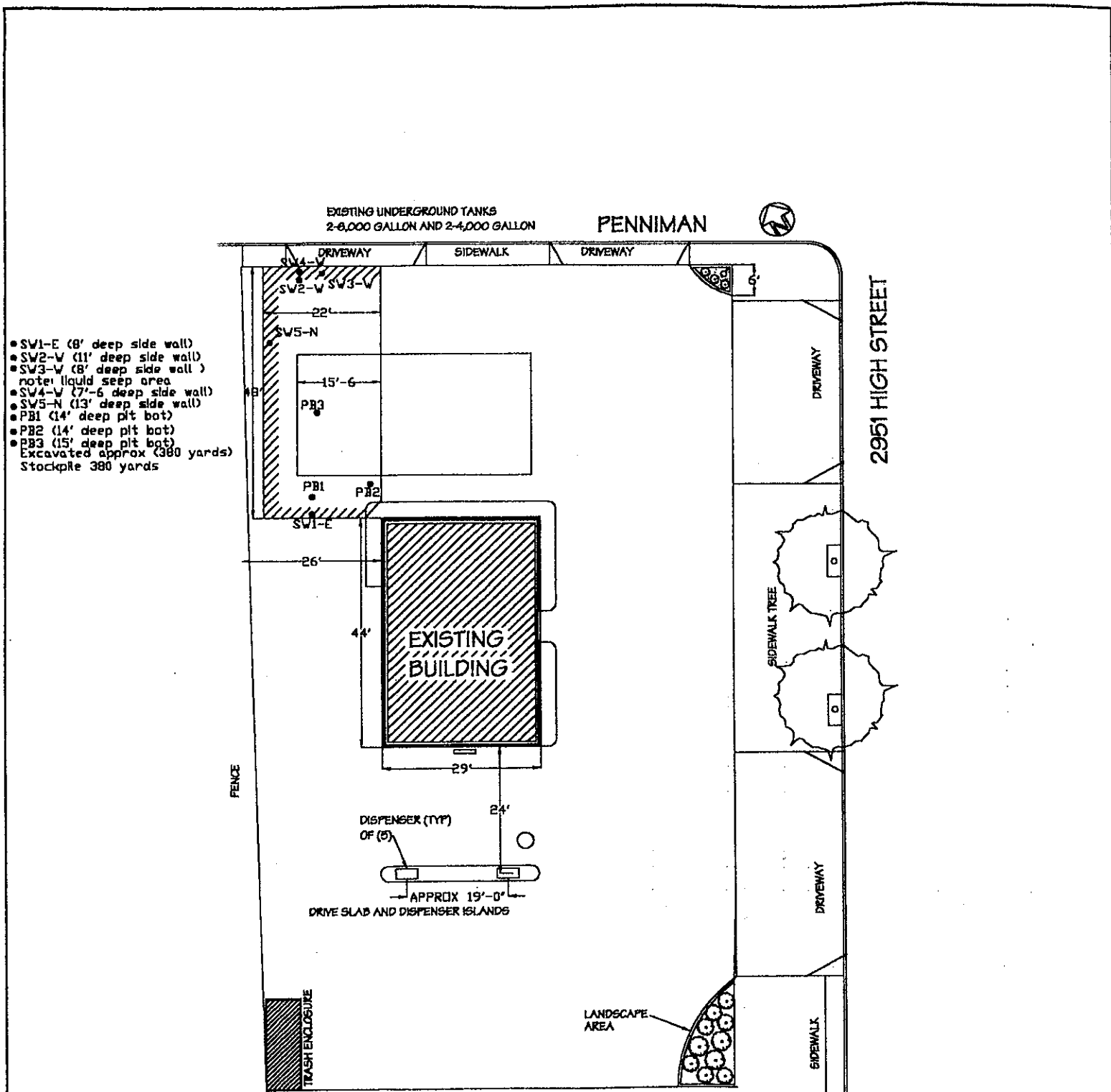

Excavation and sampling Site Map

ENVIRONMENTAL CONSULTING AND CONTRACTING

W.A. CRAIG, INC.

6940 TREMONT ROAD
DIXON, CALIFORNIA 95620
PH# (707) 693-2929
LIC# 455752

Project Name and Address

EXPRESS GAS & MART
2951 HIGH STREET
OAKLAND, CA
JOB # 3936

FIGURE #
5-18-01

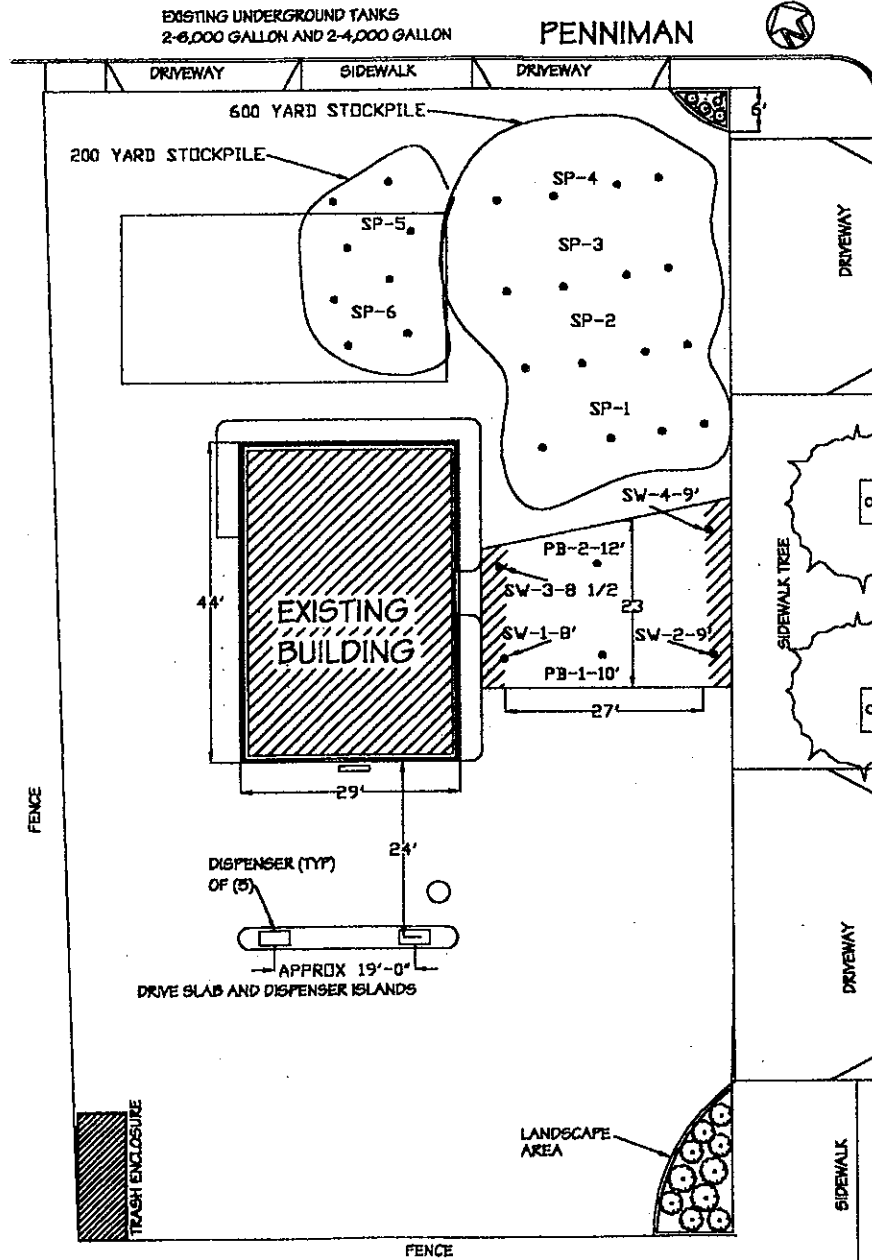

Date: 6-11-01 soil sample
Excavation 23' X 27' X 11'
(253 Yards)

- PB-1-10' (10' DEEP PIT BOT)
- PB-2-12' (12' DEEP PIT BOT)
- SW-1-8' (8' DEEP SIDEWALL)
- SW-2-9' (9' DEEP SIDEWALL)
- SW-3-8 1/2' (8.5' DEEP SIDEWALL)
- SW-4-9' (9' DEEP SIDEWALL)
- SP-1 (4) Stockpile samples
- SP-2 (4) Stockpile samples
- SP-3 (4) Stockpile samples
- SP-4 (4) Stockpile samples
- SP-5 (4) Stockpile samples
- SP-6 (4) Stockpile samples

Excavation and sampling Site Map

ENVIRONMENTAL CONSULTING AND CONTRACTING



W.A. CRAIG, INC.

6940 TREMONT ROAD
DIXON, CALIFORNIA 95620
PH# (707) 893-2929
LIC# 455752

Project Name and Address

EXPRESS GAS & MART
2951 HIGH STREET
OAKLAND, CA
JOB # 3936

FIGURE #

5-31-01

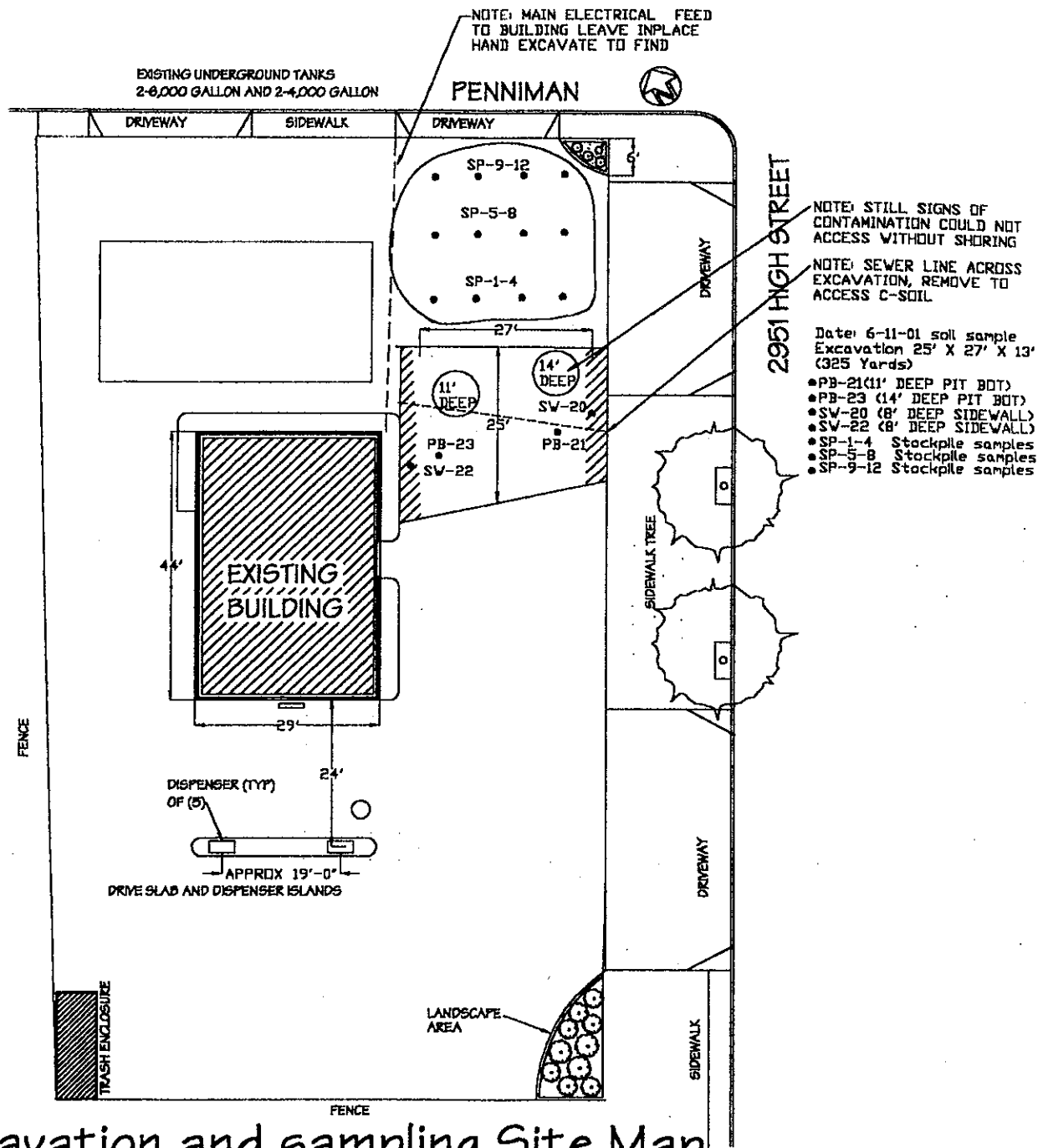

Excavation and sampling Site Map

ENVIRONMENTAL CONSULTING AND CONTRACTING



W.A. CRAIG, INC.

6940 TREMONT ROAD
DIXON, CALIFORNIA 95620
PH# (707) 693-2929
LIC# 455752

Project Name and Address

EXPRESS GAS & MART
2951 HIGH STREET
OAKLAND, CA
JOB # 3936

FIGURE #

6-11-01

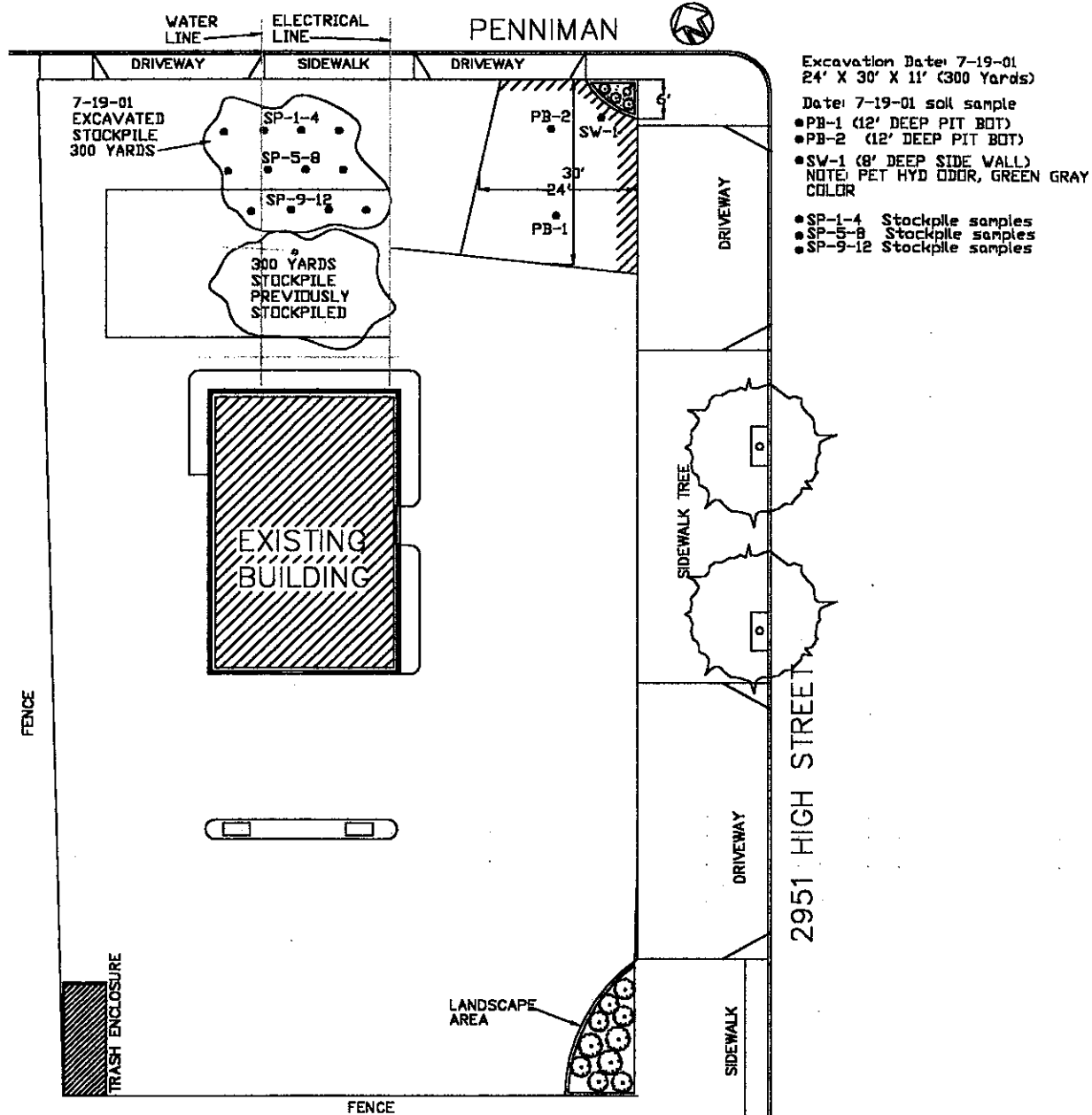

Excavation and sampling Site Map

ENVIRONMENTAL CONSULTING AND CONTRACTING



W.A. CRAIG, INC.

6940 TREMONT ROAD
DIXON, CALIFORNIA 95620
PH# (707) 693-2928
LC# 455752

Project Name and Address

EXPRESS GAS & MART
2951 HIGH STREET
OAKLAND, CA
JOB # 3936

FIGURE #

7-19-01

Excavation Date: 8-10-01
20' X 34 X 12' (300 Yards)

Date: 8-10-01 soil sample

• PB-1 (12' DEEP PIT BOT)

• SP-1-4 Stockpile samples

• SP-5-8 Stockpile samples

• SP-9-12 Stockpile samples

WATER LINE ELECTRICAL LINE

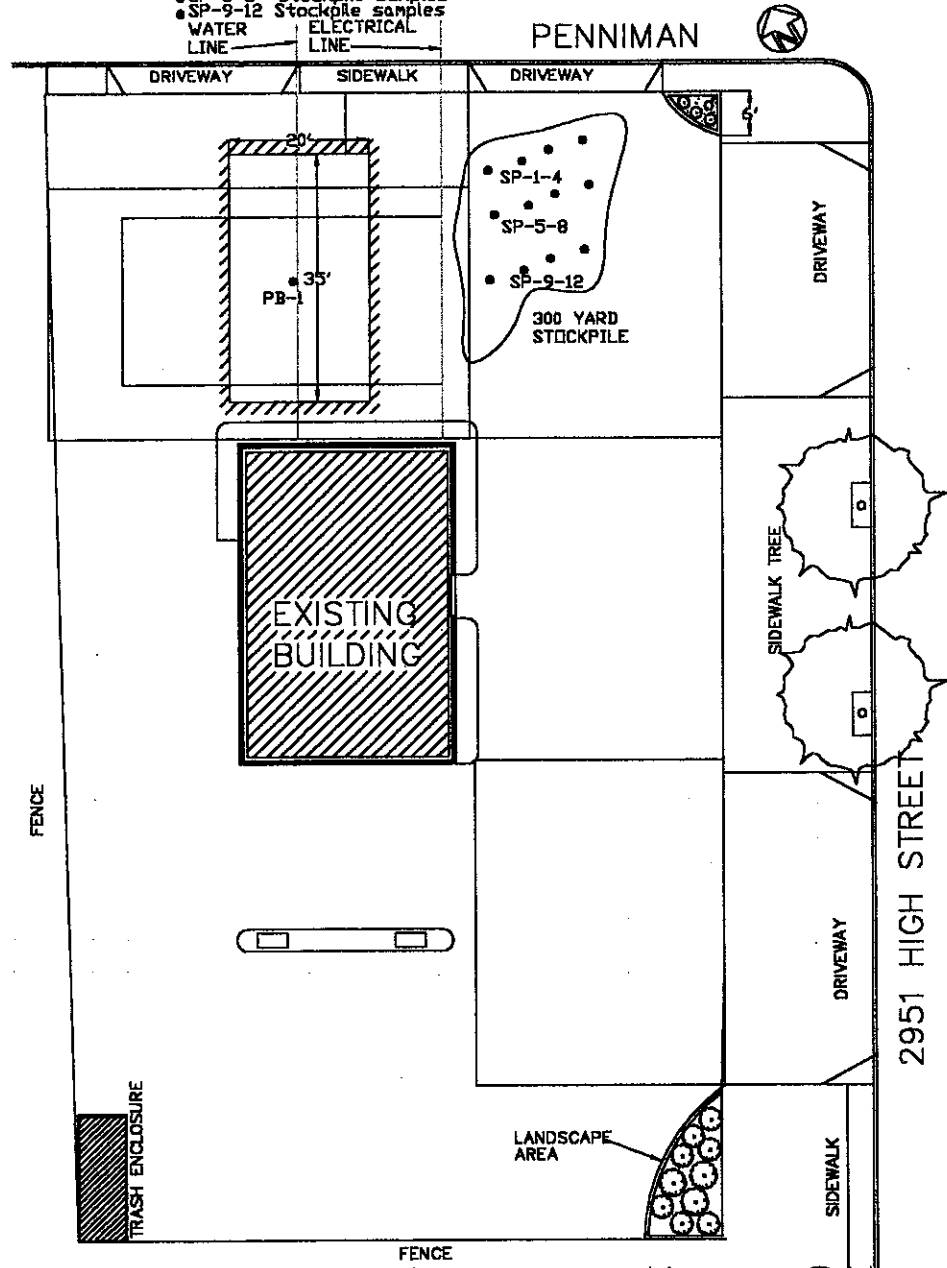

Excavation and sampling Site Map

ENVIRONMENTAL CONSULTING AND CONTRACTING



W.A. CRAIG, INC.

6840 TREMONT ROAD
DIXON, CALIFORNIA 95620
PH# (707) 693-2929
LIC# 455752

Project Name and Address

EXPRESS GAS & MART
2951 HIGH STREET
OAKLAND, CA
JOB # 3936

FIGURE #

8-10-01

Excavation Date: 8-27-01
11' X 25' X 14' (150 Yards)

Date: 8-28-01 soil sample

●PB-1 (14' DEEP PIT BOT) no odor or color

●SW-1 Side wall samples
9'-0" below grade strong pet hyd odor

●SP-1-4 (1) 4 POINT COMPOSITE STOCKPILE

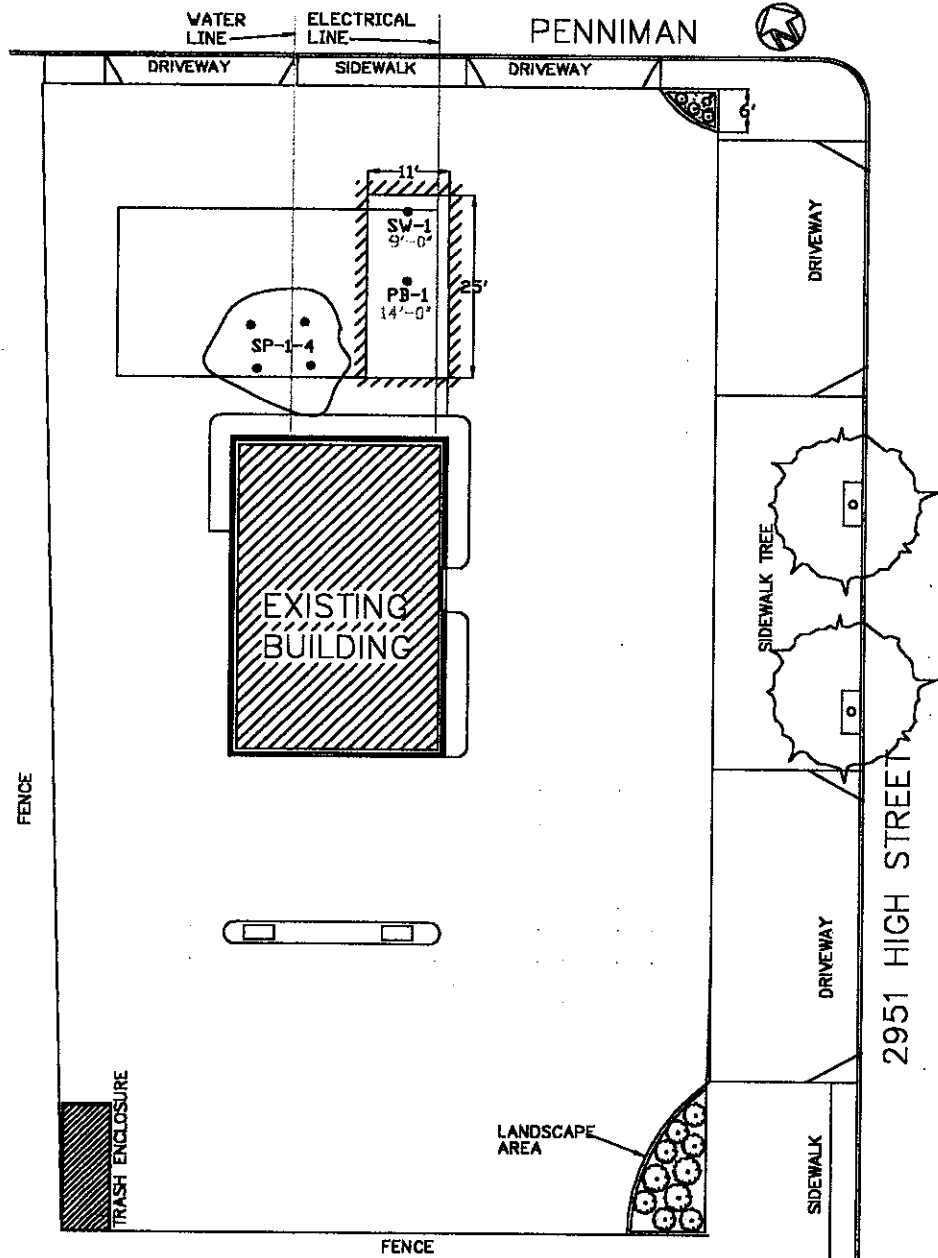

Excavation and sampling Site Map

ENVIRONMENTAL CONSULTING AND CONTRACTING



W.A. CRAIG, INC.

6940 TREMONT ROAD
DIXON, CALIFORNIA 95620
PH# (707) 693-2929
LIC# 455752

Project Name and Address

EXPRESS GAS & MART
2951 HIGH STREET
OAKLAND, CA
JOB # 3936

FIGURE #

8-28-01

- Excavation Date: 9-4-01
 16' X 28'-6" X 13' Approx. (120 Yards)
- Date: 9-4-01 soil sample
- PB-1 (11.5' DEEP PIT BUT)
 - SW-High-7' Side wall samples
7'-0" below grade
 - SW-Penniman 6' Side wall samples
6'-0" below grade
 - SP-1-4 (1) 4 POINT COMPOSITE STOCKPILE
 - SP-5-8 (1) 4 POINT COMPOSITE STOCKPILE

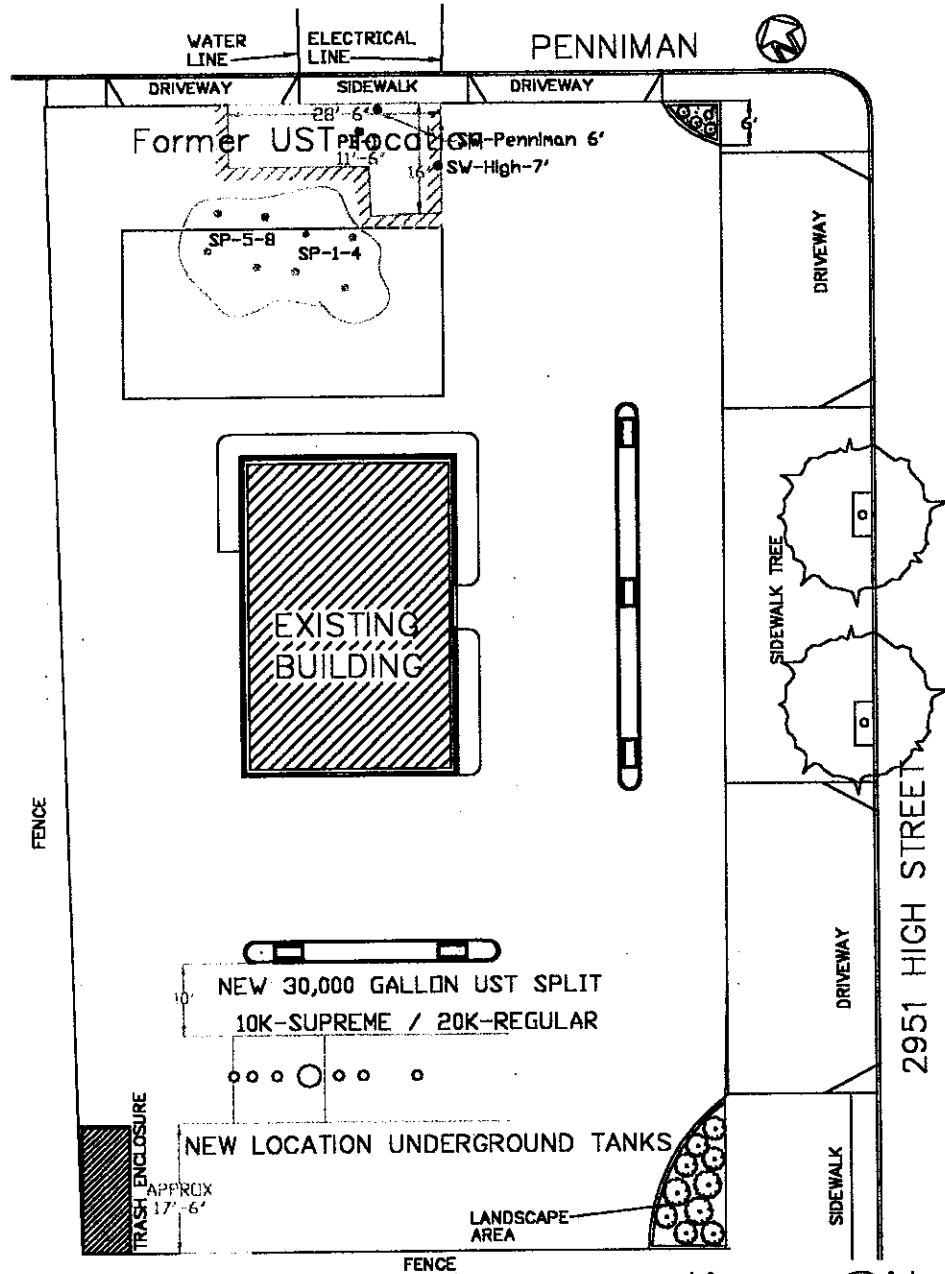

Excavation and sampling Site Map

ENVIRONMENTAL CONSULTING AND CONTRACTING



W.A. CRAIG, INC.

6840 TREMONT ROAD
 DIXON, CALIFORNIA 95620
 PH# (707) 693-2929
 LIC# 455752

Project Name and Address

EXPRESS GAS & MART
 2951 HIGH STREET
 OAKLAND, CA
 JOB # 3936

FIGURE #

9-4-01

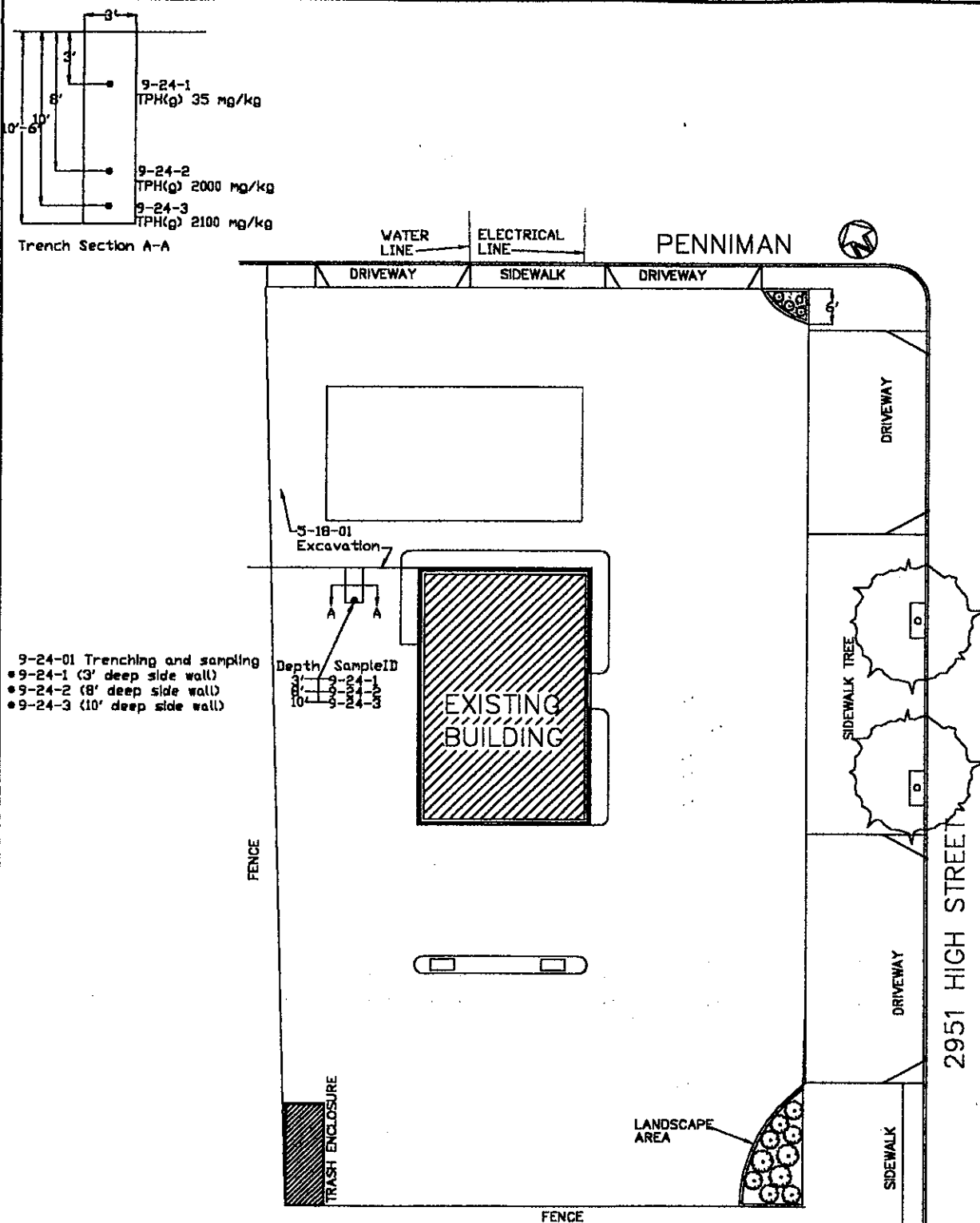

Excavation and sampling Site Map

ENVIRONMENTAL CONSULTING AND CONTRACTING



W.A. CRAIG, INC.

6940 TREMONT ROAD
DIXON, CALIFORNIA 95620
PH# (707) 693-2929
LIC# 455752

Project Name and Address

EXPRESS GAS & MART
2951 HIGH STREET
OAKLAND, CA
JOB # 3936

FIGURE #

9-24-01

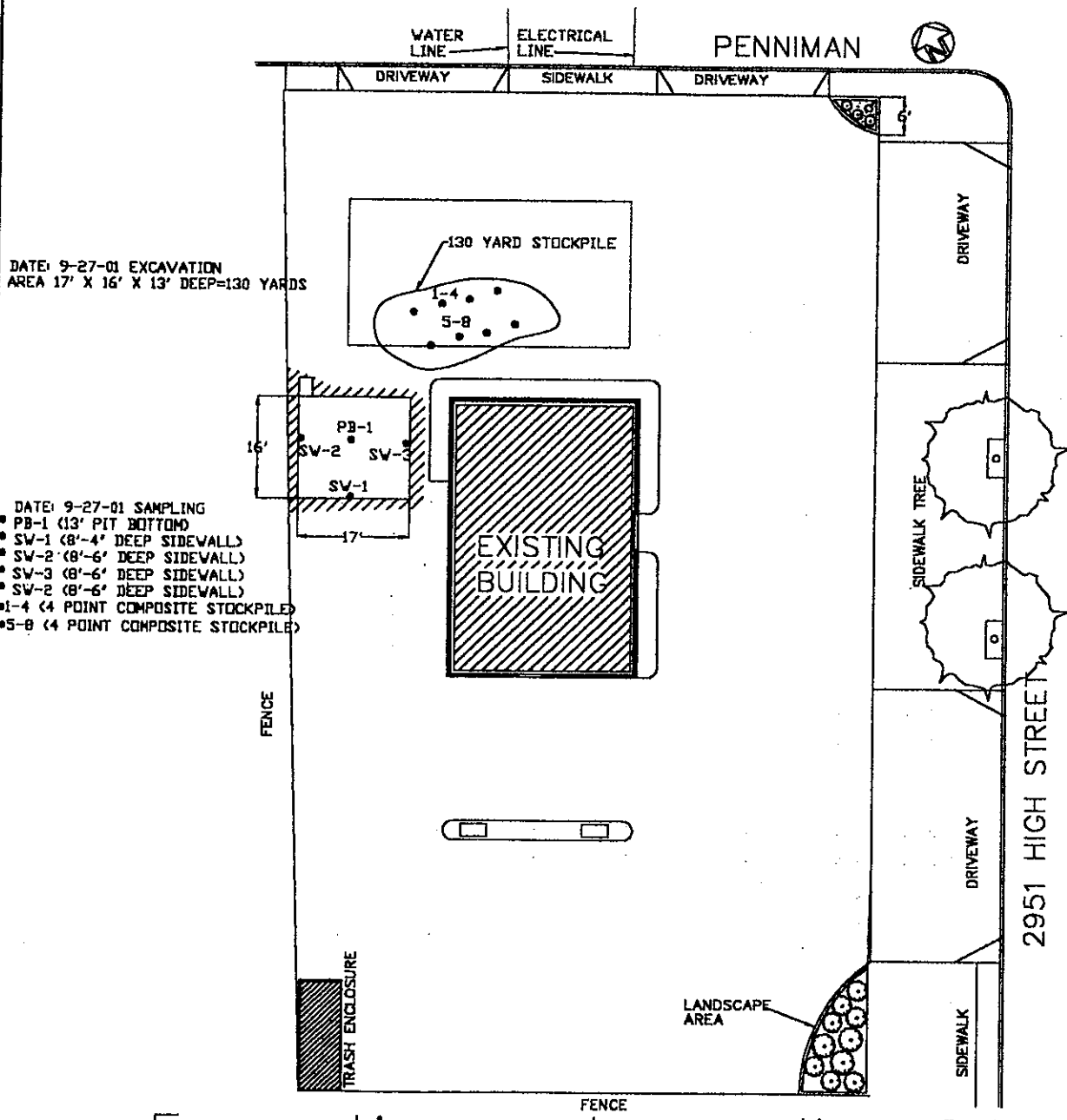

DATE: 9-27-01 EXCAVATION
 AREA 17' X 16' X 13' DEEP=130 YARDS

- DATE: 9-27-01 SAMPLING
- PB-1 (13' PIT BOTTOM)
 - SW-1 (8'-4' DEEP SIDEWALL)
 - SW-2 (8'-6' DEEP SIDEWALL)
 - SW-3 (8'-6' DEEP SIDEWALL)
 - SW-2 (8'-6' DEEP SIDEWALL)
 - 1-4 (4 POINT COMPOSITE STOCKPILE)
 - 5-8 (4 POINT COMPOSITE STOCKPILE)

Excavation and sampling Site Map

ENVIRONMENTAL CONSULTING AND CONTRACTING



W.A. CRAIG, INC.
 6940 TREMONT ROAD
 DIXON, CALIFORNIA 95620
 PH# (707) 693-2929
 LC# 455752

Project Name and Address
EXPRESS GAS & MART
 2951 HIGH STREET
 OAKLAND, CA
 JOB # 3936

FIGURE #
 9-27-01

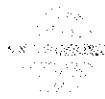

APPENDIX C
LABORATORY ANALYTICAL REPORTS



McCAMPBELL ANALYTICAL INC.

110 2nd Ave. South, #D7, Pacheco, CA 94553-5560
Telephone : 925-798-1620 Fax : 925-798-1622
<http://www.mccampbell.com> E-mail: main@mccampbell.com

QC REPORT

Date: 03/06/01-03/07/01 Matrix: Soil

Extraction: TTLC

Compound	Concentration: ug/kg			%Recovery		RPD
	Sample	MS	MSD	Amount Spiked	MS	

SampleID: 30501

Instrument: ICP-1

Lead	0.000	5.3	5.3	5.00	107	105	1.3
------	-------	-----	-----	------	-----	-----	-----

$$\% \text{ Recovery} = \frac{(MS - \text{Sample})}{\text{Amount Spiked}} \cdot 100$$

$$RPD = \frac{(MS - MSD)}{(MS + MSD)} \cdot 100$$

RPD means Relative Percent Deviation



McCAMPBELL ANALYTICAL INC.

110 2nd Avenue South, #107, Pacheco, CA 94553-5560
 Telephone : 925-798-1620 Fax : 925-798-1622
<http://www.mccampbell.com> E-mail: main@mccampbell.com

W. A. Craig, Inc. 6940 Tremont Road Dixon, CA 95620-9603	Client Project ID: #3936; High St.	Date Sampled: 04/26/01
	Client Contact: Tim Cook	Date Received: 04/26/01
	Client P.O.:	Date Extracted: 04/26/01
		Date Analyzed: 04/26/01

Gasoline Range (C6-C12) Volatile Hydrocarbons as Gasoline*, with Methyl tert-Butyl Ether* & BTEX*
 EPA methods 5030, modified 8015, and 8020 or 602; California RWOCB (SF Bay Region) method GCFID(5030)

Lab ID	Client ID	Matrix	TPH(g)*	MIBE	Benzene	Toluene	Ethyl-benzene	Xylenes	% Recovery Surrogate
66248	B9 @ 5'	S	ND	3.2	ND	ND	ND	ND	104
66249	B9 @ 10'	S	1.1.b.j	2.0	ND	ND	ND	ND	---
66250	B2 @ 5'	S	34.a	0.48	0.031	0.19	0.50	1.5	---
66251	B2 @ 10'	S	2.8.a	2.6	0.025	0.012	0.14	0.11	---
66252	B1 @ 5'	S	320.a	ND<3.5	0.57	1.3	5.4	30	104
66253	B1 @ 10'	S	39.a	1.8	0.045	0.20	0.71	3.3	---
66254	B1	W	78,000.a.i	32,000	880	490	3200	15,000	104
66255	B3 @ 5'	S	4000.b.j	ND<10	0.88	21	82	410	---
66256	B3 @ 10'	S	ND	3.1	ND	ND	ND	0.014	103
66257	B3	W	44,000.a.i	47,000	390	53	2600	8900	103
66258	B4 @ 5'	S	21.b.j	0.38	ND	0.11	0.032	0.21	---
66259	B4 @ 10'	S	2.9.a	1.8	0.010	0.014	0.055	0.056	---
66260	B6 @ 5'	S	9.3.g.j	ND	ND	0.052	0.020	ND	100
66261	B6 @ 10'	S	840.a	14	14	7.7	17	76	108
Reporting Limit unless otherwise stated; ND means not detected above the reporting limit		W	50 ug/l	5.0	0.5	0.5	0.5	0.5	
		S	1.0 mg/kg	0.05	0.005	0.005	0.005	0.005	

* water and vapor samples are reported in ug/L, wipe samples in ug/wipe, soil and sludge samples in mg/kg, and all TCLP and SPLP extracts in ug/L

* cluttered chromatogram, sample peak coelutes with surrogate peak

*The following descriptions of the TPH chromatogram are cursory in nature and McCampbell Analytical is not responsible for their interpretation. a) unmodified or weakly modified gasoline is significant; b) heavier gasoline range compounds are significant(aged gasoline?); c) lighter gasoline range compounds (the most mobile fraction) are significant; d) gasoline range compounds having broad chromatographic peaks are significant; biologically altered gasoline?; e) TPH pattern that does not appear to be derived from gasoline (?); f) one to a few isolated peaks present; g) strongly aged gasoline or diesel range compounds are significant; h) lighter than water immiscible sheen is present; i) liquid sample that contains greater than - 5 vol % sediment; j) no recognizable pattern

 McCAMPBELL ANALYTICAL INC.	110 2nd Avenue South, #D7, Pacheco, CA 94553-5560 Telephone: 925-798-1620 Fax: 925-798-1622 http://www.mccampbell.com E-mail: main@mccampbell.com	

W. A. Craig, Inc. 6940 Tremont Road Dixon, CA 95620-9603	Client Project ID: #3936; High St.	Date Sampled: 04/26/01
	Client Contact: Tim Cook	Date Received: 04/26/01
	Client P.O:	Date Extracted: 04/26-04/30/01
		Date Analyzed: 04/26-04/30/01

Seven Oxygenated Volatile Organics By GC/MS

Compound	EPA method 8260 modified				Reporting Limit		
	Lab ID	66248	66249	66250	66251	S	W
	Client ID	B9 @ 5'	B9 @ 10'	R2 @ 5'	B2 @ 10'		
	Matrix	S	S	S	S		
		Concentration*				ug/kg	ug/l
Di-isopropyl Ether (DIPE)		ND<25	ND<25	ND	ND<25	5.0	1.0
Ethyl tert-Butyl Ether (ETBE)		ND<25	ND<25	ND	ND<25	5.0	1.0
Methyl tert-Butyl Ether (MTBE)		4000	1500	380	3100	5.0	1.0
tert-Amyl Methyl Ether (TAME)		37	44	24	71	5.0	1.0
tert-Butanol		ND<125	ND<125	ND	ND<125	25	5.0
Methanol		ND<12,500	ND<12,500	ND	ND<12,500	2500	500
Ethanol		ND<1250	ND<1250	ND	ND<1250	250	50

Surrogate Recoveries (%)

Dibromofluoromethane	81	84	84	109
Comments:				

* water samples are reported in ug/L, soil and sludge samples in ug/kg, wipes in ug/wipe and all TCLU / STLC / SPLP extracts in ug/L
 ND means not detected above the reporting limit; N/A means surrogate not applicable to this analysis
 (h) lighter than water immiscible sheen is present; (i) liquid sample that contains greater than ~5 vol. % sediment; (j) sample diluted due to high organic content

 McCAMPBELL ANALYTICAL INC.	110 2nd Avenue South, #D7, Pacheco, CA 94553-5560 Telephone : 925-798-1620 Fax : 925-798-1622 http://www.mccampbell.com E-mail: main@mccampbell.com	

W. A. Craig, Inc. 6940 Tremont Road Dixon, CA 95620-9603	Client Project ID: #3936: High St.	Date Sampled: 04/26/01
	Client Contact: Tim Cook	Date Received: 04/26/01
	Client P.O:	Date Extracted: 04/26-04/30/01
		Date Analyzed: 04/26-04/30/01

EPA method 8260 modified						
Seven Oxygenated Volatile Organics By GC/MS						
Lab ID	66252	66253	66254	66255	Reporting Limit	
Client ID	B1 @ 5'	B1 @ 10'	B1	B3 @ 5'		
Matrix	S	S	W	S	S	W
Compound	Concentration*				ug/kg	ug/l
Di-isopropyl Ether (DIPE)	ND<50	ND<10	ND<1000	ND<500	5.0	1.0
Ethyl tert-Butyl Ether (ETBE)	ND<50	ND<10	ND<1000	ND<500	5.0	1.0
Methyl tert-Butyl Ether (MTBE)	2300	2400	37,000	4000	5.0	1.0
tert-Amyl Methyl Ether (TAME)	ND<50	42	1500	ND<500	5.0	1.0
tert-Butanol	ND<250	ND<50	ND<5000	ND<2500	25	5.0
Methanol	ND<25,000	ND<5000	ND<500,000	ND<250,000	2500	500
Ethanol	ND<2500	ND<500	ND<50,000	ND<25,000	250	50

Surrogate Recoveries (%)						
Dibromofluoromethane	98	109	95	94		
Comments:			i			

* water samples are reported in ug/L, soil and sludge samples in ug/kg, wipes in ug/wipe and all TULP / STLC / SPLP extracts in ug/l.
 ND means not detected above the reporting limit; N/A means surrogate not applicable to this analysis
 (h) lighter than water immiscible sheen is present; (i) liquid sample that contains greater than ~5 vol. % sediment; (j) sample diluted due to high organic content

DHS Certification No. 1644

 Edward Hamilton, Lab Director

 McCAMPBELL ANALYTICAL INC.	110 2nd Avenue South, #D7, Pacheco, CA 94553-5560 Telephone : 925-798-1620 Fax : 925-798-1622 http://www.mccampbell.com E-mail: main@mccampbell.com	

W. A. Craig, Inc. 6940 Tremont Road Dixon, CA 95620-9603	Client Project ID: #3936; High St.	Date Sampled: 04/26/01
	Client Contact: Tim Cook	Date Received: 04/26/01
	Client P.O:	Date Extracted: 04/26-04/30/01
		Date Analyzed: 04/26-04/30/01

Seven Oxygenated Volatile Organics By GC/MS

EPA method 8260 modified						
Lab ID	66256	66257	66258	66259	Reporting Limit	
Client ID	B3 @ 10'	B3	B4 @ 5'	B4 @ 10'		
Matrix	S	W	S	S	S	W
Compound	Concentration*				ug/kg	ug/L
Di-isopropyl Ether (DIPE)	ND<25	ND<1700	ND	ND<10	5.0	1.0
Ethyl tert-Butyl Ether (ETBE)	ND<25	ND<1700	ND	ND<10	5.0	1.0
Methyl tert-Butyl Ether (MTBE)	4300	52,000	240	1800	5.0	1.0
tert-Amyl Methyl Ether (TAME)	54	ND<1700	ND	39	5.0	1.0
tert-Butanol	ND<125	ND<8500	91	ND<50	25	5.0
Methanol	ND<12,500	ND<850,000	ND	ND<5000	2500	500
Ethanol	ND<1250	ND<85,000	ND	ND<500	250	50

Surrogate Recoveries (%)

Dibromofluoromethane	84	95	112	84
Comments:		i		

* water samples are reported in ug/L, soil and sludge samples in ug/kg, wipes in ug/wipe and all TULP/STLC/ SPLP extracts in ug/L.
 ND means not detected above the reporting limit; N/A means surrogate not applicable to this analysis
 (h) lighter than water immiscible sheen is present, (i) liquid sample that contains greater than ~5 vol % sediment; (j) sample diluted due to high organic content

DHS Certification No. 1644

 Edward Hamilton, Lab Director

 McCAMPBELL ANALYTICAL INC.	110 2nd Avenue South, #D7, Pacheco, CA 94553-5560 Telephone: 925-798-1620 Fax: 925-798-1622 http://www.mccampbell.com E-mail: main@mccampbell.com
	EPA method 8260 modified

W. A. Craig, Inc. 6940 Tremont Road Dixon, CA 95620-9603	Client Project ID: #3936: High St.	Date Sampled: 04/26/01
	Client Contact: Tim Cook	Date Received: 04/26/01
	Client P.O.:	Date Extracted: 04/26-04/30/01
		Date Analyzed: 04/26-04/30/01

Seven Oxygenated Volatile Organics By GC/MS

Lab ID	66260	66261	Reporting Limit	
			S	W
Client ID	B6 @ 5'	B6 @ 10'		
Matrix	S	S		
Compound	Concentration*		ug/kg	ug/L
Di-isopropyl Ether (DIPE)	ND	ND<350	5.0	1.0
Ethyl tert-Butyl Ether (ETBE)	ND	ND<350	5.0	1.0
Methyl tert-Butyl Ether (MTBE)	ND	12,000	5.0	1.0
tert-Amyl Methyl Ether (TAME)	ND	ND<350	5.0	1.0
tert-Butanol	ND	ND<1750	25	5.0
Methanol	ND	ND<175,000	2500	500
Ethanol	ND	ND<17,500	250	50

Surrogate Recoveries (%)

Dibromofluoromethane	107	94		
Comments:				

* water samples are reported in ug/L, soil and sludge samples in ug/kg, wipes in ug/wipe and all TCLP / STLC / SPLP extracts in ug/L
 ND means not detected above the reporting limit; N/A means surrogate not applicable to this analysis
 (h) lighter than water immiscible sheen is present; (i) liquid sample that contains greater than ~5 vol % sediment; (j) sample diluted due to high organic content

DHS Certification No. 1644

 Edward Hamilton, Lab Director

 McCAMPBELL ANALYTICAL INC.	110 2nd Avenue South, #D7, Pacheco, CA 94553-5560 Telephone : 925-798-1620 Fax : 925-798-1622 http://www.mccampbell.com E-mail: main@mccampbell.com
	EPA method 8260

W. A. Craig, Inc. 6940 Tremont Road Dixon, CA 95620-9603	Client Project ID: #3936; High St.	Date Sampled: 04/26/01
	Client Contact: Tim Cook	Date Received: 04/26/01
	Client P.O.:	Date Extracted: 04/26-04/30/01
		Date Analyzed: 04/26-04/30/01

Ethylene Dibromide (1,2-Dibromoethane) and 1,2-Dichloroethane (1,2-DCA)

Lab ID	Client ID	Matrix	EDB	1,2-DCA	% Recovery Surrogate
66248	B9 @ 5'	S	ND<25,j	ND<25	81
66249	B9 @ 10'	S	ND<25,j	ND<25	84
66250	B2 @ 5'	S	ND	ND	84
66251	B2 @ 10'	S	ND<25,j	ND<25	109
66252	B1 @ 5'	S	ND<50,j	ND<50	98
66253	B1 @ 10'	S	ND<10,j	ND<10	81
66254	B1	W	ND<1000,j,i	ND<1000	95
66255	B3 @ 5'	S	ND<500,j	ND<500	94
66256	B3 @ 10'	S	ND<25,j	ND<25	84
66257	B3	W	ND<1700,j,i	ND<1700	95
66258	B4 @ 5'	S	ND	ND	112
66259	B4 @ 10'	S	ND<10,j	ND<10	84
66260	B6 @ 5'	S	ND	ND	107
66261	B6 @ 10'	S	ND<350,j	ND<350	94
Reporting Limit unless otherwise stated; ND means not detected above the reporting limit		W	1.0 ug/L	1.0	
		S	5.0 ug/kg	5.0	

water and vapor samples are reported in ug/L, soil and sludge samples in ug/kg, wipes in ug/wipe and all TCLP / SPLP extracts in ug/L.
 h) lighter than water immiscible sheen is present; i) liquid sample that contains greater than ~5 vol % sediment; j) sample diluted due to high organic content.

DHS Certification No. 1644

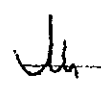
 Edward Hamilton, Lab Director

KUSH

25615

McCAMPBELL ANALYTICAL INC.

110 2ND AVENUE SOUTH, #D7
PACHECO, CA 94553-5560

Telephone: (925) 798-1620

Fax: (925) 798-1622

CHAIN OF CUSTODY RECORD

TURN AROUND TIME

RUSH 24 HOUR 48 HOUR 5 DAY

Report To: *Tim Cook*

Bill To: # *3936 04/24/01*

Company: W. A. Craig
6940 Tremont Road
Dixon, CA 95620-9603

Tele: (707) 693-2929

Fax: (707) 693-2922

Project #: *3936*

Project Name: *HIGH ST.*

Project Location: *OAKLAND*

Sampler Signature: *Sam O'Neil*

Analysis Request

Other

Comments

SAMPLE ID	LOCATION	SAMPLING		# Containers	Type Containers	MATRIX					METHOD PRESERVED				Other	Comments	
		Date	Time			Water	Soil	Air	Sludge	Other	Ice	HCl	HNO ₃	Other			
<i>3405</i>		<i>04/24</i>					X					X					66258
<i>3406</i>							X					X					66259
<i>3603</i>							X					X					5-Day
<i>3606</i>							X					X					5-Day
																	66260
																	66261

TPH as Diesel (8015)
BTEX & TPH as Gas (802/803 + 8015)/MTBE
Total Petroleum Oil & Grease (5520 E&F/B&F)
Total Petroleum Hydrocarbons (418.1)
EPA 601 / 8010
BTEX ONLY (EPA 602 / 8020)
EPA 608 / 8080
EPA 608 / 8080 PCB'S ONLY
EPA 624 / 8240 *(8350) Peak exp. (9)*
EPA 625 / 8270 *Peak exp. (9)*
PAH's / PNA's by EPA 625 / 8270 / 8310
CAM-17 Metals
LUFT 5 Metals
Lead (7240/7421/739.2/6010)
RCI

Relinquished By: <i>Sam O'Neil</i>	Date: <i>04/24</i>	Time: <i>5:53</i>	Received By: <i>Alvin V. [Signature]</i>
Relinquished By: <i>[Signature]</i>	Date:	Time:	Received By:
Relinquished By:	Date:	Time:	Received By:

Remarks:

ICEH+ PRESERVATION
 GOOD CONDITION APPROPRIATE
 HEAD SPACE ABSENT CONTAINERS

VOAS/OS/ METALS/ OTHER

McCAMPBELL ANALYTICAL INC.

110 2nd AVENUE SOUTH, #D7
PACHECO, CA 94553-5560

Telephone: (925) 798-1620

Fax: (925) 798-1622

25015 ZWAC 489 **NUJN**

CHAIN OF CUSTODY RECORD
TURN AROUND TIME

RUSH 24 HOUR 48 HOUR 5 DAY

Report To: Tim Cook Bill To: *3236 04122101
Company: W. A. Craig
6940 Tremont Road
Dixon, CA 95620-9603
Tele: (707) 693-2929 Fax: (707) 693-2922
Project #: 3236 Project Name: Huan Sr.
Project Location: DALLAND
Sampler Signature: Sam O'Malley

Analysis Request		Other	Comments
BTEX & TPH as Gas (602/8020 + 8015) MTBE			
TPH as Diesel (8015)			
Total Petroleum Oil & Grease (5520 EA&F/B&F)			
Total Petroleum Hydrocarbons (418.1)			
EPA 601 / 8010			
BTEX ONLY (EPA 602 / 8020)			
EPA 608 / 8080			
EPA 608 / 8080 PCB'S ONLY			
EPA 624 / 8240 (8260) <u>Full Cxns (9)</u>			
EPA 625 / 8270 <u>Lead & Cadmium</u>			
PAH'S / PNA'S by EPA 825 / 8270 / 8310			
CAM-17 Metals			
LUFT 5 Metals			
Lead (7240/7421/739.2/6010)			
RCI			

SAMPLE ID	LOCATION	SAMPLING		# Containers	Type Containers	MATRIX					METHOD PRESERVED							
		Date	Time			Water	Soil	Air	Sludge	Other	Ice	HCl	HNO ₃	Other				
B ₁ @ 5'		04/22					X					X						66248
B ₁ @ 10'							X					X						66249
B₁ @ 5'						*						*	*					CANCEL
B ₂ @ 5'							X					X						
B ₂ @ 10'							X					X						66250
B₂ @ 5'							X					X	X					CANCEL
B ₁ @ 5'							X					X						
B ₁ @ 10'							X					X						66251
B ₂							X					X	X					66252
B ₃ @ 5'							X					X						66253
B ₃ @ 10'							X					X						66254
B ₃							X					X	X					66255

Relinquished By: Sam O'Malley Date: 04/22/01 Time: 5:53 Received By: [Signature]
Relinquished By: _____ Date: _____ Time: _____ Received By: _____
Relinquished By: _____ Date: _____ Time: _____ Received By: _____

Remarks: VOAS O&G METALS OTHER
ICE# PRESERVATION
GOOD CONDITION APPROPRIATE
HEAD SPACE ABSENT CONTAINERS
*** NOT RECEIVED**

* - trap blue



McCAMPBELL ANALYTICAL INC.

110 2nd Ave. South, #D7, Pacheco, CA 94553-5560
 Telephone : 925-798-1620 Fax : 925-798-1622
<http://www.mccampbell.com> E-mail: main@mccampbell.com

QC REPORT

Date: 05/09/01 Matrix: Soil

Extraction: TTLC

Compound	Concentration: mg/kg			%Recovery		RPD	
	Sample	MS	MSD	Amount Spiked	MS		MSD
SampleID: 50501		Instrument: GC-7					
Surrogate1	0.000	97.000	99.000	100.00	97	99	2.0
Xylenes	0.000	0.288	0.290	0.30	96	97	0.7
Ethyl Benzene	0.000	0.092	0.093	0.10	92	93	1.1
Toluene	0.000	0.095	0.096	0.10	95	96	1.0
Benzene	0.000	0.091	0.092	0.10	91	92	1.1
MTBE	0.000	0.108	0.103	0.10	108	103	4.7
GAS	0.000	0.987	0.947	1.00	99	95	4.1
SampleID: 50501		Instrument: GC-2 A					
Surrogate1	0.000	94.000	93.000	100.00	94	93	1.1
TPH (diesel)	0.000	272.000	264.000	300.00	91	88	3.0

$$\% \text{ Recovery} = \frac{(MS - \text{Sample})}{\text{Amount Spiked}} \cdot 100$$

$$RPD = \frac{(MS - MSD)}{(MS + MSD)} \cdot 2 \cdot 100$$

RPD means Relative Percent Deviation

RUSH

25774 ZWAC 496

McCAMPBELL ANALYTICAL INC.
110 2nd AVENUE SOUTH, #D7
PACHECO, CA 94553-5560

Telephone: (925) 798-1620

Fax: (925) 798-1622

CHAIN OF CUSTODY RECORD
TURN AROUND TIME RUSH 24 HOUR 48 HOUR 5 DAY

Report To: TM Cook Bill To:
Company: W. A. Craig
6940 Tremont Road
Dixon, CA 95620-9603
Tele: (707) 693-2929 Fax: (707) 693-2922
Project #: 3936 Project Name: High Street
Project Location: High Street
Sampler Signature: [Signature]

SAMPLE ID	LOCATION	SAMPLING		# Containers	Type Containers	MATRIX					METHOD PRESERVED					Analysis Request	Other	Comments												
		Date	Time			Water	Soil	Air	Sludge	Other	Ice	HCl	HNO ₃	Other	BTEX & TPH as Gas (602/8020 + 8015) MTBE				TPH as Diesel (8015)	Total Petroleum Oil & Grease (5520 E&F/B&F)	Total Petroleum Hydrocarbons (418.1)	EPA 601 / 8010	BTEX ONLY (EPA 602 / 8020)	EPA 608 / 8080	EPA 608 / 8080 PCB's ONLY	EPA 624 / 8240 / 8260	EPA 625 / 8270	PAH's / PNA's by EPA 625 / 8270 / 8310	CAM-17 Metals	LUFT 5 Metals
S-7	Oakland	5/9	4pm	1			X				X																			67106
S-8																														67107
S-9																														67108
S-10																														67109
S-11																														67110
S-12																														67111

VOAS/O&G METALS OTHER

ICE: **PRESERVATION**
GOOD CONDITION **APPROPRIATE**
HEAD SPACE ABSENT **CONTAINERS**

Relinquished By: [Signature] Date: 5/9 Time: 6:40
Received By: Uma A. Butler
Relinquished By: _____ Date: _____ Time: _____
Received By: _____

Remarks: Need results 5/10 am



McCAMPBELL ANALYTICAL INC.

110 2nd Avenue South, #D7, Pacheco, CA 94553-5560
 Telephone : 925-798-1620 Fax : 925-798-1622
<http://www.mccampbell.com> E-mail: main@mccampbell.com

W. A. Craig, Inc. 6940 Tremont Road Dixon, CA 95620-9603	Client Project ID: #3936; High Street	Date Sampled: 05/10/01
	Client Contact: Leland Y.	Date Received: 05/10/01
	Client P.O:	Date Extracted: 05/10/01
		Date Analyzed: 05/11/01

EPA analytical methods 6010/200.7, 239.2

Lead*

Lab ID	Client ID	Matrix	Extraction °	Lead*	% Recovery Surrogate
67188	SP-1-4	S	TTLIC	16	108
67189	SP-5-8	S	TTLIC	36	111
67190	SP-9-12	S	TTLIC	12	108
Reporting Limit unless otherwise stated; ND means not detected above the reporting limit	S	TTLIC		3.0 mg/kg	
	W	TTLIC		0.005 mg/L	
	---	STLC, SPLP		0.2 mg/L	

* soil and sludge samples are reported in mg/kg, wipe samples in ug/wipe, and water samples and all STLC / SPLP / TCLP extracts in mg/L
 ° Lead is analysed using EPA method 6010 (ICP) for soils, sludges, STLC & TCLP extracts and method 239.2 (AA Furnace) for water samples
 ° DISTIC extractions are performed using STLC methodology except that deionized water is substituted for citric acid buffer as the extraction fluid. DISTIC results are not applicable to STLC regulatory limits.
 ° EPA extraction methods 1311(TCLP), 3010/3020(water, TTI.C), 3040(organic matrices, TTLIC), 3050(solids, TTLIC); STLC - CA Title 22
 * surrogate diluted out of range; N/A means surrogate not applicable to this analysis
 * reporting limit raised due matrix interference
 i) liquid sample that contains greater than ~2 vol. % sediment; this sediment is extracted with the liquid, in accordance with EPA methodologies and can significantly effect reported metal concentrations.

DHS Certification No. 1644

A Edward Hamilton, Lab Director

35790 ZWAC 497

McCAMPBELL ANALYTICAL INC.

110 2ND AVENUE SOUTH, #D7
PACHECO, CA 94553-5560

Telephone: (925) 798-1620

Fax: (925) 798-1622

RUSH

CHAIN OF CUSTODY RECORD

TURN AROUND TIME

RUSH 24 HOUR 48 HOUR 5 DAY

Report To: Leland Bill To:

Company: W. A. Craig

6940 Tremont Road
Dixon, CA 95620-9603

Tele: (707) 693-2929

Fax: (707) 693-2922

Project #: 3936

Project Name: Hish St

Project Location: OAKTOWN

Sampler Signature: [Signature]

SAMPLE ID	LOCATION	SAMPLING		# Containers	Type Containers	MATRIX					METHOD PRESERVED		BTEX & TPH as Gas (602/8020 + 8015) MTBE TPH as Diesel (8015)	Total Petroleum Oil & Grease (5520 E&P/B&F)	Total Petroleum Hydrocarbons (418.1)	EPA 601 / 8010	BTEX ONLY (EPA 602 / 8020)	EPA 608 / 8080	EPA 608 / 8080 PCB's ONLY	EPA 624 / 8240 / 8260	EPA 625 / 8270	PAH's / PNA's by EPA 625 / 8270 / 8310	CAM-17 Metals	LUFT 5 Metals	Lead (7240/7421/239.2/6010)	RCI	Other	Comments			
		Date	Time			Water	Soil	Air	Sludge	Other	Ice	HCl																	HNO ₃	Other	
S-13		5/10		1			X						X																	67185	
S-14				1			X						X																	67186	
S-15				1			X						X																	67187	
SP-1							X						X																	67188	
SP-2							X						X																	67189	
SP-3							X						X																	67190	
SP-4							X						X																	Rush	
SP-5							X						X																	Rush	
SP-6							X						X																	Rush	
SP-7							X						X																		
SP-8							X						X																		
SP-9							X						X																		
SP-10							X						X																		
SP-11							X						X																		
SP-12							X						X																		

Relinquished By: [Signature] Date: 5/10 Time: 4:50 Received By: [Signature]

Relinquished By: Date: Time: Received By:

Relinquished By: ICEP Date: Time: Received By: WAS/Org/METALS/OTHER

GOOD CONDITION

PRESERVATION
ADEQUATE

Remarks:
Rush on GRABS
48-hr on 3-4pt Composites
177 571 17.40 - 6200

Composite
Composite
Composite



McCAMPBELL ANALYTICAL INC.

110 2nd Avenue South, #D7, Pacheco, CA 94553-5560
 Telephone : 925-798-1620 Fax : 925-798-1622
<http://www.mccampbell.com> E-mail: main@mccampbell.com

W. A. Craig, Inc. 6940 Tremont Road Dixon, CA 95620-9603	Client Project ID: #3936; High St.	Date Sampled: 05/15/01
		Date Received: 05/15/01
	Client Contact: Leland	Date Extracted: 05/15/01
	Client P.O:	Date Analyzed: 05/15/01

Gasoline Range (C6-C12) Volatile Hydrocarbons as Gasoline*, with Methyl tert-Butyl Ether* & BTEX*

EPA methods 5030, modified 8015, and 8020 or 602; California RWQCB (SF Bay Region) method GCFID(5030)

Lab ID	Client ID	Matrix	TPH(g) ⁺	MTBE	Benzene	Toluene	Ethyl-benzene	Xylenes	% Recovery Surrogate
67536	SP-13-16	S	110,b,j	ND<0.10	ND<0.02	0.34	0.19	3.1	---#
67537	SP-17-20	S	1100,b,j	ND<1.0	0.41	8.0	3.3	67	116
67538	SP-21-24	S	1100,b,j	ND<2.0	0.60	9.8	2.0	120	---#
Reporting Limit unless otherwise stated; ND means not detected above the reporting limit	W	50 ug/L	5.0	0.5	0.5	0.5	0.5	0.5	
	S	1.0 mg/kg	0.05	0.005	0.005	0.005	0.005	0.005	

* water and vapor samples are reported in ug/L, wipe samples in ug/wipe, soil and sludge samples in mg/kg, and all TCLP and SPLP extracts in ug/L.

* cluttered chromatogram; sample peak coelutes with surrogate peak

*The following descriptions of the TPH chromatogram are cursory in nature and McCampbell Analytical is not responsible for their interpretation: a) unmodified or weakly modified gasoline is significant; b) heavier gasoline range compounds are significant(aged gasoline?); c) lighter gasoline range compounds (the most mobile fraction) are significant; d) gasoline range compounds having broad chromatographic peaks are significant; biologically altered gasoline?; e) TPH pattern that does not appear to be derived from gasoline (?); f) one to a few isolated peaks present; g) strongly aged gasoline or diesel range compounds are significant; h) lighter than water immiscible sheen is present; i) liquid sample that contains greater than ~5 vol. % sediment; j) no recognizable pattern.



McCAMPBELL ANALYTICAL INC.

110 2nd Avenue South, #D7, Pacheco, CA 94553-5560
 Telephone : 925-798-1620 Fax : 925-798-1622
<http://www.mccampbell.com> E-mail: main@mccampbell.com

W. A. Craig, Inc. 6940 Tremont Road Dixon, CA 95620-9603	Client Project ID: #3936; High St.	Date Sampled: 05/15/01
	Client Contact: Leland	Date Received: 05/15/01
	Client P.O:	Date Extracted: 05/15/01
		Date Analyzed: 05/15/01

Lead*

EPA analytical methods 6010/200.7, 239.2*

Lab ID	Client ID	Matrix	Extraction °	Lead*	% Recovery Surrogate
67536	SP-13-16	S	TTLC	20	103
67537	SP-17-20	S	TTLC	16	102
67538	SP-21-24	S	TTLC	19	104
Reporting Limit unless otherwise stated; ND means not detected above the reporting limit	S	TTLC		3.0 mg/kg	
	W	TTLC		0.005 mg/L	
	---	STLC,TCLP		0.2 mg/L	

* soil and sludge samples are reported in mg/kg, wipe samples in ug/wipe, and water samples and all STLC / SPLP / TCLP extracts in mg/L
 °Lead is analysed using EPA method 6010 (ICP)for soils, sludges, STLC & TCLP extracts and method 239.2 (AA Furnace) for water samples
 @ DISTLC extractions are performed using STLC methodology except that deionized water is substituted for citric acid buffer as the extraction fluid. DISTLC results are not applicable to STLC regulatory limits.
 ° EPA extraction methods 1311(TCLP), 3010/3020(water,TTLC), 3040(organic matrices,TTLC), 3050(solids,TTLC); STLC - CA Title 22
 ° surrogate diluted out of range; N/A means surrogate not applicable to this analysis
 * reporting limit raised due matrix interference
 i) liquid sample that contains greater than ~2 vol. % sediment; this sediment is extracted with the liquid, in accordance with EPA methodologies and can significantly effect reported metal concentrations.

DHS Certification No. 1644

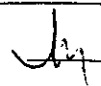
 Edward Hamilton, Lab Director



McCAMPBELL ANALYTICAL INC.

110 2nd Ave. South, Pacheco, CA 94553-5560
 Telephone : 925-798-1620 Fax : 925-798-1622
<http://www.mccampbell.com> E-mail: main@mccampbell.com

QC REPORT

Date: 05/15/01 Matrix: Soil

Extraction: TTLC

Compound	Concentration: mg/kg				%Recovery		RPD
	Sample	MS	MSD	Amount Spiked	MS	MSD	

SampleID: 50501

Instrument: GC-12

Surrogate1	0.000	98.000	95.000	100.00	98	95	3.1
Xylenes	0.000	0.307	0.305	0.30	102	102	0.7
Ethyl Benzene	0.000	0.101	0.100	0.10	101	100	1.0
Toluene	0.000	0.102	0.101	0.10	102	101	1.0
Benzene	0.000	0.100	0.100	0.10	100	100	0.0
MTBE	0.000	0.114	0.112	0.10	114	112	1.8
GAS	0.000	0.924	0.899	1.00	92	90	2.7

SampleID: 50501

Instrument: GC-11 B

Surrogate1	0.000	109.000	108.000	100.00	109	108	0.9
TPH (diesel)	0.000	300.000	300.000	300.00	100	100	0.0

$$\% \text{ Recovery} = \frac{(MS - \text{Sample})}{\text{Amount Spiked}} \cdot 100$$

$$RPD = \frac{(MS - MSD)}{(MS + MSD)} \cdot 100$$

RPD means Relative Percent Deviation



McCAMPBELL ANALYTICAL INC.

110 2nd Ave. South, Pacheco, CA 94553-5560
Telephone : 925-798-1620 Fax : 925-798-1622
<http://www.mccampbell.com> E-mail: main@mccampbell.com

QC REPORT

Date: 05/14/01-04/15/01 Matrix: Soil

Extraction: TTLC

Compound	Concentration: mg/k			%Recovery		RPD	
	Sample	MS	MSD	Amount Spiked	MS		MSD
SampleID: 51601			Instrument: ICP-1 AA				
Lead	0.000	4.9	5.1	5.00	98	102	4.1

$$\% \text{ Recovery} = \frac{(MS - \text{Sample})}{\text{Amount Spiked}} \cdot 100$$

$$RPD = \frac{(MS - MSD)}{(MS + MSD)} \cdot 2 \cdot 100$$

RPD means Relative Percent Deviation

25855 zwac 500

McCAMBELL ANALYTICAL INC.
110 2nd AVENUE SOUTH, #D7
PACHECO, CA 94553-5560
Telephone: (925) 798-1620 Fax: (925) 798-1622

Report To: L.F.L.A.V.D. Bill To:
Company: W. A. Craig
6940 Tremont Road
Dixon, CA 95620-9603
Tele: (707) 693-2929 Fax: (707) 693-2922
Project #: 3436 Project Name: HIGH ST
Project Location: HIGH ST
Sampler Signature: William J. Cas

RUSH CHAIN OF CUSTODY RECORD

RUSH 24 HOUR 48 HOUR 5 DAY
 24 HOUR 48 HOUR 5 DAY

SAMPLE ID	LOCATION	SAMPLING		# Containers	Type Containers	MATRIX					METHOD PRESERVED				Analysis Request									Other	Comments								
		Date	Time			Water	Soil	Air	Sudge	Other	Ice	HCl	HNO ₃	Other	TPH as Diesel (8015)	Total Petroleum Oil & Grease (5520 E&F/B&F)	Total Petroleum Hydrocarbons (418.1)	EPA 601 / 8010	BTEX ONLY (EPA 602 / 8020)	EPA 608 / 8080	EPA 608 / 8080 PCB's ONLY	EPA 624 / 8240 / 8260	EPA 625 / 8270			PAH's / PNA's by EPA 625 / 8270 / 8310	CAM-17 Metals	LUFT 5 Metals	Lead (7240/7421/239.2/6010)	RCI			
SP-13-16	STOCK PILE	5-16-01		4		X	X				X					X																	COMPOSITE
SP-17-20	STOCK PILE	5-15-01		4		X	X				X					X																	COMPOSITE
SP-21-24	STOCK PILE	5-15-01		4		X	X				X					X																	COMPOSITE

ICE/40 ✓
 PRESERVATION APPROPRIATE ✓
 HEAD SPACE ASENT ✓
 CONTAINERS ✓
 VAS/VALVE/INJECTORS/OTHER

67536
 67537
 67538

Relinquished By: William J. Cas Date: 5/15/01 Time: 4:27 Received By: Yen Cas Date: 5/15/01 Time: 5:15

Relinquished By: _____ Date: _____ Time: _____ Received By: _____ Date: _____ Time: _____

Relinquished By: _____ Date: _____ Time: _____ Received By: _____ Date: _____ Time: _____

Remarks: 120 + 270 = 390
pcid w/ check # 20896

 McCAMPBELL ANALYTICAL INC.	110 2nd Avenue South, #D7, Pacheco, CA 94553-5560 Telephone: 925-798-1620 Fax: 925-798-1622 http://www.mccampbell.com E-mail: main@mccampbell.com

W. A. Craig, Inc. 6940 Tremont Road Dixon, CA 95620-9603	Client Project ID: #3936; High St.	Date Sampled: 05/15/01	
			Date Received: 05/15/01
		Client Contact: Leland	Date Extracted: 05/15-05/16/01
		Client P.O:	Date Analyzed: 05/15-05/16/01

Gasoline Range (C6-C12) Volatile Hydrocarbons as Gasoline*, with Methyl tert-Butyl Ether* & BTEX*
 EPA methods 5030, modified 8015, and 8020 or 602; California RWOCB (SF Bay Region) method GCFID(5030)

Lab ID	Client ID	Matrix	TPH(g)*	MTBE	Benzene	Toluene	Ethyl-benzene	Xylenes	% Recovery Surrogate
67539	SP-25-28	S	930.a	ND<2.0	3.7	28	10	100	116
67540	SP-29-32	S	760,bj	ND<2.0	ND<0.30	3.2	1.4	45	97
67541	SP-33-36	S	57.a	ND<0.1	0.45	0.35	2.0	2.0	104
Reporting Limit unless otherwise stated: ND means not detected above the reporting limit		W	50 ug/l.	5.0	0.5	0.5	0.5	0.5	
		S	1.0 mg/kg	0.05	0.005	0.005	0.005	0.005	

* water and vapor samples are reported in ug/L, wipe samples in ug/wipe, soil and sludge samples in mg/kg, and all TCLP and SPLP extracts in ug/L.

* cluttered chromatogram; sample peak coelutes with surrogate peak

The following descriptions of the TPH chromatogram are cursory in nature and McCampbell Analytical is not responsible for their interpretation: a) unmodified or weakly modified gasoline is significant; b) heavier gasoline range compounds are significant (aged gasoline?); c) lighter gasoline range compounds (the most mobile fraction) are significant; d) gasoline range compounds (having broad chromatographic peaks are significant; biologically altered gasoline?); e) TPH pattern that does not appear to be derived from gasoline (?); f) one to a few isolated peaks present; g) strongly aged gasoline or diesel range compounds are significant; h) lighter than water immiscible sheen is present; i) liquid sample that contains greater than ~5 vol. % sediment; j) no recognizable pattern.

DHS Certification No. 1644

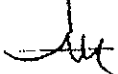
 Edward Hamilton, Lab Director

MCCAMPBELL ANALYTICAL INC.

110 2nd Avenue South, #17, Pacheco, CA 94553-5560
 Telephone : 925-798-1620 Fax : 925-798-1622
<http://www.mccampbell.com> E-mail: main@mccampbell.com

W. A. Craig, Inc. 6940 Tremont Road Dixon, CA 95620-9603	Client Project ID: #3936; High St.	Date Sampled: 05/15/01
	Client Contact: Leland	Date Received: 05/15/01
	Client P.O:	Date Extracted: 05/15/01
		Date Analyzed: 05/15/01

Lead*

EPA analytical methods 6010/200.7, 239.2*

Lab ID	Client ID	Matrix	Extraction °	Lead*	% Recovery Surrogate
67539	SP-25-28	S	TTLIC	16	103
67540	SP-29-32	S	TTLIC	20	102
67541	SP-33-36	S	TTLIC	14	101
Reporting Limit unless otherwise stated; ND means not detected above the reporting limit	S	TTLIC		3.0 mg/kg	
	W	TTLIC		0.005 mg/l.	
	---	STLCL/TCLP		0.2 mg/L	

* soil and sludge samples are reported in mg/kg, wipe samples in ug/wipe, and water samples and all STLCL / SPLP / TCLP extracts in mg/L
 * Lead is analysed using EPA method 6010 (ICP) for soils, sludges, STLCL & TCLP extracts and method 239.2 (AA Furnace) for water samples
 ° DISTLCL extractions are performed using STLCL methodology except that deionized water is substituted for citric acid buffer as the extraction fluid. DISTLCL results are not applicable to STLCL regulatory limits.
 ° EPA extraction methods 1311 (TCLP), 3010/3020 (water, TTLIC), 3040 (organic matrices, TTLIC), 3050 (solids, TTLIC); STLCL - CA Title 22
 * surrogate diluted out of range: N/A means surrogate not applicable to this analysis
 ° reporting limit raised due matrix interference
 i) liquid sample that contains greater than ~2 vol. % sediment; this sediment is extracted with the liquid, in accordance with EPA methodologies and can significantly effect reported metal concentrations.

DHS Certification No. 1644

Edward Hamilton Edward Hamilton, Lab Director

 McCAMPBELL ANALYTICAL INC.	110 2nd Avenue South, #D7, Pacheco, CA 94553-5560 Telephone: 925-798-1620 Fax: 925-798-1622 http://www.mccampbell.com E-mail: main@mccampbell.com
---	--

W. A. Craig, Inc. 6940 Tremont Road Dixon, CA 95620-9603	Client Project ID: #3936; High St.	Date Sampled: 05/15/01
	Client Contact: Leland	Date Received: 05/15/01
	Client P.O:	Date Extracted: 05/25/01
		Date Analyzed: 05/25/01

Diesel Range (C10-C23) Extractable Hydrocarbons as Diesel *
 EPA methods modified 8015, and 3350 or 3510; California RWQCB (SF Bay Region) method GC/FID(3350) or GC/FID(3510)

Lab ID	Client ID	Matrix	TPH(d) ¹	% Recovery Surrogate
67539	SP-25-28	S	190,d,g	97
67540	SP-29-32	S	220,d,g	97
67541	SP-33-36	S	16,g,d	108
Reporting limit unless otherwise stated; ND means not detected above the reporting limit		W	50 ug/L	
		S	1.0 mg/kg	

* water and vapor samples are reported in ug/L, wipe samples in ug/wipe, soil and sludge samples in mg/kg, and all TCLP / STLC / SPLP extracts in ug/L

* cluttered chromatogram resulting in coeluted surrogate and sample peaks, or; surrogate peak is on elevated baseline, or; surrogate has been diminished by dilution of original extract.

¹The following descriptions of the TPH chromatogram are cursory in nature and McCampbell Analytical is not responsible for their interpretation: a) unmodified or weakly modified diesel is significant; b) diesel range compounds are significant; no recognizable pattern; c) aged diesel is significant; d) gasoline range compounds are significant; e) medium boiling point pattern that does not match diesel (?); f) one to a few isolated peaks present; g) oil range compounds are significant; h) lighter than water immiscible sheen is present; i) liquid sample that contains greater than ~5 vpl. % sediment.

DHS Certification No. 1644

 Edward Hamilton, Lab Director



McCAMPBELL ANALYTICAL INC.

110 2nd Ave. South, 7, Pacheco, CA 94553-5560
 Telephone : 925-798-1620 Fax : 925-798-1622
<http://www.mccampbell.com> E-mail: main@mccampbell.com

QC REPORT

Date: 05/15/01

Matrix: Soil

Extraction: TTLC

Compound	Concentration: mg/kg			%Recovery		RPD
	Sample	MS	MSD	Amount Spiked	MS	

SampleID: 50501

Instrument: GC-12

Surrogate1	0.000	98.000	95.000	100.00	98	95	3.1
Xylenes	0.000	0.307	0.305	0.30	102	102	0.7
Ethyl Benzene	0.000	0.101	0.100	0.10	101	100	1.0
Toluene	0.000	0.102	0.101	0.10	102	101	1.0
Benzene	0.000	0.100	0.100	0.10	100	100	0.0
MTBE	0.000	0.114	0.112	0.10	114	112	1.8
GAS	0.000	0.924	0.899	1.00	92	90	2.7

SampleID: 50501

Instrument: GC-11 B

Surrogate1	0.000	109.000	108.000	100.00	109	108	0.9
TPH (diesel)	0.000	300.000	300.000	300.00	100	100	0.0

$$\% \text{ Recovery} = \frac{(MS - \text{Sample})}{\text{Amount Spiked}} \cdot 100$$

$$RPD = \frac{(MS - MSD)}{(MS + MSD)} \cdot 2 \cdot 100$$

RPD means Relative Percent Deviation



McCAMPBELL ANALYTICAL INC.

110 2nd Ave. South, Pacheco, CA 94553-5560
Telephone : 925-798-1620 Fax : 925-798-1622
<http://www.mccampbell.com> E-mail: main@mccampbell.com

QC REPORT

Date: 05/14/01-04/15/01 Matrix: Soil

Extraction: TTLC

Compound	Concentration: mg/k			%Recovery		RPD	
	Sample	MS	MSD	Amount Spiked	MS		MSD
SampleID: 51601		Instrument: ICP-1 AA					
Lead	0.000	4.9	5.1	5.00	98	102	4.1

$$\% \text{ Recovery} = \frac{(MS - \text{Sample})}{\text{Amount Spiked}} \cdot 100$$

$$RPD = \frac{(MS - MSD)}{(MS + MSD)} \cdot 100$$

RPD means Relative Percent Deviation

25856 2WUC 34

RUSH

McCAMBELL ANALYTICAL INC.

110 2nd AVENUE SOUTH, #D7
PACHECO, CA 94553-5560

Telephone: (925) 798-1620

Fax: (925) 798-1622

CHAIN OF CUSTODY RECORD

TURN AROUND TIME

RUSH 24 HOUR 48 HOUR 5 DAY

Report To: LELAND Bill To: _____
 Company: W. A. Craig
6940 Tremont Road
Dixon, CA 95620-9603
 Tele: (707) 693-2929 Fax: (707) 693-2922
 Project #: 3936 Project Name: HIGH ST
 Project Location: HIGH ST.
 Sampler Signature: William J. Craig

SAMPLE ID	LOCATION	SAMPLING		# Containers	Type Containers	MATRIX					METHOD PRESERVED		Analysis Request											Other	Comments										
		Date	Time			Water	Soil	Air	Sludge	Other	Ice	HCl	HNO ₃	Other	BTEX & TPH as Gas (602/8020 - 8015) MTBE	TPH as Diesel (8015)	Total Petroleum Oil & Grease (5520 E&F/B&F)	Total Petroleum Hydrocarbons (418.1)	EPA 601 / 8010	BTEX ONLY (EPA 602 / 8020)	EPA 608 / 8080	EPA 608 / 8080 PCB's ONLY	EPA 624 / 8240 / 8260			EPA 625 / 8270	PAH's / PVA's by EPA 625 / 8270 / 8310	CAM-17 Metals	LUFT 5 Metals	Lead (7240/7421/239.2/6010)	RCI				
SP 25-28	STOCKPILE	5-15-01		4			X					X																							COMPOSITE
SP 29-32	STOCKPILE	5-15-01		4			X					X																							COMPOSITE
SP 33-36	STOCKPILE	5-15-01		4			X					X																						COMPOSITE	
												OTHER																							
												GOOD CONDITION HEAD SPACE ABSENT																							
												PRESERVATION APPROPRIATE CONTAINERS																							

67539
67540
67541

Relinquished By: <u>William J. Craig</u>	Date: <u>5-15-01</u>	Time: <u>4:27</u>	Received By: <u>Yen Cao</u>	Date: <u>5/15/01</u>
Relinquished By:	Date:	Time:	Received By:	Date:
Relinquished By:	Date:	Time:	Received By:	Date:

Remarks: 67.5 + 202.5 = 270
paid w/ check # 20896

McCAMBELL ANALYTICAL, INC. 1 925 798 4612; May-17-01 4:19PM; PAGE 2/0



McCAMPBELL ANALYTICAL INC.

110 2nd Avenue South, #D7, Pacheco, CA 94553-5560
 Telephone : 925-798-1620 Fax : 925-798-1622
<http://www.mccampbell.com> E-mail: main@mccampbell.com

W. A. Craig, Inc. 6940 Tremont Road Dixon, CA 95620-9603	Client Project ID: #3936; Express Gas	Date Sampled: 05/16/01
		Date Received: 05/16/01
	Client Contact: Leland	Date Extracted: 05/16/01
	Client P.O.:	Date Analyzed: 05/16/01

Gasoline Range (C6-C12) Volatile Hydrocarbons as Gasoline*, with Methyl tert-Butyl Ether* & BTEX*

EPA methods 5030, modified 8015, and 8020 or 602; California RWQCB (SF Bay Region) method GCFID(5030)

Lab ID	Client ID	Matrix	TPH(g) [†]	MTBE	Benzene	Toluene	Ethyl-benzene	Xylenes	% Recovery Surrogate
67629	1-SW-W	S	1700,a	ND<1.0	10	28	34	170	---#
67630	2-SW-S	S	460,a	ND<1.0	2.4	20	7.7	44	---#
67631	3-SW-E	S	170,a	3.5	3.8	8.8	3.4	19	---#
67632	4-SW-N	S	350,a	ND<2.0	2.6	2.7	17	2.5	---#
Reporting Limit unless otherwise stated; ND means not detected above the reporting limit	W		50 ug/L	5.0	0.5	0.5	0.5	0.5	
	S		1.0 mg/kg	0.05	0.005	0.005	0.005	0.005	

* water and vapor samples are reported in ug/L, wipe samples in ug/wipe, soil and sludge samples in mg/kg, and all TCLP and SPLP extracts in ug/L

† cluttered chromatogram; sample peak coelutes with surrogate peak

The following descriptions of the TPH chromatogram are cursory in nature and McCampbell Analytical is not responsible for their interpretation: a) unmodified or weakly modified gasoline is significant; b) heavier gasoline range compounds are significant(aged gasoline?); c) lighter gasoline range compounds (the most mobile fraction) are significant; d) gasoline range compounds having broad chromatographic peaks are significant; biologically altered gasoline?; e) TPH pattern that does not appear to be derived from gasoline (?); f) one to a few isolated peaks present; g) strongly aged gasoline or diesel range compounds are significant; h) lighter than water immiscible sheen is present; i) liquid sample that contains greater than ~5 vol. % sediment; j) no recognizable pattern.



McCAMPBELL ANALYTICAL INC.

110 2nd Avenue South, #D7, Pacheco, CA 94553-5560
 Telephone : 925-798-1620 Fax : 925-798-1622
<http://www.mccampbell.com> E-mail: main@mccampbell.com

W. A. Craig, Inc. 6940 Tremont Road Dixon, CA 95620-9603	Client Project ID: #3936; Express Gas	Date Sampled: 05/16/01
		Date Received: 05/16/01
	Client Contact: Leland	Date Extracted: 05/16/01
	Client P.O:	Date Analyzed: 05/17/01

Lead*

EPA analytical methods 6010/200.7, 239.2*

Lab ID	Client ID	Matrix	Extraction °	Lead*	% Recovery Surrogate
67629	1-SW-W	S	TTLC	7.6	102
67630	2-SW-S	S	TTLC	10	101
67631	3-SW-E	S	TTLC	5.9	100
67632	4-SW-N	S	TTLC	9.1	100
Reporting Limit unless otherwise stated; ND means not detected above the reporting limit	S	TTLC		3.0 mg/kg	
	W	TTLC		0.005 mg/L	
	---	STLC,TCLP		0.2 mg/L	

* soil and sludge samples are reported in mg/kg, wipe samples in ug/wipe, and water samples and all STLC / SPLP / TCLP extracts in mg/L
 *Lead is analysed using EPA method 6010 (ICP)for soils, sludges, STLC & TCLP extracts and method 239.2 (AA Furnace) for water samples
 ° DISTLC extractions are performed using STLC methodology except that deionized water is substituted for citric acid buffer as the extraction fluid. DISTLC results are not applicable to STLC regulatory limits.
 ° EPA extraction methods 1311(TCLP), 3010/3020(water,TTLC), 3040(organic matrices,TTLC), 3050(solids,TTLC); STLC - CA Title 22
 * surrogate diluted out of range; N/A means surrogate not applicable to this analysis
 & reporting limit raised due matrix interference
 i) liquid sample that contains greater than ~2 vol. % sediment; this sediment is extracted with the liquid, in accordance with EPA methodologies and can significantly effect reported metal concentrations.



McCAMPBELL ANALYTICAL INC.

110 2nd Ave. South, Pacheco, CA 94553-5560
 Telephone: 925-790-1620 Fax: 925-798-1622
<http://www.mccampbell.com> E-mail: main@mccampbell.com

QC REPORT

Date: 05/16/01 Matrix: Soil

Extraction: TTLC

Compound	Concentration: mg/kg			%Recovery		RPD
	Sample	MS	MSD	MS	MSD	
SampleID: 51701				Instrument: GC-3		
Surrogate1	0.000	100.000	106.000	100	106	5.8
Xylenes	0.000	0.253	0.250	84	83	1.2
Ethyl Benzene	0.000	0.083	0.084	83	84	1.2
Toluene	0.000	0.086	0.091	86	91	5.6
Benzene	0.000	0.087	0.093	87	93	6.7
MTBE	0.000	0.094	0.102	94	102	8.2
GAS	0.000	0.777	0.753	78	75	3.2
SampleID: 50501				Instrument: GC-11 B		
Surrogate1	0.000	95.000	95.000	95	95	0.0
TPH (diesel)	0.000	230.000	230.000	77	77	0.0

$$\% \text{ Recovery} = \frac{(MS - \text{Sample})}{\text{Amount Spiked}} \cdot 100$$

$$RPD = \frac{(MS - MSD)}{(MS + MSD)} \cdot 2 \cdot 100$$

RPD means Relative Percent Deviation



McCAMPBELL Analytical Inc.

110 2nd Ave. South, # Pacheco, CA 94553-5560
Telephone : 925-796-520 Fax : 925-798-1622
<http://www.mccampbell.com> E-mail: main@mccampbell.com

QC REPORT

Date: 05/17/01-05/18/01 Matrix: Soil

Extraction: TTLC

Compound	Concentration: mg/k			%Recovery		RPD
	Sample	MS	MSD	MS	MSD	
SampleID: 51601		Instrument: ICP-1 AA				
Lead	0.000	4.9	5.1	98	102	3.4

$$\% \text{ Recovery} = \frac{(MS - \text{Sample})}{\text{Amount Spiked}} \cdot 100$$

$$RPD = \frac{(MS - MSD)}{(MS + MSD)} \cdot 100$$

RPD means Relative Percent Deviation



QC REPORT

Date: 05/22/01 Matrix: Water

Extraction: TTLC

Compound	Concentration: ug/L				%Recovery		RPD
	Sample	MS	MSD	Amount Spiked	MS	MSD	
SampleID: 51701				Instrument: GC-3			
Surrogate1	0.000	102.0	102.0	100.00	102	102	0.0
Xylenes	0.000	25.4	25.4	30.00	85	85	0.0
Ethyl Benzene	0.000	8.4	8.4	10.00	84	84	0.0
Toluene	0.000	8.8	8.8	10.00	88	88	0.0
Benzene	0.000	8.8	8.8	10.00	88	88	0.0
MTBE	0.000	10.6	10.6	10.00	106	106	0.0
GAS	0.000	80.0	78.2	100.00	80	78	2.3
SampleID: 52101				Instrument: MB-1			
Oil & Grease	0.000	19.9	19.8	23.70	84	84	0.5
SampleID: 51701				Instrument: GC-11 B			
Surrogate1	0.000	99.0	106.0	100.00	99	106	6.8
TPH (diesel)	0.000	5650.0	5625.0	7500.00	75	75	0.4

$$\% \text{ Recovery} = \frac{(MS - \text{Sample})}{\text{Amount Spiked}} \cdot 100$$

$$RPD = \frac{(MS - MSD)}{(MS + MSD)} \cdot 100$$

RPD means Relative Percent Deviation

25926 ZWAC 508 Loc

MCCAMPBELL ANALYTICAL INC.
 110 2ND AVENUE SOUTH, #D7
 PACHECO, CA 94553-5560
 Telephone: (925) 798-1620 Fax: (925) 798-1622

Report To: WEE LAND Bill To:

Company: W.A. CRAIG INC
6940 TREMONT RD.
DIXON CA

Tele: () 707 693-2929 Fax: () 707 693 2922

Project #: 3936 Project Name: EXPRESS GAS

Project Location: HIGH ST.

Sampler Signature: William A. Curtis

CHAIN OF CUSTODY RECORD

TURN AROUND TIME RUSH 24 HR 48 HR 72 HR 5 DAY

SAMPLE ID	LOCATION	SAMPLING		# Containers	Type Containers	MATRIX					METHOD PRESERVED				Analysis Request	Other	Comments
		Date	Time			Water	Soil	Air	Sludge	Other	Ice	HCl	HNO ₃	Other			
PB-1	PIT BOTTOM	5-18-01		1		X					X						67974
PB-2	PIT BOTTOM	5-18-01		1		X					X						67975
PB-3	PIT BOTTOM	5-18-01		1		Y					X						67976
SW-1-E	SIDEWALL	5-18-01		1		X					X						67977
SW-2-W	SIDEWALL	5-18-01		1		Y					X						67978
SW-3-W	SIDEWALL	5-18-01		1		Y					X						67979
SW-4-W	SIDEWALL	5-18-01		1		Y					X						67980
SW-5-N	SIDEWALL	5-18-01		1		X					X						67981

Relinquished By: William A. Curtis Date: 5-18-01 Time: 6:05 Received By: Lina A. Butler

Relinquished By: _____ Date: _____ Time: _____ Received By: _____

Relinquished By: _____ Date: _____ Time: _____ Received By: _____

Remarks: _____

(pd w/CHK # 20070)

(9)



McCAMPBELL ANALYTICAL INC.

110 2nd Avenue South, #D7, Pacheco, CA 94553-5560
 Telephone : 925-798-1620 Fax : 925-798-1622
<http://www.mccampbell.com> E-mail: main@mccampbell.com

W. A. Craig, Inc. 6940 Tremont Road Dixon, CA 95620-9603	Client Project ID: #3936; Express Gas	Date Sampled: 05/31/2001
		Date Received: 05/31/2001
	Client Contact: Steve Hardister	Date Extracted: 05/31-06/04/2001
	Client P.O:	Date Analyzed: 05/31-06/04/2001

Gasoline Range (C6-C12) Volatile Hydrocarbons as Gasoline*, with Methyl tert-Butyl Ether* & BTEX*
 EPA methods 5030, modified 8015, and 8020 or 602; California RWQCB (SF Bay Region) method GCFID(5030)

Lab ID	Client ID	Matrix	TPH(g) ⁺	MTBE	Benzene	Toluene	Ethyl-benzene	Xylenes	% Recovery Surrogate
68707	SP-1	S	100,bj	ND<0.10	0.033	0.45	0.67	2.6	---#
68708	SP-2	S	41,bj	ND<0.10	0.029	0.21	0.25	1.5	116
68709	SP-3	S	120,bj	ND<0.10	0.044	0.41	0.94	5.4	---#
68710	SP-4	S	46,bj	ND<0.10	0.029	0.18	0.30	1.3	117
68711	SP-5	S	35,bj	ND	0.071	0.23	0.32	1.3	118
68712	SP-6	S	15,a	ND	0.12	0.10	0.35	1.2	---#
68713	PB-1-10'	S	2.7,bj	0.061	ND	0.021	0.008	0.009	107
68714	PB-2-12'	S	ND	0.11	ND	ND	ND	ND	107
68715	SW-1-8'	S	74,a	ND<0.20	0.65	0.43	1.2	3.0	116
68716	SW-2-9'	S	13,a	0.50	0.032	0.19	0.081	0.11	---#
68717	SW-3-8 1/2'	S	320,a	ND<1.0	0.55	9.2	7.3	39	---#
68718	SW-4-9'	S	48,a	1.5	0.54	0.22	1.7	6.5	---#
Reporting Limit unless otherwise stated; ND means not detected above the reporting limit		W	50 ug/L	5.0	0.5	0.5	0.5	0.5	
		S	1.0 mg/kg	0.05	0.005	0.005	0.005	0.005	

* water and vapor samples are reported in ug/L, wipe samples in ug/wipe, soil and sludge samples in mg/kg, and all TCLP and SPLP extracts in ug/L

* cluttered chromatogram; sample peak coelutes with surrogate peak

*The following descriptions of the TPH chromatogram are cursory in nature and McCampbell Analytical is not responsible for their interpretation: a) unmodified or weakly modified gasoline is significant; b) heavier gasoline range compounds are significant(aged gasoline?); c) lighter gasoline range compounds (the most mobile fraction) are significant; d) gasoline range compounds having broad chromatographic peaks are significant; biologically altered gasoline?; e) TPH pattern that does not appear to be derived from gasoline (?); f) one to a few isolated peaks present; g) strongly aged gasoline or diesel range compounds are significant; h) lighter than water immiscible sheen is present; i) liquid sample that contains greater than ~5 vol. % sediment; j) no recognizable pattern.



McCAMPBELL ANALYTICAL INC.

110 2nd Avenue South, #D7, Pacheco, CA 94553-5560
 Telephone : 925-798-1620 Fax : 925-798-1622
<http://www.mccampbell.com> E-mail: main@mccampbell.com

W. A. Craig, Inc. 6940 Tremont Road Dixon, CA 95620-9603	Client Project ID: #3936; Express Gas	Date Sampled: 05/31/2001
		Date Received: 05/31/2001
	Client Contact: Steve Hardister	Date Extracted: 05/31/2001
	Client P.O:	Date Analyzed: 05/31/2001

Lead*

EPA analytical methods 6010/200.7, 239.2*

Lab ID	Client ID	Matrix	Extraction °	Lead*	% Recovery Surrogate
68707	SP-1	S	TTLC	6.9	99
68708	SP-2	S	TTLC	7.8	98
68709	SP-3	S	TTLC	6.3	98
68710	SP-4	S	TTLC	5.0	99
68711	SP-5	S	TTLC	12	100
68712	SP-6	S	TTLC	6.0	99
Reporting Limit unless otherwise stated; ND means not detected above the reporting limit	S	TTLC		3.0 mg/kg	
	W	TTLC		0.005 mg/L	
	---	STLC,TCLP		0.2 mg/L	

* soil and sludge samples are reported in mg/kg, wipe samples in ug/wipe, and water samples and all STLC / SPLP / TCLP extracts in mg/L
 *Lead is analysed using EPA method 6010 (ICP)for soils, sludges, STLC & TCLP extracts and method 239.2 (AA Furnace) for water samples
 ° DISTLC extractions are performed using STLC methodology except that deionized water is substituted for citric acid buffer as the extraction fluid. DISTLC results are not applicable to STLC regulatory limits.
 ° EPA extraction methods 1311 (TCLP), 3010/3020(water,TTLC), 3040(organic matrices,TTLC), 3050(solids,TTLC); STLC - CA Title 22
 * surrogate diluted out of range; N/A means surrogate not applicable to this analysis
 ^ reporting limit raised due matrix interference
 i) liquid sample that contains greater than ~2 vol. % sediment; this sediment is extracted with the liquid, in accordance with EPA methodologies and can significantly effect reported metal concentrations.

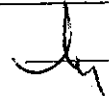
 Edward Hamilton, Lab Director



McCAMPBELL ANALYTICAL INC.

110 2nd Ave. South, Pacheco, CA 94553-5560
 Telephone : 925-798-1620 Fax : 925-798-1622
<http://www.mccampbell.com> E-mail: main@mccampbell.com

QC REPORT

Date: 06/01/01-06/02/01 Matrix: Soil

Extraction: TTLC

Compound	Concentration: mg/kg			%Recovery		RPD	
	Sample	MS	MSD	MS	MSD		
SampleID: 60201				Instrument: GC-7			
Surrogate1	0.000	101.000	101.000	100.00	101	101	0.0
Xylenes	0.000	0.320	0.318	0.30	107	106	0.6
Ethyl Benzene	0.000	0.098	0.098	0.10	98	98	0.0
Toluene	0.000	0.102	0.101	0.10	102	101	1.0
Benzene	0.000	0.095	0.095	0.10	95	95	0.0
MTBE	0.000	0.105	0.104	0.10	105	104	1.0
GAS	0.000	1.059	1.063	1.00	106	106	0.3
SampleID: 53001				Instrument: MB-1			
Oil & Grease	0.000	19.900	19.900	20.80	96	96	0.0
SampleID: 52101				Instrument: GC-11 A			
Surrogate1	0.000	109.000	108.000	100.00	109	108	0.9
TPH (diesel)	0.000	300.000	293.000	300.00	100	98	2.4

$$\% \text{ Recovery} = \frac{(MS - \text{Sample})}{\text{Amount Spiked}} \cdot 100$$

$$RPD = \frac{(MS - MSD)}{(MS + MSD)} \cdot 100$$

RPD means Relative Percent Deviation



McCAMPBELL ANALYTICAL INC.

110 2nd Ave. South, Pacheco, CA 94553-5560
Telephone : 925-798-1620 Fax : 925-798-1622
<http://www.mccampbell.com> E-mail: main@mccampbell.com

QC REPORT

Date: 05/31/01-06/01/01 Matrix: Soil

Extraction: TTLC

Compound	Concentration: mg/kg			%Recovery		RPD	
	Sample	MS	MSD	Amount Spiked	MS		MSD
SampleID: 53101		Instrument: ICP-1 AA					
Lead	0.000	5.4	5.0	5.00	107	100	7.1

$$\% \text{ Recovery} = \frac{(MS - \text{Sample})}{\text{Amount Spiked}} \cdot 100$$

$$RPD = \frac{(MS - MSD)}{(MS + MSD)} \cdot 2 \cdot 100$$

RPD means Relative Percent Deviation

McCAMPBELL ANALYTICAL INC.
 110 2ND AVENUE SOUTH, #D7
 PACHECO, CA 94553-5560
 Telephone: (925) 798-1620 Fax: (925) 798-1622

CHAIN OF CUSTODY RECORD
 TURN AROUND TIME RUSH 24 HR 48 HR 72 HR 5 DAY

Report To: STEVE HARDISTER Bill To: _____
 Company: W.A. CRAIG
 Tele: () 1800 522-7244 Fax: () 1707-6932922
 Project #: 3936 Project Name: EXPRESS GAS
 Project Location: HIGH ST.
 Sampler Signature: William [Signature]

Analysis Request	Other	Comments
		68707
		68708
		68709
		68710
		68711
		68712

SAMPLE ID	LOCATION	SAMPLING		# Containers	Type Containers	MATRIX					METHOD PRESERVED			BTEX & TPH as Gas (602/8020 + 8015) MTBE TPH as Diesel (8015) <i>Added 6/1 McQuay-Sitka</i>	Total Petroleum Oil & Grease (5520 E&F/B&F)	Total Petroleum Hydrocarbons (418.1)	EPA 601 / 8010	BTX ONLY (EPA 602 / 8020)	EPA 608 / 8080	EPA 608 / 8080 PCB's ONLY	EPA 624 / 8240 / 8260	EPA 625 / 8270	PAH's / PNA's by EPA 625 / 8270 / 8310	CAM-17 Metals	LUFT 5 Metals	Lead (7240/7421/239.2/6010)	RCI	pH	TSS	Specific Conductivity									
		Date	Time			Water	Soil	Air	Sludge	Other	Ice	HCl	HNO ₃																		Other								
		SP-1	STOCK PILE			5-31-01		4		X																						X	X						
SP-2	STOCK PILE	5-31-01		4		Y					Y	X	X												X														
SP-3	STOCK PILE	5-31-01		4		Y					Y	X	X												X														
SP-4	STOCK PILE	5-31-01		4		X					X	X	X											X															
SP-5	STOCK PILE	5-31-01		4		X					X	X	X											X															
SP-6	STOCK PILE	5-31-01		4		X					X	X	X											X															
PB-1-10'	PIT BOTTOM	5-31-01		1		X					Y	X	X											X															
PB-2-12'	PIT BOTTOM	5-31-01		1		Y					X	X	X											X															
SW-1-8'	SIDE WALL	5-31-01		1		Y					Y	X	X											X															
SW-2-9'	SIDE WALL	5-31-01		1		Y					Y	X	X											X															
SW-3-8 1/2'	SIDE WALL	5-31-01		1		X					X	X	X											X															
SW-4-9'	SIDE WALL	5-31-01		1		Y					X	X	X											X															

Relinquished By: <u>William [Signature]</u>	Date: <u>5-31-01</u>	Time: <u>4:10P</u>	Received By: <u>[Signature]</u>
Relinquished By: _____	Date: _____	Time: _____	Received By: _____
Relinquished By: _____	Date: _____	Time: _____	Received By: _____

Remarks: total inv# 1,020 paid #255
 Paid w/chk # 20965
 TOTAL \$930

68713
68714
68715
68716
68717
68718

 McCAMPBELL ANALYTICAL INC.	110 2nd Avenue South, #D7, Pacheco, CA 94553-5560 Telephone: 925-798-1620 Fax: 925-798-1622 http://www.mccampbell.com E-mail: main@mccampbell.com

W. A. Craig, Inc. 6940 Tremont Road Dixon, CA 95620-9603	Client Project ID: #3936; High Street	Date Sampled: 06/11/01
	Client Contact: Tim Cook	Date Received: 06/11/01
	Client P.O:	Date Extracted: 06/11/01
		Date Analyzed: 06/11-06/12/01

Gasoline Range (C6-C12) Volatile Hydrocarbons as Gasoline*, with Methyl tert-Butyl Ether* & BTEX*
EPA methods 5030, modified 8015, and 8020 or 602; California RWQCB (SF Bay Region) method GC/FID(5030)

Lab ID	Client ID	Matrix	TPH(g)*	MTBE	Benzene	Toluene	Ethyl-benzene	Xylenes	% Recovery Surrogate
69473	SP-1-4	S	63.g	ND<0.1	0.033	0.42	0.091	0.47	114
69474	SP-4-8	S	2.3.b	ND<0.10	ND	0.008	0.010	0.035	104
69475	SP-9-12	S	40.bj	0.47	0.047	0.22	0.48	2.2	---
69476	PB-21	S	ND	0.83	ND	ND	ND	ND	106
69477	PB-23	S	ND	0.066	ND	ND	ND	ND	104
Reporting Limit unless otherwise stated; ND means not detected above the reporting limit	W*		50 ug/L	5.0	0.5	0.5	0.5	0.5	
	S		1.0 mg/kg	0.05	0.005	0.005	0.005	0.005	

* water and vapor samples are reported in ug/L, wipe samples in ug/wipe, soil and sludge samples in mg/kg, and all TCLP and SPLP extracts in ug/L.

* cluttered chromatogram; sample peak coelutes with surrogate peak.

The following descriptions of the TPH chromatogram are cursory in nature and McCampbell Analytical is not responsible for their interpretation: a) unmodified or weakly modified gasoline is significant; b) heavier gasoline range compounds are significant; c) lighter gasoline range compounds (the most mobile fraction) are significant; d) gasoline range compounds having broad chromatographic peaks are significant; e) biologically altered gasoline?; f) TPH pattern that does not appear to be derived from gasoline (?); g) one to a few isolated peaks present; h) strongly aged gasoline or diesel range compounds are significant; i) lighter than water immiscible sheen is present; j) liquid sample that contains greater than ~5 vol. % sediment; k) no recognizable pattern.

DHS Certification No. 1644

 Edward Hamilton, Lab Director

 McCAMPBELL ANALYTICAL INC.	110 2nd Avenue South, #D7, Pacheco, CA 94553-5560
	Telephone : 925-798-1620 Fax : 925-798-1622 http://www.mccampbell.com E-mail: main@mccampbell.com

W. A. Craig, Inc. 6940 Tremont Road Dixon, CA 95620-9603	Client Project ID: #3936; High Street	Date Sampled: 06/11/01
		Date Received: 06/11/01
	Client Contact: Tim Cook	Date Extracted: 06/11/01
	Client P.O.:	Date Analyzed: 06/11/01

Diesel Range (C10-C23) Extractable Hydrocarbons as Diesel *

EPA methods modified 8015, and 3570 or 3510; California RWQCB (SF Bay Region) method GCFID(3550) or GCFID(3510)

Lab ID	Client ID	Matrix	TPH(d) [†]	% Recovery Surrogate
69473	SP-1-4	S	280.g,d,b	101
69474	SP-4-8	S	10.g,b	87
69475	SP-9-12	S	53.g,b	88
Reporting Limit unless otherwise stated: ND means not detected above the reporting limit	W		50 ug/L	
	S		1.0 mg/kg	

* water and vapor samples are reported in ug/L, wipe samples in ug/wipe, soil and sludge samples in mg/kg, and all TCLP / STLC / SPLP extracts in ug/L

† cluttered chromatogram resulting in coeluted surrogate and sample peaks, or; surrogate peak is on elevated baseline, or, surrogate has been diminished by dilution of original extract.

The following descriptions of the TPH chromatogram are cursory in nature and McCampbell Analytical is not responsible for their interpretation: a) unmodified or weakly modified diesel is significant; b) diesel range compounds are significant, no recognizable pattern; c) aged diesel⁹ is significant; d) gasoline range compounds are significant; e) medium boiling point pattern that does not match diesel (?); f) one to a few isolated peaks present; g) oil range compounds are significant; h) lighter than water immiscible sheen is present; i) liquid sample that contains greater than ~5 vol. % sediment.

DHS Certification No. 1644

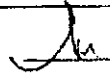
 Edward Hamilton, Lab Director



McCAMPBELL ANALYTICAL INC.

110 2nd Avenue South, #D7, Pacheco, CA 94553-5560
 Telephone : 925-798-1620 Fax : 925-798-1622
 http://www.mccampbell.com E-mail: main@mccampbell.com

W. A. Craig, Inc. 6940 Tremont Road Dixon, CA 95620-9603	Client Project ID: #3936; High Street	Date Sampled: 06/11/01
		Date Received: 06/11/01
	Client Contact: Tim Cook	Date Extracted: 06/11/01
	Client P.O.:	Date Analyzed: 06/11/01

Volatile Organics By GC/MS

EPA method 8260

Lab ID	69476
Client ID	PB-21
Matrix	S

Compound	Concentration*	Reporting Limit		Compound	Concentration*	Reporting Limit	
		W	S			W	S
Acetone ^(b)	ND	5.0	25	trans-1,3-Dichloropropene	ND	1.0	5.0
Benzene	ND	1.0	5.0	Ethylene dibromide	ND	1.0	5.0
Bromobenzene	ND	1.0	5.0	Ethylbenzene	ND	1.0	5.0
Bromochloromethane	ND	1.0	5.0	Hexachlorobutadiene	ND	5.0	25
Bromodichloromethane	ND	1.0	5.0	Iodomethane	ND	1.0	5.0
Bromoform	ND	1.0	5.0	Isopropylbenzene	ND	1.0	5.0
Bromomethane	ND	1.0	5.0	p-Isopropyl toluene	ND	1.0	5.0
n-Butyl benzene	ND	1.0	5.0	Methyl butyl ketone ^(d)	ND	1.0	5.0
sec-Butyl benzene	ND	1.0	5.0	Methylene Chloride ^(e)	ND<10	1.0	5.0
tert-Butyl benzene	ND	1.0	5.0	Methyl ethyl ketone ^(f)	ND	2.0	10
Carbon Disulfide	ND	1.0	5.0	Methyl isobutyl ketone ^(g)	ND	1.0	5.0
Carbon tetrachloride	ND	1.0	5.0	Methyl tert-Butyl Ether (MTBE)	---	1.0	5.0
Chlorobenzene	ND	1.0	5.0	Naphthalene	ND	5.0	5.0
Chloroethane	ND	1.0	5.0	n-Propyl benzene	ND	1.0	5.0
2-Chloroethyl Vinyl Ether ^(h)	ND	1.0	5.0	Styrene ⁽ⁱ⁾	ND	1.0	5.0
Chloroform	ND	1.0	5.0	1,1,1,2-Tetrachloroethane	ND	1.0	5.0
Chloromethane	ND	1.0	5.0	1,1,2,2-Tetrachloroethane	ND	1.0	5.0
2-Chlorotoluene	ND	1.0	5.0	Tetrachloroethene	ND	1.0	5.0
4-Chlorotoluene	ND	1.0	5.0	Toluene ^(j)	ND	1.0	5.0
Dibromochloromethane	ND	1.0	5.0	1,2,3-Trichlorobenzene	ND	5.0	25
1,2-Dibromo-3-chloropropane	ND	2.0	10	1,2,4-Trichlorobenzene	ND	5.0	25
Dibromomethane	ND	1.0	5.0	1,1,1-Trichloroethane	ND	1.0	5.0
1,2-Dichlorobenzene	ND	1.0	5.0	1,1,2-Trichloroethane	ND	1.0	5.0
1,3-Dichlorobenzene	ND	1.0	5.0	Trichloroethene	ND	1.0	5.0
1,4-Dichlorobenzene	ND	1.0	5.0	Trichlorofluoromethane	ND	1.0	5.0
Dichlorodifluoromethane	ND	1.0	5.0	1,2,3-Trichloropropane	ND	1.0	5.0
1,1-Dichloroethane	ND	1.0	5.0	1,2,4-Trimethylbenzene	ND	1.0	5.0
1,2-Dichloroethane	ND	1.0	5.0	1,3,5-Trimethylbenzene	ND	1.0	5.0
1,1-Dichloroethene	ND	1.0	5.0	Vinyl Acetate ^(k)	ND	5.0	25
cis-1,2-Dichloroethene	ND	1.0	5.0	Vinyl Chloride ^(l)	ND	1.0	5.0
trans-1,2-Dichloroethene	ND	1.0	5.0	Xylenes, total ^(m)	ND	1.0	5.0
1,2-Dichloropropane	ND	1.0	5.0	Comments:			
1,3-Dichloropropane	ND	1.0	5.0	Surrogate Recoveries (%)			
2,2-Dichloropropane	ND	1.0	5.0	Dibromofluoromethane		107	
1,1-Dichloropropane	ND	1.0	5.0	Toluene-d8		103	
cis-1,3-Dichloropropene	ND	1.0	5.0	4-Bromofluorobenzene		104	

*water and vapor samples are reported in ug/l, soil and sludge samples in ug/kg, wipes in ug/wipe and all TCLP, SPI,P extracts in ug/L

ND means not detected above the reporting limit, N/A means analyte not applicable to this analysis

(b) 2-propanone or dimethyl ketone; (c) (2-chloroethoxy) ethene; (d) 2-hexanone; (e) dichloromethane; (f) 2-butanone; (g) 4-methyl-2-pentanone or isopropylacetone; (h) lighter than water immiscible silicon is present; (i) liquid sample that contains greater than ~5 vol. % sediment; (j) sample diluted due to high organic content; (k) ethynylbenzene; (l) methylbenzene; (m) acetic acid ethenyl ester; (n) chloroethene; (o) dimethylbenzenes

DHS Certification No. 1644

Edward Hamilton, Lab Director

 McCAMPBELL ANALYTICAL INC	110 2nd Avenue South, #D7, Pacheco, CA 94553-5560 Telephone: 925-798-1620 Fax: 925-798-1622 http://www.mccampbell.com E-mail: main@mccampbell.com
--	--

W. A. Craig, Inc. 6940 Tremont Road Dixon, CA 95620-9603	Client Project ID: #3936; High Street	Date Sampled: 06/11/01
		Date Received: 06/11/01
	Client Contact: Tim Cook	Date Extracted: 06/11/01
	Client P.O.:	Date Analyzed: 06/11/01

Volatile Organics By GC/MS		
EPA method 8260	Lab ID: 69477	
	Client ID: PB-23	
	Matrix: S	

Compound	Concentration*	Reporting Limit		Compound	Concentration*	Reporting Limit	
		W	S			W	S
Acetone ^(b)	ND	5.0	25	trans-1,3-Dichloropropene	ND	1.0	5.0
Benzene	ND	1.0	5.0	Ethylene dibromide	ND	1.0	5.0
Bromobenzene	ND	1.0	5.0	Ethylbenzene	ND	1.0	5.0
Bromochloromethane	ND	1.0	5.0	Hexachlorobutadiene	ND	5.0	25
Bromodichloromethane	ND	1.0	5.0	Iodomethane	ND	1.0	5.0
Bromoform	ND	1.0	5.0	Isopropylbenzene	ND	1.0	5.0
Bromomethane	ND	1.0	5.0	p-Isopropyl toluene	ND	1.0	5.0
n-Butyl benzene	ND	1.0	5.0	Methyl butyl ketone ^(d)	ND	1.0	5.0
sec-Butyl benzene	ND	1.0	5.0	Methylene Chloride ^(e)	ND<10	1.0	5.0
tert-Butyl benzene	ND	1.0	5.0	Methyl ethyl ketone ^(b)	ND	2.0	10
Carbon Disulfide	ND	1.0	5.0	Methyl isobutyl ketone ^(g)	ND	1.0	5.0
Carbon Tetrachloride	ND	1.0	5.0	Methyl tert-Butyl Ether (MTBE)	---	1.0	5.0
Chlorobenzene	ND	1.0	5.0	Naphthalene	ND	5.0	5.0
Chloroethane	ND	1.0	5.0	n-Propyl benzene	ND	1.0	5.0
2-Chloroethyl Vinyl Ether ^(h)	ND	1.0	5.0	Styrene ⁽ⁱ⁾	ND	1.0	5.0
Chloroform	ND	1.0	5.0	1,1,1,2-Tetrachloroethane	ND	1.0	5.0
Chloromethane	ND	1.0	5.0	1,1,2,2-Tetrachloroethane	ND	1.0	5.0
2-Chlorotoluene	ND	1.0	5.0	Tetrachloroethene	ND	1.0	5.0
4-Chlorotoluene	ND	1.0	5.0	Toluene ⁽ⁱ⁾	ND	1.0	5.0
Dibromochloromethane	ND	1.0	5.0	1,2,3-Trichlorobenzene	ND	5.0	25
1,2-Dibromo-3-chloropropane	ND	2.0	10	1,2,4-Trichlorobenzene	ND	5.0	25
Dibromomethane	ND	1.0	5.0	1,1,1-Trichloroethane	ND	1.0	5.0
1,2-Dichlorobenzene	ND	1.0	5.0	1,1,2-Trichloroethane	ND	1.0	5.0
1,3-Dichlorobenzene	ND	1.0	5.0	Trichloroethene	ND	1.0	5.0
1,4-Dichlorobenzene	ND	1.0	5.0	Trichlorofluoromethane	ND	1.0	5.0
Dichlorodifluoromethane	ND	1.0	5.0	1,2,3-Trichloropropane	ND	1.0	5.0
1,1-Dichloroethane	ND	1.0	5.0	1,2,4-Trimethylbenzene	ND	1.0	5.0
1,2-Dichloroethane	ND	1.0	5.0	1,3,5-Trimethylbenzene	ND	1.0	5.0
1,1-Dichloroethene	ND	1.0	5.0	Vinyl Acetate ^(m)	ND	5.0	25
cis-1,2-Dichloroethene	ND	1.0	5.0	Vinyl Chloride ⁽ⁿ⁾	ND	1.0	5.0
trans-1,2-Dichloroethene	ND	1.0	5.0	Xylenes, total ^(o)	ND	1.0	5.0
1,2-Dichloropropane	ND	1.0	5.0	Comments:			
1,3-Dichloropropane	ND	1.0	5.0	Surrogate Recoveries (%)			
2,2-Dichloropropane	ND	1.0	5.0	Dibromofluoromethane		106	
1,1-Dichloropropene	ND	1.0	5.0	Toluene-d8		106	
cis-1,3-Dichloropropene	ND	1.0	5.0	4-Bromofluorobenzene		105	

*water and vapor samples are reported in ug/L, soil and sludge samples in ug/kg, wipes in ug/wipe and all TCLP: SPLP extracts in ug/L

ND means not detected above the reporting limit; N/A means analyte not applicable to this analysis

(b) 2-propanone or dimethyl ketone; (c) (2-chloroethoxy) ethene; (d) 2-hexanone; (e) dichloromethane; (f) 2-butanone; (g) 4-methyl-2-pentanone or isopropylacetone; (h) lighter than water immiscible sheen is present; (i) liquid sample that contains greater than 5 vol % sediment; (j) sample diluted due to high organic content; (k) ethylbenzene; (l) methylbenzene; (m) acetic acid ethenyl ester; (n) chloroethene; (o) dimethylbenzene.

DHS Certification No. 1644

Edward Hamilton Edward Hamilton, Lab Director

 MCCAMPBELL ANALYTICAL INC.	110 2nd Avenue South, #D7, Pacheco, CA 94553-5560 Telephone : 925-798-1620 Fax : 925-798-1622 http://www.mccampbell.com E-mail: main@mccampbell.com

W. A. Craig, Inc. 6940 Tremont Road Dixon, CA 95620-9603	Client Project ID: #3936; High Street	Date Sampled: 06/11/01
		Date Received: 06/11/01
	Client Contact: Tim Cook	Date Extracted: 06/11/01
	Client P.O:	Date Analyzed: 06/11/01

Lead*

EPA analytical methods 6010/200.7, 239.2*

Lab ID	Client ID	Matrix	Extraction °	Lead*	% Recovery Surrogate
69473	SP-1-4	S	TTLC	7.5	99
69474	SP-4-8	S	TTLC	ND	92
69475	SP-9-12	S	TTLC	3.2	100
Reporting Limit unless otherwise stated; ND means not detected above the reporting limit		S	TTLC	3.0 mg/kg	
		W	TTLC	0.005 mg/l.	
		---	STLC,TCLP	0.2 mg/L	

* soil and sludge samples are reported in mg/kg, wipe samples in ug/wipe, and water samples and all STLC / SPLP / TCLP extracts in mg/l.
 °Lead is analysed using EPA method 6010 (ICP)for soils, sludges, STLC & TCLP extracts and method 239.2 (AA Furnace) for water samples
 § DISTLC° extractions are performed using STLC methodology except that deionized water is substituted for citric acid buffer as the extraction fluid. DISTLC results are not applicable to STLC regulatory limits.
 ° EPA extraction methods 1311(TCLP), 3010/3020(water,TTLC), 3040(organic matrices,TTLC), 3050(solids,TTLC); STLC - CA Title 22
 * surrogate diluted out of range; N/A means surrogate not applicable to this analysis
 * reporting limit raised due matrix interference
 i) liquid sample that contains greater than ~2 vol. % sediment; this sediment is extracted with the liquid, in accordance with EPA methodologies and can significantly effect reported metal concentrations.

DHS Certification No. 1644

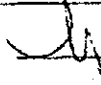
 Edward Hamilton, Lab Director



QC REPORT

Date: 06/10/01-06/11/01 Matrix: Soil

Extraction: TTLC

Compound	Sample	Concentration: mg/kg			%Recovery		RPD
		MS	MSD	Amount Spiked	MS	MSD	
SampleID: 52901		Instrument: GC-12					
Surrogate1	0.000	97.000	94.000	100.00	97	94	3.1
Xylenes	0.000	0.312	0.300	0.30	104	100	3.9
Ethyl Benzene	0.000	0.099	0.099	0.10	99	99	0.0
Toluene	0.000	0.098	0.097	0.10	98	97	1.0
Benzene	0.000	0.097	0.097	0.10	97	97	0.0
MTBE	0.000	0.115	0.110	0.10	115	110	4.4
GAS	0.000	0.870	0.906	1.00	87	91	4.1
SampleID: 52901		Instrument: GC-11 A					
Surrogate1	0.000	113.000	115.000	100.00	113	115	1.8
TPH (diesel)	0.000	290.000	312.000	300.00	97	104	7.3

$$\% \text{ Recovery} = \frac{(MS - Sample)}{AmountSpiked} \cdot 100$$

$$RPD = \frac{(MS - MSD)}{(MS + MSD)} \cdot 100$$

RPD means Relative Percent Deviation



QC REPORT

VOCs (EPA 8240/8260)

Date: 06/11/01-06/12/01 Matrix: Soil

Extraction: N/A

Compound	Concentration: ug/kg				%Recovery		RPD
	Sample	MS	MSD	Amount Spiked	MS	MSD	
SampleID: 60601	Instrument: GC-10						
Surrogate	0.000	103.0	104.0	100.00	103	104	1.0
tert-Amyl Methyl Ether	0.000	110.0	111.0	100.00	110	111	0.9
Methyl tert-Butyl Ether	0.000	120.0	111.0	100.00	120	111	7.8
Ethyl tert-Butyl Ether	0.000	103.0	96.0	100.00	103	96	7.0
Di-isopropyl Ether	0.000	81.0	76.0	100.00	81	76	6.4
Toluene	0.000	114.0	108.0	100.00	114	108	5.4
Benzene	0.000	107.0	102.0	100.00	107	102	4.8
Chlorobenzene	0.000	113.0	108.0	100.00	113	108	4.5
Trichloroethane	0.000	86.0	81.0	100.00	86	81	6.0
1,1-Dichloroethene	0.000	91.0	87.0	100.00	91	87	4.5

$$\% \text{ Recovery} = \frac{(MS - \text{Sample})}{\text{Amount Spiked}} \cdot 100$$

$$\text{RPD} = \frac{(MS - \text{MSD})}{(MS + \text{MSD})} \cdot 100$$

RPD means Relative Percent Deviation



McCAMPBELL ANALYTICAL INC.

110 2nd Ave. South, #111 Pacheco, CA 94553-5560
Telephone : 925-798-1020 Fax : 925-798-1622
<http://www.mccampbell.com> E-mail: main@mccampbell.com

QC REPORT

Date: 06/11/01-06/12/01 Matrix: Soil

Extraction: TTLC

Compound	Concentration: ug/L			%Recovery		RPD	
	Sample	MS	MSD	Amount Spiked	MS		MSD
SampleID: 60601			Instrument: ICP-1 AA				
Lead	0.000	5.2	5.0	5.00	104	99	4.8

$$\% \text{ Recovery} = \frac{(MS - \text{Sample})}{\text{Amount Spiked}} \cdot 100$$

$$RPD = \frac{(MS - MSD)}{(MS + MSD)} \cdot 200$$

RPD means Relative Percent Deviation

RUSH

26227 2 WNC 524.doc

McCAMPBELL ANALYTICAL INC.

110 2nd AVENUE SOUTH, #D7
PACHECO, CA 94553-5560

Telephone: (925) 798-1620

Fax: (925) 798-1622

CHAIN OF CUSTODY RECORD

TURN AROUND TIME
RUSH 24 HOUR 48 HOUR 5 DAY

Report To: Tim Cook Bill To: _____

Company: W. A. Craig

6940 Tremont Road

Dixon, CA 95620-9603

Tele: (707) 693-2929 Fax: (707) 693-2922

Project #: 3936 Project Name: High Street

Project Location: High Street

Sampler Signature: Tim Cook

SAMPLE ID	LOCATION	SAMPLING		# Containers	Type Containers	MATRIX					METHOD PRESERVED		Analysis Request										Other	Comments										
		Date	Time			Water	Soil	Air	Sludge	Other	Ice	HCl	HNO ₃	Other	BTEX & TPH as Gas (602/8020 + 8015) MTBE	TPH as Diesel (8015)	Total Petroleum Oil & Grease (5520 E&F/B&F)	Total Petroleum Hydrocarbons (418.1)	EPA 601 / 8010	BTEX ONLY (EPA 602 / 8020)	EPA 608 / 8080	EPA 608 / 8080 PCB's ONLY	EPA 624 / 8240 / 8260	EPA 625 / 8270	PAH's / PNA's by EPA 625 / 8270 / 8310	CAM-17 Metals	LUFT 5 Metals	Lead (7240/7421/239.2/6010)	RCI					
SP-1		6/11	9:15 AM			X	X					X	X																					69473
SP-2						X	X					X	X																				Composite	
SP-3						X	X					X	X																					
SP-4						X	X					X	X																					
SP-5						X	X					X	X																					
SP-6						X	X					X	X																				Composite	
SP-7						X	X					X	X																					
SP-8						X	X					X	X																					
SP-9						X	X					X	X																				Composite	
SP-10						X	X					X	X																					
SP-11						X	X					X	X																					
SP-12						X	X					X	X																					
3PB-21						X	X					X	X																				69476	
PB-23						X	X					X	X																				69477	

Relinquished By: Tim Cook Date: 6/11 Time: 11:52 Received By: SVL

Relinquished By: _____ Date: _____ Time: _____ Received By: _____

Relinquished By: _____ Date: _____ Time: _____ Received By: _____

Remarks: **ICE** **GOOD CONDITION** **HEAD SPACE ABSENT** **PRESERVATION** **APPROPRIATE CONTAINERS** **VOCS** **METALS** **OTHER**

FAX (925) 798-1622

Page 2 of 3 Jun-12-01 3:30PM; 1 925 798 4612; McCampbell Analytical, Inc.;



McCAMPBELL ANALYTICAL INC.

110 2nd Avenue South, #17, Pacheco, CA 94553-5560
Telephone : 925-798-1620 Fax : 925-798-1622
<http://www.mccampbell.com> E-mail: main@mccampbell.com

W. A. Craig, Inc. 6940 Tremont Road Dixon, CA 95620-9603	Client Project ID: #3936; High Street	Date Sampled: 07/19/01
	Client Contact: Tim Cook	Date Received: 07/19/01
	Client P.O:	Date Extracted: 07/19-07/20/01
		Date Analyzed: 07/19-07/20/01

Gasoline Range (C6-C12) Volatile Hydrocarbons as Gasoline*, with Methyl tert-Butyl Ether* & BTEX*
EPA methods 5030, modified 8015, and 8020 or 602; California RWQCB (SF Bay Region) method GCFID(5030)

Lab ID	Client ID	Matrix	TPH(g) [†]	MTBE	Benzene	Toluene	Ethyl-benzene	Xylenes	% Recovery Surrogate
73008	PB-1	S	ND	3.1	ND	ND	ND	ND	104
73009	PB-2	S	ND	1.6	0.14	ND	0.011	0.020	104
Reporting Limit unless otherwise stated; ND means not detected above the reporting limit	W		50 ug/L	5.0	0.5	0.5	0.5	0.5	
	S		1.0 mg/kg	0.05	0.005	0.005	0.005	0.005	

* water and vapor samples are reported in ug/L, wipe samples in ug/wipe, soil and sludge samples in mg/kg, and all TCLP and SPLP extracts in ug/L.

[†] cluttered chromatogram; sample peak coelutes with surrogate peak

*The following descriptions of the TPH chromatogram are cursory in nature and McCampbell Analytical is not responsible for their interpretation: a) unmodified or weakly modified gasoline is significant; b) heavier gasoline range compounds are significant(aged gasoline?); c) lighter gasoline range compounds (the most mobile fraction) are significant; d) gasoline range compounds having broad chromatographic peaks are significant; biologically altered gasoline?; e) TPH pattern that does not appear to be derived from gasoline (?); f) one to a few isolated peaks present; g) strongly aged gasoline or diesel range compounds are significant; h) lighter than water immiscible sheen is present; i) liquid sample that contains greater than ~5 vol. % sediment; j) no recognizable pattern.

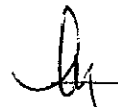
 Edward Hamilton, Lab Director



McCAMPBELL ANALYTICAL INC.

110 2nd Avenue South, #117, Pacheco, CA 94553-5560
 Telephone : 925-798-1620 Fax : 925-798-1622
<http://www.mccampbell.com> E-mail: main@mccampbell.com

W. A. Craig, Inc. 6940 Tremont Road Dixon, CA 95620-9603	Client Project ID: #3936; High Street	Date Sampled: 07/19/01
	Client Contact: Tim Cook	Date Received: 07/19/01
	Client P.O:	Date Extracted: 07/19-07/20/01
		Date Analyzed: 07/19-07/20/01

Gasoline Range (C6-C12) Volatile Hydrocarbons as Gasoline*, with Methyl tert-Butyl Ether* & BTEX*
 EPA methods 5030, modified 8015, and 8020 or 602; California RWQCB (SF Bay Region) method GCFID(5030)

Lab ID	Client ID	Matrix	TPH(g) ⁺	MTBE	Benzene	Toluene	Ethyl-benzene	Xylenes	% Recovery Surrogate
73010	SW-1	S	360,a	ND<1.0	0.66	1.6	4.5	26	100
73011	SP-1-4	S	52,a	ND<0.30	0.18	0.38	0.54	2.9	92
73012	SP-5-8	S	130,a	ND<0.50	0.42	1.1	1.2	6.3	90
73013	SP-9-12	S	42,a	ND<0.50	0.073	0.30	0.34	2.0	98
Reporting Limit unless otherwise stated; ND means not detected above the reporting limit	W		50 ug/L	5.0	0.5	0.5	0.5	0.5	
	S		1.0 mg/kg	0.05	0.005	0.005	0.005	0.005	

* water and vapor samples are reported in ug/L, wipe samples in ug/wipe, soil and sludge samples in mg/kg, and all TCLP and SPLP extracts in ug/L

* cluttered chromatogram; sample peak coelutes with surrogate peak

*The following descriptions of the TPH chromatogram are cursory in nature and McCampbell Analytical is not responsible for their interpretation: a) unmodified or weakly modified gasoline is significant; b) heavier gasoline range compounds are significant(aged gasoline?); c) lighter gasoline range compounds (the most mobile fraction) are significant; d) gasoline range compounds having broad chromatographic peaks are significant; biologically altered gasoline?; e) TPH pattern that does not appear to be derived from gasoline (?); f) one to a few isolated peaks present; g) strongly aged gasoline or diesel range compounds are significant; h) lighter than water immiscible sheen is present; i) liquid sample that contains greater than ~5 vol. % sediment; j) no recognizable pattern.



McCAMPBELL ANALYTICAL INC.

110 2nd Avenue South, #117, Pacheco, CA 94553-5560
 Telephone : 925-798-1620 Fax : 925-798-1622
<http://www.mccampbell.com> E-mail: main@mccampbell.com

W. A. Craig, Inc. 6940 Tremont Road Dixon, CA 95620-9603	Client Project ID: #3936; High Street	Date Sampled: 07/19/01
	Client Contact: Tim Cook	Date Received: 07/19/01
	Client P.O:	Date Extracted: 07/19/01
		Date Analyzed: 07/20/01

Seven Oxygenated Volatile Organics By GC/MS

EPA method 8260 modified

Lab ID	73008	73009	Reporting Limit		
			S	W	
Client ID	PB-1	PB-2			
Matrix	S	S			
Compound	Concentration*			ug/kg	ug/L
	Di-isopropyl Ether (DIPE)	ND<100	ND<50		5.0
Ethyl tert-Butyl Ether (ETBE)	ND<100	ND<50		5.0	1.0
Methyl tert-Butyl Ether (MTBE)	2100	1100		5.0	1.0
tert-Amyl Methyl Ether (TAME)	ND<100	ND<50		5.0	1.0
tert-Butanol	ND<500	ND<250		25	5.0
Methanol	ND<50,000	ND<25,000		2500	500
Ethanol	ND<5000	ND<2500		250	50

Surrogate Recoveries (%)

Dibromofluoromethane	119	119		
Comments:				

* water samples are reported in ug/L, soil and sludge samples in ug/kg, wipes in ug/wipe and all TCLP / STLC / SPLP extracts in ug/L
 ND means not detected above the reporting limit; N/A means surrogate not applicable to this analysis
 (h) lighter than water immiscible sheen is present; (i) liquid sample that contains greater than ~5 vol. % sediment; (j) sample diluted due to high organic content



McCAMPBELL ANALYTICAL INC.

110 2nd Avenue South, #D7, Pacheco, CA 94553-5560
 Telephone : 925-798-1620 Fax : 925-798-1622
<http://www.mccampbell.com> E-mail: main@mccampbell.com

W. A. Craig, Inc. 6940 Tremont Road Dixon, CA 95620-9603	Client Project ID: #3936; High Street	Date Sampled: 07/19/01
	Client Contact: Tim Cook	Date Received: 07/19/01
	Client P.O.:	Date Extracted: 07/19/01
		Date Analyzed: 07/23/01

Seven Oxygenated Volatile Organics By GC/MS

EPA method 8260 modified

Lab ID	73010	73011	73012	73013	Reporting Limit	
Client ID	SW-1	SP-1-4	SP-5-8	SP-9-12		
Matrix	S	S	S	S	S	W
Compound	Concentration*				ug/kg	ug/L
Di-isopropyl Ether (DIPE)	ND	ND	ND	ND	5.0	1.0
Ethyl tert-Butyl Ether (ETBE)	ND	ND	ND	ND	5.0	1.0
Methyl tert-Butyl Ether (MTBE)	79	210	130	150	5.0	1.0
tert-Amyl Methyl Ether (TAME)	ND	ND	ND	ND	5.0	1.0
tert-Butanol	ND	100	100	110	25	5.0
Methanol	ND	ND	ND	ND	2500	500
Ethanol	ND	ND	ND	ND	250	50

Surrogate Recoveries (%)

Dibromofluoromethane	97	96	95	94	
Comments:					

* water samples are reported in ug/L, soil and sludge samples in ug/kg, wipes in ug/wipe and all TCLP / STLC / SPLP extracts in ug/L
 ND means not detected above the reporting limit; N/A means surrogate not applicable to this analysis
 (h) lighter than water immiscible sheen is present; (i) liquid sample that contains greater than ~5 vol. % sediment; (j) sample diluted due to high organic content



McCAMPBELL ANALYTICAL INC.

110 2nd Avenue South, #D7, Pacheco, CA 94553-5560
Telephone : 925-798-1620 Fax : 925-798-1622
<http://www.mccampbell.com> E-mail: main@mccampbell.com

W. A. Craig, Inc. 6940 Tremont Road Dixon, CA 95620-9603	Client Project ID: #3936; High Street	Date Sampled: 07/19/01
		Date Received: 07/19/01
	Client Contact: Tim Cook	Date Extracted: 07/19/01
	Client P.O:	Date Analyzed: 07/20/01

Ethylene Dibromide (1,2-Dibromoethane) and 1,2-Dichloroethane (1,2-DCA)
EPA method 8260

Lab ID	Client ID	Matrix	EDB	1,2-DCA	% Recovery Surrogate
73008	PB-1	S	ND<100,j	ND<100	119
73009	PB-2	S	ND<50,j	ND<50	119
Reporting Limit unless otherwise stated; ND means not detected above the reporting limit	W		1.0 ug/L	1.0	
	S		5.0 ug/kg	5.0	

* water and vapor samples are reported in ug/L, soil and sludge samples in ug/kg, wipes in ug/wipe and all TCLP / SPL extracts in ug/L
h) lighter than water immiscible sheen is present; i) liquid sample that contains greater than ~5 vol. % sediment; j) sample diluted due to high organic content.

DHS Certification No. 1644

 Edward Hamilton, Lab Directo



McCAMPBELL ANALYTICAL INC.

110 2nd Avenue South, #17, Pacheco, CA 94553-5560
Telephone : 925-798-1620 Fax : 925-798-1622
<http://www.mccampbell.com> E-mail: main@mccampbell.com

W. A. Craig, Inc. 6940 Tremont Road Dixon, CA 95620-9603	Client Project ID: #3936; High Street	Date Sampled: 07/19/01
	Client Contact: Tim Cook	Date Received: 07/19/01
	Client P.O:	Date Extracted: 07/19/01
		Date Analyzed: 07/23/01

Ethylene Dibromide (1,2-Dibromoethane) and 1,2-Dichloroethane (1,2-DCA)

EPA method 8260

Lab ID	Client ID	Matrix	EDB	1,2-DCA	% Recovery Surrogate
73010	SW-1	S	ND	ND	97
73011	SP-1-4	S	ND	ND	96
73012	SP-5-8	S	ND	ND	95
73013	SP-9-12	S	ND	ND	94
Reporting Limit unless otherwise stated; ND means not detected above the reporting limit	W		1.0 ug/L	1.0	
	S		5.0 ug/kg	5.0	

* water and vapor samples are reported in ug/L, soil and sludge samples in ug/kg, wipes in ug/wipe and all TCLP / SPLP extracts in ug/L
h) lighter than water immiscible sheen is present; i) liquid sample that contains greater than ~5 vol. % sediment; j) sample diluted due to high organic content.

DHS Certification No. 1644

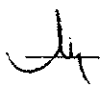
 Edward Hamilton, Lab Director



McCAMPBELL ANALYTICAL INC.

110 2nd Avenue South, #D7, Pacheco, CA 94553-5560
Telephone : 925-798-1620 Fax : 925-798-1622
<http://www.mccampbell.com> E-mail: main@mccampbell.com

W. A. Craig, Inc. 6940 Tremont Road Dixon, CA 95620-9603	Client Project ID: #3936; High Street	Date Sampled: 07/19/01
	Client Contact: Tim Cook	Date Received: 07/19/01
	Client P.O:	Date Extracted: 07/19/01
		Date Analyzed: 07/19/01

Lead*

EPA analytical methods 6010/200.7, 239.2*

Lab ID	Client ID	Matrix	Extraction °	Lead*	% Recovery Surrogate
73011	SP-1-4	S	TTLC	8.8	107
73012	SP-5-8	S	TTLC	7.8	106
73013	SP-9-12	S	TTLC	13	107
Reporting Limit unless otherwise stated; ND means not detected above the reporting limit	S	TTLC		3.0 mg/kg	
	W	TTLC		0.005 mg/L	
	---	STLC,TCLP		0.2 mg/L	

* soil and sludge samples are reported in mg/kg, wipe samples in ug/wipe, and water samples and all STLC / SPLP / TCLP extracts in mg/L
 *Lead is analysed using EPA method 6010 (ICP)for soils, sludges, STLC & TCLP extracts and method 239.2 (AA Furnace) for water samples
 @ DISTLC extractions are performed using STLC methodology except that deionized water is substituted for citric acid buffer as the extraction fluid. DISTLC results are not applicable to STLC regulatory limits.
 ° EPA extraction methods 1311(TCLP), 3010/3020(water,TTLC), 3040(organic matrices,TTLC), 3050(solids,TTLC); STLC - CA Title 22
 * surrogate diluted out of range; N/A means surrogate not applicable to this analysis
 * reporting limit raised due matrix interference
 i) liquid sample that contains greater than ~2 vol. % sediment; this sediment is extracted with the liquid, in accordance with EPA methodologies and can significantly effect reported metal concentrations.



McCAMPBELL ANALYTICAL INC.

110 2nd Ave. South, #11020 Tehacheco, CA 94553-5560

Telephone : 925-798-1620 Fax : 925-798-1622

<http://www.mccampbell.com> E-mail: main@mccampbell.com

QC REPORT

EPA 8015m + 8020

Date: 07/19/01

Matrix: Soil

Compound	Concentration: ug/kg				%Recovery		RPD
	Sample	MS	MSD	Amount Spiked	MS	MSD	
<u>SampleID:</u> 71501							
<u>Extraction:</u> EPA 5030							
<u>Instrument:</u> GC-7							
Surrogate1	ND	94.000	95.000	100.00	94	95	1.1
Xylenes	ND	0.276	0.270	0.30	92	90	2.2
Ethylbenzene	ND	0.087	0.084	0.10	87	84	3.5
Toluene	ND	0.090	0.087	0.10	90	87	3.4
Benzene	ND	0.087	0.084	0.10	87	84	3.5
MTBE	ND	0.095	0.082	0.10	95	82	14.7
TPH (gas)	ND	0.951	0.983	1.00	95	98	3.3
<u>SampleID:</u> 71301							
<u>Extraction:</u> TTLC							
<u>Instrument:</u> MB-1							
Oil & Grease	ND	20.000	20.000	20.80	96	96	0.0
<u>SampleID:</u> 71501							
<u>Extraction:</u> EPA 3550							
<u>Instrument:</u> GC-2 A							
Surrogate1	ND	95.000	95.000	100.00	95	95	0.0
TPH (diesel)	ND	149.000	148.500	150.00	99	99	0.3

$$\% \text{ Recovery} = \frac{(MS - \text{Sample})}{\text{Amount Spiked}} \cdot 100$$

$$RPD = \frac{(MS - MSD)}{(MS + MSD)} \cdot 100$$

RPD means Relative Percent Deviation



McCAMPBELL ANALYTICAL INC.

110 2nd Ave. South, #D Chico, CA 94553-5560
 Telephone : 925-798-1620 Fax : 925-798-1622
<http://www.mccampbell.com> E-mail: main@mccampbell.com

QC REPORT

VOCs (EPA 8240/8260)

Date: 07/20/01-07/21/01

Extraction: EPA 5030

Matrix: Soil

Compound	Concentration: ug/kg			%Recovery		RPD
	Sample	MS	MSD	Amount Spiked	MS	

SampleID: 72001

Instrument: GC-10

Surrogate	ND	96.0	98.0	100.00	96	98	2.1
tert-Amyl Methyl Ether	ND	51.5	53.0	50.00	103	106	2.9
Methyl tert-Butyl Ether	ND	54.5	55.5	50.00	109	111	1.8
Ethyl tert-Butyl Ether	ND	45.0	45.5	50.00	90	91	1.1
Di-isopropyl Ether	ND	42.0	42.5	50.00	84	85	1.2
Toluene	ND	51.0	51.5	50.00	102	103	1.0
Benzene	ND	50.0	49.5	50.00	100	99	1.0
Chlorobenzene	ND	49.0	49.5	50.00	98	99	1.0
Trichloroethane	ND	42.5	42.0	50.00	85	84	1.2
1,1-Dichloroethene	ND	57.0	57.0	50.00	114	114	0.0

$$\% \text{ Recovery} = \frac{(MS - \text{Sample})}{\text{Amount Spiked}} \cdot 100$$

$$RPD = \frac{(MS - MSD)}{(MS + MSD)} \cdot 2 \cdot 100$$

RPD means Relative Percent Deviation



McCAMPBELL ANALYTICAL INC.

110 2nd Ave. South, #E Pacheco, CA 94553-5560
 Telephone : 925-798-1622 Fax : 925-798-1622
<http://www.mccampbell.com> E-mail: main@mccampbell.com

QC REPORT

VOCs (EPA 8240/8260)

Date: 07/23/01-07/24/01

Extraction: EPA 5030

Matrix: Soil

Compound	Concentration: ug/kg			%Recovery		RPD
	Sample	MS	MSD	Amount Spiked	MS	

SampleID: 72301

Instrument: GC-10

Surrogate	ND	103.0	104.0	100.00	103	104	1.0
tert-Amyl Methyl Ether	ND	47.0	46.5	50.00	94	93	1.1
Methyl tert-Butyl Ether	ND	47.5	48.0	50.00	95	96	1.0
Ethyl tert-Butyl Ether	ND	50.0	50.0	50.00	100	100	0.0
Di-isopropyl Ether	ND	54.5	54.5	50.00	109	109	0.0
Toluene	ND	49.0	49.0	50.00	98	98	0.0
Benzene	ND	49.5	50.0	50.00	99	100	1.0
Chlorobenzene	ND	52.5	52.5	50.00	105	105	0.0
Trichloroethane	ND	43.0	42.5	50.00	86	85	1.2
1,1-Dichloroethene	ND	57.5	58.0	50.00	115	116	0.9

$$\% \text{ Recovery} = \frac{(MS - \text{Sample})}{\text{Amount Spiked}} \cdot 100$$

$$RPD = \frac{(MS - MSD)}{(MS + MSD)} \cdot 2 \cdot 100$$

RPD means Relative Percent Deviation



McCAMPBELL ANALYTICAL INC.

110 2nd Ave. South, #C Chico, CA 94553-5560
Telephone : 925-798-1620 Fax : 925-798-1622
<http://www.mccampbell.com> E-mail: main@mccampbell.com

QC REPORT

Date: 07/19/01-07/20/01

Extraction: TTLC

Matrix: Soil

Compound	Concentration: mg/kg			%Recovery		RPD	
	Sample	MS	MSD	MS	MSD		
SampleID: 72001				Instrument: P-1 AA			
Lead	ND	5.1	5.1	5.00	102	103	0.3

$$\% \text{ Recovery} = \frac{(MS - \text{Sample})}{\text{Amount Spiked}} \cdot 100$$

$$RPD = \frac{(MS - MSD)}{(MS + MSD)} \cdot 2 \cdot 100$$

RPD means Relative Percent Deviation

26885 **RUSH**

Z WAC 533

McCAMPBELL ANALYTICAL INC.

110 2ND AVENUE SOUTH, #D7
PACHECO, CA 94553-5560

Telephone: (925) 798-1620

Fax: (925) 798-1622

CHAIN OF CUSTODY RECORD
TURN AROUND TIME
RUSH 24 HOUR 48 HOUR 5 DAY

Report To: Tim Cect Bill To:

Company: W. A. Craig

6940 Tremont Road

Dixon, CA 95620-9603

Tele: (707) 693-2929 Fax: (707) 693-2922

Project #: 3936 Project Name: Hugh Street

Project Location: Oakland

Sampler Signature: [Signature]

Analysis Request

Other Comments

SAMPLE ID	LOCATION	SAMPLING		# Containers	Type Containers	MATRIX					METHOD PRESERVED			BTEX & TPH as Gas (602/8020 + 8015) MTBE	TPH as Diesel (8015)	Total Petroleum Oil & Grease (5520 E&F/B&F)	Total Petroleum Hydrocarbons (418.1)	EPA 601 / 8010	BTEX ONLY (EPA 602 / 8020)	EPA 608 / 8080	EPA 608 / 8080 PCB's ONLY	EPA 624 / 8240 / 8260	EPA 625 / 8270	PAH's / PNA's by EPA 625 / 8270 / 8310	CAM-17 Metals	LUFT 5 Metals	Lead (7240/7421/239.2)/6010	RCI	73008	73009	73010	73011	73012	73013		
		Date	Time			Water	Soil	Air	Sludge	Other	Ice	HCl	HNO ₃																						Other	
PB-1		7/19		1		X					X										X													48hr		
PB-2						X					X										X														48hr	
SW-1						X					X										X													5day		
SP-1						X					X										X				X									5day composite		
SP-2						X					X										X															
SP-3						X					X										X															
SP-4						X					X										X															
SP-5						X					X										X					X									5day composite	
SP-6						X					X										X															
SP-7						X					X										X															
SP-8						X					X										X															
SP-9						X					X										X														5day composite	
SP-10						X					X										X															
SP-11						X					X										X															
SP-12						X					X										X															

Relinquished By: <u>[Signature]</u>	Date: <u>7/19</u>	Time: <u>4:40</u>	Received By: <u>[Signature]</u>
Relinquished By:	Date:	Time:	Received By:
Relinquished By:	Date:	Time:	Received By:

Remarks:

ICE+^o GOOD CONDITION PRESERVATION APPROPRIATE HEAD SPACE ADEQUATE CONTAINERS

VOAS O&G METALS OTHER



McCAMPBELL ANALYTICAL INC.

110 2nd Avenue South, #D7, Pacheco, CA 94553-5560
 Telephone : 925-798-1620 Fax : 925-798-1622
<http://www.mccampbell.com> E-mail: main@mccampbell.com

W. A. Craig, Inc. 6940 Tremont Road Dixon, CA 95620-9603	Client Project ID: #3936; High St	Date Sampled: 08/10/01
	Client Contact: Tim Cook	Date Received: 08/10/01
	Client P.O:	Date Extracted: 08/10/01
		Date Analyzed: 08/10/01

Gasoline Range (C6-C12) Volatile Hydrocarbons as Gasoline*, with Methyl tert-Butyl Ether* & BTEX*
 EPA methods 5030, modified 8015, and 8020 or 602; California RWQCB (SF Bay Region) method GCFID(5030)

Lab ID	Client ID	Matrix	TPH(g)*	MTBE	Benzene	Toluene	Ethyl-benzene	Xylenes	% Recovery Surrogate
74587	PB-1	S	ND	2.1	ND	ND	ND	ND	96
74588	SP-1-4	S	49,b,j	ND<0.1	ND<0.02	0.21	0.17	1.2	103
74589	SP-5-8	S	67,b,j	ND<0.1	ND<0.01	0.20	0.12	1.0	108
74590	SP-9-12	S	110,a	ND<0.5	0.13	1.9	1.2	8.9	---#
Reporting Limit unless otherwise stated; ND means not detected above the reporting limit	W		50 ug/L	5.0	0.5	0.5	0.5	0.5	
	S		1.0 mg/kg	0.05	0.005	0.005	0.005	0.005	

* water and vapor samples are reported in ug/L, wipe samples in ug/wipe, soil and sludge samples in mg/kg, and all TCLP and SPLP extracts in ug/L

* cluttered chromatogram: sample peak coelutes with surrogate peak

*The following descriptions of the TPH chromatogram are cursory in nature and McCampbell Analytical is not responsible for their interpretation: a) unmodified or weakly modified gasoline is significant; b) heavier gasoline range compounds are significant(aged gasoline?); c) lighter gasoline range compounds (the most mobile fraction) are significant; d) gasoline range compounds having broad chromatographic peaks are significant; biologically altered gasoline?; e) TPH pattern that does not appear to be derived from gasoline (?); f) one to a few isolated peaks present; g) strongly aged gasoline or diesel range compounds are significant; h) lighter than water immiscible sheen is present; i) liquid sample that contains greater than ~5 vol. % sediment; j) no recognizable pattern.

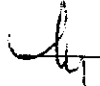
 Edward Hamilton, Lab Director



McCAMPBELL ANALYTICAL INC.

110 2nd Avenue South, #D7, Pacheco, CA 94553-5560
Telephone : 925-798-1620 Fax : 925-798-1622
<http://www.mccampbell.com> E-mail: main@mccampbell.com

W. A. Craig, Inc. 6940 Tremont Road Dixon, CA 95620-9603	Client Project ID: #3936; High St	Date Sampled: 08/10/01
	Client Contact: Tim Cook	Date Received: 08/10/01
	Client P.O:	Date Extracted: 08/10/01
		Date Analyzed: 08/10-08/11/01

Diesel Range (C10-C23) Extractable Hydrocarbons as Diesel *

EPA methods modified 8015, and 3550 or 3510; California RWQCB (SF Bay Region) method GCFID(3550) or GCFID(3510)

Lab ID	Client ID	Matrix	TPH(d)*	% Recovery Surrogate
74587	PB-1	S	ND	106
74588	SP-1-4	S	32,d,b,g	112
74589	SP-5-8	S	80,d,b,g	102
74590	SP-9-12	S	92,d,b,g	106
Reporting Limit unless otherwise stated; ND means not detected above the reporting limit	W		50 ug/L	
	S		1.0 mg/kg	

* water and vapor samples are reported in ug/L, wipe samples in ug/wipe, soil and sludge samples in mg/kg, and all TCLP / STL / SPL extracts in ug/L

* cluttered chromatogram resulting in coeluted surrogate and sample peaks, or; surrogate peak is on elevated baseline, or; surrogate has been diminished by dilution of original extract.

*The following descriptions of the TPH chromatogram are cursory in nature and McCampbell Analytical is not responsible for their interpretation: a) unmodified or weakly modified diesel is significant; b) diesel range compounds are significant; no recognizable pattern; c) aged diesel? is significant; d) gasoline range compounds are significant; e) medium boiling point pattern that does not match diesel (?); f) one to a few isolated peaks present; g) oil range compounds are significant; h) lighter than water immiscible sheen is present; i) liquid sample that contains greater than ~5 vol. % sediment.

Edward Hamilton, Lab Director



McCAMPBELL ANALYTICAL INC.

110 2nd Avenue South, #D7, Pacheco, CA 94553-5560
 Telephone : 925-798-1620 Fax : 925-798-1622
<http://www.mccampbell.com> E-mail: main@mccampbell.com

W. A. Craig, Inc. 6940 Tremont Road Dixon, CA 95620-9603	Client Project ID: #3936; High St	Date Sampled: 08/10/01
	Client Contact: Tim Cook	Date Received: 08/10/01
	Client P.O:	Date Extracted: 08/10/01
		Date Analyzed: 08/10-08/13/01

Oxygenated Volatile Organics By GC/MS

EPA method 8260 modified

Lab ID	74587	74588	74589	74590	Reporting Limit	
Client ID	PB-1	SP-1-4	SP-5-8	SP-9-12		
Matrix	S	S	S	S	S	W
Compound	Concentration*				ug/kg	ug/L
Di-isopropyl Ether (DIPE)	ND<50	ND	ND	ND	5.0	1.0
Ethyl tert-Butyl Ether (ETBE)	ND<50	ND	ND	ND	5.0	1.0
Methyl-tert Butyl Ether (MTBE)	1900	66	32	86	5.0	1.0
tert-Amyl Methyl Ether (TAME)	ND<50	ND	ND	ND	5.0	1.0
tert-Butanol	ND<250	ND	ND	ND	25	5.0

Surrogate Recoveries (%)

Dibromofluoromethane	109	101	107	106	
Comments:					

* water samples are reported in ug/L, soil and sludge samples in ug/kg, wipes in ug/wipe and all TCLP / STLC / SPLP extracts in ug/L
 ND means not detected above the reporting limit; N/A means surrogate not applicable to this analysis
 (h) lighter than water immiscible sheen is present; (i) liquid sample that contains greater than ~5 vol. % sediment; (j) sample diluted due to high organic content

DHS Certification No. 1644

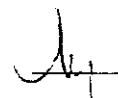
 Edward Hamilton, Lab Director



McCAMPBELL ANALYTICAL INC.

110 2nd Avenue South, #D7, Pacheco, CA 94553-5560
 Telephone : 925-798-1620 Fax : 925-798-1622
<http://www.mccampbell.com> E-mail: main@mccampbell.com

W. A. Craig, Inc. 6940 Tremont Road Dixon, CA 95620-9603	Client Project ID: #3936; High St	Date Sampled: 08/10/01
		Date Received: 08/10/01
	Client Contact: Tim Cook	Date Extracted: 08/10/01
	Client P.O:	Date Analyzed: 08/10-08/13/01

Lead*

EPA analytical methods 6010/200.7, 239.2*

Lab ID	Client ID	Matrix	Extraction °	Lead*	% Recovery Surrogate
74587	PB-1	S	TTLIC	ND	102
74588	SP-1-4	S	TTLIC	ND	99
74589	SP-5-8	S	TTLIC	5.1	102
74590	SP-9-12	S	TTLIC	4.7	100
Reporting Limit unless otherwise stated; ND means not detected above the reporting limit	S	TTLIC	3.0 mg/kg		
	W	TTLIC	0.005 mg/L		
	---	STLC,TCLP	0.2 mg/L		

* soil and sludge samples are reported in mg/kg, wipe samples in ug/wipe, and water samples and all STLC / SPLP / TCLP extracts in mg/L
 *Lead is analysed using EPA method 6010 (ICP)for soils, sludges, STLC & TCLP extracts and method 239.2 (AA Furnace) for water samples
 ° DISTLC extractions are performed using STLC methodology except that deionized water is substituted for citric acid buffer as the extraction fluid. DISTLC results are not applicable to STLC regulatory limits.
 ° EPA extraction methods 1311(TCLP), 3010/3020(water, TTLIC), 3040(organic matrices, TTLIC), 3050(solids, TTLIC); STLC - CA Title 22
 * surrogate diluted out of range; N/A means surrogate not applicable to this analysis
 * reporting limit raised due matrix interference
 i) liquid sample that contains greater than ~2 vol. % sediment; this sediment is extracted with the liquid, in accordance with EPA methodologies and can significantly effect reported metal concentrations.



McCAMPBELL ANALYTICAL INC.

110 2nd Ave. South 7, Pacheco, CA 94553-5560
Telephone : 925-798-1620 Fax : 925-798-1622
<http://www.mccampbell.com> E-mail: main@mccampbell.com

QC REPORT

EPA 8015m + 8020

Date: 08/10/01-08/11/01

Matrix: Soil

Compound	Concentration: ug/kg				%Recovery		RPD
	Sample	MS	MSD	Amount Spiked	MS	MSD	
<u>SampleID:</u> 81001		<u>Extraction:</u> EPA 5030			<u>Instrument:</u> GC-7		
Surrogate1	ND	93.000	94.000	100.00	93	94	1.1
Xylenes	ND	0.291	0.297	0.30	97	99	2.0
Ethylbenzene	ND	0.090	0.092	0.10	90	92	2.2
Toluene	ND	0.092	0.094	0.10	92	94	2.2
Benzene	ND	0.088	0.090	0.10	88	90	2.2
MTBE	ND	0.100	0.105	0.10	100	105	4.9
TPH (gas)	ND	1.047	1.063	1.00	105	106	1.5
<u>SampleID:</u> 80101		<u>Extraction:</u> EPA 3550			<u>Instrument:</u> GC-11 A		
Surrogate1	ND	101.000	101.000	100.00	101	101	0.0
TPH (diesel)	ND	137.000	138.500	150.00	91	92	1.1

$$\% \text{ Recovery} = \frac{(MS - \text{Sample})}{\text{Amount Spiked}} \cdot 100$$

$$RPD = \frac{(MS - MSD)}{(MS + MSD)} \cdot 2 \cdot 100$$

RPD means Relative Percent Deviation



McCAMPBELL ANALYTICAL INC.

110 2nd Ave. South 7, Pacheco, CA 94553-5560
 Telephone : 925-798-1620 Fax : 925-798-1622
<http://www.mccampbell.com> E-mail: main@mccampbell.com

QC REPORT

VOCs (EPA 8240/8260)

Date: 08/10/01-08/11/01

Extraction: N/A

Matrix: Soil

Compound	Concentration: ug/kg				%Recovery		RPD
	Sample	MS	MSD	Amount Spiked	MS	MSD	
SampleID: 81001		Instrument: GC-10					
Surrogate	ND	98.0	99.0	100.00	98	99	1.0
tert-Amyl Methyl Ether	ND	44.5	43.5	50.00	89	87	2.3
Methyl tert-Butyl Ether	ND	41.0	41.5	50.00	82	83	1.2
Ethyl tert-Butyl Ether	ND	44.5	44.5	50.00	89	89	0.0
Di-isopropyl Ether	ND	53.5	53.5	50.00	107	107	0.0
Toluene	ND	54.0	52.5	50.00	108	105	2.8
Benzene	ND	51.5	51.0	50.00	103	102	1.0
Chlorobenzene	ND	55.5	55.0	50.00	111	110	0.9
Trichloroethane	ND	44.5	42.5	50.00	89	85	4.6
1,1-Dichloroethene	ND	54.0	51.0	50.00	108	102	5.7

$$\% \text{ Recovery} = \frac{(MS - \text{Sample})}{\text{Amount Spiked}} \cdot 100$$

$$RPD = \frac{(MS - MSD)}{(MS + MSD)} \cdot 2 \cdot 100$$

RPD means Relative Percent Deviation

QC REPORT

Date: 08/09/01-08/10/01	Extraction: TTLC	Matrix: Soil					
Compound	Concentration: mg/kg			%Recovery		RPD	
	Sample	MS	MSD	Amount Spiked	MS		MSD
SampleID: 80901				Instrument: P-1 AA			
Lead	ND	4.8	4.8	5.00	96	95	1.3

$$\% \text{ Recovery} = \frac{(MS - \text{Sample})}{\text{Amount Spiked}} \cdot 100$$

$$RPD = \frac{(MS - MSD)}{(MS + MSD)} \cdot 2 \cdot 100$$

RPD means Relative Percent Deviation

27222 ZWAL552

McCAMPBELL ANALYTICAL INC.

110 2ND AVENUE SOUTH, #D7
PACHECO, CA 94553-5560

Telephone: (925) 798-1620

Fax: (925) 798-1622

CHAIN OF CUSTODY RECORD

TURN AROUND TIME

RUSH 24 HR 48 HR 72 HR 5 DAY

Report To: Jim Cook Bill To:
Company: WA Orais
6940 Tremont Rd
Dixon, CA 94596
Tele: () 707-643-2929 Fax: () 707-643-2922
Project #: 3936 Project Name: High St
Project Location: Oaklands
Sampler Signature: [Signature]

Analysis Request

Other

Comments

SAMPLE ID	LOCATION	SAMPLING		# Containers	Type Containers	MATRIX					METHOD PRESERVED				BTEX & TPH as Gas (602/8020 + 8015) MTBE	TPH as Diesel (8015)	Total Petroleum Oil & Grease (5520 E&F/B&F)	Total Petroleum Hydrocarbons (418.1)	EPA 601 / 8010	BTEX ONLY (EPA 602 / 8020)	EPA 608 / 8080	EPA 608 / 8080 PCB's ONLY	EPA 624 / 8240 (8260) <u>field days only</u>	EPA 625 / 8270	PAH's / PNA's by EPA 625 / 8270 / 8310	CAM-17 Metals	LUFT 5 Metals	Lead (7240/7421/239.2/6010)	RCI	pH	TSS	Specific Conductivity					
		Date	Time			Water	Soil	Air	Sludge	Other	Ice	HCl	HNO ₃	Other																							
PB-1		8/10					X					X	X									X															74587
SP-1																																					Composite
SP-2																																					
SP-3																																					
SP-4																																					
SP-5																																					
SP-6																																					
SP-7																																					
SP-8																																					
SP-9																																					
SP-10																																					
SP-11																																					
SP-12																																					

74588

74589

74590

Relinquished By: [Signature] Date: 8/10 Time: 3:15p
Received By: [Signature] Date: 8/10
Relinquished By: _____ Date: _____ Time: _____
Received By: _____ Date: _____
Relinquished By: _____ Date: _____ Time: _____
Received By: _____ Date: _____

Remarks:
ICE/° _____
GOOD CONDITION
HEAD SPACE ABSENT _____
PRESERVATION APPROPRIATE
CONTAINERS
VOAS O&G METALS OTHER

*Composites on 24th TR per BS 48-10-01

 McCAMPBELL ANALYTICAL INC.	110 2nd Avenue South, #D7, Pacheco, CA 94553-5560 Telephone: 925-798-1620 Fax: 925-798-1622 http://www.mccampbell.com E-mail: main@mccampbell.com
	(Additional contact information or address details)

W. A. Craig, Inc. 6940 Tremont Road Dixon, CA 95620-9603	Client Project ID: #3936; High Street	Date Sampled: 08/28/01
	Client Contact: Tim Cook	Date Received: 08/28/01
	Client P.O:	Date Extracted: 08/28/01
		Date Analyzed: 08/29-08/30/01

Gasoline Range (C6-C12) Volatile Hydrocarbons as Gasoline*, with Methyl tert-Butyl Ether* & BTEX*
 EPA methods 5030, modified 8015, and 8020 or 602; California RWQCB (SF Bay Region) method GCFID(SR30)

Lab ID	Client ID	Matrix	TPH(g)*	MTBE	Benzene	Toluene	Ethyl-benzene	Xylenes	% Recovery Surrogate
76151	SP-1-4	S	100,a	ND<0.5	0.18	0.85	0.64	5.0	---
Reporting Limit unless otherwise stated; ND means not detected above the reporting limit	W		50 ug/L	5.0	0.5	0.5	0.5	0.5	
	S		1.0 mg/kg	0.05	0.005	0.005	0.005	0.005	

* water and vapor samples are reported in ug/L, wipe samples in ug/wipe, soil and sludge samples in mg/kg, and all TCLP and SPLP extracts in ug/l.

* cluttered chromatogram; sample peak coelutes with surrogate peak

The following descriptions of the TPH chromatogram are cursory in nature and McCampbell Analytical is not responsible for their interpretation: a) unmodified or weakly modified gasoline is significant; b) heavier gasoline range compounds are significant(aged gasoline?); c) lighter gasoline range compounds (the most mobile fraction) are significant; d) gasoline range compounds having broad chromatographic peaks are significant; biologically altered gasoline?; e) TPH pattern that does not appear to be derived from gasoline (?); f) one to a few isolated peaks present; g) strongly aged gasoline or diesel range compounds are significant; h) lighter than water immiscible sheen is present; i) liquid sample that contains greater than ~5 vol. % sediment; j) no recognizable pattern.

	McCAMPBELL ANALYTICAL INC.	110 2nd Avenue South, #D7, Pacheco, CA 94553-5560
		Telephone: 925-798-1620 Fax: 925-798-1622 http://www.mccampbell.com E-mail: main@mccampbell.com

W. A. Craig, Inc. 6940 Tremont Road Dixon, CA 95620-9603	Client Project ID: #3936; High Street	Date Sampled: 08/28/01
	Client Contact: Tim Cook	Date Received: 08/28/01
	Client P.O:	Date Extracted: 08/28/01
		Date Analyzed: 09/04/01

Lead*

EPA analytical methods 6010/200.7, 239.2*

Lab ID	Client ID	Matrix	Extraction °	Lead*	% Recovery Surrogate
76151	SP-1-4	S	TFLC	18	83
Reporting Limit unless otherwise stated: ND means not detected above the reporting limit		S	TFLC	3.0 mg/kg	
		W	TFLC	0.005 mg/L	
		—	STLC,ICLP	0.2 mg/L	

* soil and sludge samples are reported in mg/kg, wipe samples in ug/wipe, and water samples and all STLC / SPLP / TCLP extracts in mg/L.
 † Lead is analysed using EPA method 6010 (ICP) for soils, sludges, STLC & TCLP extracts and method 239.2 (AA Furnace) for water samples.
 ‡ DISTLC extractions are performed using STLC methodology except that deionized water is substituted for citric acid buffer as the extraction fluid. DISTLC results are not applicable to STLC regulatory limits.
 § EPA extraction methods 131 (TCLP), 3010/3020(water: TFLC), 3040(organic matrices: TFLC), 3050(solids: TFLC); STLC - CA Title 22
 ¶ surrogate diluted out of range; N/A means surrogate not applicable to this analysis
 * reporting limit raised due matrix interference
 i) liquid sample that contains greater than ~2 vol. % sediment; this sediment is extracted with the liquid, in accordance with EPA methodologies and can significantly effect reported metal concentrations.

 Edward Hamilton, Lab Director



McCAMPBELL ANALYTICAL INC.

110 2nd Avenue South, #D7, Pacheco, CA 94553-5560
 Telephone : 925-798-1620 Fax : 925-798-1622
<http://www.mccampbell.com> E-mail: main@mccampbell.com

W. A. Craig, Inc. 6940 Tremont Road Dixon, CA 95620-9603	Client Project ID: #3936; High Street	Date Sampled: 08/28/01
	Client Contact: Tim Cook	Date Received: 08/28/01
	Client P.O.:	Date Extracted: 08/28/01
		Date Analyzed: 08/28/01

Diesel Range (C10-C23) Extractable Hydrocarbons as Diesel *

EPA methods modified 8015, and 3550 or 3510; California RWOCB (SF Bay Region) method GCFID(3550) or GCFID(3510)

Lab ID	Client ID	Matrix	TPH(d)*	% Recovery Surrogate
76151	SP-1-4	S	170,d	99
Reporting Limit unless otherwise stated; ND means not detected above the reporting limit	W		50 ug/L	
	S		1.0 mg/kg	

* water and vapor samples are reported in ug/L, wipe samples in ug/wipe, soil and sludge samples in mg/kg, and all TCLP / STLC / SPLP extracts in ug/l.
 * cluttered chromatogram resulting in coeluted surrogate and sample peaks, or; surrogate peak is on elevated baseline, or; surrogate has been diminished by dilution of original extract.
 *The following descriptions of the TPH chromatogram are cursory in nature and McCampbell Analytical is not responsible for their interpretation: a) unmodified or weakly modified diesel is significant; b) diesel range compounds are significant; no recognizable pattern; c) aged diesel is significant; d) gasoline range compounds are significant; e) medium boiling point pattern that does not match diesel (?); f) one to a few isolated peaks present; g) oil range compounds are significant; h) lighter than water immiscible sheen is present; i) liquid sample that contains greater than ~5 vol. % sediment.

DHS Certification No. 1644

Edward Hamilton, Lab Director

 McCAMPBELL ANALYTICAL INC.	110 2nd Avenue South, #D7, Pacheco, CA 94553-5560 Telephone : 925-798-1620 Fax : 925-798-1622 http://www.mccampbell.com E-mail: main@mccampbell.com
	EPA method 8260 modified

W. A. Craig, Inc. 6940 Tremont Road Dixon, CA 95620-9603	Client Project ID: #3936; High Street	Date Sampled: 08/28/01
	Client Contact: Tim Cook	Date Received: 08/28/01
	Client P.O:	Date Extracted: 08/28/01
		Date Analyzed: 08/30/01

Oxygenated Volatile Organics By GC/MS

Lab ID	76151	Client ID	SP-1-4	Matrix	S	W	Reporting Limit	
							ug/kg	ug/l.
Compound	Concentration*					ug/kg	ug/l.	
Di-isopropyl Ether (DIPE)	ND<50						5.0	1.0
Ethyl tert-Butyl Ether (ETBE)	ND<50						5.0	1.0
Methyl-tert Butyl Ether (MTBE)	200						5.0	1.0
tert-Amyl Methyl Ether (TAME)	ND<50						5.0	1.0
tert-Butanol	ND<250						25	5.0

Surrogate Recoveries (%)

Dibromofluoromethane	104							
----------------------	-----	--	--	--	--	--	--	--

Comments:

* water samples are reported in ug/L, soil and sludge samples in ug/kg, wipes in ug/wipe and all TCLP / STLC / SPLP extracts in ug/L
 ND means not detected above the reporting limit; N/A means surrogate not applicable to this analysis
 (h) lighter than water immiscible sheen is present; (i) liquid sample that contains greater than ~5 vol. % sediment; (j) sample diluted due to high organic content

DHS Certification No. 1644

 Edward Hamilton, Lab Director

McCAMPBELL ANALYTICAL INC.

110 2nd AVENUE SOUTH, #D7
PACHECO, CA 94553-5560

Telephone: (925) 798-1620

Fax: (925) 798-1622

CHAIN OF CUSTODY RECORD

TURN AROUND TIME

RUSH 24 HOUR 48 HOUR 5 DAY

see below

Report To: Tim Cook Bill To: _____
 Company: W. A. Craig
 6940 Tremont Road
 Dixon, CA 95620-9603
 Tele: (707) 693-2929 Fax: (707) 693-2922
 Project #: 3936 Project Name: High Street
 Project Location: _____
 Sampler Signature: Tim Cook

SAMPLE ID	LOCATION	SAMPLING		# Containers	Type Containers	MATRIX					METHOD PRESERVED				Analysis Request										Other	Comments												
		Date	Time			Water	Soil	Air	Sludge	Other	Ice	HCl	HNO ₃	Other	BTEX & TPH as Gas (602/8020 + 8015)/MTBE	TPH as Diesel (8015)	Total Petroleum Oil & Grease (5520 E&F/B&F)	Total Petroleum Hydrocarbons (418.1)	EPA 601 / 8010	BTEX ONLY (EPA 602 / 8020)	EPA 608 / 8080	EPA 608 / 8080 PCB's ONLY	EPA 624 / 8240 <i>(fuel only)</i>	EPA 625 / 8270			PAH's / PNA's by EPA 625 / 8270 / 8310	CAM-17 Metals	LUFT 5 Metals	Lead (7240/7421/739.2/6010)	RCI							
PB-1	14ft	8/28		1		X					X				X	X																						
SW-1	9ft																																					
SP-1	stockpile																																					
SP-2																																						
SP-3																																						
SP-4																																						

} Composite

Relinquished By: Tim Cook Date: 8/28/01 Time: 1056 Received By: Mona Venegas
 Relinquished By: _____ Date: _____ Time: _____ Received By: _____
 Relinquished By: _____ Date: _____ Time: _____ Received By: _____

Remarks: 2 discrete grab samples - 24hr TAT
1 1pt composite - 5 day TAT



McCAMPBELL ANALYTICAL INC.

110 2nd Avenue South, #D7, Pacheco, CA 94553-5560
 Telephone: 925-798-1620 Fax: 925-798-1622
<http://www.mccampbell.com> E-mail: main@mccampbell.com

W. A. Craig, Inc. 6940 Tremont Road Dixon, CA 95620-9603	Client Project ID: #3936, High Street	Date Sampled: 08/28/01
	Client Contact: Tim Cook	Date Received: 08/28/01
	Client P.O:	Date Extracted: 08/28/01
		Date Analyzed: 08/28/01

Oxygenated Volatile Organics By GC/MS
 EPA method 8260 modified

Lab ID	76149	76450	Reporting Limit		
	Client ID	PB-1	SW-1		
Matrix	S	S	S	W	
Compound	Concentration*			ug/kg	ug/L
Di-isopropyl Ether (DIPE)	ND<200	ND<500	5.0	1.0	
Ethyl tert-Butyl Ether (ETBE)	ND<200	ND<500	5.0	1.0	
Methyl-tert Butyl Ether (MTBE)	6600	7000	5.0	1.0	
tert-Amyl Methyl Ether (TAME)	ND<200	ND<500	5.0	1.0	
tert-Butanol	ND<1000	ND<2500	25	5.0	

Surrogate Recoveries (%)

Dibromofluoromethane	94	87		
----------------------	----	----	--	--

Comments:

* water samples are reported in ug/L, soil and sludge samples in ug/kg, wipes in ug/wipe and all TCLP / S1LC / SPLP extracts in ug/L
 ND means not detected above the reporting limit; N/A means surrogate not applicable to this analysis
 (h) lighter than water immiscible sheen is present; (i) liquid sample that contains greater than ~5 vol. % sediment; (j) sample diluted due to high organic content

DHS Certification No. 1644

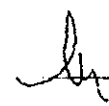
 Edward Hamilton, Lab Director



McCAMPBELL ANALYTICAL INC.

110 2nd Avenue South, #D7, Pacheco, CA 94553-5560
Telephone : 925-798-1620 Fax : 925-798-1622
<http://www.mccampbell.com> E-mail: main@mccampbell.com

W. A. Craig, Inc. 6940 Tremont Road Dixon, CA 95620-9603	Client Project ID: #3936; High Street	Date Sampled: 08/28/01
	Client Contact: Tim Cook	Date Received: 08/28/01
	Client P.O:	Date Extracted: 08/28/01
		Date Analyzed: 08/28/01

Diesel Range (C10-C23) Extractable Hydrocarbons as Diesel *

EPA methods modified 8015, and 3550 or 3510, California RWQCB (SF Bay Region) method GCFID(3550) or GCFID(3510)

Lab ID	Client ID	Matrix	TPH(d)	% Recovery Surrogate
76149	PB-1	S	ND	102
76150	SW-1	S	410,d	103
Reporting Limit unless otherwise stated, ND means not detected above the reporting limit	W		50 ug/L	
	S		1.0 mg/kg	

* water and vapor samples are reported in ug/l, wipe samples in ug/wipe, soil and sludge samples in mg/kg, and all TCLP / STLC / SPLP extracts in ug/l

* cluttered chromatogram resulting in one eluted surrogate and sample peaks, or; surrogate peak is on elevated baseline, or; surrogate has been diminished by dilution of original extract.

*The following descriptions of the TPH chromatogram are cursory in nature and McCampbell Analytical is not responsible for their interpretation: a) unmodified or weakly modified diesel is significant; b) diesel range compounds are significant; no recognizable pattern; c) aged diesel? is significant; d) gasoline range compounds are significant; e) medium boiling point pattern that does not match diesel (?); f) one to a few isolated peaks present; g) oil range compounds are significant; h) lighter than water immiscible sheen is present; i) liquid sample that contains greater than ~5 vol. % sediment.

DHS Certification No. 1644

 Edward Hamilton, Lab Director



McCAMPBELL ANALYTICAL INC.

110 2nd Avenue South, #17, Pacheco, CA 94553-5560
 Telephone : 925-798-1620 Fax : 925-798-1622
<http://www.mccampbell.com> E-mail: main@mccampbell.com

W. A. Craig, Inc. 6940 Tremont Road Dixon, CA 95620-9603	Client Project ID: #3936; High St	Date Sampled: 09/13/01
	Client Contact: Leland Yialelis	Date Received: 09/13/01
	Client P.O:	Date Extracted: 09/13/01
		Date Analyzed: 09/13-09/14/01

Gasoline Range (C6-C12) Volatile Hydrocarbons as Gasoline*, with Methyl tert-Butyl Ether* & BTEX*
 EPA methods 5030, modified 8015, and 8020 or 602; California RWQCB (SF Bay Region) method GCFID(5030)

Lab ID	Client ID	Matrix	TPH(g) ⁺	MTBE	Benzene	Toluene	Ethyl-benzene	Xylenes	% Recovery Surrogate
77851	PB-12'	S	1.4,a	6.1	0.006	0.012	ND	0.024	110
77852	SW-Penniman	S	230,a	ND<0.30	0.10	0.055	0.38	0.75	---
77853	SP-1-4	S	290,a	ND<1.0	0.39	1.9	2.2	12	107
77854	SP-5-8	S	130,a	0.63	0.72	0.76	1.3	5.5	107
Reporting Limit unless otherwise stated; ND means not detected above the reporting limit	W		50 ug/L	5.0	0.5	0.5	0.5	0.5	
	S		1.0 mg/kg	0.05	0.005	0.005	0.005	0.005	

* water and vapor samples are reported in ug/L, wipe samples in ug/wipe, soil and sludge samples in mg/kg, and all TCLP and SPLP extracts in ug/L

⁺ cluttered chromatogram; sample peak coelutes with surrogate peak

*The following descriptions of the TPH chromatogram are cursory in nature and McCampbell Analytical is not responsible for their interpretation: a) unmodified or weakly modified gasoline is significant; b) heavier gasoline range compounds are significant(aged gasoline?); c) lighter gasoline range compounds (the most mobile fraction) are significant; d) gasoline range compounds having broad chromatographic peaks are significant; biologically altered gasoline?; e) TPH pattern that does not appear to be derived from gasoline (?); f) one to a few isolated peaks present; g) strongly aged gasoline or diesel range compounds are significant; h) lighter than water immiscible sheen is present; i) liquid sample that contains greater than ~5 vol. % sediment; j) no recognizable pattern.



McCAMPBELL ANALYTICAL INC.

110 2nd Avenue South, #111, Pacheco, CA 94553-5560
 Telephone : 925-798-1620 Fax : 925-798-1622
<http://www.mccampbell.com> E-mail: main@mccampbell.com

W. A. Craig, Inc. 6940 Tremont Road Dixon, CA 95620-9603	Client Project ID: #3936; High St	Date Sampled: 09/13/01
	Client Contact: Leland Yialelis	Date Received: 09/13/01
	Client P.O.:	Date Extracted: 09/13/01
		Date Analyzed: 09/13/01

Volatile Organics By GC/MS

EPA method 8260	Lab ID	77851
	Client ID	PB-12 ¹
	Matrix	S

Compound	Concentration*	Reporting Limit		Compound	Concentration*	Reporting Limit	
		W	S			W	S
Acetone ^(b)	ND	5.0	25	trans-1,3-Dichloropropene	ND	1.0	5.0
Benzene	ND	1.0	5.0	Ethylene dibromide	ND	1.0	5.0
Bromobenzene	ND	1.0	5.0	Ethylbenzene	ND	1.0	5.0
Bromochloromethane	ND	1.0	5.0	Hexachlorobutadiene	ND	5.0	25
Bromodichloromethane	ND	1.0	5.0	Iodomethane	ND	1.0	5.0
Bromoform	ND	1.0	5.0	Isopropylbenzene	ND	1.0	5.0
Bromomethane	ND	1.0	5.0	p-Isopropyl toluene	ND	1.0	5.0
n-Butyl benzene	ND	1.0	5.0	Methyl butyl ketone ^(d)	ND	1.0	5.0
sec-Butyl benzene	ND	1.0	5.0	Methylene Chloride ^(e)	ND	1.0	5.0
tert-Butyl benzene	ND	1.0	5.0	Methyl ethyl ketone ^(f)	ND	2.0	10
Carbon Disulfide	ND	1.0	5.0	Methyl isobutyl ketone ^(g)	ND	1.0	5.0
Carbon Tetrachloride	ND	1.0	5.0	Methyl tert-Butyl Ether (MTBE)	---	1.0	5.0
Chlorobenzene	ND	1.0	5.0	Naphthalene	ND	5.0	5.0
Chloroethane	ND	1.0	5.0	n-Propyl benzene	ND	1.0	5.0
2-Chloroethyl Vinyl Ether ^(h)	ND	1.0	5.0	Styrene ^(k)	ND	1.0	5.0
Chloroform	ND	1.0	5.0	1,1,1,2-Tetrachloroethane	ND	1.0	5.0
Chloromethane	ND	1.0	5.0	1,1,2,2-Tetrachloroethane	ND	1.0	5.0
2-Chlorotoluene	ND	1.0	5.0	Tetrachloroethene	ND	1.0	5.0
4-Chlorotoluene	ND	1.0	5.0	Toluene ⁽ⁱ⁾	7.2	1.0	5.0
Dibromochloromethane	ND	1.0	5.0	1,2,3-Trichlorobenzene	ND	5.0	25
1,2-Dibromo-3-chloropropane	ND	2.0	10	1,2,4-Trichlorobenzene	ND	5.0	25
Dibromomethane	ND	1.0	5.0	1,1,1-Trichloroethane	ND	1.0	5.0
1,2-Dichlorobenzene	ND	1.0	5.0	1,1,2-Trichloroethane	ND	1.0	5.0
1,3-Dichlorobenzene	ND	1.0	5.0	Trichloroethene	ND	1.0	5.0
1,4-Dichlorobenzene	ND	1.0	5.0	Trichlorofluoromethane	ND	1.0	5.0
Dichlorodifluoromethane	ND	1.0	5.0	1,2,3-Trichloropropane	ND	1.0	5.0
1,1-Dichloroethane	ND	1.0	5.0	1,2,4-Trimethylbenzene	8.8	1.0	5.0
1,2-Dichloroethane	ND	1.0	5.0	1,3,5-Trimethylbenzene	ND	1.0	5.0
1,1-Dichloroethene	ND	1.0	5.0	Vinyl Acetate ^(m)	ND	5.0	25
cis-1,2-Dichloroethene	ND	1.0	5.0	Vinyl Chloride ⁽ⁿ⁾	ND	1.0	5.0
trans-1,2-Dichloroethene	ND	1.0	5.0	Xylenes, total ^(o)	16	1.0	5.0
1,2-Dichloropropane	ND	1.0	5.0	Comments:			
1,3-Dichloropropane	ND	1.0	5.0	Surrogate Recoveries (%)			
2,2-Dichloropropane	ND	1.0	5.0	Dibromofluoromethane		100	
1,1-Dichloropropene	ND	1.0	5.0	Toluene-d8		108	
cis-1,3-Dichloropropene	ND	1.0	5.0	4-Bromofluorobenzene		106	

*water and vapor samples are reported in ug/L, soil and sludge samples in ug/kg, wipes in ug/wipe and all TCLP / SPLP extracts in ug/L
 ND means not detected above the reporting limit; N/A means analyte not applicable to this analysis

(b) 2-propanone or dimethyl ketone; (c) (2-chloroethoxy) ethene; (d) 2-hexanone; (e) dichloromethane; (f) 2-butanone; (g) 4-methyl-2-pentanone or isopropylacetone; (h) lighter than water immiscible sheen is present; (i) liquid sample that contains greater than ~5 vol. % sediment; (j) sample diluted due to high organic content; (k) ethenylbenzene; (l) methylbenzene; (m) acetic acid ethenyl ester; (n) chloroethene; (o) dimethylbenzenes.

DHS Certification No. 1644

Edward Hamilton, Lab Director



McCAMPBELL ANALYTICAL INC.

110 2nd Avenue South, #117, Pacheco, CA 94553-5560
 Telephone : 925-798-1620 Fax : 925-798-1622
<http://www.mccampbell.com> E-mail: main@mccampbell.com

W. A. Craig, Inc. 6940 Tremont Road Dixon, CA 95620-9603	Client Project ID: #3936; High St	Date Sampled: 09/13/01
	Client Contact: Leland Yialelis	Date Received: 09/13/01
	Client P.O.:	Date Extracted: 09/13/01
		Date Analyzed: 09/13/01

Volatile Organics By GC/MS

EPA method 8260	Lab ID	77852
	Client ID	SW-Penniman
	Matrix	S

Compound	Concentration*	Reporting Limit		Compound	Concentration*	Reporting Limit	
		W	S			W	S
Acetone ^(b)	ND<50	5.0	25	trans-1,3-Dichloropropene	ND<50	1.0	5.0
Benzene	ND<50	1.0	5.0	Ethylene dibromide	ND<50	1.0	5.0
Bromobenzene	ND<50	1.0	5.0	Ethylbenzene	160	1.0	5.0
Bromochloromethane	ND<50	1.0	5.0	Hexachlorobutadiene	ND<50	5.0	25
Bromodichloromethane	ND<50	1.0	5.0	Iodomethane	ND<50	1.0	5.0
Bromoform	ND<50	1.0	5.0	Isopropylbenzene	350	1.0	5.0
Bromomethane	ND<50	1.0	5.0	p-Isopropyl toluene	ND<50	1.0	5.0
n-Butyl benzene	ND<50	1.0	5.0	Methyl butyl ketone ^(d)	ND<50	1.0	5.0
sec-Butyl benzene	ND<50	1.0	5.0	Methylene Chloride ^(e)	ND<50	1.0	5.0
tert-Butyl benzene	ND<50	1.0	5.0	Methyl ethyl ketone ⁽ⁱ⁾	ND<50	2.0	10
Carbon Disulfide	ND<50	1.0	5.0	Methyl isobutyl ketone ^(g)	ND<50	1.0	5.0
Carbon Tetrachloride	ND<50	1.0	5.0	Methyl tert-Butyl Ether (MTBE)	---	1.0	5.0
Chlorobenzene	ND<50	1.0	5.0	Naphthalene	ND<50	5.0	5.0
Chloroethane	ND<50	1.0	5.0	n-Propyl benzene	300	1.0	5.0
2-Chloroethyl Vinyl Ether ^(c)	ND<50	1.0	5.0	Styrene ^(k)	ND<50	1.0	5.0
Chloroform	ND<50	1.0	5.0	1,1,1,2-Tetrachloroethane	ND<50	1.0	5.0
Chloromethane	ND<50	1.0	5.0	1,1,2,2-Tetrachloroethane	ND<50	1.0	5.0
2-Chlorotoluene	ND<50	1.0	5.0	Tetrachloroethene	ND<50	1.0	5.0
4-Chlorotoluene	ND<50	1.0	5.0	Toluene ^(l)	ND<50	1.0	5.0
Dibromochloromethane	ND<50	1.0	5.0	1,2,3-Trichlorobenzene	ND<50	5.0	25
1,2-Dibromo-3-chloropropane	ND<50	2.0	10	1,2,4-Trichlorobenzene	ND<50	5.0	25
Dibromomethane	ND<50	1.0	5.0	1,1,1-Trichloroethane	ND<50	1.0	5.0
1,2-Dichlorobenzene	ND<50	1.0	5.0	1,1,2-Trichloroethane	ND<50	1.0	5.0
1,3-Dichlorobenzene	ND<50	1.0	5.0	Trichloroethene	ND<50	1.0	5.0
1,4-Dichlorobenzene	ND<50	1.0	5.0	Trichlorofluoromethane	ND<50	1.0	5.0
Dichlorodifluoromethane	ND<50	1.0	5.0	1,2,3-Trichloropropane	ND<50	1.0	5.0
1,1-Dichloroethane	ND<50	1.0	5.0	1,2,4-Trimethylbenzene	110	1.0	5.0
1,2-Dichloroethane	ND<50	1.0	5.0	1,3,5-Trimethylbenzene	110	1.0	5.0
1,1-Dichloroethene	ND<50	1.0	5.0	Vinyl Acetate ^(m)	ND<50	5.0	25
cis-1,2-Dichloroethene	ND<50	1.0	5.0	Vinyl Chloride ⁽ⁿ⁾	ND<50	1.0	5.0
trans-1,2-Dichloroethene	ND<50	1.0	5.0	Xylenes, total ^(o)	82	1.0	5.0
1,2-Dichloropropane	ND<50	1.0	5.0	Comments:			
1,3-Dichloropropane	ND<50	1.0	5.0	Surrogate Recoveries (%)			
2,2-Dichloropropane	ND<50	1.0	5.0	Dibromofluoromethane		104	
1,1-Dichloropropene	ND<50	1.0	5.0	Toluene-d8		109	
cis-1,3-Dichloropropene	ND<50	1.0	5.0	4-Bromofluorobenzene		104	

*water and vapor samples are reported in ug/L, soil and sludge samples in ug/kg, wipes in ug/wipe and all TCLP / SPL extracts in ug/L
 ND means not detected above the reporting limit; N/A means analyte not applicable to this analysis

(b) 2-propanone or dimethyl ketone; (c) (2-chloroethoxy) ethene; (d) 2-hexanone; (e) dichloromethane; (f) 2-butanone; (g) 4-methyl-2-pentanone or isopropylacetone; (h) lighter than water immiscible sheen is present; (i) liquid sample that contains greater than ~5 vol. % sediment; (j) sample diluted due to high organic content; (k) ethenylbenzene; (l) methylbenzene; (m) acetic acid ethenyl ester; (n) chloroethene; (o) dimethylbenzenes.

DHS Certification No. 1644

Edward Hamilton, Lab Director



McCAMPBELL ANALYTICAL INC.

110 2nd Avenue South, #17, Pacheco, CA 94553-5560
 Telephone : 925-798-1620 Fax : 925-798-1622
<http://www.mccampbell.com> E-mail: main@mccampbell.com

W. A. Craig, Inc. 6940 Tremont Road Dixon, CA 95620-9603	Client Project ID: #3936; High St	Date Sampled: 09/13/01
		Date Received: 09/13/01
	Client Contact: Leland Yialelis	Date Extracted: 09/13/01
	Client P.O:	Date Analyzed: 09/13/01

Lead*

EPA analytical methods 6010/200.7, 239.2*

Lab ID	Client ID	Matrix	Extraction °	Lead*	% Recovery Surrogate
77851	PB-12'	S	TTLC	6.2	102
77852	SW-Penniman	S	TTLC	7.7	102
77853	SP-1-4	S	TTLC	5.7	104
77854	SP-5-8	S	TTLC	8.4	103
Reporting Limit unless otherwise stated; ND means not detected above the reporting limit	S	TTLC		3.0 mg/kg	
	W	TTLC		0.005 mg/L	
	---	STLC,TCLP		0.2 mg/L	

* soil and sludge samples are reported in mg/kg, wipe samples in ug/wipe, and water samples and all STLC / SPLP / TCLP extracts in mg/L
 *Lead is analysed using EPA method 6010 (ICP)for soils, sludges, STLC & TCLP extracts and method 239.2 (AA Furnace) for water samples
 ° DISTLC extractions are performed using STLC methodology except that deionized water is substituted for citric acid buffer as the extraction fluid. DISTLC results are not applicable to STLC regulatory limits.
 ° EPA extraction methods 1311(TCLP), 3010/3020(water,TTLC), 3040(organic matrices,TTLC), 3050(solids,TTLC); STLC - CA Title 22
 * surrogate diluted out of range; N/A means surrogate not applicable to this analysis
 & reporting limit raised due matrix interference
 i) liquid sample that contains greater than ~2 vol. % sediment; this sediment is extracted with the liquid, in accordance with EPA methodologies and can significantly effect reported metal concentrations.

 Edward Hamilton, Lab Director



QC REPORT
VOCs (EPA 8240/8260)

Date: 09/13/01-09/14/01

Extraction: N/A

Matrix: Soil

Compound	Sample	Concentration: ug/kg			%Recovery		RPD
		MS	MSD	Amount Spiked	MS	MSD	
<u>SampleID:</u> 91301		<u>Instrument:</u> GC-10					
Surrogate	ND	102.0	103.0	100.00	102	103	1.0
tert-Amyl Methyl Ether	ND	43.5	44.0	50.00	87	88	1.1
Methyl tert-Butyl Ether	ND	48.5	49.0	50.00	97	98	1.0
Ethyl tert-Butyl Ether	ND	43.0	43.5	50.00	86	87	1.2
Di-isopropyl Ether	ND	46.5	47.5	50.00	93	95	2.1
Toluene	ND	53.0	55.0	50.00	106	110	3.7
Benzene	ND	54.5	56.5	50.00	109	113	3.6
Chlorobenzene	ND	53.5	55.5	50.00	107	111	3.7
Trichloroethane	ND	45.5	47.5	50.00	91	95	4.3
1,1-Dichloroethene	ND	58.0	60.5	50.00	116	121	4.2

$$\% \text{ Recovery} = \frac{(MS - \text{Sample})}{\text{Amount Spiked}} \cdot 100$$

$$RPD = \frac{(MS - MSD)}{(MS + MSD)} \cdot 2100$$

RPD means Relative Percent Deviation



QC REPORT

EPA 8015m + 8020

Date: 09/13/01

Matrix: Soil

Compound	Concentration: mg/kg			%Recovery		RPD	
	Sample	MS	MSD	MS	MSD		
<u>SampleID:</u> 90401							
<u>Extraction:</u> EPA 5030			<u>Instrument:</u> GC-12				
Surrogate1	ND	98.000	93.000	100.00	98	93	5.2
Xylenes	ND	0.335	0.313	0.30	112	104	6.8
Ethylbenzene	ND	0.111	0.104	0.10	111	104	6.5
Toluene	ND	0.108	0.103	0.10	108	103	4.7
Benzene	ND	0.102	0.095	0.10	102	95	7.1
MTBE	ND	0.088	0.088	0.10	88	88	0.0
TPH (gas)	ND	0.873	0.848	1.00	87	85	2.9
<u>SampleID:</u> 90401							
<u>Extraction:</u> EPA 3550			<u>Instrument:</u> GC-11 A				
Surrogate1	ND	104.000	106.000	100.00	104	106	1.9
TPH (diesel)	ND	162.000	161.000	150.00	108	107	0.6

$$\% \text{ Recovery} = \frac{(MS - \text{Sample})}{\text{Amount Spiked}} \cdot 100$$

$$RPD = \frac{(MS - MSD)}{(MS + MSD)} \cdot 100$$

RPD means Relative Percent Deviation



McCAMPBELL ANALYTICAL INC.

110 2nd Ave. South, #D7 checo, CA 94553-5560
Telephone : 925-798-1000 Fax : 925-798-1622
<http://www.mccampbell.com> E-mail: main@mccampbell.com

QC REPORT

Date: 09/13/01-09/14/01

Extraction: TTLC

Matrix: Soil

Compound	Concentration: mg/kg			%Recovery		RPD
	Sample	MS	MSD	MS	MSD	
SampleID: 91301				Instrument: P-1 AA		
Lead	ND	5.1	5.4	5.00	101 107	5.7

$$\% \text{ Recovery} = \frac{(MS - \text{Sample})}{\text{Amount Spiked}} \cdot 100$$

$$RPD = \frac{(MS - MSD)}{(MS + MSD)} \cdot 100$$

RPD means Relative Percent Deviation

RUSH

27739ZWC568

McCAMPBELL ANALYTICAL INC.

110 2nd AVENUE SOUTH, #D7
PACHECO, CA 94553-5560

Telephone: (925) 798-1620

Fax: (925) 798-1622

CHAIN OF CUSTODY RECORD

TURN AROUND TIME *18.5 hrs*

RUSH

24 HR

48 HR

72 HR

5 DAY

Report To: LELAND

Bill To:

Company: W.A. CRAIG INC

Tele: (1)707 693-2929

Fax: (707) 693-2922

Project #: 3936

Project Name: HIGH ST.

Project Location: HIGH ST.

Sampler Signature: *William DeCruz*

Analysis Request Other Comments

SAMPLE ID	LOCATION	SAMPLING		# Containers	Type Containers	MATRIX					METHOD PRESERVED				BTEX & TPH as Gas (602/8020 + 8015) / MTBE	TPH as Diesel (8015)	Total Petroleum Oil & Grease (5520 E&F/B&F)	Total Petroleum Hydrocarbons (418.1)	EPA 601 / 8010	BTEX ONLY (EPA 602 / 8020)	EPA 608 / 8080	EPA 608 / 8080 PCB'S ONLY	EPA 624 / 8240 <i>Cancelled 8/26/01</i>	EPA 625 / 8270	PAH's / PNA's by EPA 625 / 8270 / 8310	CAM-17 Metals	LUFT 5 Metals	Lead (7240/7421/239.2/6010)	RC1	pH	TSS	Specific Conductivity								
		Date	Time			Water	Soil	Air	Sludge	Other	Ice	HCl	HNO ₃	Other																										
PB-12'	PIT Bottom	9-13-01		1		X					X																													
SW-PENNIMAN	SIDEWALL	9-13-01		1		X					X																													
SP-1-4	STOCKPIE	9-13-01		4		X					X			X	X																									
SP-5-8	STOCKPIE	9-13-01		4		X					X			X	X																									

77851
COMPOSITE
77852
77853
77854

Relinquished By: <i>William DeCruz</i>	Date: 9-13-01	Time: 1:00 PM	Received By: <i>Maria Vuong</i>
Relinquished By:	Date:	Time:	Received By:
Relinquished By:	Date:	Time:	Received By:

ICE/°	<input checked="" type="checkbox"/>	VOAS	<input type="checkbox"/>	O&G	<input type="checkbox"/>	METALS	<input type="checkbox"/>	OTHER	<input type="checkbox"/>
GOOD CONDITION	<input checked="" type="checkbox"/>	PRESERVATION	APPROPRIATE		CONTAINERS		<input checked="" type="checkbox"/>		
HEAD SPACE ABSENT	<input type="checkbox"/>								

	McCAMPBELL ANALYTICAL INC.	110 2nd Avenue South, #D7, Pacheco, CA 94553-5560 Telephone : 925-798-1620 Fax : 925-798-1622 http://www.mccampbell.com E-mail: main@mccampbell.com
--	-----------------------------------	---

W. A. Craig, Inc. 6940 Tremont Road Dixon, CA 95620-9603	Client Project ID: #3936; Express Gas	Date Sampled: 09/18/01
	Client Contact: Leland Yialelis	Date Received: 09/18/01
	Client P.O.:	Date Extracted: 09/18/01
	Date Analyzed: 09/18-09/19/01	

Gasoline Range (C6-C12) Volatile Hydrocarbons as Gasoline*, with Methyl tert-Butyl Ether* & BTEX*
 EPA methods 5030, modified 801.5, and 8020 or 602; California RWQCB (SF Bay Region) method GCFID(5030)

Lab ID	Client ID	Matrix	TPH(g)*	MTBE	Benzene	Toluene	Ethylbenzene	Xylenes	% Recovery Surrogate
78741	PB 11/2'	S	ND	9.0	ND	0.0060	ND	0.015	111
78742	SW-1-7'	S	2200,a	ND<2.0	13	120	44	260	109
78743	SW-2-6'	S	730,a	ND<10	6.4	13	12	66	---
78744	SW-3-8'	S	90,a	ND<0.20	0.12	ND	0.29	0.64	---
78745	SP 1-4	S	100,a	ND<1.0	1.7	4.3	2.0	11	---
Reporting Limit unless otherwise stated; ND means not detected above the reporting limit	W	50 ug/L	5.0	0.5	0.5	0.5	0.5	0.5	
	S	1.0 mg/kg	0.05	0.005	0.005	0.005	0.005	0.005	

* water and vapor samples are reported in ug/L, wipe samples in ug/wipe, soil and sludge samples in mg/kg, and all TCLP and SPI.P extracts in ug/L

* cluttered chromatogram; sample peak coelutes with surrogate peak

*The following descriptions of the TPH chromatogram are cursory in nature and McCampbell Analytical is not responsible for their interpretation: a) unmodified or weakly modified gasoline is significant; b) heavier gasoline range compounds are significant(aged gasoline?); c) lighter gasoline range compounds (the most mobile fraction) are significant; d) gasoline range compounds having broad chromatographic peaks are significant; biologically altered gasoline?; e) TPH pattern that does not appear to be derived from gasoline (?); f) one to a few isolated peaks present; g) strongly aged gasoline or diesel range compounds are significant; h) lighter than water immiscible sheen is present; i) liquid sample that contains greater than ~5 vol. % sediment; j) no recognizable pattern.

DHS Certification No. 1644

Ed Edward Hamilton, Lab Director

 <p>MCCAMPBELL ANALYTICAL INC.</p>	<p>110 2nd Avenue South, #D7, Pacheco, CA 94553-5560 Telephone : 925-798-1620 Fax : 925-798-1622 http://www.mccampbell.com E-mail: main@mccampbell.com</p>
--	---

W. A. Craig, Inc. 6940 Tremont Road Dixon, CA 95620-9603	Client Project ID: #3936; Express Gas	Date Sampled: 09/18/01
	Client Contact: Leland Yalelis	Date Received: 09/18/01
	Client P.O:	Date Extracted: 09/18/01
		Date Analyzed: 09/18/01

Diesel Range (C10-C23) Extractable Hydrocarbons as Diesel *
 EPA methods modified 8015, and 3550 or 3510; California RWQCB (SF Bay Region) method GC/FID(3550) or GC/FID(3510)

Lab ID	Client ID	Matrix	TPH(d) ⁺	% Recovery Surrogate
78745	SP 1-4	S	36,d	93
Reporting Limit unless otherwise stated; <i>ND</i> means not detected above the reporting limit		W	50 ug/L	
		S	1.0 mg/kg	

* water and vapor samples are reported in ug/L, wipe samples in ug/wipe, soil and sludge samples in mg/kg, and all TCLP / STLC / SPLP extracts in ug/L

* cluttered chromatogram resulting in coeluted surrogate and sample peaks, or; surrogate peak is on elevated baseline, or; surrogate has been diminished by dilution of original extract.

*The following descriptions of the TPH chromatogram are cursory in nature and McCampbell Analytical is not responsible for their interpretation: a) unmodified or weakly modified diesel is significant; b) diesel range compounds are significant; no recognizable pattern; c) aged diesel? is significant; d) gasoline range compounds are significant; e) medium boiling point pattern that does not match diesel (?); f) one to a few isolated peaks present; g) oil range compounds are significant; h) lighter than water immiscible sheen is present; i) liquid sample that contains greater than ~5 vol. % sediment.

DHS Certification No. 1644

 Edward Hamilton, Lab Director

 McCAMPBELL ANALYTICAL INC.	110 2nd Avenue South, #D7, Pacheco, CA 94553-5560 Telephone : 925-798-1620 Fax : 925-798-1622 http://www.mccampbell.com E-mail: main@mccampbell.com
---	---

W. A. Craig, Inc. 6940 Tremont Road Dixon, CA 95620-9603	Client Project ID: #3936; Express Gas Client Contact: Leland Yialelis Client P.O:	Date Sampled: 09/18/01 Date Received: 09/18/01 Date Extracted: 09/18/01 Date Analyzed: 09/18/01
--	---	--

Lead*

EPA analytical methods 6010/200.7, 239.2*

Lab ID	Client ID	Matrix	Extraction °	Lead*	% Recovery Surrogate
78741	PB 11/2'	S	TTLC	11	108
78742	SW-1-7'	S	TTLC	15	106
78743	SW-2-6'	S	TTLC	12	106
78744	SW-3-8'	S	TTLC	7.2	103
78745	SP 1-4	S	TTLC	9.5	105
Reporting Limit unless otherwise stated; ND means not detected above the reporting limit	S	TTLC		3.0 mg/kg	
	W	TTLC		0.005 mg/L	
	--	STLC, TCLP		0.2 mg/l.	

* soil and sludge samples are reported in mg/kg, wipe samples in ug/wipe, and water samples and all STLC / SPLP / TCLP extracts in mg/L.
 * Lead is analysed using EPA method 6010 (ICP) for soils, sludges, STLC & TCLP extracts and method 239.2 (AA Furnace) for water samples
 * DISTLC extractions are performed using STLC methodology except that deionized water is substituted for citric acid buffer as the extraction fluid. DISTLC results are not applicable to STLC regulatory limits.
 * EPA extraction methods 1311(TCLP), 3010/3020(water, TTLC), 3040(organic matrices, TTLC), 3050(solids, TTLC); STLC - CA Title 22
 * surrogate diluted out of range; N/A means surrogate not applicable to this analysis
 * reporting limit raised due matrix interference
 i) liquid sample that contains greater than ~2 vol. % sediment; this sediment is extracted with the liquid, in accordance with EPA methodologies and can significantly effect reported metal concentrations.

DHS Certification No. 1644

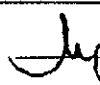
 Edward Hamilton, Lab Director

 McCAMPBELL ANALYTICAL INC.	110 2nd Avenue South, #D7, Pacheco, CA 94553-5560 Telephone : 925-798-1620 Fax : 925-798-1622 http://www.mccampbell.com E-mail: main@mccampbell.com
	W. A. Craig, Inc. 6940 Tremont Road Dixon, CA 95620-9603

W. A. Craig, Inc. 6940 Tremont Road Dixon, CA 95620-9603	Client Project ID: #3936; Express Gas	Date Sampled: 09/18/01
	Client Contact: Leland Yialelis	Date Received: 09/18/01
	Client P.O:	Date Extracted: 09/18/01
		Date Analyzed: 09/18/01

Volatile Organics By GC/MS

EPA method 8260	Lab ID	78744
	Client ID	SW-3-8
	Matrix	S

Compound	Concentration*	Reporting Limit		Compound	Concentration*	Reporting Limit	
		W	S			W	S
Acetone ^(b)	ND<200	5.0	25	trans-1,3-Dichloropropene	ND<200	1.0	5.0
Benzene	ND<200	1.0	5.0	Ethylene dibromide	ND<200	1.0	5.0
Bromobenzene	ND<200	1.0	5.0	Ethylbenzene	210	1.0	5.0
Bromochloromethane	ND<200	1.0	5.0	Hexachlorobutadiene	ND<200	5.0	25
Bromodichloromethane	ND<200	1.0	5.0	Iodomethane	ND<200	1.0	5.0
Bromoform	ND<200	1.0	5.0	Isopropylbenzene	ND<200	1.0	5.0
Bromomethane	ND<200	1.0	5.0	p-Isopropyl toluene	ND<200	1.0	5.0
n-Butyl benzene	420	1.0	5.0	Methyl butyl ketone ^(d)	ND<200	1.0	5.0
sec-Butyl benzene	ND<200	1.0	5.0	Methylene Chloride ^(e)	ND<200	1.0	5.0
tert-Butyl benzene	ND<200	1.0	5.0	Methyl ethyl ketone ^(f)	ND<200	2.0	10
Carbon Disulfide	ND<200	1.0	5.0	Methyl isobutyl ketone ^(g)	ND<200	1.0	5.0
Carbon Tetrachloride	ND<200	1.0	5.0	Methyl tert-Butyl Ether (MTBE)	---	1.0	5.0
Chlorobenzene	ND<200	1.0	5.0	Naphthalene	ND<200	5.0	5.0
Chloroethane	ND<200	1.0	5.0	n-Propyl benzene	700	1.0	5.0
2-Chloroethyl Vinyl Ether ^(h)	ND<200	1.0	5.0	Styrene ⁽ⁱ⁾	ND<200	1.0	5.0
Chloroform	ND<200	1.0	5.0	1,1,1,2-Tetrachloroethane	ND<200	1.0	5.0
Chloromethane	ND<200	1.0	5.0	1,1,2,2-Tetrachloroethane	ND<200	1.0	5.0
2-Chlorotoluene	ND<200	1.0	5.0	Tetrachloroethene	ND<200	1.0	5.0
4-Chlorotoluene	ND<200	1.0	5.0	Toluene ^(j)	ND<200	1.0	5.0
Dibromochloromethane	ND<200	1.0	5.0	1,2,3-Trichlorobenzene	ND<200	5.0	25
1,2-Dibromo-3-chloropropane	ND<200	2.0	10	1,2,4-Trichlorobenzene	ND<200	5.0	25
Dibromomethane	ND<200	1.0	5.0	1,1,1-Trichloroethane	ND<200	1.0	5.0
1,2-Dichlorobenzene	ND<200	1.0	5.0	1,1,2-Trichloroethane	ND<200	1.0	5.0
1,3-Dichlorobenzene	ND<200	1.0	5.0	Trichloroethene	ND<200	1.0	5.0
1,4-Dichlorobenzene	ND<200	1.0	5.0	Trichlorofluoromethane	ND<200	1.0	5.0
Dichlorodifluoromethane	ND<200	1.0	5.0	1,2,3-Trichloropropane	ND<200	1.0	5.0
1,3-Dichloroethane	ND<200	1.0	5.0	1,2,4-Trimethylbenzene	240	1.0	5.0
1,2-Dichloroethane	ND<200	1.0	5.0	1,3,5-Trimethylbenzene	ND<200	1.0	5.0
1,1-Dichloroethene	ND<200	1.0	5.0	Vinyl Acetate ^(k)	ND<200	5.0	25
cis-1,2-Dichloroethene	ND<200	1.0	5.0	Vinyl Chloride ^(l)	ND<200	1.0	5.0
trans-1,2-Dichloroethene	ND<200	1.0	5.0	Xylenes, total ^(m)	250	1.0	5.0
1,2-Dichloropropane	ND<200	1.0	5.0	Comments:			
1,3-Dichloropropane	ND<200	1.0	5.0	Surrogate Recoveries (%)			
2,2-Dichloropropane	ND<200	1.0	5.0	Dibromofluoromethane		101	
1,1-Dichloropropene	ND<200	1.0	5.0	Toluene-d8		104	
cis-1,3-Dichloropropene	ND<200	1.0	5.0	4-Bromofluorobenzene		104	

*water and vapor samples are reported in ug/L, soil and sludge samples in ug/kg, wipes in ug/wipe and all TCLP / SPLP extracts in ug/L
 ND means not detected above the reporting limit; N/A means analyte not applicable to this analysis
 (b) 2-propanone or dimethyl ketone; (c) (2-chloroethoxy) ethene; (d) 2-hexanone; (e) dichloromethane; (f) 2-butanone; (g) 4-methyl-2-pentanone or isopropylacetone; (h) lighter than water immiscible liquid is present; (i) liquid sample that contains greater than ~5 vol. % sediment; (j) sample diluted due to high organic content; (k) ethenylbenzene; (l) methylbenzene; (m) acetic acid ethenyl ester; (n) chloroethene; (o) dimethylbenzenes.

DHS Certification No. 1644

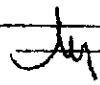
 Edward Hamilton, Lab Director

 McCAMPBELL ANALYTICAL INC.	110 2nd Avenue South, #D7, Pacheco, CA 94553-5560 Telephone : 925-798-1620 Fax : 925-798-1622 http://www.mccampbell.com E-mail: main@mccampbell.com
---	---

W. A. Craig, Inc. 6940 Tremont Road Dixon, CA 95620-9603	Client Project ID: #3936; Express Gas	Date Sampled: 09/18/01
	Client Contact: Leland Yialelis	Date Received: 09/18/01
	Client P.O:	Date Extracted: 09/18/01
		Date Analyzed: 09/18/01

Volatile Organics By GC/MS
EPA method 8260

Lab ID	78743
Client ID	SW-2-6'
Matrix	S

Compound	Concentration*	Reporting Limit		Compound	Concentration*	Reporting Limit	
		W	S			W	S
Acetone ^(b)	ND<1000	5.0	25	trans-1,3-Dichloropropene	ND<1000	1.0	5.0
Benzene	4800	1.0	5.0	Ethylene dibromide	ND<1000	1.0	5.0
Bromobenzene	ND<1000	1.0	5.0	Ethylbenzene	9600	1.0	5.0
Bromochloromethane	ND<1000	1.0	5.0	Hexachlorocyclopentadiene	ND<1000	5.0	25
Bromodichloromethane	ND<1000	1.0	5.0	Iodomethane	ND<1000	1.0	5.0
Bromotorm	ND<1000	1.0	5.0	Isopropylbenzene	1100	1.0	5.0
Bromomethane	ND<1000	1.0	5.0	n-Isopropyl toluene	ND<1000	1.0	5.0
n-Butyl benzene	ND<1000	1.0	5.0	Methyl butyl ketone ^(d)	ND<1000	1.0	5.0
sec-Butyl benzene	ND<1000	1.0	5.0	Methylene Chloride ^(e)	ND<1000	1.0	5.0
tert-Butyl benzene	ND<1000	1.0	5.0	Methyl ethyl ketone ^(f)	ND<1000	2.0	10
Carbon Disulfide	ND<1000	1.0	5.0	Methyl isobutyl ketone ^(g)	ND<1000	1.0	5.0
Carbon Tetrachloride	ND<1000	1.0	5.0	Methyl tert-Butyl Ether (MTBE)	---	1.0	5.0
Chlorobenzene	ND<1000	1.0	5.0	Naphthalene	3700	5.0	5.0
Chloroethane	ND<1000	1.0	5.0	n-Propyl benzene	4700	1.0	5.0
2-Chloroethyl Vinyl Ether ^(h)	ND<1000	1.0	5.0	Styrene ^(k)	ND<1000	1.0	5.0
Chloroform	ND<1000	1.0	5.0	1,1,1,2-Tetrachloroethane	ND<1000	1.0	5.0
Chloromethane	ND<1000	1.0	5.0	1,1,2,2-Tetrachloroethane	ND<1000	1.0	5.0
2-Chlorotoluene	ND<1000	1.0	5.0	Tetrachloroethene	ND<1000	1.0	5.0
4-Chlorotoluene	ND<1000	1.0	5.0	Toluene ⁽ⁱ⁾	9300	1.0	5.0
Dibromochloromethane	ND<1000	1.0	5.0	1,2,3-Trichlorobenzene	ND<1000	5.0	25
1,2-Dibromo-3-chloropropane	ND<1000	2.0	10	1,2,4-Trichlorobenzene	ND<1000	5.0	25
Dibromomethane	ND<1000	1.0	5.0	1,1,1-Trichloroethane	ND<1000	1.0	5.0
1,2-Dichlorobenzene	ND<1000	1.0	5.0	1,1,2-Trichloroethane	ND<1000	1.0	5.0
1,3-Dichlorobenzene	ND<1000	1.0	5.0	Trichloroethene	ND<1000	1.0	5.0
1,4-Dichlorobenzene	ND<1000	1.0	5.0	Trichlorofluoromethane	ND<1000	1.0	5.0
Dichlorodifluoromethane	ND<1000	1.0	5.0	1,2,3-Trichloropropane	ND<1000	1.0	5.0
1,1-Dichloroethane	ND<1000	1.0	5.0	1,2,4-Trimethylbenzene	24,000	1.0	5.0
1,2-Dichloroethane	ND<1000	1.0	5.0	1,3,5-Trimethylbenzene	8200	1.0	5.0
1,1-Dichloroethene	ND<1000	1.0	5.0	Vinyl Acetate ^(m)	ND<1000	5.0	25
cis-1,2-Dichloroethene	ND<1000	1.0	5.0	Vinyl Chloride ⁽ⁿ⁾	ND<1000	1.0	5.0
trans-1,2-Dichloroethene	ND<1000	1.0	5.0	Xylenes, total ^(o)	49,000	1.0	5.0
1,2-Dichloropropane	ND<1000	1.0	5.0	Comments:			
1,3-Dichloropropane	ND<1000	1.0	5.0	Surrogate Recoveries (%)			
2,2-Dichloropropane	ND<1000	1.0	5.0	Dibromofluoromethane			103
1,1-Dichloropropene	ND<1000	1.0	5.0	Toluene-d8			104
cis-1,3-Dichloropropene	ND<1000	1.0	5.0	4-Bromofluorobenzene			102

*water and vapor samples are reported in ug/L, soil and sludge samples in ug/kg, wipes in ug/wipe and all TCLP / SLP extracts in ug/L.
 ND means not detected above the reporting limit; N/A means analyte not applicable to this analysis
 (b) 2-propanone or dimethyl ketone; (c) (2-chloroethoxy) ethene; (d) 2-hexanone; (e) dichloromethane; (f) 2-butanone; (g) 4-methyl-2-pentanone or isopropylacetone; (h) lighter than water immiscible sheen is present, (i) liquid sample that contains greater than ~5 vol. % sediment, (j) sample diluted due to high organic content; (k) ethylbenzene; (l) methylbenzene; (m) acetic acid ethanyl ester; (n) chloroethene; (o) dimethylbenzenes.

DHS Certification No. 1644

 Edward Hamilton, Lab Director

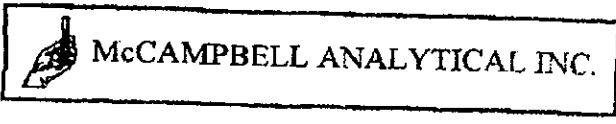

110 2nd Avenue South, #D7, Pacheco, CA 94553-5560
Telephone: 925-798-1620 Fax: 925-798-1622
http://www.mccampbell.com E-mail: main@mccampbell.com

W. A. Craig, Inc. 6940 Tremont Road Dixon, CA 95620-9603	Client Project ID: #3936; Express Gas	Date Sampled: 09/18/01
	Client Contact: Leland Yialelis	Date Received: 09/18/01
	Client P.O:	Date Extracted: 09/18/01
		Date Analyzed: 09/18/01

Volatile Organics By GC/MS

EPA method 8260

Lab ID	78742
Client ID	SW-1-7
Matrix	S

Compound	Concentration*	Reporting Limit		Compound	Concentration*	Reporting Limit	
		W	S			W	S
Acetone ^(b)	ND<1700	5.0	25	trans-1,3-Dichloropropene	ND<1700	1.0	5.0
Benzene	12,000	1.0	5.0	Ethylene dibromide	ND<1700	1.0	5.0
Bromobenzene	ND<1700	1.0	5.0	Ethylbenzene	43,000	1.0	5.0
Bromochloromethane	ND<1700	1.0	5.0	Hexachlorobutadiene	ND<1700	5.0	25
Bromodichloromethane	ND<1700	1.0	5.0	Iodomethane	ND<1700	1.0	5.0
Bromoform	ND<1700	1.0	5.0	Isopropylbenzene	3500	1.0	5.0
Bromomethane	ND<1700	1.0	5.0	p-Isopropyl toluene	ND<1700	1.0	5.0
n-Butyl benzene	ND<1700	1.0	5.0	Methyl butyl ketone ^(d)	ND<1700	1.0	5.0
sec-Butyl benzene	ND<1700	1.0	5.0	Methylene Chloride ^(c)	ND<1700	1.0	5.0
tert-Butyl benzene	ND<1700	1.0	5.0	Methyl ethyl ketone ^(f)	ND<1700	2.0	10
Carbon Disulfide	ND<1700	1.0	5.0	Methyl isobutyl ketone ^(g)	ND<1700	1.0	5.0
Carbon Tetrachloride	ND<1700	1.0	5.0	Methyl tert-Butyl Ether (MTBE)	---	1.0	5.0
Chlorobenzene	ND<1700	1.0	5.0	Naphthalene	9900	5.0	5.0
Chloroethane	ND<1700	1.0	5.0	n-Propyl benzene	17,000	1.0	5.0
2-Chloroethyl Vinyl Ether ^(h)	ND<1700	1.0	5.0	Styrene ⁽ⁱ⁾	ND<1700	1.0	5.0
Chloroform	ND<1700	1.0	5.0	1,1,1,2-Tetrachloroethane	ND<1700	1.0	5.0
Chloromethane	ND<1700	1.0	5.0	1,1,2,2-Tetrachloroethane	ND<1700	1.0	5.0
2-Chlorotoluene	ND<1700	1.0	5.0	Tetrachloroethene	ND<1700	1.0	5.0
4-Chlorotoluene	ND<1700	1.0	5.0	Toluene ^(j)	110,000	1.0	5.0
Dibromochloromethane	ND<1700	1.0	5.0	1,2,3-Trichlorobenzene	ND<1700	5.0	25
1,2-Dibromo-3-chloropropane	ND<1700	2.0	10	1,2,4-Trichlorobenzene	ND<1700	5.0	25
Dibromomethane	ND<1700	1.0	5.0	1,1,1-Trichloroethane	ND<1700	1.0	5.0
1,2-Dichlorobenzene	ND<1700	1.0	5.0	1,1,2-Trichloroethane	ND<1700	1.0	5.0
1,3-Dichlorobenzene	ND<1700	1.0	5.0	Trichloroethene	ND<1700	1.0	5.0
1,4-Dichlorobenzene	ND<1700	1.0	5.0	Trichlorofluoromethane	ND<1700	1.0	5.0
Dichlorodifluoromethane	ND<1700	1.0	5.0	1,2,3-Trichloropropane	ND<1700	1.0	5.0
1,1-Dichloroethane	ND<1700	1.0	5.0	1,2,4-Trimethylbenzene	88,000	1.0	5.0
1,2-Dichloroethane	ND<1700	1.0	5.0	1,3,5-Trimethylbenzene	34,000	1.0	5.0
1,1-Dichloroethene	ND<1700	1.0	5.0	Vinyl Acetate ^(m)	ND<1700	5.0	25
cis-1,2-Dichloroethene	ND<1700	1.0	5.0	Vinyl Chloride ⁽ⁿ⁾	ND<1700	1.0	5.0
trans-1,2-Dichloroethene	ND<1700	1.0	5.0	Xylenes, total ^(o)	230,000	1.0	5.0
1,2-Dichloropropane	ND<1700	1.0	5.0	Comments:			
1,3-Dichloropropane	ND<1700	1.0	5.0	Surrogate Recoveries (%)			
2,2-Dichloropropane	ND<1700	1.0	5.0	Dibromofluoromethane			106
1,1-Dichloropropene	ND<1700	1.0	5.0	Toluene-d8			104
cis-1,3-Dichloropropene	ND<1700	1.0	5.0	4-Bromofluorobenzene			102

*water and vapor samples are reported in ug/L, soil and sludge samples in ug/kg, wipes in ug/wipe and all TCLP / SPLP extracts in ug/L
ND means not detected above the reporting limit; N/A means analytic not applicable to this analysis
(b) 2-propanone or dimethyl ketone; (c) (2-chloroethoxy) ethane; (d) 2-hexanone; (e) dichloromethane; (f) 2-butanone; (g) 4-methyl-2-pentanone or isopropylacetone; (h) lighter than water immiscible sheen is present; (i) liquid sample that contains greater than ~5 vol. % sediment; (j) sample diluted due to high organic content; (k) ethylbenzene; (l) methylbenzene, (m) acetic acid ethenyl ester; (n) chloromethane; (o) dimethylbenzenes.

DHS Certification No. 1644 Edward Hamilton, Lab Director

 McCAMPBELL ANALYTICAL INC.	110 2nd Avenue South, #D7, Pacheco, CA 94553-5560 Telephone : 925-798-1620 Fax : 925-798-1622 http://www.mccampbell.com E-mail: main@mccampbell.com
	W. A. Craig, Inc. 6940 Tremont Road Dixon, CA 95620-9603

W. A. Craig, Inc. 6940 Tremont Road Dixon, CA 95620-9603	Client Project ID: #3936; Express Gas	Date Sampled: 09/18/01
	Client Contact: Leland Yialelis	Date Received: 09/18/01
	Client P.O:	Date Extracted: 09/18/01
		Date Analyzed: 09/18/01

Volatile Organics By GC/MS

EPA method 8260	Lab ID	78741
	Client ID	PB 1172
	Matrix	S

Compound	Concentration*	Reporting Limit		Compound	Concentration*	Reporting Limit	
		W	S			W	S
Acetone ^(b)	ND	5.0	25	trans-1,3-Dichloropropene	ND	1.0	5.0
Benzene	ND	1.0	5.0	Ethylene dibromide	ND	1.0	5.0
Bromobenzene	ND	1.0	5.0	Ethylbenzene	ND	1.0	5.0
Bromochloromethane	ND	1.0	5.0	Hexachlorobutadiene	ND	5.0	25
Bromodichloromethane	ND	1.0	5.0	Iodomethane	ND	1.0	5.0
Bromoform	ND	1.0	5.0	Isopropylbenzene	ND	1.0	5.0
Bromomethane	ND	1.0	5.0	p-Isopropyl toluene	ND	1.0	5.0
n-Butyl benzene	ND	1.0	5.0	Methyl butyl ketone ^(b)	ND	1.0	5.0
sec-Butyl benzene	ND	1.0	5.0	Methylene Chloride ^(c)	ND	1.0	5.0
tert-Butyl benzene	ND	1.0	5.0	Methyl ethyl ketone ^(b)	ND	2.0	10
Carbon Disulfide	ND	1.0	5.0	Methyl isobutyl ketone ^(b)	ND	1.0	5.0
Carbon Tetrachloride	ND	1.0	5.0	Methyl tert-Butyl Ether (MTBE)	---	1.0	5.0
Chlorobenzene	ND	1.0	5.0	Naphthalene	ND	5.0	5.0
Chloroethane	ND	1.0	5.0	n-Propyl benzene	ND	1.0	5.0
2-Chloroethyl Vinyl Ether ^(c)	ND	1.0	5.0	Styrene ^(b)	ND	1.0	5.0
Chloroform	ND	1.0	5.0	1,1,1,2-Tetrachloroethane	ND	1.0	5.0
Chloromethane	ND	1.0	5.0	1,1,2,2-Tetrachloroethane	ND	1.0	5.0
2-Chlorotoluene	ND	1.0	5.0	Tetrachloroethene	ND	1.0	5.0
4-Chlorotoluene	ND	1.0	5.0	Toluene ^(b)	ND	1.0	5.0
Dibromochloromethane	ND	1.0	5.0	1,2,3-Trichlorobenzene	ND	5.0	25
1,2-Dibromo-3-chloropropane	ND	2.0	10	1,2,4-Trichlorobenzene	ND	5.0	25
Dibromomethane	ND	1.0	5.0	1,1,1-Trichloroethane	ND	1.0	5.0
1,2-Dichlorobenzene	ND	1.0	5.0	1,1,2-Trichloroethane	ND	1.0	5.0
1,3-Dichlorobenzene	ND	1.0	5.0	Trichloroethene	ND	1.0	5.0
1,4-Dichlorobenzene	ND	1.0	5.0	Trichlorofluoromethane	ND	1.0	5.0
Dichlorodifluoromethane	ND	1.0	5.0	1,2,3-Trichloropropane	ND	1.0	5.0
1,1-Dichloroethane	ND	1.0	5.0	1,2,4-Trimethylbenzene	6.5	1.0	5.0
1,2-Dichloroethane	ND	1.0	5.0	1,3,5-Trimethylbenzene	ND	1.0	5.0
1,1-Dichloroethene	ND	1.0	5.0	Vinyl Acetate ^(b)	ND	5.0	25
cis-1,2-Dichloroethene	ND	1.0	5.0	Vinyl Chloride ^(b)	ND	1.0	5.0
trans-1,2-Dichloroethene	ND	1.0	5.0	Xylenes, total ^(b)	7.6	1.0	5.0
1,2-Dichloropropane	ND	1.0	5.0	Comments:			
1,3-Dichloropropane	ND	1.0	5.0	Surrogate Recoveries (%)			
2,2-Dichloropropane	ND	1.0	5.0	Dibromofluoromethane		102	
1,1-Dichloropropene	ND	1.0	5.0	Toluene-d8		109	
cis-1,3-Dichloropropene	ND	1.0	5.0	4-Bromofluorobenzene		105	

* water and vapor samples are reported in ug/L, soil and sludge samples in ug/kg, wipes in ug/wipe and all TCLP / SPLP extracts in ug/L.
 ND means not detected above the reporting limit; N/A means analyte not applicable to this analysis
 (b) 2-propanone or dimethyl ketone; (c) (2-chloroethoxy) ethene; (d) 2-hexanone; (e) dichloromethane; (f) 2-butanone; (g) 4-methyl-2-pentanone or isopropylacetone; (h) lighter than water immiscible sheen is present; (i) liquid sample that contains greater than ~5 vol. % sediment; (j) sample diluted due to high organic content; (k) ethenylbenzene; (l) methylbenzene; (m) acetic acid ethenyl ester; (n) chloroethene; (o) dimethylbenzenes.

DHS Certification No. 1644

 Edward Hamilton, Lab Director



McCAMPBELL ANALYTICAL INC.

110 2nd Ave. South, #D' checo, CA 94553-5560
 Telephone : 925-798-1620 Fax : 925-798-1622
<http://www.mccampbell.com> E-mail: main@mccampbell.com

QC REPORT

EPA 8015m + 8020

Date: 09/18/01

Matrix: Soil

Compound	Concentration: mg/kg			%Recovery		RPD	
	Sample	MS	MSD	Amount Spiked	MS		MSD
<u>SampleID:</u> 90401	<u>Extraction:</u>	EPA 5030			<u>Instrument:</u>	GC-12	
Surrogate1	ND	103.000	101.000	100.00	103	101	2.0
Xylenes	ND	0.345	0.351	0.30	115	117	1.7
Ethylbenzene	ND	0.114	0.113	0.10	114	113	0.9
Toluene	ND	0.112	0.113	0.10	112	113	0.9
Benzene	ND	0.108	0.108	0.10	108	108	0.0
MTBE	ND	0.104	0.109	0.10	104	109	4.7
TPH (gas)	ND	0.939	0.953	1.00	94	95	1.5
<u>SampleID:</u> 91801	<u>Extraction:</u>	EPA 3550			<u>Instrument:</u>	GC-11 B	
Surrogate1	ND	102.000	106.000	100.00	102	106	3.8
TPH (diesel)	ND	154.000	150.500	150.00	103	100	2.3

$$\% \text{ Recovery} = \frac{(MS - \text{Sample})}{\text{Amount Spiked}} \cdot 100$$

$$RPD = \frac{(MS - MSD)}{(MS + MSD)} \cdot 2 \cdot 100$$

RPD means Relative Percent Deviation



QC REPORT

VOCs (EPA 8240/8260)

Date: 09/17/01-09/18/01

Extraction: N/A

Matrix: Soil

Compound	Sample	Concentration: ug/kg			%Recovery		RPD
		MS	MSD	Amount Spiked	MS	MSD	
<u>SampleID:</u> 91801		<u>Instrument:</u> GC-10					
Surrogate	ND	99.0	100.0	100.00	99	100	1.0
tert-Amyl Methyl Ether	ND	52.0	51.5	50.00	104	103	1.0
Methyl tert-Butyl Ether	ND	57.0	58.0	50.00	114	116	1.7
Ethyl tert-Butyl Ether	ND	53.5	54.0	50.00	107	108	0.9
Di-isopropyl Ether	ND	56.0	56.5	50.00	112	113	0.9
Toluene	ND	45.5	46.0	50.00	91	92	1.1
Benzene	ND	50.0	49.5	50.00	100	99	1.0
Chlorobenzene	ND	46.0	46.5	50.00	92	93	1.1
Trichloroethane	ND	38.0	38.5	50.00	76	77	1.3
1,1-Dichloroethene	ND	48.0	51.5	50.00	96	103	7.0

$$\% \text{ Recovery} = \frac{(MS - \text{Sample})}{\text{Amount Spiked}} \cdot 100$$

$$RPD = \frac{(MS - MSD)}{(MS + MSD)} \cdot 100$$

RPD means Relative Percent Deviation



McCAMPBELL ANALYTICAL INC.

110 2nd Ave. South, #D checo, CA 94553-5560
Telephone : 925-798-1620 Fax : 925-798-1622
<http://www.mccampbell.com> E-mail: main@mccampbell.com

QC REPORT

Date: 09/17/01-09/18/01

Extraction: TTLC

Matrix: Soil

Compound	Concentration: mg/kg			%Recovery		RPD
	Sample	MS	MSD	Amount Spiked	MS	
<u>SampleID:</u> 91301					<u>Instrument:</u> P-1 AA	
Lead	ND	5.5	5.6	5.00	110	112 1.5

$$\% \text{ Recovery} = \frac{(MS - \text{Sample})}{\text{Amount Spiked}} \cdot 100$$

$$RPD = \frac{(MS - MSD)}{(MS + MSD)} \cdot 2 \cdot 100$$

RPD means Relative Percent Deviation

27817 ZWAS74

McCAMPBELL ANALYTICAL INC.

110 2nd AVENUE SOUTH, #D7
PACHECO, CA 94553-5560

Telephone: (925) 798-1620

Fax: (925) 798-1622

RUSH

CHAIN OF CUSTODY RECORD

TURN AROUND TIME

RUSH 24 HR 48 HR 72 HR 5 DAY

Report To: **LELAND**

Bill To:

Company: **W.A. CRAIG INC**

Tele: (1707) 693-2929

Fax: (1707) 693-2922

Project #: **3936**

Project Name: **EXPRESS GAS**

Project Location: **HIGH ST.**

Sampler Signature: *William J. Curtis*

Analysis Request

Other

Comments

SAMPLE ID	LOCATION	SAMPLING		# Containers	Type Containers	MATRIX					METHOD PRESERVED			BTEX & TPH as Gas (802/8020 + 8015) M19E	TPH as Diesel (8015)	Total Petroleum Oil & Grease (5526 E&F/B&F)	Total Petroleum Hydrocarbons (418.1)	EPA 601 / 8010	BTEX ONLY (EPA 602 / 8030)	EPA 608 / 8080	EPA 608 / 8080 PCB's ONLY	EPA 624 / 8240 (8260)	EPA 625 / 8270	PAH's / PNA's by EPA 625 / 8270 / 8310	CAM-17 Metals	LUFT 5 Metals	Lead (7240/7421/239 2/6010)	RCI	pH	TSS	Specific Conductivity					
		Date	Time			Water	Soil	Air	Sludge	Other	Ice	HCl	HNO ₃																			Other				
PB 11/2'	PIT BOTTOM	9-18-01	11:00	1			X																													
SW-1-7'	SIDE WALL	9-18-01	11:15	1			X																													
SW-2-6'	SIDE WALL	9-18-01	11:18	1			X																													
SW-3-8'	SIDE WALL	9-18-01	11:25	1			X																													
SP 1-4	Stockpile	9-18-01	11:45	4			X																													

78741
78742
78743
78744
78745

COMPOSITE

Relinquished By: <i>William J. Curtis</i>	Date: 9-18-01	Time: 12:35	Received By: <i>Yen Cao</i>	Date: 9/18/01
Relinquished By:	Date:	Time:	Received By:	Date:
Relinquished By:	Date:	Time:	Received By:	Date:

ICE?
 GOOD CONDITION
 HEAD SPACE ABSENT
 PRESERVATION APPROPRIATE CONTAINERS
 VOAS O&G METALS OTHER

parcel w/ check # 2130x



McCAMPBELL ANALYTICAL INC.

110 2nd Avenue South, #D7, Pacheco, CA 94553-5560
 Telephone : 925-798-1620 Fax : 925-798-1622
<http://www.mccampbell.com> E-mail: main@mccampbell.com

W. A. Craig, Inc. 6940 Tremont Road Dixon, CA 95620-9603	Client Project ID: High St	Date Sampled: 09/24/01
		Date Received: 09/24/01
	Client Contact: Leland Yialelis	Date Extracted: 09/24/01
	Client P.O:	Date Analyzed: 09/24-09/25/01

Gasoline Range (C6-C12) Volatile Hydrocarbons as Gasoline*, with Methyl tert-Butyl Ether* & BTEX*
 EPA methods 5030, modified 8015, and 8020 or 602; California RWQCB (SF Bay Region) method GCFID(5030)

Lab ID	Client ID	Matrix	TPH(g) ⁺	MTBE	Benzene	Toluene	Ethyl-benzene	Xylenes	% Recovery Surrogate
79278	9-24-1	S	35,g,j	ND	0.0090	0.040	ND	0.013	105
79279	9-24-2	S	2000,a	ND<15	10	14	35	210	107
79280	9-24-3	S	2100,a	ND<20	12	14	33	180	109
Reporting Limit unless otherwise stated; ND means not detected above the reporting limit	W		50 ug/L	5.0	0.5	0.5	0.5	0.5	
	S		1.0 mg/kg	0.05	0.005	0.005	0.005	0.005	

* water and vapor samples are reported in ug/L, wipe samples in ug/wipe, soil and sludge samples in mg/kg, and all TCLP and SPLP extracts in ug/L

* cluttered chromatogram; sample peak coelutes with surrogate peak

*The following descriptions of the TPH chromatogram are cursory in nature and McCampbell Analytical is not responsible for their interpretation: a) unmodified or weakly modified gasoline is significant; b) heavier gasoline range compounds are significant(aged gasoline?); c) lighter gasoline range compounds (the most mobile fraction) are significant; d) gasoline range compounds having broad chromatographic peaks are significant; biologically altered gasoline?; e) TPH pattern that does not appear to be derived from gasoline (?); f) one to a few isolated peaks present; g) strongly aged gasoline or diesel range compounds are significant; h) lighter than water immiscible sheen is present; i) liquid sample that contains greater than ~5 vol. % sediment; j) no recognizable pattern.

DHS Certification No. 1644

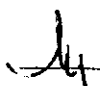
 Edward Hamilton, Lab Director



McCAMPBELL ANALYTICAL INC.

110 2nd Avenue South, #D7, Pacheco, CA 94553-5560
 Telephone : 925-798-1620 Fax : 925-798-1622
<http://www.mccampbell.com> E-mail: main@mccampbell.com

W. A. Craig, Inc. 6940 Tremont Road Dixon, CA 95620-9603	Client Project ID: High St	Date Sampled: 09/24/01
		Date Received: 09/24/01
	Client Contact: Leland Yialelis	Date Extracted: 09/24/01
	Client P.O:	Date Analyzed: 09/24-09/25/01

Volatile Organics By GC/MS

EPA method 8260

Lab ID	79278
Client ID	9-24-1
Matrix	S

Compound	Concentration*	Reporting Limit		Compound	Concentration*	Reporting Limit	
		W	S			W	S
Acetone ^(b)	ND<200	5.0	25	trans-1,3-Dichloropropene	ND<25	1.0	5.0
Benzene	ND<25	1.0	5.0	Ethylene dibromide	ND<25	1.0	5.0
Bromobenzene	ND<25	1.0	5.0	Ethylbenzene	ND<25	1.0	5.0
Bromochloromethane	ND<25	1.0	5.0	Hexachlorobutadiene	ND<25	5.0	25
Bromodichloromethane	ND<25	1.0	5.0	Iodomethane	ND<25	1.0	5.0
Bromoform	ND<25	1.0	5.0	Isopropylbenzene	ND<25	1.0	5.0
Bromomethane	ND<25	1.0	5.0	p-Isopropyl toluene	ND<25	1.0	5.0
n-Butyl benzene	ND<25	1.0	5.0	Methyl butyl ketone ^(d)	ND<25	1.0	5.0
sec-Butyl benzene	ND<25	1.0	5.0	Methylene Chloride ^(c)	ND<25	1.0	5.0
tert-Butyl benzene	ND<25	1.0	5.0	Methyl ethyl ketone ^(d)	ND<25	2.0	10
Carbon Disulfide	ND<25	1.0	5.0	Methyl isobutyl ketone ^(e)	ND<25	1.0	5.0
Carbon Tetrachloride	ND<25	1.0	5.0	Methyl tert-Butyl Ether (MTBE)	---	1.0	5.0
Chlorobenzene	ND<25	1.0	5.0	Naphthalene	ND<25	5.0	5.0
Chloroethane	ND<25	1.0	5.0	n-Propyl benzene	ND<25	1.0	5.0
2-Chloroethyl Vinyl Ether ^(a)	ND<25	1.0	5.0	Styrene ^(k)	ND<25	1.0	5.0
Chloroform	ND<25	1.0	5.0	1,1,1,2-Tetrachloroethane	ND<25	1.0	5.0
Chloromethane	ND<25	1.0	5.0	1,1,2,2-Tetrachloroethane	ND<25	1.0	5.0
2-Chlorotoluene	ND<25	1.0	5.0	Tetrachloroethene	ND<25	1.0	5.0
4-Chlorotoluene	ND<25	1.0	5.0	Toluene ^(l)	ND<25	1.0	5.0
Dibromochloromethane	ND<25	1.0	5.0	1,2,3-Trichlorobenzene	ND<25	5.0	25
1,2-Dibromo-3-chloropropane	ND<25	2.0	10	1,2,4-Trichlorobenzene	ND<25	5.0	25
Dibromomethane	ND<25	1.0	5.0	1,1,1-Trichloroethane	ND<25	1.0	5.0
1,2-Dichlorobenzene	ND<25	1.0	5.0	1,1,2-Trichloroethane	ND<25	1.0	5.0
1,3-Dichlorobenzene	ND<25	1.0	5.0	Trichloroethene	ND<25	1.0	5.0
1,4-Dichlorobenzene	ND<25	1.0	5.0	Trichlorofluoromethane	ND<25	1.0	5.0
Dichlorodifluoromethane	ND<25	1.0	5.0	1,2,3-Trichloropropane	ND<25	1.0	5.0
1,1-Dichloroethane	ND<25	1.0	5.0	1,2,4-Trimethylbenzene	ND<25	1.0	5.0
1,2-Dichloroethane	ND<25	1.0	5.0	1,3,5-Trimethylbenzene	ND<25	1.0	5.0
1,1-Dichloroethene	ND<25	1.0	5.0	Vinyl Acetate ^(m)	ND<25	5.0	25
cis-1,2-Dichloroethene	ND<25	1.0	5.0	Vinyl Chloride ⁽ⁿ⁾	ND<25	1.0	5.0
trans-1,2-Dichloroethene	ND<25	1.0	5.0	Xylenes, total ^(o)	ND<25	1.0	5.0
1,2-Dichloropropane	ND<25	1.0	5.0	Comments: j			
1,3-Dichloropropane	ND<25	1.0	5.0	Surrogate Recoveries (%)			
2,2-Dichloropropane	ND<25	1.0	5.0	Dibromofluoromethane		102	
1,1-Dichloropropene	ND<25	1.0	5.0	Toluene-d8		101	
cis-1,3-Dichloropropene	ND<25	1.0	5.0	4-Bromofluorobenzene		98	

*water and vapor samples are reported in ug/L, soil and sludge samples in ug/kg, wipes in ug/wipe and all TCLP / SPLP extracts in ug/L

ND means not detected above the reporting limit; N/A means analyte not applicable to this analysis

(b) 2-propanone or dimethyl ketone; (c) (2-chloroethoxy) ethene; (d) 2-hexanone; (e) dichloromethane; (f) 2-butanone; (g) 4-methyl-2-pentanone or isopropylacetone; (h) lighter than water immiscible sheen is present; (i) liquid sample that contains greater than ~5 vol. % sediment; (j) sample diluted due to high organic content; (k) ethenylbenzene; (l) methylbenzene; (m) acetic acid ethenyl ester; (n) chloroethene; (o) dimethylbenzenes.

DHS Certification No. 1644

 Edward Hamilton, Lab Director



McCAMPBELL ANALYTICAL INC.

110 2nd Avenue South, #17, Pacheco, CA 94553-5560
 Telephone : 925-798-1620 Fax : 925-798-1622
<http://www.mccampbell.com> E-mail: main@mccampbell.com

W. A. Craig, Inc. 6940 Tremont Road Dixon, CA 95620-9603	Client Project ID: High St	Date Sampled: 09/24/01
		Date Received: 09/24/01
	Client Contact: Leland Yialelis	Date Extracted: 09/24/01
	Client P.O:	Date Analyzed: 09/24-09/25/01

Volatile Organics By GC/MS

EPA method 8260

Lab ID	79279
Client ID	9-24-2
Matrix	S

Compound	Concentration*	Reporting Limit		Compound	Concentration*	Reporting Limit	
		W	S			W	S
Acetone ^(b)	ND<1000	5.0	25	trans-1,3-Dichloropropene	ND<1000	1.0	5.0
Benzene	6700	1.0	5.0	Ethylene dibromide	ND<1000	1.0	5.0
Bromobenzene	ND<1000	1.0	5.0	Ethylbenzene	25,000	1.0	5.0
Bromochloromethane	ND<1000	1.0	5.0	Hexachlorobutadiene	ND<1000	5.0	25
Bromodichloromethane	ND<1000	1.0	5.0	Iodomethane	ND<1000	1.0	5.0
Bromoform	ND<1000	1.0	5.0	Isopropylbenzene	3600	1.0	5.0
Bromomethane	ND<1000	1.0	5.0	p-Isopropyl toluene	ND<1000	1.0	5.0
n-Butyl benzene	9600	1.0	5.0	Methyl butyl ketone ^(d)	ND<1000	1.0	5.0
sec-Butyl benzene	ND<1000	1.0	5.0	Methylene Chloride ^(e)	ND<1400	1.0	5.0
tert-Butyl benzene	ND<1000	1.0	5.0	Methyl ethyl ketone ^(h)	ND<1000	2.0	10
Carbon Disulfide	ND<1000	1.0	5.0	Methyl isobutyl ketone ^(g)	ND<1000	1.0	5.0
Carbon Tetrachloride	ND<1000	1.0	5.0	Methyl tert-Butyl Ether (MTBE)	---	1.0	5.0
Chlorobenzene	ND<1000	1.0	5.0	Naphthalene	11,000	5.0	5.0
Chloroethane	ND<1000	1.0	5.0	n-Propyl benzene	15,000	1.0	5.0
2-Chloroethyl Vinyl Ether ^(c)	ND<1000	1.0	5.0	Styrene ^(k)	ND<1000	1.0	5.0
Chloroform	ND<1000	1.0	5.0	1,1,1,2-Tetrachloroethane	ND<1000	1.0	5.0
Chloromethane	ND<1000	1.0	5.0	1,1,2,2-Tetrachloroethane	ND<1000	1.0	5.0
2-Chlorotoluene	ND<1000	1.0	5.0	Tetrachloroethene	ND<1000	1.0	5.0
4-Chlorotoluene	ND<1000	1.0	5.0	Toluene ^(l)	5800	1.0	5.0
Dibromochloromethane	ND<1000	1.0	5.0	1,2,3-Trichlorobenzene	ND<1000	5.0	25
1,2-Dibromo-3-chloropropane	ND<1000	2.0	10	1,2,4-Trichlorobenzene	ND<1000	5.0	25
Dibromomethane	ND<1000	1.0	5.0	1,1,1-Trichloroethane	ND<1000	1.0	5.0
1,2-Dichlorobenzene	ND<1000	1.0	5.0	1,1,2-Trichloroethane	ND<1000	1.0	5.0
1,3-Dichlorobenzene	ND<1000	1.0	5.0	Trichloroethene	ND<1000	1.0	5.0
1,4-Dichlorobenzene	ND<1000	1.0	5.0	Trichlorofluoromethane	ND<1000	1.0	5.0
Dichlorodifluoromethane	ND<1000	1.0	5.0	1,2,3-Trichloropropane	ND<1000	1.0	5.0
1,1-Dichloroethane	ND<1000	1.0	5.0	1,2,4-Trimethylbenzene	77,000	1.0	5.0
1,2-Dichloroethane	ND<1000	1.0	5.0	1,3,5-Trimethylbenzene	30,000	1.0	5.0
1,1-Dichloroethene	ND<1000	1.0	5.0	Vinyl Acetate ^(m)	ND<1000	5.0	25
cis-1,2-Dichloroethene	ND<1000	1.0	5.0	Vinyl Chloride ⁽ⁿ⁾	ND<1000	1.0	5.0
trans-1,2-Dichloroethene	ND<1000	1.0	5.0	Xylenes, total ^(o)	140,000	1.0	5.0
1,2-Dichloropropane	ND<1000	1.0	5.0	Comments:			
1,3-Dichloropropane	ND<1000	1.0	5.0	Surrogate Recoveries (%)			
2,2-Dichloropropane	ND<1000	1.0	5.0	Dibromofluoromethane		95	
1,1-Dichloropropene	ND<1000	1.0	5.0	Toluene-d8		105	
cis-1,3-Dichloropropene	ND<1000	1.0	5.0	4-Bromofluorobenzene		102	

* water and vapor samples are reported in ug/L, soil and sludge samples in ug/kg, wipes in ug/wipe and all TCLP / SPLP extracts in ug/L
 ND means not detected above the reporting limit; N/A means analyte not applicable to this analysis

(b) 2-propanone or dimethyl ketone; (c) (2-chloroethoxy) ethene; (d) 2-hexanone; (e) dichloromethane; (f) 2-butanone; (g) 4-methyl-2-pentanone or isopropylacetone; (h) lighter than water immiscible sheen is present; (i) liquid sample that contains greater than ~5 vol. % sediment; (j) sample diluted due to high organic content; (k) ethenylbenzene; (l) methylbenzene; (m) acetic acid ethenyl ester; (n) chloroethene; (o) dimethylbenzenes.

DHS Certification No. 1644

 Edward Hamilton, Lab Director



McCAMPBELL ANALYTICAL INC.

110 2nd Avenue South, #D7, Pacheco, CA 94553-5560
 Telephone : 925-798-1620 Fax : 925-798-1622
<http://www.mccampbell.com> E-mail: main@mccampbell.com

W. A. Craig, Inc. 6940 Tremont Road Dixon, CA 95620-9603	Client Project ID: High St	Date Sampled: 09/24/01
		Date Received: 09/24/01
	Client Contact: Leland Yalelis	Date Extracted: 09/24/01
	Client P.O:	Date Analyzed: 09/24-09/25/01

Volatile Organics By GC/MS

EPA method 8260

Lab ID	79280
Client ID	9-24-3
Matrix	S

Compound	Concentration*	Reporting Limit		Compound	Concentration*	Reporting Limit	
		W	S			W	S
Acetone ^(b)	ND<1000	5.0	25	trans-1,3-Dichloropropene	ND<1000	1.0	5.0
Benzene	8700	1.0	5.0	Ethylene dibromide	ND<1000	1.0	5.0
Bromobenzene	ND<1000	1.0	5.0	Ethylbenzene	28,000	1.0	5.0
Bromochloromethane	ND<1000	1.0	5.0	Hexachlorobutadiene	ND<1000	5.0	25
Bromodichloromethane	ND<1000	1.0	5.0	Iodomethane	ND<1000	1.0	5.0
Bromoform	ND<1000	1.0	5.0	Isopropylbenzene	3800	1.0	5.0
Bromomethane	ND<1000	1.0	5.0	p-Isopropyl toluene	ND<1000	1.0	5.0
n-Butyl benzene	ND<1000	1.0	5.0	Methyl butyl ketone ^(d)	ND<1000	1.0	5.0
sec-Butyl benzene	ND<1000	1.0	5.0	Methylene Chloride ^(e)	ND<1400	1.0	5.0
tert-Butyl benzene	ND<1000	1.0	5.0	Methyl ethyl ketone ^(f)	ND<1000	2.0	10
Carbon Disulfide	ND<1000	1.0	5.0	Methyl isobutyl ketone ^(g)	ND<1000	1.0	5.0
Carbon Tetrachloride	ND<1000	1.0	5.0	Methyl tert-Butyl Ether (MTBE)	---	1.0	5.0
Chlorobenzene	ND<1000	1.0	5.0	Naphthalene	11,000	5.0	5.0
Chloroethane	ND<1000	1.0	5.0	n-Propyl benzene	14,000	1.0	5.0
2-Chloroethyl Vinyl Ether ^(c)	ND<1000	1.0	5.0	Styrene ^(k)	ND<1000	1.0	5.0
Chloroform	ND<1000	1.0	5.0	1,1,1,2-Tetrachloroethane	ND<1000	1.0	5.0
Chloromethane	ND<1000	1.0	5.0	1,1,2,2-Tetrachloroethane	ND<1000	1.0	5.0
2-Chlorotoluene	ND<1000	1.0	5.0	Tetrachloroethene	ND<1000	1.0	5.0
4-Chlorotoluene	ND<1000	1.0	5.0	Toluene ^(l)	6000	1.0	5.0
Dibromochloromethane	ND<1000	1.0	5.0	1,2,3-Trichlorobenzene	ND<1000	5.0	25
1,2-Dibromo-3-chloropropane	ND<1000	2.0	10	1,2,4-Trichlorobenzene	ND<1000	5.0	25
Dibromomethane	ND<1000	1.0	5.0	1,1,1-Trichloroethane	ND<1000	1.0	5.0
1,2-Dichlorobenzene	ND<1000	1.0	5.0	1,1,2-Trichloroethane	ND<1000	1.0	5.0
1,3-Dichlorobenzene	ND<1000	1.0	5.0	Trichloroethene	ND<1000	1.0	5.0
1,4-Dichlorobenzene	ND<1000	1.0	5.0	Trichlorofluoromethane	ND<1000	1.0	5.0
Dichlorodifluoromethane	ND<1000	1.0	5.0	1,2,3-Trichloropropane	ND<1000	1.0	5.0
1,1-Dichloroethane	ND<1000	1.0	5.0	1,2,4-Trimethylbenzene	82,000	1.0	5.0
1,2-Dichloroethane	ND<1000	1.0	5.0	1,3,5-Trimethylbenzene	32,000	1.0	5.0
1,1-Dichloroethene	ND<1000	1.0	5.0	Vinyl Acetate ^(m)	ND<1000	5.0	25
cis-1,2-Dichloroethene	ND<1000	1.0	5.0	Vinyl Chloride ⁽ⁿ⁾	ND<1000	1.0	5.0
trans-1,2-Dichloroethene	ND<1000	1.0	5.0	Xylenes, total ^(o)	140,000	1.0	5.0
1,2-Dichloropropane	ND<1000	1.0	5.0	Comments:			
1,3-Dichloropropane	ND<1000	1.0	5.0	Surrogate Recoveries (%)			
2,2-Dichloropropane	ND<1000	1.0	5.0	Dibromofluoromethane			96
1,1-Dichloropropene	ND<1000	1.0	5.0	Toluene-d8			105
cis-1,3-Dichloropropene	ND<1000	1.0	5.0	4-Bromofluorobenzene			102

*water and vapor samples are reported in ug/L, soil and sludge samples in ug/kg, wipes in ug/wipe and all TCLP / SPLP extracts in ug/L

ND means not detected above the reporting limit; N/A means analyte not applicable to this analysis

(b) 2-propanone or dimethyl ketone; (c) (2-chloroethoxy) ethene; (d) 2-hexanone; (e) dichloromethane; (f) 2-butanone; (g) 4-methyl-2-pentanone or isopropylacetone; (h) lighter than water immiscible sheen is present; (i) liquid sample that contains greater than ~5 vol. % sediment; (j) sample diluted due to high organic content; (k) ethenylbenzene; (l) methylbenzene; (m) acetic acid ethenyl ester; (n) chloroethene; (o) dimethylbenzenes.

DHS Certification No. 1644

Edward Hamilton, Lab Director



McCAMPBELL ANALYTICAL INC.

110 2nd Ave. South, #D⁷ checo, CA 94553-5560
 Telephone : 925-798-1600 Fax : 925-798-1622
<http://www.mccampbell.com> E-mail: main@mccampbell.com

QC REPORT

VOCs (EPA 8240/8260)

Date: 09/24/01-09/25/01

Extraction: EPA 5030

Matrix: Soil

Compound	Concentration: ug/kg				%Recovery		RPD
	Sample	MS	MSD	Amount Spiked	MS	MSD	
SampleID: 92201				Instrument: GC-10			
Surrogate	ND	98.0	100.0	100.00	98	100	2.0
tert-Amyl Methyl Ether	ND	49.5	51.0	50.00	99	102	3.0
Methyl tert-Butyl Ether	ND	49.0	48.5	50.00	98	97	1.0
Ethyl tert-Butyl Ether	ND	49.0	48.5	50.00	98	97	1.0
Di-isopropyl Ether	ND	48.5	48.5	50.00	97	97	0.0
Toluene	ND	49.5	49.0	50.00	99	98	1.0
Benzene	ND	51.0	51.5	50.00	102	103	1.0
Chlorobenzene	ND	51.0	50.5	50.00	102	101	1.0
Trichloroethane	ND	42.0	42.0	50.00	84	84	0.0
1,1-Dichloroethene	ND	50.0	49.5	50.00	100	99	1.0

$$\% \text{ Recovery} = \frac{(MS - \text{Sample})}{\text{Amount Spiked}} \cdot 100$$

$$RPD = \frac{(MS - MSD)}{(MS + MSD)} \cdot 2 \cdot 100$$

RPD means Relative Percent Deviation



McCAMPBELL ANALYTICAL INC.

110 2nd Ave. South, #D7 checo, CA 94553-5560
Telephone : 925-798-1622 Fax : 925-798-1622
<http://www.mccampbell.com> E-mail: main@mccampbell.com

QC REPORT

VOCs (EPA 8240/8260)

Date: 09/24/01-09/25/01

Extraction: N/A

Matrix: Soil

Compound	Concentration: ug/kg				%Recovery		RPD
	Sample	MS	MSD	Amount Spiked	MS	MSD	
SampleID: 92201				Instrument: GC-10			
Surrogate	ND	98.0	100.0	100.00	98	100	2.0
tert-Amyl Methyl Ether	ND	49.5	51.0	50.00	99	102	3.0
Methyl tert-Butyl Ether	ND	49.0	48.5	50.00	98	97	1.0
Ethyl tert-Butyl Ether	ND	49.0	48.5	50.00	98	97	1.0
Di-isopropyl Ether	ND	48.5	48.5	50.00	97	97	0.0
Toluene	ND	49.5	49.0	50.00	99	98	1.0
Benzene	ND	51.0	51.5	50.00	102	103	1.0
Chlorobenzene	ND	51.0	50.5	50.00	102	101	1.0
Trichloroethane	ND	42.0	42.0	50.00	84	84	0.0
1,1-Dichloroethene	ND	50.0	49.5	50.00	100	99	1.0

$$\% \text{ Recovery} = \frac{(MS - \text{Sample})}{\text{Amount Spiked}} \cdot 100$$

$$RPD = \frac{(MS - MSD)}{(MS + MSD)} \cdot 2 \cdot 100$$

RPD means Relative Percent Deviation

 McCAMPBELL ANALYTICAL INC.	110 2nd Avenue South, #D7, Pacheco, CA 94553-5560 Telephone : 925-798-1620 Fax : 925-798-1622 http://www.mccampbell.com E-mail: main@mccampbell.com
---	---

W. A. Craig, Inc. 6940 Tremont Road Dixon, CA 95620-9603	Client Project ID: #3936; High Street	Date Sampled: 09/27/01
	Client Contact: Tim Cook	Date Received: 09/27/01
	Client P.O:	Date Extracted: 09/27/01
		Date Analyzed: 09/27/01

Ethylene Dibromide (1,2-Dibromoethane) and 1,2-Dichloroethane (1,2-DCA)
 EPA method 8260

Lab ID	Client ID	Matrix	EDB	1,2-DCA	% Recovery Surrogate
79615	SP-1-4	S	ND<50 _j	ND<50	95
79616	SP-5-8	S	ND<50 _j	ND<50	89
Reporting Limit unless otherwise stated. ND means not detected above the reporting limit		W	1.0 ug/L	1.0	
		S	5.0 ug/kg	5.0	

* water and vapor samples are reported in ug/L, soil and sludge samples in ug/kg, wipes in ug/wipe and all TCLP / SPLP extracts in ug/L
 h) lighter than water immiscible liquid is present; i) liquid sample that contains greater than ~5 vol. % sediment; j) sample diluted due to high organic content.

DHS Certification No. 1644

 Edward Hamilton, Lab Director

 McCAMPBELL ANALYTICAL INC.	110 2nd Avenue South. #D7, Pacheco, CA 94553-5560 Telephone : 925-798-1620 Fax : 925-798-1622 http://www.mccampbell.com E-mail: main@mccampbell.com
---	---

W. A. Craig, Inc. 6940 Tremont Road Dixon, CA 95620-9603	Client Project ID: #3936; High Street	Date Sampled: 09/27/01
		Date Received: 09/27/01
	Client Contact: Tim Cook	Date Extracted: 09/27/01
	Client P.O.:	Date Analyzed: 09/27/01

Seven Oxygenated Volatile Organics By GC/MS

EPA method 8260 modified

Lab ID	79615	79616	Reporting Limit	
Client ID	SP-1-4	SP-5-8		
Matrix	S	S	S	W
Compound	Concentration*		ug/kg	ug/L
Di-isopropyl Ether (DIPE)	ND<50	ND<50	5.0	1.0
Ethyl tert-Butyl Ether (ETBE)	ND<50	ND<50	5.0	1.0
Methyl tert-Butyl Ether (MTBE)	73	56	5.0	1.0
tert-Amyl Methyl Ether (TAME)	ND<50	ND<50	5.0	1.0
tert-Butanol	ND<250	ND<250	25	5.0
Methanol	ND<25,000	ND<25,000	2500	500
Ethanol	ND<2500	ND<2500	250	50

Surrogate Recoveries (%)

Dibromofluoromethane	95	89	
Comments:			

* water samples are reported in ug/L, soil and sludge samples in ug/kg, wipes in ug/wipe and all TCLP / STLC / SPLP extracts in ug/L
 ND means not detected above the reporting limit; N/A means surrogate not applicable to this analysis
 (h) lighter than water immiscible sheen is present; (i) liquid sample that contains greater than -5 vol % sediment; (j) sample diluted due to high organic content

DHS Certification No. 1644

 Edward Hamilton, Lab Director

