

## STATE OF CALIFORNIA - THE NATURAL RESOURCES AGENCY

EDMUND G. BROWN JR, Governor

## DEPARTMENT OF WATER RESOURCES

NORTHERN REGION  
2440 Main Street  
Red Bluff, CA 96080  
(530) 529-7300  
(530) 529-7322 (Fax)

NORTH CENTRAL REGION  
3500 Industrial Blvd.  
West Sacramento, CA 95691  
(916) 376-9612  
(916) 376-9676 (Fax)

SOUTH CENTRAL REGION  
3374 E. Shields Ave Ste A7  
Fresno, CA 93726  
(559) 230-3300  
(559) 230-3301 (Fax)

SOUTHERN REGION  
770 Fairmont Avenue  
Glendale, CA 91203  
(818) 500-1645 ext. 233  
(818) 543-4604 (Fax)

**WELL COMPLETION REPORT RELEASE REQUEST AND CONFIDENTIALITY AGREEMENT  
REGULATORY-RELATED ENVIRONMENTAL CLEANUP STUDY**

Well Completion Reports associated with wells located within two miles of an area affected or potentially affected by a known unauthorized release of a contaminant will be made available upon request to any person performing an environmental cleanup study associated with the unauthorized release, if the study is conducted pursuant to a regulatory agency order (Water Code Section 13752).

Requests must be made on the form below, signed and submitted to the appropriate DWR District Office. Please provide the township, range, and section of the property where the study is to be conducted. Attach a map or a sketch with a north arrow, and provide as much identifying information requested below as possible; additional paper may be attached if necessary.

By signing below, the requester acknowledges and agrees that, in compliance with Section 13752, the information obtained from these reports will be kept confidential and will not be disseminated, published, or made available for inspection by the public. Copies obtained must be stamped **CONFIDENTIAL** and kept in a restricted file accessible only to authorized personnel. These reports must not be used for any purpose other than for the purpose of conducting the environmental cleanup study.

Project Name: Atlantic Richfield Co. Station 608

County: Alameda

Street Address: 17601 Hesperian Boulevard

City: San Lorenzo

Township, Range, and Section: T.3S., R.2W., Sect.18

Radius: 2,000 ft

(Include entire study area and a map that shows the area of interest.)

(maximum 2 miles)

Broadbent & Associates, Inc.  
Requester's Company

Alameda County Environmental Health  
Regulatory Agency Name

Thomas A. Venus, PE  
Requester's Name (please print)

Paresh C. Khatri  
Agency Contact Name (please print)

1324 Mangrove Ave., Suite 212  
Address

1131 Harbor Bay Parkway, Suite 250  
Address

Chico, CA 95926  
City, State, and Zip Code

Alameda, CA 94502-6577  
City, State, and Zip Code

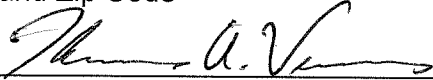
Signature: 

Signature: 

Title: Senior Engineer

Title: Senior Haz. Mat. Specialist

Telephone: (530) 566-1400

Telephone: (510) 777-2478

FAX: (530) 566-1401

FAX: (510) 337-9335

Date: 12/12/2011

Date: 12/13/2011

E-mail: tvenus@broadbentinc.com

E-mail: paresh.khatri@acgov.org

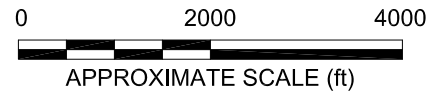
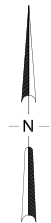
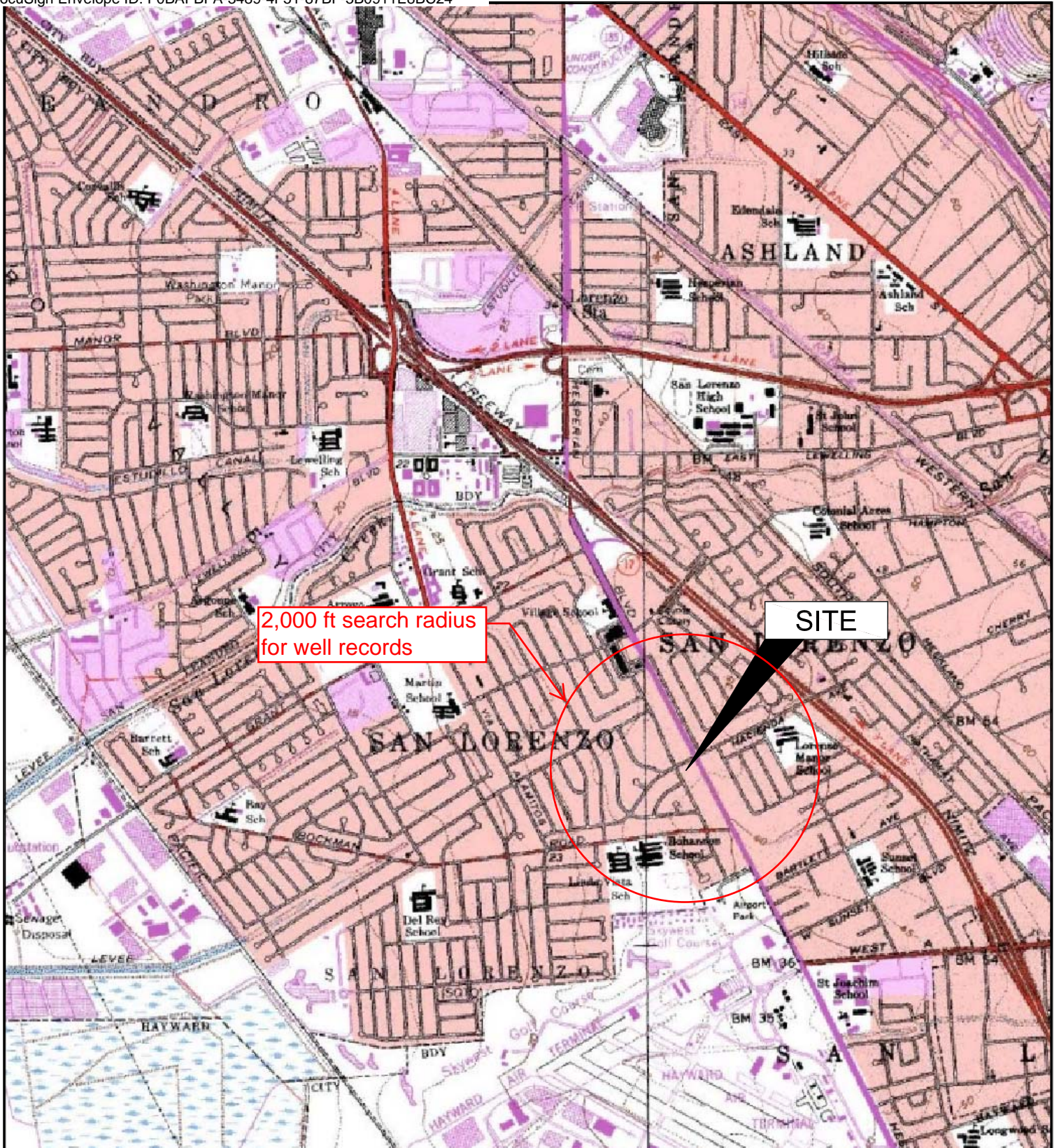
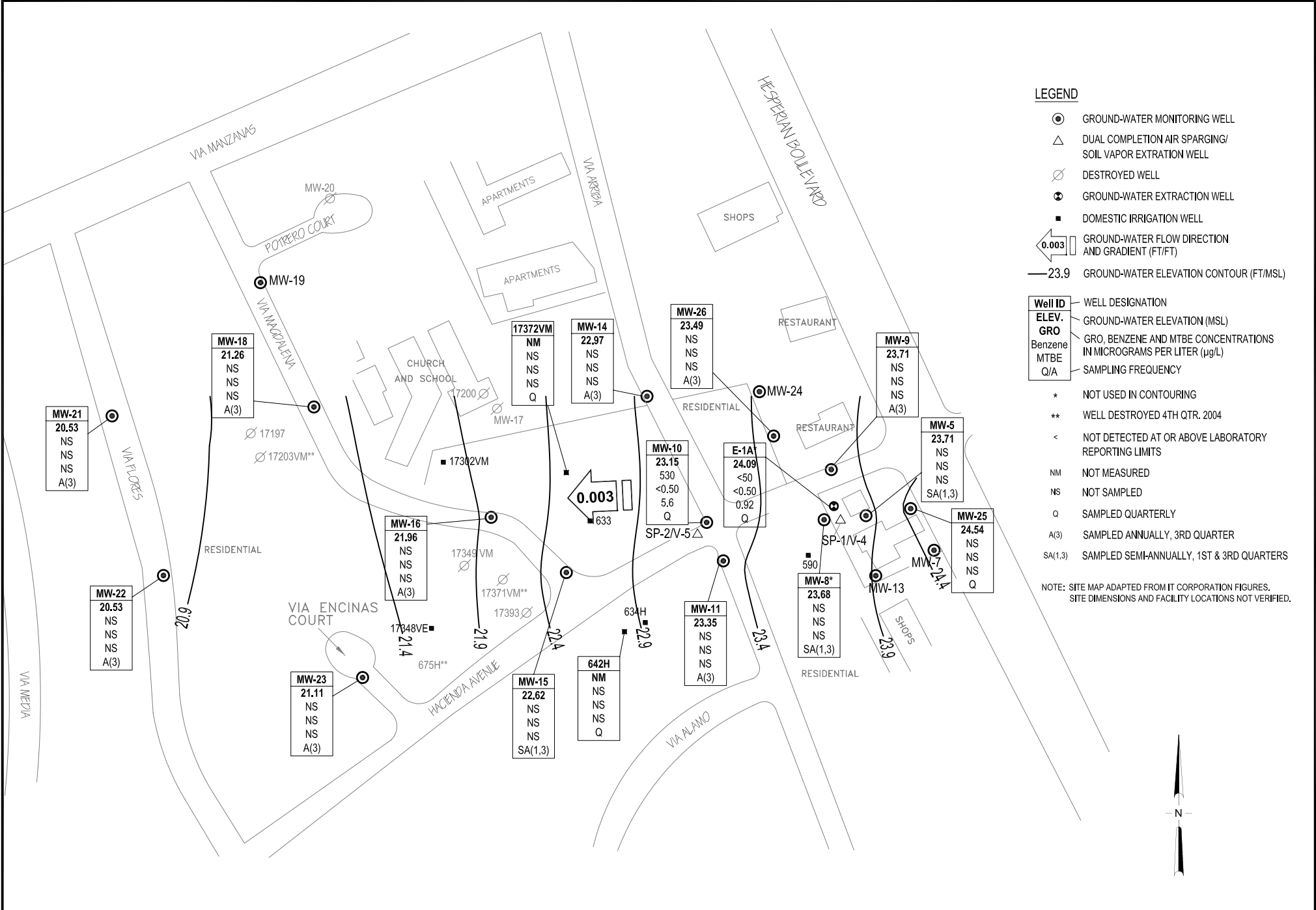

IMAGE SOURCE: USGS



**LEGEND**

- ⊙ GROUND-WATER MONITORING WELL
- △ DUAL COMPLETION AIR SPARGING/ SOIL VAPOR EXTRACTION WELL
- ⊘ DESTROYED WELL
- ⊕ GROUND-WATER EXTRACTION WELL
- DOMESTIC IRRIGATION WELL
- ← 0.003 GROUND-WATER FLOW DIRECTION AND GRADIENT (FT/FT)
- 23.9 GROUND-WATER ELEVATION CONTOUR (FT/MSL)

Well ID	WELL DESIGNATION
ELEV.	GROUND-WATER ELEVATION (MSL)
GRO	GRO, BENZENE AND MTBE CONCENTRATIONS IN MICROGRAMS PER LITER (µg/L)
Benzene	
MTBE	
Q/A	SAMPLING FREQUENCY
*	NOT USED IN CONTOURING
**	WELL DESTROYED 4TH QTR. 2004
<	NOT DETECTED AT OR ABOVE LABORATORY REPORTING LIMITS
NM	NOT MEASURED
NS	NOT SAMPLED
Q	SAMPLED QUARTERLY
A(3)	SAMPLED ANNUALLY, 3RD QUARTER
SA(1,3)	SAMPLED SEMI-ANNUALLY, 1ST & 3RD QUARTERS

NOTE: SITE MAP ADAPTED FROM IT CORPORATION FIGURES. SITE DIMENSIONS AND FACILITY LOCATIONS NOT VERIFIED.

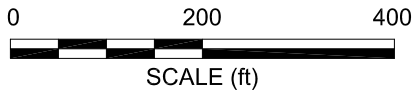

**BROADBENT & ASSOCIATES, INC.**  
ENGINEERING, WATER RESOURCES & ENVIRONMENTAL  
1324 Mangrove Ave. Suite 212, Chico, California 95926  
Project No.: 06-08-606 Date: 1/16/09

ARCO Service Station #608  
17601 Hesperian Boulevard  
San Lorenzo, California

Ground-Water Elevation Contours  
and Analytical Summary Map  
2 December 2008