

ASSESSOR'S MAP

704

Rev. 4-4-77 RM
6-4-01 LL

Map of the Academy Homestead (Part of 100 P. 6200) Scale 1" = 50'

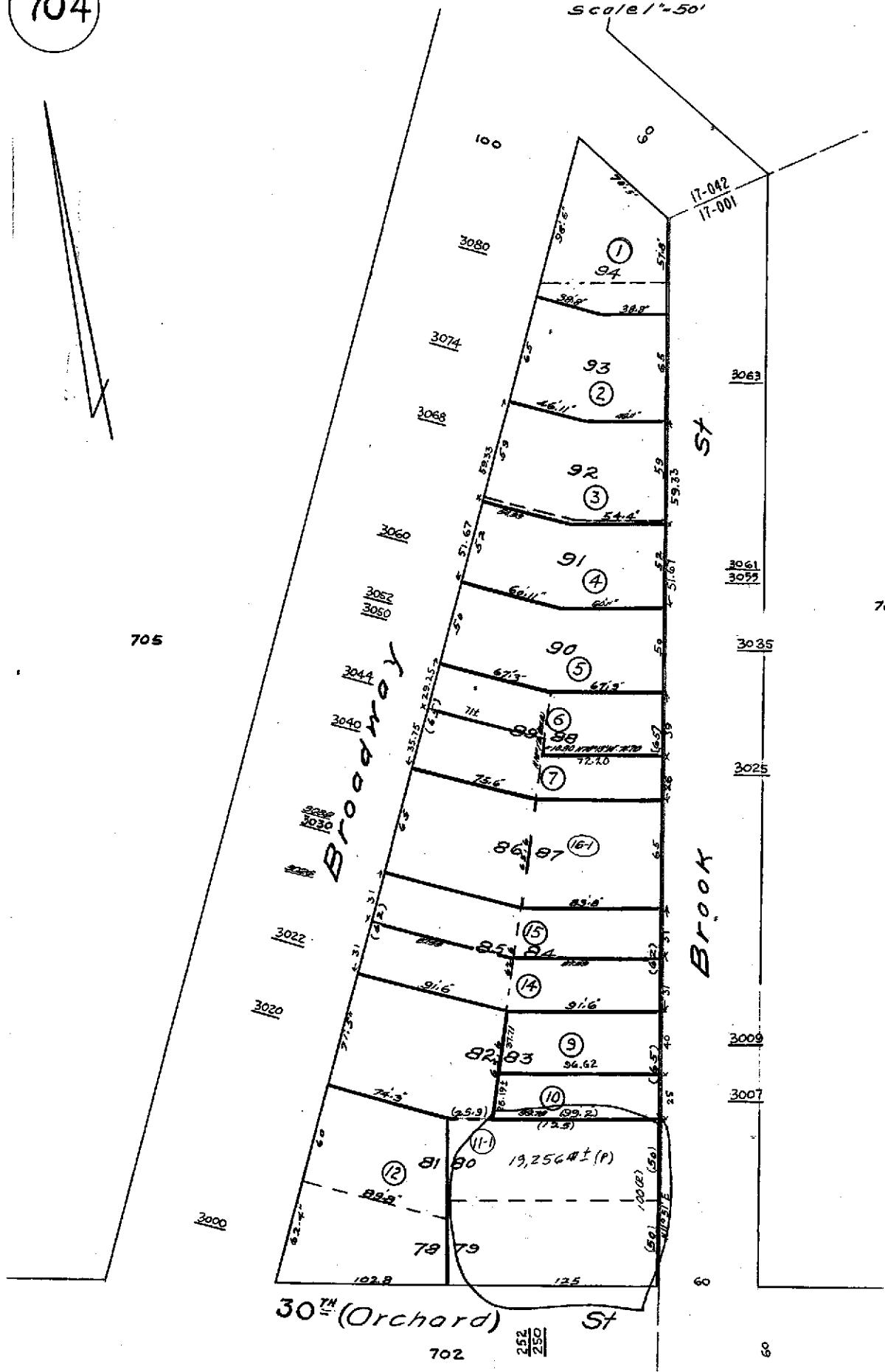

705

703

702

Property Detail

Alameda, CA RON THOMSEN, ASSESSOR

Parcel # (APN): **009 -0704-011-01** Use Description:

Parcel Status:

Owner Name: **BURROWS BRUCE A**

Mailing Address: **250 30TH ST OAKLAND CA 94611-5707**

Situs Address: **250 30TH ST OAKLAND CA 94611-5707 C001**

Legal

Description:

ASSESSMENT

Total Value: \$293,683	Use Code: 820	Zoning:
Land Value: \$182,280	Tax Rate Area: 17042	Census Tract: 4035.00/3
Impr Value: \$111,403	Year Assd: 2004	Improve Type:
Other Value:	Property Tax:	Price/SqFt:
% Improved 38%	Delinquent Yr	
Exempt Amt:	HO Exempt?: N	

SALES HISTORY

	<u>Sale 1</u>	<u>Sale 2</u>	<u>Sale 3</u>	<u>Transfer</u>
Recording Date:				12/02/2002
Recorded Doc #:				2002557883
Recorded Doc Type:				
Transfer Amount:				
Sale 1 Seller (Grantor):				
1st Trst Dd Amt:	Code1:	2nd Trst Dd Amt:	Code2:	

PROPERTY CHARACTERISTICS

Lot Acres: 0.440	Year Built:	Fireplace:
Lot SqFt: 19,257	Effective Yr: 1920	A/C:
Bldg/Liv Area: 19,200	Total Rooms:	Heating:
Units:	Bedrooms:	Pool:
Buildings: 2	Baths (Full):	Park Type:
Stories: 1.0	Baths (Half):	Spaces:
Style:	Garage SqFt:	Site Inffince:
Construct:		Timber Preserve:
Quality: 5.5		Ag Preserve:
Building Class: C		
Condition:		
Other Rooms:		

*** The information provided here is deemed reliable, but is not guaranteed.



COUNTY OF ALAMEDA

Assessor's Office

Property Value System

History

Value

Transfer

[New Query](#)

Parcel Number: 9-704-11-1 Lien Date: 01/01/2006 Owner: BURROWS BRUCE A & BARTON G

Property Address: 250 30TH ST , OAKLAND, CA 94611-5707

[Parcel History](#)

Mailing Name	Mailing Address	Document Date	Document Number	Value From Trans Tax	Parcel Count	Use
BURROWS BRUCE A & BARTON G	List Owners 6 SOUTHPOINT RD , ORINDA, CA 94563-1923	08/25/2005	2005-364418		1	<u>8200</u>
BURROWS BRUCE A TR	250 30TH ST , OAKLAND, CA 94611-5707	12/02/2002	2002-557883		1	<u>8200</u>
BURROWS RUTH A TR c/o BRUCE A BURROWS, TR	250 30TH ST , OAKLAND, CA 94611-5707	08/20/2002	TRAN-6365		1	<u>8200</u>
BURROWS RUTH H TR	30 PARKWAY CT , ORINDA, CA 94563-3537	12/03/1997	1997-318715		1	<u>8200</u>
BURROWS ROBERT H & RUTH A TRS	219 RAMONA AVE , PIEDMONT, CA 94611- 3933	04/28/1977	1977-80249		1	<u>8200</u>
BURROW ROBERT H	250 30TH ST , OAKLAND, CA 94611-5707	02/09/1965	AX-18178		3	<u>8200</u>

All information on this site is to be assumed accurate for property assessment purposes only, and is based upon the Assessor's knowledge of each property. Caution is advised for use other than its intended purpose.

The Alameda County Intranet site is best viewed in Internet Explorer Version 5.5 or later.
Click [here](#) for more information regarding supported browsers.

Copyright © 2001 Alameda County