



COUNTY OF ALAMEDA
Assessor's Office
Property Value System

[Help](#)

[New Query](#)

[History](#)

[Value](#)

[Transfer](#)

[Map](#)

[Glossary](#)

Parcel Number:4-27-12 Inactive:N Lien Date:01/01/2011 Owner:MUIR TONY D & EARLS LILLIE R

Property Address: 1125 5TH ST, OAKLAND, CA 94607

Mailing Name		Historical Mailing Address	Document Date	Document Number	Value From Trans Tax	Parcel Count	Use
MUIR TONY D & EARLS LILLIE R c/o RINO-PACIFIC	List Owners	PO BOX 328 , WILSONVILLE, OR 97070-0328	01/28/1991	1991- 20335		3	8500
MUIR STEARLENE HEIRS OF EST & TONY c/o DAVID HIMMELMANN	List Owners	405 14TH ST STE 300, OAKLAND, CA 94612- 2705	09/28/1989	TRAN- 2508		1	8500
MUIR TONY D & STEARLENE c/o RINO PACIFIC	List Owners	PO BOX 2099 , SALEM, OR 97308	12/01/1981	1981- 200033		1	8500
MUIR TONY D & STEARLENE	List Owners	1125 5TH ST , OAKLAND, CA 94607- 2514	11/01/1979	1979- 220818	\$175,000	1	8500
STARR BETTY & KOWAN MILDRED K	List Owners	1125 5TH ST , OAKLAND, CA 94607- 2514	01/20/1972	1972- 8784		1	8500
STARR BETTY	List Owners	1125 5TH ST , OAKLAND, CA 94607- 2514	01/25/1966	AY- 10352		1	8500

All information on this site is to be assumed accurate for property assessment purposes only, and is based upon the Assessor's knowledge of each property. Caution is advised for use other than its intended purpose.

The Alameda County Intranet site is best viewed in Internet Explorer Version 5.5 or later. Click [here](#) for more information regarding supported browsers.

Copyright © 2001 Alameda County

ASSESSOR'S MAP 4

Code Area Nos. 17-014

27

Scale: 1" = 60'

OAKLAND AND VICINITY (BOARDMAN) (Bk.17 Pg.14)
ADELINE AND MARKET ST. HMST. OAKLAND (Bk.1 Pg.7)
BRIGGS TRACT MAP NO. 2 (Bk. 2 Pg.19)

29

02-14-95 VF.
8-02-95 CSL
10-17-95 AT
1-11-95 CSL
4-18-04 CSL

NIMITZ

FREWAY (R-7)

5-13-93 CSL

Revised 1-17-73 RW
Docket 11-68 RG

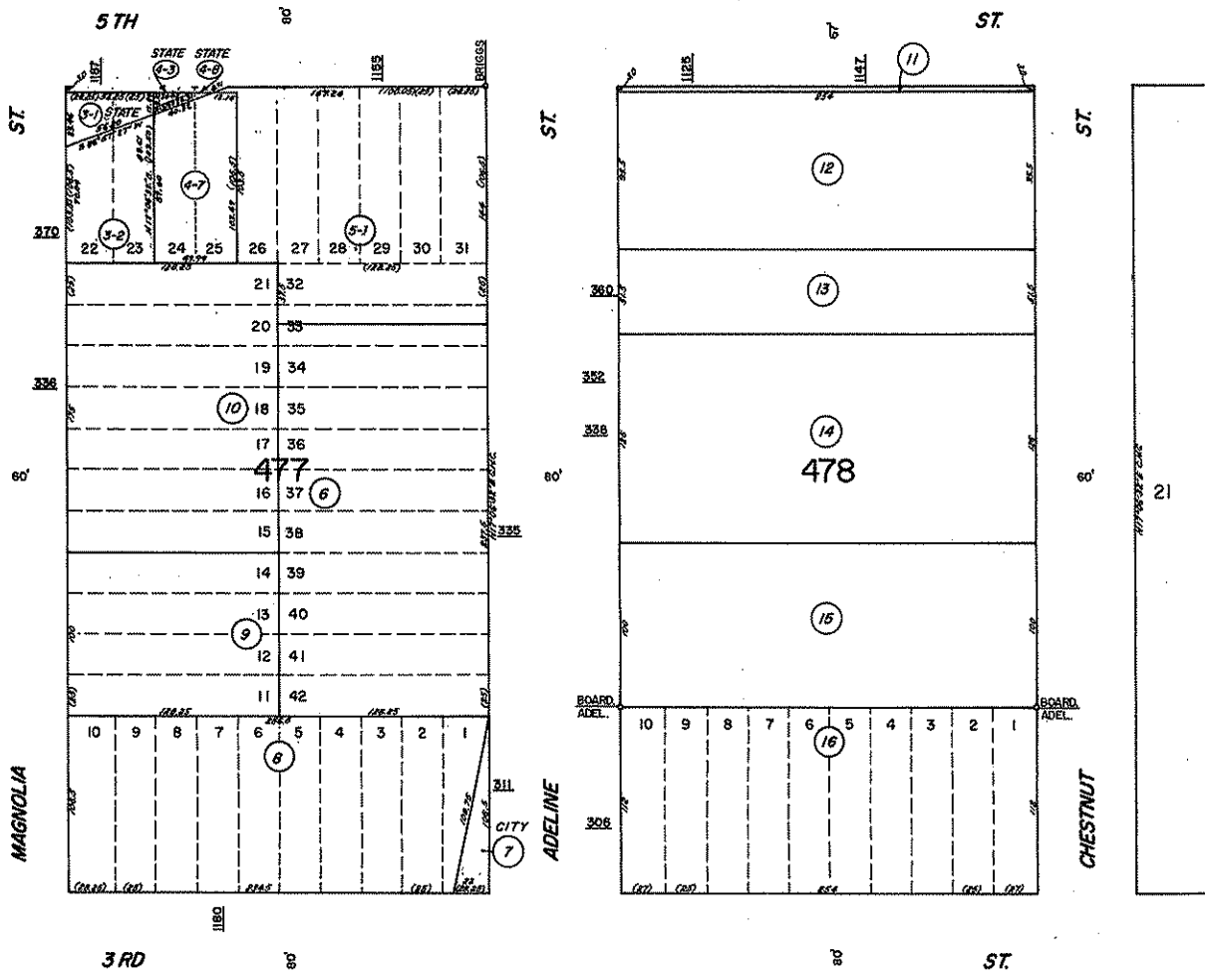

Formerly: Bks. 290, 291