

ALAMEDA COUNTY
HEALTH CARE SERVICES
AGENCY
ALEX BRISCOE, Director



ENVIRONMENTAL HEALTH SERVICES
ENVIRONMENTAL PROTECTION
1131 Harbor Bay Parkway, Suite 250
Alameda, CA 94502-6577
(510) 567-6700
FAX (510) 337-9335

December 23, 2014

Reed Rinehart
Rino Pacific
2401 North State Street
Ukiah, CA 95482

(Sent via E-mail to: rlinehart@rinehartoil.com)

Tony Muir and Lillie Earls
6544 Dover Street
Oakland, CA 94609-1010

Subject: Case Closure for Fuel Leak Case No. RO0000234 and GeoTracker Global ID T0600102136, Rino Pacific/Oakland Truck Stop, 1107 5th Street, Oakland, CA 94607

Dear Reed Rinehart, Tony Muir, and Lillie Earls:

This letter transmits the enclosed underground storage tank (UST) case closure letter in accordance with Chapter 6.75 (Article 4, Section 25296.10[g]). The State Water Resources Control Board adopted this letter on February 20, 1997. As of March 1, 1997, the Alameda County Environmental Health (ACEH) is required to use this case closure letter for all UST leak sites. We are also transmitting to you the enclosed case closure summary. These documents confirm the completion of the investigation and cleanup of the reported release at the subject site. The subject fuel leak case is closed. This case closure letter and the case closure summary can also be viewed on the State Water Resources Control Board's Geotracker website (<http://geotracker.swrcb.ca.gov>) and the Alameda County Environmental Health website (<http://www.acgov.org/aceh/index.htm>).

If you have any questions, please call Jerry Wickham at (510) 567-6791. Thank you.

Sincerely,

Dilan Roe, P.E.
LOP and SCP Program Manager

Enclosures: 1. Remedial Action Completion Certification
 2. Case Closure Summary

Responsible Parties
RO0000234
December 23, 2014
Page 2

Cc w/enc.:

Leroy Griffin, Oakland Fire Department, 250 Frank H. Ogawa Plaza, Ste. 3341, Oakland, CA 94612-2032 2032 (Sent via E-mail to: lgriffin@oaklandnet.com)

Brian Millman, GeoEnvironmental, Inc., 837 Shaw Road, Stockton, CA 95215 (Sent via E-mail to: bmillman@advgeoenv.com)

Tony Muir, (Sent via E-mail to: TonyMuir@hotmail.com)

Jerry Wickham, ACEH (Sent via E-mail to: jerry.wickham@acgov.org)
GeoTracker, eFile

ALAMEDA COUNTY
**HEALTH CARE SERVICES
AGENCY**

ALEX BRISCOE, Agency Director

DEPARTMENT OF ENVIRONMENTAL HEALTH
OFFICE OF THE DIRECTOR
1131 HARBOR BAY PARKWAY
ALAMEDA, CA 94502
(510) 567-6777
FAX (510) 337-9135

REMEDIAL ACTION COMPLETION CERTIFICATION

December 23, 2014

Reed Rinehart
Rino Pacific
2401 North State Street
Ukiah, CA 95482

(Sent via E-mail to: rlinehart@rinehartoil.com)

Tony Muir and Lillie Earls
6544 Dover Street
Oakland, CA 94609-1010

Subject: Case Closure for Fuel Leak Case No. RO0000234 and GeoTracker Global ID T0600102136, Rino Pacific/Oakland Truck Stop, 1107 5th Street, Oakland, CA 94607

Dear Reed Rinehart, Tony Muir, and Lillie Earls:

This letter confirms the completion of a site investigation and remedial action for the underground storage tanks formerly located at the above-described location. Thank you for your cooperation throughout this investigation. Your willingness and promptness in responding to our inquiries concerning the former underground storage tank(s) are greatly appreciated.

Based on information in the above-referenced file and with the provision that the information provided to this agency was accurate and representative of site conditions, this agency finds that the site investigation and corrective action carried out at your underground storage tank(s) site is in compliance with the requirements of subdivisions (a) and (b) of Section 25296.10 of the Health and Safety Code and with corrective action regulations adopted pursuant to Section 25299.3 of the Health and Safety Code and that no further action related to the petroleum release(s) at the site is required.

Please be aware that claims for reimbursement of corrective action costs submitted to the Underground Storage Tank Cleanup Fund more than 365 days after the date of this letter or issuance or activation of the Fund's Letter of Commitment, whichever occurs later, will not be reimbursed unless one of the following exceptions applies:

- Claims are submitted pursuant to Section 25299.57, subdivision (k) (reopened UST case); or
- Submission within the timeframe was beyond the claimant's reasonable control, ongoing work is required for closure that will result in the submission of claims beyond that time period, or that under the circumstances of the case, it would be unreasonable or inequitable to impose the 365-day time period.

This notice is issued pursuant to subdivision (g) of Section 25296.10 of the Health and Safety Code. Please contact our office if you have any questions regarding this matter.

Sincerely,

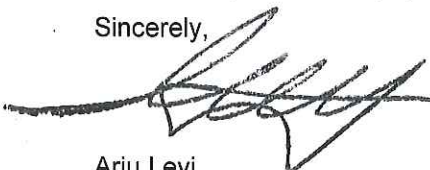

Ariu Levi
Director

CASE CLOSURE SUMMARY
LEAKING UNDERGROUND FUEL STORAGE TANK - LOCAL OVERSIGHT PROGRAM

I. AGENCY INFORMATION

Date: April 15, 2014

Agency Name: Alameda County Environmental Health	Address: 1131 Harbor Bay Parkway
City/State/Zip: Alameda, CA 94502-6577	Phone: (510) 567-6791
Responsible Staff Person: Jerry Wickham	Title: Senior Hazardous Materials Specialist

II. CASE INFORMATION

Site Facility Name: Rino Pacific/Oakland Truck Stop		
Site Facility Address: 1107 5 th Street, Oakland, CA 94607		
RB Case No.: 01-2322	STiD No. 922	LOP Case No.: RO0000234
GeoTracker ID: T0600102136		APN: 4-27-12
Current Land Use: Active fueling station		
Responsible Parties	Addresses	Phone Numbers
Reed Rinehart Rino Pacific	2401 North State Street Ukiah, CA 95482	No Phone Number
Tony Muir and Lillie Earls	6544 Dover Street Oakland, CA 94609-1010	No Phone Number

This Case Closure Summary along with the Case Closure Transmittal letter and the Remedial Action Completion Certification provides documentation of the case closure. This closure approval is based upon the available information and with the provision that the information provided to this agency was accurate and representative of site conditions. Additional information on the case can be viewed in the online case file. The entire case file can be viewed over the Internet on the Alameda County Environmental Health (ACEH) website (<http://www.acgov.org/aceh/lop/ust.htm>) or the State of California Water Resources Control Board GeoTracker website (<http://geotracker.waterboards.ca.gov>). Not all historic documents for the fuel leak case may be available on GeoTracker. A more complete historic case file for this site is located on the ACEH website.

III. RELEASE AND SITE CHARACTERIZATION INFORMATION

Cause and Type of Release: Release from underground storage tank (UST) system		
Number of monitoring wells installed: 17	Number of monitoring wells destroyed: 5	Number of monitoring wells remaining: 12
Highest Groundwater Depth Below Ground Surface: 0.32 feet bgs	Lowest Depth: 6.85 feet bgs	Flow Direction: North to northwest
Most Sensitive Current Groundwater Use: Potential drinking water source		

Summary of Production Wells in Vicinity: There are no water supply wells within 1,000 feet of the plume.	
Are drinking water wells affected? No	Aquifer Name: East Bay Plain
Is surface water affected? No	Nearest Surface Water Name: Oakland Inner Harbor is approximately 2,000 feet south of the site.

LTCP GROUNDWATER SPECIFIC CRITERIA

LTCP Groundwater Specific Scenario under which case was closed: Scenario 2

Site Data		LTCP Scenario 1 Criteria (ppb)	LTCP Scenario 2 Criteria (ppb)	LTCP Scenario 3 Criteria (ppb)	LTCP Scenario 4 Criteria (ppb)
Plume Length	Approximately 200 feet from source to edge of plume	<100 feet	<250 feet	<250 feet	<1,000 feet
Free Product	No free product	No free product	No free product	Removed to maximum extent practicable	No free product
Plume Stable or Decreasing	Appears to be decreasing over long term but sporadic increases observed.	Stable or decreasing	Stable or decreasing	Stable or decreasing for minimum of 5 Years	Stable or decreasing
Distance to Nearest Water Supply Well	>1,000 feet	>250 feet	>1,000 feet	>1,000 feet	>1,000 feet
Distance to Nearest Surface Water and Direction	2,000 feet downgradient	>250 feet	>1,000 feet	>1,000 feet	>1,000 feet
Property Owner Willing to Accept a Land Use Restriction?	Not applicable for groundwater specific criteria; however, see Site Management Requirements in Section IV.	Not applicable	Not applicable	Yes	Not applicable

GROUNDWATER CONCENTRATIONS

Constituent	Historic Site Maximum (ppb)	Current Site Maximum (ppb)	LTCP Scenario 1 Criteria (ppb)	LTCP Scenario 2 Criteria (ppb)	LTCP Scenario 3 Criteria (ppb)	LTCP Scenario 4 Criteria (ppb)
Benzene	77,000	740	No criteria	3,000	No criteria	1,000
MTBE	920,000	530	No criteria	1,000	No criteria	1,000
TBA	310,000	35,000	No criteria	No criteria	No criteria	No criteria

Scenario 5: If the site does not meet scenarios 1 through 4, has a determination been made that under current and reasonably expected future scenarios, the contaminant plume poses a low threat to human health and safety and to the environment and water quality objectives will be achieved within a reasonable time frame?

LTCP VAPOR SPECIFIC CRITERIA

LTCP Vapor Specific Scenario under which case was closed: Active fueling station exempt from vapor specific criteria

Active Fueling Station Active as of 04/07/2014

Site Data		LTCP Scenario 1 Criteria	LTCP Scenario 2 Criteria	LTCP Scenario 3A Criteria	LTCP Scenario 3B Criteria	LTCP Scenario 3C Criteria	LTCP Scenario 4 Criteria
Unweathered NAPL	No NAPL	LNAPL in groundwater	LNAPL in soil	No NAPL	No NAPL	No NAPL	No criteria
Thickness of Bioattenuation Zone Beneath Foundation	<2 feet	≥30 feet	≥30 feet	≥5 feet	≥10 feet	≥5 feet	≥5 feet
Total TPH in Bioattenuation Zone	Unknown; strong odors observed	<100 ppm	<100 ppm	<100 ppm	<100 ppm	<100 ppm	<100 ppm
Maximum Current Benzene Concentration in Groundwater	740 ppb	No criteria	No criteria	<100 ppb	≥100 and <1,000 ppb	<1,000 ppb	No criteria
Oxygen Data within Bioattenuation Zone	No oxygen data	No criteria	No criteria	No oxygen data or <4%	No oxygen data or <4%	≥4% at lower end of zone	≥4% at lower end of zone
Depth of soil vapor measurement beneath foundation	----	No criteria	No criteria	No criteria	No criteria	No criteria	≥5 feet

SCENARIO 4 DIRECT MEASUREMENT OF SOIL VAPOR CONCENTRATIONS

Site Soil Vapor Data			No Bioattenuation Zone		Bioattenuation Zone	
Constituent	Historic Maximum (µg/m ³)	Current Maximum (µg/m ³)	Residential	Commercial	Residential	Commercial
Benzene	----	----	<85	<280	<85,000	<280,000
Ethylbenzene	----	----	<1,100	<3,600	<1,100,000	<3,600,000
Naphthalene	----	----	<93	<310	<93,000	<310,000

If the site does not meet scenarios 1 through 4, does a site-specific risk assessment for the vapor intrusion pathway demonstrate that human health is protected?

If the site does not meet scenarios 1 through 4, has a determination been made that petroleum vapors from soil or groundwater will have no significant risk of adversely affecting human health as a result of controlling exposure through the use of mitigation measures or through the use of institutional controls?

LTCP DIRECT CONTACT AND OUTDOOR AIR EXPOSURE CRITERIA

LTCP Direct Contact and Outdoor Air Exposure Specific Scenario under which case was closed: A determination has been made that the concentrations of petroleum in soil will have not significant risk of adversely affecting human health as a result of controlling exposure through the use of mitigation measures or through the use of institutional controls, or This case should be closed in spite of not meeting the vapor specific media criteria.

Are maximum concentrations less than those in Table 1 below? No

Constituent		Residential		Commercial/Industrial		Utility Worker
		0 to 5 feet bgs (ppm)	Volatilization to outdoor air (5 to 10 feet bgs) ppm	0 to 5 feet bgs (ppm)	Volatilization to outdoor air (5 to 10 feet bgs) ppm	0 to 10 feet bgs (ppm)
Site Maximum	Benzene	3.5	200	3.5	200	200
LTCP Criteria	Benzene	≤1.9	≤2.8	≤8.2	≤12	≤14
Site Maximum	Ethylbenzene	9.4	160	9.4	160	160
LTCP Criteria	Ethylbenzene	≤21	≤32	≤89	≤134	≤314
Site Maximum	Naphthalene	----	----	----	----	----
LTCP Criteria	Naphthalene	≤9.7	≤9.7	≤45	≤45	≤219
Site Maximum	PAHs	----	----	----	----	----
LTCP Criteria	PAHs	≤0.063	NA	≤0.68	NA	≤4.5

If maximum concentrations are greater than those in Table 1, are they less than levels from a site-specific risk assessment?

If maximum concentrations are greater than those in Table 1, has a determination been made that the concentrations of petroleum in soil will have no significant risk of adversely affecting human health as a result of controlling exposure through the use of mitigation measures or through the use of institutional controls?

Yes

IV. CLOSURE

Does corrective action protect public health for current land use? Alameda County Environmental Health staff does not make specific determinations concerning public health risk. However, based upon the information available in our files to date, closure of this site appears to be consistent with the policies established by the State Water Resources Control Board Low-Threat Underground Storage Tank Closure Policy which became effective on August 17, 2012.

Site Management Requirements:

This fuel leak case has been evaluated for closure consistent with the State Water Resources Control Board Low-Threat Underground Storage Tank Closure Policy (LTCP). Benzene and ethylbenzene concentrations in shallow soil exceed the numerical criteria for direct contact and outdoor air exposure prescribed in the LTCP for residential and commercial land use. Under the current land use as an active fueling station, most of the site is paved with minor landscaped areas near the site boundaries resulting in a low potential for direct contact exposure under the current land use. As an active fueling station, the site is not required to meet media-specific criteria for vapor intrusion to indoor air and has not been evaluated for potential vapor intrusion. Therefore, case closure is granted for the current commercial land use as an active fueling station.

If a change in land use to any residential, commercial other than as a commercial fueling station, or conservative land use, or if any redevelopment occurs, Alameda County Environmental health (ACEH) must be notified as required by Government Code Section 65850.2.2. Due to the potential for vapor intrusion to indoor air for future buildings, ACEH will re-evaluate the case upon receipt of approved development/construction plans.

Excavation or construction activities in areas of residual contamination require planning and implementation of appropriate health and safety procedures by the responsible party prior to and during excavation and construction activities.

This site is to be entered into the City of Oakland Permit Tracking System due to the residual contamination on site.

Should corrective action be reviewed if land use changes? Yes

Was a deed restriction or deed notification filed? No

Date Recorded: ----

V. ADDITIONAL COMMENTS AND CONCLUSION

Additional Comments:

Strong odors have been detected in shallow soil samples collected beneath portions of the site. Benzene and ethylbenzene concentrations in shallow soil exceed the numerical criteria for direct contact and outdoor air exposure prescribed in the LTCP for residential and commercial land use. Under the current land use as an active fueling station, most of the site is paved with minor landscaped areas near the site boundaries resulting in a low potential for direct contact exposure under the current land use. As an active fueling station, the site is not required to meet media-specific criteria for vapor intrusion to indoor air and has not been evaluated for potential vapor intrusion. Based on the defined extent of soil and groundwater contamination, the contamination does not appear to pose a risk to adjacent sites. Therefore, case closure is granted for the current commercial land use as an active fueling station.

Naphthalene was not an analyte in shallow soil samples and therefore, the concentration of naphthalene in shallow soils is unknown. Based on the elevated concentrations of Total Petroleum Hydrocarbons as diesel (TPHd) that have been detected in shallow soil (up to 28,000 ppm), naphthalene potentially may be present in shallow soil at the concentrations that exceed numerical criteria for direct contact and outdoor air exposure prescribed in the LTCP for residential and commercial land use. Under the current land use as an active fueling station, most of the site is paved with minor landscaped areas near the site boundaries resulting in a low

potential for direct contact exposure under the current land use.

Conclusion:

Alameda County Environmental Health staff believe that the site meets the conditions for case closure under the State Water Resources Control Board Low-Threat Underground Storage Tank Closure Policy. Based upon the information available in our files to date, no further investigation or cleanup for the fuel leak case is necessary at this time. However, as specified in the Site Management Requirements, re-evaluation of this case is required if land uses changes to any residential or other conservative land use, or any redevelopment occurs.

VI. LOCAL AGENCY REPRESENTATIVE DATA

Prepared by: Jerry Wickham	Title: Senior Hazardous Materials Specialist
Signature: <i>Jerry Wickham</i>	Date: 05/15/2014
Approved by: Dilan Roe	Title: LOP and SCP Program Manager
Signature: <i>Dilan Roe</i>	Date: 5/15/2014

VII. REGIONAL BOARD AND PUBLIC NOTIFICATION

Regional Board Staff Name: Cherie McCaulou	Title: Engineering Geologist
Regional Board Notification Date: 01/24/2014	
Public Notification Date: 01/24/2014	

VIII. MONITORING WELL DESTRUCTION

Date Requested by ACEH: 04/15/14	Date of Well Decommissioning Report: 12/11/14	
All Monitoring Wells Destroyed: Yes	Number Destroyed: 37	Number Retained: 0
Reason Wells Retained: NA		
Additional requirements for submittal of groundwater data from retained wells: None		
ACEH Concurrence - Signature: <i>Jerry Wickham</i>	Date: 12/16/14	

Attachments:

1. Site Vicinity Map and Site Plans (3 pp)
2. Soil Chemical Concentration Maps (3 pp)
3. Groundwater Contour and Chemical Concentration Maps (6 pp)
4. Soil Analytical Data (5 pp)
5. Groundwater Analytical Data (22 pp)
6. Cross Sections (4 pp)
7. Concentration Graphs (15 pp)



OAKLAND WEST QUADRANGLE, CALIFORNIA
 7.5 MINUTE SERIES (U.S. GEOLOGICAL SURVEY)

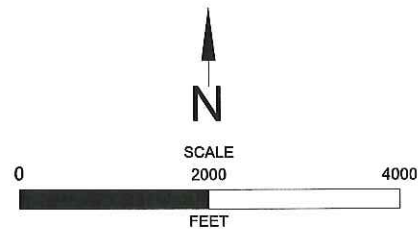

LOCATION MAP
 RINI PACIFIC/OAKLAND TRUCK STOP
 1107 5TH STREET
 OAKLAND, CALIFORNIA



Advanced
 GeoEnvironmental, Inc.
 www.advgeoenv.com

ATTACHMENT 1

PF
 DA

11

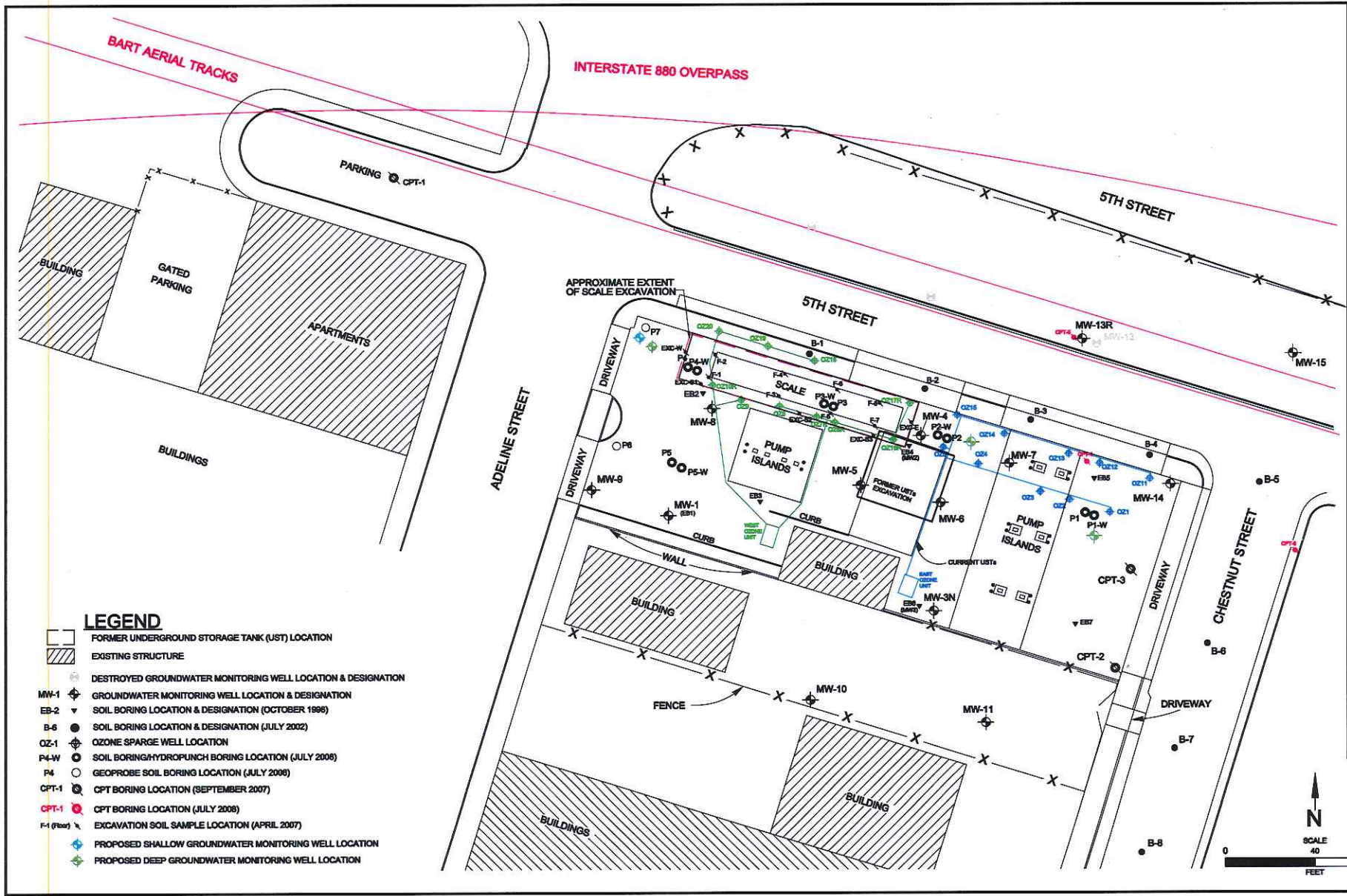

LEGEND

- FORMER UNDERGROUND STORAGE TANK (UST) LOCATION
- EXISTING STRUCTURE
- DESTROYED GROUNDWATER MONITORING WELL LOCATION & DESIGNATION
- MW-1 GROUNDWATER MONITORING WELL LOCATION & DESIGNATION
- EB-2 SOIL BORING LOCATION & DESIGNATION (OCTOBER 1998)
- B-6 SOIL BORING LOCATION & DESIGNATION (JULY 2002)
- OZ-1 OZONE SPARGE WELL LOCATION
- P4-W SOIL BORING/HYDROPUNCH BORING LOCATION (JULY 2008)
- P4 GEOPROBE SOIL BORING LOCATION (JULY 2008)
- CPT-1 CPT BORING LOCATION (SEPTEMBER 2007)
- CPT-1 CPT BORING LOCATION (JULY 2008)
- F-1 (F1007) EXCAVATION SOIL SAMPLE LOCATION (APRIL 2007)
- PROPOSED SHALLOW GROUNDWATER MONITORING WELL LOCATION
- PROPOSED DEEP GROUNDWATER MONITORING WELL LOCATION

SITE PLAN
RINO PACIFIC/OAKLAND TRUCK STOP
1107 5TH STREET
OAKLAND, CALIFORNIA

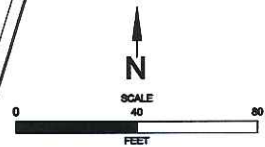

APPROXIMATE EXTENT
OF SCALE EXCAVATION

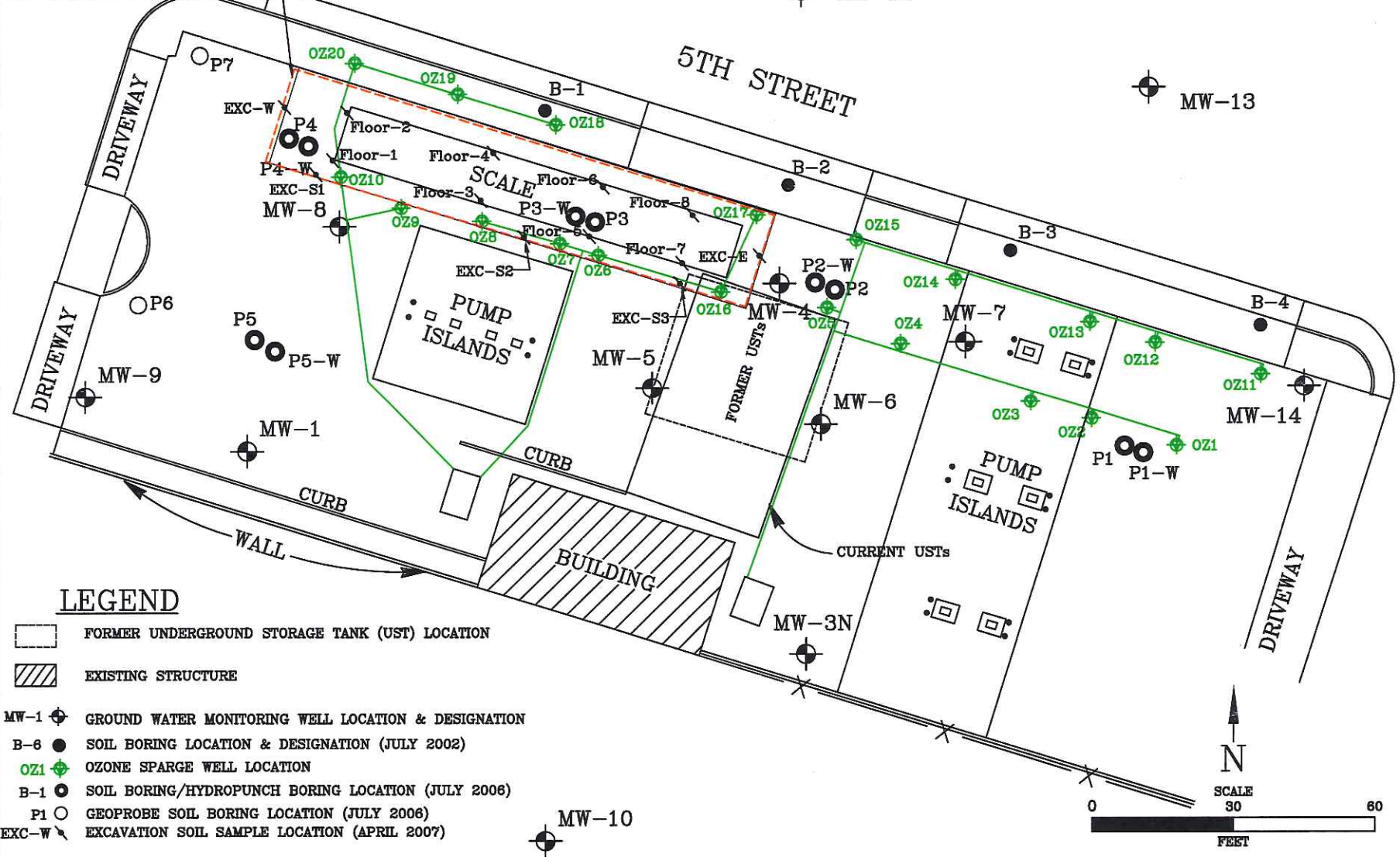

LEGEND

- FORMER UNDERGROUND STORAGE TANK (UST) LOCATION
- EXISTING STRUCTURE
- MW-1 GROUND WATER MONITORING WELL LOCATION & DESIGNATION
- B-6 SOIL BORING LOCATION & DESIGNATION (JULY 2002)
- OZ1 OZONE SPARGE WELL LOCATION
- B-1 SOIL BORING/HYDROPUNCH BORING LOCATION (JULY 2006)
- P1 GEOPROBE SOIL BORING LOCATION (JULY 2006)
- EXC-W EXCAVATION SOIL SAMPLE LOCATION (APRIL 2007)

EXCAVATION SOIL SAMPLE LOCATION MAP
RINEHART - OAKLAND TRUCK STOP
1107 5TH STREET
OAKLAND, CALIFORNIA

Advanced GeoEnvironmental, Inc.
of Northern California

PROJECT NO. AGE-SR-03-1101	FILE: Oakland EX	FIGURE: F83
DATE: August 2007	DRAWN BY: MAC	3

ADSORBED TPH-G: 1 TO 10 FEET
RINO PACIFIC/OAKLAND TRUCK STOP
1107 5TH STREET
OAKLAND, CALIFORNIA

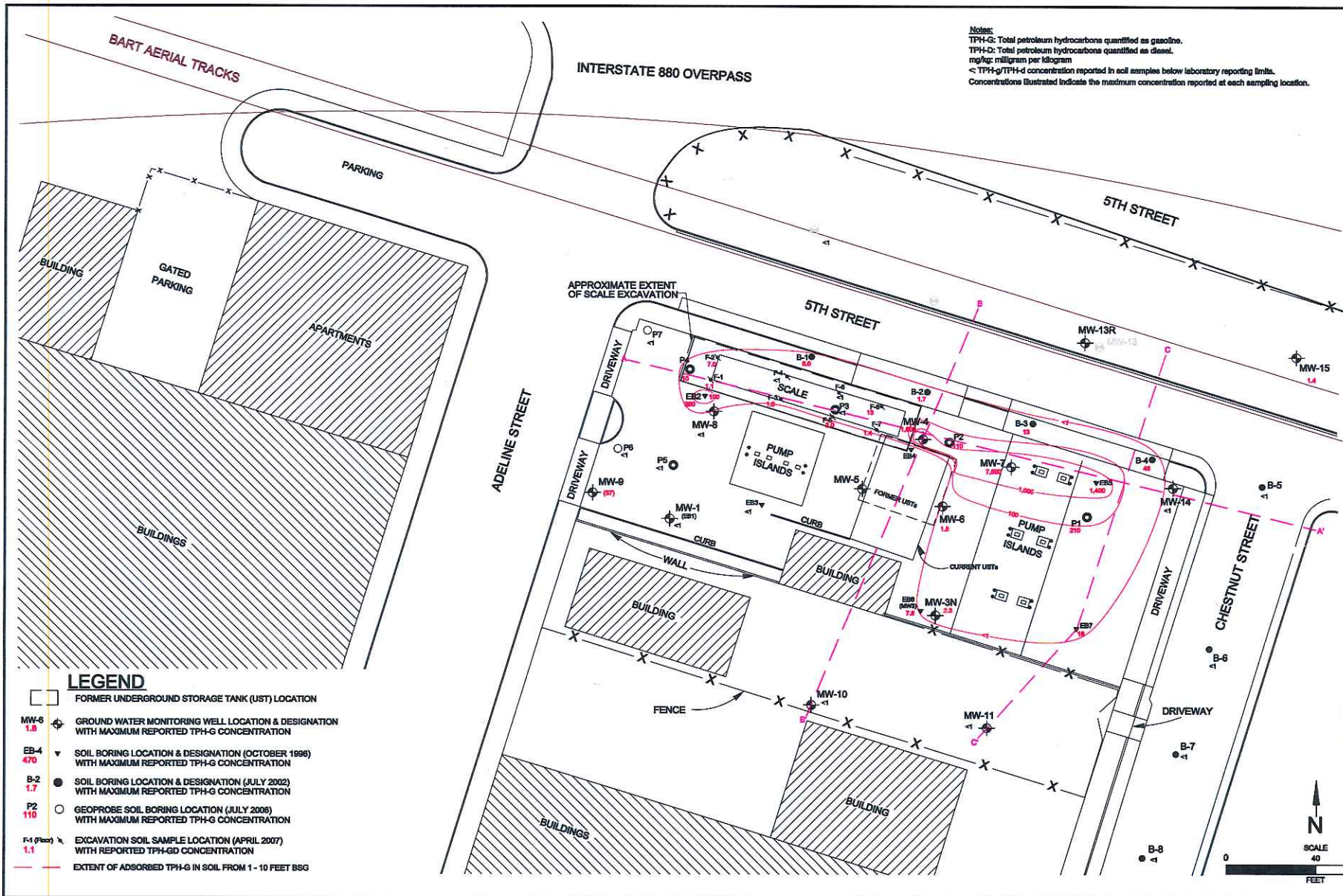

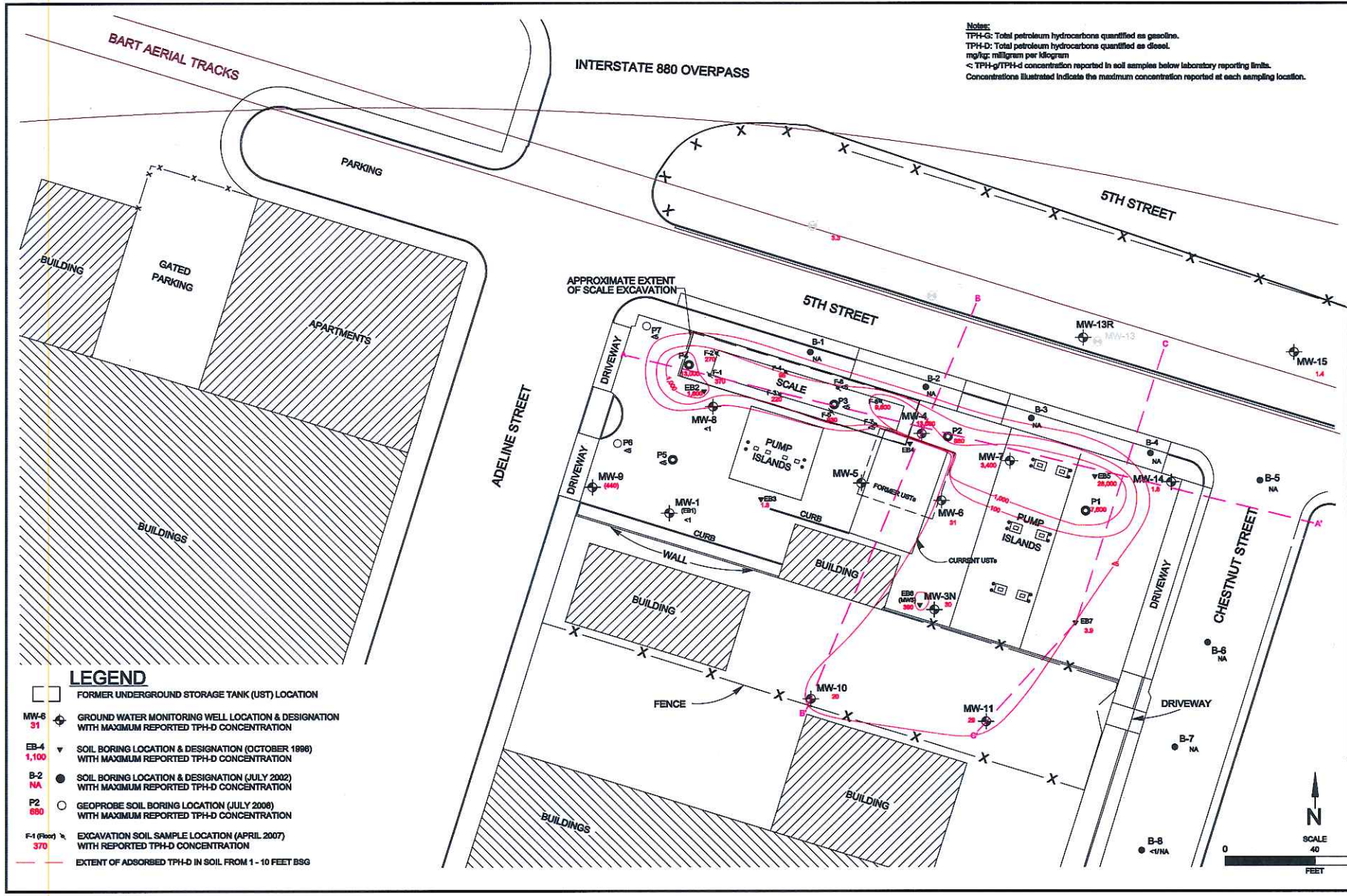

Notes:
 TPH-G: Total petroleum hydrocarbons quantified as gasoline.
 TPH-D: Total petroleum hydrocarbons quantified as diesel.
 mg/kg: milligram per kilogram
 < TPH-g/TPH-d concentration reported in soil samples below laboratory reporting limits.
 Concentrations illustrated indicate the maximum concentration reported at each sampling location.

- LEGEND**
- FORMER UNDERGROUND STORAGE TANK (UST) LOCATION
 - MW-6 31 GROUND WATER MONITORING WELL LOCATION & DESIGNATION WITH MAXIMUM REPORTED TPH-D CONCENTRATION
 - EB-4 1,100 SOIL BORING LOCATION & DESIGNATION (OCTOBER 1996) WITH MAXIMUM REPORTED TPH-D CONCENTRATION
 - B-2 NA SOIL BORING LOCATION & DESIGNATION (JULY 2002) WITH MAXIMUM REPORTED TPH-D CONCENTRATION
 - P2 690 GEOPROBE SOIL BORING LOCATION (JULY 2008) WITH MAXIMUM REPORTED TPH-D CONCENTRATION
 - F-1 (Floor) 370 EXCAVATION SOIL SAMPLE LOCATION (APRIL 2007) WITH REPORTED TPH-D CONCENTRATION
 - EXTENT OF ADSORBED TPH-D IN SOIL FROM 1 - 10 FEET BSG

ADSORBED TPH-D: 1 TO 10 FEET
RINO PACIFIC/OAKLAND TRUCK STOP
 1107 5TH STREET
 OAKLAND, CALIFORNIA

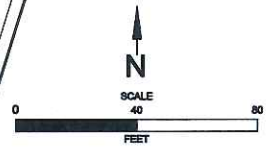

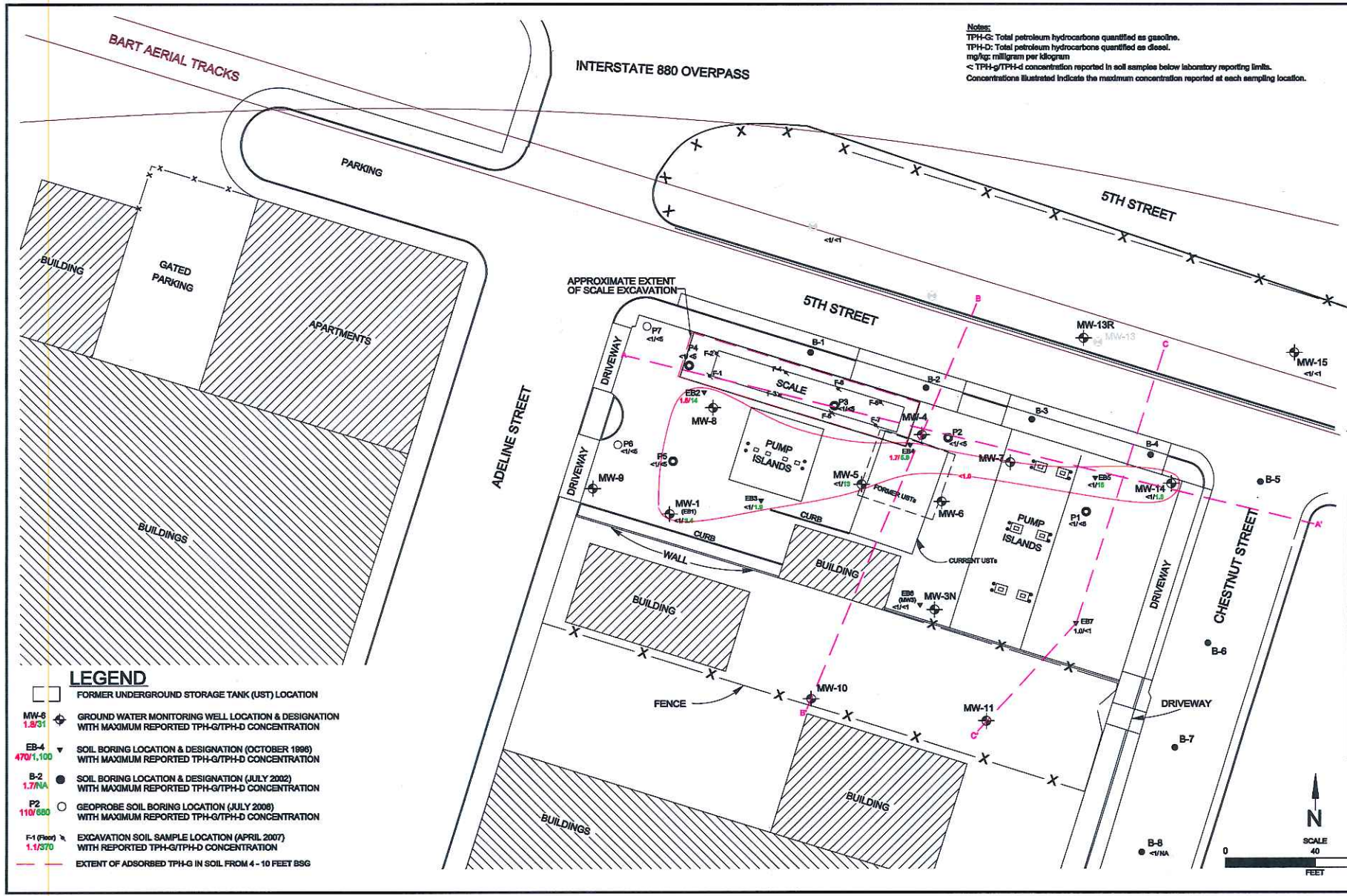

Notes:
 TPH-G: Total petroleum hydrocarbons quantified as gasoline.
 TPH-D: Total petroleum hydrocarbons quantified as diesel.
 mg/kg: milligram per kilogram
 < TPH-G/TPH-D concentration reported in soil samples below laboratory reporting limits.
 Concentrations illustrated indicate the maximum concentration reported at each sampling location.

ADSORBED TPH: 10 TO 20 FEET
 RINO PACIFIC/OAKLAND TRUCK STOP
 1107 5TH STREET
 OAKLAND, CALIFORNIA

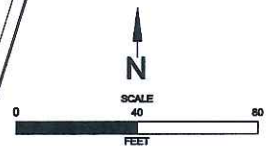

- LEGEND**
- FORMER UNDERGROUND STORAGE TANK (UST) LOCATION
 - MW-9
1.8/31
⊕ GROUND WATER MONITORING WELL LOCATION & DESIGNATION WITH MAXIMUM REPORTED TPH-G/TPH-D CONCENTRATION
 - EB-4
470/1,100
▽ SOIL BORING LOCATION & DESIGNATION (OCTOBER 1998) WITH MAXIMUM REPORTED TPH-G/TPH-D CONCENTRATION
 - B-2
1.7/NA
● SOIL BORING LOCATION & DESIGNATION (JULY 2002) WITH MAXIMUM REPORTED TPH-G/TPH-D CONCENTRATION
 - F2
119/680
○ GEOPROBE SOIL BORING LOCATION (JULY 2008) WITH MAXIMUM REPORTED TPH-G/TPH-D CONCENTRATION
 - F-1 (Fence)
1.1/370
x EXCAVATION SOIL SAMPLE LOCATION (APRIL 2007) WITH REPORTED TPH-G/TPH-D CONCENTRATION
 - EXTENT OF ADSORBED TPH-G IN SOIL FROM 4 - 10 FEET BSSG

NOTES
 NOACC: NO ACCESS TO WELL
 FT/FT: FOOT PER FOOT
 NAVD: NA Vertical Datum 88

22 MAY 2013

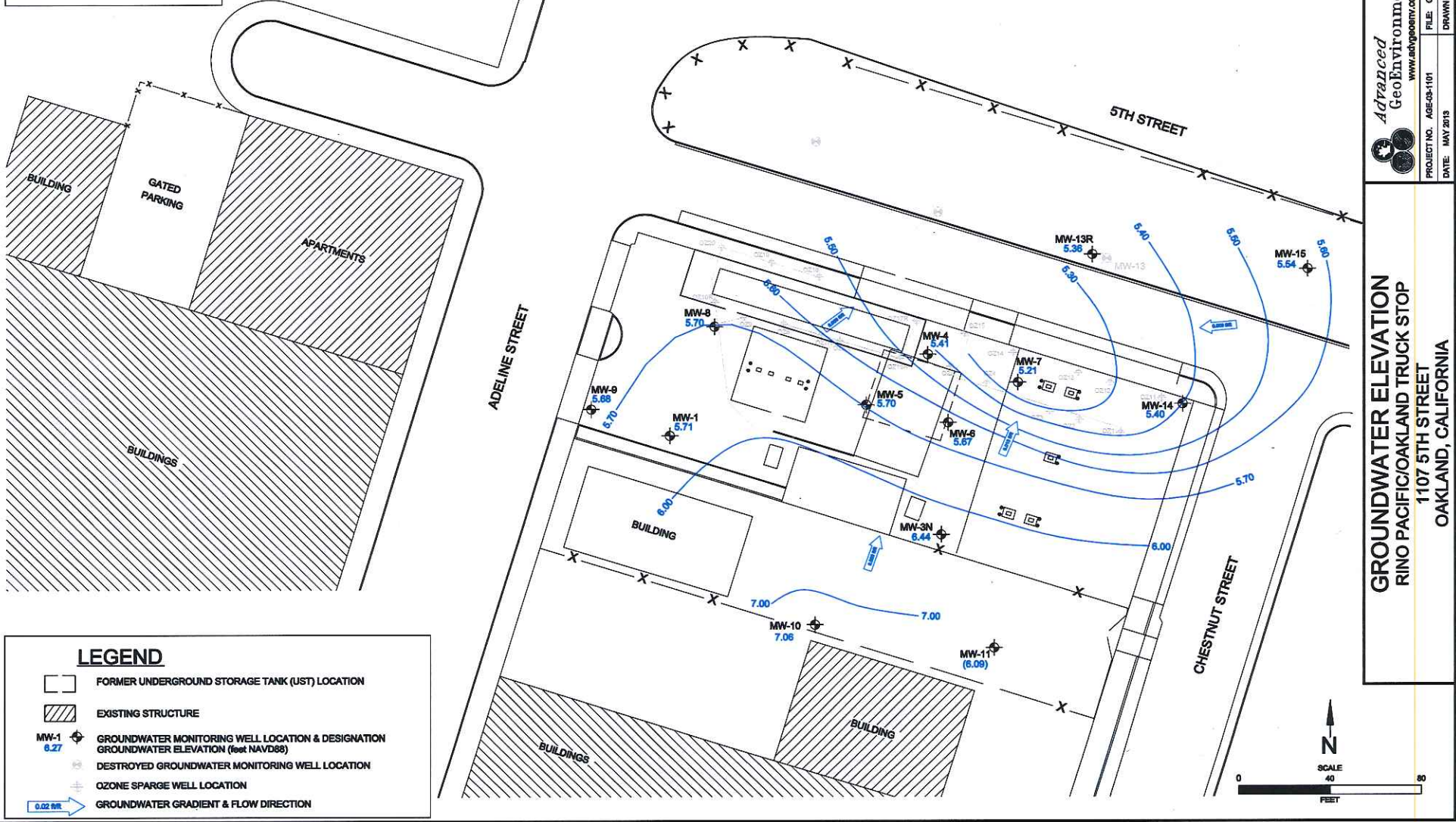

Advanced
 GeoEnvironmental, Inc.
 www.advgeoenv.com
 PROJECT NO. AGE-09-101
 DATE: MAY 2013
 FILE: GW111
 DRAWN BY: MAC
 FIGURE: 3

GROUNDWATER ELEVATION
 RINO PACIFIC/OAKLAND TRUCK STOP
 1107 5TH STREET
 OAKLAND, CALIFORNIA

ATTACHMENT 3

NOTES
 NOACC: NO ACCESS TO WELL
 FT/FT: FOOT PER FOOT
 NAVD: NA Vertical Datum 88

29 NOVEMBER 2012

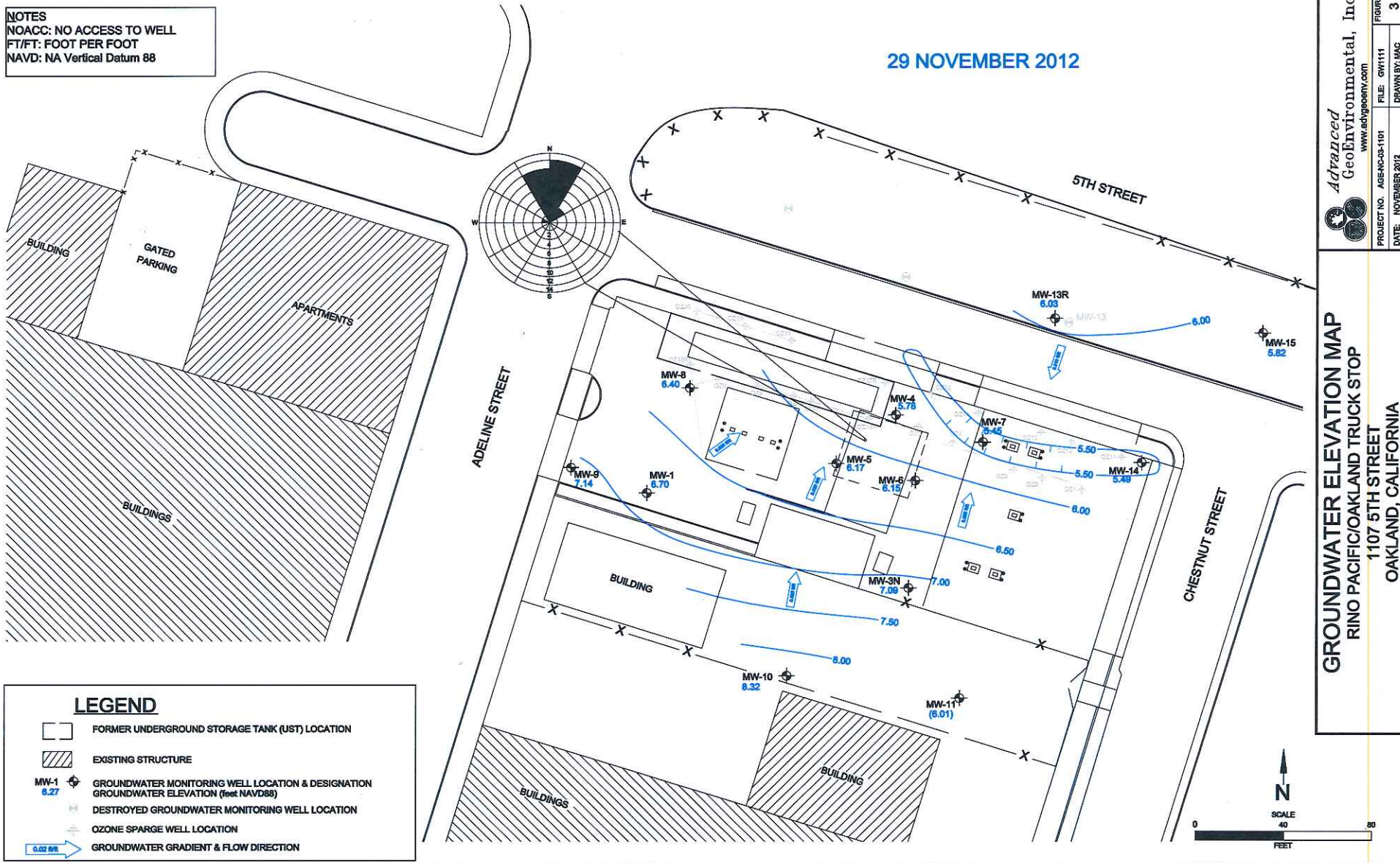

LEGEND

- FORMER UNDERGROUND STORAGE TANK (UST) LOCATION
- EXISTING STRUCTURE
- GROUNDWATER MONITORING WELL LOCATION & DESIGNATION
GROUNDWATER ELEVATION (feet NAVD88)
- DESTROYED GROUNDWATER MONITORING WELL LOCATION
- OZONE SPARGE WELL LOCATION
- GROUNDWATER GRADIENT & FLOW DIRECTION

Advanced
 GeoEnvironmental, Inc.
 www.advgeoenv.com

PROJECT NO. AGE-NC-05-101
 DATE: NOVEMBER 2012

FILE: GW111
 DRAWN BY: MAC

FIGURE:
 3

GROUNDWATER ELEVATION MAP
 RINO PACIFIC/OAKLAND TRUCK STOP
 1107 5TH STREET
 OAKLAND, CALIFORNIA

NOTES:
 NS: NOT SAMPLED
 TPH-G: TOTAL PETROLEUM HYDROCARBONS
 QUANTIFIED AS GASOLINE
 UG/L: MICROGRAMS PER LITER
 GROUNDWATER SAMPLES COLLECTED FROM WELLS
 MW-1, MW-3N, MW-4, MW-13R, AND MW-15 ON 11-29-12

22 MAY 2013

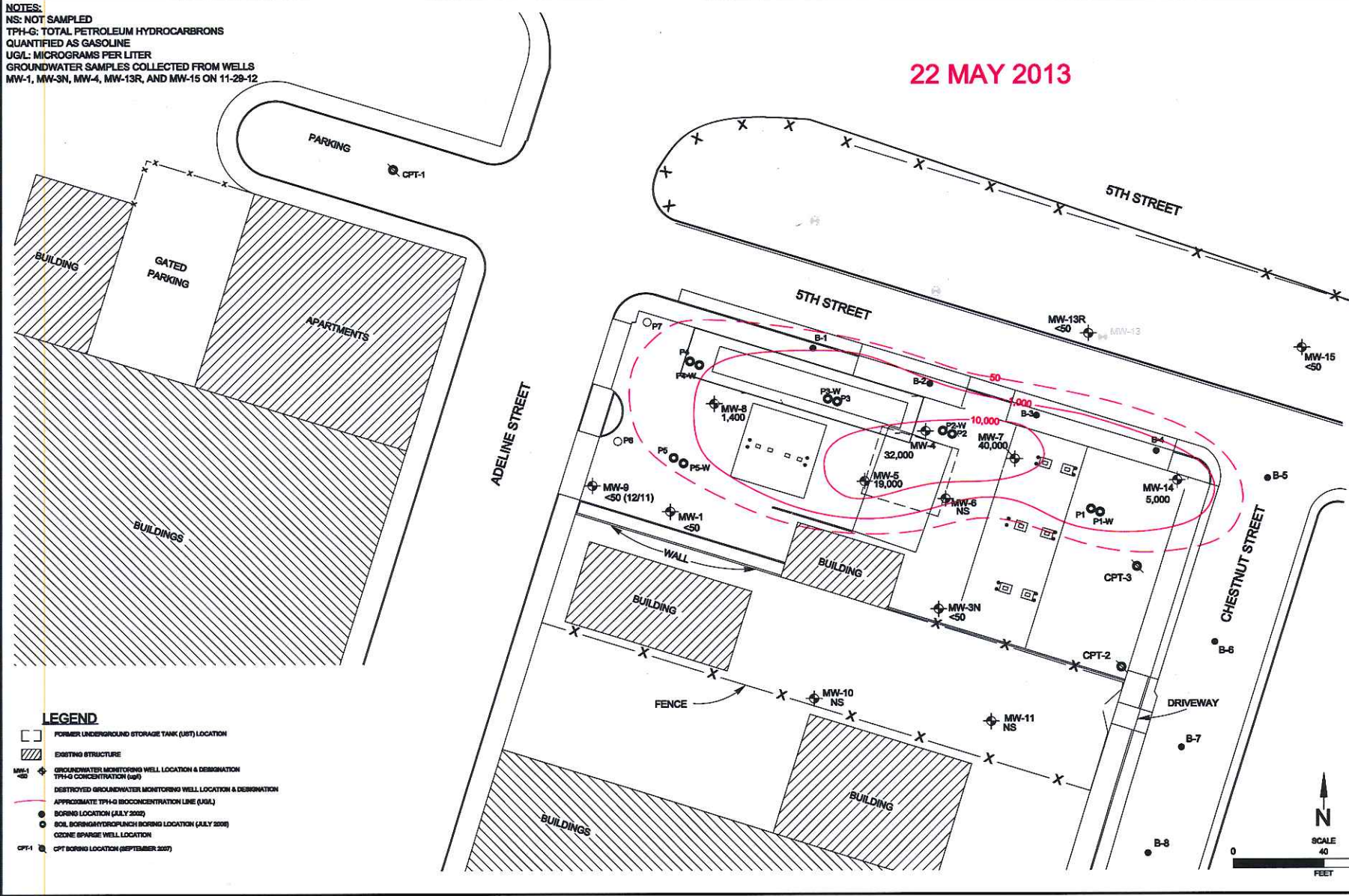

Advanced
 GeoEnvironmental, Inc.
 www.advgeoenv.com
 PROJECT NO. AGE-09-1101
 FILE: TPHG
 DATE: MAY 2013

ESTIMATED LATERAL EXTENT OF DISSOLVED TPH-G
 RINO PACIFIC/OAKLAND TRUCK STOP
 1107 5TH STREET
 OAKLAND, CALIFORNIA

FIGURE
 4
 DRAWN BY: MAC

NOTES:
 NS: NOT SAMPLED
 TPH-D: TOTAL PETROLEUM HYDROCARBONS
 QUANTIFIED AS DIESEL
 UGL: MICROGRAMS PER LITER
 GROUNDWATER SAMPLES COLLECTED FROM WELLS
 MW-1, MW-3N, MW-4, MW-13R, AND MW-15 ON 11-29-12

22 MAY 2013

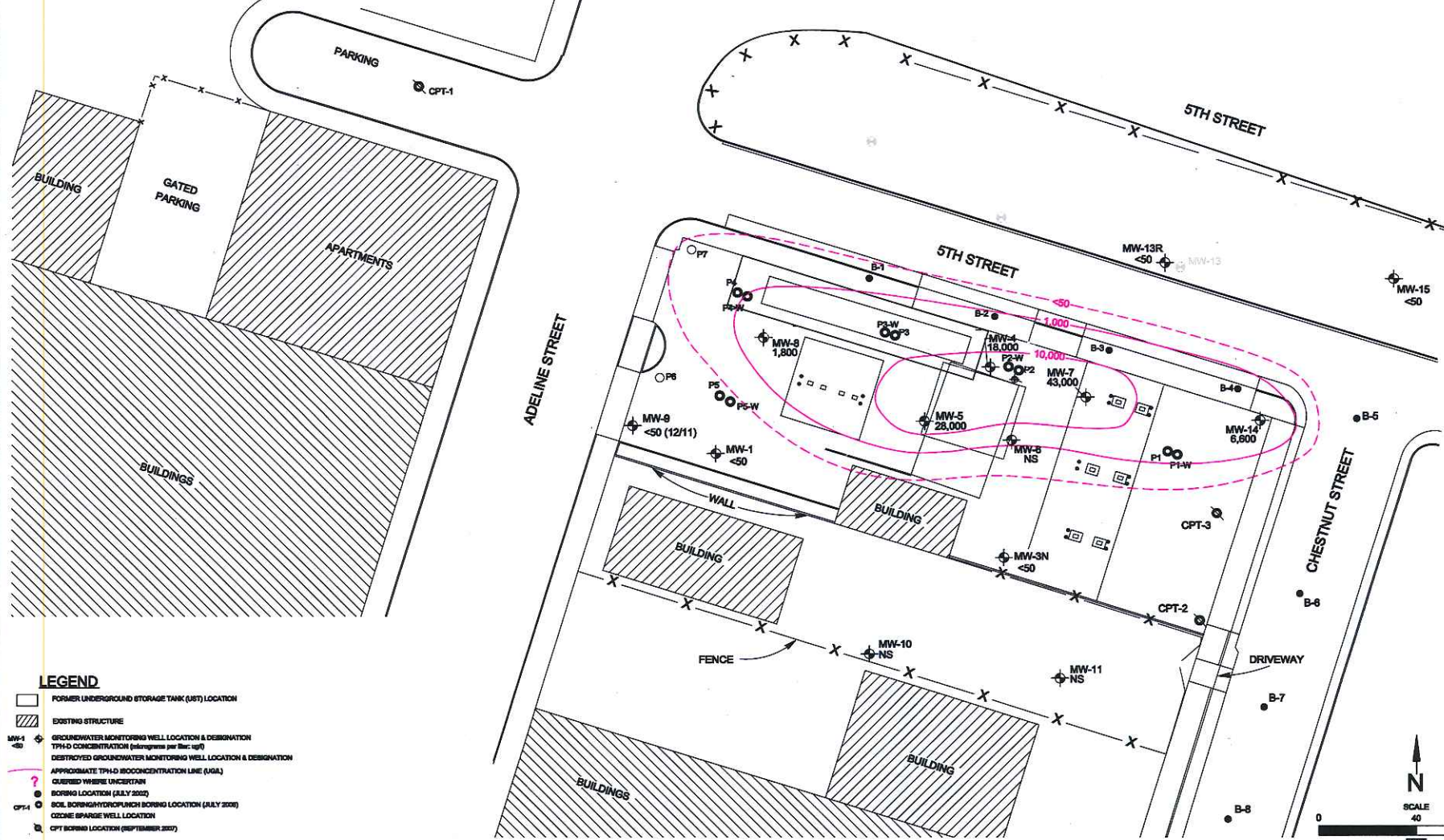

- LEGEND**
- FORMER UNDERGROUND STORAGE TANK (UST) LOCATION
 - ▨ EXISTING STRUCTURE
 - MW-1 ⊕ <50 GROUNDWATER MONITORING WELL LOCATION & DESIGNATION
 - <50 TPH-D CONCENTRATION (micrograms per liter) UGL
 - ⊕ DESTROYED GROUNDWATER MONITORING WELL LOCATION & DESIGNATION
 - APPROXIMATE TPH-D ISOCONCENTRATION LINE (UGL)
 - ? QUERIED WHERE UNCERTAIN
 - BORING LOCATION (JULY 2002)
 - ⊕ SOIL BORING HYDROPLUNCH BORING LOCATION (JULY 2002)
 - ⊕ CPT-4 SOIL BORING HYDROPLUNCH BORING LOCATION (SEPTEMBER 2007)
 - ⊕ CPT-1 CO2 INJECTIONS WELL LOCATION
 - ⊕ CPT-2 BORING LOCATION (SEPTEMBER 2007)

Advanced
 GeoEnvironmental, Inc.
 www.advgeoenv.com
 PROJECT NO. AGE-09-1101 FILE: TPHD
 DATE: MAY 2013 DRAWN BY: MAC 5

ESTIMATED LATERAL EXTENT OF DISSOLVED TPH-D
 RINO PACIFIC/OAKLAND TRUCK STOP
 1107 5TH STREET
 OAKLAND, CALIFORNIA

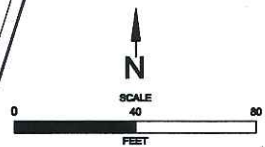

22 MAY 2013

NOTES:
 NS: NOT SAMPLED
 MTBE: METHYL TERTIARY BUTYL ETHER
 UGL: MICROGRAMS PER LITER
 GROUNDWATER SAMPLES COLLECTED FROM WELLS
 MW-1, MW-3N, MW-4, MW-13R, AND MW-15 ON 11-29-12

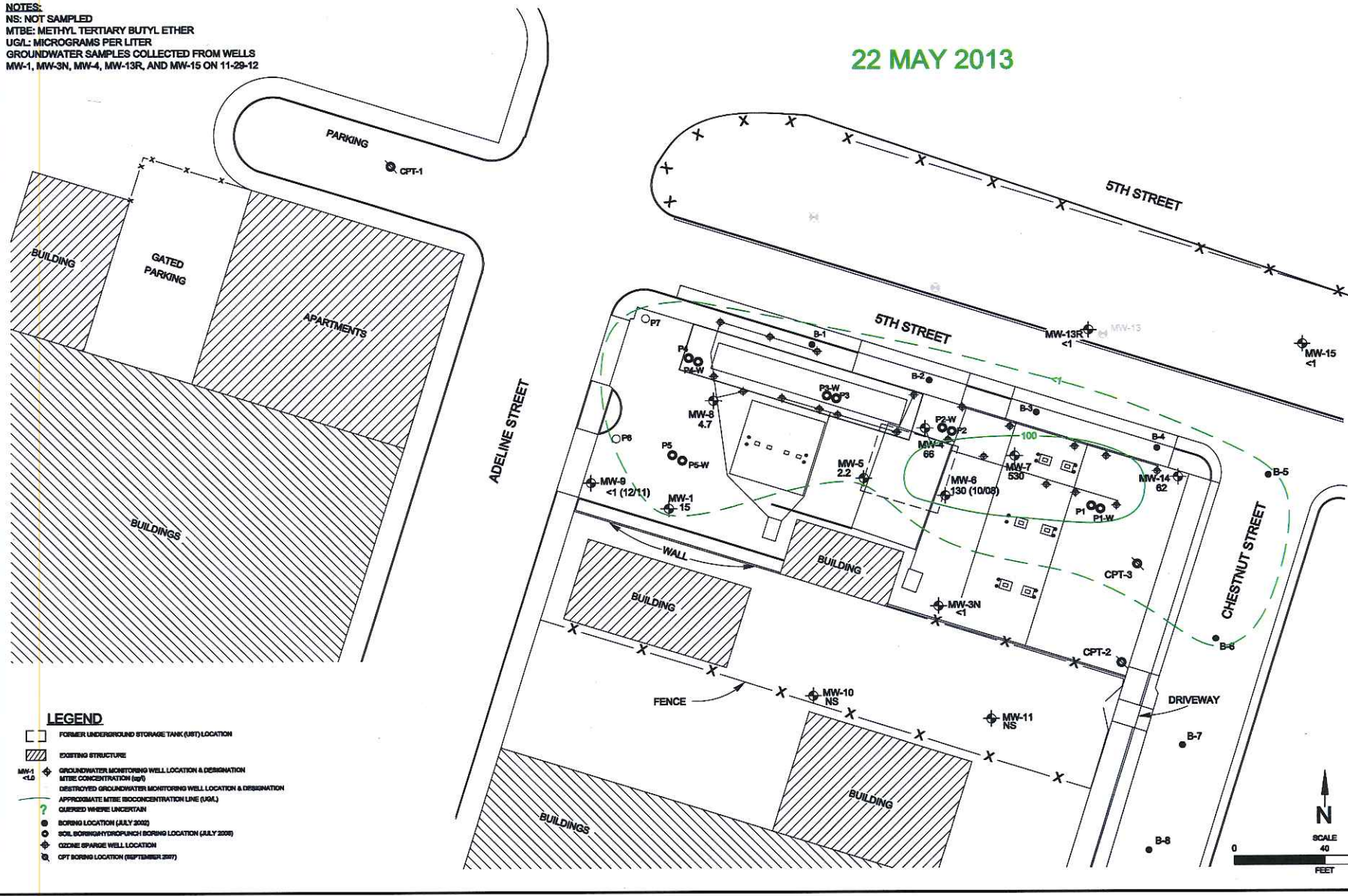

- LEGEND**
- FORMER UNDERGROUND STORAGE TANK (UST) LOCATION
 - ▨ EXISTING STRUCTURE
 - MW-1 <LD
 - ⊕ GROUNDWATER MONITORING WELL LOCATION & DESIGNATION
MTBE CONCENTRATION (ug/l)
 - ⊕ DESTROYED GROUNDWATER MONITORING WELL LOCATION & DESIGNATION
 - APPROXIMATE MTBE BIOCONCENTRATION LINE (AQL)
 - ⊕ QUERIED WHERE UNCERTAIN
 - BORING LOCATION (JULY 2002)
 - SOIL BORING/DRYDRUM/DRY PUNCH BORING LOCATION (JULY 2002)
 - ⊕ COCKE SPARGE WELL LOCATION
 - ⊕ CPT BORING LOCATION (SEPTEMBER 2007)

Advanced GeoEnvironmental, Inc.
 www.advgeoenv.com

PROJECT NO. AGE-03-101
 DATE: MAY 2013

FILE: MTBE
 DRAWN BY: MAC

FRAME: 6

**ESTIMATED LATERAL EXTENT OF DISSOLVED MTBE
 RINO PACIFIC/OAKLAND TRUCK STOP
 1107 5TH STREET
 OAKLAND, CALIFORNIA**

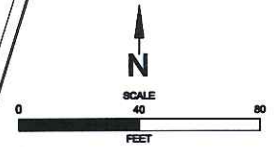

NOTES:
 NS: NOT SAMPLED
 TBA: TERTIARY BUTYL ALCOHOL
 UGL: MICROGRAMS PER LITER
 GROUNDWATER SAMPLES COLLECTED FROM WELLS
 MW-1, MW-3N, MW-4, MW-13R, AND MW-15 ON 11-29-12

22 MAY 2013

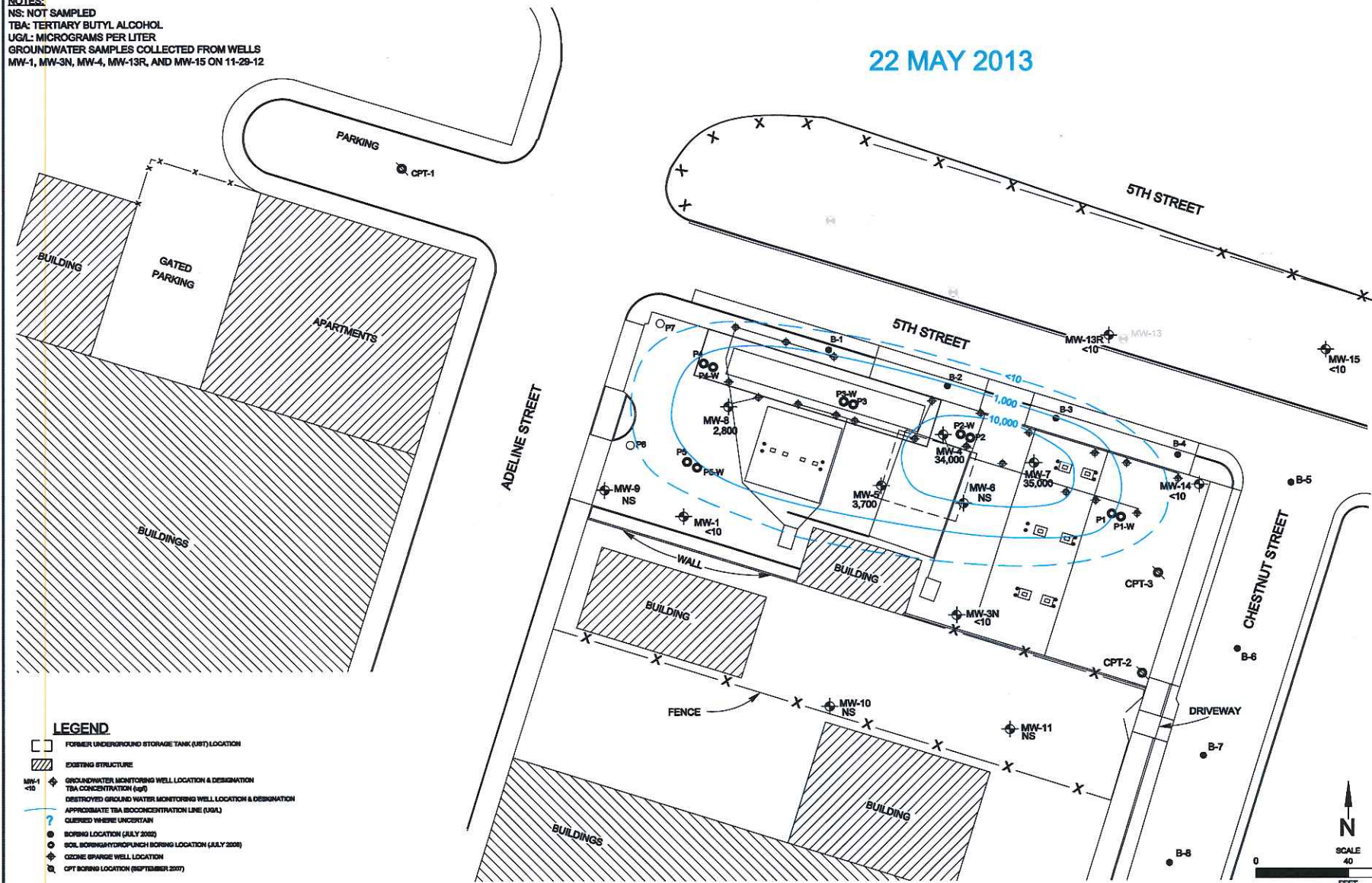

Advanced GeoEnvironmental, Inc.
 www.advgeoenv.com
 PROJECT NO. AGE-08-1101
 DATE: MAY 2013
 FILE: TBA
 DRAWN BY: MAC
 7

**ESTIMATED LATERAL EXTENT OF DISSOLVED TBA
 RINO PACIFIC/OAKLAND TRUCK STOP
 1107 5TH STREET
 OAKLAND, CALIFORNIA**

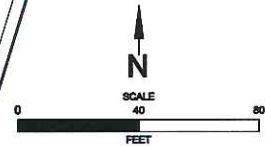

- LEGEND**
- FORMER UNDERGROUND STORAGE TANK (UST) LOCATION
 - ▨ EXISTING STRUCTURE
 - ⊕ GROUNDWATER MONITORING WELL LOCATION & DESIGNATION
TBA CONCENTRATION (ug/l)
 - ⊕ DESTROYED GROUND WATER MONITORING WELL LOCATION & DESIGNATION
 - APPROXIMATE TBA BIOCONCENTRATION LINE (UG/L)
 - ⊕ ? QUERIED WHERE UNCERTAIN
 - ⊕ BORING LOCATION (JULY 2002)
 - ⊕ SOIL BORING/HYDROLOGICAL BORING LOCATION (JULY 2002)
 - ⊕ GEOTECHNICAL WELL LOCATION
 - ⊕ CPT BORING LOCATION (SEPTEMBER 2007)

TABLE 3
ANALYTICAL RESULTS OF SOIL SAMPLES
Rino Pacific/Oakland Truck Stop
1107 5th Street, Oakland, California
(mg/Kg)

Sample I.D.	Sample Date	TPH-g	TPH-d	Benzene	Toluene	Ethyl-benzene	Total Xylenes	DIPE	ETBE	MTBE (8020)	MTBE (8260)	TAME	1,2-DCA	EDB	TBA
EB1-9 (MW1)	10/10/96	<1	<1	<0.005	<0.005	<0.005	<0.005	-	-	<0.05	-	-	-	-	-
EB1-13 (MW1)	10/10/96	<1	<1	<0.005	<0.005	<0.005	<0.005	-	-	<0.05	-	-	-	-	-
EB1-19.5 (MW1)	10/10/96	<1	3.4	<0.005	<0.005	<0.005	<0.005	-	-	<0.05	-	-	-	-	-
EB2-5	10/10/96	200	1,600	<0.005	<0.005	<0.005	0.20	-	-	<0.05	-	-	-	-	-
EB2-9	10/10/96	<1	<1	<0.005	<0.005	<0.005	<0.005	-	-	<0.05	-	-	-	-	-
EB2-13	10/10/96	1.5	14	<0.005	0.009	<0.005	0.007	-	-	<0.05	-	-	-	-	-
EB3-9.5	10/10/96	<1	1.8	0.018	0.038	0.007	0.027	-	-	<0.05	-	-	-	-	-
EB3-13	10/10/96	<1	<1	0.017	0.052	0.009	0.038	-	-	<0.05	-	-	-	-	-
EB3-16	10/10/96	<1	1.9	0.012	0.042	0.009	0.041	-	-	<0.05	-	-	-	-	-
EB4-5 (MW2)	10/10/96	6.1	2.1	0.97	0.94	0.10	0.44	-	-	83	-	-	-	-	-
EB4-9 (MW2)	10/10/96	470	1,100	12	47	12	63	-	-	100	-	-	-	-	-
EB4-12.5 (MW2)	10/10/96	1.7	5.9	0.035	0.14	0.030	0.15	-	-	0.34	-	-	-	-	-
EB5-4.5	10/10/96	1,400	28,000	3.5	12	9.4	25	-	-	<4	-	-	-	-	-
EB5-8.5	10/10/96	610	5,000	1.2	1.4	5.0	2.2	-	-	<0.85	-	-	-	-	-
EB5-12.5	10/10/96	<1	15	0.03	0.007	0.011	0.008	-	-	0.2	-	-	-	-	-
EB6-4.5 (MW3)	10/10/96	7.8	390	0.13	<0.01	<0.01	0.027	-	-	1.9	-	-	-	-	-
EB6-9 (MW3)	10/10/96	<1	2.0	<0.005	<0.005	<0.005	<0.005	-	-	<0.05	-	-	-	-	-
EB6-12.5 (MW3)	10/10/96	<1	<1	<0.005	<0.005	<0.005	<0.005	-	-	<0.05	-	-	-	-	-
EB7-4.5 (MW3)	10/10/96	1.6	3.7	0.18	0.018	0.030	0.063	-	-	0.13	-	-	-	-	-
EB7-8.5 (MW3)	10/10/96	18	3.9	1.5	1.7	0.27	1.3	-	-	2.3	-	-	-	-	-
EB7-12.5 (MW3)	10/10/96	1.0	<1	0.12	0.075	0.027	0.11	-	-	0.15	-	-	-	-	-
MW-4-6.0	08/16/00	1,600	13,000	4.5	13	5.1	14	<0.1	<0.1	190	20	<0.1	<1	<0.1	<0.5
MW-5-13.0	08/16/00	<1	13	<0.005	<0.005	<0.005	<0.005	<0.01	<0.01	9.9	0.54	<0.01	<0.01	<0.01	<0.05
MW-6-8.5	08/16/00	1.8	31	<0.005	0.018	<0.005	<0.005	<0.0035	<0.0035	1.6	0.12	<0.0035	<0.035	<0.0035	<0.018
MW-7-5.5	08/17/00	7,500	3,400	200	700	160	870	<0.63	<0.63	230	32	<0.63	<0.63	<0.63	<3.2
MW-8-5.0	08/17/00	<1	<1.0	<0.005	<0.005	<0.005	<0.005	<0.0170	<0.0170	5.9	0.54	<0.0170	<0.170	<0.017	<0.085
MW-9-6.5	08/23/00	37	440	<0.005	<0.005	<0.005	<0.005	<0.0025	<0.0025	<0.05	<0.0025	<0.0025	<0.0025	<0.0025	<0.013
MW-3N-7.5	05/08/02	2.3	30	<0.005	<0.005	<0.005	0.0072	<0.0005	<0.0005	0.097	0.011	<0.0005	<0.0005	<0.0005	<0.005
MW-10-6.5	05/08/02	<1	20	<0.005	<0.005	<0.005	<0.005	<0.0005	<0.0005	<0.05	<0.0005	<0.0005	<0.0005	<0.0005	<0.005
MW-11-7.0	05/08/02	<1	29	<0.005	<0.005	<0.005	<0.005	<0.0005	<0.0005	<0.05	<0.0005	<0.0005	<0.0005	<0.0005	<0.005

TABLE 3
ANALYTICAL RESULTS OF SOIL SAMPLES
Rino Pacific/Oakland Truck Stop
1107 5th Street, Oakland, California
(mg/Kg)

Sample I.D.	Sample Date	TPH-g	TPH-d	Benzene	Toluene	Ethyl-benzene	Total Xylenes	DIPE	ETBE	MTBE (8020)	MTBE (8260)	TAME	1,2-DCA	EDB	TBA
B-1S-8	07/18/02	6.0	-	0.071	0.016	0.13	0.44	<0.068	<0.068	14	1.5	<0.068	<0.068	<0.068	<0.68
B-2S-8	07/18/02	1.7	-	0.027	0.012	0.028	0.085	<0.19	<0.19	58	7.2	<0.19	<0.19	<0.19	<1.9
B-3S-8	07/18/02	13	-	0.024	0.022	0.12	0.48	<0.16	<0.16	51	5.0	<0.16	<0.16	<0.16	<1.6
B-4S-8	07/18/02	48	-	<0.04	<0.04	<0.04	0.082	<0.17	<0.17	53	5.1	<0.17	<0.17	<0.17	<1.7
B-5S-8	07/18/02	<1	-	<0.005	<0.005	<0.005	<0.005	<0.0005	<0.0005	0.08	<0.0005	<0.0005	<0.0005	<0.0005	<0.005
B-6S-8	07/18/02	<1	-	<0.005	<0.005	<0.005	<0.005	<0.0005	<0.0005	<0.05	<0.0005	<0.0005	<0.0005	<0.0005	<0.005
B-7S-5	07/18/02	<1	-	<0.005	<0.005	<0.005	<0.005	<0.0005	<0.0005	<0.05	<0.0005	<0.0005	<0.0005	<0.0005	<0.005
B-8S-6	07/18/02	<1	-	<0.005	<0.005	<0.005	<0.005	<0.0005	<0.0005	<0.05	<0.0005	<0.0005	<0.0005	<0.0005	<0.005
MW12-15	10/20/04	<1	<1	<0.005	<0.005	<0.005	<0.005	<0.005	<0.005	-	<0.005	<0.005	<0.005	<0.005	<0.025
MW13-20	10/20/04	<1	<1	<0.005	<0.005	<0.005	<0.005	<0.005	<0.005	-	<0.005	<0.005	<0.005	<0.005	<0.025
MW14-10	10/20/04	<1	1.8	<0.005	<0.005	<0.005	<0.005	<0.005	<0.005	-	2.0	<0.005	<0.005	<0.005	<0.025
P1-6	07/05/06	210	7,600	<0.05	<0.05	<0.05	<0.05	<0.1	<0.1	-	<0.05	<0.1	<0.05	<0.05	<1
P1-14	07/05/06	<1	<5	<0.005	<0.005	<0.005	<0.005	<0.01	<0.01	-	<0.005	<0.01	<0.005	<0.005	<0.1
P1-21	07/05/06		<5	0.014	<0.005	<0.005	<0.005	<0.01	<0.01	-	<0.005	<0.01	<0.005	<0.005	<0.1
P1-30	07/05/06	<1	<5	<0.005	<0.005	<0.005	<0.005	<0.01	<0.01	-	<0.005	<0.01	<0.005	<0.005	<0.1
P1-40	07/05/06	<1	<5	<0.005	<0.005	<0.005	<0.005	<0.01	<0.01	-	<0.005	<0.01	<0.005	<0.005	<0.1
P2-8	07/05/06	110	680	<0.05	0.22	0.62	4.2	<0.1	<0.1	-	<0.05	<0.1	<0.05	<0.05	<1
P2-15	07/05/06	<1	<5	<0.005	<0.005	<0.005	<0.005	<0.01	<0.01	-	<0.005	<0.01	<0.005	<0.005	<0.1
P2-20	07/05/06	<1	<5	<0.005	<0.005	<0.005	<0.005	<0.01	<0.01	-	<0.005	<0.01	<0.005	<0.005	<0.1
P2-24	07/05/06	<1	<5	<0.005	<0.005	<0.005	<0.005	<0.01	<0.01	-	<0.005	<0.01	<0.005	<0.005	<0.1
P2-34	07/05/06	<1	<5	<0.005	<0.005	<0.005	<0.005	<0.01	<0.01	-	<0.005	<0.01	<0.005	<0.005	<0.1
P2-40	07/05/06	<1	<5	<0.005	<0.005	<0.005	<0.005	<0.01	<0.01	-	<0.005	<0.01	<0.005	<0.005	<0.1
P3-8	07/06/06	<1	<5	<0.005	<0.005	<0.005	<0.005	<0.01	<0.01	-	<0.005	<0.01	<0.005	<0.005	<0.1
P3-17	07/06/06	<1	<5	<0.005	<0.005	<0.005	<0.005	<0.01	<0.01	-	<0.005	<0.01	<0.005	<0.005	<0.1
P3-25	07/06/06	<1	<5	<0.005	<0.005	<0.005	<0.005	<0.01	<0.01	-	<0.005	<0.01	<0.005	<0.005	<0.1
P3-35	07/06/06	<1	<5	<0.005	<0.005	<0.005	<0.005	<0.01	<0.01	-	<0.005	<0.01	<0.005	<0.005	<0.1
P3-40	07/06/06	<1	<5	<0.005	<0.005	<0.005	<0.005	<0.01	<0.01	-	<0.005	<0.01	<0.005	<0.005	<0.1
P4-7	07/06/06	10	13,000	<0.05	<0.05	<0.05	<0.05	<0.1	<0.1	-	<0.05	<0.1	<0.05	<0.05	<1

TABLE 3
ANALYTICAL RESULTS OF SOIL SAMPLES
Rino Pacific/Oakland Truck Stop
1107 5th Street, Oakland, California
(mg/Kg)

Sample I.D.	Sample Date	TPH-g	TPH-d	Benzene	Toluene	Ethyl-benzene	Total Xylenes	DIPE	ETBE	MTBE (8020)	MTBE (8260)	TAME	1,2-DCA	EDB	TBA
P4-18	07/06/06	<1	<5	<0.005	<0.005	<0.005	<0.005	<0.01	<0.01	-	<0.005	<0.01	<0.005	<0.005	<0.1
P4-28	07/06/06	<1	<5	<0.005	<0.005	<0.005	<0.005	<0.01	<0.01	-	<0.005	<0.01	<0.005	<0.005	<0.1
P4-34	07/06/06	<1	<5	<0.005	<0.005	<0.005	<0.005	<0.01	<0.01	-	<0.005	<0.01	<0.005	<0.005	<0.1
P4-40	07/06/06	<1	<5	<0.005	<0.005	<0.005	<0.005	<0.01	<0.01	-	<0.005	<0.01	<0.005	<0.005	<0.1
P5-10	07/06/06	<1	<5	<0.005	<0.005	<0.005	<0.005	<0.01	<0.01	-	<0.005	<0.01	<0.005	<0.005	<0.1
P5-20	07/06/06	<1	<5	<0.005	<0.005	<0.005	<0.005	<0.01	<0.01	-	<0.005	<0.01	<0.005	<0.005	<0.1
P5-30	07/06/06	<1	<5	<0.005	<0.005	<0.005	<0.005	<0.01	<0.01	-	<0.005	<0.01	<0.005	<0.005	<0.1
P5-40	07/06/06	<1	<5	<0.005	<0.005	<0.005	<0.005	<0.01	<0.01	-	<0.005	<0.01	<0.005	<0.005	<0.1
P6-8	07/18/06	<1	<5	<0.005	<0.005	<0.005	<0.005	<0.01	<0.01	-	<0.005	<0.01	<0.005	<0.005	<0.1
P6-12	07/18/06	<1	<5	<0.005	<0.005	<0.005	<0.005	<0.01	<0.01	-	<0.005	<0.01	<0.005	<0.005	<0.1
P6-20	07/18/06	<1	<5	<0.005	<0.005	<0.005	<0.005	<0.01	<0.01	-	<0.005	<0.01	<0.005	<0.005	<0.1
P7-8	07/18/06	<1	<5	<0.005	<0.005	<0.005	<0.005	<0.01	<0.01	-	<0.005	<0.01	<0.005	<0.005	<0.1
P7-12	07/18/06	<1	<5	<0.005	<0.005	<0.005	<0.005	<0.01	<0.01	-	<0.005	<0.01	<0.005	<0.005	<0.1
P7-20	07/18/06	<1	<5	<0.005	<0.005	<0.005	<0.005	<0.01	<0.01	-	<0.005	<0.01	<0.005	<0.005	<0.1
MW-15-6.5'	09/20/07	1.4	1.4	<0.005	<0.005	<0.005	<0.005	<0.005	<0.005	-	<0.005	<0.005	<0.005	<0.005	<0.1
MW-15-11.5'	09/20/07	<1	<1	<0.005	<0.005	<0.005	<0.005	<0.005	<0.005	-	<0.005	<0.005	<0.005	<0.005	<0.1
MW-15-20'	09/20/07	<1	<1	<0.005	<0.005	<0.005	<0.005	<0.005	<0.005	-	<0.005	<0.005	<0.005	<0.005	<0.1
MW-16-6.5'	09/20/07	<1	3.3	<0.005	<0.005	<0.005	<0.005	<0.005	<0.005	-	<0.005	<0.005	<0.005	<0.005	<0.1
MW-16-11.5'	09/20/07	<1	<1	<0.005	<0.005	<0.005	<0.005	<0.005	<0.005	-	<0.005	<0.005	<0.005	<0.005	<0.1
MW-16-20'	09/20/07	<1	<1	<0.005	<0.005	<0.005	<0.005	<0.005	<0.005	-	<0.005	<0.005	<0.005	<0.005	<0.1
MW17-10	11/22/13	<1	<5	<0.005	<0.005	<0.005	<0.005	<0.005	<0.005	-	<0.005	<0.005	<0.005	<0.005	<0.01
MW17-15	11/22/13	<1	<5	<0.005	<0.005	<0.005	<0.005	<0.005	<0.005	-	<0.005	<0.005	<0.005	<0.005	<0.01
MW18-5	11/21/13	<1	<5	<0.005	0.010	0.020	0.011	<0.005	<0.005	-	<0.005	<0.005	<0.005	<0.005	<0.01
MW18-10	11/21/13	84	39	0.020	<0.005	0.011	<0.005	<0.005	<0.005	-	0.14	<0.005	<0.005	<0.005	1.8
MW18-15	11/21/13	<1	<5	<0.005	<0.005	<0.005	<0.005	<0.005	<0.005	-	<0.005	<0.005	<0.005	<0.005	<0.01
MW19-5	11/21/13	100	59	<0.005	<0.005	<0.005	<0.005	<0.005	<0.005	-	<0.005	<0.005	<0.005	<0.005	<0.01
MW19-10	11/21/13	86	33	0.060	<0.005	<0.005	0.010	<0.005	<0.005	-	<0.005	<0.005	<0.005	<0.005	11
MW19-15	11/21/13	70	24	<0.005	<0.005	<0.005	<0.005	<0.005	<0.005	-	<0.005	<0.005	<0.005	<0.005	9.0
MW19-20	11/21/13	1.1	<5	<0.005	<0.005	<0.005	<0.005	<0.005	<0.005	-	<0.005	<0.005	<0.005	<0.005	<0.01
MW20-6	11/22/13	<1	<5	<0.005	<0.005	<0.005	<0.005	<0.005	<0.005	-	<0.005	<0.005	<0.005	<0.005	<0.01

TABLE 3
ANALYTICAL RESULTS OF SOIL SAMPLES
Rino Pacific/Oakland Truck Stop
1107 5th Street, Oakland, California
(mg/Kg)

Sample I.D.	Sample Date	TPH-g	TPH-d	Benzene	Toluene	Ethyl-benzene	Total Xylenes	DIPE	ETBE	MTBE (8020)	MTBE (8260)	TAME	1,2-DCA	EDB	TBA
Excavation Sampling Results															
SP-1	02/04/99	300	2,300	2.1	13	5.6	31	-	-	57	-	-	-	-	-
SP-2	02/04/99	410	1,300	4.0	12	5.7	47	-	-	6.8	-	-	-	-	-
SP-3	02/04/99	950	6,000	13	20	20	87	-	-	34	-	-	-	-	-
B-1-14	03/03/99	<1	<1	<0.005	<0.005	<0.005	<0.005	-	-	1.3	-	-	-	-	-
SW-1-8	03/03/99	<1	<1	<0.005	<0.005	<0.005	<0.005	-	-	26	-	-	-	-	-
B-2-14	03/03/99	<1	4.3	<0.005	<0.005	<0.005	<0.005	-	-	<0.05	-	-	-	-	-
SW-2-6	03/03/99	<1	4.2	<0.005	0.028	<0.005	0.047	-	-	30	-	-	-	-	-
B-3-14	03/03/99	<1	2.2	<0.005	0.017	<0.005	0.014	-	-	<0.05	-	-	-	-	-
SW-3-8	03/03/99	14	<1	4.8	2.1	0.19	0.80	-	-	39	-	-	-	-	-
B-4-14	03/03/99	<1	2.8	0.037	0.077	0.018	0.082	-	-	0.86	-	-	-	-	-
SW-4-8	03/03/99	7.0	1.1	<0.005	<0.005	<0.005	<0.005	-	-	39	-	-	-	-	-
Floor-1	04/04/07	1.1	370	0.2	<0.005	<0.005	<0.005	<0.01	<0.01	-	0.6	0.036	<0.005	<0.005	<0.10
Floor-2	04/04/07	7	270	<0.005	<0.005	<0.005	<0.005	<0.01	<0.01	-	0.072	<0.01	<0.005	<0.005	<0.10
Floor-3	04/04/07	1	220	<0.005	<0.005	<0.005	<0.005	<0.01	<0.01	-	0.03	<0.01	<0.005	<0.005	<0.10
Floor-4	04/04/07	<1.0	95	<0.005	<0.005	<0.005	<0.005	<0.01	<0.01	-	0.036	<0.01	<0.005	<0.005	<0.10
Floor-5	04/04/07	2.0	930	<0.005	<0.005	<0.005	<0.005	<0.01	<0.01	-	0.034	<0.01	<0.005	<0.005	<0.10
Floor-6	04/04/07	<1.0	<5.0	<0.005	<0.005	<0.005	<0.005	<0.01	<0.01	-	<0.005	<0.01	<0.005	<0.005	<0.10
Floor-7	04/04/07	1.4	<5.0	<0.005	<0.005	<0.005	<0.005	<0.01	<0.01	-	1.2	0.042	<0.005	<0.005	<0.10
Floor-8	04/04/07	13	9,800	<0.005	0.018	0.016	0.024	<0.01	<0.01	-	2.6	0.046	<0.005	<0.005	<0.10

TABLE 3
ANALYTICAL RESULTS OF SOIL SAMPLES
Rino Pacific/Oakland Truck Stop
1107 5th Street, Oakland, California
(mg/Kg)

Sample I.D.	Sample Date	TPH-g	TPH-d	Benzene	Toluene	Ethyl-benzene	Total Xylenes	DIPE	ETBE	MTBE (8020)	MTBE (8260)	TAME	1,2-DCA	EDB	TBA
Exc-S1	04/04/07	24	1,100	<0.005	0.018	0.014	0.020	<0.01	<0.01	-	0.04	<0.01	<0.005	<0.005	<0.10
Exc-S2	04/04/07	30	4,400	0.024	0.020	0.018	0.020	<0.01	<0.01	-	0.23	0.048	<0.005	<0.005	<0.10
Exc-S3	04/04/07	50	8,600	0.046	0.018	0.028	0.044	<0.01	<0.01	-	2.4	0.90	<0.005	<0.005	<0.10
Exc-W	04/04/07	36	2,300	0.020	0.020	0.014	0.020	<0.01	<0.01	-	0.13	0.036	<0.005	<0.005	<0.10
Exc-E	04/04/07	5.0	<5.0	0.02	0.019	0.014	0.022	<0.01	<0.01	-	2.0	0.011	<0.005	<0.005	<0.10

All units reported in milligrams per kilograms (mg/Kg)

TPH-g: Total petroleum hydrocarbons quantified as gasoline
 TPH-d: Total petroleum hydrocarbons quantified as diesel
 MTBE: Methyl-tert-butyl-ether
 DIPE: Diisopropyl ether
 ETBE: Ethyl-t-butyl ether
 TAME: t-amyl methyl ether
 1,2-DCA: 1,2-dichloroethane
 EDB: 1,2-dibromoethane
 TBA: t-butyl alcohol

TABLE 3
ANALYTICAL RESULTS OF GROUNDWATER SAMPLES
Rino Pacific/Oakland Truck Stop
1107 5th Street, Oakland, California
(µg/l)

Sample ID	Date	8015M		8260B											8021
		TPH-g	TPH-d	MTBE	Benzene	Toluene	Ethyl-benzene	Total Xylenes	DIPE	ETBE	TAME	TBA	EDB	1,2-DCA	MTBE
MW-1	11/04/96	ND	220	-	ND	ND	ND	ND	-	-	-	-	-	-	-
	03/05/97	ND	230	-	ND	ND	ND	ND	-	-	-	-	-	-	-
	06/12/97	ND	290	-	ND	ND	ND	ND	-	-	-	-	-	-	-
	09/09/07	ND	180	-	ND	ND	ND	ND	-	-	-	-	-	-	-
	02/13/98	ND	590	-	ND	ND	ND	ND	-	-	-	-	-	-	-
	07/07/98	ND	1,400	2.7	ND	ND	ND	ND	-	-	-	-	-	-	-
	10/01/98	ND	1,100	1.8	ND	ND	ND	ND	-	-	-	-	-	-	-
	12/30/98	ND	1,700	2.3	ND	ND	ND	ND	-	-	-	-	-	-	-
	03/21/00	220	3,100	4,800	11	ND	ND	ND	-	-	-	-	-	-	-
	08/30/00	140	1,600	-	5.3	<0.5	<0.5	<0.5	-	-	-	-	-	-	2,900
	11/06/00	51	1,500	2,100	1	<0.5	<0.5	<0.5	<50	<50	<50	<250	<50	<50	1,700
	02/22/01	140	3,000	1,100	<0.5	<0.5	<0.5	<0.5	<20	<20	<20	<100	<20	<20	100
	05/07/01	<50	3,800	1,100	<0.5	<0.5	<0.5	<0.5	<20	<20	<20	<100	<20	<20	780
	08/22/01	<110	1,800	1,600	<0.5	<0.5	<0.5	<0.5	<25	<25	<25	<130	<25	<25	1,900
	11/04/01	<50	1,300	1,500	<0.5	<0.5	<0.5	<0.5	<50	<50	<50	<250	<50	<50	1,600
	02/15/02	<50	2,000	770	<0.5	<0.5	<0.5	<0.5	<20	<20	<20	<100	<20	<20	610
	05/20/02	<50	160	730	<0.5	<0.5	<0.5	<0.5	<10	<10	<10	<100	<10	<10	570
	08/01/02	<50	600	610	<0.5	<0.5	<0.5	<0.5	<10	<10	<10	<100	<10	<10	480
	11/11/02	<50	2,200	600	<0.5	<0.5	<0.5	<0.5	<10	<10	<10	<100	<10	<10	510
	02/12/03	<50	1,200	640	<0.5	<0.5	<0.5	<0.5	<10	<10	<10	<100	<10	<10	540
05/12/03	<50	520	580	<0.5	<0.5	<0.5	<0.5	<10	<10	<10	<100	<10	<10	610	
08/11/03	<50	180	660	<0.5	<0.5	<0.5	<0.5	<12	<12	<12	<120	<12	<12	740	

ATTACHMENT 5

TABLE 3
ANALYTICAL RESULTS OF GROUNDWATER SAMPLES
Rino Pacific/Oakland Truck Stop
1107 5th Street, Oakland, California
(µg/l)

Sample ID	Date	8015M		8260B											8021
		TPH-g	TPH-d	MTBE	Benzene	Toluene	Ethyl-benzene	Total Xylenes	DIPE	ETBE	TAME	TBA	EDB	1,2-DCA	MTBE
MW-1	01/09/04	610	<50	590	<0.5	<0.5	<0.5	4.2	<1.0	<1.0	<1.0	<10	<1.0	<1.0	-
	04/14/04	730	<50	730	<0.5	<0.5	<0.5	<0.6	<1.0	<1.0	<1.0	<10	<1.0	<1.0	-
	07/21/04	900	<50	620	<0.5	<0.5	<0.5	<0.6	<1.0	<1.0	<1.0	<10	<1.0	<1.0	-
	10/20/04	<50	<50	60	<0.5	<0.5	<0.5	<0.6	<1.0	<1.0	<1.0	<10	<1.0	<1.0	-
	03/19/05	100	<50	100	<0.5	<0.5	<0.5	<0.6	<1.0	<1.0	<1.0	<10	<1.0	<1.0	-
	06/25/05	100	<50	100	<0.5	<0.5	<0.5	<0.6	<1.0	<1.0	<1.0	<10	<1.0	<1.0	-
	09/17/05	100	<50	83	<0.5	<0.5	<0.5	<0.6	<1.0	<1.0	<1.0	<10	<1.0	<1.0	-
	12/26/05	100	<50	86	<0.5	<0.5	<0.5	<0.6	<1.0	<1.0	<1.0	<10	<1.0	<1.0	-
	03/23/06	<50	<50	13	<0.5	<0.5	<0.5	<0.6	<1.0	<1.0	<1.0	<10	<0.5	<0.5	-
	06/03/06	<50	<50	16	<0.5	<0.5	<0.5	<0.6	<1.0	<1.0	<1.0	<10	<0.5	<0.5	-
	08/30/06	<50	<50	7	<0.5	<0.5	<0.5	<0.6	<1.0	<1.0	<1.0	<10	<0.5	<0.5	-
	12/04/06	<50	<50	63	<0.5	<0.5	<0.5	<0.6	<1.0	<1.0	<1.0	62	<0.5	<0.5	-
	02/28/07	<50	<50	11	<0.5	<0.5	<0.5	<0.6	<1.0	<1.0	<1.0	<10	<0.5	<0.5	-
	05/29/07	<50	<50	45	<0.5	<0.5	<0.5	<0.6	<1.0	<1.0	<1.0	<10	<0.5	<0.5	-
	08/20/07	<50	<50	4.9	<0.5	<0.5	<0.5	<0.6	<1.0	<1.0	<1.0	<10	<0.5	<0.5	-
	10/25/07	<50	<50	31	<0.5	<0.5	<0.5	<0.6	<1.0	<1.0	<1.0	<10	<0.5	<0.5	-
	01/25/08	<50	<50	<1.0	<0.5	<0.5	<0.5	<0.6	<1.0	<1.0	<1.0	<10	<0.5	<0.5	-
	04/30/08	<50	8,800	<1.0	<0.5	<0.5	<0.5	<0.6	<1.0	<1.0	<1.0	<10	<0.5	<0.5	-
	07/30/08	<50	5,700	<1.0	<0.5	<0.5	<0.5	<0.6	<1.0	<1.0	<1.0	<10	<0.5	<0.5	-
	10/23/08	<50	3,300	<1.0	<0.5	<0.5	<0.5	<0.6	<1.0	<1.0	<1.0	<10	<0.5	<0.5	-
11/12/09	<50	1,900	<1.0	<0.5	<0.5	<0.5	<0.6	-	-	<1.0	<10	-	-	-	
11/23/10	<50	<50	<1.0	<0.5	<0.5	<0.5	<0.6	<1.0	<1.0	<1.0	<10	<0.5	<0.5	-	
12/01/11	<50	<50	<1.0	<0.5	<0.5	<0.5	<0.5	-	-	<1.0	<10	-	-	-	
11/29/12	<50	<50	15	<0.5	<0.5	<0.5	<0.5	-	-	<1.0	<10	-	-	-	

TABLE 3
ANALYTICAL RESULTS OF GROUNDWATER SAMPLES
Rino Pacific/Oakland Truck Stop
1107 5th Street, Oakland, California
(µg/l)

Sample ID	Date	8015M		8260B										8021	
		TPH-g	TPH-d	MTBE	Benzene	Toluene	Ethyl-benzene	Total Xylenes	DIPE	ETBE	TAME	TBA	EDB	1,2-DCA	MTBE
MW-3N	05/20/02	<50	1,800	1,500	<0.5	<0.5	<0.5	<0.5	<25	<25	<25	<250	<25	<25	1,100
	08/01/02	<50	2,900	540	<0.5	<0.5	<0.5	<0.5	<10	<10	14	<100	<10	<10	350
	11/11/02	<50	1,100	270	<0.5	<0.5	<0.5	<0.5	<5.0	<5.0	7.1	<50	<5.0	<5.0	280
	02/12/03	<50	1,300	410	<0.5	<0.5	<0.5	<0.5	<5.0	<5.0	<5.0	<50	<5.0	<5.0	380
	05/12/03	<50	1,500	360	<0.5	<0.5	<0.5	<0.5	<6.2	<6.2	<6.2	<62	<6.2	<6.2	330
	08/11/03	<50	720	280	<0.5	<0.5	<0.5	<0.5	<5.0	<5.0	<5.0	<50	<5.0	<5.0	250
	01/09/04	230	<50	230	<0.5	<0.5	<0.5	<0.5	<1.0	<1.0	2.5	<10	<0.5	<0.5	-
	04/14/04	230	<50	220	<0.5	<0.5	<0.5	<0.5	<1.0	<1.0	<1.0	<10	<0.5	<0.5	-
	07/21/04	400	<50	370	<0.5	<0.5	<0.5	<0.5	<1.0	<1.0	4.4	<10	<0.5	<0.5	-
	10/20/04	190	<50	180	3.5	<0.5	<0.5	5.2	<1.0	<1.0	<1.0	<10	<0.5	<0.5	-
	03/19/05	300	<50	300	2.6	<0.5	<0.5	5.2	<1.0	<1.0	2.4	<10	<0.5	<0.5	-
	06/25/05	1,200	<50	1,100	<0.5	<0.5	<0.5	<0.5	<1.0	<1.0	<1.0	330	<0.5	<0.5	-
	09/17/05	1,900	<50	1,100	<0.5	<0.5	<0.5	<0.5	<1.0	<1.0	<1.0	770	<0.5	<0.5	-
	12/26/05	1,500	<50	930	<0.5	<0.5	<0.5	<0.5	<1.0	<1.0	<1.0	520	<0.5	<0.5	-
	03/23/06	550	<50	110	<0.5	3.6	13	37.1	<1.0	<1.0	<1.0	<10	<0.5	<0.5	-
	06/03/06	200	<50	150	<0.5	2.6	<0.5	<0.5	<1.0	<1.0	<1.0	<10	<0.5	<0.5	-
	08/30/06	160	<50	130	<0.5	<0.5	<0.5	<0.5	<1.0	<1.0	<1.0	<10	<0.5	<0.5	-
	12/04/06	900	<50	790	<0.5	<0.5	<0.5	<0.5	<1.0	<1.0	19	880	<0.5	<0.5	-
	02/28/07	<50	<50	97	<0.5	<0.5	<0.5	<0.5	<1.0	<1.0	<1.0	<10	<0.5	<0.5	-
	05/29/07	170	<50	160	<0.5	<0.5	<0.5	<0.5	<1.0	<1.0	<1.0	<10	<0.5	<0.5	-
	08/20/07	<50	<50	21	<0.5	<0.5	<0.5	<0.6	<1.0	<1.0	<1.0	<10	<0.5	<0.5	-
	10/25/07	<50	<50	40	<0.5	<0.5	<0.5	<0.6	<1.0	<1.0	<1.0	<10	<0.5	<0.5	-
	01/25/08	<50	<50	18	<0.5	<0.5	<0.5	<0.5	<1.0	<1.0	<1.0	<10	<0.5	<0.5	-
	04/30/08	120	<50	110	<0.5	<0.5	<0.5	<0.5	<1.0	<1.0	<1.0	<10	<0.5	<0.5	-
	07/30/08	<50	<50	40	<0.5	<0.5	<0.5	<0.5	<1.0	<1.0	<1.0	<10	<0.5	<0.5	-
	10/23/08	<50	<50	<1.0	<0.5	<0.5	<0.5	<0.5	<1.0	<1.0	<1.0	<10	<0.5	<0.5	-
11/12/09	<50	-	<1.0	<0.5	<0.5	<0.5	<0.6	-	-	<1.0	<10	-	-	-	
11/23/10	<50	-	<1.0	<0.5	<0.5	<0.5	<0.6	<1.0	<1.0	<1.0	<10	<0.5	<0.5	-	
12/01/11	<50	<50	<1.0	<0.5	<0.5	<0.5	<0.5	-	-	<1.0	<10	-	-	-	
11/29/12	<50	<50	<1.0	<0.5	<0.5	<0.5	<0.5	-	-	<1.0	<10	-	-	-	

TABLE 3
ANALYTICAL RESULTS OF GROUNDWATER SAMPLES
 Rino Pacific/Oakland Truck Stop
 1107 5th Street, Oakland, California
 (µg/l)

Sample ID	Date	8015M		8260B											8021
		TPH-g	TPH-d	MTBE	Benzene	Toluene	Ethyl-benzene	Total Xylenes	DIPE	ETBE	TAME	TBA	EDB	1,2-DCA	MTBE
MW-4	08/30/00	1,300	390	-	64	63	9.7	110	-	-	-	-	-	-	210,000
	11/06/00	<3,300	170	120,000	80	<4.0	<5.0	<3.0	<2,500	<2,500	<2,500	<13,000	<2,500	<2,500	130,000
	11/06/00†	<3,300	-	120,000	86	<4.0	<7.0	<6.0	<2,500	<2,500	<2,500	<13,000	<2,500	<2,500	130,000
	02/22/01	<3,300	120	150,000	30	<3.0	<3.0	<3.0	<2,500	<2,500	<2,500	<13,000	<2,500	<2,500	120,000
	05/07/01	<4,200	240	200,000	<20	<10.0	<5.0	<5.0	<5,000	<5,000	<5,000	<25,000	<5,000	<5,000	150,000
	08/22/01	<5,400	300	190,000	<5.0	<5.0	<5.0	<5.0	<5,000	<5,000	<5,000	<25,000	<5,000	<5,000	160,000
	11/04/01	<5,000	210	170,000	<5.0	<5.0	<5.0	<5.0	<2,500	<2,500	<2,500	<13,000	<2,500	<2,500	130,000
	02/15/02	<5,000	340	160,000	<5.0	<5.0	<5.0	<10	<2,500	<2,500	<2,500	<12,500	<2,500	<2,500	160,000
	05/20/02	<2,500	200	130,000	<25	<25	<25	<25	<1,700	<1,700	<1,700	<17,000	<1,700	<1,700	98,000
	08/01/02	<2,500	200	100,000	<25	<25	<25	<25	<1,700	<1,700	<1,700	<17,000	<1,700	<1,700	89,000
	11/11/02	<3,000	200	84,000	<25	<25	<25	<25	<1,700	<1,700	<1,700	<17,000	<1,700	<1,700	99,000
	02/12/03	<2,500	88	70,000	<25	<25	<25	<25	<1,700	<1,700	<1,700	<17,000	<1,700	<1,700	78,000
	05/12/03	<2,500	88	86,000	<25	<25	<25	<25	<1,700	<1,700	<1,700	<17,000	<1,700	<1,700	88,000
	08/11/03	<2,500	66	74,000	<25	<25	<25	<25	<1,700	<1,700	<1,700	<17,000	<1,700	<1,700	77,000
	01/09/04	50,000	<50	50,000	120	<0.5	<0.5	<0.6	<1.0	<1.0	85	<10	<0.5	<0.5	-
	04/14/04	27,000	<50	27,000	<0.5	<0.5	<0.5	<0.6	<1.0	<1.0	<1.0	<10	<0.5	<0.5	-
	07/21/04	27,000	<50	5,300	<0.5	<0.5	<0.5	<0.6	<1.0	<1.0	3.6	150,000	<0.5	<0.5	-
	10/20/04	22,000	<50	840	<0.5	<0.5	<0.5	<0.6	<1.0	<1.0	<1.0	110,000	<0.5	<0.5	-
	03/19/05	3,500	<0.05	900	25	<0.5	<0.5	<0.6	<1.0	<1.0	4.6	2,900	<0.5	<0.5	-
	06/25/05	3,000	<0.05	620	<0.5	<0.5	<0.5	<0.6	<1.0	<1.0	<1.0	54,000	<0.5	<0.5	-
09/17/05	3,200	<0.05	370	<0.5	<0.5	<0.5	<0.6	<1.0	<1.0	<1.0	180,000	<0.5	<0.5	-	
09/24/05	In-situ Chemical Oxidation (Ozone injection) commences														

TABLE 3
ANALYTICAL RESULTS OF GROUNDWATER SAMPLES
Rino Pacific/Oakland Truck Stop
1107 5th Street, Oakland, California
(µg/l)

Sample ID	Date	8015M		8260B											8021
		TPH-g	TPH-d	MTBE	Benzene	Toluene	Ethyl-benzene	Total Xylenes	DIPE	ETBE	TAME	TBA	EDB	1,2-DCA	MTBE
MW-4	12/26/05	3,000	<50	730	<0.5	<0.5	<0.5	<0.6	<1.0	<1.0	<1.0	76,000	<0.5	<0.5	-
	03/23/06	300	<50	21	4.2	<0.5	2.1	2.5	<1.0	<1.0	<1.0	<10	<0.5	<0.5	-
	06/03/06	110	<50	33	3.9	2.2	<0.5	<0.6	<1.0	<1.0	<1.0	<10	<0.5	<0.5	-
	08/30/06	<50	<50	7.7	<0.5	<0.5	<0.5	<0.6	<1.0	<1.0	<1.0	<10	<0.5	<0.5	-
	12/04/06	1,100	<50	68	<0.5	<0.5	<0.5	<0.6	18	<1.0	<1.0	6,300	<0.5	<0.5	-
	02/28/07	320	<50	23	<0.5	<0.5	<0.5	<0.6	<1.0	<1.0	<1.0	<10	<0.5	<0.5	-
	05/29/07	800	<50	330	48	9.4	9.2	15	<1.0	<1.0	18	<10	<0.5	<0.5	-
	08/20/07	400	<50	74	<0.5	<0.5	<0.5	2.3	<1.0	<1.0	<1.0	<10	<0.5	<0.5	-
	10/25/07	340	<50	90	<0.5	<0.5	<0.5	1.6	<1.0	<1.0	<1.0	<10	<0.5	<0.5	-
	01/29/08	220	<50	150	10	<0.5	1.6	2.0	<1.0	<1.0	<1.0	<10	<0.5	<0.5	-
	04/30/08	<50	7,600	<1	<0.5	<0.5	<0.5	<0.6	<1.0	<1.0	<1.0	<10	<0.5	<0.5	-
	07/30/08	<50	5,500	<1	<0.5	<0.5	<0.5	<0.6	<1.0	<1.0	<1.0	<10	<0.5	<0.5	-
	10/23/08	120	3,200	110	<0.5	<0.5	<0.5	<0.6	<1.0	<1.0	<1.0	<10	<0.5	<0.5	-
	11/12/09	120	-	<1.0	<0.5	<0.5	<0.5	<0.6	-	-	<1.0	<10	-	-	-
	11/23/10	22,000	-	86	<0.5	<0.5	<0.5	<0.6	<1.0	<1.0	<1.0	120,000	<0.5	<0.5	-
	12/01/11	11,000	8,900	30	<0.5	<0.5	<0.5	<0.5	-	-	<1.0	34,000	-	-	-
11/29/12	32,000	18,000	66	<0.5	<0.5	<0.5	<0.5	-	-	<1.0	34,000	-	-	-	

TABLE 3
ANALYTICAL RESULTS OF GROUNDWATER SAMPLES
Rino Pacific/Oakland Truck Stop
1107 5th Street, Oakland, California
(µg/l)

Sample ID	Date	8015M		8260B											8021
		TPH-g	TPH-d	MTBE	Benzene	Toluene	Ethyl-benzene	Total Xylenes	DIPE	ETBE	TAME	TBA	EDB	1,2-DCA	MTBE
MW-5	08/30/00	1,000	450	-	<5.0	<5.0	<5.0	<5.0	-	-	-	-	-	-	52,000
	11/06/00	<1,000	520	42,000	<1.0	<1.0	<1.0	<1.0	<1,000	<1,000	<1,000	<5,000	<1,000	<1,000	44,000
	02/22/01	<1,000	270	39,000	<1.0	<1.0	<1.0	<1.0	<500	<500	<500	<2,500	<500	<500	30,000
	05/07/01	<1,800	470	59,000	<5.0	<2.0	<2.0	<2.0	<1,000	<1,000	<1,000	<5,000	<1,000	<1,000	48,000
	08/22/01	<2,200	780	70,000	<3.0	<3.0	<3.0	<3.0	<1,000	<1,000	<1,000	<5,000	<1,000	<1,000	63,000
	11/04/01	<1,700	670	37,000	<2.0	<2.0	<2.0	<2.0	<1,000	<1,000	<1,000	<5,000	<1,000	<1,000	44,000
	02/15/02	<1,100	480	33,000	<1.0	<1.0	<1.0	<1.0	<1,250	<1,250	<1,250	<6,250	<1,250	<1,250	33,000
	05/20/02	<500	1,600	28,000	<5.0	<5.0	<5.0	<5.0	<500	<500	<500	<5,000	<500	<500	21,000
	08/01/02	<500	810	24,000	<5.0	<5.0	<5.0	<5.0	<500	<500	<500	<5,000	<500	<500	10,000
	11/11/02	<500	2,100	8,800	<5.0	<5.0	<5.0	<5.0	<200	<200	<200	10,000	<200	<200	3,700
	02/12/03	<170	2,900	3,200	30	<1.7	<1.7	<1.7	<100	<100	<100	4,100	<100	<100	19,000
	05/12/03	<500	1,500	21,000	13	<5.0	<5.0	<5.0	<500	<500	<500	5,200	<500	<500	1,500
	08/11/03	71	2,200	1,700	9.5	<0.5	<0.5	<0.5	<50	<50	<50	14,000	<50	<50	1,700
	01/09/04	1,500	<50	1,500	<0.5	<0.5	<0.5	<0.6	<1.0	<1.0	<1.0	<10	<0.5	<0.5	-
	04/14/04	500	<50	430	20	<0.5	<0.5	<0.6	<1.0	<1.0	<1.0	<10	<0.5	<0.5	-
	07/21/04	2,000	<50	320	2.2	<0.5	<0.5	<0.6	<1.0	<1.0	<1.0	15,000	<0.5	<0.5	-
	10/20/04	1,900	<50	23	<0.5	<0.5	<0.5	<0.6	<1.0	<1.0	<1.0	11,000	<0.5	<0.5	-
	03/19/05	1,000	860	71	2.3	<0.5	5	40	<1.0	<1.0	<1.0	500	<0.5	<0.5	-
	06/25/05	1,500	1,200	54	11	<0.5	3.6	37	<1.0	<1.0	<1.0	2,700	<0.5	<0.5	-
	09/17/05	2,500	1,600	16	42	<0.5	<0.5	10	<1.0	<1.0	<1.0	12,000	<0.5	<0.5	-
09/24/05	In-situ Chemical Oxidation (Ozone injection) commences														

TABLE 3
ANALYTICAL RESULTS OF GROUNDWATER SAMPLES
Rino Pacific/Oakland Truck Stop
1107 5th Street, Oakland, California
(µg/l)

Sample ID	Date	8015M		8260B											8021
		TPH-g	TPH-d	MTBE	Benzene	Toluene	Ethyl-benzene	Total Xylenes	DIPE	ETBE	TAME	TBA	EDB	1,2-DCA	MTBE
MW-5	12/26/05	1,500	1,200	44	<0.5	<0.5	<0.5	<0.6	<1.0	<1.0	<1.0	2,700	<0.5	<0.5	-
	03/23/06	<50	850	<1.0	<0.5	<0.5	<0.5	<0.6	<1.0	<1.0	<1.0	<10	<0.5	<0.5	-
	06/03/06	400	900	280	<0.5	<0.5	<0.5	<0.6	<1.0	<1.0	<1.0	<10	<0.5	<0.5	-
	08/30/06	<50	<50	<1.0	<0.5	<0.5	<0.5	<0.6	<1.0	<1.0	<1.0	<10	<0.5	<0.5	-
	12/04/06	1,200	<50	22	<0.5	<0.5	<0.5	<0.6	<1.0	<1.0	<1.0	2,200	<0.5	<0.5	-
	02/28/07	<50	<50	11	<0.5	<0.5	<0.5	<0.6	<1.0	<1.0	<1.0	<10	<0.5	<0.5	-
	05/29/07	9,000	240,000	26	<0.5	<0.5	<0.5	<0.6	<1.0	<1.0	17	<10	<0.5	<0.5	-
	08/20/07	11,000	280,000	<1.0	<0.5	<0.5	<0.5	<0.6	<1.0	<1.0	<1.0	<10	<0.5	<0.5	-
	10/25/07	14,000	300,000	<1.0	<0.5	<0.5	<0.5	<0.6	<1.0	<1.0	<1.0	<10	<0.5	<0.5	-
	01/25/08	11,000	260,000	<1.0	<0.5	<0.5	1.4	4.4	<1.0	<1.0	<1.0	<10	<0.5	<0.5	-
	04/30/08	14,000	73,000	<1.0	<0.5	<0.5	<0.5	<0.6	<1.0	<1.0	<1.0	<10	<0.5	<0.5	-
	07/30/08	11,000	68,000	<1.0	<0.5	<0.5	<0.5	<0.6	<1.0	<1.0	<1.0	<10	<0.5	<0.5	-
	10/23/08	7,600	63,000	<1.0	<0.5	<0.5	<0.5	<0.6	<1.0	<1.0	<1.0	<10	<0.5	<0.5	-
	03/26/09	9,400	75,000	<1.0	<0.5	<0.5	<0.5	<0.6	-	-	<1.0	5,000	-	-	-
	06/05/09	22,000	95,000	54	<0.5	<0.5	<0.5	<0.6	-	-	<1.0	<10	-	-	-
	09/09/09	20,000	91,000	<1.0	<0.5	<0.5	<0.5	<0.6	-	-	<1.0	5,900	-	-	-
	11/12/09	6,900	20,000	<1.0	<0.5	<0.5	<0.5	<0.6	-	-	<1.0	<10	-	-	-
	02/18/10	11,000	24,000	<1.0	<0.5	<0.5	<0.5	<0.6	-	-	<1.0	<10	-	-	-
	05/17/10	8,200	19,000	<1.0	<0.5	<0.5	<0.5	<0.6	-	-	<1.0	<10	-	-	-
	11/23/10	20,000	36,000	<1.0	<0.5	<0.5	<0.5	<0.6	<1.0	<1.0	<1.0	4,100	<0.5	<0.5	-
05/20/11	27,000	41,000	<1.0	<0.5	<0.5	<0.5	<0.5	-	-	<1.0	7,700	-	-	-	
12/01/11	20,000	33,000	<1.0	<0.5	<0.5	<0.5	<0.5	-	-	<1.0	2,500	-	-	-	
05/23/12	34,000	40,000	<1.0	5.0	9.0	3.4	17.5	-	-	<1.0	9,900	-	-	-	
11/29/12	26,000	33,000	<1.0	<0.5	<0.5	<0.5	<0.5	-	-	<1.0	8,600	-	-	-	
05/22/13	19,000	28,000	2.2	<0.5	<0.5	<0.5	<0.5	-	-	<1.0	3,700	-	-	-	

TABLE 3
ANALYTICAL RESULTS OF GROUNDWATER SAMPLES
Rino Pacific/Oakland Truck Stop
1107 5th Street, Oakland, California
(µg/l)

Sample ID	Date	8015M		8260B											8021
		TPH-g	TPH-d	MTBE	Benzene	Toluene	Ethyl-benzene	Total Xylenes	DIPE	ETBE	TAME	TBA	EDB	1,2-DCA	MTBE
MW-6	08/30/00	1,300	1,300	-	55	<0.5	16	27	-	-	-	-	-	-	23,000
	11/06/00	<630	1,100	27,000	7	8.1	<3.0	5.2	<630	<630	<630	<3,200	<630	<630	26,000
	02/22/01	<200	420	8,000	<5.0	<5.0	<5.0	<5.0	<100	<100	<100	<500	<100	<100	6,500
	05/07/01	<1,000	900	40,000	<2.0	<2.0	<1.0	<1.0	<500	<500	<500	<2,500	<500	<500	37,000
	08/22/01	<350	520	8,800	<2.0	<1.0	<0.5	<0.5	<200	<200	<200	<1,000	<200	<200	8,600
	11/04/01	<500	420	17,000	<2.0	<2.0	<0.5	<0.5	<250	<250	<250	<1,300	<250	<250	12,000
	02/15/02	<960	910	26,000	2.6	4.5	<1.0	4.2	<1,000	<1,000	<1,000	<5,000	<1,000	<1,000	23,000
	05/20/02	<620	690	37,000	<6.2	<6.2	<6.2	<6.2	<500	<500	<500	<5,000	<500	<500	25,000
	08/01/02	<250	1,100	9,100	8	<2.5	<2.5	<2.5	<170	<170	<170	3,800	<170	<170	8,100
	11/11/02	<500	970	11,000	<5.0	<5.0	<5.0	<5.0	<250	<250	<250	8,600	<250	<250	11,000
	02/12/03	<250	2,100	8,300	<2.5	<2.5	<2.5	<2.5	<120	<120	<120	4,600	<120	<120	7,400
	05/12/03	<1,000	630	29,000	<10	<10	<10	<10	<500	<500	<500	8,700	<500	<500	32,000
	08/11/03	110	<50	2,300	6.8	<1.0	<1.0	<1.0	<100	<100	<100	27,000	<100	<100	2,800
	01/09/04	700	<50	690	<0.5	<0.5	<0.5	<0.6	<1.0	<1.0	<1.0	<10	<0.5	<0.5	-
	04/14/04	200	<50	190	<0.5	<0.5	<0.5	<0.6	<1.0	<1.0	<1.0	<10	<0.5	<0.5	-
	07/21/04	200	4.5	140	<0.5	<0.5	<0.5	<0.6	<1.0	<1.0	<1.0	15,000	<0.5	<0.5	-
	10/20/04	7,700	1,300	3,400	<0.5	<0.5	<0.5	<0.6	<1.0	<1.0	<1.0	77,000	<0.5	<0.5	-
	03/19/05	1,600	630	57	<0.5	<0.5	<0.5	<0.6	<1.0	<1.0	<1.0	1,300	<0.5	<0.5	-
	06/25/05	400	630	58	<0.5	<0.5	<0.5	<0.6	<1.0	<1.0	<1.0	3,600	<0.5	<0.5	-
	09/17/05	590	<50	28	<0.5	<0.5	<0.5	<0.6	<1.0	<1.0	<1.0	5,300	<0.5	<0.5	-
	12/26/05	400	<50	92	<0.5	<0.5	<0.5	<0.6	<1.0	<1.0	<1.0	4,500	<0.5	<0.5	-
	03/23/06	<50	<50	16	<0.5	<0.5	<0.5	<0.6	<1.0	<1.0	<1.0	<10	<0.5	<0.5	-
	06/03/06	<50	<50	13	<0.5	<0.5	<0.5	<0.6	<1.0	<1.0	<1.0	<10	<0.5	<0.5	-
	08/30/06	<50	<50	<1.0	<0.5	<0.5	<0.5	<0.6	<1.0	<1.0	<1.0	<10	<0.5	<0.5	-
	12/04/06	4,300	<50	84	<0.5	<0.5	<0.5	<0.6	19	<1.0	<1.0	30,000	<0.5	<0.5	-
	02/28/07	<50	<50	<1.0	<0.5	<0.5	<0.5	<0.6	<1.0	<1.0	<1.0	<10	<0.5	<0.5	-
	05/29/07	<50	<50	<1.0	<0.5	<0.5	<0.5	<0.6	<1.0	<1.0	<1.0	<10	<0.5	<0.5	-
	08/20/07	4,900	<50	120	<0.5	<0.5	<0.5	<0.6	<1.0	<1.0	<1.0	<10	<0.5	<0.5	-
	10/25/07	5,000	4,200	<1.0	<0.5	<0.5	<0.5	<0.6	<1.0	<1.0	<1.0	<10	<0.5	<0.5	-
	01/25/08	<50	<50	5.8	<0.5	<0.5	<0.5	<0.6	<1.0	<1.0	<1.0	<10	<0.5	<0.5	-
04/30/08	<50	<50	<1.0	<0.5	<0.5	<0.5	<0.6	<1.0	<1.0	<1.0	<10	<0.5	<0.5	-	
07/30/08	<50	<50	<1.0	<0.5	<0.5	<0.5	<0.6	<1.0	<1.0	<1.0	<10	<0.5	<0.5	-	
10/23/08	540	<50	130	<0.5	<0.5	<0.5	<0.6	<1.0	<1.0	<1.0	<10	<0.5	<0.5	-	

TABLE 3
ANALYTICAL RESULTS OF GROUNDWATER SAMPLES
 Rino Pacific/Oakland Truck Stop
 1107 5th Street, Oakland, California
 (µg/l)

Sample ID	Date	8015M		8260B											8021
		TPH-g	TPH-d	MTBE	Benzene	Toluene	Ethyl-benzene	Total Xylenes	DIPE	ETBE	TAME	TBA	EDB	1,2-DCA	MTBE
MW-7	08/30/00	160,000	2,600	-	28,000	15,000	1,200	5,900	-	-	-	-	-	-	800,000
	11/06/00	80,000	1,700	920,000	23,000	12,000	1,200	5,000	<13,000	<13,000	<13,000	<63,000	<13,000	<13,000	540,000
	02/22/01	80,000	2,000	460,000	19,000	12,000	1,100	3,200	<5,000	<5,000	<5,000	<2,500	<5,000	<5,000	440,000
	02/22/01†	84,000	2,400	500,000	20,000	13,000	1,200	3,400	<5,000	<5,000	<5,000	<25,000	<5,000	<5,000	400,000
	05/07/01	100,000	7,600	520,000	25,000	16,000	1,700	6,600	<5,000	<5,000	<5,000	<2,500	<5,000	<5,000	460,000
	05/07/01†	100,000	8,200	500,000	25,000	17,000	1,700	6,700	<5,000	<5,000	<5,000	<25,000	<5,000	<5,000	530,000
	08/22/01	110,000	22,000	250,000	18,000	12,000	2,000	9,400	<5,000	<5,000	<5,000	<25,000	<5,000	<5,000	240,000
	11/04/01	85,000	6,500	180,000	17,000	2,700	2,100	9,700	<5,000	<5,000	<5,000	<13,000	<5,000	<5,000	150,000
	02/15/02	96,000	21,000	200,000	21,000	7,300	2,600	13,000	<5,000	<5,000	<5,000	<25,000	<5,000	<5,000	180,000
	02/15/02†	160,000	29,000	200,000	30,000	27,000	3,700	19,000	<5,000	<5,000	<5,000	<25,000	<5,000	<5,000	170,000
	05/20/02	140,000	310,000	220,000	24,000	21,000	3,800	20,000	<5,000	<5,000	<5,000	<50,000	<5,000	<5,000	180,000
	08/01/02	110,000	160,000	150,000	15,000	16,000	4,000	21,000	<2,500	<2,500	<2,500	<25,000	<2,500	<2,500	120,000
	11/11/02	110,000	240,000	77,000	14,000	11,000	4,100	19,000	<1,200	<1,200	<1,200	<12,000	<1,200	<1,200	74,000
	02/12/03	130,000	75,000	110,000	25,000	8,900	3,400	17,000	<1,700	<1,700	<1,700	<17,000	<1,700	<1,700	87,000
	05/12/03	98,000	7,100	220,000	25,000	520	2,600	12,000	<5,000	<5,000	<5,000	<5,000	<5,000	<5,000	140,000
	08/11/03	90,000	12,000	140,000	15,000	1,100	2,600	12,000	<5,000	<5,000	<5,000	<5,000	<5,000	<5,000	140,000
	01/09/04	130,000	18,000	120,000	9,500	340	190	3,700	<1.0	<1.0	900	<10	<0.5	420	-
	04/14/04	330,000	22	220,000	23,000	300	1,900	5,600	<1.0	<1.0	660	<10	<0.5	400	-
	07/21/04	120,000	14	71,000	11,000	730	1,000	1,250	<1.0	<1.0	370	<10	<0.5	300	-
	10/20/04	130,000	8.4	39,000	14,000	420	600	380	<1.0	<1.0	290	<10	<0.5	180	-
03/19/05	130,000	22,000	40,000	23,000	1,400	2,200	6,800	<1.0	<1.0	17	290	<0.5	29	-	
06/25/05	1,100,000	45,000	49,000	31,000	31,000	7,500	32,000	<1.0	<1.0	93	400	<0.5	75	-	
09/17/05	100,000	38,000	28,000	31,000	16,000	8,500	31,000	<1.0	<1.0	<1.0	7,400	<0.5	<0.5	-	
09/24/05	In-situ Chemical Oxidation (Ozone injection) commences														

TABLE 3
ANALYTICAL RESULTS OF GROUNDWATER SAMPLES
Rino Pacific/Oakland Truck Stop
1107 5th Street, Oakland, California
(µg/l)

Sample ID	Date	8015M		8260B											8021
		TPH-g	TPH-d	MTBE	Benzene	Toluene	Ethyl-benzene	Total Xylenes	DIPE	ETBE	TAME	TBA	EDB	1,2-DCA	MTBE
MW-7	12/26/05	99,000	33,000	14,000	20,000	6,000	1,700	11,900	<1.0	<1.0	<1.0	83,000	<0.5	<0.5	-
	03/23/06	160,000	48,000	2,400	23,000	22,000	13,000	43,000	<1.0	<1.0	44	14,000	<0.5	330	-
	06/03/06	170,000	44,000	9,000	48,000	5,200	5,600	23,200	<1.0	<1.0	55	4,800	<0.5	190	-
	08/30/06	240,000	62,000	3,600	77,000	12,000	30,000	63,000	<1.0	<1.0	77	300	<0.5	21	-
	12/04/06	110,000	44,000	3,300	7,200	490	950	2,800	20	<1.0	58	28,000	<0.5	86	-
	02/28/07	32,000	16,000	1,600	1,800	65	610	1,249	<1.0	<1.0	12	<10	<0.5	16	-
	05/29/07	29,000	64,000	1,700	920	18	180	272	<1.0	<1.0	15	<10	<0.5	28	-
	08/20/07	33,000	70,000	760	2,000	22	86	120	<1.0	<1.0	13	<10	<0.5	45	-
	10/25/07	41,000	83,000	1,300	3,800	53	380	1,521	<1.0	<1.0	18	<10	<0.5	65	-
	01/25/08	32,000	48,000	4,500	3,000	55	170	853	12	<1.0	56	<10	<0.5	96	-
	04/30/08	34,000	44,000	4,500	1,900	12	90	192.1	15	<1.0	61	<10	<0.5	61	-
	07/30/08	56,000	54,000	5,100	3,300	25	38	270	15	<1.0	67	<10	<0.5	84	-
	10/23/08	25,000	47,000	1,800	800	12	19	135	<1.0	<1.0	23	<10	<0.5	25	-
	03/26/09	64,000	62,000	5,000	4,300	48	21	266	-	-	58	65,000	-	-	-
	06/05/09	74,000	75,000	8,000	4,800	2.7	18	38	-	-	82	<10	-	-	-
	09/09/09	83,000	94,000	3,600	2,800	41	29	211	-	-	290	310,000	-	-	-
	11/12/09	25,000	32,000	1,500	2,000	16	24	141	-	-	11	<10	-	-	-
	02/18/10	39,000	38,000	2,200	2,800	24	47	101.5	-	-	49	36,000	-	-	-
	05/17/10	36,000	40,000	5,800	3,800	110	88	218	-	-	50	24,000	-	-	-
	11/23/10	48,000	51,000	4,200	1,600	77	34	371	<1.0	<1.0	13	78,000	<0.5	27	-
05/20/11	42,000	50,000	680	280	12	2.2	36	-	-	5.0	12,000	-	-	-	
12/01/11	22,000	29,000	600	1,900	16	59	78.2	-	-	8.0	25,000	-	-	-	
05/23/12	56,000	62,000	1,900	2,800	31	180	158	-	-	35	74,000	-	-	-	
11/29/12	50,000	52,000	1,200	1,100	23	12	187	-	-	<1	92,000	-	-	-	
05/22/13	40,000	43,000	530	740	12	7.4	48.4	-	-	11	35,000	-	-	-	

TABLE 3
ANALYTICAL RESULTS OF GROUNDWATER SAMPLES
Rino Pacific/Oakland Truck Stop
1107 5th Street, Oakland, California
(µg/l)

Sample ID	Date	8015M		8260B											8021
		TPH-g	TPH-d	MTBE	Benzene	Toluene	Ethyl-benzene	Total Xylenes	DIPE	ETBE	TAME	TBA	EDB	1,2-DCA	MTBE
MW-8	08/30/00	<1,000	690	-	18	<2.0	<1.0	<1.0	-	-	-	-	-	-	28,000
	11/06/00	<3,300	810	76,000	<8.0	<5.0	<3.0	<7.0	<2,500	<2,500	<2,500	<13,000	<2,500	<2,500	120,000
	02/22/01	<2,500	1,100	130,000	53	<3.0	<3.0	<3.0	<2,000	<2,000	<2,000	<10,000	<2,000	<2,000	99,000
	05/07/01	<5,000	1,300	120,000	32	<10	<5.0	<5.0	<2,500	<2,500	<2,500	<13,000	<2,500	<2,500	110,000
	08/22/01	<4,000	1,200	86,000	<5.0	<5.0	<5.0	16	<1,700	<1,700	<1,700	<8,500	<1,700	<1,700	76,000
	11/04/01	590	1,100	49,000	6.9	<0.5	<0.5	<0.5	<2,500	<2,500	<2,500	<13,000	<2,500	<2,500	60,000
	02/15/02	<3,400	1,500	91,000	<5.0	<5.0	<5.0	<5.0	<2,500	<2,500	<2,500	<12,500	<2,500	<2,500	110,000
	05/20/02	<1,700	2,200	86,000	<17	<17	<17	<17	<1,000	<1,000	<1,000	<10,000	<1,000	<1,000	66,000
	08/01/02	<1,200	2,800	67,000	<12	<12	<12	<12	<1,000	<1,000	<1,000	<10,000	<1,000	<1,000	53,000
	11/11/02	<2,000	11,000	51,000	<10	18	<10	<10	<1,000	<1,000	<1,000	<10,000	<1,000	<1,000	48,000
	02/12/03	<1,700	5,800	51,000	<17	<17	<17	<17	<1,000	<1,000	<1,000	<10,000	<1,000	<1,000	49,000
	05/12/03	<2,500	4,500	60,000	94	<25	<25	<25	<1,000	<1,000	<1,000	<10,000	<1,000	<1,000	52,000
	08/11/03	<2,500	23,000	42,000	92	<25	<25	<25	<1,000	<1,000	<1,000	<10,000	<1,000	<1,000	42,000
	01/09/04	51,000	12,000	50,000	2.4	<0.5	<0.5	2.1	<1.0	<1.0	160	<10	<1.0	<1.0	-
	03/19/05	80,000	100,000	13,000	45	38	77	530	<1.0	<1.0	<1.0	<10	<0.5	<0.5	-
	06/25/05	60,000	82,000	1,600	18	5.9	3	54	<1.0	<1.0	12	3,700	<0.5	<0.5	-
	09/17/05	80,000	89,000	1,400	23	2.7	<0.5	25	<1.0	<1.0	17	88,000	<0.5	<0.5	-
09/24/05	In-situ Chemical Oxidation (Ozone injection) commences														

TABLE 3
ANALYTICAL RESULTS OF GROUNDWATER SAMPLES
Rino Pacific/Oakland Truck Stop
1107 5th Street, Oakland, California
(µg/l)

Sample ID	Date	8015M		8260B											8021
		TPH-g	TPH-d	MTBE	Benzene	Toluene	Ethyl-benzene	Total Xylenes	DIPE	ETBE	TAME	TBA	EDB	1,2-DCA	MTBE
MW-8	12/26/05	24,000	37,000	180	270	65	14	127	<1.0	<1.0	<1.0	11,000	<0.5	<0.5	-
	03/23/06	1,200	4,000	310	<0.5	<0.5	<0.5	<0.6	<1.0	<1.0	<1.0	880	<0.5	<0.5	-
	06/03/06	1,800	4,800	390	60	9.9	7.3	11.6	<1.0	<1.0	3	2,100	<0.5	<0.5	-
	08/30/06	6,000	6,200	<1.0	36	6.1	12	29.5	<1.0	<1.0	<1.0	<10	<0.5	<0.5	-
	12/04/06	400	2,800	31	<0.5	<0.5	<0.5	<0.6	<1.0	<1.0	<1.0	2,400	<0.5	<0.5	-
	02/28/07	3,100	5,200	83	<0.5	<0.5	<0.5	<0.6	<1.0	<1.0	<1.0	<10	<0.5	<0.5	-
	05/29/07	6,000	39,000	54	<0.5	<0.5	<0.5	<0.6	<1.0	<1.0	<1.0	<10	<0.5	<0.5	-
	08/20/07	11,000	50,000	11	<0.5	<0.5	<0.5	3	<1.0	<1.0	<1.0	<10	<0.5	<0.5	-
	10/25/07	8,200	44,000	7.2	<0.5	<0.5	<0.5	3.6	<1.0	<1.0	<1.0	<10	<0.5	<0.5	-
	01/25/08	7,400	41,000	<1.0	<0.5	<0.5	<0.5	3.6	<1.0	<1.0	<1.0	<10	<0.5	<0.5	-
	04/30/08	8,000	2,900	<1.0	<0.5	<0.5	<0.5	<0.6	<1.0	<1.0	<1.0	<10	<0.5	<0.5	-
	07/30/08	14,000	4,000	<1.0	<0.5	<0.5	<0.5	<0.6	<1.0	<1.0	<1.0	<10	<0.5	<0.5	-
	10/23/08	20,000	8,500	88	<0.5	<0.5	<0.5	<0.6	<1.0	<1.0	<1.0	<10	<0.5	<0.5	-
	03/26/09	11,000	5,900	36	<0.5	<0.5	<0.5	<0.6	-	-	11	14,000	-	-	-
	06/05/09	20,000	18,000	65	<0.5	<0.5	<0.5	<0.6	-	-	<1.0	<10	-	-	-
	09/09/09	14,000	17,000	29	<0.5	<0.5	<0.5	<0.6	-	-	<1.0	9,200	-	-	-
	11/12/09	5,400	6,800	<1.0	<0.5	<0.5	<0.5	<0.6	-	-	<1.0	<10	-	-	-
	02/18/10	4,400	6,000	<1.0	<0.5	<0.5	<0.5	<0.6	-	-	<1.0	15,000	-	-	-
	05/17/10	4,400	6,800	22	5.3	<0.5	<0.5	<0.6	-	-	<1.0	11,000	-	-	-
	11/23/10	16,000	22,000	<1.0	<0.5	<0.5	<0.5	<0.6	-	-	<1.0	3,800	-	-	-
05/20/11	2,800	5,900	<1.0	<0.5	<0.5	<0.5	<0.5	<0.5	-	-	<1.0	<10	-	-	-
12/01/11	140	1,700	8.8	<0.5	<0.5	<0.5	<0.5	<0.5	-	-	<1.0	2,000	-	-	-
05/23/12	4,900	4,800	13	<0.5	<0.5	<0.5	<0.5	<0.5	-	-	<1.0	9,700	-	-	-
11/29/12	4,900	4,500	18	<0.5	<0.5	<0.5	<0.5	<0.5	-	-	<1.0	13,000	-	-	-
05/22/13	1,400	1,800	4.7	<0.5	<0.5	<0.5	<0.5	<0.5	-	-	<1.0	2,800	-	-	-

TABLE 3
ANALYTICAL RESULTS OF GROUNDWATER SAMPLES
Rino Pacific/Oakland Truck Stop
1107 5th Street, Oakland, California
(µg/l)

Sample ID	Date	8015M		8260B										8021		
		TPH-g	TPH-d	MTBE	Benzene	Toluene	Ethyl-benzene	Total Xylenes	DIPE	ETBE	TAME	TBA	EDB	1,2-DCA	MTBE	
MW-9	08/30/00	<50	770	-	<0.5	<0.5	<0.5	<0.5	-	-	-	-	-	-	97	
	11/06/00	<50	390	220	<0.5	<0.5	<0.5	<0.5	<25	<25	<25	<125	<5.0	<5.0	190	
	02/22/01	<50	240	160	<0.5	<0.5	<0.5	<0.5	<2.0	<2.0	<2.0	<1.0	<2.0	<2.0	120	
	05/07/01	<50	190	150	<0.5	<0.5	<0.5	<0.5	<2.5	<2.5	<2.5	<13	<2.5	<2.5	120	
	08/22/01	<50	120	120	<0.5	<0.5	<0.5	<0.5	<5.0	<5.0	<5.0	<25	<5.0	<5.0	120	
	11/04/01	<50	160	120	<0.5	<0.5	<0.5	<0.5	<5.0	<5.0	<5.0	<25	<5.0	<5.0	130	
	02/15/02	<50	150	98	<0.5	<0.5	<0.5	<0.5	<2.5	<2.5	<2.5	<12.5	<2.5	<2.5	92	
	05/20/02	<50	380	85	<0.5	<0.5	<0.5	<0.5	<2.5	<2.5	<2.5	<25	<2.5	<2.5	79	
	08/01/02	<50	320	84	<0.5	<0.5	<0.5	<0.5	<1.0	<1.0	<1.0	<10	<1.0	<1.0	74	
	11/11/02	<50	150	61	<0.5	<0.5	<0.5	<0.5	<2.5	<2.5	<2.5	<25	<2.5	<2.5	76	
	02/12/03	<50	350	50	<0.5	<0.5	<0.5	<0.5	<1.0	<1.0	<1.0	<10	<1.0	<1.0	55	
	05/12/03	<50	380	45	<0.5	<0.5	<0.5	<0.5	<1.0	<1.0	<1.0	<10	<1.0	<1.0	45	
	08/11/03	<50	88	42	<0.5	<0.5	<0.5	<0.5	<1.0	<1.0	<1.0	<10	<1.0	<1.0	36	
	01/09/04	200	<50	140	<0.5	<0.5	<0.5	<0.5	4.7	<1.0	<1.0	<1.0	<10	<0.5	<0.5	-
	04/14/04	180	<50	180	<0.5	<0.5	<0.5	<0.5	<0.6	<1.0	<1.0	<1.0	<10	<0.5	<0.5	-
	07/21/04	<50	<50	24	<0.5	<0.5	<0.5	<0.5	<0.6	<1.0	<1.0	<1.0	<10	<0.5	<0.5	-
	10/20/04	80	<50	78	<0.5	<0.5	<0.5	<0.5	<0.6	<1.0	<1.0	<1.0	<10	<0.5	<0.5	-
	03/19/05	100	<50	87	10	<0.5	<0.5	<0.5	<0.6	<1.0	<1.0	<1.0	<10	<0.5	<0.5	-
	06/25/05	100	<50	92	<0.5	<0.5	<0.5	<0.5	<0.6	<1.0	<1.0	<1.0	<10	<0.5	<0.5	-
	09/17/05	100	<50	85	<0.5	<0.5	<0.5	<0.5	<0.6	<1.0	<1.0	<1.0	<10	<0.5	<0.5	-
	12/26/05	<50	<50	19	<0.5	<0.5	<0.5	<0.5	<0.6	<1.0	<1.0	<1.0	<10	<0.5	<0.5	-
	03/23/06	<50	<50	19	<0.5	<0.5	<0.5	<0.5	<0.6	<1.0	<1.0	<1.0	<10	<0.5	<0.5	-
	06/03/06	<50	<50	<1.0	7.7	<0.5	<0.5	<0.5	<0.6	<1.0	<1.0	<1.0	<10	<0.5	<0.5	-
	08/30/06	<50	<50	<1.0	<0.5	<0.5	<0.5	<0.5	<0.6	<1.0	<1.0	<1.0	<10	<0.5	<0.5	-
	12/04/06	<50	<50	34	<0.5	<0.5	<0.5	<0.5	<0.6	<1.0	<1.0	<1.0	<10	<0.5	<0.5	-
	02/28/07	<50	<50	<1.0	<0.5	<0.5	<0.5	<0.5	<0.6	<1.0	<1.0	<1.0	<10	<0.5	<0.5	-
	05/29/07	<50	<50	<1.0	<0.5	<0.5	<0.5	<0.5	<0.6	<1.0	<1.0	<1.0	<10	<0.5	<0.5	-
	08/20/07	<50	<50	3.8	<0.5	<0.5	<0.5	<0.5	<0.6	<1.0	<1.0	<1.0	<10	<0.5	<0.5	-
10/25/07	<50	<50	8.9	<0.5	<0.5	<0.5	<0.5	<0.6	<1.0	<1.0	<1.0	<10	<0.5	<0.5	-	
01/25/08	<50	<50	3.5	<0.5	<0.5	<0.5	<0.5	<0.6	<1.0	<1.0	<1.0	<10	<0.5	<0.5	-	
04/30/08	<50	<50	<1.0	<0.5	<0.5	<0.5	<0.5	<0.6	<1.0	<1.0	<1.0	<10	<0.5	<0.5	-	
07/30/08	<50	<50	<1.0	<0.5	<0.5	<0.5	<0.5	<0.6	<1.0	<1.0	<1.0	<10	<0.5	<0.5	-	
10/23/08	<50	<50	<1.0	<0.5	<0.5	<0.5	<0.5	<0.6	<1.0	<1.0	<1.0	<10	<0.5	<0.5	-	
11/12/09	<50	-	<1.0	<0.5	<0.5	<0.5	<0.5	<0.6	-	-	<1.0	<10	-	-	-	
11/23/10	<50	-	<1.0	<0.5	<0.5	<0.5	<0.5	<0.6	<1.0	<1.0	<1.0	<10	<0.5	<0.5	-	
12/01/11	<50	<50	<1.0	<0.5	<0.5	<0.5	<0.5	<0.5	-	-	<1.0	<10	-	-	-	

TABLE 3
ANALYTICAL RESULTS OF GROUNDWATER SAMPLES
Rino Pacific/Oakland Truck Stop
1107 5th Street, Oakland, California
(µg/l)

Sample ID	Date	8015M		8260B											8021
		TPH-g	TPH-d	MTBE	Benzene	Toluene	Ethyl-benzene	Total Xylenes	DIPE	ETBE	TAME	TBA	EDB	1,2-DCA	MTBE
MW-10	08/01/02	<50	720	1.1	1	<0.5	<0.5	<0.5	<0.5	<0.5	<0.5	<5.0	<0.5	<0.5	<5.0
	11/11/02	<50	100	0.7	0.72	<0.5	<0.5	<0.5	<0.5	<0.5	<0.5	<5.0	<0.5	<0.5	<5.0
	02/12/03	<50	71	<0.5	0.63	<0.5	<0.5	<0.5	<0.5	<0.5	<0.5	<5.0	<0.5	<0.5	<5.0
	05/12/03	<50	96	0.59	0.56	<0.5	<0.5	<0.5	<0.5	<0.5	<0.5	<5.0	<0.5	<0.5	<5.0
	08/11/03	<50	110	0.73	0.93	<0.5	<0.5	<0.5	<0.5	<0.5	<0.5	<5.0	<0.5	<0.5	<5.0
	01/09/04	<50	<50	<1.0	<0.5	<0.5	<0.5	<0.6	<1.0	<1.0	<1.0	<10	<0.5	<0.5	-
	04/14/04	<50	<50	<1.0	<0.5	<0.5	<0.5	<0.6	<1.0	<1.0	<1.0	<10	<0.5	<0.5	-
	07/21/04	<50	<50	<1.0	<0.5	<0.5	<0.5	<0.6	<1.0	<1.0	<1.0	<10	<0.5	<0.5	-
	10/20/04	<50	<50	<1.0	<0.5	<0.5	<0.5	<0.6	<1.0	<1.0	<1.0	<10	<0.5	<0.5	-
	03/19/05	<50	<50	<1.0	<0.5	<0.5	<0.5	<0.6	<1.0	<1.0	<1.0	<10	<0.5	<0.5	-
	06/25/05	<50	<50	<1.0	<0.5	<0.5	<0.5	<0.6	<1.0	<1.0	<1.0	<10	<0.5	<0.5	-
	09/17/05	<50	<50	<1.0	<0.5	<0.5	<0.5	<0.6	<1.0	<1.0	<1.0	<10	<0.5	<0.5	-
	12/26/05	<50	<50	<1.0	<0.5	<0.5	<0.5	<0.6	<1.0	<1.0	<1.0	<10	<0.5	<0.5	-
	03/23/06	<50	<50	<1.0	8.5	<0.5	<0.5	<0.6	<1.0	<1.0	<1.0	<10	<0.5	<0.5	-
	06/03/06	<50	<50	<1.0	3.9	<0.5	<0.5	<0.6	<1.0	<1.0	<1.0	<10	<0.5	<0.5	-
	08/30/06	<50	<50	<1.0	<0.5	<0.5	<0.5	<0.6	<1.0	<1.0	<1.0	<10	<0.5	<0.5	-
	12/04/06	<50	<50	<1.0	<0.5	<0.5	<0.5	<0.6	<1.0	<1.0	<1.0	<10	<0.5	<0.5	-
	02/28/07	<50	<50	<1.0	<0.5	<0.5	<0.5	<0.6	<1.0	<1.0	<1.0	<10	<0.5	<0.5	-
	05/29/07	<50	<50	<1.0	<0.5	<0.5	<0.5	<0.6	<1.0	<1.0	<1.0	<10	<0.5	<0.5	-
	08/20/07	<50	<50	<1.0	<0.5	<0.5	<0.5	<0.6	<1.0	<1.0	<1.0	<10	<0.5	<0.5	-
10/25/07	<50	<50	<1.0	<0.5	<0.5	<0.5	<0.6	<1.0	<1.0	<1.0	<10	<0.5	<0.5	-	
01/25/08	<50	<50	<1.0	3.2	<0.5	1.2	1.3	<1.0	<1.0	<1.0	<10	<0.5	<0.5	-	
04/30/08	600	<50	<1.0	<0.5	2.4	<0.5	40	<1.0	<1.0	<1.0	<10	<0.5	<0.5	-	
07/30/08	<50	<50	<1.0	<0.5	<0.5	<0.5	<0.6	<1.0	<1.0	<1.0	<10	<0.5	<0.5	-	
10/23/08	<50	<50	<1.0	<0.5	<0.5	<0.5	<0.6	<1.0	<1.0	<1.0	<10	<0.5	<0.5	-	

TABLE 3
ANALYTICAL RESULTS OF GROUNDWATER SAMPLES
Rino Pacific/Oakland Truck Stop
1107 5th Street, Oakland, California
(µg/l)

Sample ID	Date	8015M		8260B											8021
		TPH-g	TPH-d	MTBE	Benzene	Toluene	Ethyl-benzene	Total Xylenes	DIPE	ETBE	TAME	TBA	EDB	1,2-DCA	MTBE
MW-11	05/20/02	<50	95	310	1.5	3	<0.5	1.4	<5.0	<5.0	<5.0	<50	<5.0	<5.0	260
	08/01/02	<50	190	65	<0.5	1.9	0.6	<0.5	<1.0	<1.0	<1.0	<10	<1.0	<1.0	52
	11/11/02	<50	140	15	<0.5	2.1	1.1	<0.5	<0.5	<0.5	<0.5	<5.0	<0.5	<0.5	23
	02/12/03	<50	86	2.6	<0.5	1.7	<0.5	<0.5	<0.5	<0.5	<0.5	<5.0	<0.5	<0.5	<5.0
	05/12/03	<50	62	2.3	<0.5	1.1	<0.5	<0.5	<0.5	<0.5	<0.5	<5.0	<0.5	<0.5	<5.0
	08/11/03	<50	72	2.3	<0.5	0.66	<0.5	<0.5	<1.0	<1.0	<1.0	<5.0	<0.5	<0.5	<5.0
	01/09/04	<50	<50	<1.0	<0.5	<0.5	<0.5	<0.5	<1.0	<1.0	<1.0	<10	<0.5	<0.5	-
	04/14/04	<50	<50	<1.0	<0.5	<0.5	<0.5	<0.5	<1.0	<1.0	<1.0	<10	<0.5	<0.5	-
	07/21/04	<50	<50	<1.0	<0.5	<0.5	<0.5	<0.6	<1.0	<1.0	<1.0	<10	<0.5	<0.5	-
	10/20/04	-	NS	NS	NS	NS	NS	NS	NS	NS	NS	NS	NS	NS	-
	03/19/05	<50	<50	<1.0	<0.5	<0.5	<0.5	<0.6	<1.0	<1.0	<1.0	<10	<0.5	<0.5	-
	06/25/05	<50	<50	<1.0	<0.5	<0.5	<0.5	<0.6	<1.0	<1.0	<1.0	<10	<0.5	<0.5	-
	09/17/05	<50	<50	<1.0	<0.5	<0.5	<0.5	<0.6	<1.0	<1.0	<1.0	<10	<0.5	<0.5	-
	12/26/05	<50	<50	<1.0	<0.5	<0.5	<0.5	<0.6	<1.0	<1.0	<1.0	<10	<0.5	<0.5	-
	03/23/06	<50	<50	<1.0	<0.5	<0.5	<0.5	<0.6	<1.0	<1.0	<1.0	<10	<0.5	<0.5	-
	06/03/06	<50	<50	<1.0	<0.5	<0.5	<0.5	<0.6	<1.0	<1.0	<1.0	<10	<0.5	<0.5	-
	08/30/06	<50	<50	<1.0	<0.5	<0.5	<0.5	<0.6	<1.0	<1.0	<1.0	<10	<0.5	<0.5	-
	12/04/06	<50	<50	<1.0	<0.5	<0.5	<0.5	<0.6	<1.0	<1.0	<1.0	<10	<0.5	<0.5	-
	02/28/07	<50	<50	<1.0	<0.5	<0.5	<0.5	<0.6	<1.0	<1.0	<1.0	<10	<0.5	<0.5	-
	05/29/07	<50	<50	<1.0	<0.5	<0.5	<0.5	<0.6	<1.0	<1.0	<1.0	<10	<0.5	<0.5	-
08/20/07	<50	<50	<1.0	<0.5	<0.5	<0.5	<0.6	<1.0	<1.0	<1.0	<10	<0.5	<0.5	-	
10/25/07	110	<50	<1.0	<0.5	<0.5	<0.5	<0.6	<1.0	<1.0	<1.0	<10	<0.5	<0.5	-	
01/25/08	<50	<50	<1.0	<0.5	<0.5	<0.5	<0.6	<1.0	<1.0	<1.0	<10	<0.5	<0.5	-	
04/30/08	<50	<50	<1.0	<0.5	<0.5	<0.5	<0.6	<1.0	<1.0	<1.0	<10	<0.5	<0.5	-	
07/30/08	<50	<50	<1.0	<0.5	<0.5	<0.5	<0.6	<1.0	<1.0	<1.0	<10	<0.5	<0.5	-	
10/23/08	<50	<50	<1.0	<0.5	<0.5	<0.5	<0.6	<1.0	<1.0	<1.0	<10	<0.5	<0.5	-	

TABLE 3
ANALYTICAL RESULTS OF GROUNDWATER SAMPLES
Rino Pacific/Oakland Truck Stop
1107 5th Street, Oakland, California
(µg/l)

Sample ID	Date	8015M		8260B											8021
		TPH-g	TPH-d	MTBE	Benzene	Toluene	Ethyl-benzene	Total Xylenes	DIPE	ETBE	TAME	TBA	EDB	1,2-DCA	MTBE
MW-12	10/20/04	<50	<50	<1.0	<0.5	<0.5	<0.5	<0.6	<1.0	<1.0	<1.0	<10	<0.5	<0.5	-
	03/19/05	<50	<50	<1.0	<0.5	<0.5	<0.5	<0.6	<1.0	<1.0	<1.0	<10	<0.5	<0.5	-
	06/25/05	<50	<50	<1.0	<0.5	<0.5	<0.5	<0.6	<1.0	<1.0	<1.0	<10	<0.5	<0.5	-
	09/17/05	<50	<50	<1.0	<0.5	<0.5	<0.5	<0.6	<1.0	<1.0	<1.0	<10	<0.5	<0.5	-
	12/26/05	<50	<50	<1.0	<0.5	<0.5	<0.5	<0.6	<1.0	<1.0	<1.0	<10	<0.5	<0.5	-
	03/23/06	<50	<50	<1.0	<0.5	<0.5	<0.5	<0.6	<1.0	<1.0	<1.0	<10	<0.5	<0.5	-
	06/03/06	<50	<50	<1.0	<0.5	<0.5	<0.5	<0.6	<1.0	<1.0	<1.0	<10	<0.5	<0.5	-
	08/30/06	<50	<50	<1.0	<0.5	<0.5	<0.5	<0.6	<1.0	<1.0	<1.0	<10	<0.5	<0.5	-
	12/04/06	<50	<50	<1.0	<0.5	<0.5	<0.5	<0.6	<1.0	<1.0	<1.0	<10	<0.5	<0.5	-
	02/28/07	<50	<50	<1.0	<0.5	<0.5	<0.5	<0.6	<1.0	<1.0	<1.0	<10	<0.5	<0.5	-
	05/29/07	<50	<50	<1.0	<0.5	<0.5	<0.5	<0.6	<1.0	<1.0	<1.0	<10	<0.5	<0.5	-
	08/20/07	<50	<50	<1.0	<0.5	<0.5	<0.5	<0.6	<1.0	<1.0	<1.0	<10	<0.5	<0.5	-
	10/25/07	<50	<50	<1.0	<0.5	<0.5	<0.5	<0.6	<1.0	<1.0	<1.0	<10	<0.5	<0.5	-
	01/25/08	<50	<50	<1.0	<0.5	<0.5	<0.5	<0.6	<1.0	<1.0	<1.0	<10	<0.5	<0.5	-
	04/30/08	<50	<50	<1.0	<0.5	<0.5	<0.5	<0.6	<1.0	<1.0	<1.0	<10	<0.5	<0.5	-
	07/30/08	<50	<50	<1.0	<0.5	<0.5	<0.5	<0.6	<1.0	<1.0	<1.0	<10	<0.5	<0.5	-
	10/23/08	<50	<50	<1.0	<0.5	<0.5	<0.5	<0.6	<1.0	<1.0	<1.0	<10	<0.5	<0.5	-
11/12/09	<50	-	<1.0	<0.5	<0.5	<0.5	<0.6	-	-	<1.0	<10	-	-	-	
11/23/10	NOACC	NOACC	NOACC	NOACC	NOACC	NOACC	NOACC	NOACC	NOACC	NOACC	NOACC	NOACC	NOACC	NOACC	NOACC

MW-12 destroyed on 04 October 2011

TABLE 3
ANALYTICAL RESULTS OF GROUNDWATER SAMPLES
Rino Pacific/Oakland Truck Stop
1107 5th Street, Oakland, California
(µg/l)

Sample ID	Date	8015M		8260B											8021
		TPH-g	TPH-d	MTBE	Benzene	Toluene	Ethyl-benzene	Total Xylenes	DIPE	ETBE	TAME	TBA	EDB	1,2-DCA	MTBE
MW-13	10/20/04	100	<50	99	<0.5	<0.5	<0.5	<0.6	<1.0	<1.0	<1.0	<10	<0.5	<0.5	-
	03/19/05	<50	<50	<1.0	<0.5	<0.5	<0.5	<0.6	<1.0	<1.0	<1.0	<10	<0.5	<0.5	-
	06/25/05	<50	<50	31	<0.5	<0.5	<0.5	<0.6	<1.0	<1.0	<1.0	<10	<0.5	<0.5	-
	09/17/05	<50	<50	40	<0.5	<0.5	<0.5	<0.6	<1.0	<1.0	<1.0	<10	<0.5	<0.5	-
	12/26/05	<50	<50	17	<0.5	<0.5	<0.5	<0.6	<1.0	<1.0	<1.0	<10	<0.5	<0.5	-
	03/23/06	<50	<50	<1.0	<0.5	<0.5	<0.5	<0.6	<1.0	<1.0	<1.0	<10	<0.5	<0.5	-
	06/03/06	<50	<50	<1.0	<0.5	<0.5	<0.5	<0.6	<1.0	<1.0	<1.0	<10	<0.5	<0.5	-
	08/30/06	<50	<50	<1.0	<0.5	<0.5	<0.5	<0.6	<1.0	<1.0	<1.0	<10	<0.5	<0.5	-
	12/04/06	<50	<50	63	<0.5	<0.5	<0.5	<0.6	<1.0	<1.0	<1.0	<10	<0.5	<0.5	-
	02/28/07	<50	<50	6.5	<0.5	<0.5	<0.5	<0.6	<1.0	<1.0	<1.0	<10	<0.5	<0.5	-
	05/29/07	<50	<50	41	<0.5	<0.5	<0.5	<0.6	<1.0	<1.0	<1.0	<10	<0.5	<0.5	-
	08/20/07	<50	<50	6.7	<0.5	<0.5	<0.5	<0.6	<1.0	<1.0	<1.0	<10	<0.5	<0.5	-
	10/25/07	<50	<50	15	<0.5	<0.5	<0.5	<0.6	<1.0	<1.0	<1.0	<10	<0.5	<0.5	-
	01/25/08	<50	<50	<1.0	<0.5	<0.5	<0.5	<0.6	<1.0	<1.0	<1.0	<10	<0.5	<0.5	-
	04/30/08	<50	<50	<1.0	<0.5	<0.5	<0.5	<0.6	<1.0	<1.0	<1.0	<10	<0.5	<0.5	-
	07/30/08	<50	<50	<1.0	<0.5	<0.5	<0.5	<0.6	<1.0	<1.0	<1.0	<10	<0.5	<0.5	-
	10/23/08	<50	<50	64	<0.5	<0.5	<0.5	<0.6	<1.0	<1.0	<1.0	<10	-	-	-
11/12/09	<50	<50	25	<0.5	<0.5	<0.5	<0.6	-	-	<1.0	<10	-	-	-	
11/23/10	NOACC	NOACC	NOACC	NOACC	NOACC	NOACC	NOACC	NOACC	NOACC	NOACC	NOACC	NOACC	NOACC	NOACC	NOACC

MW-13 destroyed on 04 October 2011

TABLE 3
ANALYTICAL RESULTS OF GROUNDWATER SAMPLES
 Rino Pacific/Oakland Truck Stop
 1107 5th Street, Oakland, California
 (µg/l)

Sample ID	Date	8015M		8260B											8021
		TPH-g	TPH-d	MTBE	Benzene	Toluene	Ethyl-benzene	Total Xylenes	DIPE	ETBE	TAME	TBA	EDB	1,2-DCA	MTBE
MW-13R	12/01/11	<50	<50	20	<0.5	<0.5	<0.5	<0.5	-	-	<1.0	<10	-	-	-
	11/29/12	<50	<50	<1	<0.5	<0.5	<0.5	<0.5	-	-	<1.0	<10	-	-	-
MW-14	10/20/04	490	<50	90	<0.5	<0.5	<0.5	<0.6	<1.0	<1.0	<1.0	<10	<0.5	<0.5	-
	03/19/05	<50	<50	<1.0	<0.5	<0.5	<0.5	<0.6	<1.0	<1.0	<1.0	<10	<0.5	<0.5	-
	06/25/05	<50	<50	<1.0	<0.5	<0.5	<0.5	<0.6	<1.0	<1.0	<1.0	<10	<0.5	<0.5	-
	09/17/05	<50	<50	12	<0.5	<0.5	<0.5	<0.6	<1.0	<1.0	<1.0	<10	<0.5	<0.5	-
	09/24/05	In-situ Chemical Oxidation (Ozone injection) commences													
	12/26/05	<50	<50	6.1	<0.5	<0.5	<0.5	<0.6	<1.0	<1.0	<1.0	<10	<0.5	<0.5	-
	03/23/06	<50	<50	<1.0	<0.5	<0.5	<0.5	<0.6	<1.0	<1.0	<1.0	<10	<0.5	<0.5	-
	06/03/06	<50	<50	<1.0	<0.5	<0.5	<0.5	<0.6	<1.0	<1.0	<1.0	<10	<0.5	<0.5	-
	08/30/06	<50	<50	<1.0	<0.5	<0.5	<0.5	<0.6	<1.0	<1.0	<1.0	<10	<0.5	<0.5	-
	12/04/06	<50	<50	36	<0.5	<0.5	<0.5	<0.6	<1.0	<1.0	<1.0	<10	<0.5	<0.5	-
	02/28/07	<50	<50	8.7	<0.5	<0.5	<0.5	<0.6	<1.0	<1.0	<1.0	<10	<0.5	<0.5	-
	05/29/07	<50	<50	59	<0.5	<0.5	<0.5	<0.6	<1.0	<1.0	<1.0	<10	<0.5	<0.5	-
	08/20/07	<50	<50	10	<0.5	<0.5	<0.5	<0.6	<1.0	<1.0	<1.0	<10	<0.5	<0.5	-
	10/25/07	150	<50	140	<0.5	<0.5	<0.5	<0.6	<1.0	<1.0	<1.0	<10	<0.5	<0.5	-
	01/25/08	<50	<50	120	<0.5	<0.5	<0.5	<0.6	<1.0	<1.0	<1.0	<10	<0.5	<0.5	-
	04/30/08	220	<50	210	<0.5	<0.5	<0.5	<0.6	<1.0	<1.0	<1.0	<10	<0.5	<0.5	-
	07/30/08	<50	<50	41	<0.5	<0.5	<0.5	<0.6	<1.0	<1.0	<1.0	<10	<0.5	<0.5	-
	10/23/08	<50	<50	36	<0.5	<0.5	<0.5	<0.6	<1.0	<1.0	<1.0	<10	<0.5	<0.5	-
	03/26/09	<50	<50	26	<0.5	<0.5	<0.5	<0.6	-	-	<1.0	<10	-	-	-
	06/05/09	500	1,200	40	<0.5	<0.5	<0.5	<0.6	-	-	<1.0	<10	-	-	-
	09/09/09	390	1,800	160	<0.5	<0.5	<0.5	<0.6	-	-	<1.0	<10	-	-	-
	11/12/09	<50	<50	<1.0	<0.5	<0.5	<0.5	<0.6	-	-	<1.0	<10	-	-	-
	02/18/10	<50	<50	<1.0	<0.5	<0.5	<0.5	<0.6	-	-	<1.0	<10	-	-	-
	05/17/10	<50	<50	<1.0	<0.5	<0.5	<0.5	<0.6	-	-	<1.0	<10	-	-	-
	11/23/10	140	<50	49	<0.5	<0.5	<0.5	<0.6	<1.0	<1.0	<1.0	110	<0.5	<0.5	-
	05/20/11	120	<50	100	<0.5	<0.5	<0.5	<0.5	-	-	<1.0	<10	-	-	-
05/23/12	1,000	880	300	54	2.3	3.6	5.7	-	-	2.2	290	-	-	-	
05/22/13	5,000	6,600	62	21	1.7	1.8	4.8	-	-	<1.0	<10	-	-	-	

TABLE 3
ANALYTICAL RESULTS OF GROUNDWATER SAMPLES
Rino Pacific/Oakland Truck Stop
1107 5th Street, Oakland, California
(µg/l)

Sample ID	Date	8015M		8260B											8021
		TPH-g	TPH-d	MTBE	Benzene	Toluene	Ethyl-benzene	Total Xylenes	DIPE	ETBE	TAME	TBA	EDB	1,2-DCA	MTBE
MW-15	10/25/07	<50	<50	<1.0	<0.5	<0.5	<0.5	<0.6	<1.0	<1.0	<1.0	<10	<0.5	<0.5	-
	01/25/08	<50	<50	<1.0	<0.5	<0.5	<0.5	<0.6	<1.0	<1.0	<1.0	<10	<0.5	<0.5	-
	04/30/08	<50	<50	<1.0	<0.5	<0.5	<0.5	<0.6	<1.0	<1.0	<1.0	<10	<0.5	<0.5	-
	07/30/08	<50	<50	<1.0	<0.5	<0.5	<0.5	<0.6	<1.0	<1.0	<1.0	<10	<0.5	<0.5	-
	10/23/08	<50	<50	<1.0	<0.5	<0.5	<0.5	<0.6	<1.0	<1.0	<1.0	<10	<0.5	<0.5	-
	11/12/09	<50	-	<1.0	<0.5	<0.5	<0.5	<0.6	-	-	<1.0	<10	-	-	-
	11/23/10	NOACC	NOACC	NOACC	NOACC	NOACC	NOACC	NOACC	NOACC	NOACC	NOACC	NOACC	NOACC	NOACC	NOACC
	12/01/11	<50	<50	<1.0	<0.5	<0.5	<0.5	<0.5	-	-	<1.0	<10	-	-	-
	11/29/12	<50	<50	<1.0	<0.5	<0.5	<0.5	<0.5	-	-	<1.0	<10	-	-	-
MW-16	01/25/08	<50	<50	<1.0	<0.5	<0.5	<0.5	<0.6	<1.0	<1.0	<1.0	<10	<0.5	<0.5	-
	04/30/08	<50	<50	<1.0	<0.5	<0.5	<0.5	<0.6	<1.0	<1.0	<1.0	<10	<0.5	<0.5	-
	07/30/08	<50	<50	<1.0	<0.5	<0.5	<0.5	<0.6	<1.0	<1.0	<1.0	<10	<0.5	<0.5	-
	10/23/08	<50	<50	<1.0	<0.5	<0.5	<0.5	<0.6	<1.0	<1.0	<1.0	<10	<0.5	<0.5	-
	11/12/09	<50	-	<1.0	<0.5	<0.5	<0.5	<0.6	-	-	<1.0	<10	-	-	-
	11/23/10	NOACC	NOACC	NOACC	NOACC	NOACC	NOACC	NOACC	NOACC	NOACC	NOACC	NOACC	NOACC	NOACC	NOACC
Destroyed in 2011															

Notes:

µg/l: micrograms per liter

†: duplicate sample

-: not analyzed

TPH-d total petroleum hydrocarbons quantified as diesel

TPH-g total petroleum hydrocarbons quantified as gasoline

EDB: 1,2-dibromoethane

1,2-DCA: 1,2-dichloroethane

MTBE: methyl tertiary-butyl ether

DIPE: di-isopropyl ether

ETBE: ethyl tertiary-butyl ether

TAME: tertiary-amyl methyl ether

TBA: tertiary-butyl alcohol

ND: Non-detect above minimum laboratory detection levels

NOACC No Access

TABLE 1
WELL CONSTRUCTION DETAILS
 Rino Pacific/Oakland Truck Stop
 1107 5th Street, Oakland, California

Well ID	Installation Date	Borehole Diameter (inch)	Total Depth (feet)	Casing Diameter (inch)	Casing Material	Slot Size (inch)	Filter Pack	Casing Elevation (feet MSL) ¹	Screen Interval (feet bsg)	Filter Pack Interval (feet bsg)	Bentonite Interval (feet bsg)	Grout Interval (feet bsg)
GROUND WATER MONITORING WELLS												
MW-1	11-1996	8	21	2	PVC	0.020	#3	10.02	10 to 20	9 to 20	7 to 9	0.5 to 7
MW-2	11-1996	8	14	2	PVC	0.020	#3	-	8 to 13	7 to 14	5 to 7	0.5 to 5
MW-3	11-1996	8	17	2	PVC	0.020	#3	-	12 to 17	11 to 17	9 to 11	0.5 to 9
MW-3N	05-2002	8	14	2	PVC	0.010	#2/12	11.36	5 to 12	3 to 12	2 to 3	0.5 to 2
MW-4	08-2000	8	20.5	2	PVC	0.010	#2/12	10.16	5 to 20.5	4 to 20.5	3 to 4	0.5 to 3
MW-5	08-2000	8	20.5	2	PVC	0.010	#2/12	10.19	5 to 20.5	4 to 20.5	3 to 4	0.5 to 3
MW-6	08-2000	8	20.5	2	PVC	0.010	#2/12	10.33	5 to 20.5	4 to 20.5	3 to 4	0.5 to 3
MW-7	08-2000	8	20.5	2	PVC	0.010	#2/12	11.41	5 to 20.5	4 to 20.5	3 to 4	0.5 to 3
MW-8	08-2000	8	20.5	2	PVC	0.010	#2/12	9.73	5 to 20.5	4 to 20.5	3 to 4	0.5 to 3
MW-9	08-2000	8	20.5	2	PVC	0.010	#2/12	9.73	5 to 20.5	4 to 20.5	3 to 4	0.5 to 3
MW-10	05-2002	8	12	2	PVC	0.010	#2/12	9.42	5 to 12	3 to 12	2 to 3	0.5 to 2
MW-11	05-2002	8	28	2	PVC	0.010	#2/12	10.77	5 to 12	3 to 12	2 to 3	0.5 to 2
MW-12	10-2004	8	20	2	PVC	0.020	#2/12	10.59	5 to 20	4 to 20	1.5 to 4	0.5 to 1.5
MW-13	10-2004	8	20	2	PVC	0.020	#2/12	11.29	5 to 20	4 to 20	1.5 to 4	0.5 to 1.5
MW-14	10-2004	8	20	2	PVC	0.020	#2/12	11.39	5 to 20	4 to 20	1.5 to 4	0.5 to 1.5
MW-15	09-20-2007	8	20.5	2	PVC	0.010	#2/12	11.38	5 to 20	3 to 20.5	2 to 3	0.5 to 2
MW-16	09-20-2007	8	20.5	2	PVC	0.010	#2/12	10.36	5 to 20	3 to 20.5	2 to 3	0.5 to 2
MW-13R	10-04-2011	8	20	2	PVC	0.020	#3	11.56	5 to 20	4 to 20	2 to 4	0.5 to 2
MW-17	11-22-2013	8	20	2	PVC	0.020	#3	9.64	5 to 20	4 to 20	2 to 4	0.5 to 2
MW-18	11-21-2013	8	40	2	PVC	0.020	#3	11.56	35 to 40	32 to 40	29.5 to 32	0.5 to 29.5
MW-19	11-21-2013	8	40	2	PVC	0.020	#3	11.51	35 to 40	32 to 40	29.5 to 32	0.5 to 29.5
MW-20	11-22-2013	8	40	2	PVC	0.020	#3	9.52	35 to 40	32 to 40	29.5 to 32	0.5 to 29.5

TABLE 1
WELL CONSTRUCTION DETAILS
 Rino Pacific/Oakland Truck Stop
 1107 5th Street, Oakland, California

REMEDIATION WELLS											
Well ID	Installation Date	Borehole Diameter (inch)	Total Depth	Blank Casing Diameter (inch)	Casing Material	Micro-sparge diameter (inch)	Filter Pack	Sparge Interval	Filter Pack Interval (feet bsg)	Bentonite Interval (feet bsg)	Grout Interval (feet bsg)
OZ-1 thru OZ10	03-2004	8	12.5	1	PVC	2	#2/12	10 to 12	9 to 12.5	-	-
OZ-11 thru OZ20	10-2004	8	15	1	PVC	2	#2/12	11 to 13	9 to 15	7 to 9	1.5 to 7
OZ6R	7/19/2007	8	14	1	PVC	2	#3	11 to 13	9 to 14	6 to 9	1 to 6
OZ7R	7/19/2007	8	14	1	PVC	2	#3	11 to 13	9 to 14	6 to 9	1 to 6
OZ10R	7/19/2007	8	14	1	PVC	2	#3	11 to 13	9 to 14	6 to 9	1 to 6
OZ16R	7/19/2007	8	14	1	PVC	2	#3	11 to 13	9 to 14	6 to 9	1 to 6
OZ17R	7/19/2007	8	14	1	PVC	2	#3	11 to 13	9 to 14	6 to 9	1 to 6
DESTROYED WELLS											
Well ID	Date Destroyed										
MW-2	12-30-1998										
MW-3	02-15-2002										
OZ-6	04-2007										
OZ-7	04-2007										
OZ-10	04-2007										
OZ-16	04-2007										
OZ-17	04-2007										
MW-12	10-4-2011										
MW-13	10-4-2011										
MW-16	2011										

Notes:

MSL: mean sea level

bsg: below surface grade

MW: monitoring well

OZ: ozone sparge well

Casing elevations re-surveyed 02/02 2007.

MW-4, MW-15 and MW-16 surveyed on 30 November 2007. Performed by Morrow Surveying, Inc. relative to vertical datum NAVD 88 from GPS observations.

Casing elevations re-surveyed 12/01 2011 by Morrow Surveying Inc.

-: Indicates data is not known

TABLE 4
ANALYTICAL RESULTS OF GRAB GROUNDWATER SAMPLES
 Rino/Pacific Oakland Truck Stop
 1107 5th Street, Oakland, California
 (µg/l)

Sample I.D.	Date	TPH-g	TPH-d	Benzene	Toluene	Ethyl- benzene	Total Xylenes	MTBE (8020)	MTBE (8260)	DIPE	ETBE	TAME	TBA	1,2-DCA	EDB
B-1	7/18/2002	59,000	42,000	5,700	<100	2,300	7,500	210,000	210,000	<2,500	<2,500	<2,500	<25,000	<2,500	<2,500
B-2	7/18/2002	<7,500	180	<50	<50	<50	<50	220,000	210,000	<2,500	<2,500	<2,500	<25,000	<2,500	<2,500
B-3	7/18/2002	41,000	11,000	1,800	210	1,500	3,600	420,000	460,000	<10,000	<10,000	<10,000	<100,000	<10,000	<10,000
B-4	7/18/2002	<8,000	19,000	<50	<50	<50	<50	160,000	170,000	<5,000	<5,000	<5,000	<50,000	<5,000	<5,000
B-5	7/18/2002	<50	-	<0.5	<1	<0.5	<0.5	26	34	<0.5	<0.5	<0.5	<5	<0.5	<0.5
B-6	7/18/2002	<50	1,400	<0.5	1.0	0.6	4.0	<5	3.0	<0.5	<0.5	<0.5	<5	<0.5	<0.5
B-7	7/18/2002	<50	400	<0.5	0.9	<0.5	2.0	5	3.0	<0.5	<0.5	<0.5	<0.5	<0.5	<0.5
B-8	7/18/2002	<50	-	<0.5	1.0	<0.5	2.0	<5	3.0	<0.5	<0.5	<0.5	<0.5	<0.5	<0.5
P1-W-20	7/7/2006	33,000	310,000	110	<0.5	2.3	17.3	-	11,000	<1	<1	17	<10	4.7	<0.5
P1-W-35	7/7/2006	19,000	4,500	63	<0.5	13	10.5	-	9,200	<1	<1	16	<10	3.4	<0.5
P2-W-35	7/7/2006	<50	<50	<0.5	<0.5	<0.5	<0.6	-	<1	<1	<1	<10	<0.5	<0.5	<0.5
P3-W-35	7/7/2006	<50	<50	<0.5	<0.5	<0.5	<0.6	-	<1	<1	<1	<10	<0.5	<0.5	<0.5
P4-W-10	7/7/2006	38,000	350,000	<0.5	<0.5	<0.5	<0.6	-	4,000	<1	<1	5.3	<10	<0.5	<0.5
P4-W-35	7/7/2006	<50	<50	<0.5	<0.5	<0.5	<0.6	-	<1	<1	<1	<10	<0.5	<0.5	<0.5
P5-W-10	7/6/2006	2,000	<50	32	36	<0.5	<0.6	-	950	<1	<1	3.4	<10	<0.5	<0.5
P5-W-35	7/6/2006	220	<50	3.4	<0.5	<0.5	<0.6	-	180	<1	<1	<1	<10	<0.5	<0.5
P6-20-W	7/18/2006	130	<50	2.3	5.6	<0.5	<0.6	-	4.1	<1	<1	<1	<10	<0.5	<0.5
P7-20-W	7/18/2006	6,600	13,000	<0.5	<0.5	<0.5	<0.6	-	36	<1	<1	<1	<10	<0.5	<0.5
CPT-1A	9/20/2007	<50	<50	<0.3	<0.3	<0.5	<0.5	-	<0.5	<0.5	<0.5	<0.5	<10	<0.5	<0.5
CPT-1B	9/20/2007	<50	<50	<0.3	<0.3	<0.5	<0.5	-	<0.5	<0.5	<0.5	<0.5	<10	<0.5	<0.5
CPT-1C	9/20/2007	<50	<50	<0.3	<0.3	<0.5	<0.5	-	<0.5	<0.5	<0.5	<0.5	<10	<0.5	<0.5
CPT-2B	9/21/2007	69	<50	8	13	1.3	5.5	-	<0.5	<0.5	<0.5	<0.5	<10	<0.5	<0.5
CPT-2C	9/21/2007	<50	54	2	3.4	0.57	2.7	-	0.61	<0.5	<0.5	<0.5	<0.5	<0.5	<0.5
CPT-3B	9/21/2007	410	190	13	1.1	10	15	-	0.93	<0.5	<0.5	<0.5	<0.5	<0.5	<0.5
CPT-3C	9/21/2007	270	240	10	0.67	1.9	2.1	-	16	<0.5	<0.5	<0.5	<0.5	<0.5	<0.5
CPT-4-25	7/24/2008	<50	<50	<0.5	<0.5	<0.5	<0.6	-	<0.5	<0.5	<0.5	<0.5	<0.5	<0.5	<0.5
CPT-4-38	7/24/2008	<50	<50	<0.5	<0.5	<0.5	<0.6	-	<0.5	<0.5	<0.5	<0.5	<0.5	<0.5	<0.5
CPT-4-49	7/24/2008	<50	<50	<0.5	<0.5	<0.5	<0.6	-	<0.5	<0.5	<0.5	<0.5	<0.5	<0.5	<0.5
CPT-5-32	7/25/2008	<50	<50	<0.5	<0.5	<0.5	<0.6	-	<0.5	<0.5	<0.5	<0.5	<0.5	<0.5	<0.5
CPT-5-45	7/25/2008	<50	<50	<0.5	<0.5	<0.5	<0.6	-	<0.5	<0.5	<0.5	<0.5	<0.5	<0.5	<0.5
CPT-6-24	7/25/2008	<50	<50	<0.5	<0.5	<0.5	<0.6	-	<0.5	<0.5	<0.5	<0.5	<0.5	<0.5	<0.5
CPT-6-40	7/25/2008	<50	<50	<0.5	<0.5	<0.5	<0.6	-	<0.5	<0.5	<0.5	<0.5	<0.5	<0.5	<0.5

Notes:

- µg/l: micrograms per liter
- TPH-g: total petroleum hydrocarbons quantified as gasoline
- TPH-d: total petroleum hydrocarbons quantified as diesel

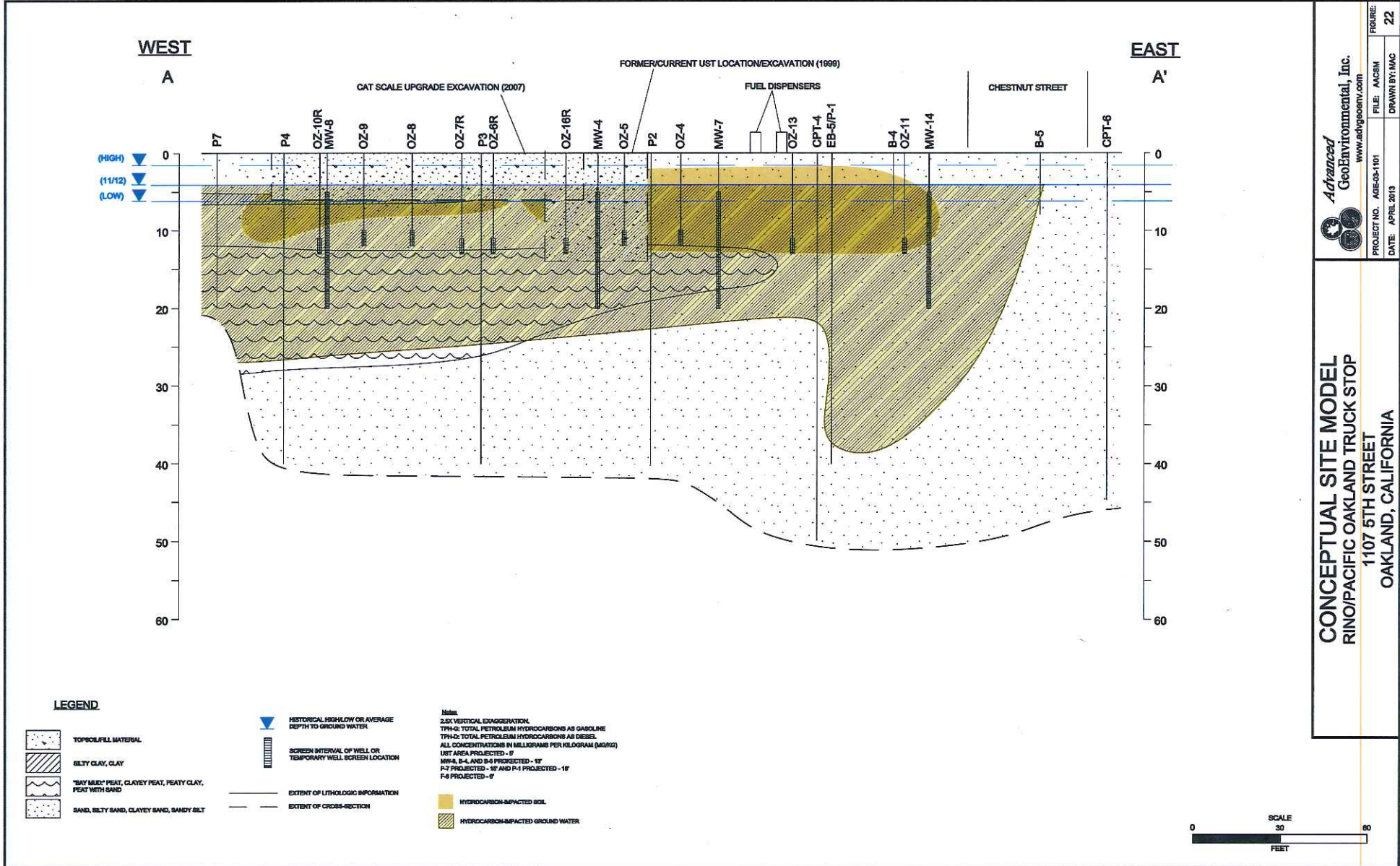

CONCEPTUAL SITE MODEL
RINO/PACIFIC OAKLAND TRUCK STOP
1107 5TH STREET
OAKLAND, CALIFORNIA

Advanced GeoEnvironmental, Inc.
www.advgeoenv.com
PROJECT NO. AGE-08-101
DATE: APRIL 2013

FILE: AACBM
DRAWN BY: MAC
FIGURE: 22

ATTACHMENT 6

WEST

A

EAST

A'

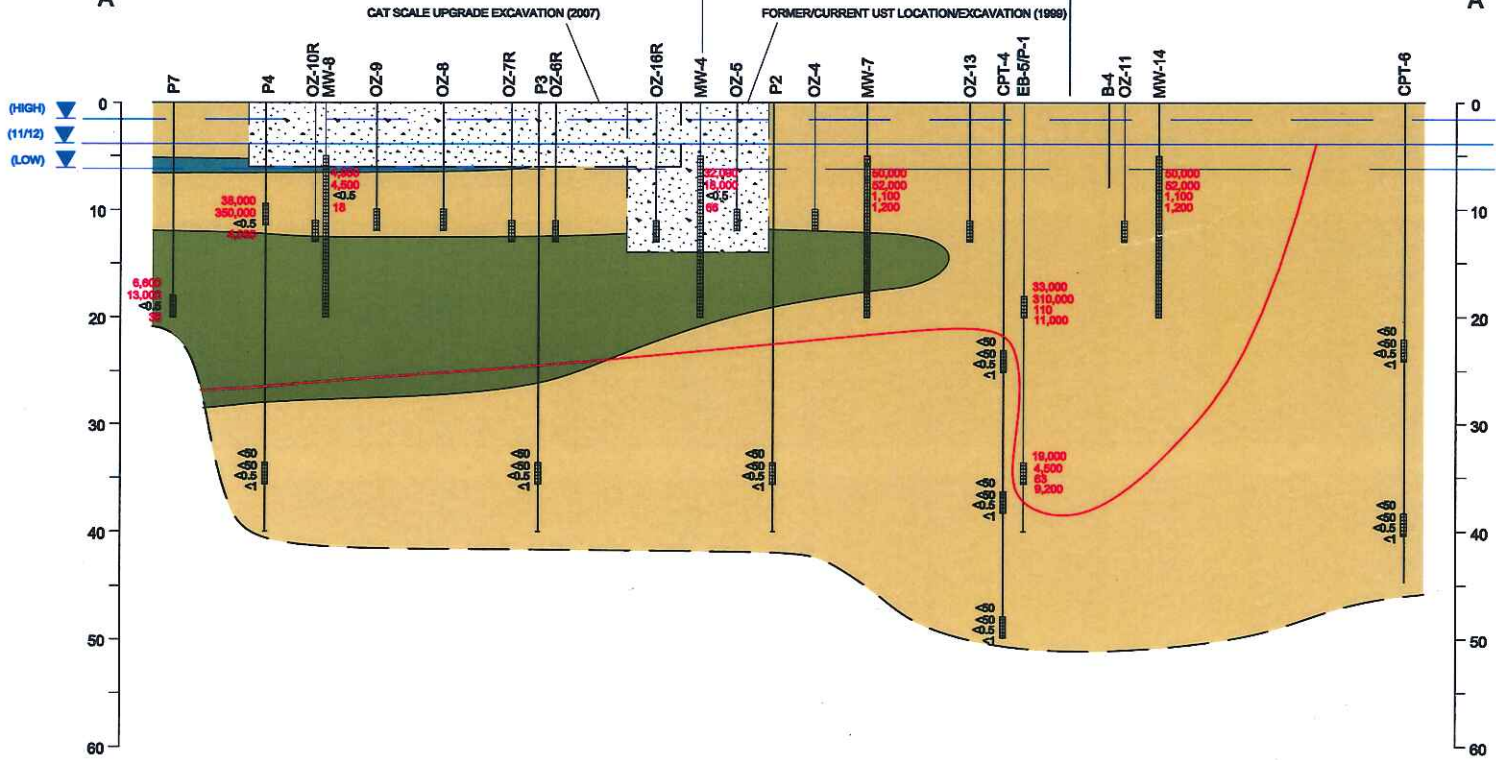

LEGEND

- TOPSOIL/FILL MATERIAL
- SILTY CLAY, CLAY
- "BAY MUD" PEAT, CLAYEY PEAT, PEATY CLAY, PEAT WITH SAND
- SAND, SILTY SAND, CLAYEY SAND, SANDY SILT

- HISTORICAL, HIGH/LOW OR AVERAGE DEPTH TO GROUND WATER
- SCREEN INTERVAL OF WELL OR TEMPORARY WELL SCREEN LOCATION
- GROUNDWATER SAMPLE LOCATION WITH:
 TPH-4 CONCENTRATION
 TPH-4 CONCENTRATION
 METE
- EXTENT OF LITHOLOGIC INFORMATION
- EXTENT OF CROSS-SECTION
- EXTENT OF DISSOLVED TPH

Notes:
 2.5X VERTICAL ENLARGEMENT
 TPH-4: TOTAL PETROLEUM HYDROCARBONS AS GASOLINE
 TPH-D: TOTAL PETROLEUM HYDROCARBONS AS DIESEL
 METE: METHYL TERTIARY BUTYL ETHER
 ALL CONCENTRATIONS IN MICROGRAMS PER LITER (UG/L)
 UST AREA PROJECTED - 8'
 MW-4, B-4, AND B-6 PROJECTED - 12'
 P-7 PROJECTED - 17' AND P-1 PROJECTED - 17'

GEOLOGIC CROSS-SECTION A-A': DISSOLVED TPH
 RINO/PACIFIC OAKLAND TRUCK STOP
 1107 5TH STREET
 OAKLAND, CALIFORNIA



PROJECT NO. AEG-NC-03-101
 DATE: APRIL 2013
 FILE: A1TH8
 DRAWN BY: MAC
 FIGURE: 20



NORTH

SOUTH

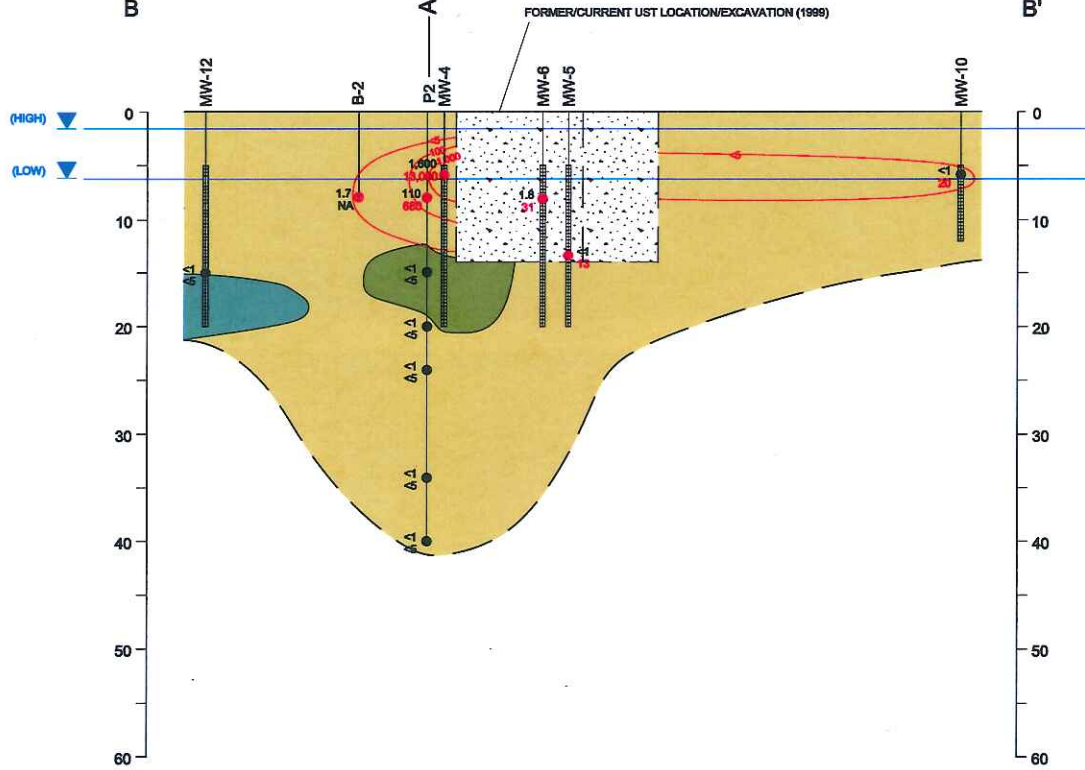

LEGEND

- TOPSOIL/FILL MATERIAL
- SILTY CLAY, CLAY
- PEATY MUD/PEAT, CLAYEY PEAT, PEATY CLAY, PEAT WITH SAND
- SAND, SILTY SAND, CLAYEY SAND, SANDY SILT

- HISTORICAL, HIGH/LOW OR AVERAGE DEPTH TO GROUND WATER
- SCREEN INTERVAL OF WELL OR TEMPORARY WELL SCREEN LOCATION
- SOIL SAMPLE LOCATION WITH TPH-D CONCENTRATION
- EXTENT OF LITHOLOGIC INFORMATION
- EXTENT OF CROSS-SECTION
- EXTENT OF ADSORBED TPH

Note:
 2.5X VERTICAL EXAGGERATION
 TPH-G: TOTAL PETROLEUM HYDROCARBONS AS GASOLINE
 TPH-D: TOTAL PETROLEUM HYDROCARBONS AS DIESEL
 ALL CONCENTRATIONS IN MILLIGRAMS PER KILOGRAM (MG/KG)
 B-2 AND P-2 PROJECTED-4', MW-4, MW-4', AND MW-12 PROJECTED-30'

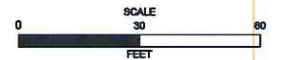

GEOLOGIC CROSS-SECTION B-B': ADSORBED TPH-D
 RINO/PACIFIC OAKLAND TRUCK STOP
 1107 5TH STREET
 OAKLAND, CALIFORNIA

Advanced GeoEnvironmental, Inc.
 www.advgeoenv.com
 PROJECT NO. AGE-NC-05-101
 FILE: BBTPHD
 DATE: APRIL 2013
 DRAWN BY: MAC

FIGURE 13

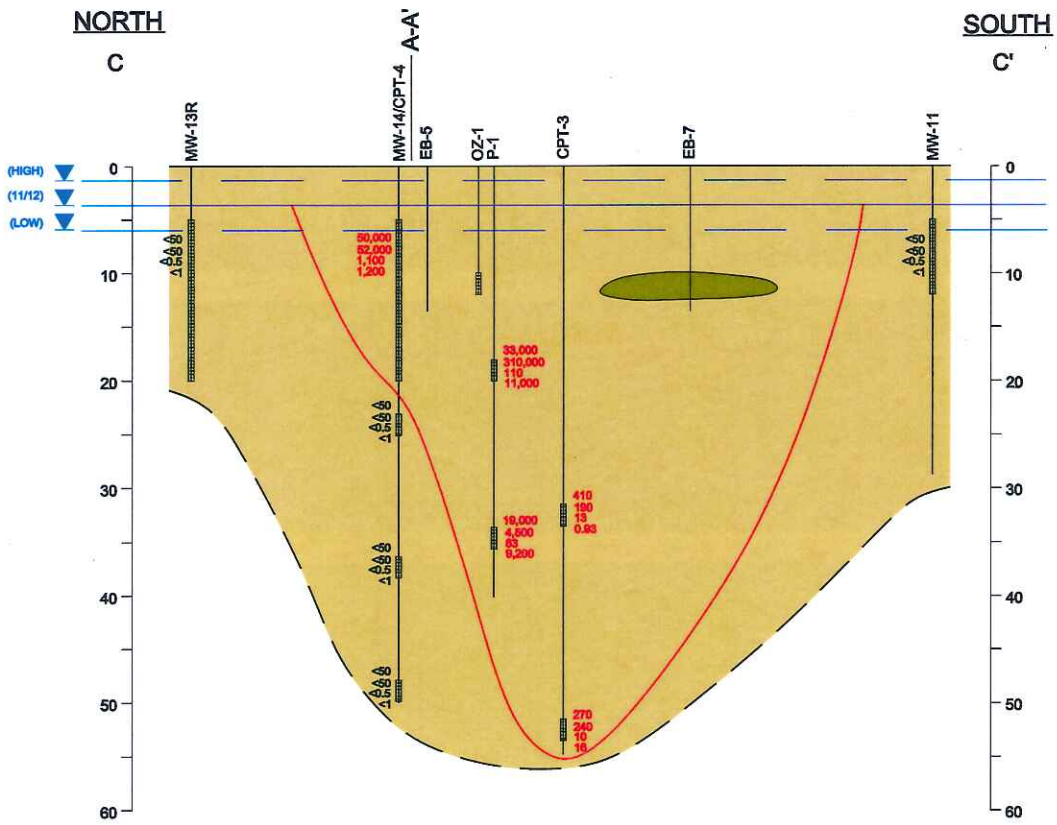

LEGEND

- TOPSOIL/FILL MATERIAL
- SILTY CLAY, CLAY
- "BAY MUD" PEAT, CLAYEY PEAT, PEATY CLAY, PEAT WITH SAND
- SAND, SILTY SAND, CLAYEY SAND, SANDY SILT

- HISTORICAL HIGH/LOW OR AVERAGE DEPTH TO GROUND WATER
- SCREEN INTERVAL OF WELL OR TEMPORARY WELL SCREEN LOCATION
- GROUNDWATER SAMPLE LOCATION WITH:
 TPH-G CONCENTRATION
 TPH-D CONCENTRATION
 BENZENE
 MTBE
- EXTENT OF LITHOLOGIC INFORMATION
- EXTENT OF GROSS-SECTION
- EXTENT OF DISSOLVED TPH

Notes:
 2.2X VERTICAL EXAGGERATION
 TPH-G: TOTAL PETROLEUM HYDROCARBONS AS GASOLINE
 TPH-D: TOTAL PETROLEUM HYDROCARBONS AS DIESEL
 MTBE: METHYL TERTIARY BUTYL ETHER
 ALL CONCENTRATIONS IN MICROGRAMS PER LITER (UG/L)
 P-1 PROJECTED-# AND B-4 PROJECTED-#
 MW-13 PROJECTED-27 AND MW-14 PROJECTED-27
 CPT-3 PROJECTED-27

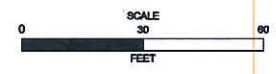

GEOLOGIC CROSS-SECTION C-C': DISSOLVED TPH
RINO/PACIFIC OAKLAND TRUCK STOP
1107 5TH STREET
OAKLAND, CALIFORNIA

Advanced GeoEnvironmental, Inc.
 www.advgeoenv.com
 PROJECT NO. AGE-NC-03-101
 FILE: COTPHG
 DATE: APRIL 2013
 DRAWN BY: MAC

RINO PACIFIC/OAKLAND TRUCK STOP
MTBE AND TBA CONCENTRATIONS FOR WELL MW-4

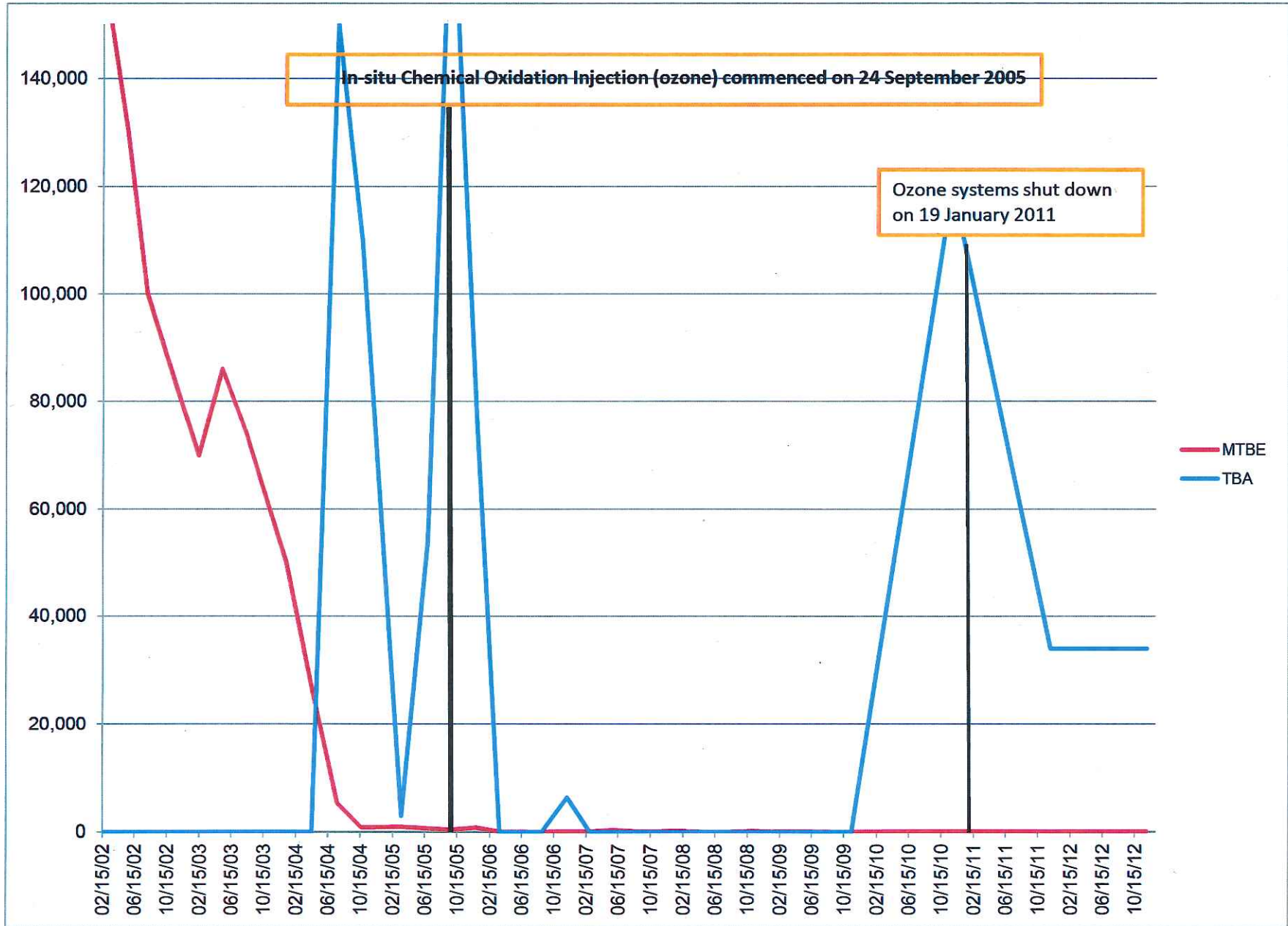

RINO PACIFIC/OAKLAND TRUCK STOP
MTBE CONCENTRATIONS FOR WELL MW-4

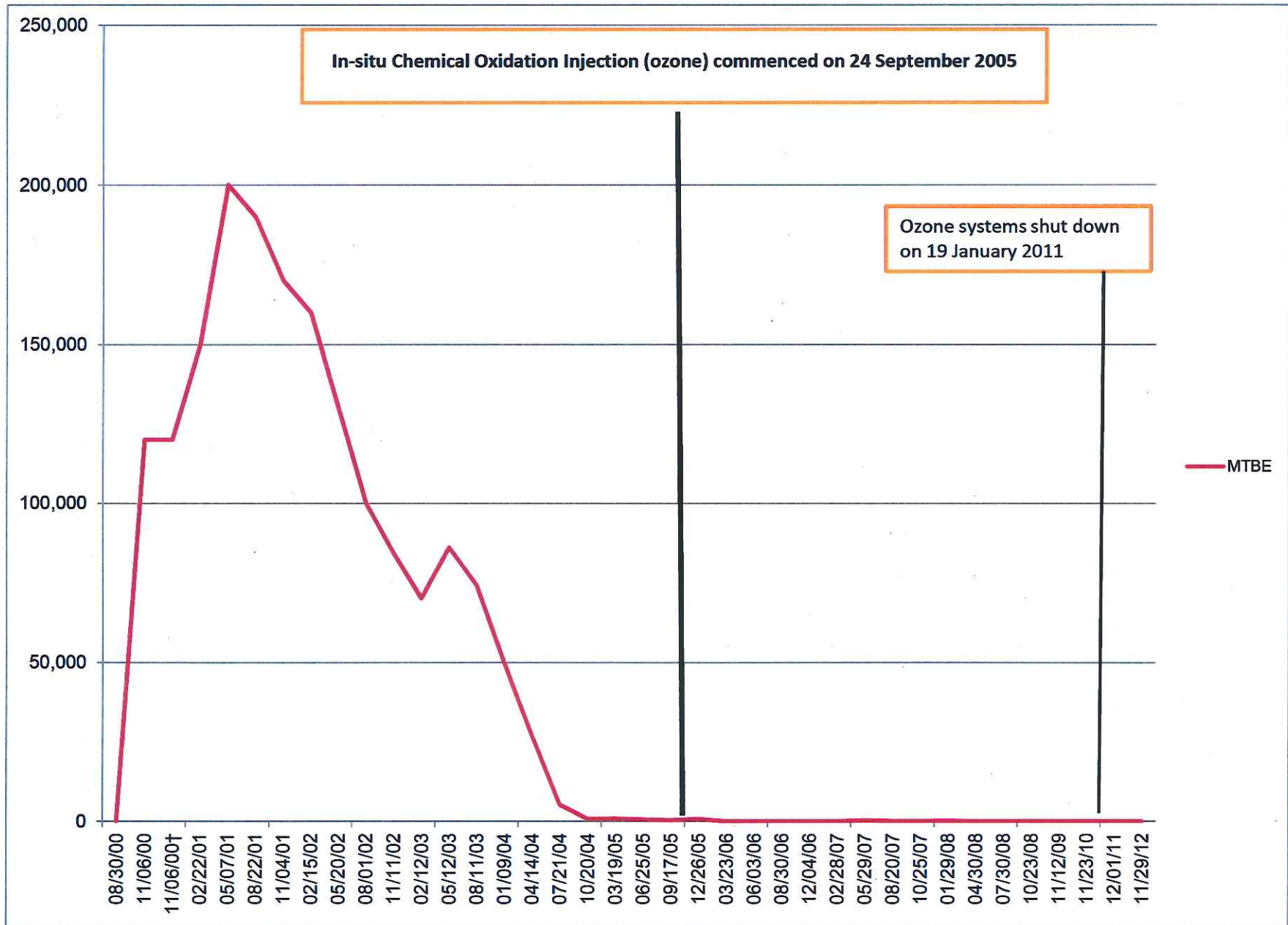

RINO PACIFIC/OAKLAND TRUCK STOP
TPH CONCENTRATIONS FOR WELL MW-4

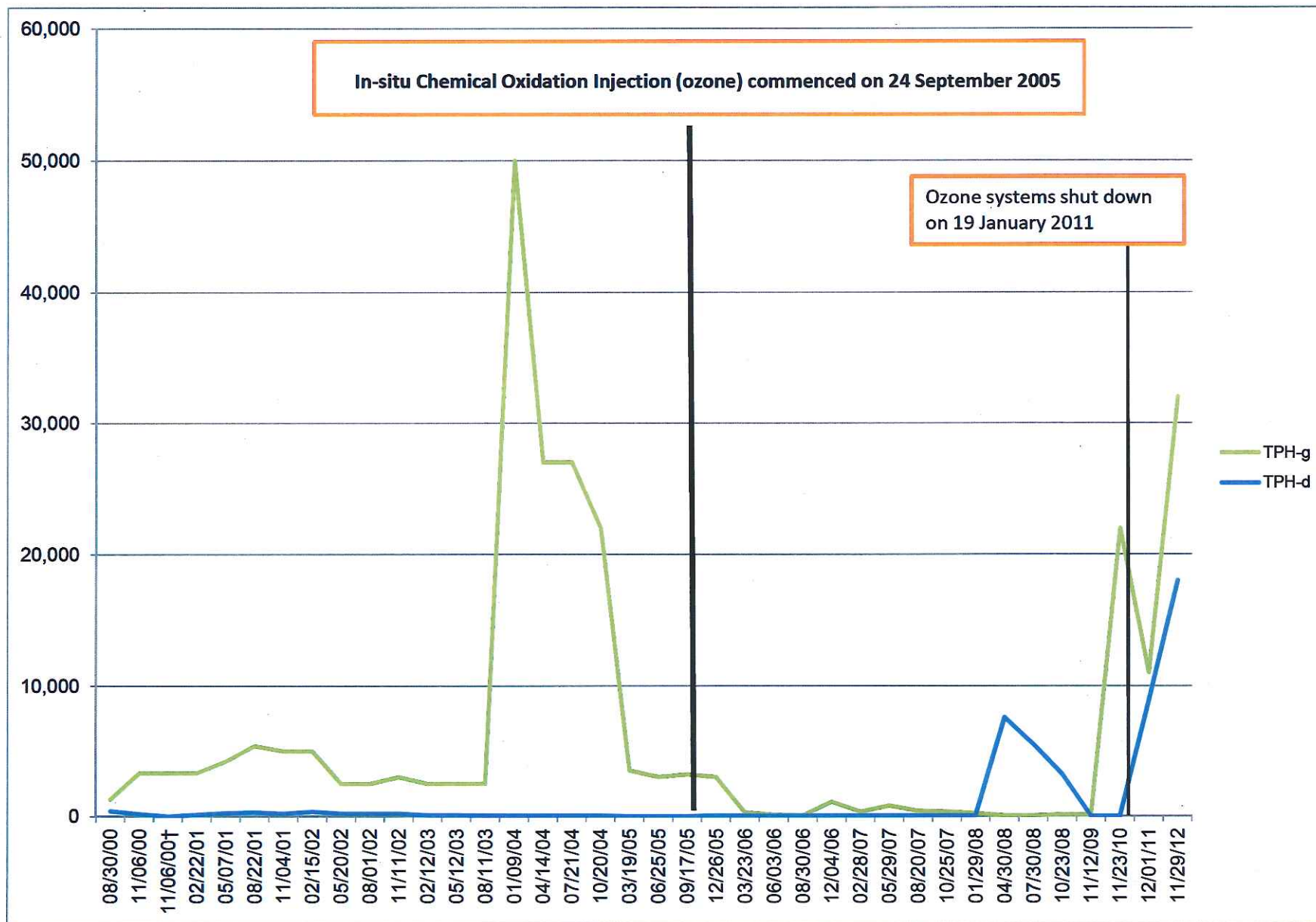

RINO PACIFIC/OAKLAND TRUCK STOP
MTBE AND TBA CONCENTRATIONS FOR WELL MW-5

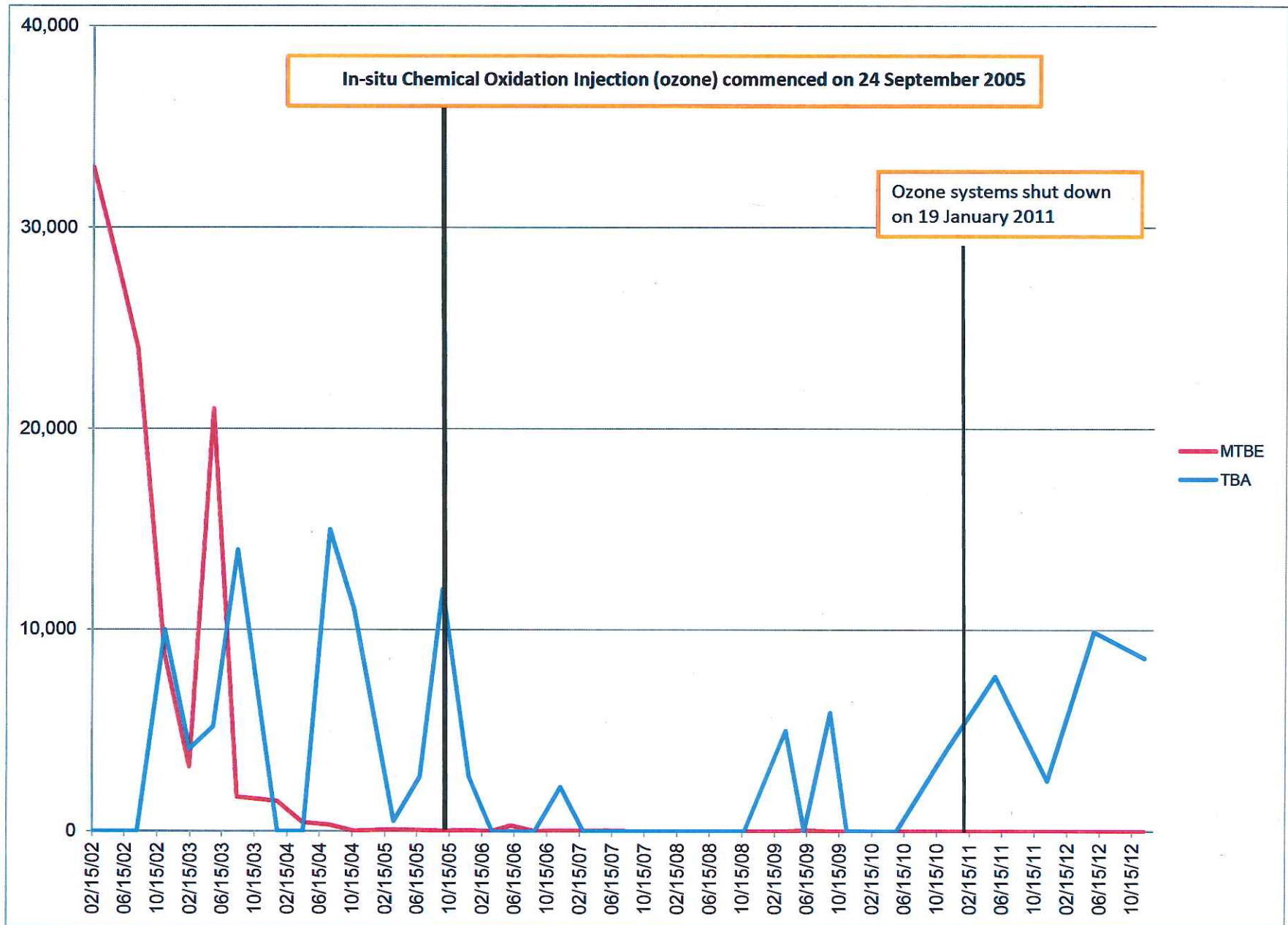

RINO PACIFIC/OAKLAND TRUCK STOP
TPH-G AND MTBE CONCENTRATIONS FOR WELL MW-5

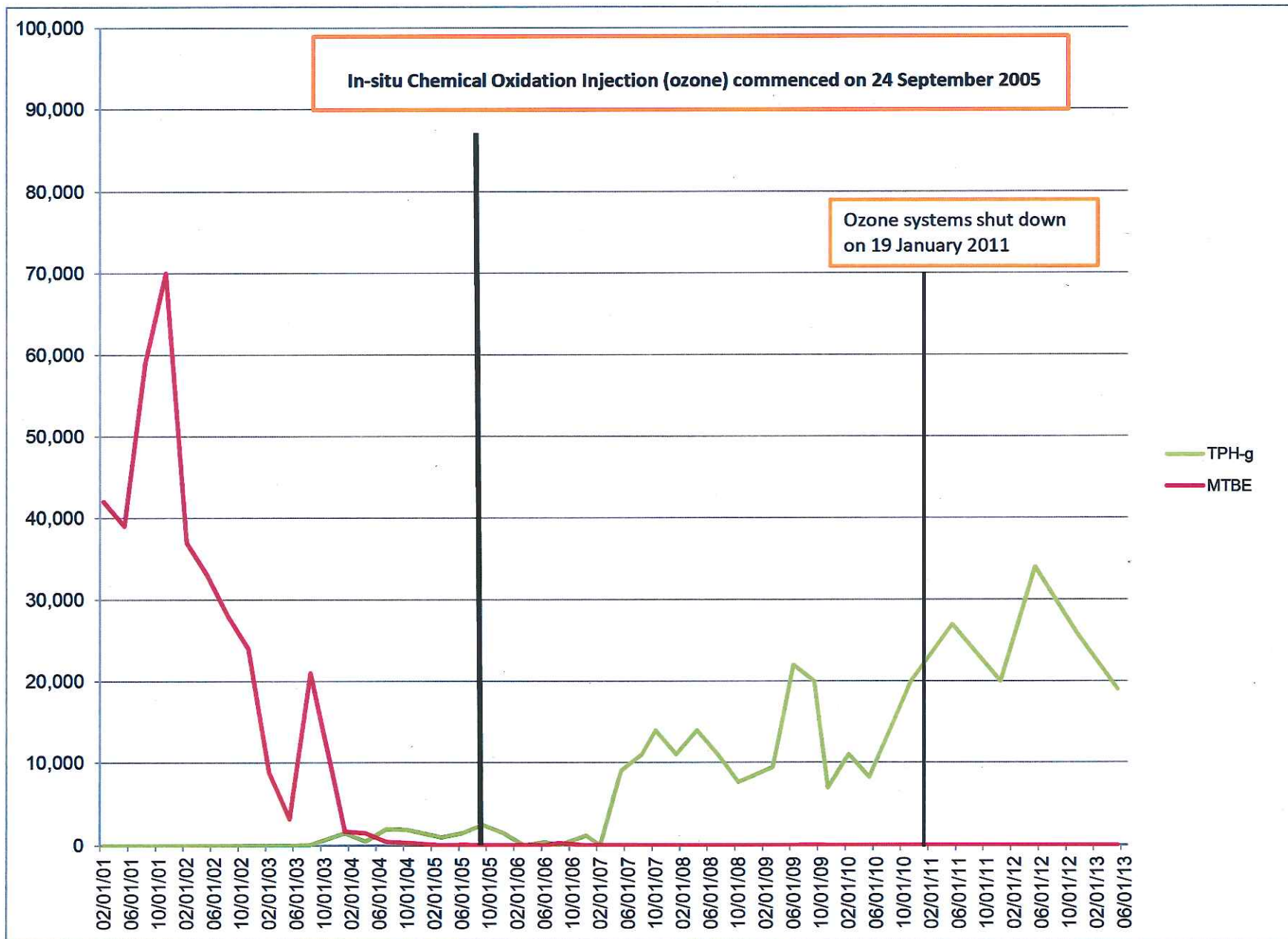

RINO PACIFIC/OAKLAND TRUCK STOP
TPH-D CONCENTRATIONS FOR WELL MW-5

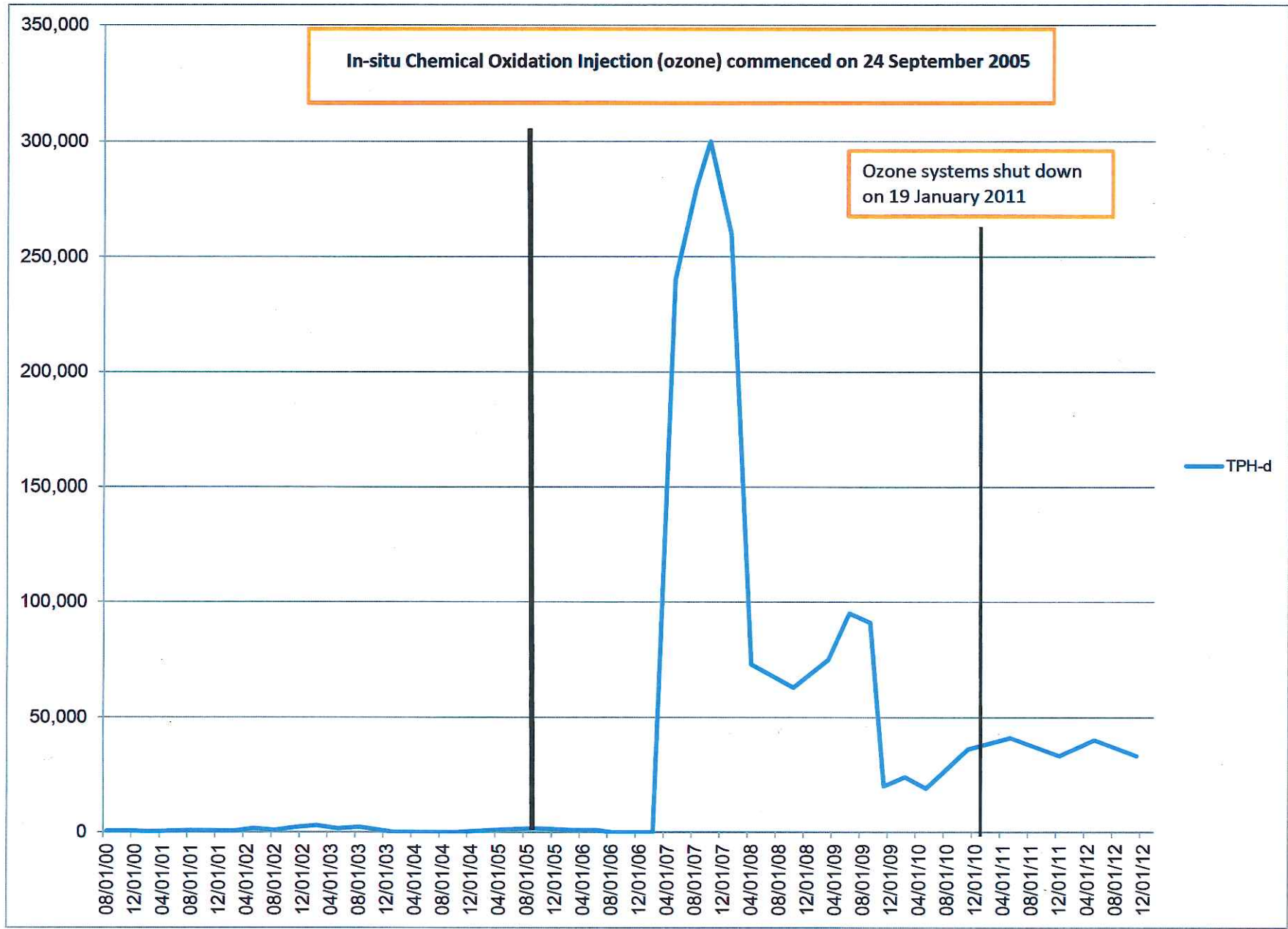

RINO PACIFIC/OAKLAND TRUCK STOP
TPH-G and TPH-D CONCENTRATIONS FOR WELL MW-7

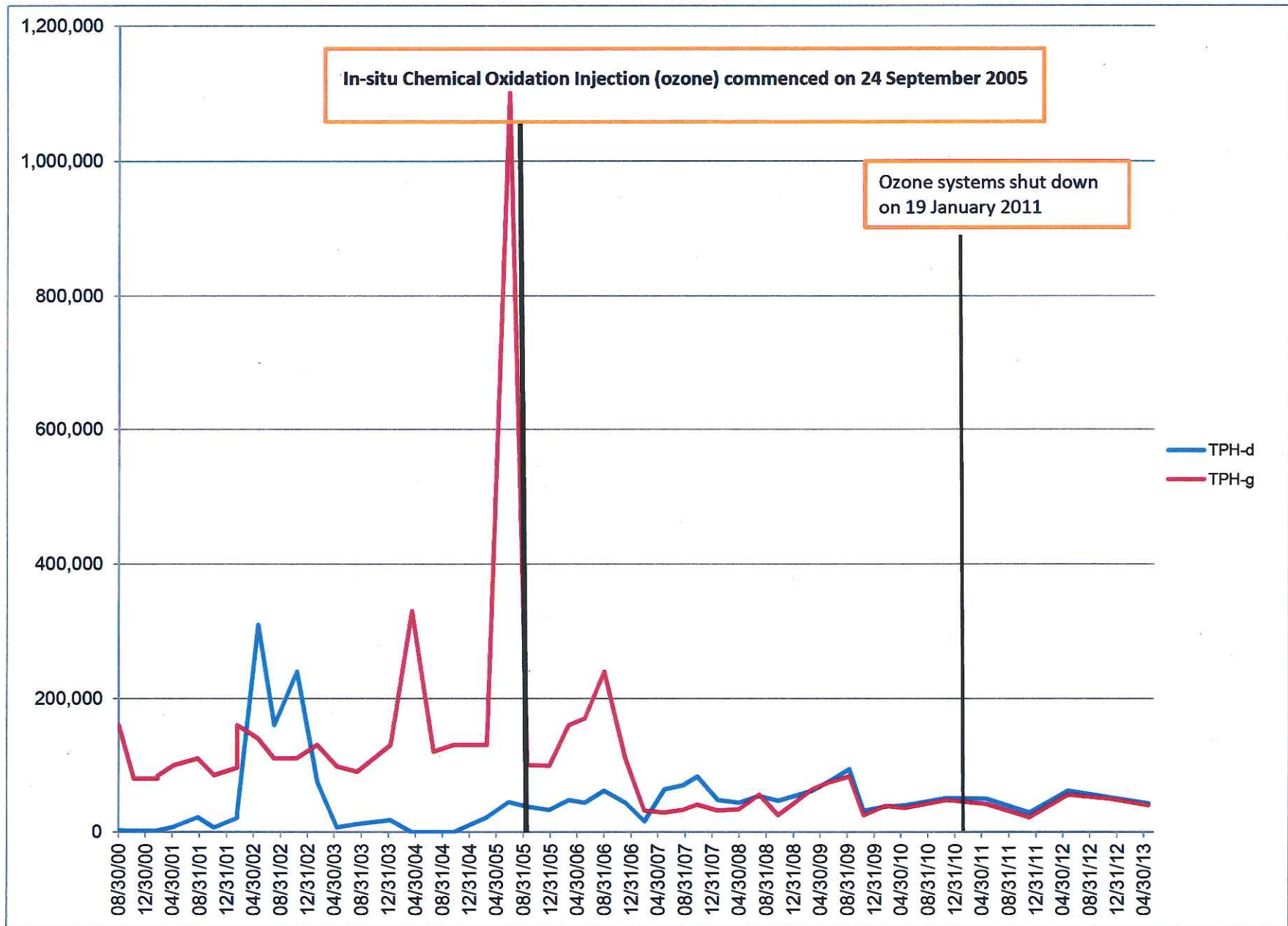

RINO PACIFIC/OAKLAND TRUCK STOP
MTBE AND TBA CONCENTRATIONS FOR WELL MW-7

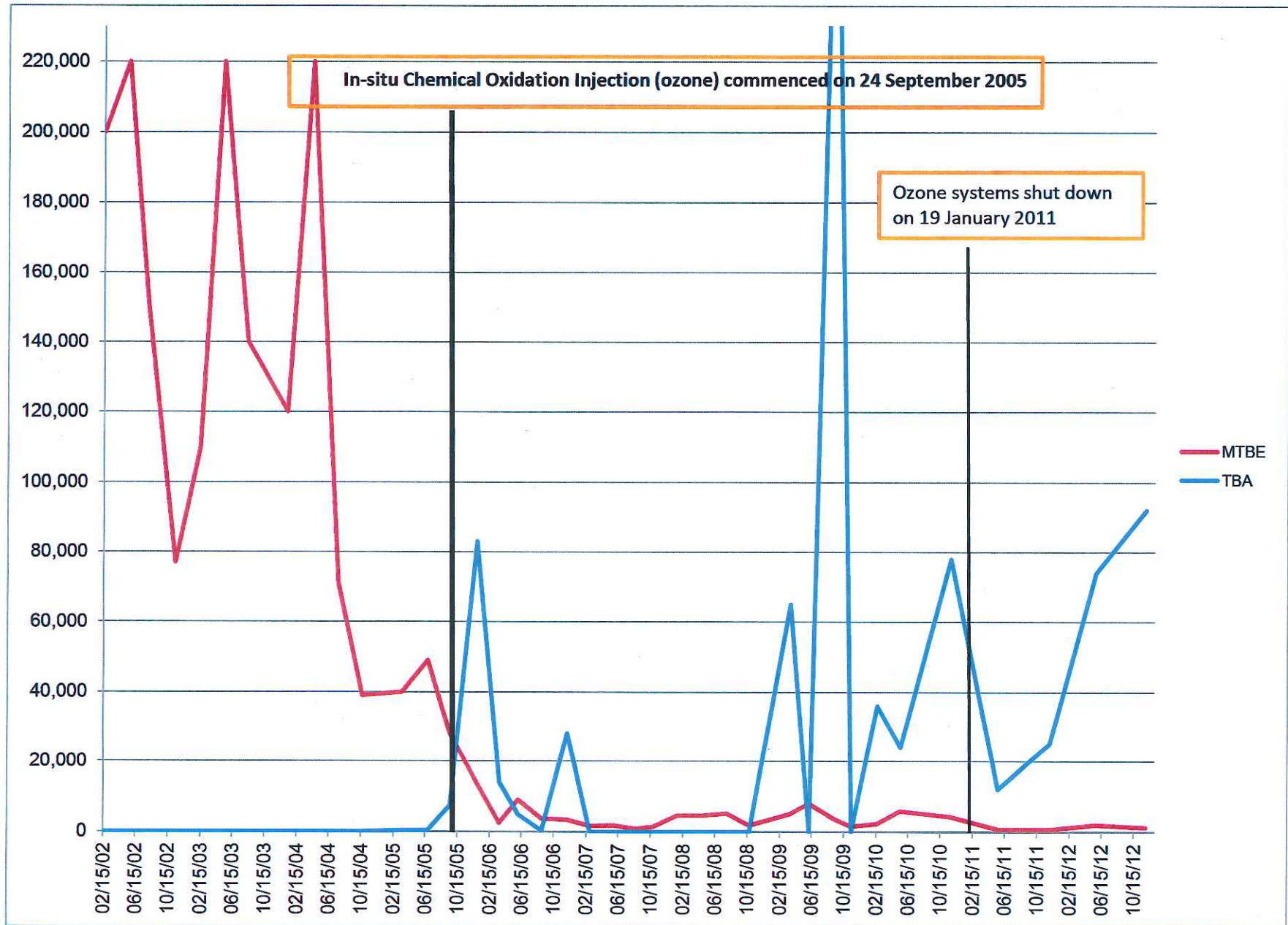

RINO PACIFIC/OAKLAND TRUCK STOP
BENZENE CONCENTRATIONS FOR WELL MW-7

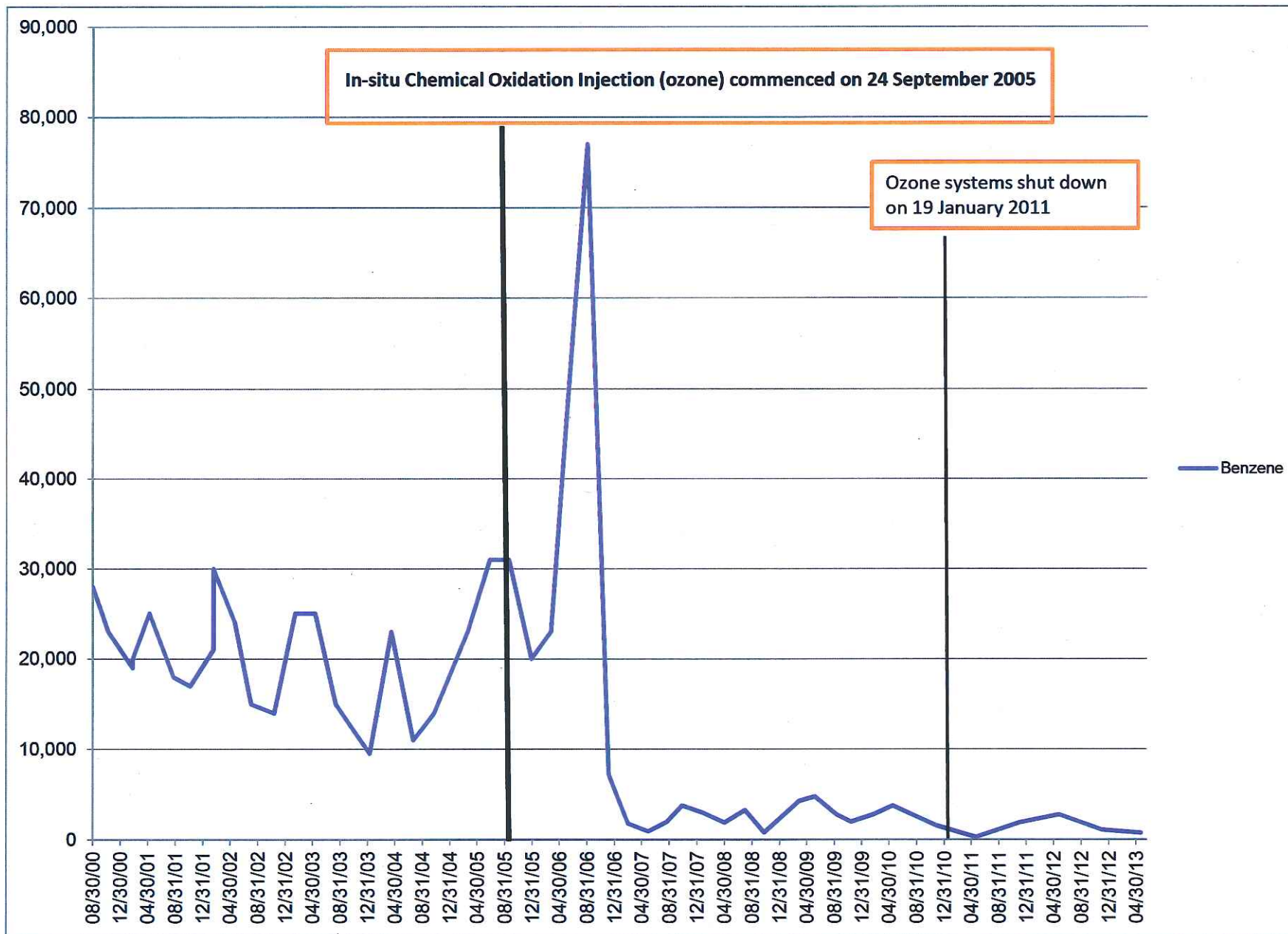

RINO PACIFIC/OAKLAND TRUCK STOP
MTBE CONCENTRATIONS FOR WELL MW-7

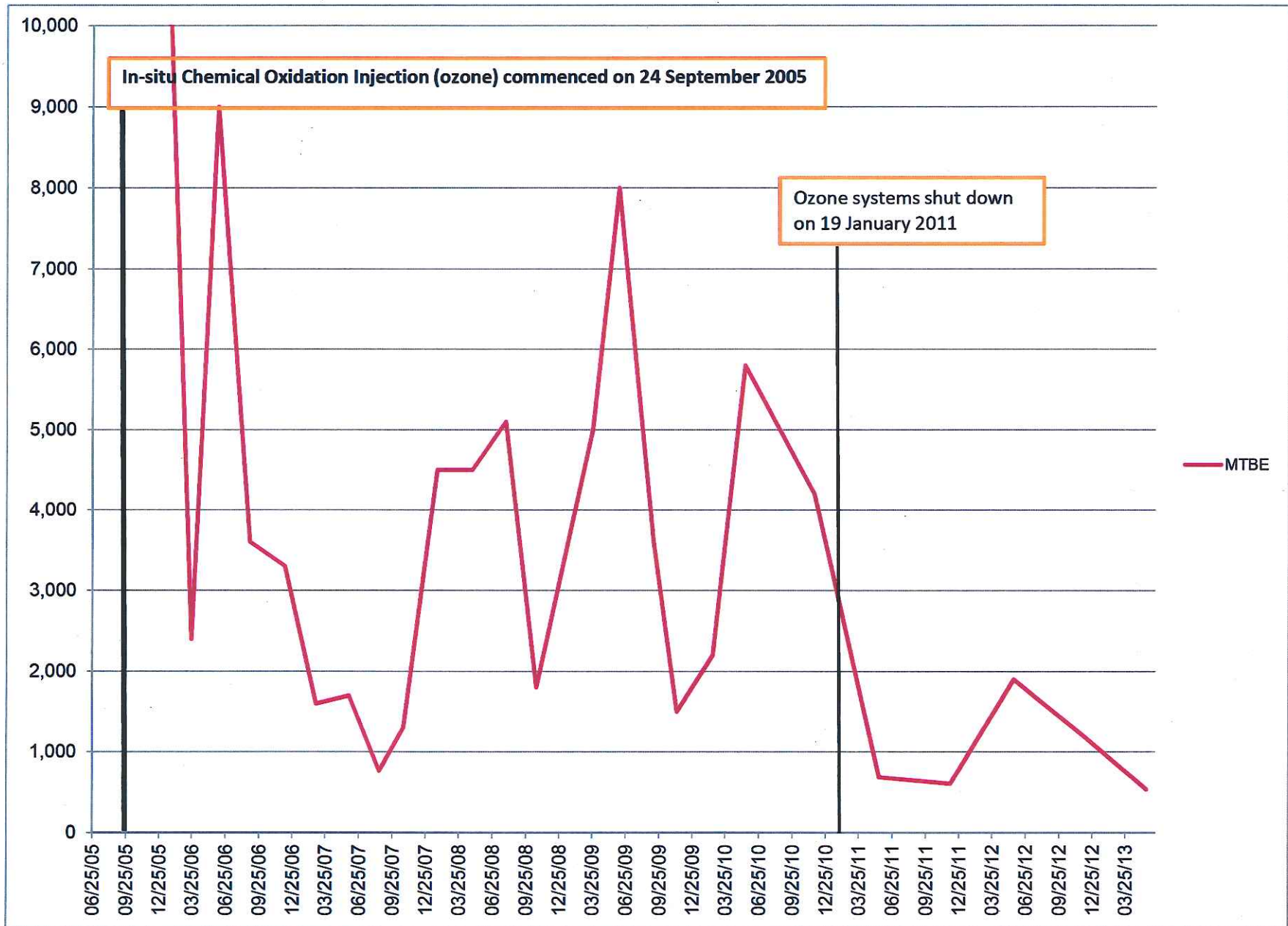

RINO PACIFIC/OAKLAND TRUCK STOP
MTBE CONCENTRATIONS FOR WELL MW-7

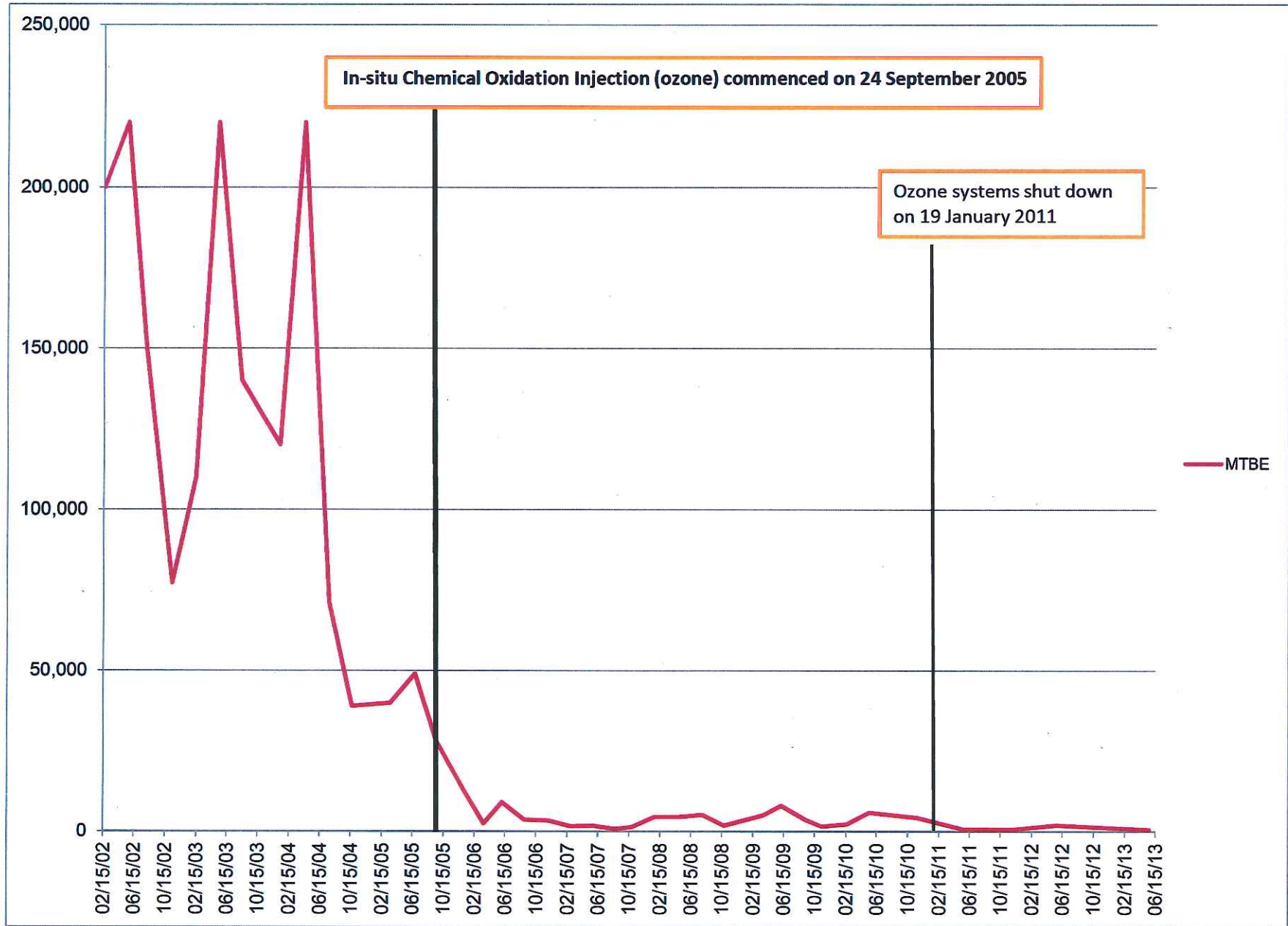

RINO PACIFIC/OAKLAND TRUCK STOP
SELECTED CONCENTRATIONS FOR WELL MW-8

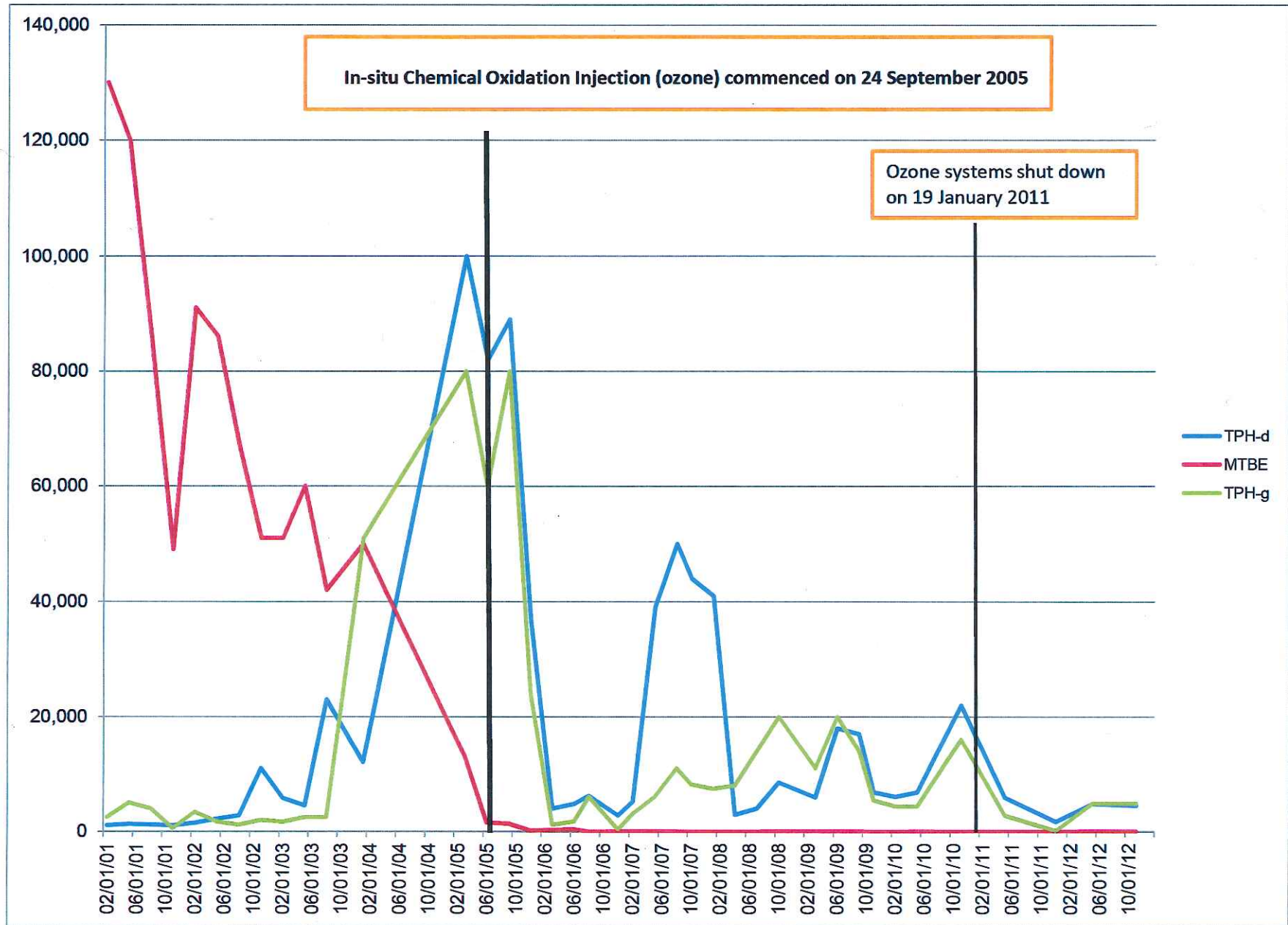

RINO PACIFIC/OAKLAND TRUCK STOP
MTBE AND TBA CONCENTRATIONS FOR WELL MW-8

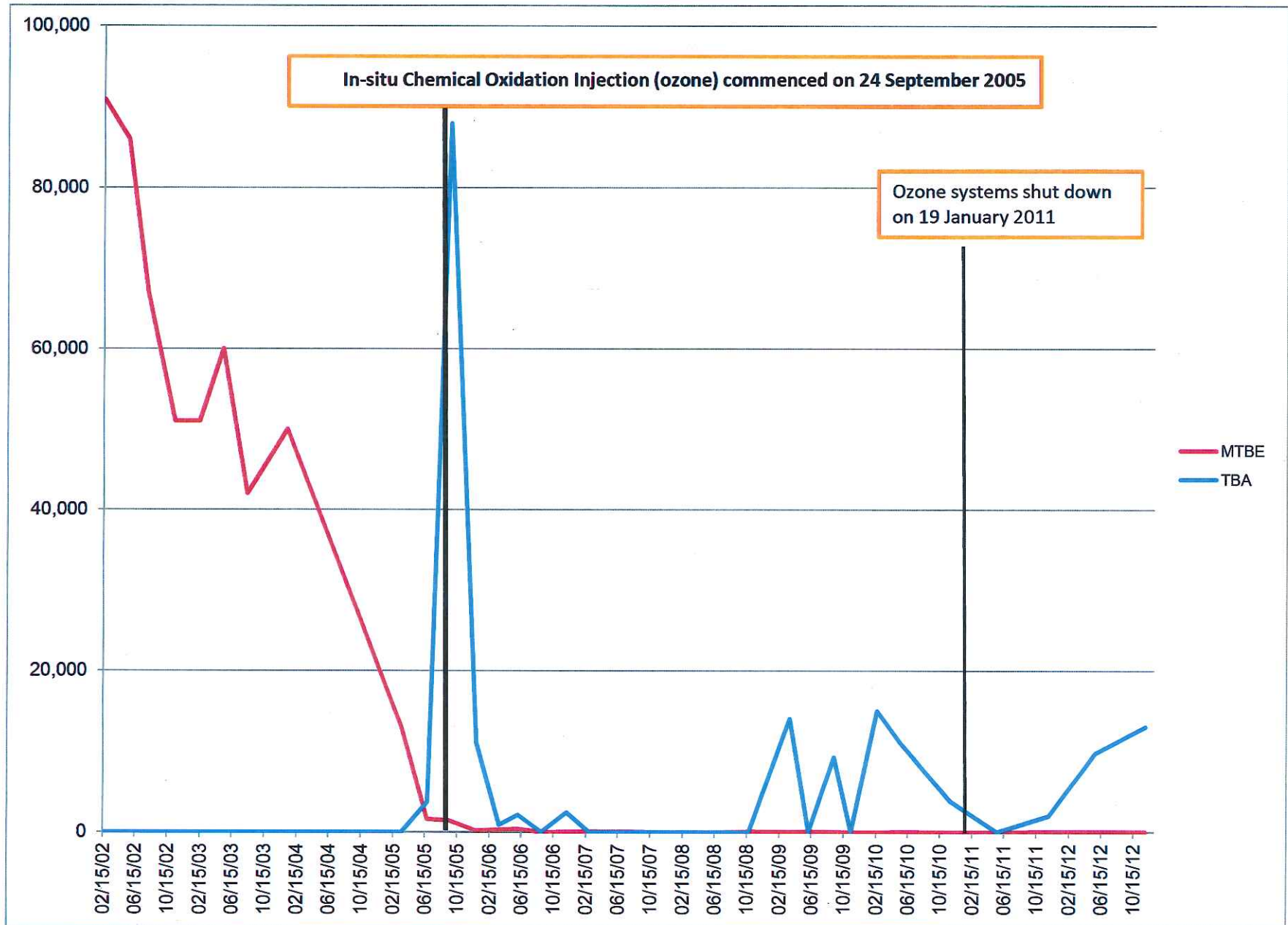

RINO PACIFIC/OAKLAND TRUCK STOP
SELECTED CONCENTRATIONS FOR WELL MW-14

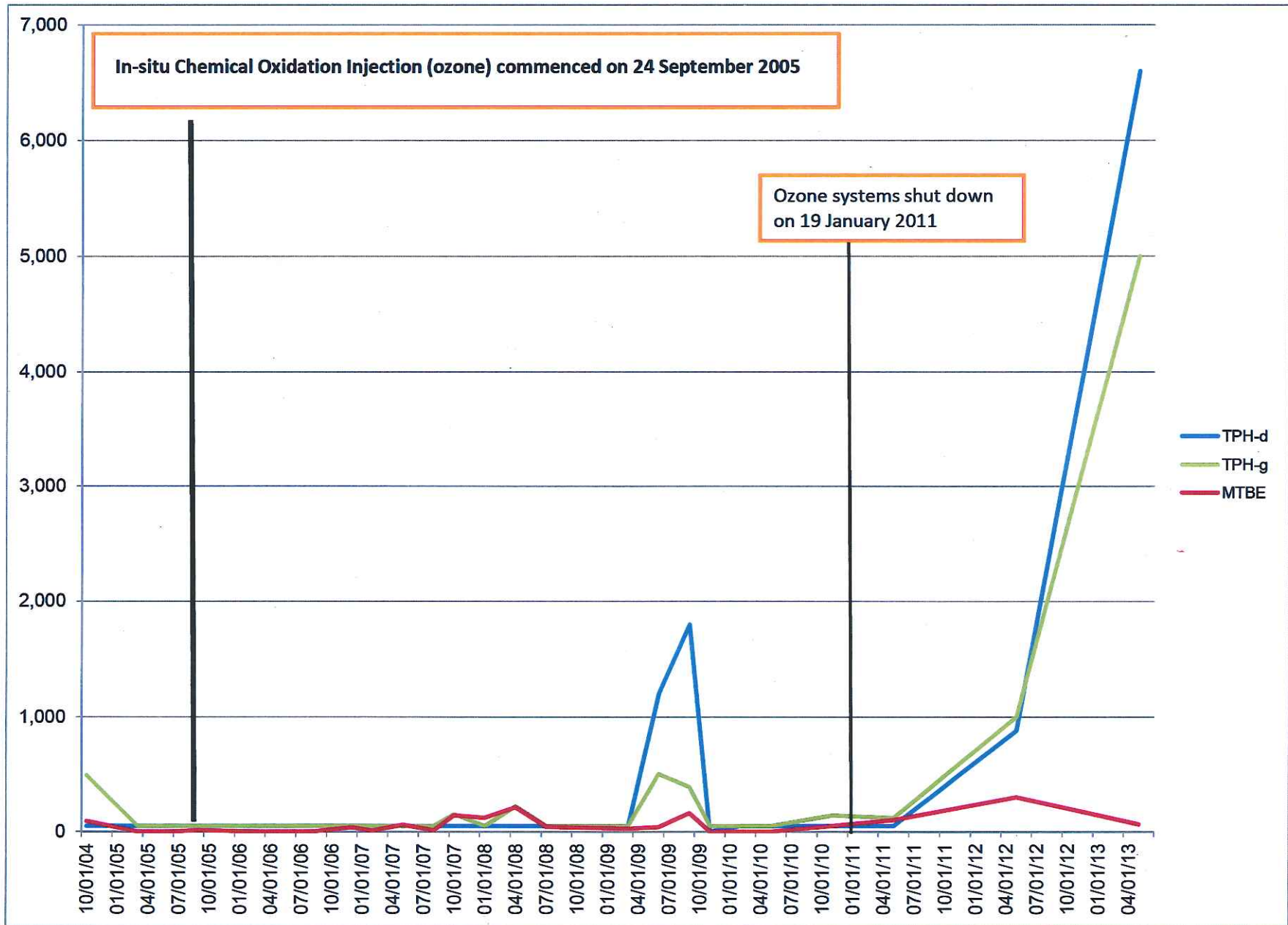

RINO PACIFIC/OAKLAND TRUCK STOP
SELECTED CONCENTRATIONS FOR WELL MW-14

