

Nowell, Keith, Env. Health

From: Altherr, Peter@DOT <peter.altherr@dot.ca.gov>
Sent: Thursday, September 06, 2018 5:07 PM
To: Nowell, Keith, Env. Health; Roe, Dilan, Env. Health; Boyer, Ray@DOT; John Love; Semple, Grant J@DOT; Shindler, Mark@DOT
Subject: Draft Meeting Summary; Alameda County LOP Case No. RO-225; Caltrans Parcel No. DD-036980-01-03; 555 Hegenberger Road; Oakland
Attachments: ALA LOP RO_225 Meeting Summary 20180905 DRAFT.pdf

Attached for your review please find a draft summary of our meeting on September 5, 2018 to discuss Alameda County LOP Case No. RO-225.

Please provide me with any comments you may have by 5 p.m. on September 20th.

Sincerely,

Peter Altherr, P.E.

Transportation Engineer/Civil
Phone: (510) 286-4668

California Department of Transportation - District 4
Office of Environmental Engineering
Hazardous Waste Branch "B"
111 Grand Avenue
P.O. Box 23660, MS-8C
Oakland, CA 94623-0660

<http://www.dot.ca.gov/d4/environmental/>

MEETING SUMMARY*

Subject: Caltrans Parcel DD-036980-01-03 (Site)
Alameda County LOP Case No. RO 225 / RWQCB Case No. 01-1830
555 Hegenberger Road; Oakland, CA 94621

Meeting Date: September 5, 2018

Meeting Time: 10:30 to Noon

Location: 1131 Harbor Bay Parkway; Alameda, CA

Agenda: Review site history; Review site status; and discuss path toward case closure.

Participants:

- Peter Altherr, Transportation Engineer, Caltrans District 4 Hazardous Waste Branch “B”
- Ray Boyer, Branch Chief, Caltrans District 4 Hazardous Waste Branch “B”
- John Love, Senior Project Geologist, Geocon Consultants Inc.
- Keith Nowell, Geologist, Alameda County Healthcare Services Agency
- Dilan Roe, Chief – Land Water Division, Alameda County Healthcare Services Agency
- Grant Semple, Senior Right of Way Agent, Caltrans District 4
- Mark Shindler, Supervising Right of Way Agent, Caltrans District 4

After introductions, Peter Altherr provided a brief overview of the site history. Note that information shown inside [brackets] was not provided during this meeting, but is provided in this summary for clarification.

Caltrans acquired a portion of the City of Oakland’s Corporation Yard No. 2 from the City of Oakland in 1970 [April 20th] for the purpose of constructing the new Interstate 880 freeway. Caltrans then leased this property back to the City of Oakland [until June 30, 1974] for continued use as a corporation yard. This corporation yard included four underground fuel-storage tanks (USTs) and fuel dispensers. Attachment 1, a Sanborn Map of this area, shows the former office building highlighted in yellow. The former fuel dispensers were located along the south side of this office building and the USTs were located to the west of the office.

When Caltrans purchased the Site, Caltrans Parcel No. DD-036980-01-03, we did not acquire the entire [4.48 acre] corporation yard; Caltrans only acquired about one acre of the original property [1.28 acres]. Attachment 2, Appraisal Map A-759.8A, shows some of the original structures located within the corporation yard and shows that the much of the former footprint of the corporation yard is currently outside of Caltrans’ right of way. [3.2 acres of the former 4.48-acre corporation yard is now located within APN 42-4328-8-1 owned by D. Thompson Properties LLC]

MEETING SUMMARY

Caltrans Parcel DD-036980-01-03

September 5, 2018

Page 2 of 4

Attachment 3 is a recent aerial photograph which depicts the approximate limits of the former City of Oakland Corporation Yard No. 2 as a red dashed line. The former structures within the corporation yard are shown in tan lines with black cross hatching. The former concrete slab foundation of the office is visible and roughly lines up with the tan outline of the former office building. Attachment 3 shows the approximate location of the underground storage tanks and shows the general vicinity of residual petroleum contamination. Note that the residual petroleum contamination extends onto the adjacent property [APN 42-4328-8-1 owned by D. Thompson Properties LLC].

Geocon consultants, at Caltrans' request, prepared an Interim Remedial Action Workplan which proposed secondary source removal via excavation at the locations outlined in blue dashed lines shown on Attachment 4. While an amended Interim Remedial Action Workplan was approved by Alameda County Healthcare Services Agency, Caltrans does not presently have the right to enter APN 42-4328-8-1. Peter Altherr expressed that, while Caltrans has proposed to remove contaminated soil from APN 42-4328-8-1, it is not clear that Caltrans is legally responsible for remediating contaminated soil on APN 42-4328-8-1.

Caltrans has, to Peter's knowledge, never used the underground storage tanks at this site. Caltrans did use this site as a resident engineer's office and as a materials testing facility, but not to dispense fuel. This fact was verified by Mr. Shindler. Note that Caltrans already had a maintenance station [with fuel service] located just a few miles [4 miles] north of this site. [See file for Alameda County LOP Case No. RO-397 for Caltrans' former South Oakland Maintenance Station at 1112 29th Avenue in Oakland]. Peter did recall, however, that Alameda County inspected Caltrans' Materials Lab and that there was an inspection report available.

Dilan Roe, at this point in the meeting, asked Keith Nowell to send a notice of responsibility (NOR) and a site-investigation request to the City of Oakland.

Dilan Roe asked about the future use of the property [DD-036980-01-03] and Mr. Shindler responded that the adjacent property owner reached out to Caltrans to inquire about purchasing this property. The presumed future use would be as a paved parking lot. Mark Shindler stated that Caltrans wants to sell this property. Peter Altherr stated that Caltrans' policy is not to sell contaminated properties that are under a cleanup order, but this statement of Caltrans' policy was contested by Mark Shindler. Peter responded that he verified this policy recently with Kim Christmann in Caltrans Division of Environmental Analysis.

Mark Shindler stated that the Bay Area Rapid Transit (BART) aerial link to the Oakland International Airport passes over a portion of the Site and that they constructed footings within the area of contamination at the Site. Mark recommended that Alameda County request

information from BART regarding any contamination found during construction of these footings.

Dilan Roe informed us that present state policy is to only analyze vapor intrusion risk for the current land use. Since the current land use for Caltrans Parcel DD-036980-01-03 is as a paved parking lot it may be possible that this site could qualify for low-threat closure if Caltrans were to implement a land-use covenant to restrict the land use to its current use as a parking lot.

The adjacent APN 42-4328-8-1 is already known to Alameda County as LOP Case No. RO-1389. Now that it has been established that D. Thompson Properties LLC has expressed interest in acquiring Caltrans Parcel DD-036980-01-03 and that both properties have shallow surface soil and groundwater contamination concerns – that may overlap; Dilan Roe proposed a low-flow groundwater-sampling event on Caltrans right of way that is coordinated with a groundwater sampling event on APN 42-4328-8-1; i.e., on the former GMC Truck Center site now occupied by TEC Equipment – Oakland. This coordinated groundwater sampling event will provide information that can be used to identify whether or not there are co-mingled contamination plumes at this location and provide data for an integrated conceptual site model. Dilan Roe also requested that Caltrans prepare a isoconcentration map that delineates the extent of benzene contamination on Caltrans property.

John Love expressed concern that Caltrans' wells were screened too deep and therefore our groundwater observations might not be representative of actual shallow-groundwater conditions since they were potentially diluted from water coming up from the seasonally-confined aquifer located underneath the contaminated soil. If, however, the wells on the adjacent property were also screened at similar intervals then the data could be considered an apples-to-apples comparison.

Peter Altherr asked if Caltrans needed to include funds in the next task order to re-survey all of the groundwater wells on both properties to ensure that the depth to water data is all referenced to one common datum. This survey data would ensure that the groundwater elevation data accurately reflects actual groundwater elevation contours. Peter also asked if water samples obtained from this coordinated groundwater monitoring event needs to be sent to the same analytical laboratory. Dilan Roe expressed that while having one lab do all of the analytical work would be ideal – she felt this requirement was not essential.

Peter asked about Caltrans obligations regarding the proposed Interim Remedial Action Workplan and Dilan responded that this workplan would be placed on hold pending the results of the coordinated groundwater sampling event.

MEETING SUMMARY

Caltrans Parcel DD-036980-01-03

September 5, 2018

Page 4 of 4

Action Item(s):

- 1) Alameda County – Send NOR letter to City of Oakland
- 2) Alameda County – Send information requests to City of Oakland and BART
- 3) Caltrans/Geocon – Prepare a task order for a coordinated groundwater monitoring event
Sample groundwater for gasoline, diesel, and VOCs.
- 4) Caltrans/Geocon – Survey wells included in coordinated monitoring event
- 5) Geocon – Prepare draft workplan
- 6) Alameda County – Review and comment on Geocon’s draft workplan
- 7) Geocon – Conduct coordinated low-flow groundwater monitoring per approved workplan
- 8) Geocon – Prepare groundwater-monitoring report
- 9) Alameda County/Caltrans/Geocon – Meet to review results of coordinated groundwater monitoring.

Notes: * This document is not intended to be an actual transcript of what each individual said at this meeting, but rather a general summary of key discussion points. Please contact Peter Altherr via email at peter.altherr@dot.ca.gov if you have any comments regarding this meeting summary.

W. AIRPORT
 S.E. OF CITY HALL
 4TH ST. & 98TH AV. 6704

TOWER: ELEC. HEAT: GAS. CITY WATER &
 LEC. TURB PUMPS, CAPY: 350 G.P.M
 50,000 GAL. WOOD W. TRS ON GRD.
 PUMPS KEEP A 10,000 GAL. PRESS.
 ASSURE IN CASE OF FIRE. CITY
 FROM STGE THRU A SUMMER
 HYDS & HOSE AS SHOWN

HOSE WAGON WITH 200 GAL. WT.
 4P. 300'-2 1/2" HOSE, 250'-1 1/2" HOSE
 CHEVROLET CRASH TRUCK
 G. EQUIPT. 1-FORD TRUCK
 1-M PUMP, 150'-1" HOSE
 1-TN 150 G.P.M PUMP
 FOAM GEN. 1-INTERNATL
 PUMP, 200'-1" HOSE AND
 1-S WITH 350'-2 1/2" HOSE
 PARTS, EXT'RS THRU
 1-AUX. F.A. BLES

PROPPELLER REP. & W.H.O.
 MINOR PAINT
 SPRAY

DR.
 10" W.P.

U.S. GOV'T. OCCUPANCY
 MULTIPLE LESSEES
 STGE & SHOP
 W. HO. & REP. SHOP
 WOOD TRUSSES
 STE. HYDS. 50' HOSE
 OFF.

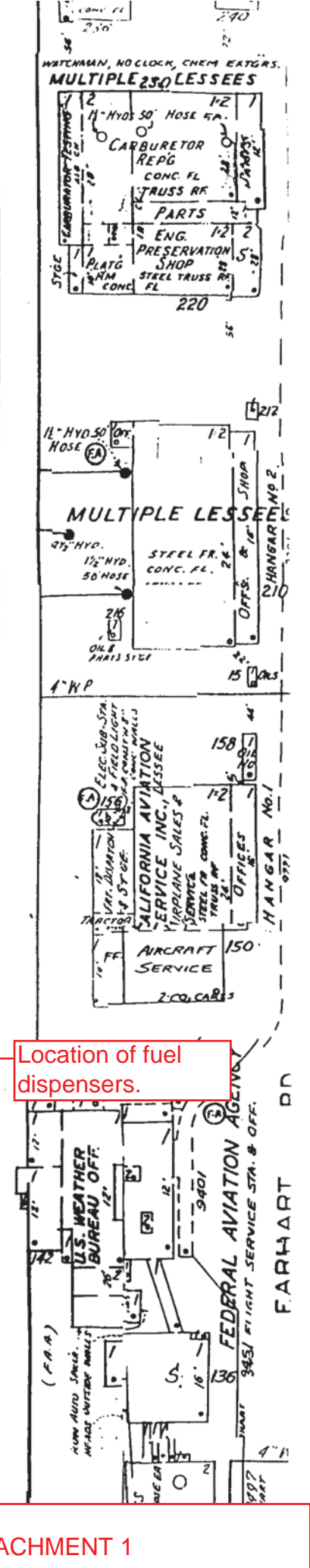
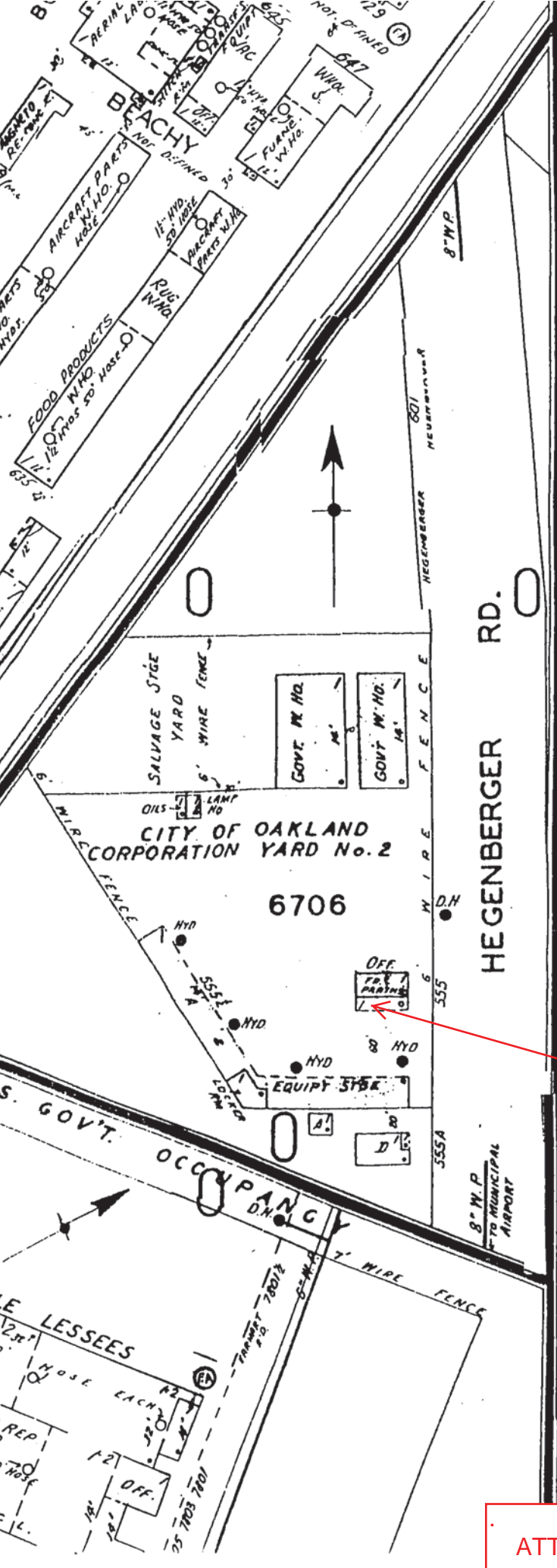

Location of fuel dispensers.



Extent of Caltrans right of way;
Caltrans' property line

Location of fuel dispensers

No	Property Own
36976-1	T.K. Mc Manus et
36976-2	T.K. Mc Manus et
36978	Stafac Inc.
36976-3	T.K. Mc Manus e
36980-1	City of Oakland
36981	City of Oakland a
36980-3	City of Oakland
45796-1	T.K. M ^c Manus, et a
46009-1	T.K. M ^c Manus, et a

No	DATE	DESCR
5	6-26-75	Add Parcel 460
4	11-4-74	Add Parcel 4
3	4-18-69	Rev. FRONTAGE EAST of "N" Line
2	2-24-66	Added Par.-369
1	2/16/66	changed R/W

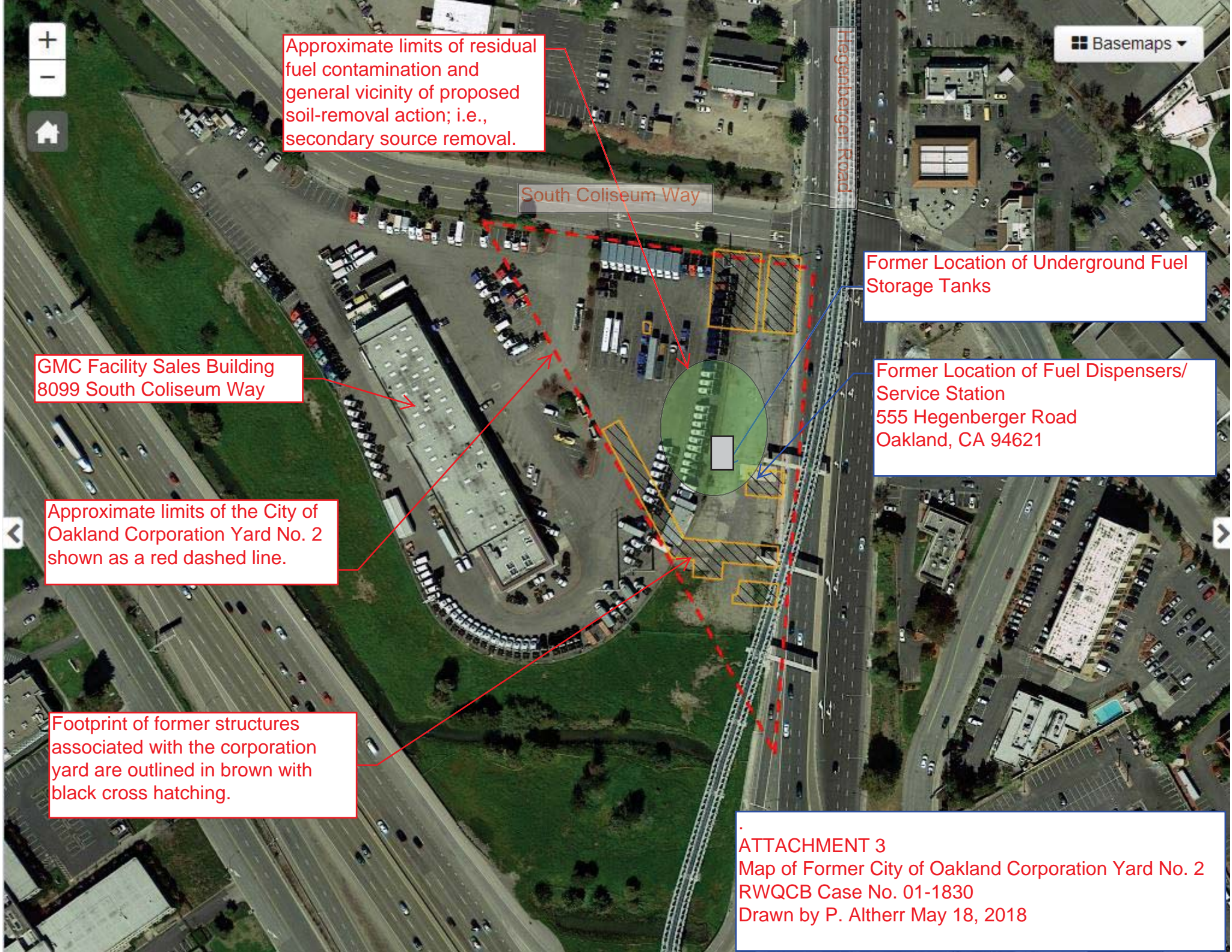

Basemaps

Approximate limits of residual fuel contamination and general vicinity of proposed soil-removal action; i.e., secondary source removal.

South Coliseum Way

Hegenberger Road

Former Location of Underground Fuel Storage Tanks

GMC Facility Sales Building
8099 South Coliseum Way

Former Location of Fuel Dispensers/
Service Station
555 Hegenberger Road
Oakland, CA 94621

Approximate limits of the City of
Oakland Corporation Yard No. 2
shown as a red dashed line.

Footprint of former structures
associated with the corporation
yard are outlined in brown with
black cross hatching.

ATTACHMENT 3
Map of Former City of Oakland Corporation Yard No. 2
RWQCB Case No. 01-1830
Drawn by P. Altherr May 18, 2018

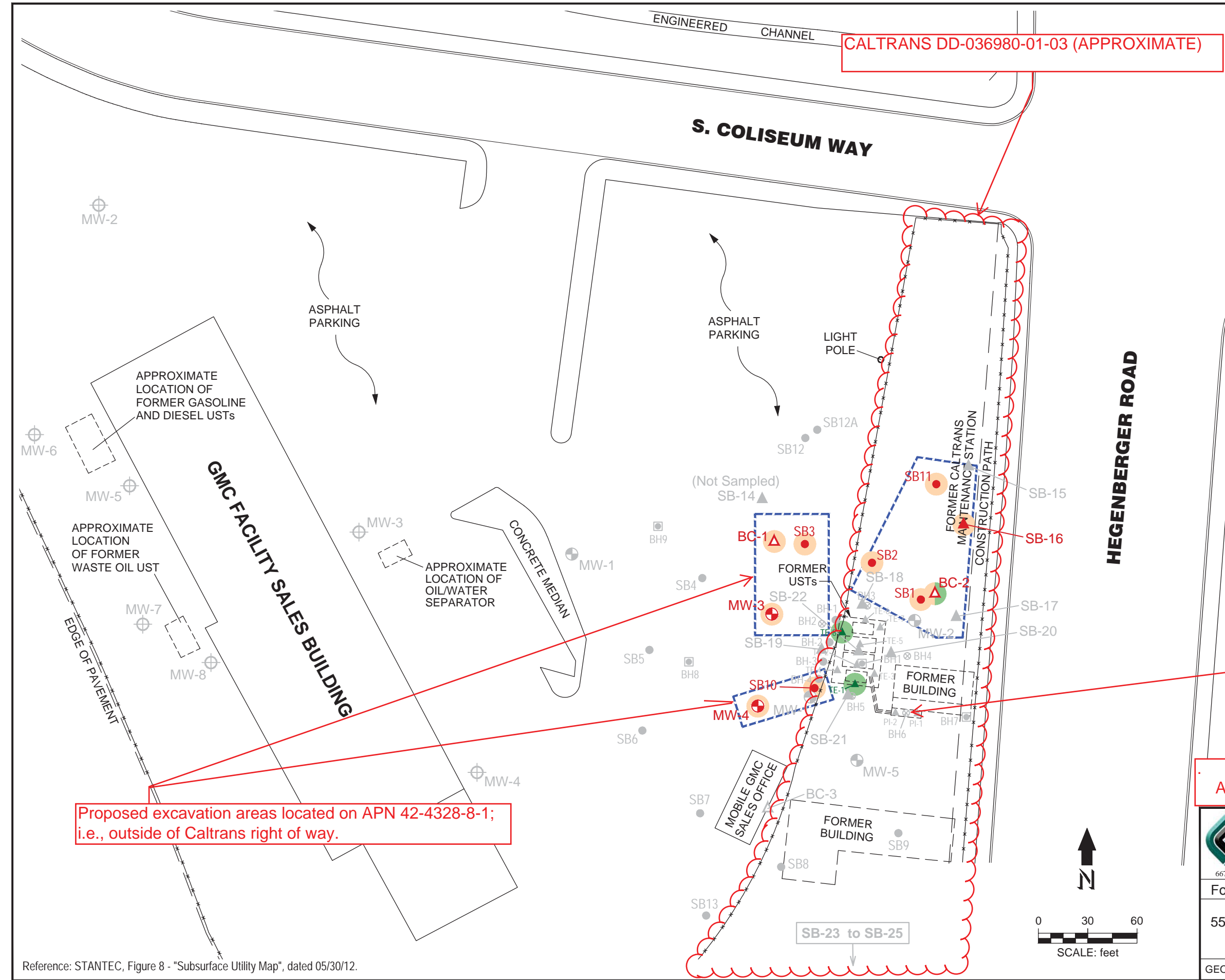

- Legend**
- ⊕ Groundwater Monitoring Well (Associated with Former Caltrans)
 - ⊕ Groundwater Monitoring Well (Associated with GMC Facility)
 - Soil Boring (1993)
 - ⊗ Soil Boring (1995)
 - ▲ Soil Sample
 - Soil Boring (2001)
 - Soil Boring (2012)
 - ▲ Soil Boring (2015)
 - △ Boring Cluster (2015)
 - Borings indicated in **RED** had contaminant concentrations in groundwater that exceeded SF Bay RWQCB ESL for vapor intrusion to indoor air.
 - Borings indicated in **GREEN** had contaminant concentrations in soil that exceeded SF Bay RWQCB ESL for direct exposure.
 - Estimated Soil Excavation Area

Location of former fuel dispensers

Proposed excavation areas located on APN 42-4328-8-1; i.e., outside of Caltrans right of way.

ATTACHMENT 4

GEOCON
CONSULTANTS, INC.
6671 BRISA STREET, LIVERMORE, CA 94550; PHONE 925 371-5900 - FAX 925 371-5915

Former Caltrans Hegenberger Maintenance Station

555 Hegenberger Road, Oakland, California

SITE PLAN

GEOCON Proj. No. E8722-02-01B August 2016 Figure 2

Reference: STANTEC, Figure 8 - "Subsurface Utility Map", dated 05/30/12.

RECORDING REQUESTED BY
STATE OF CALIFORNIA

WHEN RECORDED RETURN TO
DEPARTMENT OF TRANSPORTATION
PO BOX 23440, MS-11A
OAKLAND, CA 94623-0440
Attn: Excess Lands

Documentary Transfer Tax:\$

Space above this line for Recorder's Use

DIRECTOR'S DEED GRANT

District	County	Route	Postmile	Number
04	ALA	880	25.7	DD-036980-01-01

(036980-01-01, 036980-01-02, 036980-01-03, 036981-01-01)

The State of California, acting by and through its Director of Transportation, hereinafter called STATE, hereby grants to

[Enter Vesting Ownership] ,

hereinafter called GRANTEE, that real property in the City of Oakland, County of Alameda, State of California, described as follows:

See Exhibit "A", attached.

Subject to special assessments if any, restrictions, reservations, and easements of record.

MAIL TAX
STATEMENTS TO:

DOCUMENTARY TRANSFER TAX \$ _____
<input type="checkbox"/> COMPUTED ON FULL VALUE OF PROPERTY CONVEYED, OR
<input type="checkbox"/> COMPUTED ON FULL VALUE LESS LIENS & ENCUMBRANCES REMAINING THEREON AT TIME OF SALE.
_____ Signature of declarant or agent determining tax-firm name
<input checked="" type="checkbox"/> CITY OF OAKLAND <input type="checkbox"/> Unincorporated

Number
DD-036980-01-01

This conveyance is executed pursuant to the authority vested in the Director of Transportation by law and, in particular, by the Streets and Highways Code.

Dated _____
APPROVED AS TO FORM AND
PROCEDURE

STATE OF CALIFORNIA
DEPARTMENT OF TRANSPORTATION

ATTORNEY
DEPARTMENT OF TRANSPORTATION

MALCOLM DAUGHTERY
Director of Transportation

By _____
MARK L. WEAVER, Attorney in Fact
Deputy District Director
Right of Way and Land Surveys

*This Space Reserved for
California Transportation Commission
Certification*

Number
DD-036980-01-01

ACKNOWLEDGMENT

A notary public or other officer completing this certificate verifies only the identity of the individual who signed the document to which this certificate is attached, and not the truthfulness, accuracy, or validity of that document.

State of California }
County of _____ } SS

On _____ before me, _____ ,
Here insert Name and Title of the Officer
personally appeared _____ ,

who proved to me on the basis of satisfactory evidence to be the person(s) whose name(s) is/are subscribed to the within instrument and acknowledged to me that he/she/they executed the same in his/her/their authorized capacity (ies), and that by his/her/their signature(s) on the instrument the person(s), or the entity upon behalf of which the person(s) acted, executed the instrument.

I certify under PENALTY OF PERJURY under the laws of the State of California that the foregoing paragraph is true and correct.

WITNESS my hand and official seal.

Signature _____ (Seal)

EXHIBIT "A"

PARCEL 1 (036980-01-01, 036980-01-02, 036980-01-03, 036981-01-01)

A portion of Parcel 1 described in Deed No. 36980-1-2-3-4-5-1st, to the State of California, recorded April 20, 1970, in Reel 2601, Image 384, Official Records of Alameda County and a portion of the parcel described in Deed No. 36981-Second, to the State of California, recorded April 20, 1970, in Reel 2601, Image 389, Official Records of Alameda County, more particularly described as follows:

COMMENCING at the point of intersection of the northeasterly line of that certain 14.095 acre parcel of land described in deed to State of California, recorded August 31, 1948, Book 5210, Official Records page 423, Series No. AC/67887, with the southeasterly line of the tract of land described in deed to Henry S. Fitch, recorded June 25, 1870, Book 55 of Deeds, page 444; thence along said southeasterly boundary of said deed of that certain 14.095 acre parcel the following seven courses:

- 1) North 52°06'47" East, 65.96 feet;
- 2) South 35°20'46" East, 89.87 feet;
- 3) South 47°53'55" East, 64.41 feet;
- 4) South 35°20'46" East, 32.32 feet;
- 5) along a tangent curve to the left with a radius of 946.00 feet, through an angle of 14°15'00" and arc length of 235.28 feet;
- 6) South 49°35'46 East, 143.08 feet;
- 7) along a tangent curve to the right with a radius of 654.00 feet, through an angle of 10°25'46", an arc length of 119.05 feet to the boundary line between Plot 31 and 32 as shown on that certain map entitled " Map of the Lands in Partition in the Suit of Wm. P. Toler, et al., vs. Jose C. Peralta, Administrator, et al., defendants, Case No. 5408, and as designated and described in the Final Decree of Partition filed on said action on October 27, 1880, in Book 207 of Deeds, page 349, Alameda County Records to the POINT OF BEGINNING; thence along the northerly boundary of said Parcel 1 and said parcel 36981-Second the following nine courses:

- 1) along a non-tangent curve to the right having a radius of 654.00 feet, to which beginning of curve a radial bears North 50°49'58" East; thence southerly along said curve through an angle of 14°28'07", an arc length of 165.15;
- 2) South 38°44'56" East, 201.63 feet;
- 3) along a tangent curve to the right a radius of 800.00 feet, through an angle of 16°32'49" an arc length of 231.04 feet;
- 4) South 22°12'06" East, 218.30 feet;

- 5) along a tangent curve to the left with a radius of 150.00 feet, through an angle of $52^{\circ}11'11''$, an arc length of 136.62 feet to a point of compound curvature;
- 6) along a tangent curve to the left with a radius of 172.00 feet, through an angle of $62^{\circ}06'56''$ an arc length of 186.47 feet to a point of compound curvature;
- 7) along a tangent curve to the left with a radius of 450.00 feet, through an angle of $32^{\circ}59'29''$ an arc length of 259.11 feet;
- 8) North $10^{\circ}30'17''$ East, 212.68 feet;
- 9) along a tangent curve to the left with a radius of 30.00 feet, through an angle of $90^{\circ}52'33''$ an arc length of 47.58 feet to the southerly line of Coliseum South Access Road;

thence along said southerly road line South $80^{\circ}22'16''$ East, 77.89 feet; thence South $16^{\circ}27'24''$ East, 15.76 feet; thence South $2^{\circ}18'23''$ West, 75.28 feet; thence South $4^{\circ}51'26''$ West, 158.81 feet; thence South $5^{\circ}19'13''$ West, 235.95 feet; thence South $15^{\circ}14'21''$ West, 112.41 feet; thence North $80^{\circ}07'41''$ West, 499.98 feet to the northwesterly boundary of said Parcel 1; thence along said line North $33^{\circ}50'15''$ West, 838.04 feet; thence North $56^{\circ}09'45''$ East, 160.62 feet to the POINT OF BEGINNING.

There shall be no abutter's rights of access over and across the courses above-described with lengths of 77.88 feet, 15.76 feet, 75.28 feet, 158.81 feet, 235.95 feet, 112.41 feet, 499.98 feet, 838.04 feet, 160.62 feet.

CONTAINING 209,710 square feet or 4.814 acres, more or less.

The bearings and distances used in the above description are on the California Coordinate System of 1927, Zone 3. Multiply the above distances by 1.0000708 to obtain ground level distances.

This real property description has been prepared by me in conformance with the Professional Land Surveyors Act.

Signature: John A Cardarelli
Licensed Land Surveyor

Date: Oct 2, 2017



ALAMEDA COUNTY CITY OF OAKLAND



NOT TO SCALE

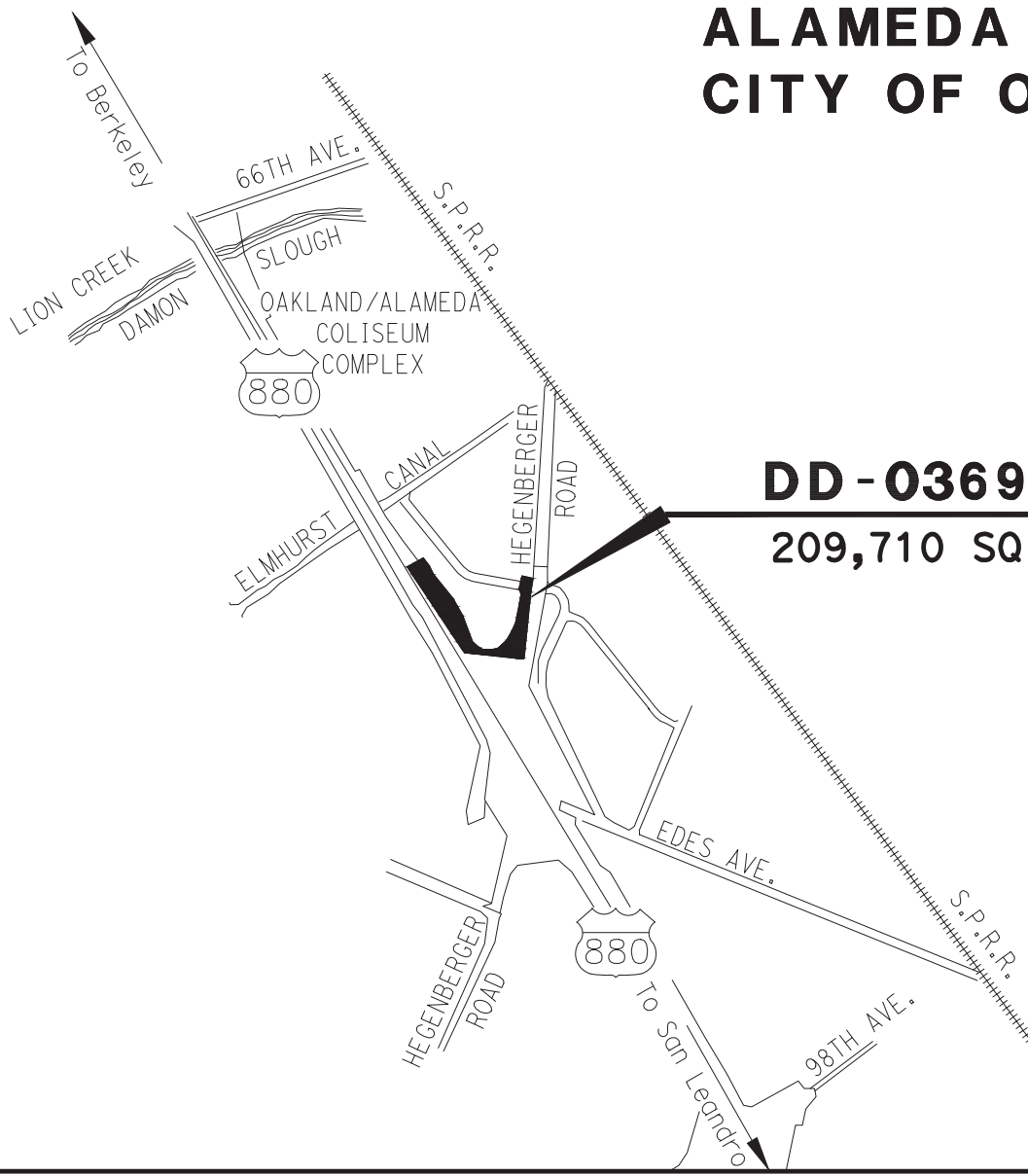

DD - 036980 - 01 - 01
209,710 SQ. FT. TOTAL

STATE OF CALIFORNIA CALIFORNIA STATE TRANSPORTATION AGENCY DEPARTMENT OF TRANSPORTATION DISTRICT 4			
DIRECTOR'S DEED DD-036980-01-01			
DRAWN BY: CWH		DATE: 10/2/17	
CHECK BY: JAC		SCALE: NTS	
COUNTY	ROUTE	P.M.	DR.NO.
ALA	880	25.7	1 OF 5

ALAMEDA COUNTY CITY OF OAKLAND

DISTANCES SHOWN ARE ON THE CALIFORNIA
COORDINATE SYSTEM OF 1927, ZONE 3.
MULTIPLY DISTANCES SHOWN BY 1.0000708
TO OBTAIN GROUND LEVEL DISTANCES.

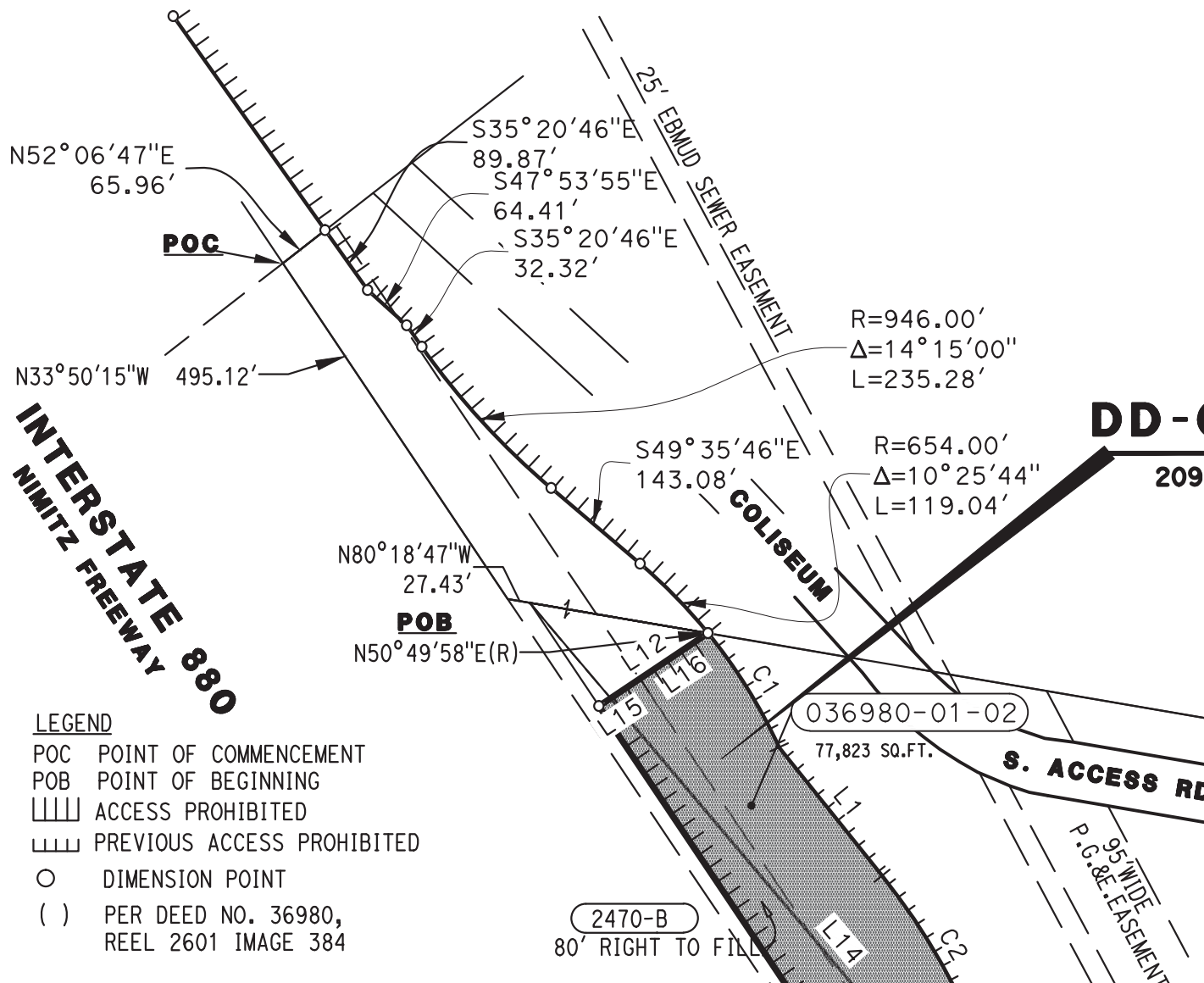

DD-036980-01-01

209,710 SQ. FT. TOTAL

SCALE IN FEET



STATE OF CALIFORNIA
CALIFORNIA STATE
TRANSPORTATION AGENCY
DEPARTMENT OF TRANSPORTATION
DISTRICT 4

DIRECTOR'S DEED
DD-036980-01-01

DRAWN BY: CWH		DATE: 10/2/17	
CHECK BY: JAC		SCALE: 1"=200'	
COUNTY	ROUTE	P.M.	DR.NO.
ALA	880	25.7	2 OF 5

LEGEND

- POC POINT OF COMMENCEMENT
- POB POINT OF BEGINNING
- ||| ACCESS PROHIBITED
- ||| PREVIOUS ACCESS PROHIBITED
- DIMENSION POINT
- () PER DEED NO. 36980,
REEL 2601 IMAGE 384

R-6.3a, R-6.3b, R-6.4

2470-B
80' RIGHT TO FILL

ALAMEDA COUNTY CITY OF OAKLAND DD-036980-01-01

DISTANCES SHOWN ARE ON THE CALIFORNIA COORDINATE SYSTEM OF 1927, ZONE 3. MULTIPLY DISTANCES SHOWN BY 1.0000708 TO OBTAIN GROUND LEVEL DISTANCES.

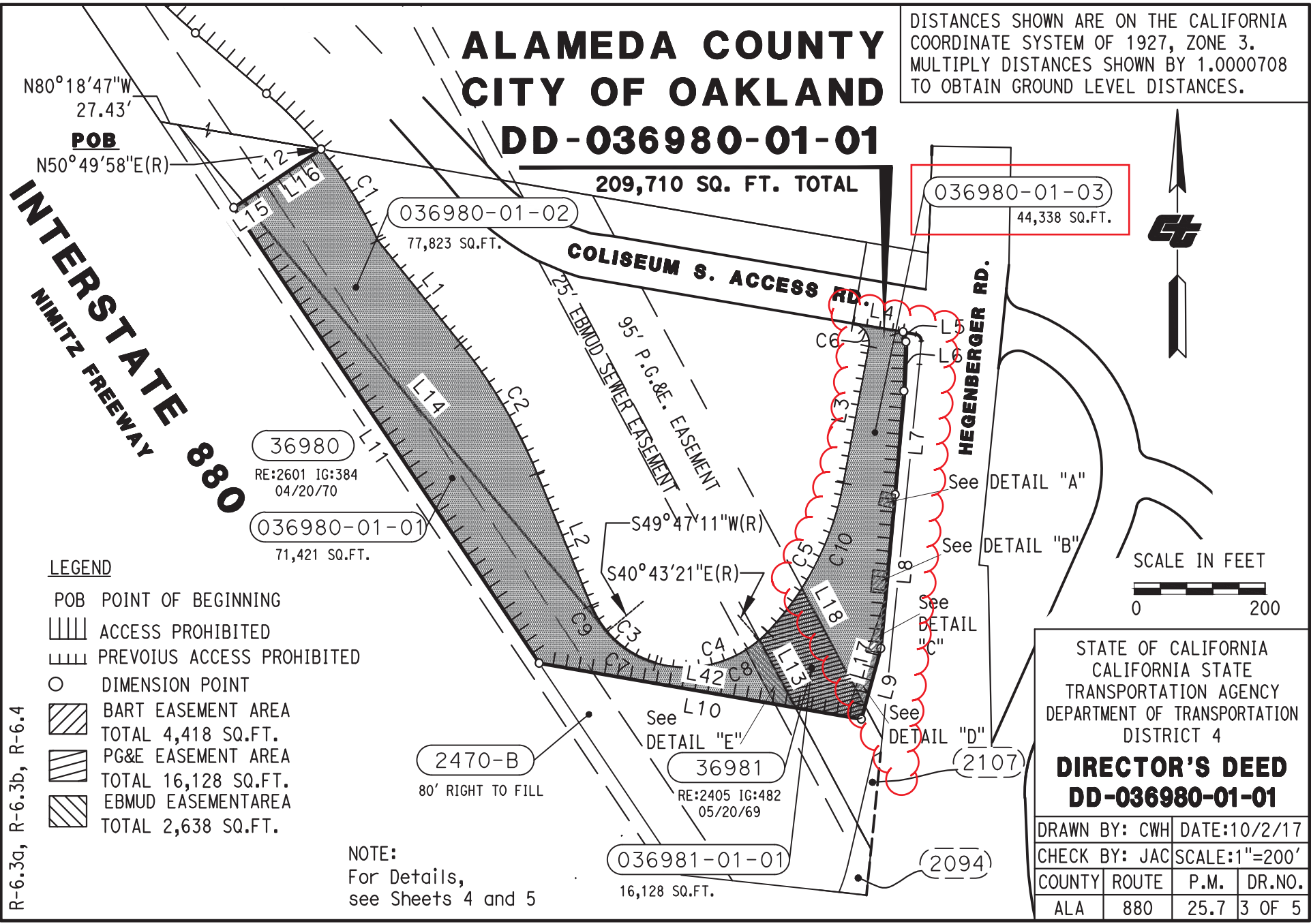

INTERSTATE 880
NIMITZ FREEWAY

209,710 SQ. FT. TOTAL

036980-01-03
44,338 SQ.FT.

036980-01-02
77,823 SQ.FT.

36980
RE:2601 IG:384
04/20/70

036980-01-01
71,421 SQ.FT.

LEGEND

- POB POINT OF BEGINNING
- ||| ACCESS PROHIBITED
- ||| PREVIOUS ACCESS PROHIBITED
- DIMENSION POINT
- ▨ BART EASEMENT AREA
TOTAL 4,418 SQ.FT.
- ▨ PG&E EASEMENT AREA
TOTAL 16,128 SQ.FT.
- ▨ EBMUD EASEMENT AREA
TOTAL 2,638 SQ.FT.

R-6.3a, R-6.3b, R-6.4

2470-B
80' RIGHT TO FILL

36981
RE:2405 IG:482
05/20/69

036981-01-01
16,128 SQ.FT.

(2107)

(2094)

NOTE:
For Details,
see Sheets 4 and 5



SCALE IN FEET
0 200

STATE OF CALIFORNIA
CALIFORNIA STATE
TRANSPORTATION AGENCY
DEPARTMENT OF TRANSPORTATION
DISTRICT 4

DIRECTOR'S DEED
DD-036980-01-01

DRAWN BY: CWH		DATE:10/2/17	
CHECK BY: JAC		SCALE:1"=200'	
COUNTY	ROUTE	P.M.	DR.NO.
ALA	880	25.7	3 OF 5

DETAIL "E"

SCALE: 1"=100'
EBMUD EASEMENT

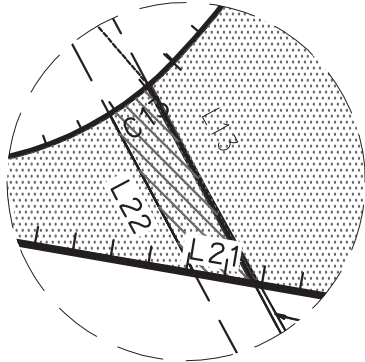

DETAIL "A"

SCALE: 1"=50'
DK-036980-X1-X1

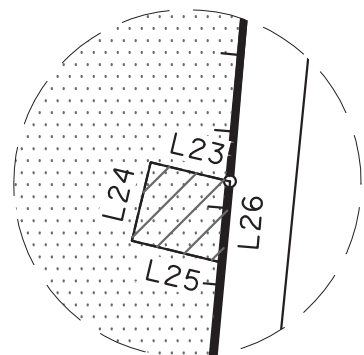

DETAIL

SCALE: 1"=100'
036981-01-01

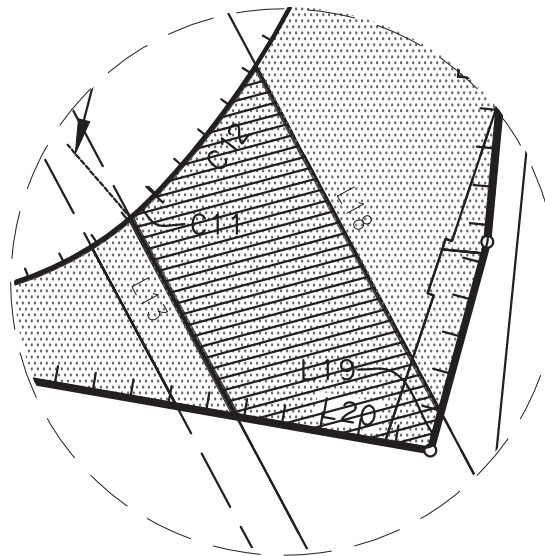

DETAIL "B"

SCALE: 1"=50'
DK-036980-X2-X1

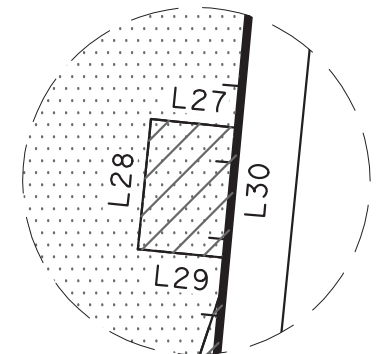

DETAIL "D"

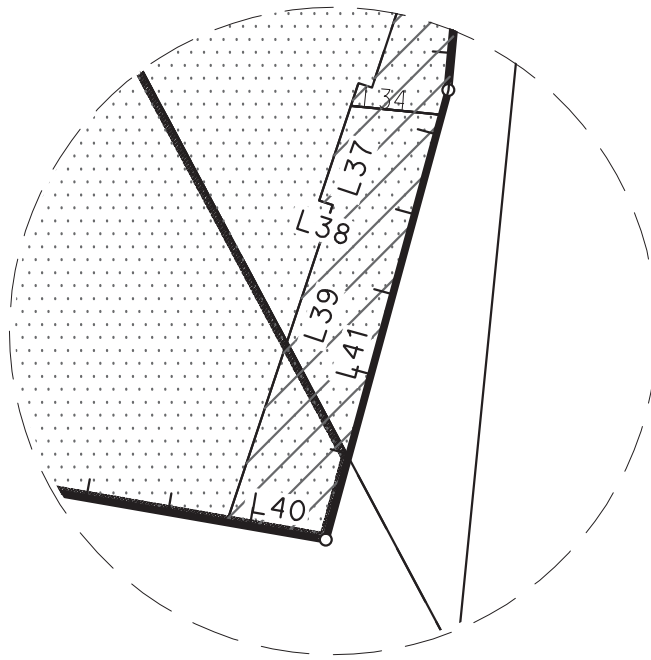

SCALE: 1"=100'
DK-036980-X4-X1

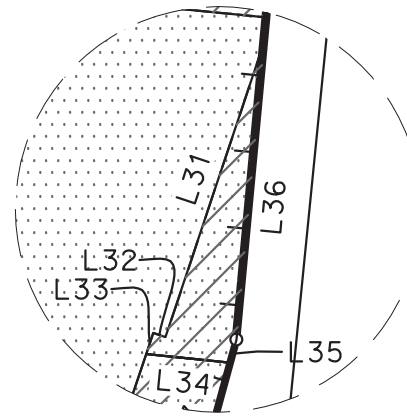

DETAIL "C"

SCALE: 1"=50'
DK-036980-X3-X1



-  BART EASEMENT AREA
TOTAL 4,418 SQ.FT.
-  PG&E EASEMENT AREA
TOTAL 16,128 SQ.FT.
-  EBMUD EASEMENT AREA
TOTAL 2,638 SQ.FT.

STATE OF CALIFORNIA
CALIFORNIA STATE
TRANSPORTATION AGENCY
DEPARTMENT OF TRANSPORTATION
DISTRICT 4

DIRECTOR'S DEED DD-036980-01-01

DRAWN BY: CWH		DATE: 10/2/17	
CHECK BY: JAC		SCALE: 1"=200'	
COUNTY	ROUTE	P.M.	DR.NO.
ALA	880	25.7	4 OF 5

R-6.3a, R-6.3b, R-6.4

LINE DATA TABLE			LINE DATA TABLE			CURVE DATA TABLE			
NO.	BEARING	DISTANCE	NO.	BEARING	DISTANCE	NO.	RADIUS	DELTA	LENGTH
L1	S38°44'56"E	201.63'	L23	S76°26'05"E	21.24'	C1	654.00'	14°28'07"	165.15'
L2	S22°12'06"E	218.30'	L24	N13°33'55"E	21.00'	C2	800.00'	16°32'49"	231.04'
L3	N10°30'17"E	212.68'	L25	N76°26'05"W	24.28'	C3	150.00'	52°11'11"	136.62'
L4	S80°22'16"E	77.89'	L26	S05°19'13"W	21.22'	C4	172.00'	62°06'56"	186.47'
L5	S16°27'24"E	15.76'	L27	S84°14'02"E	22.89'	C5	450.00'	32°59'29"	259.11'
L6	S02°18'23"W	75.28'	L28	N05°45'58"E	34.00'	C6	30.00'	90°52'33"	47.58'
L7	S04°51'26"W	158.81'	L29	N84°14'02"W	23.15'	C7	150.00'	34°37'46"	90.66'
L8	S05°19'13"W	235.95'	L30	S05°19'13"W	34.00'	C8	172.00'	55°52'57"	167.76'
L9	S15°14'21"W	112.41'	L31	N18°27'39"E	81.10'	C9	150.00'	18°00'33"	47.16'
L10	N80°07'41"W	499.98'	L32	S71°32'43"E	3.41'	C10	450.00'	22°04'26"	173.37'
L11	N33°50'15"W	838.04'	L33	N18°27'17"E	5.77'	C11	172.00'	5°46'53"	17.36'
L12	N56°09'45"E	160.62'	L34	N84°14'02"W	22.00'	C12	450.00'	10°55'03"	85.75'
L13	N28°04'11"W	117.42'	L35	S15°14'21"W	6.21'	C13	172.00'	8°25'36"	25.30'
L14	S40°12'50"E	861.40'	L36	S05°19'13"W	77.87'				
L15	S56°09'45"W	17.05'	L37	S18°27'17"W	24.09'				
L16	S56°09'45"W	143.57'	L38	S71°32'43"E	3.41'				
L17	N15°14'21"E	91.76'	L39	S18°27'17"W	80.73'				
L18	S28°04'11"E	204.73'	L40	S80°07'41"E	24.28'				
L19	N15°14'21"E	20.65'	L41	N15°14'21"E	106.20'				
L20	S80°07'41"E	102.49'	L42	S80°07'41"E	397.49'				
L21	S80°07'41"E	31.70'							
L22	S28°04'11"E	94.22'							

STATE OF CALIFORNIA
BUSINESS, TRANSPORTATION
AND HOUSING AGENCY
DEPARTMENT OF TRANSPORTATION
DISTRICT 4

DIRECTOR'S DEED
DD-036980-01-01

DRAWN BY: CWH		DATE:10/2/17	
CHECK BY: JAC		NO SCALE	
COUNTY	ROUTE	P.M.	DR.NO.
ALA	880	25.7	5 OF 5