

Code Area Nos. 17-032

ASSESSOR'S MAP 42

4323 Scale: 1"=200'

RANCHO de SAN ANTONIO-(Y. PERALTA) (Pat. Bk. A Pg. 60)

TRACT 2347 (Bk. 45 Pg. 33)

P.M. 3123 121/78

P.M. 1345 83/30

Dtd. 11-27-82 H.N.
 Corrected: *
 2-26-81 AM 2-26-81 5-10-95 LGR
 3-21-83 CB 3-21-83 KB
 10-27-83 G.A. 5-7-96 PB
 3-16-94 AH 1-21-97 SW.

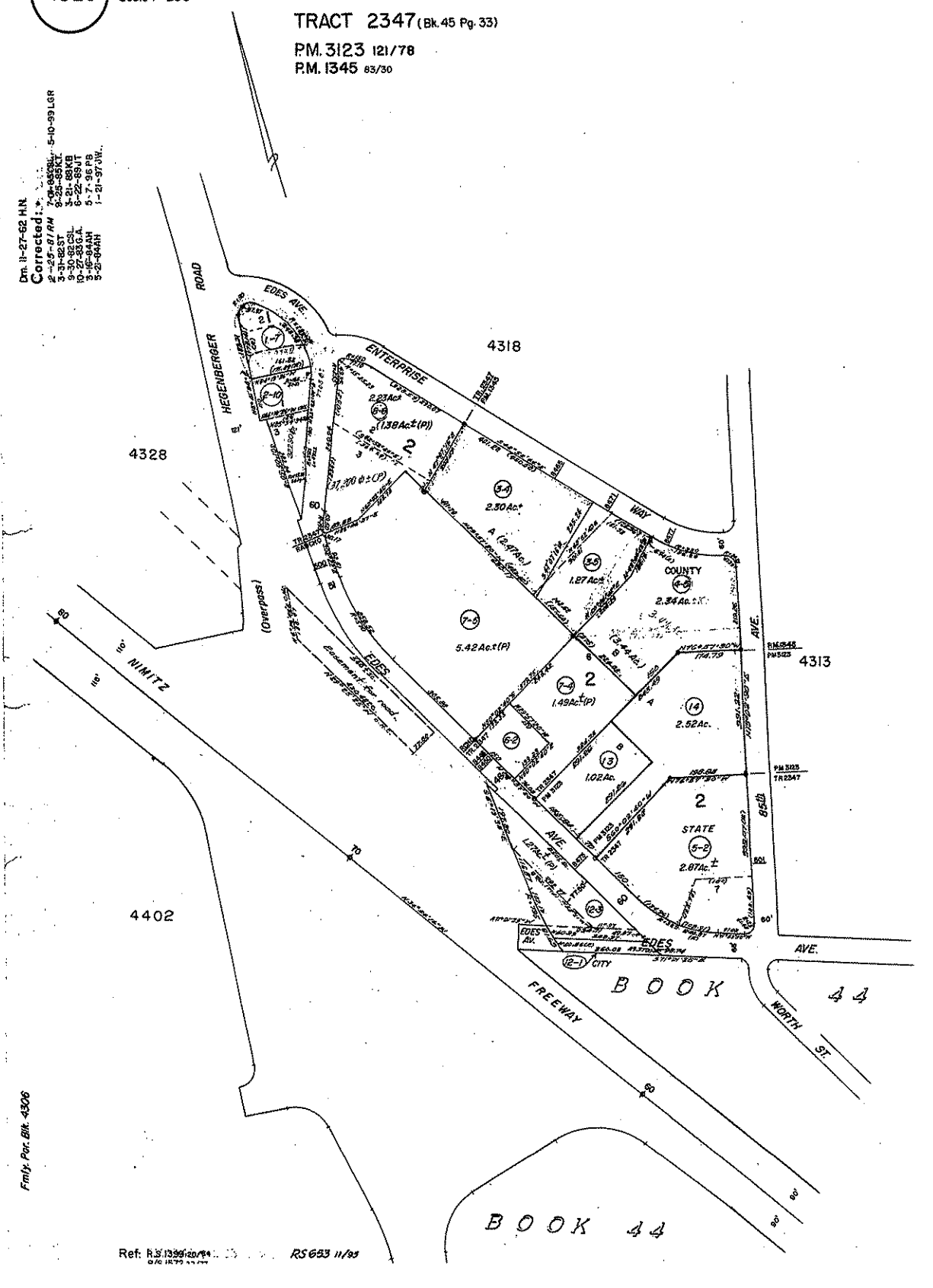

Family Por. Bk. 4306



COUNTY OF ALAMEDA
Assessor's Office
Property Value System

[Help](#)

[New Query](#)

[History](#) | [Value](#) | [Transfer](#) | [Map](#) | [Glossary](#)

Parcel Number: **42-4323-1-7** Inactive: **N** Lien Date: **01/01/2012** Owner: **HORIZON ENERGY LTD**

Property Address: **540 HEGENBERGER RD, OAKLAND, CA 94621-1320**

[Parcel History](#)

Mailing Name		Historical Mailing Address	Document Date	Document Number	Value From Trans Tax	Parcel Count	Use
HORIZON ENERGY LTD	List Owners	540 HEGENBERGER RD , OAKLAND, CA 94621-1320	06/30/2011	2011-185866		1	<u>8500</u>
Attn: VICTORIA DU							
EQUILON ENTERPRISES LLC c/o STEWART TITLE CO	List Owners	1980 POST OAK BLVD # 110, HOUSTON, TX 77056	07/17/1998	1998-252223		41	<u>8500</u>
SHELL OIL CO c/o WESTERN TAX REGION	List Owners	PO BOX 2099 , HOUSTON, TX 77252	03/01/1982	TRAN-45877		1	<u>8500</u>

All information on this site is to be assumed accurate for property assessment purposes only, and is based upon the Assessor's knowledge of each property. Caution is advised for use other than its intended purpose.

The Alameda County Intranet site is best viewed in Internet Explorer Version 5.5 or later. Click [here](#) for more information regarding supported browsers.

Copyright © 2001 Alameda County