

RECEIVED

By Alameda County Environmental Health 3:34 pm, Apr 14, 2016

April 14, 2016

Mr. Keith Nowell
Alameda County Health Care Services Agency
1131 Harbor Bay Parkway, Suite 250
Alameda, CA 94502-6577

Subject: Quarterly Summary Report, First Quarter 2016

**Site: 76 Station No. 5191/5043
449 Hegenberger Road
Oakland, California
Fuel Leak Case No. RO0000219**

Dear Mr. Nowell;

I declare under penalty of perjury that to the best of my knowledge the information and/or recommendations contained in the attached report is/are true and correct.

If you have any questions or need additional information, please call:

Walter T. Sprague
Apro LLC.
7180 Koll Center Parkway, Suite 100
Pleasanton, California 94566
Tel: (925) 931-5714
Fax: (925) 905-2746
Walter.Sprague@UnitedPacific.com

Sincerely,

APRO LLC.



WALTER SPRAGUE
Director of Retail Services

Attachment

Quarterly Summary Report, First Quarter 2016

*76 Station No. 5191/5043
449 Hegenberger Road
Oakland, California*

*Alameda County Health Care Services
Agency Fuel Leak Case No. R00000219*

*San Francisco Bay, Regional Water Quality
Control Board Case No. 01-1601*

GeoTracker Global ID No. T0600101476

Antea Group Project No. I42705191

April 14, 2016

Prepared for:
Mr. Keith Nowell
Alameda County Health Care
Services Agency
1131 Harbor Bay Parkway,
Suite 250
Alameda, CA 94502-6577

Prepared by:
Antea®Group
11050 White Rock Road,
Suite 110
Rancho Cordova, CA 95670
+1 800 477 7411

Quarterly Summary Report, First Quarter 2016

*76 Station No. 5191/5043
449 Hegenberger Road
Oakland, California*

Alameda County Health Care Services Agency Fuel Leak Case No. RO0000219

San Francisco Bay, Regional Water Quality Control Board Case No. 01-1601

GeoTracker Global ID No. T0600101476

Antea Group Project No. I42705191

April 14, 2016

Prepared for:

Mr. Keith Nowell

Alameda County Health Care Services Agency
1131 Harbor Bay Parkway, Suite 250
Alameda, CA 94502-6577

Prepared by:

Antea[®] Group

11050 White Rock Road, Suite 110
Rancho Cordova, CA 95670
+1 800 477 7411

Table of Contents

1.0	INTRODUCTION	1
1.1	Work Performed [First Quarter 2016]	1
1.2	Work Proposed [Second Quarter 2016].....	1
2.0	CURRENT PROJECT STATUS.....	2
2.1	Regulatory Correspondence	2
2.2	Remedial Activities.....	2
2.3	Groundwater Monitoring.....	2
2.3.1	Groundwater Flow Gradient and Directional Trends	3
2.3.2	Groundwater Quality Data	3
2.3.3	Groundwater Contaminant Trends	4
2.3.4	Waste Disposal Summary.....	4
2.3.5	Quality Assurance / Quality Control	5
3.0	LOW THREAT CLOSURE POLICY CHECKLIST	5
4.0	DISCUSSION.....	6
5.0	CONCLUSION AND RECOMMENDATION	6
6.0	REMARKS.....	7

Figures

Figure 1	Site Location Map
Figure 2	Site Plan
Figure 3	Groundwater Elevation Contour Map – March 8, 2016
Figure 4	Dissolved Phase Concentration Map – March 8, 2016
Figure 5	Historical Groundwater Flow Directions

Tables

Table 1	Well Construction Details
Table 2	Current Groundwater Gauging and Analytical Data
Table 3	Historical Groundwater Gauging and Analytical Data
Table 3a	Additional Historical Groundwater Analytical Data
Table 3b	Additional Historical Groundwater Analytical Data
Table 3c	Additional Historical Groundwater Analytical Data
Table 3d	Additional Historical Groundwater Analytical Data
Table 4	Historical Groundwater Gradient and Flow Direction Data

Appendices

- Appendix A Previous Investigation and Site History Summary
- Appendix B Antea Group Groundwater Sampling Procedures
- Appendix C Antea Group Groundwater Sampling Field Data Sheets
- Appendix D Certified Laboratory Analytical Report and Data Validation Form
- Appendix E Concentration vs. Time Graphs

Quarterly Summary Report, First Quarter 2016

76 Station No. 5191/5043
449 Hegenberger Road
Oakland, California

1.0 INTRODUCTION

Antea Group is pleased to submit this *Quarterly Summary Report, First Quarter 2016*, for the referenced site in Oakland, California (**Figure 1**). The subject site is an operating 76 station located on the southwestern corner of Hegenberger Road and Edgewater Drive in Oakland, CA. Station facilities include three underground storage tanks (USTs), two dispenser islands, a station building, and a carwash. A total of six groundwater monitoring wells are located at the site (**Figure 2**). Please refer to **Appendix A** for additional site information and for the history of environmental investigations and remedial actions.

This report summarizes the data obtained from the recent groundwater monitoring and sampling event conducted on March 8, 2016. Included herein are site figures, groundwater contaminant data tables, and a discussion of trends. This report has received a technical review by Mr. Dennis Dettloff, California Professional Geologist No. 7480.

1.1 Work Performed [First Quarter 2016]

1. Antea Group submitted the *Quarterly Summary Report, Fourth Quarter 2015*, dated January 28, 2016 to the ACHCSA.
2. Antea Group destroyed off-site monitoring wells MW-7 and MW-8 on January 26, 2016.
3. Antea Group submitted the *Well Destruction Report*, dated March 14, 2016 to the ACHCSA.
4. Antea Group conducted the first quarter 2016 groundwater monitoring and sampling event on March 8, 2016.
5. Antea Group continued preparation for the on-site soil excavation activities.

1.2 Work Proposed [Second Quarter 2016]

1. Antea Group will submit the *Quarterly Summary Report, First Quarter 2016* (contained herein) to the ACHCSA.
2. Antea Group will begin the on-site soil excavation activities.
3. Antea Group will conduct the second quarter 2016 monitoring and sampling event.

2.0 CURRENT PROJECT STATUS

Current phase of project:	Quarterly Groundwater Monitoring
Local Oversight Program (LOP) – Lead agency for cleanup oversight:	Alameda County Health Care Services Agency Case No. RO0000219
Secondary agency(s):	San Francisco Bay Regional Water Quality Control Board Case No. 01-1601
Monitoring well gauging schedule:	Quarterly: MW-3, MW-9, MW-11, MW-13, MW-15, and MW-16
Monitoring well sampling schedule:	Quarterly: MW-11, MW-13, MW-15, and 16 Semi-Annual (second and fourth quarters): MW-3, MW-9, MW-11, MW-13, MW-15, and MW-16
Total number of monitoring/remediation wells (Table 1):	Six (MW-3, MW-9, MW-11, MW-13, MW-15, and MW-16)
Range of well depths (total depth below ground surface, bgs) (Table 1):	Wells are set from 13 feet to 20 feet bgs
Wells with historical measurable LNAPL (light non-aqueous phase liquid):	Former monitoring wells MW-1, MW-2 and MW-6
Historical depth to water range, in feet below top of casing (BTOC):	Min: 0.07 (MW-9, Q1 2005) Max: 8.42 (MW-6, Q4 2010)
Historical groundwater elevation range (ft) for monitoring wells MW-1 through MW-17	Min: 2.77 (MW-3, Q3 1994) Max: 9.70 (MW-9, Q3 2012)
Local receptors:	See Appendix A
Current remediation technique	None

2.1 Regulatory Correspondence

On February 25, 2016, Keith Nowell/ACHCSA called Dennis Dettloff/Antea Group, indicating that he was going to deny the recently submitted Well Destruction Report. Mr. Nowell requested that additional language be added to the report indicating the approval of the Alameda County Public Works Agency on how monitoring wells MW-7 and MW-8 were destroyed. In addition, Mr. Nowell requested that the waste manifest from the generated waste also be included in the report.

2.2 Remedial Activities

No remedial activities took place during the first quarter 2016. However, preparations for the on-site soil excavation are ongoing.

2.3 Groundwater Monitoring

During the first quarter 2016 groundwater monitoring and sampling event, six monitoring wells were gauged, purged and sampled by Antea Group per standard sampling protocol (**Appendix B**). Copies of Antea Group’s field data sheets are presented as **Appendix C**. The recent gauging and sampling data are summarized below and in **Table 2**. Historical gauging and sampling data are summarized in **Tables 3, 3a, 3b, 3c, and 3d**.

Well gauging and sampling date:	March 8, 2016
Wells gauged:	MW-3, MW-9, MW-11, MW-13, MW-15, and MW-16
Wells sampled:	MW-11, MW-13, MW-15, and MW-16
Purge method:	3 well casing volumes via electric, submersible pump
Sample collection method:	Disposable bailers
Groundwater parameters measured (Appendix C):	Temperature, pH, Conductivity, Dissolved Oxygen (DO), Oxidation Reduction Potential (ORP), and Turbidity
Wells with measurable LNAPL:	None
Current depth to water range (ft BTOC):	Min: 1.41 (MW-9) Max: 3.23 (MW-16)
Current groundwater elevation range (ft):	Min: 7.75 (MW-16) Max: 9.53 (MW-9)
Change in water depths from previous event (average change for all gauged wells):	1.08 foot decrease
Groundwater flow direction and gradient in foot per foot (ft/ft):	Variable

2.3.1 Groundwater Flow Gradient and Directional Trends

The first quarter 2016 groundwater monitoring and sampling event was performed by Antea Group on March 8, 2016. The average groundwater elevation increased 1.08 feet from the December 2015 event. Depth to groundwater in the site monitoring wells ranged from 1.41 feet (MW-9) to 3.23 feet (MW-16) BTOC during the current event. A groundwater elevation contour map is shown on **Figure 3**. The groundwater flow direction and gradient were interpreted to be variable during the current event (**Table 4** and **Figure 5**).

2.3.2 Groundwater Quality Data

Groundwater samples collected during the first quarter 2016 monitoring and sampling event were submitted with chain-of-custody (COC) documentation to Eurofins Calscience, Inc. (Calscience), a state of California Environmental Laboratory Accreditation Program (ELAP) certified laboratory (Certification No. 2944). The complete analytical report and Antea Group's laboratory data validation checklist are presented as **Appendix D**. Groundwater samples were analyzed for one or more of the following:

- Total petroleum hydrocarbons as diesel (TPHd) [silica gel treated] by Environmental Protection Agency (EPA) Method 8015M;
- Gasoline Range Organics (GRO), benzene, toluene, ethylbenzene, and total xylenes (BTEX), methyl tertiary-butyl ether (MTBE), tertiary-butyl alcohol (TBA), and ethanol by EPA Method 8260B.

Groundwater analytical results are presented in **Table 2** (current) and **Tables 3, 3a, 3b, 3c, and 3d** (historical). The following ranges of contaminant concentrations were reported in the specified site wells, groundwater samples collected on March 8, 2016. Only the reported contaminants are listed in the table below.

Constituents	Number of Reported Samples Above LRL of the Samples Collected	Minimum Reported Concentration, in µg/L (Sample ID)	Maximum Reported Concentration, in µg/L (Sample ID)
TPHd	2 of 4	52 (MW-11)	140 (MW-16)
GRO	1 of 4	70 (MW-11)	70 (MW-11)
MTBE	4 of 4	8.3 (MW-16)	38 (MW-15)
TBA	3 of 4	31 (MW-15)	130 (MW-16)

Explanations:

µg/L = Micrograms per liter

LRL = Laboratory reporting limit

2.3.3 Groundwater Contaminant Trends

During the first quarter 2016, analytical results from the groundwater sample collected from monitoring well MW-11 indicated that MTBE decreased in concentration while TPHd increased in concentration. Analytical results from the groundwater sample collected from monitoring well MW-13 indicated that GRO and TBA increased in concentration while MTBE remained constant. Analytical results from the groundwater sample collected from monitoring well MW-15 indicated that MTBE and TBA decreased in concentration. Analytical results from the groundwater sample collected from monitoring well MW-16 indicated that TPHd increased in concentration and MTBE and TBA decreased in concentration. A dissolved phase concentration map for TPHg, benzene, and MTBE is presented on **Figures 4** and historical groundwater flow directions are shown on **Figure 5**. Concentration versus time graphs for monitoring wells MW-6, MW-13, MW-14, and MW-17 are presented as **Appendix E**. Based on the graphs, concentrations of TPHd, TPHg, benzene, and MTBE in monitoring well MW-6 were decreasing over time when it was destroyed. Concentrations of TPHg and MTBE are decreasing in monitoring well MW-13 and TPHd and benzene are stable. Concentrations of MTBE were stable in monitoring well MW-14 and TPHg, TPHd, and benzene were decreasing when it was destroyed. Concentrations of TPHg, TPHd, benzene, and MTBE were stable or decreasing over time in monitoring well MW-17 when it was destroyed.

2.3.4 Waste Disposal Summary

Approximately 55 gallons of waste water were generated during well purging/sampling and equipment cleaning during the first quarter event. Water generated during well sampling and equipment cleaning was placed into a properly labeled 55-gallon Department of Transportation (DOT) approved steel drum and temporarily stored on-site. The waste is currently being profiled using analytical results for the monitoring wells sampled during the recent sampling event. Subsequent to waste profiling, the waste will be transported off-site by Belshire Environmental Services to an approved disposal facility. Field procedures for purge water handling and disposal are included in **Appendix B**.

2.3.5 Quality Assurance / Quality Control

Antea Group’s QA/QC measures included use of a field duplicate and a detailed QA/QC data validation check of the Calscience laboratory analytical results for the March 2016 sampling event. Antea Group’s laboratory data validation checklist and the Calscience laboratory report are presented as **Appendix D**.

Laboratory QA/QC Performed:	Yes (validated by Antea Group)
Laboratory Data Qualifiers:	Yes – one qualifier*
Are the data valid for their intended purpose?	Yes, the data are valid

* HD - The chromatographic pattern was inconsistent with the profile of the reference fuel standard (noted on the TPHd results for monitoring wells MW-11 and MW-16)

Based on a review of the laboratory’s analytical report, including their QA/QC procedures and those implemented by Antea Group, we conclude that the laboratory data obtained during this groundwater sampling event are valid for their intended purpose.

3.0 LOW THREAT CLOSURE POLICY CHECKLIST

An item in the Low Threat Closure Policy (LTCP) checklist on GeoTracker needs to be updated.

General Criteria:

- E: “Groundwater Assessment Incomplete - Areal Extent of Contamination Not Defined”
 - The areal extent of contamination in the groundwater is defined to the south and west by groundwater samples collected from monitoring wells MW-7 and MW-8 before the cessation of sampling. To the south, southeast and the south by grab groundwater samples collected from borings SB-11 through SB-13, to the south and southwest by grab groundwater samples collected from borings SB-14 and SB-15, and to the north by groundwater samples collected from monitoring well MW-9.

Media-Specific Criteria: Groundwater:

- “Plume Length (Exceeds Water Quality Objectives): Unknown”
 - The second quarter 2014 sampling event occurred prior to the destruction of monitoring wells MW-6, MW-10, MW-12, MW-12A, MW-14, and MW-17. Isoconcentration maps generated for the Quarterly Summary Report, Second Quarter 2014 show plume lengths for TPHg and benzene of less than 100 feet and for MTBE of less than 200 feet.
- “Free Product in Groundwater: Yes”
 - Free product has not been measured in groundwater at this site since December 1999.

Media-Specific Criteria: Direct Contact and Outdoor Air Exposure:

- “Soil Concentrations of Naphthalene: Unknown”
 - Soil samples taken from soil borings in July 2013 were analyzed for Naphthalene. Concentrations ranged from 150 milligrams per kilogram (mg/kg) in SB-1d5.5 to below the laboratory’s indicated reporting limit in the majority of samples.

4.0 DISCUSSION

Petroleum hydrocarbon impact to the groundwater has historically been limited to the vicinities of monitoring wells MW-6 and MW-14 in the southwest corner of the site and monitoring wells MW-12 and MW-17 on the east side of the site. Groundwater elevations beneath the site have ranged historically from the surface to 8 feet bgs. Petroleum hydrocarbon impact to the soil in the southwest corner of the site has been reported between 5 and 11 feet bgs. Petroleum hydrocarbon impact to the soil on the east side of the site has been reported from 8 to 26.5 feet bgs. MTBE impact to the groundwater has historically covered most of the site with elevated concentrations in the vicinity of monitoring well MW-12, however it did not extend to off-site monitoring wells MW-7 and MW-8 when they were last sampled in June 2014 or to the off-site soil borings advanced in September 2014 and July 2015. MTBE in the soil in the vicinity of monitoring well MW-12 has been reported between 21 feet bgs and 32 feet bgs. MTBE in the soil in the vicinity of monitoring wells MW-11, MW-13, MW-15, and MW-16 has been reported between 6 and 15 feet bgs. The monitoring wells remaining on-site do not show the areas of impact because the monitoring wells in the impacted areas have been destroyed in preparation for excavation activities at the site. **Figure 4** shows TPHg, benzene, and MTBE in the center of the site but it does not include the areas of elevated historical petroleum hydrocarbon impact, which source removal in these areas is currently scheduled to be conducted by excavation during the second quarter 2016.

5.0 CONCLUSION AND RECOMMENDATION

The petroleum hydrocarbon impact at the site has been well defined in the soil and groundwater. Soil borings advanced in September 2014 and July 2015 provided a zero line. The areas of petroleum hydrocarbon impact in the soil and groundwater on-site are scheduled for excavation and disposal, off-site. Source reduction through excavation is the last step towards case closure for this site. Once excavation activities are complete, the environmental case for this site should be closed.

6.0 REMARKS

The recommendations contained in this report represent Antea USA, Inc.'s professional opinions based upon the currently available information and are arrived at in accordance with currently accepted professional standards. This report is based upon a specific scope of work requested by the client. For any reports cited that were not generated by Delta or Antea Group, the data from those reports is used "as is" and is assumed to be accurate. Antea Group does not guarantee the accuracy of this data for the referenced work performed nor the inferences or conclusions stated in these reports. The contract between Antea USA, Inc. and its client outlines the scope of work, and only those tasks specifically authorized by that contract or outlined in this report were performed. This report is intended only for the use of Antea USA, Inc.'s client and anyone else specifically identified in writing by Antea USA, Inc. as a user of this report. Antea USA, Inc. will not and cannot be liable for unauthorized reliance by any other third party. Other than as contained in this paragraph, Antea USA, Inc. makes no express or implied warranty as to the contents of this report.

Prepared by:

Jonathan Fillingame
Project Professional

Information, conclusions, and recommendations provided by Antea Group in this document regarding the site have been prepared under the supervision of and reviewed by the licensed professional whose signature appears below.

Licensed Approver:

Dennis S. Dettloff, P.G.
Senior Project Manager
California Registered Professional Geologist No. 7480

 Date: 4/14/16

cc: GeoTracker (upload)

Figures

- Figure 1 Site Location Map
- Figure 2 Site Plan
- Figure 3 Groundwater Elevation Contour Map – March 8, 2016
- Figure 4 Dissolved Phase Concentration Map – March 8, 2016
- Figure 5 Historical Groundwater Flow Directions

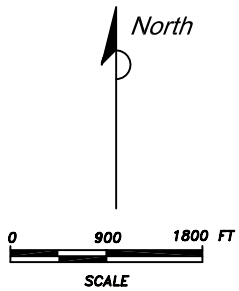
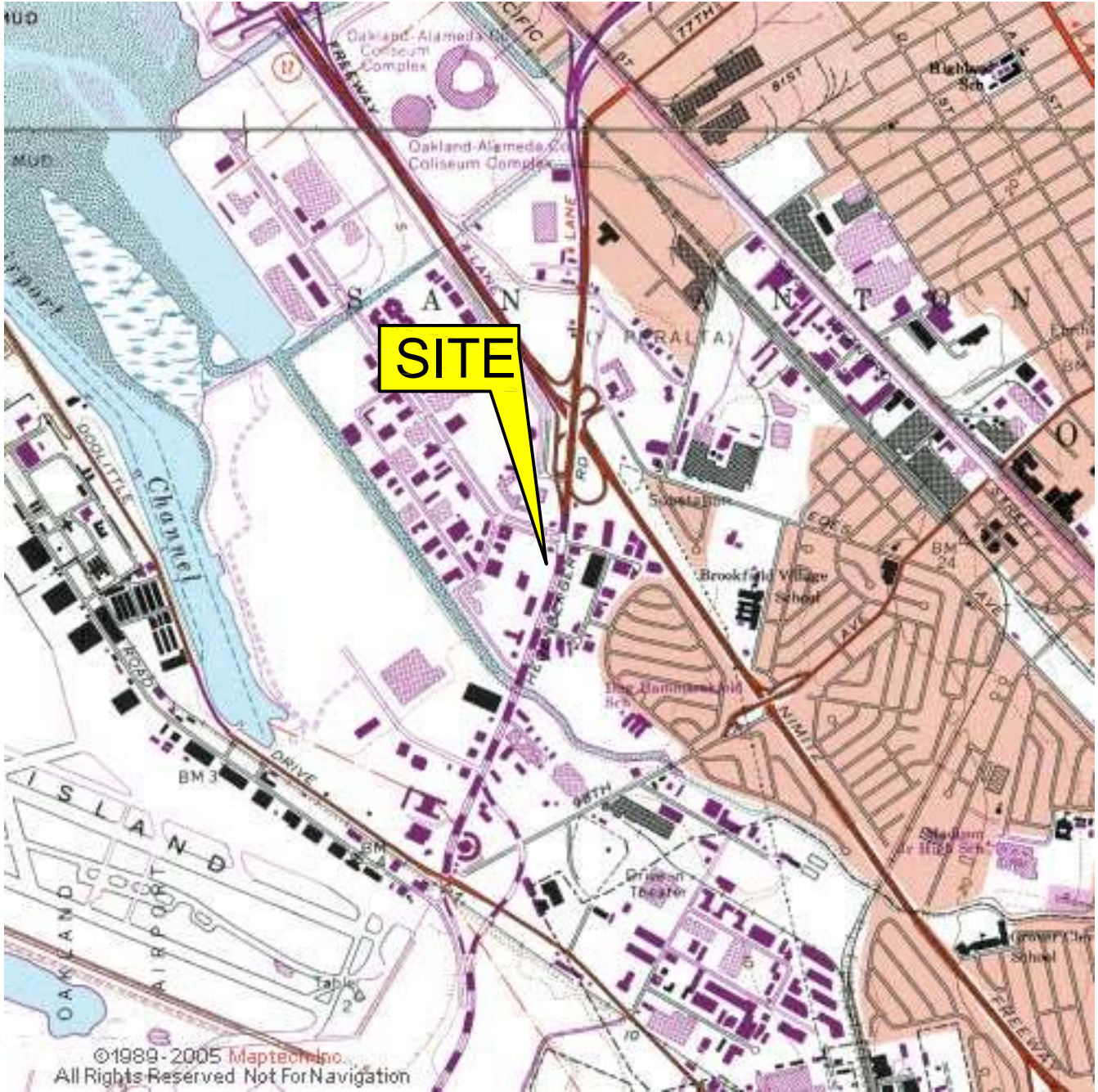

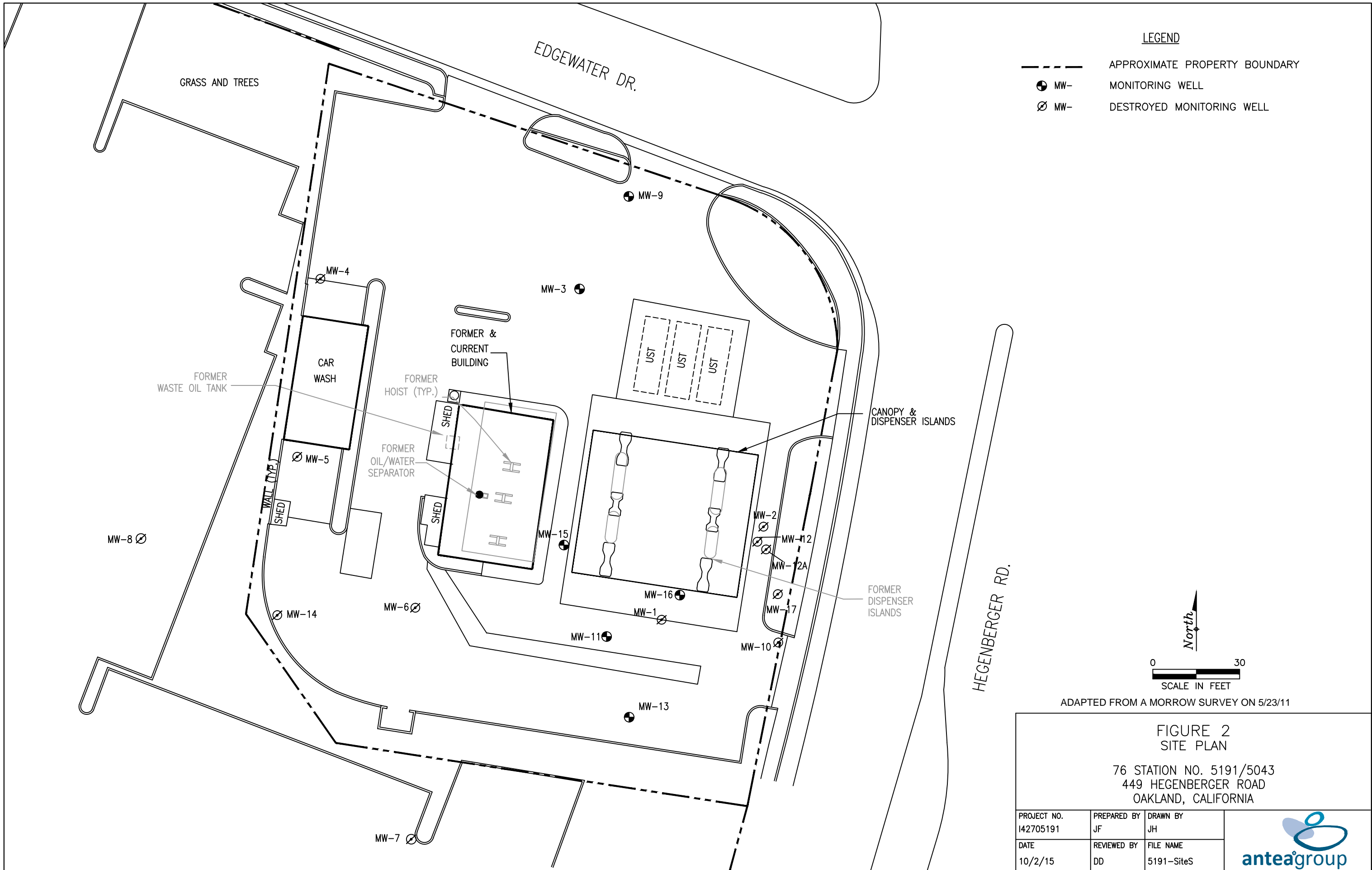

FIGURE 1
SITE LOCATION MAP
 76 STATION NO. 5191/5043
 449 HEGENBERGER ROAD
 OAKLAND, CALIFORNIA

PROJECT NO. 142705191	PREPARED BY EW	DRAWN BY DR/JH	
DATE 1/31/11	REVIEWED BY DD	FILE NAME 5043-SiteLocator	

SOURCE: USGS 7.5 MINUTE TOPOGRAPHIC MAP, OAKLAND EAST QUADRANGLE (1973)



LEGEND

- APPROXIMATE PROPERTY BOUNDARY
- MW- MONITORING WELL
- ⊗ MW- DESTROYED MONITORING WELL

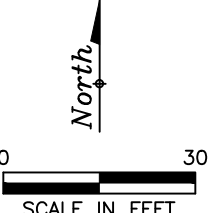

ADAPTED FROM A MORROW SURVEY ON 5/23/11

**FIGURE 2
SITE PLAN**

76 STATION NO. 5191/5043
449 HEGENBERGER ROAD
OAKLAND, CALIFORNIA

PROJECT NO. I42705191	PREPARED BY JF	DRAWN BY JH	
DATE 10/2/15	REVIEWED BY DD	FILE NAME 5191-SiteS	

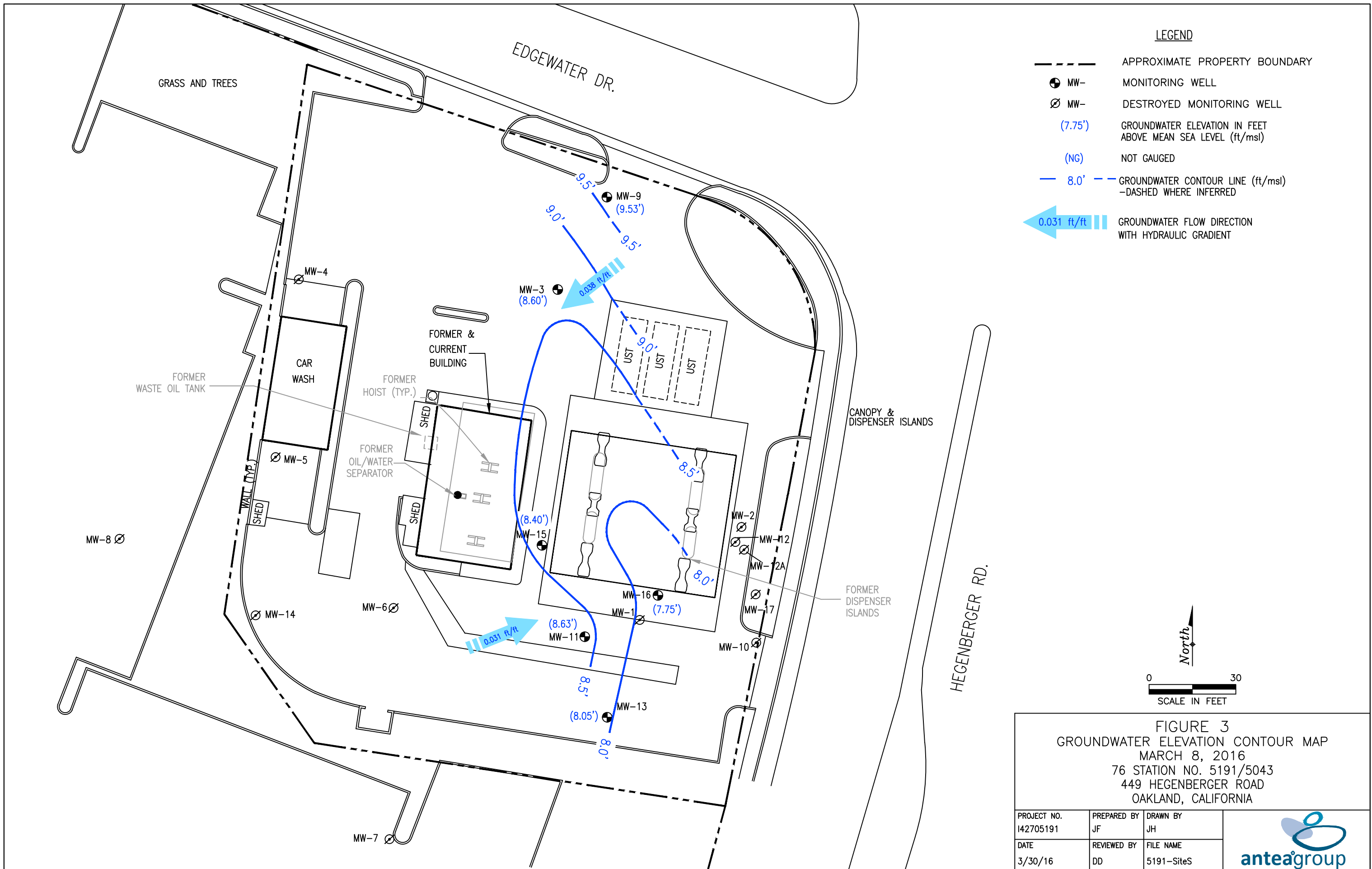

- LEGEND**
- APPROXIMATE PROPERTY BOUNDARY
 - ⊕ MW- MONITORING WELL
 - ⊘ MW- DESTROYED MONITORING WELL
 - (7.75') GROUNDWATER ELEVATION IN FEET ABOVE MEAN SEA LEVEL (ft/msl)
 - (NG) NOT GAUGED
 - - - 8.0' - - GROUNDWATER CONTOUR LINE (ft/msl) -DASHED WHERE INFERRED
 - ← 0.031 ft/ft |||| GROUNDWATER FLOW DIRECTION WITH HYDRAULIC GRADIENT

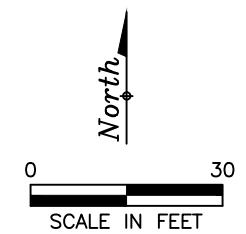
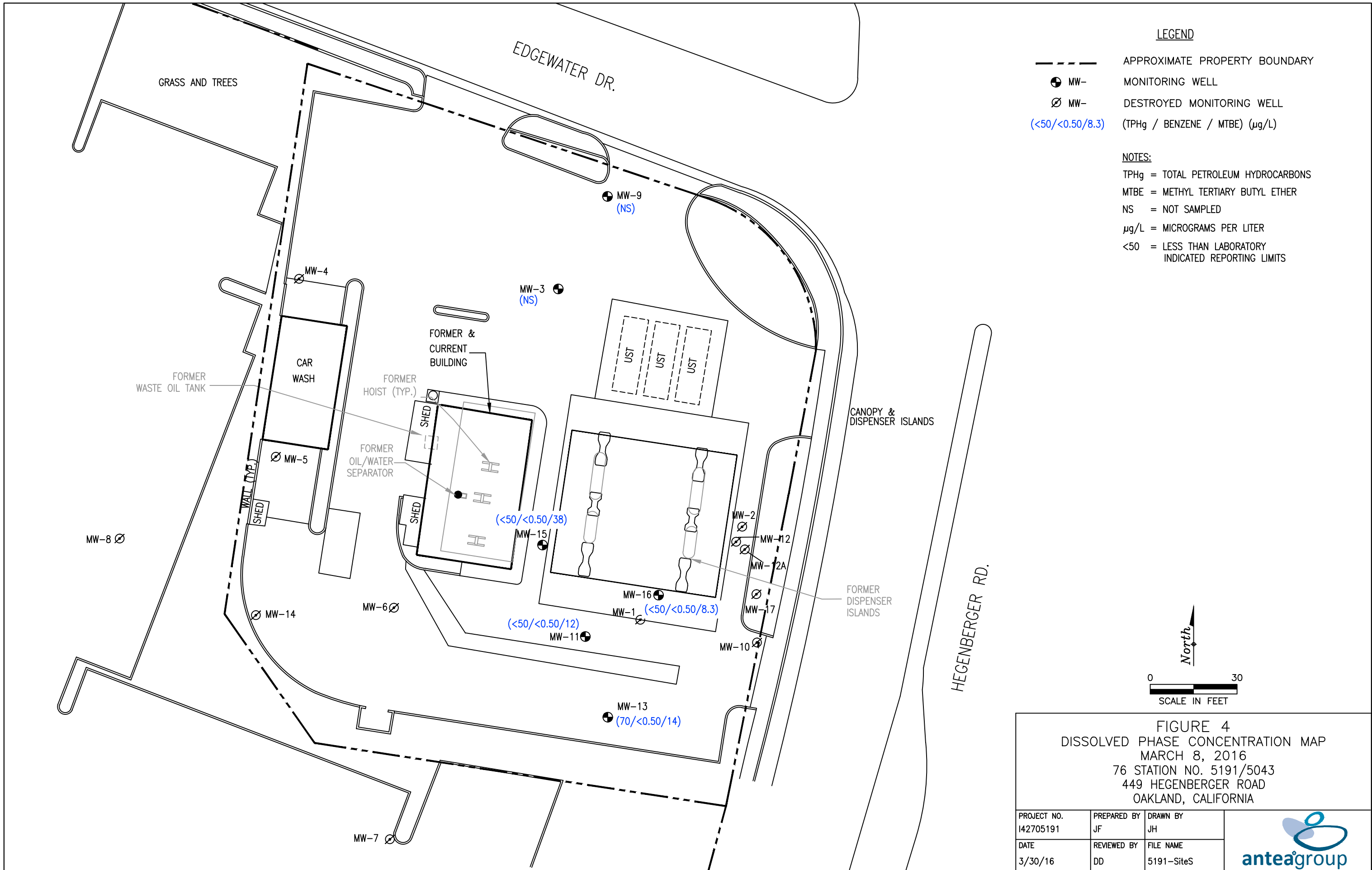

FIGURE 3
GROUNDWATER ELEVATION CONTOUR MAP
MARCH 8, 2016
76 STATION NO. 5191/5043
449 HEGENBERGER ROAD
OAKLAND, CALIFORNIA

PROJECT NO. 142705191	PREPARED BY JF	DRAWN BY JH	
DATE 3/30/16	REVIEWED BY DD	FILE NAME 5191-SiteS	



GRASS AND TREES

EDGEWATER DR.

MW-9
(NS)

MW-3
(NS)

MW-4

FORMER &
CURRENT
BUILDING

UST
UST
UST

FORMER
WASTE OIL TANK

CAR
WASH

FORMER
HOIST (TYP.)

FORMER
OIL/WATER
SEPARATOR

MW-5

SHED

(<50/<0.50/38)

(<50/<0.50/12)

CANOPY &
DISPENSER
ISLANDS

MW-8

MW-14

MW-6

MW-16

MW-1 (<50/<0.50/8.3)

MW-2

MW-12

MW-2A

MW-17

FORMER
DISPENSER
ISLANDS

MW-10

MW-13

(70/<0.50/14)

MW-7

HEGENBERGER RD.

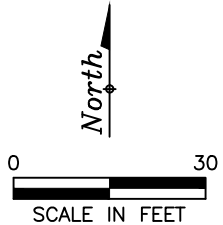
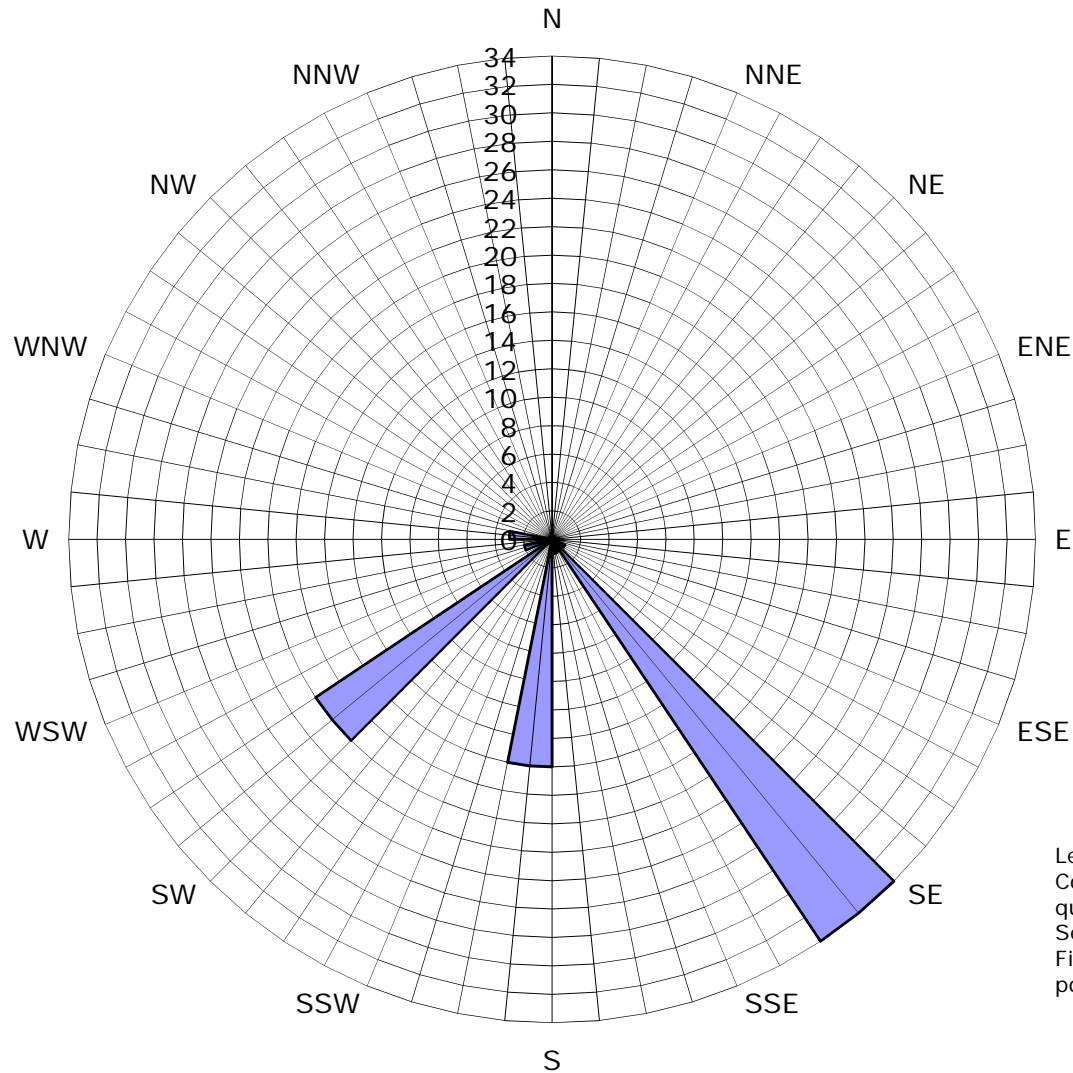

Figure 5
Historical Groundwater Flow Directions
76 Station No. 5191/5043
449 Hegenberger Road
Oakland, California



Legend
Concentric circles represent
quarterly monitoring events
Second Quarter 1992 through
First Quarter 2016. 77 data
points shown

■ Groundwater Flow Direction

Tables

Table 1	Well Construction Details
Table 2	Current Groundwater Gauging and Analytical Data
Table 3	Historical Groundwater Gauging and Analytical Data
Table 3a	Additional Historical Groundwater Analytical Data
Table 3b	Additional Historical Groundwater Analytical Data
Table 3c	Additional Historical Groundwater Analytical Data
Table 3d	Additional Historical Groundwater Analytical Data
Table 4	Historical Groundwater Gradient and Flow Direction Data

Table 1
Well Construction Details
 76 Station No. 5191/5043
 449 Hegenberger Road
 Oakland, CA

Well I.D.	Drill Date	Well		Screen		Screen Length (feet)	Comments
		Depth (feet bgs)	Diameter (inches)	Top (feet bgs)	Bottom (feet bgs)		
Monitoring Wells							
MW-1	02/05/91	13.5	2	2.0	13.0	11.0	Destroyed
MW-2	02/05/91	15.0	2	3.0	15.0	12.0	Destroyed
MW-3	02/05/91	14.0	2	2.0	14.0	12.0	
MW-4	08/21/92	13.5	2	2.5	13.5	11.0	Destroyed
MW-5	08/21/92	13.5	2	2.5	13.5	11.0	Destroyed
MW-6	08/21/92	13.5	2	2.5	13.5	11.0	Destroyed
MW-7	04/21/97	13.0	2	3.0	13.0	10.0	Destroyed
MW-8	04/21/97	15.0	2	3.0	15.0	12.0	Destroyed
MW-9	01/25/95	13.0	2	3.0	13.0	10.0	
MW-10	01/25/95	13.0	2	3.0	13.0	10.0	Destroyed
MW-11	06/22/10	20.0	4	5.0	20.0	15.0	
MW-12	06/22/10	20.0	4	5.0	20.0	15.0	Destroyed
MW-12A	06/23/10	34.0	2	30.0	34.0	4.0	Destroyed
MW-13	06/22/10	15.0	2	5.0	15.0	10.0	
MW-14	05/17/11	13.0	2	3.0	13.0	10.0	Destroyed
MW-15	05/17/11	13.0	2	3.0	13.0	10.0	
MW-16	05/17/11	13.0	2	3.0	13.0	10.0	
MW-17	05/18/11	13.0	2	3.0	13.0	10.0	Destroyed
Explanation							
Wells are of poly-vinyl-chloride (PVC) construction							
bgs = Below ground surface							

TABLE 2
 CURRENT GROUNDWATER GAUGING AND ANALYTICAL DATA
 76 STATION NO. 5191/5043
 449 HEGENBERGER ROAD
 OAKLAND, CALIFORNIA



Well I.D.	Date	GROUNDWATER GAUGING DATA				GROUNDWATER ANALYTICAL DATA									
		TOC Elevation (ft)	Depth to Water (ft)	LNAPL Thickness (ft)	Water Elevation* (ft)	TPHd (ug/L)	TPHg (ug/L)	Benzene (ug/L)	Toluene (ug/L)	Ethylbenzene (ug/L)	Total Xylenes (ug/L)	MTBE (ug/L)	TBA (ug/L)	Ethanol (ug/L)	
MW-3	3/8/2016	10.81	2.21	NP	8.60	--	--	--	--	--	--	--	--	--	
MW-9	3/8/2016	10.94	1.41	NP	9.53	--	--	--	--	--	--	--	--	--	
MW-11	3/8/2016	10.53	1.90	NP	8.63	52 HD	<50	<0.50	<1.0	<1.0	<1.0	12	<10	<100	
MW-13	3/8/2016	11.08	3.03	NP	8.05	<46	70	<0.50	<1.0	<1.0	<1.0	14	54	<100	
MW-15	3/8/2016	11.11	2.71	NP	8.40	<48	<50	<0.50	<1.0	<1.0	<1.0	38	31	<100	
MW-16	3/8/2016	10.98	3.23	NP	7.75	140 HD	<50	<0.50	<1.0	<1.0	<1.0	8.3	130	<100	

Gauging Notes:
 TOS - Top of Screen
 ft - Feet
 NP - LNAPL not present
 LNAPL - Light non-aqueous phase liquid
 * - Corrected for LNAPL if present (assumes LNAPL specific gravity = 0.75)
 -- - No information available

Analytical Notes:
 < - Below laboratory's indicated reporting limit
 ug/L - micrograms/liter
 TPHd- Total petroleum hydrocarbons as diesel (silica gel treated)
 TPHg- Total petroleum hydrocarbons as gasoline, also known as Gasoline Range Organics (GRO) MTBE- Methyl tertiary-butyl ether
 TBA- Tertiary-butyl alcohol
Bold - Above the laboratory's indicated reporting limit
 HD - The chromatographic pattern was inconsistent with the profile of the reference fuel standard

**TABLE 3
HISTORICAL GROUNDWATER GAUGING AND ANALYTICAL DATA
76 STATION NO. 5191/5043
449 HEGENBERGER ROAD
OAKLAND, CALIFORNIA**



Well I.D.	Date	GROUNDWATER GAUGING DATA				GROUNDWATER ANALYTICAL DATA														
		TOC Elevation (ft)	Depth to Water (ft)	LNAPL Thickness (ft)	Water Elevation* (ft)	TPHd (ug/L)	TPHg (ug/L)	Benzene (ug/L)	Toluene (ug/L)	Ethylbenzene (ug/L)	Total Xylenes (ug/L)	MTBE (SW8021B) (ug/L)	MTBE (SW8260B) (ug/L)	DIPE (ug/L)	ETBE (ug/L)	TAME (ug/L)	TBA (ug/L)	Ethanol (ug/L)	1,2-Dibromoethane (EDB) (ug/L)	1,2-Dichloroethane (ug/L)
MW-1	2/18/1992	NSVD	NG	NG	NG	13,000	150,000	17,000	26,000	5,200	26,000	--	--	--	--	--	--	--	--	--
	8/31/1992	NSVD	NG	NG	NG	8,900	64,000	13,000	12,000	2,500	22,000	--	--	--	--	--	--	--	--	--
	5/4/1993	8.96	2.13	0.10	6.91	LPH	LPH	LPH	LPH	LPH	LPH	LPH	LPH	LPH	LPH	LPH	LPH	LPH	LPH	LPH
	8/4/1993	8.96	2.92	0.03	6.06	LPH	LPH	LPH	LPH	LPH	LPH	LPH	LPH	LPH	LPH	LPH	LPH	LPH	LPH	LPH
	11/3/1993	7.38	3.04	NP	4.34	LPH	LPH	LPH	LPH	LPH	LPH	LPH	LPH	LPH	LPH	LPH	LPH	LPH	LPH	LPH
	2/7/1994	7.38	2.55	0.03	4.85	LPH	LPH	LPH	LPH	LPH	LPH	LPH	LPH	LPH	LPH	LPH	LPH	LPH	LPH	LPH
	5/19/1994	7.38	2.23	0.01	5.16	LPH	LPH	LPH	LPH	LPH	LPH	LPH	LPH	LPH	LPH	LPH	LPH	LPH	LPH	LPH
	6/25/1994	7.38	2.49	0.01	4.90	LPH	LPH	LPH	LPH	LPH	LPH	LPH	LPH	LPH	LPH	LPH	LPH	LPH	LPH	LPH
	7/27/1994	7.38	3.10	NP	4.28	--	--	--	--	--	--	--	--	--	--	--	--	--	--	--
	8/15/1994	7.38	2.85	0.11	4.61	LPH	LPH	LPH	LPH	LPH	LPH	LPH	LPH	LPH	LPH	LPH	LPH	LPH	LPH	LPH
	11/14/1994	7.38	2.97	0.12	4.50	LPH	LPH	LPH	LPH	LPH	LPH	LPH	LPH	LPH	LPH	LPH	LPH	LPH	LPH	LPH
2/21/1995	7.38	1.53	0.02	5.87	LPH	LPH	LPH	LPH	LPH	LPH	LPH	LPH	LPH	LPH	LPH	LPH	LPH	LPH	LPH	
5/18/1995	NSVD	WD	WD	WD	WD	WD	WD	WD	WD	WD	WD	WD	WD	WD	WD	WD	WD	WD	WD	
MW-2	2/18/1992	NSVD	NG	NG	NG	4,300	29,000	1,000	5,300	260	7,900	--	--	--	--	--	--	--	--	--
	5/20/1992	NSVD	NG	NG	NG	4,300	24,000	2,200	7,600	630	11,000	--	--	--	--	--	--	--	--	--
	8/31/1992	NSVD	NG	NG	NG	1,600	9,000	1,800	640	140	2,000	--	--	--	--	--	--	--	--	--
	11/30/1992	NSVD	NG	NG	NG	5,700	29,000	2,000	3,400	1,200	6,900	--	--	--	--	--	--	--	--	--
	2/4/1993	NSVD	NG	NG	NG	6,100	18,000	1,600	3,000	ND	6,900	--	--	--	--	--	--	--	--	--
	5/4/1993	8.96	2.48	NP	6.48	7,100	63,000	3,200	17,000	470	17,000	--	--	--	--	--	--	--	--	--
	8/4/1993	8.96	3.20	NP	5.76	1,800	45,000	2,100	6,600	1,400	12,000	--	--	--	--	--	--	--	--	--
	11/3/1993	8.58	3.37	NP	5.21	2,600	72,000	3,700	16,000	3,700	20,000	--	--	--	--	--	--	--	--	--
	2/7/1994	8.58	2.40	NP	6.18	LPH	LPH	LPH	LPH	LPH	LPH	LPH	LPH	LPH	LPH	LPH	LPH	LPH	LPH	LPH
	5/19/1994	8.58	2.13	NP	6.45	3,000	42,000	2,500	1,300	2,300	13,000	--	--	--	--	--	--	--	--	--
	6/25/1994	8.58	2.65	NP	5.93	--	--	--	--	--	--	--	--	--	--	--	--	--	--	--
	7/27/1994	8.58	3.44	NP	5.14	--	--	--	--	--	--	--	--	--	--	--	--	--	--	--
	8/15/1994	8.58	3.25	NP	5.33	2,800	35,000	2,400	850	1,700	15,000	--	--	--	--	--	--	--	--	--
11/14/1994	8.58	2.13	NP	6.45	10,000	43,000	2,200	6,500	1,800	14,000	--	--	--	--	--	--	--	--	--	
2/21/1995	8.58	1.65	NP	6.93	2,000	44,000	2,200	3,200	1,300	1,500	--	--	--	--	--	--	--	--	--	
5/18/1995	NSVD	WD	WD	WD	WD	WD	WD	WD	WD	WD	WD	WD	WD	WD	WD	WD	WD	WD	WD	
MW-3	2/18/1992	NSVD	NG	NG	NG	ND	230	4.8	22	1.8	33	--	--	--	--	--	--	--	--	
	5/20/1992	NSVD	WI	WI	WI	WI	WI	WI	WI	WI	WI	WI	WI	WI	WI	WI	WI	WI	WI	
	8/31/1992	NSVD	NG	NG	NG	92	210	1	ND	ND	ND	--	--	--	--	--	--	--	--	
	11/30/1992	NSVD	NG	NG	NG	94	790	ND	ND	ND	ND	--	--	--	--	--	--	--	--	
	2/4/1993	NSVD	NG	NG	NG	550	3,300	320	ND	96	6.1	--	--	--	--	--	--	--	--	
	5/4/1993	7.84	4.32	NP	3.52	250	1,800	95	ND	ND	ND	--	--	--	--	--	--	--	--	
	8/4/1993	7.84	4.94	NP	2.90	100	210	ND	ND	ND	ND	--	--	--	--	--	--	--	--	
	11/3/1993	7.42	4.53	NP	2.89	160	640	ND	ND	ND	ND	--	--	--	--	--	--	--	--	
	2/7/1994	7.42	2.40	NP	5.02	620	2,700	110	ND	17	ND	--	--	--	--	--	--	--	--	
	5/19/1994	7.42	3.60	NP	3.82	480	1,800	83	ND	6.2	9.1	--	--	--	--	--	--	--	--	
	6/25/1994	7.42	4.58	NP	2.84	--	--	--	--	--	--	--	--	--	--	--	--	--	--	
	7/27/1994	7.42	4.58	NP	2.84	--	--	--	--	--	--	--	--	--	--	--	--	--	--	
	8/15/1994	7.42	4.65	NP	2.77	110	130	1.1	0.54	ND	0.97	--	--	--	--	--	--	--	--	
	11/14/1994	7.42	3.18	NP	4.24	150	1,600	ND	ND	ND	ND	--	--	--	--	--	--	--	--	
	2/21/1995	7.42	1.81	NP	5.61	850	3,800	350	ND	130	22	--	--	--	--	--	--	--	--	
5/18/1995	7.42	4.56	NP	2.86	150	1,300	42	ND	ND	ND	--	--	--	--	--	--	--	--		
8/17/1995	7.42	WI	WI	WI	WI	WI	WI	WI	WI	WI	WI	WI	WI	WI	WI	WI	WI	WI	WI	
7/26/1996	7.42	WI	WI	WI	WI	WI	WI	WI	WI	WI	WI	WI	WI	WI	WI	WI	WI	WI	WI	
10/28/1996	7.42	WO	WO	WO	WO	WO	WO	WO	WO	WO	WO	WO	WO	WO	WO	WO	WO	WO	WO	
1/29/1997	7.42	WI	WI	WI	WI	WI	WI	WI	WI	WI	WI	WI	WI	WI	WI	WI	WI	WI	WI	

**TABLE 3
HISTORICAL GROUNDWATER GAUGING AND ANALYTICAL DATA
76 STATION NO. 5191/5043
449 HEGENBERGER ROAD
OAKLAND, CALIFORNIA**



Well I.D.	Date	GROUNDWATER GAUGING DATA				GROUNDWATER ANALYTICAL DATA														
		TOC Elevation (ft)	Depth to Water (ft)	LNAPL Thickness (ft)	Water Elevation* (ft)	TPHd (ug/L)	TPHg (ug/L)	Benzene (ug/L)	Toluene (ug/L)	Ethylbenzene (ug/L)	Total Xylenes (ug/L)	MTBE (SW8021B) (ug/L)	MTBE (SW8260B) (ug/L)	DIPE (ug/L)	ETBE (ug/L)	TAME (ug/L)	TBA (ug/L)	Ethanol (ug/L)	1,2-Dibromoethane (EDB) (ug/L)	1,2-Dichloroethane (ug/L)
MW-3	4/15/1997	7.42	WI	WI	WI	WI	WI	WI	WI	WI	WI	WI	WI	WI	WI	WI	WI	WI	WI	WI
	5/27/1997	7.42	3.45	NP	3.97	--	670	6.5	ND	ND	ND	250	--	--	--	--	--	--	--	--
	6/1/1997	7.42	3.50	NP	3.92	610	--	--	--	--	--	--	--	--	--	--	--	--	--	--
	7/15/1997	8.04	3.71	NP	4.33	240	240	ND	ND	ND	ND	490	--	--	--	--	--	--	--	--
	10/9/1997	8.04	3.70	NP	4.34	500	270	1.1	ND	2.4	1.4	910	--	--	--	--	--	--	--	--
	1/14/1998	8.04	2.16	NP	5.88	340	310	ND	ND	0.62	0.65	140	--	--	--	--	--	--	--	--
	4/1/1998	8.04	2.20	NP	5.84	320	370	5.7	ND	ND	ND	93	--	--	--	--	--	--	--	--
	7/15/1998	8.04	3.38	NP	4.66	510	460	ND	ND	ND	ND	230	--	--	--	--	--	--	--	--
	10/16/1998	8.04	2.30	NP	5.74	67	330	4.7	ND	ND	ND	60	--	--	--	--	--	--	--	--
	1/25/1999	8.04	2.42	NP	5.62	120	420	1.5	ND	ND	ND	180	--	--	--	--	--	--	--	--
	4/15/1999	8.04	2.16	NP	5.88	170	290	0.54	ND	ND	ND	160	--	--	--	--	--	--	--	--
	7/14/1999	8.04	2.35	NP	5.69	420	290	3.2	ND	ND	ND	160	--	--	--	--	--	--	--	--
	10/21/1999	8.04	2.49	NP	5.55	350	360	0.77	ND	ND	ND	82	--	--	--	--	--	--	--	--
	1/20/2000	8.04	2.38	NP	5.66	2,060	ND	0.81	ND	ND	ND	54	--	--	--	--	--	--	--	--
	4/13/2000	8.04	2.76	NP	5.28	200	250	0.69	ND	ND	ND	91	150	ND	ND	ND	ND	ND	ND	ND
	7/14/2000	8.04	3.26	NP	4.78	423	345	ND	ND	ND	ND	95	--	--	--	--	--	--	--	--
	10/26/2000	8.04	3.12	NP	4.92	330	480	6.0	ND	ND	ND	120	--	--	--	--	--	--	--	--
	1/3/2001	8.04	3.65	NP	4.39	287	364	1.59	ND	ND	ND	118	--	--	--	--	--	--	--	--
	4/4/2001	8.04	3.98	NP	4.06	360	417	1.24	ND	ND	0.802	237	--	--	--	--	--	--	--	--
	7/17/2001	8.04	3.12	NP	4.92	270	480	ND	ND	ND	ND	150	--	--	--	--	--	--	--	--
	10/1/2001	8.04	3.25	NP	4.79	270	310	1.0	<0.50	<0.50	<0.50	53	--	--	--	--	--	--	--	--
	1/31/2002	8.04	2.27	NP	5.77	250	250	3.5	<1.0	<1.0	<1.0	110	--	--	--	--	--	--	--	--
	4/18/2002	8.04	3.55	NP	4.49	320	300	<2.0	<2.0	<2.0	<2.0	--	59	--	--	--	--	--	--	--
	7/28/2002	8.04	2.55	NP	5.49	310	500	<0.50	<0.50	<0.50	<1.0	--	130	--	--	--	--	--	--	--
	10/9/2002	8.04	2.47	NP	5.57	700	690	<5	<5	<5	<10	--	120	--	--	--	--	--	--	--
	1/2/2003	8.04	1.70	NP	6.34	210	310	<0.50	<0.50	<0.50	<1.0	--	110	<2.0	<2.0	<2.0	<100	<500	<2.0	<2.0
	4/1/2003	8.04	3.48	NP	4.56	200	250	<1.0	<1.0	<1.0	<2.0	--	210	--	--	--	--	--	--	--
	7/1/2003	8.04	2.65	NP	5.39	380	450	<2.5	<2.5	<2.5	<5.0	--	70	--	--	--	--	<2500	--	--
	10/2/2003	8.04	3.12	NP	4.92	300	<250	<2.5	<2.5	<2.5	<5.0	--	210	--	--	--	--	<2500	--	--
	1/9/2004	8.04	2.39	NP	5.65	200	300	<0.50	0.53	0.53	1.5	--	66	--	--	--	--	<500	--	--
	4/26/2004	8.04	3.11	NP	4.93	160	440	2.5	5.50	2.90	9.4	--	81	--	--	--	--	<50	--	--
	7/22/2004	8.04	2.51	NP	5.53	330	420	<0.5	<0.5	<0.5	<1	--	72	--	--	--	--	<1000	--	--
	10/29/2004	8.04	2.00	NP	6.04	200	460	5.6	15	10	46	--	48	--	--	--	--	<50	--	--
1/10/2005	8.04	1.52	NP	6.52	250	280	<0.50	0.62	<0.50	2.4	--	64	--	--	--	--	<50	--	--	
6/15/2005	8.04	2.00	NP	6.04	360	460	<0.50	0.70	0.56	1.9	--	110	--	--	--	--	<50	--	--	
9/27/2005	8.04	1.90	NP	6.14	<200	210	<0.50	0.60	<0.50	<1.0	--	100	<0.50	<0.50	<0.50	79	<250	--	--	
12/13/2005	8.04	2.35	NP	5.69	230	230	<0.50	<0.50	<0.50	<1.0	--	92	--	--	--	--	<250	--	--	
3/23/2006	8.04	1.84	NP	6.20	260	290	<0.50	<0.50	<0.50	<1.0	--	88	--	--	--	--	<250	--	--	
6/23/2006	8.04	2.26	NP	5.78	330	500	<0.50	<0.50	<0.50	<1.0	--	75	--	--	--	--	<250	--	--	
9/26/2006	8.04	2.08	NP	5.96	260	270	<0.50	<0.50	<0.50	<0.50	--	73	--	--	--	--	<250	--	--	
12/22/2006	8.04	1.88	NP	6.16	250	260	<0.50	<0.50	<0.50	1.2	--	71	--	--	--	--	<250	--	--	
3/30/2007	8.04	2.47	NP	5.57	210	390	<0.50	<0.50	<0.50	<0.50	--	120	--	--	--	--	<250	--	--	
6/28/2007	8.04	2.54	NP	5.50	290	370	<0.50	<0.50	<0.50	<0.50	--	55	--	--	--	--	<250	--	--	
9/25/2007	8.04	2.56	NP	5.48	210	350	<0.50	<0.50	<0.50	<0.50	--	61	--	--	--	--	<250	--	--	
12/28/2007	8.04	2.29	NP	5.75	150	260	<0.50	<0.50	<0.50	<1.0	--	66	--	--	--	--	<250	--	--	
3/22/2008	8.04	3.26	NP	4.78	230	390	<0.50	<0.50	<0.50	<1.0	--	39	--	--	--	--	<250	--	--	
6/23/2008	8.04	2.60	NP	5.44	130	200	<0.50	<0.50	<0.50	<1.0	--	46	--	--	--	--	<250	--	--	
9/19/2008	8.04	3.45	NP	4.59	93	180	<0.50	<0.50	<0.50	<1.0	--	120	--	--	--	--	<250	--	--	
12/31/2008	8.04	2.55	NP	5.49	110	190	<0.50	<0.50	<0.50	<1.0	--	38	--	--	--	--	<250	--	--	
3/27/2009	8.04	2.37	NP	5.67	130	150	<0.50	<0.50	<0.50	<1.0	--	50	--	--	--	--	<250	--	--	
5/28/2009	8.04	3.32	NP	4.72	120	190	<0.50	<0.50	<0.50	<1.0	--	60	--	--	--	--	<250	--	--	

**TABLE 3
HISTORICAL GROUNDWATER GAUGING AND ANALYTICAL DATA
76 STATION NO. 5191/5043
449 HEGENBERGER ROAD
OAKLAND, CALIFORNIA**



Well I.D.	Date	GROUNDWATER GAUGING DATA				GROUNDWATER ANALYTICAL DATA															
		TOC Elevation (ft)	Depth to Water (ft)	LNAPL Thickness (ft)	Water Elevation* (ft)	TPHd (ug/L)	TPHg (ug/L)	Benzene (ug/L)	Toluene (ug/L)	Ethylbenzene (ug/L)	Total Xylenes (ug/L)	MTBE (SW8021B) (ug/L)	MTBE (SW8260B) (ug/L)	DIPE (ug/L)	ETBE (ug/L)	TAME (ug/L)	TBA (ug/L)	Ethanol (ug/L)	1,2-Dibromoethane (EDB) (ug/L)	1,2-Dichloroethane (ug/L)	
MW-3	9/17/2009	8.04	2.63	NP	5.41	NS	NS	NS	NS	NS	NS	NS	NS	NS	NS	NS	NS	NS	NS	NS	
	12/17/2009	8.04	2.13	NP	5.91	338	300	<0.50	<0.50	0.78	<1.5	--	43	--	--	--	--	<250	--	--	
	3/29/2010	8.04	2.22	NP	5.82	--	--	--	--	--	--	--	--	--	--	--	--	--	--	--	--
	6/30/2010	10.81	2.91	NP	7.90	90	261	<0.50	<0.50	<0.50	<1.5	--	89.0	--	--	--	--	<250	--	--	--
	7/6/2010	10.81	2.66	NP	8.15	--	--	--	--	--	--	--	--	--	--	--	--	--	--	--	--
	9/20/2010	10.81	3.12	NP	7.69	--	--	--	--	--	--	--	--	--	--	--	--	--	--	--	--
	12/8/2010	10.81	2.37	NP	8.44	137	306	<0.50	<0.50	<0.50	<1.5	--	58.8	--	--	--	--	<250	--	--	--
	3/14/2011	10.81	2.26	NP	8.55	--	--	--	--	--	--	--	--	--	--	--	--	--	--	--	--
	6/2/2011	10.81	2.43	NP	8.38	155	283	0.58	1.3	<0.50	2.2	--	42.1	--	--	--	--	55.7	<250	--	--
	9/7/2011	10.81	2.36	NP	8.45	--	--	--	--	--	--	--	--	--	--	--	--	--	--	--	--
	12/5/2011	10.81	2.55	NP	8.26	81.7	381	<0.50	<0.50	<0.50	<1.5	--	41.8	--	--	--	--	<250	--	--	--
	3/6/2012	10.81	2.63	NP	8.18	--	--	--	--	--	--	--	--	--	--	--	--	--	--	--	--
	6/11/2012	10.81	2.99	NP	7.82	87.9	371	<0.50	<0.50	<0.50	<1.5	--	55.7	--	--	--	--	77.2	<250	--	--
	9/6/2012	10.81	2.50	NP	8.31	--	--	--	--	--	--	--	--	--	--	--	--	--	--	--	--
	12/13/2012	10.81	2.50	NP	8.31	<50	130	<0.50	<0.50	<0.50	<0.50	--	28	--	--	--	--	77	<5.0	--	--
	3/14/2013	10.81	2.63	NP	8.18	--	--	--	--	--	--	--	--	--	--	--	--	--	--	--	--
	6/11/2013	10.81	3.31	NP	7.50	<50	190	<0.50	<0.50	<0.50	<0.50	--	44	--	--	--	--	97	<5.0	--	--
	9/10/2013	10.81	3.25	NP	7.56	--	--	--	--	--	--	--	--	--	--	--	--	--	--	--	--
	12/12/2013	10.81	2.60	NP	8.21	<50	400	<0.50	<0.50	<0.50	<0.50	--	22	--	--	--	--	46	<5.0	--	--
	3/4/2014	10.81	2.38	NP	8.43	--	--	--	--	--	--	--	--	--	--	--	--	--	--	--	--
6/12/2014	10.81	3.23	NP	7.58	<50	310	<0.50	<0.50	<0.50	<0.50	--	28	--	--	--	--	74	<5.0	--	--	
9/5/2014	10.81	3.62	NP	7.19	--	--	--	--	--	--	--	--	--	--	--	--	--	--	--	--	
12/22/2014	10.81	2.07	NP	8.74	<50	250	<0.50	<0.50	<0.50	<0.50	--	15	--	--	--	--	35	<5.0	--	--	
3/16/2015	10.81	2.73	NP	8.08	--	--	--	--	--	--	--	--	--	--	--	--	--	--	--	--	
6/11/2015	10.81	3.31	NP	7.50	63 HD	<250	<2.5	<5.0	<5.0	<5.0	--	21	--	--	--	--	85	<500	--	--	
9/9/2015	10.81	3.86	NP	6.95	--	--	--	--	--	--	--	--	--	--	--	--	--	--	--	--	
12/8/2015	10.81	3.52	NP	7.29	<50	<250	<2.5	<5.0	<5.0	<5.0	--	16	--	--	--	--	160	<500	--	--	
3/8/2016	10.81	2.21	NP	8.60	--	--	--	--	--	--	--	--	--	--	--	--	--	--	--	--	
MW-4	8/31/1992	NSVD	NG	NG	NG	90	240	ND	ND	ND	0.54	--	--	--	--	--	--	--	--	--	
	11/30/1992	NSVD	NG	NG	NG	61	420	ND	ND	ND	ND	--	--	--	--	--	--	--	--	--	
	2/4/1993	NSVD	NG	NG	NG	ND	ND	ND	ND	ND	ND	--	--	--	--	--	--	--	--	--	
	5/4/1993	9.00	4.09	NP	4.91	ND	110	0.95	ND	ND	ND	--	--	--	--	--	--	--	--	--	
	8/4/1993	9.00	5.01	NP	3.99	81	250	ND	3.5	ND	4.1	--	--	--	--	--	--	--	--	--	
	11/3/1993	8.41	4.23	NP	4.18	68	130	ND	ND	ND	ND	--	--	--	--	--	--	--	--	--	
	2/7/1994	8.41	3.35	NP	5.06	ND	56	ND	ND	ND	ND	--	--	--	--	--	--	--	--	--	
	5/19/1994	8.41	3.92	NP	4.49	90	140	ND	ND	ND	ND	--	--	--	--	--	--	--	--	--	
	6/25/1994	8.41	4.35	NP	4.06	--	--	--	--	--	--	--	--	--	--	--	--	--	--	--	--
	7/27/1994	8.41	4.28	NP	4.13	--	--	--	--	--	--	--	--	--	--	--	--	--	--	--	--
	8/15/1994	8.41	4.27	NP	4.14	72	59	ND	0.6	ND	ND	--	--	--	--	--	--	--	--	--	--
	11/14/1994	8.41	4.05	NP	4.36	ND	130	ND	ND	ND	ND	--	--	--	--	--	--	--	--	--	--
2/21/1995	NSVD	WD	WD	WD	WD	WD	WD	WD	WD	WD	WD	WD	WD	WD	WD	WD	WD	WD	WD	WD	
MW-5	8/31/1992	NSVD	NG	NG	NG	690	78	0.89	ND	ND	13	--	--	--	--	--	--	--	--	--	
	11/30/1992	NSVD	NG	NG	NG	470	930	70	290	0.79	14	--	--	--	--	--	--	--	--	--	
	2/4/1993	NSVD	NG	NG	NG	5,500	5,700	38	ND	620	170	--	--	--	--	--	--	--	--	--	
	5/4/1993	8.95	4.37	NP	4.58	4,600	7,400	41	ND	1,000	35	--	--	--	--	--	--	--	--	--	
	8/4/1993	8.95	5.81	NP	3.14	970	1,500	130	1	460	11	--	--	--	--	--	--	--	--	--	
	11/3/1993	8.95	5.68	NP	3.27	2,100	13,000	350	ND	3,500	530	--	--	--	--	--	--	--	--	--	
	2/7/1994	8.95	5.11	NP	3.84	830	2,000	87	ND	370	110	--	--	--	--	--	--	--	--	--	
	5/19/1994	8.95	5.09	NP	3.86	600	260	44	ND	32	4.1	--	--	--	--	--	--	--	--	--	
6/25/1994	8.95	4.55	NP	4.40	--	--	--	--	--	--	--	--	--	--	--	--	--	--	--	--	
7/27/1994	8.95	5.72	NP	3.23	--	--	--	--	--	--	--	--	--	--	--	--	--	--	--	--	

**TABLE 3
HISTORICAL GROUNDWATER GAUGING AND ANALYTICAL DATA
76 STATION NO. 5191/5043
449 HEGENBERGER ROAD
OAKLAND, CALIFORNIA**



Well I.D.	Date	GROUNDWATER GAUGING DATA				GROUNDWATER ANALYTICAL DATA														
		TOC Elevation (ft)	Depth to Water (ft)	LNAPL Thickness (ft)	Water Elevation* (ft)	TPHd (ug/L)	TPHg (ug/L)	Benzene (ug/L)	Toluene (ug/L)	Ethylbenzene (ug/L)	Total Xylenes (ug/L)	MTBE (SW8021B) (ug/L)	MTBE (SW8260B) (ug/L)	DIPE (ug/L)	ETBE (ug/L)	TAME (ug/L)	TBA (ug/L)	Ethanol (ug/L)	1,2-Dibromoethane (EDB) (ug/L)	1,2-Dichloroethane (ug/L)
MW-5	8/15/1994	8.95	5.68	NP	3.27	860	1,600	110	ND	340	72	--	--	--	--	--	--	--	--	--
	11/14/1994	8.95	5.63	NP	3.32	290	250	40	ND	ND	5	--	--	--	--	--	--	--	--	--
	2/21/1995	NSVD	WD	WD	WD	WD	WD	WD	WD	WD	WD	WD	WD	WD	WD	WD	WD	WD	WD	WD
MW-6	8/31/1992	NSVD	NG	NG	NG	750	ND	ND	ND	ND	ND	--	--	--	--	--	--	--	--	--
	11/30/1992	NSVD	NG	NG	NG	1,400	9,200	550	ND	740	1,600	--	--	--	--	--	--	--	--	--
	2/4/1993	NSVD	NG	NG	NG	890	3,600	340	ND	290	550	--	--	--	--	--	--	--	--	--
	5/4/1993	9.12	3.72	NP	5.40	1,800	4,900	360	18	450	430	--	--	--	--	--	--	--	--	--
	8/4/1993	9.12	5.15	NP	3.97	1,100	3,400	390	ND	440	190	--	--	--	--	--	--	--	--	--
	11/3/1993	8.87	5.25	NP	3.62	390	1,400	320	ND	200	7.7	--	--	--	--	--	--	--	--	--
	2/7/1994	8.87	4.55	NP	4.32	970	4,900	650	ND	250	35	--	--	--	--	--	--	--	--	--
	5/19/1994	8.87	4.62	NP	4.25	1,400	3,600	300	1.7	210	41	--	--	--	--	--	--	--	--	--
	8/15/1994	8.87	5.08	NP	3.79	790	1,300	130	6.7	54	57	--	--	--	--	--	--	--	--	--
	11/14/1994	8.87	5.30	NP	3.57	800	730	50	ND	ND	39	--	--	--	--	--	--	--	--	--
	2/21/1995	8.87	5.37	NP	3.50	730	2,000	250	4.6	25	30	--	--	--	--	--	--	--	--	--
	5/18/1995	8.87	WI	WI	WI	WI	WI	WI	WI	WI	WI	WI	WI	WI	WI	WI	WI	WI	WI	WI
	8/17/1995	8.87	WI	WI	WI	WI	WI	WI	WI	WI	WI	WI	WI	WI	WI	WI	WI	WI	WI	WI
	7/26/1996	8.87	6.40	3.33	4.97	LPH	LPH	LPH	LPH	LPH	LPH	LPH	LPH	LPH	LPH	LPH	LPH	LPH	LPH	LPH
	10/28/1996	8.87	4.10	0.21	4.93	LPH	LPH	LPH	LPH	LPH	LPH	LPH	LPH	LPH	LPH	LPH	LPH	LPH	LPH	LPH
	11/13/1996	8.87	4.02	0.25	5.04	LPH	LPH	LPH	LPH	LPH	LPH	LPH	LPH	LPH	LPH	LPH	LPH	LPH	LPH	LPH
	11/25/1996	8.87	4.01	0.75	5.42	LPH	LPH	LPH	LPH	LPH	LPH	LPH	LPH	LPH	LPH	LPH	LPH	LPH	LPH	LPH
	12/4/1996	8.87	3.65	0.50	5.60	LPH	LPH	LPH	LPH	LPH	LPH	LPH	LPH	LPH	LPH	LPH	LPH	LPH	LPH	LPH
	12/19/1996	8.87	4.80	2.20	5.72	LPH	LPH	LPH	LPH	LPH	LPH	LPH	LPH	LPH	LPH	LPH	LPH	LPH	LPH	LPH
	1/8/1997	8.87	4.84	1.75	5.34	LPH	LPH	LPH	LPH	LPH	LPH	LPH	LPH	LPH	LPH	LPH	LPH	LPH	LPH	LPH
	1/14/1997	8.87	4.51	1.15	5.22	LPH	LPH	LPH	LPH	LPH	LPH	LPH	LPH	LPH	LPH	LPH	LPH	LPH	LPH	LPH
	1/27/1997	8.87	4.00	1.75	6.18	LPH	LPH	LPH	LPH	LPH	LPH	LPH	LPH	LPH	LPH	LPH	LPH	LPH	LPH	LPH
	1/29/1997	8.87	3.24	0.31	5.86	LPH	LPH	LPH	LPH	LPH	LPH	LPH	LPH	LPH	LPH	LPH	LPH	LPH	LPH	LPH
	2/11/1997	8.87	4.65	1.20	5.12	LPH	LPH	LPH	LPH	LPH	LPH	LPH	LPH	LPH	LPH	LPH	LPH	LPH	LPH	LPH
	2/24/1997	8.87	4.81	1.10	4.89	LPH	LPH	LPH	LPH	LPH	LPH	LPH	LPH	LPH	LPH	LPH	LPH	LPH	LPH	LPH
	3/10/1997	8.87	4.60	0.95	4.98	LPH	LPH	LPH	LPH	LPH	LPH	LPH	LPH	LPH	LPH	LPH	LPH	LPH	LPH	LPH
	3/17/1997	8.87	4.50	0.89	5.04	LPH	LPH	LPH	LPH	LPH	LPH	LPH	LPH	LPH	LPH	LPH	LPH	LPH	LPH	LPH
	3/31/1997	8.87	4.65	1.00	4.97	LPH	LPH	LPH	LPH	LPH	LPH	LPH	LPH	LPH	LPH	LPH	LPH	LPH	LPH	LPH
	4/15/1997	8.87	4.90	1.03	4.74	LPH	LPH	LPH	LPH	LPH	LPH	LPH	LPH	LPH	LPH	LPH	LPH	LPH	LPH	LPH
	4/28/1997	8.87	4.78	0.03	4.11	LPH	LPH	LPH	LPH	LPH	LPH	LPH	LPH	LPH	LPH	LPH	LPH	LPH	LPH	LPH
	5/15/1997	8.87	4.60	0.25	4.46	LPH	LPH	LPH	LPH	LPH	LPH	LPH	LPH	LPH	LPH	LPH	LPH	LPH	LPH	LPH
	5/27/1997	8.87	4.50	0.25	4.56	LPH	LPH	LPH	LPH	LPH	LPH	LPH	LPH	LPH	LPH	LPH	LPH	LPH	LPH	LPH
	6/9/1997	8.87	4.60	0.20	4.42	LPH	LPH	LPH	LPH	LPH	LPH	LPH	LPH	LPH	LPH	LPH	LPH	LPH	LPH	LPH
6/24/1997	8.87	4.50	0.25	4.56	LPH	LPH	LPH	LPH	LPH	LPH	LPH	LPH	LPH	LPH	LPH	LPH	LPH	LPH	LPH	
7/9/1997	8.87	4.80	0.60	4.52	LPH	LPH	LPH	LPH	LPH	LPH	LPH	LPH	LPH	LPH	LPH	LPH	LPH	LPH	LPH	
7/15/1997	8.87	4.63	0.42	4.56	LPH	LPH	LPH	LPH	LPH	LPH	LPH	LPH	LPH	LPH	LPH	LPH	LPH	LPH	LPH	
7/21/1997	8.87	4.75	0.25	4.31	LPH	LPH	LPH	LPH	LPH	LPH	LPH	LPH	LPH	LPH	LPH	LPH	LPH	LPH	LPH	
8/6/1997	8.87	4.50	0.10	4.45	LPH	LPH	LPH	LPH	LPH	LPH	LPH	LPH	LPH	LPH	LPH	LPH	LPH	LPH	LPH	
8/20/1997	8.87	4.55	0.10	4.40	LPH	LPH	LPH	LPH	LPH	LPH	LPH	LPH	LPH	LPH	LPH	LPH	LPH	LPH	LPH	
9/2/1997	8.87	4.75	0.05	4.16	LPH	LPH	LPH	LPH	LPH	LPH	LPH	LPH	LPH	LPH	LPH	LPH	LPH	LPH	LPH	
10/9/1997	8.87	4.84	0.04	4.06	LPH	LPH	LPH	LPH	LPH	LPH	LPH	LPH	LPH	LPH	LPH	LPH	LPH	LPH	LPH	
1/14/1998	8.87	3.90	0.94	5.68	LPH	LPH	LPH	LPH	LPH	LPH	LPH	LPH	LPH	LPH	LPH	LPH	LPH	LPH	LPH	
2/12/1998	8.87	3.35	0.64	6.00	LPH	LPH	LPH	LPH	LPH	LPH	LPH	LPH	LPH	LPH	LPH	LPH	LPH	LPH	LPH	
3/3/1998	8.87	4.51	0.02	4.38	LPH	LPH	LPH	LPH	LPH	LPH	LPH	LPH	LPH	LPH	LPH	LPH	LPH	LPH	LPH	
4/1/1998	8.87	3.67	1.60	6.40	LPH	LPH	LPH	LPH	LPH	LPH	LPH	LPH	LPH	LPH	LPH	LPH	LPH	LPH	LPH	
5/26/1998	8.87	4.11	0.50	5.14	LPH	LPH	LPH	LPH	LPH	LPH	LPH	LPH	LPH	LPH	LPH	LPH	LPH	LPH	LPH	
6/15/1998	8.87	5.03	0.30	4.07	LPH	LPH	LPH	LPH	LPH	LPH	LPH	LPH	LPH	LPH	LPH	LPH	LPH	LPH	LPH	
7/15/1998	8.87	4.56	0.05	4.35	LPH	LPH	LPH	LPH	LPH	LPH	LPH	LPH	LPH	LPH	LPH	LPH	LPH	LPH	LPH	

**TABLE 3
HISTORICAL GROUNDWATER GAUGING AND ANALYTICAL DATA
76 STATION NO. 5191/5043
449 HEGENBERGER ROAD
OAKLAND, CALIFORNIA**



Well I.D.	Date	GROUNDWATER GAUGING DATA				GROUNDWATER ANALYTICAL DATA															
		TOC Elevation (ft)	Depth to Water (ft)	LNAPL Thickness (ft)	Water Elevation* (ft)	TPHd (ug/L)	TPHg (ug/L)	Benzene (ug/L)	Toluene (ug/L)	Ethylbenzene (ug/L)	Total Xylenes (ug/L)	MTBE (SW8021B) (ug/L)	MTBE (SW8260B) (ug/L)	DIPE (ug/L)	ETBE (ug/L)	TAME (ug/L)	TBA (ug/L)	Ethanol (ug/L)	1,2-Dibromoethane (EDB) (ug/L)	1,2-Dichloroethane (ug/L)	
MW-6	8/21/1998	8.87	4.77	0.02	4.12	LPH	LPH	LPH	LPH	LPH	LPH	LPH	LPH	LPH	LPH	LPH	LPH	LPH	LPH	LPH	LPH
	9/30/1998	8.87	5.08	0.03	3.81	LPH	LPH	LPH	LPH	LPH	LPH	LPH	LPH	LPH	LPH	LPH	LPH	LPH	LPH	LPH	LPH
	10/16/1998	8.87	4.31	2.40	6.36	LPH	LPH	LPH	LPH	LPH	LPH	LPH	LPH	LPH	LPH	LPH	LPH	LPH	LPH	LPH	LPH
	11/6/1998	8.87	3.98	0.17	5.02	LPH	LPH	LPH	LPH	LPH	LPH	LPH	LPH	LPH	LPH	LPH	LPH	LPH	LPH	LPH	LPH
	11/25/1998	8.87	3.92	0.10	5.03	LPH	LPH	LPH	LPH	LPH	LPH	LPH	LPH	LPH	LPH	LPH	LPH	LPH	LPH	LPH	LPH
	12/28/1998	8.87	3.90	0.20	5.12	LPH	LPH	LPH	LPH	LPH	LPH	LPH	LPH	LPH	LPH	LPH	LPH	LPH	LPH	LPH	LPH
	1/25/1999	8.87	4.18	0.60	5.14	LPH	LPH	LPH	LPH	LPH	LPH	LPH	LPH	LPH	LPH	LPH	LPH	LPH	LPH	LPH	LPH
	2/22/1999	8.87	4.07	0.22	4.97	LPH	LPH	LPH	LPH	LPH	LPH	LPH	LPH	LPH	LPH	LPH	LPH	LPH	LPH	LPH	LPH
	3/22/1999	8.87	4.32	0.15	4.66	LPH	LPH	LPH	LPH	LPH	LPH	LPH	LPH	LPH	LPH	LPH	LPH	LPH	LPH	LPH	LPH
	4/15/1999	8.87	4.23	0.95	5.35	LPH	LPH	LPH	LPH	LPH	LPH	LPH	LPH	LPH	LPH	LPH	LPH	LPH	LPH	LPH	LPH
	5/28/1999	8.87	4.38	0.39	4.78	LPH	LPH	LPH	LPH	LPH	LPH	LPH	LPH	LPH	LPH	LPH	LPH	LPH	LPH	LPH	LPH
	6/29/1999	8.87	4.12	0.02	4.77	LPH	LPH	LPH	LPH	LPH	LPH	LPH	LPH	LPH	LPH	LPH	LPH	LPH	LPH	LPH	LPH
	7/14/1999	8.87	4.20	0.03	4.69	LPH	LPH	LPH	LPH	LPH	LPH	LPH	LPH	LPH	LPH	LPH	LPH	LPH	LPH	LPH	LPH
	8/23/1999	8.87	4.51	0.24	4.54	LPH	LPH	LPH	LPH	LPH	LPH	LPH	LPH	LPH	LPH	LPH	LPH	LPH	LPH	LPH	LPH
	9/30/1999	8.87	4.17	0.17	4.83	LPH	LPH	LPH	LPH	LPH	LPH	LPH	LPH	LPH	LPH	LPH	LPH	LPH	LPH	LPH	LPH
	10/21/1999	8.87	4.27	0.12	4.69	LPH	LPH	LPH	LPH	LPH	LPH	LPH	LPH	LPH	LPH	LPH	LPH	LPH	LPH	LPH	LPH
	11/29/1999	8.87	4.18	NP	4.69	--	--	--	--	--	--	--	--	--	--	--	--	--	--	--	--
	12/20/1999	8.87	4.26	0.01	4.62	LPH	LPH	LPH	LPH	LPH	LPH	LPH	LPH	LPH	LPH	LPH	LPH	LPH	LPH	LPH	LPH
	1/20/2000	8.87	4.31	NP	4.56	67,600	130,000	2,900	8,600	2,000	16,000	ND	--	--	--	--	--	--	--	--	--
	2/26/2000	8.87	3.98	NP	4.89	--	--	--	--	--	--	--	--	--	--	--	--	--	--	--	--
	3/31/2000	8.87	4.14	NP	4.73	--	--	--	--	--	--	--	--	--	--	--	--	--	--	--	--
	4/13/2000	8.87	4.04	NP	4.83	8,700	140,000	5,000	14,000	3,600	27,000	7,700	--	--	--	--	--	--	--	--	--
	5/26/2000	8.87	4.41	NP	4.46	--	--	--	--	--	--	--	--	--	--	--	--	--	--	--	--
	6/17/2000	8.87	4.35	NP	4.52	--	--	--	--	--	--	--	--	--	--	--	--	--	--	--	--
	7/14/2000	8.87	4.47	NP	4.40	133,000	259,000	7,670	13,700	6,860	40,700	ND	ND	--	--	--	--	--	--	--	--
	8/24/2000	8.87	3.71	NP	5.16	--	--	--	--	--	--	--	--	--	--	--	--	--	--	--	--
	9/27/2000	8.87	4.33	NP	4.54	--	--	--	--	--	--	--	--	--	--	--	--	--	--	--	--
	10/26/2000	8.87	4.32	NP	4.55	61,000	110,000	7,000	6,200	3,700	12,000	670	43	--	--	--	--	--	--	--	--
	1/3/2001	8.87	4.52	NP	4.35	929	84,700	3,950	4,130	3,650	11,800	ND	ND	--	--	--	--	--	--	--	--
	4/4/2001	8.87	4.29	NP	4.58	18,000	69,800	2,060	2,840	3,650	10,900	ND	48	ND	ND	ND	ND	ND	ND	ND	ND
	7/17/2001	8.87	4.37	NP	4.50	20,000	100,000	3,200	3,300	3,400	12,000	ND	--	--	--	--	--	--	--	--	--
	10/1/2001	8.87	4.45	NP	4.42	24,000	110,000	3,200	2,400	4,500	13,000	<1000	--	--	--	--	--	--	--	--	--
	1/31/2002	8.87	4.03	NP	4.84	11,000	230,000	2,400	1,800	5,400	16,000	<2500	--	--	--	--	--	--	--	--	--
	4/18/2002	8.87	3.45	NP	5.42	3,500	94,000	6,800	13,000	3,000	19,000	<500	--	--	--	--	--	--	--	--	--
	7/28/2002	8.87	2.24	NP	6.63	27,000	110,000	530	170	3,200	7,300	--	<100	--	--	--	--	--	--	--	--
	10/9/2002	8.87	3.53	NP	5.34	170,000	970,000	10,000	39,000	13,000	94,000	--	<2000	--	--	--	--	--	--	--	--
	1/2/2003	8.87	2.34	NP	6.53	66,000	270,000	6,100	15,000	5,400	37,000	--	<200	--	--	--	--	--	--	--	--
	4/1/2003	8.87	3.17	NP	5.70	35,000	3,000,000	8,000	39,000	37,000	260,000	--	<2000	--	--	--	--	--	--	--	--
	7/1/2003	8.87	3.55	NP	5.32	11,000	38,000	2,100	990	2,700	6,500	--	<100	--	--	--	--	--	--	--	--
	10/2/2003	8.87	3.82	NP	5.05	<50	100,000	5,600	6,900	4,700	18,000	--	<800	--	--	--	--	--	<25000	--	--
1/9/2004	8.87	2.80	NP	6.07	20,000	170,000	2,800	3,300	4,700	16,000	--	<200	--	--	--	--	--	<50000	--	--	
4/26/2004	8.87	3.40	NP	5.47	13,000	97,000	5,900	9,000	5,100	23,000	--	<50	--	--	--	--	--	<5000	--	--	
7/22/2004	8.87	3.54	NP	5.33	33,000	110,000	4,100	5,100	4,000	16,000	--	<200	--	--	--	--	--	<300000	--	--	
10/29/2004	8.87	3.03	NP	5.84	78,000	100,000	5,200	6,100	4,200	15,000	--	<50	--	--	--	--	--	<5000	--	--	
1/10/2005	8.87	2.35	NP	6.52	12,000	71,000	1,600	3,700	2,100	9,900	--	<50	--	--	--	--	--	<5000	--	--	
6/15/2005	8.87	2.47	NP	6.40	16,000	130,000	800	1,800	2,200	9,300	--	<50	--	--	--	--	--	<5000	--	--	
9/27/2005	8.87	2.55	NP	6.32	2,500	13,000	82	120	430	990	--	0.56	1.8	<0.50	<0.50	<10	<250	--	--	--	
12/13/2005	8.87	3.28	NP	5.59	18,000	68,000	1,500	1,100	2,200	7,700	--	<50	--	--	--	--	--	<25000	--	--	
3/23/2006	8.87	2.87	NP	6.00	73,000	41,000	290	140	1,500	2,700	--	<50	--	--	--	--	--	<25000	--	--	
6/23/2006	8.87	3.15	NP	5.72	35,000	50,000	2,200	1,400	1,900	5,700	--	<12	--	--	--	--	--	<6200	--	--	
9/26/2006	8.87	3.08	NP	5.79	22,000	130,000	2,200	1,000	2,900	8,800	--	<50	--	--	--	--	--	<25000	--	--	

TABLE 3
HISTORICAL GROUNDWATER GAUGING AND ANALYTICAL DATA
76 STATION NO. 5191/5043
449 HEGENBERGER ROAD
OAKLAND, CALIFORNIA



Well I.D.	Date	GROUNDWATER GAUGING DATA				GROUNDWATER ANALYTICAL DATA															
		TOC Elevation (ft)	Depth to Water (ft)	LNAPL Thickness (ft)	Water Elevation* (ft)	TPHd (ug/L)	TPHg (ug/L)	Benzene (ug/L)	Toluene (ug/L)	Ethylbenzene (ug/L)	Total Xylenes (ug/L)	MTBE (SW8021B) (ug/L)	MTBE (SW8260B) (ug/L)	DIPE (ug/L)	ETBE (ug/L)	TAME (ug/L)	TBA (ug/L)	Ethanol (ug/L)	1,2-Dibromoethane (EDB) (ug/L)	1,2-Dichloroethane (ug/L)	
MW-6	12/22/2006	8.87	2.90	NP	5.97	62,000	90,000	940	610	1,900	4,700	--	<50	--	--	--	--	<25000	--	--	
	3/30/2007	8.87	3.26	NP	5.61	62,000	210,000	1,100	560	3,400	12,000	--	<10	--	--	--	--	<5000	--	--	
	6/28/2007	8.87	3.46	NP	5.41	71,000	67,000	2,200	1,300	2,700	10,000	--	<25	--	--	--	--	<12000	--	--	
	9/25/2007	8.87	3.52	NP	5.35	58,000	56,000	2,900	720	2,400	9,000	--	<25	--	--	--	--	<12000	--	--	
	12/28/2007	8.87	3.27	NP	5.60	18,000	78,000	28,000	2,700	4,000	8,100	--	16,000	--	--	--	--	<12000	--	--	
	3/22/2008	8.87	2.48	NP	6.39	68,000	66,000	380	150	1,500	2,400	--	<25	--	--	--	--	<12000	--	--	
	6/23/2008	8.87	3.54	NP	5.33	68,000	59,000	1,600	130	1,800	4,100	--	25	--	--	--	--	<12000	--	--	
	9/19/2008	8.87	4.06	NP	4.81	180,000	65,000	2,000	230	2,000	4,500	--	<12	--	--	--	--	<6200	--	--	
	12/31/2008	8.87	3.45	NP	5.42	68,000	91,000	2,000	320	5,300	13,000	--	<50	--	--	--	--	<25000	--	--	
	3/27/2009	8.87	3.09	NP	5.78	170,000	150,000	1,300	240	2,800	7,200	--	<50	--	--	--	--	<25000	--	--	
	5/28/2009	8.87	3.49	NP	5.38	78,000	53,000	1,700	200	2,300	5,400	--	<50	--	--	--	--	<25000	--	--	
	9/17/2009	8.87	3.64	NP	5.23	250,000 T4	77,000	2,100	1,400	2,600	8,500	--	<12	--	--	--	--	<6200	--	--	
	12/17/2009	8.87	3.14	NP	5.73	30,300	59,100	1,730	199	2,260	5,460	--	20	--	--	--	--	<250	--	--	
	3/29/2010	8.87	3.16	NP	5.71	106,000	48,400	1,980	208	3,070	8,070	--	12	--	--	--	--	<250	--	--	
	6/30/2010	11.55	3.50	NP	8.05	170,000	78,700	2,130	281	2,860	8,400	--	6	--	--	--	--	<250	--	--	
	7/6/2010	11.55	3.49	NP	8.06	--	--	--	--	--	--	--	--	--	--	--	--	--	--	--	--
	9/20/2010	11.55	3.75	NP	7.80	18,800	64,500	2,300	170	2,770	6,260	--	19	--	--	--	--	<250	--	--	
	12/8/2010	11.55	8.42	NP	3.13	28,700	78,400	1,300	1,680	3,490	20,600	--	11	--	--	--	--	<250	--	--	
	3/14/2011	11.55	3.40	NP	8.15	93,000	44,600	912	338	728	3,670	--	16	--	--	--	134	<250	--	--	
	6/2/2011	11.55	2.76	NP	8.79	33,700 T4	56,200	780	262	651	3,890	--	7	--	--	--	81.0	<250	--	--	
	9/7/2011	11.55	2.83	NP	8.72	6,780 T4	16,600	16	11	90	339	--	<0.50	--	--	--	--	<250	--	--	
	12/5/2011	11.55	3.56	NP	7.99	20,200 T4	64,600	646	95	924	4,050	--	15	--	--	--	--	<250	--	--	
	3/6/2012	11.55	3.43	NP	8.12	14,800 T4	55,000	1,020	131	1,320	4,730	--	19	--	--	--	316	<1250	--	--	
	6/11/2012	11.55	3.33	NP	8.22	--	--	--	--	--	--	--	--	--	--	--	--	--	--	--	--
	6/12/2012	--	--	--	--	47,100 T4	33,400	773	61	840	3,110	--	11	--	--	--	123	<250	--	--	--
	9/6/2012	11.55	2.85	NP	8.70	<1000	24,000	450	51	610	1,800	--	6	<4.0	<4.0	<4.0	82	<40	<4.0	<4.0	<4.0
	12/13/2012	11.55	2.90	NP	8.65	470	20,000	200	16	350	1,100	--	<4.0	--	--	--	22	<40	--	--	--
	3/14/2013	11.55	3.69	NP	7.86	680	24,000	500	25	540	1,700	--	8	--	--	--	110	<40	--	--	--
6/11/2013	11.55	3.86	NP	7.69	2,400	87,000	1,800	250	2,000	9,400	--	13	--	--	--	230	<40	--	--	--	
9/10/2013	11.55	4.11	NP	7.44	470	28,000	440	19	530	1,500	--	10	--	--	--	170	<40	--	--	--	
12/12/2013	11.55	3.55	NP	8.00	100	15,000	220	13	270	660	--	9.5	--	--	--	120	<25	--	--	--	
3/4/2014	11.55	3.07	NP	8.48	580	33,000	490	19	620	1,800	--	13	--	--	--	160	<50	--	--	--	
6/12/2014	11.55	3.79	NP	7.76	570	35,000	390	17	690	1,600	--	12	--	--	--	180	<50	--	--	--	
9/5/2014	11.55	4.5	NP	7.05	3,100	28,000	720	29	920	2,400	--	12	--	--	--	200	<50	--	--	--	
12/22/2014	11.55	2.55	NP	9.00	250 A	49,000	2,000	120	1,600	7,700	--	9.7	--	--	--	150	<150	--	--	--	
3/16/2015	11.55	3.55	NP	8.00	160	72,800	4,070	181	3,050	15,900	--	2.8	--	--	--	56.2	71.8 2V	--	--	--	
6/11/2015	11.55	4.04	NP	7.51	36,000 HD	69,000	2,300	100	1,900	7,800	--	<50	--	--	--	<500	<5,000	--	--	--	
MW-7	5/27/1997	8.83	4.50	NP	4.33	--	68	ND	ND	ND	ND	ND	--	--	--	--	--	--	--	--	
	6/1/1997	8.83	4.54	NP	4.29	69	--	--	--	--	--	--	--	--	--	--	--	--	--	--	--
	7/15/1997	8.83	4.70	NP	4.13	ND	ND	ND	ND	ND	ND	ND	--	--	--	--	--	--	--	--	--
	10/9/1997	8.83	4.30	NP	4.53	190	ND	ND	ND	ND	ND	ND	--	--	--	--	--	--	--	--	--
	1/14/1998	8.83	2.88	NP	5.95	65	ND	ND	ND	ND	ND	36	--	--	--	--	--	--	--	--	--
	4/1/1998	8.83	3.13	NP	5.70	ND	ND	ND	ND	ND	ND	ND	--	--	--	--	--	--	--	--	--
	7/15/1998	8.83	4.45	NP	4.38	74	ND	ND	ND	ND	ND	ND	--	--	--	--	--	--	--	--	--
	10/16/1998	8.83	3.45	NP	5.38	ND	ND	ND	ND	ND	ND	ND	--	--	--	--	--	--	--	--	--
	1/25/1999	8.83	3.22	NP	5.61	ND	ND	ND	ND	ND	ND	ND	--	--	--	--	--	--	--	--	--
	4/15/1999	8.83	3.11	NP	5.72	ND	ND	ND	ND	ND	ND	ND	--	--	--	--	--	--	--	--	--
	7/14/1999	8.83	3.34	NP	5.49	69	ND	ND	ND	ND	ND	ND	--	--	--	--	--	--	--	--	--
	10/21/1999	8.83	3.43	NP	5.40	ND	ND	ND	ND	ND	ND	ND	--	--	--	--	--	--	--	--	--
1/20/2000	8.83	3.29	NP	5.54	ND	ND	ND	ND	ND	ND	ND	4.2	--	--	--	--	--	--	--	--	
4/13/2000	8.83	3.39	NP	5.44	ND	ND	ND	ND	ND	ND	ND	ND	--	--	--	--	--	--	--	--	

TABLE 3
HISTORICAL GROUNDWATER GAUGING AND ANALYTICAL DATA
76 STATION NO. 5191/5043
449 HEGENBERGER ROAD
OAKLAND, CALIFORNIA



Well I.D.	Date	GROUNDWATER GAUGING DATA				GROUNDWATER ANALYTICAL DATA														
		TOC Elevation (ft)	Depth to Water (ft)	LNAPL Thickness (ft)	Water Elevation* (ft)	TPHd (ug/L)	TPHg (ug/L)	Benzene (ug/L)	Toluene (ug/L)	Ethylbenzene (ug/L)	Total Xylenes (ug/L)	MTBE (SW8021B) (ug/L)	MTBE (SW8260B) (ug/L)	DIPE (ug/L)	ETBE (ug/L)	TAME (ug/L)	TBA (ug/L)	Ethanol (ug/L)	1,2-Dibromoethane (EDB) (ug/L)	1,2-Dichloroethane (ug/L)
MW-7	7/14/2000	8.83	4.42	NP	4.41	68.0	ND	ND	ND	ND	ND	7.83	--	--	--	--	--	--	--	--
	7/17/2001	8.83	5.06	NP	3.77	ND	ND	ND	ND	ND	ND	ND	--	--	--	--	--	--	--	--
	10/1/2001	8.83	4.98	NP	3.85	<51	<50	<0.50	<0.50	<0.50	<0.50	<5.0	--	--	--	--	--	--	--	--
	1/31/2002	8.83	3.88	NP	4.95	90	<50	<0.50	<0.50	<0.50	<0.50	<2.5	--	--	--	--	--	--	--	--
	4/18/2002	8.83	4.03	NP	4.80	78	<50	<0.50	<0.50	<0.50	<0.50	5.7	--	--	--	--	--	--	--	--
	7/28/2002	8.83	3.59	NP	5.24	<50	<50	<0.50	<0.50	<0.50	<1.0	--	3.9	--	--	--	--	--	--	--
	10/9/2002	8.83	4.53	NP	4.30	<96	<50	<0.50	<0.50	<0.50	<1.0	--	3.9	--	--	--	--	--	--	--
	1/3/2003	8.83	3.36	NP	5.47	78	<50	<0.50	<0.50	<0.50	<1.0	--	<2.0	--	--	--	--	--	--	--
	4/1/2003	8.83	3.94	NP	4.89	67	71	<0.50	<0.50	0.71	<1.0	--	3.4	--	--	--	--	--	--	--
	7/1/2003	8.83	4.60	NP	4.23	68	64	<0.50	<0.50	0.77	2.0	--	35	--	--	--	--	--	<500	--
	10/2/2003	8.83	5.46	NP	3.37	82	<50	<0.50	<0.50	<0.50	<1.0	--	4.9	--	--	--	--	--	<500	--
	1/9/2004	8.83	3.55	NP	5.28	75	54	<0.50	<0.50	<0.50	<1.0	--	2.4	--	--	--	--	--	<500	--
	4/26/2004	8.83	4.49	NP	4.34	<50	<50	<0.50	<0.50	<0.50	1.5	--	2.3	--	--	--	--	--	<50	--
	7/22/2004	8.83	4.93	NP	3.90	<200	82	0.90	2.0	3.5	9.9	--	1.4	--	--	--	--	--	<1000	--
	10/29/2004	8.83	3.71	NP	5.12	54	210	0.67	1.6	1.7	5.8	--	<0.50	--	--	--	--	--	<50	--
	1/10/2005	8.83	2.77	NP	6.06	<50	74	0.51	2.2	1.7	7.0	--	<0.50	--	--	--	--	--	<50	--
	6/15/2005	8.83	3.40	NP	5.43	<50	<50	<0.50	<0.50	<0.50	<1.0	--	0.88	--	--	--	--	--	<50	--
	9/27/2005	8.83	3.44	NP	5.39	<200	<50	0.59	1.2	<0.50	<1.0	--	0.96	<0.50	<0.50	<0.50	<10	<250	--	--
	12/13/2005	8.83	3.98	NP	4.85	<200	<50	<0.50	<0.50	<0.50	<1.0	--	0.65	--	--	--	--	--	<250	--
	3/23/2006	8.83	3.37	NP	5.46	<200	<50	<0.50	<0.50	<0.50	<1.0	--	<0.50	--	--	--	--	--	<250	--
	6/23/2006	8.83	5.25	NP	3.58	<200	<50	<0.50	<0.50	<0.50	<1.0	--	<0.50	--	--	--	--	--	<250	--
	9/26/2006	8.83	4.13	NP	4.70	<50	<50	<0.50	<0.50	<0.50	<0.50	--	0.77	--	--	--	--	--	<250	--
	12/22/2006	8.83	3.63	NP	5.20	630	<50	<0.50	<0.50	<0.50	<0.50	--	<0.50	--	--	--	--	--	<250	--
	3/30/2007	8.83	4.31	NP	4.52	94	<50	<0.50	<0.50	<0.50	<0.50	--	<0.50	--	--	--	--	--	<250	--
	6/28/2007	8.83	4.62	NP	4.21	<50	<50	<0.50	<0.50	<0.50	<0.50	--	0.54	--	--	--	--	--	<250	--
	9/25/2007	8.83	4.65	NP	4.18	<50	<50	<0.50	<0.50	<0.50	<0.50	--	<0.50	--	--	--	--	--	<250	--
	12/28/2007	8.83	3.99	NP	4.84	75	<50	<0.50	<0.50	<0.50	<1.0	--	<0.50	--	--	--	--	--	<250	--
	3/22/2008	8.83	4.08	NP	4.75	<50	<50	<0.50	<0.50	<0.50	<1.0	--	<0.50	--	--	--	--	--	<250	--
	6/23/2008	8.83	4.10	NP	4.73	<50	<50	<0.50	<0.50	<0.50	<1.0	--	<0.50	--	--	--	--	--	<250	--
	9/19/2008	8.83	4.86	NP	3.97	<50	<50	<0.50	<0.50	<0.50	<1.0	--	<0.50	--	--	--	--	--	<250	--
	12/31/2008	8.83	4.17	NP	4.66	<50	<50	<0.50	<0.50	<0.50	<1.0	--	<0.50	--	--	--	--	--	<250	--
	3/27/2009	8.83	4.00	NP	4.83	<50	<50	<0.50	<0.50	<0.50	<1.0	--	<0.50	--	--	--	--	--	<250	--
	5/28/2009	8.83	4.71	NP	4.12	<50	<50	<0.50	<0.50	<0.50	<1.0	--	<0.50	--	--	--	--	--	<250	--
	9/17/2009	8.83	4.87	NP	3.96	NS	NS	NS	NS	NS	NS	NS	NS	NS	NS	NS	NS	NS	NS	NS
	3/29/2010	8.83	WI	WI	WI	--	--	--	--	--	--	--	--	--	--	--	--	--	--	--
	6/30/2010	11.64	4.45	NP	7.19	66.0	<50.0	<0.50	<0.50	<0.50	<1.5	--	<0.50	--	--	--	--	--	<250	--
	7/6/2010	11.64	4.63	NP	7.01	--	--	--	--	--	--	--	--	--	--	--	--	--	--	--
	9/20/2010	11.64	4.85	NP	6.79	--	--	--	--	--	--	--	--	--	--	--	--	--	--	--
	12/8/2010	11.64	3.99	NP	7.65	57.7	<50.0	<0.50	<0.50	<0.50	<1.5	--	<0.50	--	--	--	--	--	<250	--
	3/14/2011	11.64	3.81	NP	7.83	--	--	--	--	--	--	--	--	--	--	--	--	--	--	--
6/2/2011	11.64	3.90	NP	7.74	63.0 T4	--	<0.50	<0.50	<0.50	<1.5	--	<0.50	--	--	--	<5.0	<250	--	--	
9/7/2011	11.64	3.72	NP	7.92	--	--	--	--	--	--	--	--	--	--	--	--	--	--	--	
12/5/2011	11.64	4.60	NP	7.04	<50.0	--	<0.50	<0.50	<0.50	<1.5	--	<0.50	--	--	--	--	--	<250	--	
3/6/2012	11.64	4.54	NP	7.10	--	--	--	--	--	--	--	--	--	--	--	--	--	--	--	
6/11/2012	11.64	4.93	NP	6.71	<37.9	--	<0.50	<0.50	<0.50	<1.5	--	<0.50	--	--	--	<5.0	<250	--	--	
9/6/2012	11.64	4.03	NP	7.61	--	--	--	--	--	--	--	--	--	--	--	--	--	--	--	
12/13/2012	11.64	3.43	NP	8.21	<50	--	<0.50	<0.50	<0.50	<0.50	--	<0.50	--	--	--	<5.0	<5.0	--	--	
3/14/2013	11.64	4.9	NP	6.74	--	--	--	--	--	--	--	--	--	--	--	--	--	--	--	
6/11/2013	11.64	6.92	NP	4.72	96	<50	<0.50	<0.50	<0.50	<0.50	--	<0.50	--	--	--	7	<5.0	--	--	
9/10/2013	11.64	6.54	NP	5.1	--	--	--	--	--	--	--	--	--	--	--	--	--	--	--	
12/12/2013	11.64	4.60	NP	7.04	<50	<50	<0.50	<0.50	<0.50	<0.50	--	<0.50	--	--	--	<5.0	<5.0	--	--	

**TABLE 3
HISTORICAL GROUNDWATER GAUGING AND ANALYTICAL DATA
76 STATION NO. 5191/5043
449 HEGENBERGER ROAD
OAKLAND, CALIFORNIA**



Well I.D.	Date	GROUNDWATER GAUGING DATA				GROUNDWATER ANALYTICAL DATA														
		TOC Elevation (ft)	Depth to Water (ft)	LNAPL Thickness (ft)	Water Elevation* (ft)	TPHd (ug/L)	TPHg (ug/L)	Benzene (ug/L)	Toluene (ug/L)	Ethylbenzene (ug/L)	Total Xylenes (ug/L)	MTBE (SW8021B) (ug/L)	MTBE (SW8260B) (ug/L)	DIPE (ug/L)	ETBE (ug/L)	TAME (ug/L)	TBA (ug/L)	Ethanol (ug/L)	1,2-Dibromoethane (EDB) (ug/L)	1,2-Dichloroethane (ug/L)
MW-7	3/4/2014	11.64	3.42	NP	8.22	--	--	--	--	--	--	--	--	--	--	--	--	--	--	--
	6/12/2014	11.64	5.76	NP	5.88	<50	<50	<0.50	<0.50	<0.50	<0.50	--	<0.50	--	--	--	<5.0	<5.0	--	--
MW-8	5/27/1997	8.52	3.42	NP	5.10	--	310	0.88	0.67	15	70	ND	--	--	--	--	--	--	--	--
	6/1/1997	8.52	3.46	NP	5.06	320	--	--	--	--	--	--	--	--	--	--	--	--	--	--
	7/15/1997	8.52	3.49	NP	5.03	ND	ND	ND	ND	2.7	3.8	ND	--	--	--	--	--	--	--	--
	10/9/1997	8.52	3.73	NP	4.79	390	590	1.4	ND	32	4.1	ND	--	--	--	--	--	--	--	--
	1/14/1998	8.52	1.92	NP	6.60	230	ND	ND	ND	ND	ND	ND	--	--	--	--	--	--	--	--
	4/1/1998	8.52	2.38	NP	6.14	510	ND	ND	ND	ND	ND	4.7	--	--	--	--	--	--	--	--
	7/15/1998	8.52	3.53	NP	4.99	140	ND	ND	ND	0.56	1.1	ND	--	--	--	--	--	--	--	--
	10/16/1998	8.52	3.04	NP	5.48	170	ND	ND	ND	ND	ND	ND	--	--	--	--	--	--	--	--
	1/25/1999	8.52	2.92	NP	5.60	ND	ND	ND	ND	ND	ND	ND	--	--	--	--	--	--	--	--
	4/15/1999	8.52	2.40	NP	6.12	91	ND	ND	ND	ND	ND	ND	--	--	--	--	--	--	--	--
	7/14/1999	8.52	3.03	NP	5.49	120	ND	ND	ND	ND	ND	ND	--	--	--	--	--	--	--	--
	10/21/1999	8.52	3.11	NP	5.41	110	ND	ND	ND	ND	ND	ND	--	--	--	--	--	--	--	--
	1/20/2000	8.52	3.06	NP	5.46	583	ND	ND	ND	ND	ND	ND	--	--	--	--	--	--	--	--
	4/13/2000	8.52	2.84	NP	5.68	80	ND	ND	ND	ND	ND	ND	--	--	--	--	--	--	--	--
	7/14/2000	8.52	3.39	NP	5.13	113	ND	ND	ND	ND	ND	ND	--	--	--	--	--	--	--	--
	7/17/2001	8.52	3.46	NP	5.06	ND	ND	ND	ND	ND	ND	ND	--	--	--	--	--	--	--	--
	10/1/2001	8.52	3.51	NP	5.01	<50	<50	<0.50	<0.50	<0.50	<0.50	<0.50	<5.0	--	--	--	--	--	--	--
	1/31/2002	8.52	2.75	NP	5.77	260	<50	<0.50	<0.50	<0.50	<0.50	<0.50	<2.5	--	--	--	--	--	--	--
	4/18/2002	8.52	2.98	NP	5.54	160	<50	<0.50	<0.50	<0.50	<0.50	<0.50	<2.5	--	--	--	--	--	--	--
	7/28/2002	8.52	2.41	NP	6.11	140	<50	<0.50	<0.50	<0.50	<1.0	--	<2.0	--	--	--	--	--	--	--
	10/9/2002	8.52	2.09	NP	6.43	120	<50	<0.50	<0.50	<0.50	<1.0	--	<2.0	--	--	--	--	--	--	--
	1/2/2003	8.52	1.98	NP	6.54	210	<50	<0.50	<0.50	<0.50	<1.0	--	<2.0	--	--	--	--	--	--	--
	4/1/2003	8.52	2.66	NP	5.86	220	<50	<0.50	<0.50	<0.50	<1.0	--	<2.0	--	--	--	--	--	--	--
	7/1/2003	8.52	3.08	NP	5.44	170	<50	<0.50	<0.50	<0.50	<1.0	--	<2.0	--	--	--	--	<500	--	--
	10/2/2003	8.52	3.89	NP	4.63	350	540	3.9	15	29	80	--	<2.0	--	--	--	--	<500	--	--
	1/9/2004	8.52	2.38	NP	6.14	180	<50	<0.50	<0.50	<0.50	<1.0	--	<2.0	--	--	--	--	<500	--	--
	4/26/2004	8.52	2.89	NP	5.63	100	<50	<0.50	<0.50	<0.50	<1.0	--	<0.50	--	--	--	--	<50	--	--
	7/22/2004	8.52	3.25	NP	5.27	250	<50	<0.5	<0.5	<0.5	<1	--	<0.5	--	--	--	--	<1000	--	--
	10/29/2004	8.52	3.06	NP	5.46	120	<50	<0.50	<0.50	0.82	2.5	--	<0.50	--	--	--	--	<50	--	--
	1/10/2005	8.52	1.92	NP	6.60	140	58	<0.50	0.61	1.2	4.0	--	<0.50	--	--	--	--	<50	--	--
	6/15/2005	8.52	2.22	NP	6.30	140	<50	<0.50	<0.50	<0.50	<1.0	--	<0.50	--	--	--	--	<50	--	--
	9/27/2005	8.52	2.43	NP	6.09	<200	<50	<0.50	<0.50	1.2	<1.0	--	<0.50	<0.50	<0.50	<0.50	<10	<250	--	--
	12/13/2005	8.52	2.89	NP	5.63	<200	<50	<0.50	<0.50	<0.50	<1.0	--	<0.50	--	--	--	--	<250	--	--
	3/23/2006	8.52	2.12	NP	6.40	<200	<50	<0.50	<0.50	<0.50	<1.0	--	<0.50	--	--	--	--	<250	--	--
	6/23/2006	8.52	2.65	NP	5.87	<230	<50	<0.50	<0.50	<0.50	<1.0	--	<0.50	--	--	--	--	<250	--	--
	9/26/2006	8.52	2.75	NP	5.77	110	<50	<0.50	<0.50	<0.50	<0.50	--	<0.50	--	--	--	--	<250	--	--
12/22/2006	8.52	2.58	NP	5.94	100	<50	<0.50	<0.50	<0.50	<0.50	--	<0.50	--	--	--	--	<250	--	--	
3/30/2007	8.52	2.74	NP	5.78	120	<50	<0.50	<0.50	<0.50	<0.50	--	<0.50	--	--	--	--	<250	--	--	
6/28/2007	8.52	2.90	NP	5.62	140	<50	<0.50	<0.50	<0.50	<0.50	--	<0.50	--	--	--	--	<250	--	--	
9/25/2007	8.52	3.26	NP	5.26	110	<50	<0.50	<0.50	<0.50	<0.50	--	<0.50	--	--	--	--	<250	--	--	
12/28/2007	8.52	2.64	NP	5.88	110	<50	<0.50	<0.50	<0.50	<1.0	--	<0.50	--	--	--	--	<250	--	--	
3/22/2008	8.52	2.31	NP	6.21	<50	<50	<0.50	<0.50	<0.50	<1.0	--	<0.50	--	--	--	--	<250	--	--	
6/23/2008	8.52	3.13	NP	5.39	<58	<50	<0.50	<0.50	<0.50	<1.0	--	<0.50	--	--	--	--	<250	--	--	
9/19/2008	8.52	3.72	NP	4.80	79	<50	<0.50	<0.50	<0.50	<1.0	--	<0.50	--	--	--	--	<250	--	--	
12/31/2008	8.52	2.98	NP	5.54	110	<50	<0.50	<0.50	<0.50	<1.0	--	<0.50	--	--	--	--	<250	--	--	
3/27/2009	8.52	2.49	NP	6.03	89	<50	<0.50	<0.50	<0.50	<1.0	--	<0.50	--	--	--	--	<250	--	--	
5/28/2009	8.52	3.12	NP	5.40	91	<50	<0.50	<0.50	<0.50	<1.0	--	<0.50	--	--	--	--	<250	--	--	
9/17/2009	8.52	3.63	NP	4.89	NS	NS	NS	NS	NS	NS	NS	NS	NS	NS	NS	NS	NS	NS	NS	
3/29/2010	8.52	WI	WI	WI	--	--	--	--	--	--	--	--	--	--	--	--	--	--	--	

**TABLE 3
HISTORICAL GROUNDWATER GAUGING AND ANALYTICAL DATA
76 STATION NO. 5191/5043
449 HEGENBERGER ROAD
OAKLAND, CALIFORNIA**



Well I.D.	Date	GROUNDWATER GAUGING DATA				GROUNDWATER ANALYTICAL DATA														
		TOC Elevation (ft)	Depth to Water (ft)	LNAPL Thickness (ft)	Water Elevation* (ft)	TPHd (ug/L)	TPHg (ug/L)	Benzene (ug/L)	Toluene (ug/L)	Ethylbenzene (ug/L)	Total Xylenes (ug/L)	MTBE (SW8021B) (ug/L)	MTBE (SW8260B) (ug/L)	DIPE (ug/L)	ETBE (ug/L)	TAME (ug/L)	TBA (ug/L)	Ethanol (ug/L)	1,2-Dibromoethane (EDB) (ug/L)	1,2-Dichloroethane (ug/L)
MW-8	6/30/2010	11.32	2.60	NP	8.72	182	<50.0	<0.50	<0.50	<0.50	<1.5	--	<0.50	--	--	--	--	<250	--	--
	7/6/2010	11.32	3.03	NP	8.29	--	--	--	--	--	--	--	--	--	--	--	--	--	--	--
	9/20/2010	11.32	3.33	NP	7.99	--	--	--	--	--	--	--	--	--	--	--	--	--	--	--
	12/8/2010	11.32	2.82	NP	8.50	116	<50.0	<0.50	<0.50	<0.50	<1.5	--	<0.50	--	--	--	--	<250	--	--
	3/14/2011	11.32	3.84	NP	7.48	--	--	--	--	--	--	--	--	--	--	--	--	--	--	--
	6/2/2011	11.32	2.77	NP	8.55	--	<50.0	<0.50	<0.50	<0.50	<1.5	--	<0.50	--	--	--	--	<5.0	<250	--
	9/7/2011	11.32	2.84	NP	8.48	--	--	--	--	--	--	--	--	--	--	--	--	--	--	--
	12/5/2011	11.32	2.68	NP	8.64	<50.0	<50.0	<0.50	<0.50	<0.50	<1.5	--	<0.50	--	--	--	--	<250	--	--
	3/6/2012	11.32	3.07	NP	8.25	--	--	--	--	--	--	--	--	--	--	--	--	--	--	--
	6/11/2012	11.32	3.08	NP	8.24	<37.9	<50.0	<0.50	<0.50	<0.50	<1.5	--	<0.50	--	--	--	--	8.3	<250	--
	9/6/2012	11.32	2.91	NP	8.41	--	--	--	--	--	--	--	--	--	--	--	--	--	--	--
	12/13/2012	11.32	2.31	NP	9.01	<50	<50	<0.50	<0.50	<0.50	<0.50	--	<0.50	--	--	--	--	<5.0	<5.0	--
	3/14/2013	11.32	3.19	NP	8.13	--	--	--	--	--	--	--	--	--	--	--	--	--	--	--
	6/11/2013	11.32	3.4	NP	7.92	<50	<50	<0.50	<0.50	<0.50	<0.50	--	<0.50	--	--	--	--	<5.0	<5.0	--
	9/10/2013	11.32	3.54	NP	7.78	--	--	--	--	--	--	--	--	--	--	--	--	--	--	--
12/12/2013	11.32	2.80	NP	8.52	<50	<50	<0.50	<0.50	<0.50	<0.50	--	<0.50	--	--	--	--	<5.0	<5.0	--	
3/4/2014	11.32	2.88	NP	8.44	--	--	--	--	--	--	--	--	--	--	--	--	--	--	--	
6/12/2014	11.32	3.24	NP	8.08	<50	<50	<0.50	<0.50	<0.50	<0.50	--	<0.50	--	--	--	--	<5.0	<5.0	--	
MW-9	2/21/1995	8.29	1.98	NP	6.31	71	70	ND	ND	ND	ND	--	--	--	--	--	--	--	--	--
	5/18/1995	8.29	3.47	NP	4.82	ND	52	ND	1.1	ND	1.9	--	--	--	--	--	--	--	--	--
	8/17/1995	8.29	1.49	NP	6.80	ND	ND	ND	ND	ND	ND	--	--	--	--	--	--	--	--	--
	7/26/1996	8.29	0.28	NP	8.01	98	ND	ND	ND	ND	ND	ND	--	--	--	--	--	--	--	--
	10/28/1996	8.29	1.15	NP	7.14	99	ND	ND	ND	ND	ND	7.6	--	--	--	--	--	--	--	--
	1/29/1997	8.29	1.05	NP	7.24	54	ND	ND	ND	ND	ND	5.4	--	--	--	--	--	--	--	--
	4/15/1997	8.29	1.88	NP	6.41	94	ND	ND	ND	ND	ND	5.4	--	--	--	--	--	--	--	--
	5/27/1997	8.29	1.05	NP	7.24	--	--	--	--	--	--	--	--	--	--	--	--	--	--	--
	7/15/1997	8.29	1.90	NP	6.39	ND	ND	ND	ND	ND	ND	ND	--	--	--	--	--	--	--	--
	10/9/1997	8.29	1.76	NP	6.53	160	ND	ND	ND	ND	ND	ND	--	--	--	--	--	--	--	--
	1/14/1998	8.29	1.26	NP	7.03	110	ND	ND	ND	ND	ND	3.0	--	--	--	--	--	--	--	--
	4/1/1998	8.29	0.85	NP	7.44	110	ND	ND	ND	ND	ND	ND	--	--	--	--	--	--	--	--
	7/15/1998	8.29	1.52	NP	6.77	200	ND	ND	ND	ND	ND	ND	--	--	--	--	--	--	--	--
	10/16/1998	8.29	0.81	NP	7.48	ND	ND	ND	ND	ND	ND	ND	--	--	--	--	--	--	--	--
	1/25/1999	8.29	0.92	NP	7.37	ND	ND	ND	ND	ND	ND	ND	--	--	--	--	--	--	--	--
	4/15/1999	8.29	0.90	NP	7.39	ND	75	21	ND	ND	1.1	680	--	--	--	--	--	--	--	--
	7/14/1999	8.29	1.04	NP	7.25	140	ND	1.9	ND	ND	ND	260	--	--	--	--	--	--	--	--
	10/21/1999	8.29	1.23	NP	7.06	210	ND	ND	ND	ND	ND	170	--	--	--	--	--	--	--	--
	1/20/2000	8.29	1.18	NP	7.11	519	ND	1.1	ND	ND	ND	35	--	--	--	--	--	--	--	--
	4/13/2000	8.29	1.08	NP	7.21	81	160	0.64	ND	ND	ND	53	--	--	--	--	--	--	--	--
	7/14/2000	8.29	1.43	NP	6.86	107	ND	ND	ND	ND	ND	20.2	--	--	--	--	--	--	--	--
	10/26/2000	8.29	1.38	NP	6.91	240	240	2.9	ND	ND	ND	56	--	--	--	--	--	--	--	--
	1/3/2001	8.29	1.66	NP	6.63	164	166	0.763	0.776	ND	1.28	50.2	--	--	--	--	--	--	--	--
	4/4/2001	8.29	1.27	NP	7.02	240	296	0.738	ND	ND	0.907	135	--	--	--	--	--	--	--	--
	7/17/2001	8.29	1.38	NP	6.91	ND	ND	ND	ND	ND	ND	13	--	--	--	--	--	--	--	--
	10/1/2001	8.29	1.93	NP	6.36	<52	51	<0.50	<0.50	<0.50	<0.50	5.0	--	--	--	--	--	--	--	--
	1/31/2002	8.29	2.08	NP	6.21	200	<50	<0.50	<0.50	<0.50	<0.50	5.8	--	--	--	--	--	--	--	--
4/18/2002	8.29	1.76	NP	6.53	<50	<50	<0.50	<0.50	<0.50	<0.50	5.1	--	--	--	--	--	--	--	--	
7/28/2002	8.29	1.57	NP	6.72	<50	<50	<0.50	<0.50	<0.50	<1.0	--	3.5	--	--	--	--	--	--	--	
10/9/2002	8.29	1.45	NP	6.84	100	<50	<0.50	<0.50	<0.50	<1.0	--	17	--	--	--	--	--	--	--	
1/2/2003	8.29	1.18	NP	7.11	<50	<50	<0.50	<0.50	<0.50	<1.0	--	8.6	--	--	--	--	--	--	--	
4/1/2003	8.29	2.04	NP	6.25	56	<50	<0.50	<0.50	<0.50	<1.0	--	9.4	--	--	--	--	--	--	--	
7/1/2003	8.29	2.80	NP	5.49	<50	<50	<0.50	<0.50	<0.50	<1.0	--	3.2	--	--	--	--	<500	--	--	

**TABLE 3
HISTORICAL GROUNDWATER GAUGING AND ANALYTICAL DATA
76 STATION NO. 5191/5043
449 HEGENBERGER ROAD
OAKLAND, CALIFORNIA**



Well I.D.	Date	GROUNDWATER GAUGING DATA				GROUNDWATER ANALYTICAL DATA															
		TOC Elevation (ft)	Depth to Water (ft)	LNAPL Thickness (ft)	Water Elevation* (ft)	TPHd (ug/L)	TPHg (ug/L)	Benzene (ug/L)	Toluene (ug/L)	Ethylbenzene (ug/L)	Total Xylenes (ug/L)	MTBE (SW8021B) (ug/L)	MTBE (SW8260B) (ug/L)	DIPE (ug/L)	ETBE (ug/L)	TAME (ug/L)	TBA (ug/L)	Ethanol (ug/L)	1,2-Dibromoethane (EDB) (ug/L)	1,2-Dichloroethane (ug/L)	
MW-9	10/2/2003	8.29	2.70	NP	5.59	<50	<50	<0.50	<0.50	<0.50	<1.0	--	<2.0	--	--	--	--	<500	--	--	
	1/9/2004	8.29	1.90	NP	6.39	91	74	<0.50	0.98	2.3	6.2	--	<2.0	--	--	--	--	<500	--	--	
	4/26/2004	8.29	1.62	NP	6.67	<50	51	<0.50	<0.50	<0.50	<1.0	--	0.51	--	--	--	--	<50	--	--	
	7/22/2004	8.29	1.88	NP	6.41	<200	<50	<0.5	<0.5	<0.5	<1	--	0.78	--	--	--	--	<1000	--	--	
	10/29/2004	8.29	1.28	NP	7.01	76	<50	<0.50	<0.50	<0.50	1.0	--	<0.50	--	--	--	--	<50	--	--	
	1/10/2005	8.29	0.07	NP	8.22	77	93	0.60	2.3	2.4	9.0	--	<0.50	--	--	--	--	<50	--	--	
	6/15/2005	8.29	1.70	NP	6.59	67	<50	<0.50	<0.50	<0.50	<1.0	--	6.6	--	--	--	--	<50	--	--	
	9/27/2005	8.29	1.98	NP	6.31	<200	<50	<0.50	0.73	<0.50	<1.0	--	2.3	<0.50	<0.50	<0.50	<10	<250	--	--	
	12/13/2005	8.29	2.26	NP	6.03	<200	<50	<0.50	<0.50	<0.50	<1.0	--	2.9	--	--	--	--	<250	--	--	
	3/23/2006	8.29	1.32	NP	6.97	<200	<50	<0.50	<0.50	<0.50	<1.0	--	2.7	--	--	--	--	<250	--	--	
	6/23/2006	8.29	1.98	NP	6.31	<200	<50	<0.50	<0.50	<0.50	<1.0	--	1.9	--	--	--	--	<250	--	--	
	9/26/2006	8.29	2.52	NP	5.77	<50	<50	<0.50	<0.50	<0.50	<0.50	--	<0.50	--	--	--	--	<250	--	--	
	12/22/2006	8.29	1.98	NP	6.31	150	<50	<0.50	0.57	1.8	4.6	--	1.6	--	--	--	--	<250	--	--	
	3/30/2007	8.29	2.01	NP	6.28	72	<50	<0.50	<0.50	<0.50	<0.50	--	3.4	--	--	--	--	<250	--	--	
	6/28/2007	8.29	1.90	NP	6.39	1000	<50	<0.50	<0.50	<0.50	<0.50	--	4.9	--	--	--	--	<250	--	--	
	9/25/2007	8.29	1.57	NP	6.72	100	<50	<0.50	<0.50	<0.50	<0.50	--	<0.50	--	--	--	--	<250	--	--	
	12/28/2007	8.29	1.98	NP	6.31	56	<50	<0.50	<0.50	<0.50	<1.0	--	<0.50	--	--	--	--	<250	--	--	
	3/22/2008	8.29	0.80	NP	7.49	<50	<50	<0.50	<0.50	<0.50	<1.0	--	0.61	--	--	--	--	<250	--	--	
	6/23/2008	8.29	1.80	NP	6.49	<50	<50	<0.50	<0.50	<0.50	<1.0	--	<0.50	--	--	--	--	<250	--	--	
	9/19/2008	8.29	2.43	NP	5.86	56	<50	<0.50	<0.50	<0.50	<1.0	--	3.9	--	--	--	--	<250	--	--	
	12/31/2008	8.29	2.66	NP	5.63	<50	<50	<0.50	<0.50	<0.50	<1.0	--	<0.50	--	--	--	--	<250	--	--	
	3/27/2009	8.29	2.01	NP	6.28	<50	<50	<0.50	<0.50	<0.50	<1.0	--	<0.50	--	--	--	--	<250	--	--	
	5/28/2009	8.29	2.20	NP	6.09	<50	<50	<0.50	<0.50	<0.50	<1.0	--	<0.50	--	--	--	--	<250	--	--	
	9/17/2009	8.29	1.83	NP	6.46	NS	NS	NS	NS	NS	NS	NS	NS	NS	NS	NS	NS	NS	NS	NS	NS
	12/17/2009	8.29	1.52	NP	6.77	105	<50.0	<0.50	<0.50	<0.50	<1.5	--	<0.50	--	--	--	--	<250	--	--	
	3/29/2010	8.29	2.21	NP	6.08	--	--	--	--	--	--	--	--	--	--	--	--	--	--	--	--
	6/30/2010	10.94	2.32	NP	8.62	95.0	<50.0	<0.50	<0.50	<0.50	<1.5	--	0.85	--	--	--	--	<250	--	--	--
	7/6/2010	10.94	2.02	NP	8.92	--	--	--	--	--	--	--	--	--	--	--	--	--	--	--	--
	9/20/2010	10.94	2.03	NP	8.91	--	--	--	--	--	--	--	--	--	--	--	--	--	--	--	--
	12/8/2010	10.94	1.77	NP	9.17	<50.0	<50.0	<0.50	<0.50	<0.50	<1.5	--	<0.50	--	--	--	--	<250	--	--	--
	3/14/2011	10.94	2.24	NP	8.70	<50.0	<50.0	<0.50	<0.50	<0.50	<1.5	--	<0.50	--	--	--	--	<5.0	<250	--	--
	6/2/2011	10.94	2.24	NP	8.70	<50.0	<50.0	<0.50	<0.50	<0.50	<1.5	--	<0.50	--	--	--	--	<5.0	<250	--	--
	9/7/2011	10.94	2.46	NP	8.48	--	--	--	--	--	--	--	--	--	--	--	--	--	--	--	--
	12/5/2011	10.94	2.43	NP	8.51	<50.0	<50.0	<0.50	<0.50	<0.50	<1.5	--	4.0	--	--	--	--	<250	--	--	--
	3/6/2012	10.94	3.03	NP	7.91	--	--	--	--	--	--	--	--	--	--	--	--	--	--	--	--
	6/11/2012	10.94	1.75	NP	9.19	<37.9	<50.0	<0.50	<0.50	<0.50	<1.5	--	<0.50	--	--	--	--	<5.0	<250	--	--
	9/6/2012	10.94	1.24	NP	9.70	--	--	--	--	--	--	--	--	--	--	--	--	--	--	--	--
	12/13/2012	10.94	1.80	NP	9.14	<50	<50	<0.50	<0.50	<0.50	<0.50	--	<0.50	--	--	--	--	<5.0	<5.0	--	--
	3/14/2013	10.94	2.38	NP	8.56	--	--	--	--	--	--	--	--	--	--	--	--	--	--	--	--
	6/11/2013	10.94	2.81	NP	8.13	<50	<50	<0.50	<0.50	<0.50	<0.50	--	4.2	--	--	--	--	<5.0	<5.0	--	--
9/10/2013	10.94	2.63	NP	8.31	--	--	--	--	--	--	--	--	--	--	--	--	--	--	--	--	
12/12/2013	10.94	1.78	NP	9.16	<50	<50	<0.50	<0.50	<0.50	<0.50	--	0.56	--	--	--	--	<5.0	<5.0	--	--	
3/4/2014	10.94	1.93	NP	9.01	--	--	--	--	--	--	--	--	--	--	--	--	--	--	--	--	
6/12/2014	10.94	2.39	NP	8.55	<50	<50	<0.50	<0.50	<0.50	<0.50	--	3.3	--	--	--	--	<5.0	<5.0	--	--	
9/5/2014	10.94	3.49	NP	7.45	--	--	--	--	--	--	--	--	--	--	--	--	--	--	--	--	
12/22/2014	10.94	1.58	NP	9.36	<50	<50	<0.50	<0.50	<0.50	<0.50	--	5.2	--	--	--	--	<5.0	<5.0	--	--	
3/16/2015	10.94	2.42	NP	8.52	--	--	--	--	--	--	--	--	--	--	--	--	--	--	--	--	
6/11/2015	10.94	2.95	NP	7.99	<50	<100	<1.0	<2.0	<2.0	<2.0	--	3.8	--	--	--	--	<20	<200	--	--	
9/9/2015	10.94	3.72	NP	7.22	--	--	--	--	--	--	--	--	--	--	--	--	--	--	--	--	
12/8/2015	10.94	3.09	NP	7.85	<54	<50	<0.50	<1.0	<1.0	<1.0	--	4.6	--	--	--	--	<10	<100	--	--	
3/8/2016	10.94	1.41	NP	9.53	--	--	--	--	--	--	--	--	--	--	--	--	--	--	--	--	

TABLE 3
HISTORICAL GROUNDWATER GAUGING AND ANALYTICAL DATA
76 STATION NO. 5191/5043
449 HEGENBERGER ROAD
OAKLAND, CALIFORNIA



Well I.D.	Date	GROUNDWATER GAUGING DATA				GROUNDWATER ANALYTICAL DATA														
		TOC Elevation (ft)	Depth to Water (ft)	LNAPL Thickness (ft)	Water Elevation* (ft)	TPHd (ug/L)	TPHg (ug/L)	Benzene (ug/L)	Toluene (ug/L)	Ethylbenzene (ug/L)	Total Xylenes (ug/L)	MTBE (SW8021B) (ug/L)	MTBE (SW8260B) (ug/L)	DIPE (ug/L)	ETBE (ug/L)	TAME (ug/L)	TBA (ug/L)	Ethanol (ug/L)	1,2-Dibromoethane (EDB) (ug/L)	1,2-Dichloroethane (ug/L)
MW-10	2/21/1995	8.62	4.69	NP	3.93	270	1500	250	26	9.1	160	--	--	--	--	--	--	--	--	--
	5/18/1995	8.62	4.92	NP	3.70	75	810	520	ND	18	23	--	--	--	--	--	--	--	--	--
	8/17/1995	8.62	4.05	NP	4.57	ND	67	25	ND	2.4	ND	--	--	--	--	--	--	--	--	--
	7/26/1996	8.62	4.08	NP	4.54	ND	ND	3.7	ND	ND	ND	ND	--	--	--	--	--	--	--	--
	10/28/1996	8.62	4.09	NP	4.53	ND	ND	1.1	ND	ND	ND	ND	--	--	--	--	--	--	--	--
	1/29/1997	8.62	2.94	NP	5.68	ND	210	41	0.67	7.2	4.8	11	--	--	--	--	--	--	--	--
	4/15/1997	8.62	4.07	NP	4.55	ND	110	12	ND	0.77	ND	9.7	--	--	--	--	--	--	--	--
	5/27/1997	8.62	4.40	NP	4.22	--	--	--	--	--	--	--	--	--	--	--	--	--	--	--
	7/15/1997	8.62	4.19	NP	4.43	ND	ND	2.1	ND	0.67	0.73	ND	--	--	--	--	--	--	--	--
	10/9/1997	8.62	4.75	NP	3.87	ND	190	38	0.92	6.6	7.6	ND	--	--	--	--	--	--	--	--
	1/14/1998	8.62	2.66	NP	5.96	--	59	9.5	0.85	1.2	1.7	4.5	--	--	--	--	--	--	--	--
	4/1/1998	8.62	3.45	NP	5.17	62	230	66	1.7	12	17	6.4	--	--	--	--	--	--	--	--
	7/15/1998	8.62	4.21	NP	4.41	78	290	98	45	21	38	21	--	--	--	--	--	--	--	--
	10/16/1998	8.62	4.11	NP	4.51	ND	160	44	0.96	2.5	10	17	--	--	--	--	--	--	--	--
	1/25/1999	8.62	3.26	NP	5.36	ND	140	27	ND	2.8	6.8	23	--	--	--	--	--	--	--	--
	4/15/1999	8.62	3.63	NP	4.99	ND	120	18	ND	1.8	5.1	14	--	--	--	--	--	--	--	--
	7/14/1999	8.62	3.89	NP	4.73	180	280	55	3.2	11	31	6.1	--	--	--	--	--	--	--	--
	10/21/1999	8.62	4.09	NP	4.53	96	140	22	0.59	1.7	7.7	5.3	--	--	--	--	--	--	--	--
	1/20/2000	8.62	3.92	NP	4.70	252	ND	0.73	0.86	ND	ND	5.2	--	--	--	--	--	--	--	--
	4/13/2000	8.62	3.85	NP	4.77	69	67	54	ND	2.6	ND	3.8	--	--	--	--	--	--	--	--
	7/14/2000	8.62	4.18	NP	4.44	149	ND	0.547	ND	ND	ND	ND	--	--	--	--	--	--	--	--
	10/26/2000	8.62	3.96	NP	4.66	83	ND	3.3	ND	0.83	1.5	ND	--	--	--	--	--	--	--	--
	1/3/2001	8.62	4.14	NP	4.48	126	52.7	5.15	ND	0.823	1.57	ND	--	--	--	--	--	--	--	--
	4/4/2001	8.62	3.88	NP	4.74	75	129	28.1	1.67	4.97	10.1	ND	--	--	--	--	--	--	--	--
	7/17/2001	8.62	4.08	NP	4.54	ND	ND	4.1	ND	1.0	1.8	ND	--	--	--	--	--	--	--	--
	10/1/2001	8.62	4.22	NP	4.40	100	140	30	0.51	4.0	12	<5.0	--	--	--	--	--	--	--	--
	1/31/2002	8.62	3.68	NP	4.94	170	110	16	<0.50	2.3	5.6	<2.5	--	--	--	--	--	--	--	--
	4/18/2002	8.62	4.01	NP	4.61	130	<50	11	<0.50	1.4	4.5	<2.5	--	--	--	--	--	--	--	--
	7/28/2002	8.62	4.11	NP	4.51	58	67	15	<0.50	0.94	7.3	--	<2.0	--	--	--	--	--	--	--
	10/9/2002	8.62	3.97	NP	4.65	<94	<50	0.67	<0.50	<0.50	<1.0	--	<2.0	--	--	--	--	--	--	--
	1/2/2003	8.62	3.03	NP	5.59	64	<50	<0.50	<0.50	<0.50	<1.0	--	<2.0	--	--	--	--	--	--	--
	4/1/2003	8.62	3.83	NP	4.79	76	<50	11	<0.50	<0.50	<1.0	--	<2.0	--	--	--	--	--	--	--
	7/1/2003	8.62	4.13	NP	4.49	87	<50	<0.50	<0.50	<0.50	<1.0	--	<2.0	--	--	--	--	<500	--	--
	10/2/2003	8.62	4.05	NP	4.57	160	77	9.9	0.78	2.3	4.9	--	<2.0	--	--	--	--	<500	--	--
	1/9/2004	8.62	3.40	NP	5.22	74	53	1.2	<0.50	0.70	1.6	--	<2.0	--	--	--	--	<500	--	--
	4/26/2004	8.62	3.89	NP	4.73	<50	<50	2.8	1.3	1.0	2.9	--	<0.50	--	--	--	--	<50	--	--
	7/22/2004	8.62	3.73	NP	4.89	<200	<50	<0.5	<0.5	<0.5	<1	--	<0.5	--	--	--	--	<1000	--	--
	10/29/2004	8.62	3.41	NP	5.21	<50	100	2.0	1.2	1.1	3.6	--	<0.50	--	--	--	--	<50	--	--
	1/10/2005	8.62	2.68	NP	5.94	94	84	7.8	2.7	2.2	8.9	--	<0.50	--	--	--	--	<50	--	--
	6/15/2005	8.62	4.63	NP	3.99	62	<50	<0.50	<0.50	<0.50	<1.0	--	<0.50	--	--	--	--	<50	--	--
9/27/2005	8.62	3.96	NP	4.66	<200	<50	<0.50	<0.50	<0.50	<1.0	--	<0.50	<0.50	<0.50	<0.50	<10	<250	--	--	
12/13/2005	8.62	3.75	NP	4.87	<200	<50	<0.50	<0.50	<0.50	<1.0	--	<0.50	--	--	--	--	<250	--	--	
3/23/2006	8.62	3.13	NP	5.49	<200	50	13	<0.50	<0.50	<1.0	--	<0.50	--	--	--	--	<250	--	--	
6/23/2006	8.62	3.90	NP	4.72	<200	<50	<0.50	<0.50	<0.50	<1.0	--	<0.50	--	--	--	--	<250	--	--	
9/26/2006	8.62	3.66	NP	4.96	<50	<50	<0.50	<0.50	<0.50	<0.50	--	<0.50	--	--	--	--	<250	--	--	
12/22/2006	8.62	3.56	NP	5.06	81	<50	<0.50	<0.50	<0.50	1.8	--	<0.50	--	--	--	--	<250	--	--	
3/30/2007	8.62	3.93	NP	4.69	82	<50	<0.50	<0.50	<0.50	<0.50	--	<0.50	--	--	--	--	<250	--	--	
6/28/2007	8.62	4.03	NP	4.59	57	<50	<0.50	<0.50	<0.50	<0.50	--	<0.50	--	--	--	--	<250	--	--	
9/25/2007	8.62	3.91	NP	4.71	82	<50	<0.50	<0.50	<0.50	<0.50	--	<0.50	--	--	--	--	<250	--	--	
12/28/2007	8.62	3.64	NP	4.98	62	<50	2.1	<0.50	<0.50	<1.0	--	<0.50	--	--	--	--	<250	--	--	
3/22/2008	8.62	4.00	NP	4.62	<50	64	13	<0.50	<0.50	<1.0	--	<0.50	--	--	--	--	<250	--	--	

**TABLE 3
HISTORICAL GROUNDWATER GAUGING AND ANALYTICAL DATA
76 STATION NO. 5191/5043
449 HEGENBERGER ROAD
OAKLAND, CALIFORNIA**



Well I.D.	Date	GROUNDWATER GAUGING DATA				GROUNDWATER ANALYTICAL DATA															
		TOC Elevation (ft)	Depth to Water (ft)	LNAPL Thickness (ft)	Water Elevation* (ft)	TPHd (ug/L)	TPHg (ug/L)	Benzene (ug/L)	Toluene (ug/L)	Ethylbenzene (ug/L)	Total Xylenes (ug/L)	MTBE (SW8021B) (ug/L)	MTBE (SW8260B) (ug/L)	DIPE (ug/L)	ETBE (ug/L)	TAME (ug/L)	TBA (ug/L)	Ethanol (ug/L)	1,2-Dibromoethane (EDB) (ug/L)	1,2-Dichloroethane (ug/L)	
MW-10	6/23/2008	8.62	3.90	NP	4.72	<50	94	30	0.53	3.4	3.5	--	<0.50	--	--	--	--	<250	--	--	
	9/19/2008	8.62	3.85	NP	4.77	<50	130	15	1.7	5.7	11	--	<0.50	--	--	--	--	<250	--	--	
	12/31/2008	8.62	3.69	NP	4.93	<50	82	11	<0.50	0.81	1.7	--	<0.50	--	--	--	--	<250	--	--	
	3/27/2009	8.62	3.75	NP	4.87	730	210	28	1.4	1.2	3.9	--	<0.50	--	--	--	--	<250	--	--	
	5/28/2009	8.62	3.66	NP	4.96	<50	<50	0.91	<0.50	<0.50	<1.0	--	<0.50	--	--	--	--	<250	--	--	
	9/17/2009	8.62	3.85	NP	4.77	65	<50	<0.50	<0.50	<0.50	<1.0	--	<0.50	--	--	--	--	<250	--	--	
	12/17/2009	8.62	3.00	NP	5.62	57.7	<50.0	1.2	<0.50	<0.50	<1.5	--	<0.50	--	--	--	--	<250	--	--	
	3/29/2010	8.62	3.81	NP	4.81	82.2	<50.0	0.77	<0.50	<0.50	3.4	--	<0.50	--	--	--	--	<250	--	--	
	6/30/2010	10.97	3.90	NP	7.07	53.4	<50.0	<0.50	<0.50	<0.50	<1.5	--	<0.50	--	--	--	--	<250	--	--	
	7/6/2010	10.97	3.73	NP	7.24	--	--	--	--	--	--	--	--	--	--	--	--	--	--	--	--
	9/20/2010	10.97	3.85	NP	7.12	<50.0	<50.0	<0.50	<0.50	<0.50	<1.5	--	<0.50	--	--	--	--	--	<250	--	--
	12/8/2010	10.97	3.63	NP	7.34	<50.0	<50.0	1.8	<0.50	<0.50	<1.5	--	<0.50	--	--	--	--	<250	--	--	
	3/14/2011	10.97	3.46	NP	7.51	63.3	<50.0	1.1	<0.50	<0.50	<1.5	--	<0.50	--	--	--	<5.0	<250	--	--	
	6/2/2011	10.97	3.92	NP	7.05	<50.0	58.7	4.8	4.2	0.96	5.1	--	<0.50	--	--	--	<5.0	<250	--	--	
	9/7/2011	10.97	4.06	NP	6.91	<50.0	<50.0	4.1	<0.50	0.66	2.4	--	<0.50	--	--	--	--	<250	--	--	
	12/5/2011	10.97	3.82	NP	7.15	<50.0	<50.0	<0.50	<0.50	<0.50	<1.5	--	<0.50	--	--	--	--	<250	--	--	
	3/6/2012	10.97	3.74	NP	7.23	<50.0	<50.0	<0.50	<0.50	<0.50	<1.5	--	<0.50	--	--	--	58.7	<250	--	--	
	6/11/2012	10.97	3.99	NP	6.98	<37.9	<50.0	0.79	<0.50	<0.50	<1.5	--	0.72	--	--	--	17.2	<250	--	--	
	9/6/2012	10.97	4.00	NP	6.97	110	64	6.9	0.89	1.8	3.9	--	<0.50	<0.50	<0.50	<0.50	<5.0	<5.0	<0.50	<0.50	
	12/13/2012	10.97	3.40	NP	7.57	<50	120	15	1.1	1.7	5.2	--	<0.50	--	--	--	<5.0	<5.0	--	--	
3/14/2013	10.97	4.00	NP	6.97	<50	86	25	<0.50	0.6	0.8	--	<0.50	--	--	--	<5.0	<5.0	--	--		
6/11/2013	10.97	4.20	NP	6.77	<50	<50	<0.50	<0.50	<0.50	<0.50	--	<0.50	--	--	--	<5.0	<8.0	--	--		
9/10/2013	10.97	3.92	NP	7.05	<50	<50	<0.50	<0.50	<0.50	1.2	--	<0.50	--	--	--	<5.0	<5.0	--	--		
12/12/2013	10.97	3.85	NP	7.12	<50	<50	2.4	<0.50	<0.50	<0.50	--	<0.50	--	--	--	<5.0	<5.0	--	--		
3/4/2014	10.97	3.38	NP	7.59	<50	<50	1.5	<0.50	<0.50	<0.50	--	<0.50	--	--	--	<5.0	<5.0	--	--		
6/12/2014	10.97	3.92	NP	7.05	<50	<50	4.4	<0.50	<0.50	0.91	--	<0.50	--	--	--	<5.0	<8.0	--	--		
MW-11	7/6/2010	10.53	2.44	NP	8.09	226	99.2	<0.50	<0.50	<0.50	<1.5	--	165	<0.50	<0.50	<0.50	174	<250	<1.0	<1.0	
	9/20/2010	10.53	2.80	NP	7.73	<50.0	76.4 1n	<0.50	<0.50	<0.50	<1.5	--	82.7	--	--	--	--	<250	--	--	
	12/8/2010	10.53	1.90	NP	8.63	52.7	<50.0	<0.50	<0.50	<0.50	<1.5	--	59.1	--	--	--	--	<250	--	--	
	3/14/2011	10.53	1.89	NP	8.64	67.8	<50.0	<0.50	<0.50	<0.50	<1.5	--	44.0	--	--	--	<5.0	<250	--	--	
	6/2/2011	10.53	1.75	NP	8.78	69.0 T4	<50.0	<0.50	0.61	<0.50	<1.5	--	24.9	--	--	--	7.1	<250	--	--	
	9/7/2011	10.53	1.56	NP	8.97	<50.0	<50.0	<0.50	<0.50	<0.50	<1.5	--	3.8	--	--	--	--	<250	--	--	
	12/5/2011	10.53	2.05	NP	8.48	<50.0	<50.0	<0.50	<0.50	<0.50	<1.5	--	26.4	--	--	--	--	<250	--	--	
	3/6/2012	10.53	2.31	NP	8.22	<50.0	<50.0	<0.50	<0.50	<0.50	<1.5	--	35.3	--	--	--	5.7	<250	--	--	
	6/11/2012	10.53	2.24	NP	8.29	<37.9	<50.0	<0.50	<0.50	<0.50	<1.5	--	20.9	--	--	--	10.4	<250	--	--	
	9/6/2012	10.53	1.70	NP	8.83	64	<50	<0.50	<0.50	<0.50	<0.50	--	7.7	<0.50	<0.50	<0.50	<5.0	<5.0	<0.50	<0.50	
	12/13/2012	10.53	1.56	NP	8.97	<50	<50	<0.50	<0.50	<0.50	<0.50	--	27	--	--	--	<5.0	<5.0	--	--	
	3/14/2013	10.53	2.20	NP	8.33	<50	<50	<0.50	<0.50	<0.50	<0.50	--	20	--	--	--	<5.0	<5.0	--	--	
	6/11/2013	10.53	2.92	NP	7.61	<50	<50	<0.50	<0.50	<0.50	<0.50	--	32	--	--	--	<5.0	<5.0	--	--	
	9/10/2013	10.53	2.98	NP	7.55	<50	<50	<0.50	<0.50	<0.50	<0.50	--	22	--	--	--	<5.0	<5.0	--	--	
	12/12/2013	10.53	2.20	NP	8.33	<50	<50	<0.50	<0.50	<0.50	<0.50	--	20	--	--	--	<5.0	<5.0	--	--	
	3/4/2014	10.53	1.75	NP	8.78	<50	<50	<0.50	<0.50	<0.50	<0.50	--	12	--	--	--	<5.0	<5.0	--	--	
	6/12/2014	10.53	2.51	NP	8.02	<50	<50	<0.50	<0.50	<0.50	<0.50	--	3.7	--	--	--	<5.0	<5.0	--	--	
	9/5/2014	10.53	3.27	NP	7.26	<50	<50	<0.50	<0.50	<0.50	<0.50	--	17	--	--	--	<5.0	<5.0	--	--	
	12/22/2014	10.53	1.53	NP	9.00	<50	<50	<0.50	<0.50	<0.50	<0.50	--	37	--	--	--	<5.0	<5.0	--	--	
	3/16/2015	10.53	2.40	NP	8.13	<51	<50	<0.50	<0.50	<0.50	<1.0	--	19.6	--	--	--	<5.0	<5.0	--	--	
6/11/2015	10.53	2.87	NP	7.66	<50	56	<0.50	<1.0	<1.0	<1.0	--	8.2	--	--	--	<10	<100	--	--		
9/9/2015	10.53	3.58	NP	6.95	<54	<50	<0.50	<1.0	<1.0	<1.0	--	14	--	--	--	<10	<100	--	--		
12/8/2015	10.53	3.32	NP	7.21	<52	<50	<0.50	<1.0	<1.0	<1.0	--	24	--	--	--	<10	<100	--	--		
3/8/2016	10.53	1.90	NP	8.63	52 HD	<50	<0.50	<1.0	<1.0	<1.0	--	12	--	--	--	<10	<100	--	--		
MW-12	7/6/2010	11.01	4.00	NP	7.01	990	20,300	1,030	955	311	2,450	--	1,650	<0.50	<0.50	1.0	1,430	<250	<1.0	<1.0	

TABLE 3
HISTORICAL GROUNDWATER GAUGING AND ANALYTICAL DATA
76 STATION NO. 5191/5043
449 HEGENBERGER ROAD
OAKLAND, CALIFORNIA



Well I.D.	Date	GROUNDWATER GAUGING DATA				GROUNDWATER ANALYTICAL DATA															
		TOC Elevation (ft)	Depth to Water (ft)	LNAPL Thickness (ft)	Water Elevation* (ft)	TPHd (ug/L)	TPHg (ug/L)	Benzene (ug/L)	Toluene (ug/L)	Ethylbenzene (ug/L)	Total Xylenes (ug/L)	MTBE (SW8021B) (ug/L)	MTBE (SW8260B) (ug/L)	DIPE (ug/L)	ETBE (ug/L)	TAME (ug/L)	TBA (ug/L)	Ethanol (ug/L)	1,2-Dibromoethane (EDB) (ug/L)	1,2-Dichloroethane (ug/L)	
MW-12	9/20/2010	11.01	4.18	NP	6.83	5,220	73,700	6,020	6,390	2,970	18,300	--	894	--	--	--	--	<250	--	--	
	12/8/2010	11.01	3.92	NP	7.09	428	3,350	249	117	90	558	--	1,470	--	--	--	--	<2500	--	--	
	3/14/2011	11.01	3.70	NP	7.31	283	2,420	287	81	49	243	--	1,020	--	--	--	70	<250	--	--	
	6/2/2011	11.01	4.40	NP	6.61	1,330 T4	12,200	688	71	225	619	--	824	--	--	--	110	<250	--	--	
	9/7/2011	11.01	4.37	NP	6.64	1,270 T4	7,900	920	25	187	267	--	896	--	--	--	--	<2500	--	--	
	12/5/2011	11.01	4.32	NP	6.69	286 T4	2,240	296	38	38.0	122	--	1,040	--	--	--	--	<250	--	--	
	3/6/2012	11.01	4.01	NP	7.00	272 T4	1,260	193	23	29	81	--	835	--	--	--	78	<250	--	--	
	6/11/2012	11.01	4.20	NP	6.81	--	--	--	--	--	--	--	--	--	--	--	--	--	--	--	--
	6/12/2012	--	--	--	--	957 T4	1,030	178	17.0	24	69	--	993	--	--	--	448	<250	--	--	--
	9/6/2012	11.01	4.15	NP	6.86	<200	580	120	10	15	37	--	840	<1.5	<1.5	<1.5	15	<15	<1.5	14	
	12/13/2012	11.01	3.35	NP	7.66	<50	480	70	4.60	7.20	19	--	820	--	--	--	19	<15	--	--	--
	3/14/2013	11.01	4.11	NP	6.90	<50	370	76	3.40	12.00	18	--	810	--	--	--	21	<15	--	--	--
	6/11/2013	11.01	4.30	NP	6.71	62	290	51	<1.5	4.30	6	--	840	--	--	--	19	<15	--	--	--
	9/10/2013	11.01	3.96	NP	7.05	<50	340	52	1.90	6.40	4.5	--	820	--	--	--	17	<15	--	--	--
12/12/2013	11.01	4.00	NP	7.01	<50	180	18	<1.5	1.60	<1.5	--	940	--	--	--	14	<15	--	--	--	
3/4/2014	11.01	3.46	NP	7.55	<50	<200	19	<2.0	<2.0	<2.0	--	990	--	--	--	<9.0	<20	--	--	--	
6/12/2014	11.01	3.96	NP	7.05	<50	200	30	3.3	4.2	6.1	--	920	--	--	--	8.6	<9.0	--	--	--	
MW-12A	7/6/2010	11.29	4.22	NP	7.07	89	664	18	0.78	2.30	50	--	14	<0.50	<0.50	<0.50	12	<250	<1.0	<1.0	
	9/20/2010	11.29	4.39	NP	6.90	<50.0	<50.0	<0.50	<0.50	<0.50	<1.5	--	8.50	--	--	--	--	<250	--	--	--
	12/8/2010	11.29	4.00	NP	7.29	76	<50.0	<0.50	<0.50	<0.50	<1.5	--	9.40	--	--	--	--	<250	--	--	--
	3/14/2011	11.29	3.81	NP	7.48	62	<50.0	<0.50	<0.50	<0.50	<1.5	--	<0.50	--	--	--	<5.0	<250	--	--	--
	6/2/2011	11.29	4.20	NP	7.09	<50.0	<50.0	<0.50	<0.50	<0.50	<1.5	--	<0.50	--	--	--	<5.0	<250	--	--	--
	9/7/2011	11.29	4.42	NP	6.87	<50.0	<50.0	<0.50	<0.50	<0.50	<1.5	--	0.74	--	--	--	--	<250	--	--	--
	12/5/2011	11.29	4.30	NP	6.99	<50.0	<50.0	<0.50	<0.50	<0.50	<1.5	--	<0.50	--	--	--	--	<250	--	--	--
	3/6/2012	11.29	4.32	NP	6.97	52.0 T4	<50.0	<0.50	<0.50	<0.50	<1.5	--	<0.50	--	--	--	<5.0	<250	--	--	--
	6/11/2012	11.29	4.36	NP	6.93	<37.9	<50.0	<0.50	<0.50	<0.50	<1.5	--	<0.50	--	--	--	<5.0	<250	--	--	--
	9/6/2012	11.29	4.45	NP	6.84	300	<50	<0.50	<0.50	<0.50	<0.50	--	<0.50	<0.50	<0.50	<0.50	<5.0	<5.0	<0.50	<0.50	<0.50
	12/13/2012	11.29	3.80	NP	7.49	62	<50	<0.50	<0.50	<0.50	<0.50	--	<0.50	--	--	--	<5.0	<5.0	--	--	--
	3/14/2013	11.29	4.36	NP	6.93	<50	<50	<0.50	<0.50	<0.50	<0.50	--	<0.50	--	--	--	<5.0	<5.0	--	--	--
	6/11/2013	11.29	4.53	NP	6.76	<50	<50	<0.50	<0.50	<0.50	<0.50	--	0.78	--	--	--	<5.0	<5.0	--	--	--
	9/10/2013	11.29	4.40	NP	6.89	<50	<50	<0.50	<0.50	<0.50	<0.50	--	6.3	--	--	--	<5.0	<5.0	--	--	--
12/12/2013	11.29	4.35	NP	6.94	<50	<50	<0.50	<0.50	<0.50	<0.50	--	<0.50	--	--	--	<5.0	<5.0	--	--	--	
3/4/2014	11.29	3.73	NP	7.56	<50	<50	<0.50	<0.50	<0.50	<0.50	--	<0.50	--	--	--	<5.0	<5.0	--	--	--	
6/12/2014	11.29	4.37	NP	6.92	<50	<50	<0.50	<0.50	<0.50	<0.50	--	<0.50	--	--	--	<5.0	<5.0	--	--	--	
MW-13	7/6/2010	11.08	4.26	NP	6.82	469	122	<0.50	<0.50	<0.50	<1.5	--	217	<0.50	<0.50	<0.50	199	<250	<1.0	<1.0	
	9/20/2010	11.08	4.81	NP	6.27	<50.0	250 1n	<0.50	<0.50	<0.50	<1.5	--	272	--	--	--	--	<250	--	--	--
	12/8/2010	11.08	5.02	NP	6.06	97.0	177 1n	<0.50	<0.50	<0.50	<1.5	--	390	--	--	--	--	<250	--	--	--
	3/14/2011	11.08	4.32	NP	6.76	162	127	<0.50	<0.50	<0.50	<1.5	--	241	--	--	--	125	<250	--	--	--
	6/2/2011	11.08	3.98	NP	7.10	89.9 T4	260 1n	<0.50	<0.50	<0.50	<1.5	--	228	--	--	--	45	<250	--	--	--
	9/7/2011	11.08	5.74	NP	5.34	<50.0	<50.0	<0.50	<0.50	<0.50	<1.5	--	207	--	--	--	--	<250	--	--	--
	12/5/2011	11.08	5.00	NP	6.08	<50.0	166 1n	<0.50	<0.50	<0.50	<1.5	--	215	--	--	--	--	<250	--	--	--
	3/6/2012	11.08	5.37	NP	5.71	<50.0	63.9 1n	<0.50	<0.50	<0.50	<1.5	--	110	--	--	--	39	<250	--	--	--
	6/11/2012	11.08	5.73	NP	5.35	--	--	--	--	--	--	--	--	--	--	--	--	--	--	--	--
	6/12/2012	--	--	--	--	<37.9	118 1n	<0.50	<0.50	<0.50	<1.5	--	220	--	--	--	82	<250	--	--	--
	9/6/2012	11.08	4.14	NP	6.94	87	<50	<0.50	<0.50	<0.50	<0.50	--	140	<0.50	<0.50	<0.50	10	<5.0	<0.50	<0.50	<0.50
	12/13/2012	11.08	3.80	NP	7.28	<50	<50	<0.50	<0.50	<0.50	<0.50	--	130	--	--	--	14	<5.0	--	--	--
	3/14/2013	11.08	4.20	NP	6.88	<50	<50	<0.50	<0.50	<0.50	<0.50	--	110	--	--	--	24	<5.0	--	--	--
	6/11/2013	11.08	4.10	NP	6.98	<50	<50	<0.50	<0.50	<0.50	<0.50	--	97	--	--	--	31	<5.0	--	--	--
9/10/2013	11.08	4.20	NP	6.88	<50	<50	<0.50	<0.50	<0.50	<0.50	--	64	--	--	--	47	<5.0	--	--	--	
12/12/2013	11.08	4.05	NP	7.03	<50	<50	<0.50	<0.50	<0.50	<0.50	--	63	--	--	--	43	<5.0	--	--	--	
3/4/2014	11.08	3.51	NP	7.57	<50	<50	<0.50	<0.50	<0.50	<0.50	--	54	--	--	--	30	<5.0	--	--	--	

**TABLE 3
HISTORICAL GROUNDWATER GAUGING AND ANALYTICAL DATA
76 STATION NO. 5191/5043
449 HEGENBERGER ROAD
OAKLAND, CALIFORNIA**



Well I.D.	Date	GROUNDWATER GAUGING DATA				GROUNDWATER ANALYTICAL DATA														
		TOC Elevation (ft)	Depth to Water (ft)	LNAPL Thickness (ft)	Water Elevation* (ft)	TPHd (ug/L)	TPHg (ug/L)	Benzene (ug/L)	Toluene (ug/L)	Ethylbenzene (ug/L)	Total Xylenes (ug/L)	MTBE (SW8021B) (ug/L)	MTBE (SW8260B) (ug/L)	DIPE (ug/L)	ETBE (ug/L)	TAME (ug/L)	TBA (ug/L)	Ethanol (ug/L)	1,2-Dibromoethane (EDB) (ug/L)	1,2-Dichloroethane (ug/L)
MW-13	6/12/2014	11.08	4.08	NP	7.00	<50	<50	<0.50	<0.50	<0.50	<0.50	--	36	--	--	--	43	<5.0	--	--
	9/5/2014	11.05	4.23	NP	6.85	<50	<50	<0.50	<0.50	<0.50	<0.50	--	28	--	--	--	49	<5.0	--	--
	12/22/2014	11.08	3.07	NP	8.01	<50	<50	<0.50	<0.50	<0.50	<0.50	--	28	--	--	--	39	<5.0	--	--
	3/16/2015	11.08	3.97	NP	7.11	<50	<50	<0.50	<0.50	<0.50	<1.0	--	27.7	--	--	--	35.5	<5.0	--	--
	6/11/2015	11.08	3.86	NP	7.22	<50	<250	<2.5	<5.0	<5.0	<5.0	--	20.0	--	--	--	<50	<500	--	--
	9/9/2015	11.08	4.48	NP	6.60	<52	<50	0.84	<1.0	<1.0	<1.0	--	17	--	--	--	38	<100	--	--
	12/8/2015	11.08	4.13	NP	6.95	<52	<50	<0.50	<1.0	<1.0	<1.0	--	14	--	--	--	<10	<100	--	--
3/8/2016	11.08	3.03	NP	8.05	<46	70	<0.50	<1.0	<1.0	<1.0	--	14	--	--	--	54	<100	--	--	
MW-14	6/2/2011	12.00	3.58	NP	8.42	4,180 T4	51,600	2,750	67.9	1,790	13,400	--	1.9	--	--	--	27.2	<250	--	--
	9/7/2011	12.00	3.02	NP	8.98	2,970 T4	42,600	1,050	28.1	2,990	7,300	--	<25.0	--	--	--	--	<12500	--	--
	12/5/2011	12.00	4.05	NP	7.95	3,980 T4	14,000	709	9.1	1,420	2,530	--	0.97	--	--	--	--	<250	--	--
	3/6/2012	12.00	3.94	NP	8.06	3,640 T4	16,600	959	15.0	2,330	3,830	--	<2.5	--	--	--	28.1	<1250	--	--
	6/11/2012	12.00	3.91	NP	8.09	--	--	--	--	--	--	--	--	--	--	--	--	--	--	--
	6/12/2012	--	--	--	--	4,580	15,700	1,200	14.0	1,580	3,010	--	1.4	--	--	--	23.3	<250	--	--
	9/6/2012	12.00	3.35	NP	8.65	<2000	12,000	210	9.1	1,100	1,800	--	<4.0	<4.0	<4.0	<4.0	<20	<40	<4.0	<4.0
	12/13/2012	12.00	3.26	NP	8.74	<50	10,000	72	5.8	610	780	--	<1.5	--	--	--	<7.0	<15	--	--
	3/14/2013	12.00	4.16	NP	7.84	<50	5,700	290	11	750	960	--	<1.5	--	--	--	12	<15	--	--
	6/11/2013	12.00	7.37	NP	7.37	<50	6,900	630	5.3	480	680	--	<1.5	--	--	--	24	<15	--	--
	9/10/2013	12.00	4.88	NP	7.12	120	31,000	1,500	39	2,300	5,200	--	<1.5	--	--	--	32	<15	--	--
	12/12/2013	12.00	4.35	NP	7.65	<50	27,000	1,400	32	2,200	4,800	--	<9.0	--	--	--	<50	<90	--	--
	3/4/2014	12.00	3.60	NP	8.40	250	40,000	1,600	41	2,900	6,700	--	<9.0	--	--	--	<50	<90	--	--
	6/12/2014	12.00	4.51	NP	7.49	64	36,000	1,600	43	3,000	6,500	--	<9.0	--	--	--	<50	<90	--	--
	9/5/2014	12.00	5.47	NP	6.53	250	16,000	850	17	1,200	2,800	--	<4.0	--	--	--	24	<40	--	--
12/22/2014	12.00	3.18	NP	8.82	<50	3,200	220	3.8	260	540	--	<0.90	--	--	--	12	<9.0	--	--	
3/16/2015	12.00	4.18	NP	7.82	<50	2,990	393	1.6	278	413	--	0.66	--	--	--	15.0	<5.0	--	--	
6/11/2015	12.00	4.74	NP	7.26	1,800 HD	3,900	510	<5.0	340	470	--	<5.0	--	--	--	<50	<500	--	--	
MW-15	6/2/2011	11.11	2.50	NP	8.61	124 T4	357	<0.50	<0.50	<0.50	<1.5	--	15	--	--	--	6.4	<250	--	--
	9/7/2011	11.11	2.54	NP	8.57	<50.0	412	6.2	<0.50	43	<1.5	--	128	--	--	--	--	<250	--	--
	12/5/2011	11.11	2.70	NP	8.41	50.5 T4	201	6.6	<0.50	0.93	<1.5	--	142	--	--	--	--	<250	--	--
	3/6/2012	11.11	2.69	NP	8.42	56.2 T4	<50.0	<0.50	<0.50	<0.50	<1.5	--	106	--	--	--	101	<250	--	--
	6/11/2012	11.11	2.84	NP	8.27	--	--	--	--	--	--	--	--	--	--	--	--	--	--	--
	6/12/2012	--	--	--	--	<37.9	74.3 1n	<0.50	<0.50	<0.50	<1.5	--	114	--	--	--	91	<250	--	--
	9/6/2012	11.11	2.24	NP	8.87	64	59	<0.50	<0.50	<0.50	<0.50	--	76	<0.50	<0.50	<0.50	45	<5.0	<0.50	<0.50
	12/13/2012	11.11	2.51	NP	8.60	<50	<50	<0.50	<0.50	<0.50	<0.50	--	33	--	--	--	7.4	<5.0	--	--
	3/14/2013	11.11	2.91	NP	8.20	<50	<50	<0.50	<0.50	<0.50	<0.50	--	46	--	--	--	21	<5.0	--	--
	6/11/2013	11.11	3.36	NP	7.75	<50	<50	<0.50	<0.50	<0.50	<0.50	--	73	--	--	--	31	<5.0	--	--
	9/10/2013	11.11	3.28	NP	7.83	<50	68	<0.50	<0.50	<0.50	<0.50	--	120	--	--	--	39	<5.0	--	--
	12/12/2013	11.11	3.00	NP	8.11	<50	<50	<0.50	<0.50	<0.50	<0.50	--	130	--	--	--	59	<10	--	--
	3/4/2014	11.11	2.34	NP	8.77	<50	<50	<0.50	<0.50	<0.50	<0.50	--	96	--	--	--	45	<5.0	--	--
	6/12/2014	11.11	3.15	NP	7.96	<50	<50	<0.50	<0.50	<0.50	<0.50	--	100	--	--	--	31	<5.0	--	--
	9/5/2014	11.11	4.00	NP	7.11	<50	<50	<0.50	<0.50	<0.50	<0.50	--	100	--	--	--	41	<5.0	--	--
	12/22/2014	11.11	2.38	NP	8.73	<50	<50	0.50	<0.50	<0.50	<0.50	--	65	--	--	--	36	<5.0	--	--
	3/16/2015	11.11	3.17	NP	7.94	<50	<50	<0.50	<0.50	<0.50	<1.0	--	46.7	--	--	--	27.0	<5.0	--	--
6/11/2015	11.11	3.47	NP	7.64	<50	94	<0.50	<1.0	<1.0	<1.0	--	46.0	--	--	--	15.0	<100	--	--	
9/9/2015	11.11	4.03	NP	7.08	<52	150	<0.50	<1.0	<1.0	<1.0	--	75	--	--	--	36	<100	--	--	
12/8/2015	11.11	3.04	NP	8.07	<50	<50	<0.50	<1.0	<1.0	<1.0	--	82	--	--	--	34	<100	--	--	
3/8/2016	11.11	2.71	NP	8.40	<48	<50	<0.50	<1.0	<1.0	<1.0	--	38	--	--	--	31	<100	--	--	
MW-16	6/2/2011	10.98	3.00	NP	7.98	509 T4	1,420 1n	79	<0.50	4.2	<1.5	--	1,200	--	--	--	257	<250	--	--
	9/7/2011	10.98	2.65	NP	8.33	90.0 T4	934	<0.50	<0.50	<0.50	<1.5	--	1,240	--	--	--	--	<250	--	--
	12/5/2011	10.98	3.18	NP	7.80	196 T4	948 1n	<0.50	<0.50	<0.50	<1.5	--	1,320	--	--	--	--	<250	--	--
	3/6/2012	10.98	2.91	NP	8.07	204 T4	392 1n	<0.50	<0.50	<0.50	<1.5	--	1,090	--	--	--	134	<250	--	--

**TABLE 3
HISTORICAL GROUNDWATER GAUGING AND ANALYTICAL DATA
76 STATION NO. 5191/5043
449 HEGENBERGER ROAD
OAKLAND, CALIFORNIA**



Well I.D.	Date	GROUNDWATER GAUGING DATA				GROUNDWATER ANALYTICAL DATA														
		TOC Elevation (ft)	Depth to Water (ft)	LNAPL Thickness (ft)	Water Elevation* (ft)	TPHd (ug/L)	TPHg (ug/L)	Benzene (ug/L)	Toluene (ug/L)	Ethylbenzene (ug/L)	Total Xylenes (ug/L)	MTBE (SW8021B) (ug/L)	MTBE (SW8260B) (ug/L)	DIPE (ug/L)	ETBE (ug/L)	TAME (ug/L)	TBA (ug/L)	Ethanol (ug/L)	1,2-Dibromoethane (EDB) (ug/L)	1,2-Dichloroethane (ug/L)
MW-16	6/11/2012	10.98	3.04	NP	7.94	--	--	--	--	--	--	--	--	--	--	--	--	--	--	--
	6/12/2012	--	--	--	--	48.1 T4	430 1n	<0.50	<0.50	<0.50	<1.5	--	1,100	--	--	--	374	<250	--	--
	9/6/2012	10.98	2.61	NP	8.37	390	<150	<1.5	<1.5	<1.5	<1.5	--	960	<1.5	<1.5	<1.5	70	<15	<1.5	<1.5
	12/13/2012	10.98	2.50	NP	8.48	52	<150	<1.5	<1.5	<1.5	<1.5	--	980	--	--	--	55	<20	--	--
	3/14/2013	10.98	3.15	NP	7.83	<50	<200	<2.0	<2.0	<2.0	<2.0	--	950	--	--	--	67	<20	--	--
	6/11/2013	10.98	3.19	NP	7.79	<50	<150	<1.5	<1.5	<1.5	<1.5	--	820	--	--	--	70	<15	--	--
	9/10/2013	10.98	3.44	NP	7.54	<50	<50	<0.50	<0.50	<0.50	0.67	--	240	--	--	--	440	<5.0	--	--
	12/12/2013	10.98	2.90	NP	8.08	<50	<50	<0.50	<0.50	<0.50	<0.50	--	62	--	--	--	530	<5.0	--	--
	3/4/2014	10.98	3.25	NP	7.73	<50	60	<0.50	<0.50	<0.50	<0.50	--	440	--	--	--	400	<5.0	--	--
	6/12/2014	10.98	3.67	NP	7.31	<50	<50	<0.50	<0.50	<0.50	<0.50	--	92	--	--	--	440	<5.0	--	--
	9/5/2014	10.98	3.70	NP	7.28	<50	<50	<0.50	<0.50	<0.50	<0.50	--	28	--	--	--	220	<5.0	--	--
	12/22/2014	10.98	3.11	NP	7.87	<50	<50	0.52	<0.50	<0.50	<0.50	--	23	--	--	--	140	<5.0	--	--
	3/16/2015	10.98	3.03	NP	7.95	<50	<50	<0.50	<0.50	<0.50	<1.0	--	9.2	--	--	--	185	<5.0	--	--
	6/11/2015	10.98	3.62	NP	7.36	<50	<250	<2.5	<5.0	<5.0	<5.0	--	5.1	--	--	--	130	<500	--	--
9/9/2015	10.98	3.98	NP	7.00	<50	<50	<0.5	<1.0	<1.0	<1.0	--	12	--	--	--	100	<501	--	--	
12/8/2015	10.98	3.86	NP	7.12	<50	<50	<0.50	<1.0	<1.0	<1.0	--	15	--	--	--	140	<100	--	--	
3/8/2016	10.98	3.23	NP	7.75	140 HD	<50	<0.50	<1.0	<1.0	<1.0	--	8.3	--	--	--	130	<100	--	--	
MW-17	6/2/2011	11.52	5.78	NP	5.74	687 T4	9,130	2,530	960	35	907	--	0.74	--	--	--	366	<250	--	--
	9/7/2011	11.52	4.56	NP	6.96	1,900 T4	47,200	9,620	5,510	1,210	4,510	--	<25.0	--	--	--	--	<12500	--	--
	12/5/2011	11.52	4.70	NP	6.82	1,790 T4	17,300	4,720	511	238	747	--	<2.5	--	--	--	--	<1250	--	--
	3/6/2012	11.52	4.64	NP	6.88	1,530 T4	1,580	2,090	24	39	166	--	1.1	--	--	--	481	<250	--	--
	6/11/2012	11.52	4.67	NP	6.85	--	--	--	--	--	--	--	--	--	--	--	--	--	--	--
	6/12/2012	--	--	--	--	1,090 T4	4,950	2,340	123	153	610	--	<2.5	--	--	--	411	<1250	--	--
	9/6/2012	11.52	4.39	NP	7.13	<1,000	18,000	4,300	170	370	1,100	--	<10	<10	<10	<10	300	<100	<10	110
	12/13/2012	11.52	4.20	NP	7.32	<100	55,000	7,300	2,700	1,700	4,600	--	<10	--	--	--	300	<100	--	--
	3/14/2013	11.52	4.70	NP	6.82	<200	63,000	13,000	5,400	3,100	8,800	--	<15	--	--	--	260	<150	--	--
	6/11/2013	11.52	4.83	NP	6.69	710	110,000	10,000	11,000	3,100	12,000	--	<25	--	--	--	<150	<250	--	--
	9/10/2013	11.52	4.60	NP	6.92	160	36,000	8,200	510	1,200	2,400	--	<15	--	--	--	320	<150	--	--
12/12/2013	11.52	5.00	NP	6.52	<50	92,000	17,000	9,000	2,900	9,100	--	<15	--	--	--	250	<150	--	--	
3/4/2014	11.52	3.99	NP	7.53	400	13,000	1,600	270	260	540	--	<3.0	--	--	--	330	48	--	--	
6/12/2014	11.52	4.49	NP	7.03	87	17,000	3,600	410	650	1,100	--	<3.0	--	--	--	300	<30	--	--	

Gauging Notes:
TOS - Top of Screen
ft - Feet
NP - LNAPL not present
LNAPL - Light non-aqueous phase liquid
* - Corrected for LNAPL if present (assumes LNAPL specific gravity = 0.75)
-- - No information available

Analytical Notes:
< - Below laboratory's indicated reporting limit
ug/L - micrograms/liter
TPHd- Total petroleum hydrocarbons as diesel
TPHg- Total petroleum hydrocarbons as gasoline, also known as Gasoline Range Organics (GRO)
MTBE- Methyl tertiary-butyl ether
TBA- Tertiary-butyl alcohol
Bold - Above the laboratory's indicated reporting limit
1n - The TPHg result for this sample did not match the laboratory standard for gasoline. This is likely due to the presence of MTBE in the sample.
A - Lower boiling hydrocarbons present, atypical for Diesel Fuel.
2V - The detection of Ethanol is biased high likely due to the presence of interfering compounds
HD - The chromatographic pattern was inconsistent with the profile of the reference fuel standard

TABLE 3a
 ADDITIONAL HISTORICAL GROUNDWATER ANALYTICAL DATA
 76 STATION NO. 5191/5043
 449 HEGENBERGER ROAD
 OAKLAND, CALIFORNIA



Well I.D.	Date	GROUNDWATER ANALYTICAL DATA																			
		Acetone (ug/L)	Alkalinity, Bicarbonate (mg/L)	Alkalinity, Hydroxide (CaCO) (mg/L)	Alkalinity, Total A2320B (mg/L)	Alkalinity, Total as CaCO3 A2320B (mg/L)	Antimony (ug/L)	Arsenic (ug/L)	Barium (ug/L)	Beryllium (ug/L)	Biochemical Oxygen Demand (ug/L)	Bromate (mg/L)	Bromide (mg/L)	Cadmium S(ug/L)	Chemical Oxygen Demand (ug/L)	Chloride (ug/L)	Chromium (ug/L)	Chromium, Hexavalent (ug/L)	Cobalt (ug/L)	Coliform, Total (MPN/100ML)	E. Coli (MPN/100ML)
MW-6	3/14/2011	18	--	--	--	--	<60.0	23	216	<5.0	32,200	--	--	<5.0	173,000	204,000	--	--	<50.0	--	--
	6/2/2011	<5.0	828	<1	828	<1	<60.0	22.0	191	<5.0	45,100	<0.005	2.1	<5.0	121,000	149,000	4.3	<2	<50.0	42,000	<100
	9/6/2012	--	--	--	--	650	--	--	--	--	--	--	--	--	--	--	<5.0	<10	--	--	--
	3/4/2014	--	--	--	--	--	--	31	--	--	--	--	--	<1.0	--	--	<5.0	--	--	--	--
MW-9	3/14/2011	<5.0	--	--	--	--	<60.0	<20.0	<100	<5.0	7,160.0	--	--	<5.0	11,500.0	34,700.0	--	--	<50.0	--	--
	6/2/2011	<5.0	226.0	<1	226.0	<1	<60.0	<20.0	<100	<5.0	4,170.0	<0.005	2.0	<5.0	15,100.0	32,400.0	2.4	<0.2	<50.0	2.0	<1
MW-10	9/6/2012	--	--	--	--	561	--	--	--	--	--	--	--	--	--	17	<10	--	--	--	
MW-12	3/14/2011	<5.0	--	--	--	--	<60.0	<20.0	<100	<5.0	<2000	--	--	<5.0	80,100	8,240,000	--	--	<50.0	--	--
	6/2/2011	<5.0	905	<1	905	<1	<60.0	<20.0	<100	<5.0	7,240	<0.05	33	<5.0	191,000	7,260,000	3.3	<2	<50.0	210	<1
	9/6/2012	--	--	--	--	806	--	--	--	--	--	--	--	--	--	--	<5.0	<10	--	--	--
	3/4/2014	--	--	--	--	--	--	<15	--	--	--	--	--	1.8	--	--	<5.0	--	--	--	--
MW-14	9/6/2012	--	--	--	--	1,720	--	--	--	--	--	--	--	--	--	--	24	<10	--	--	--
MW-17	9/6/2012	--	--	--	--	2,820	--	--	--	--	--	--	--	--	--	--	38	<10	--	--	--

Analytical Notes:
 < - Below laboratory's indicated reporting limit
 mg/L - milligrams per liter
 MPN/100ML - most probable number per 100 ml
 ug/L - micrograms/liter
Bold - Above the laboratory's indicated reporting limit

TABLE 3b
 ADDITIONAL HISTORICAL GROUNDWATER ANALYTICAL DATA
 76 STATION NO. 5191/504
 449 HEGENBERGER ROAD
 OAKLAND, CALIFORNIA



Well I.D.	Date	GROUND WATER ANALYTICAL DATA																			
		Copper (ug/L)	Inorganic Carbon (mg/L)	Iron SW6010 D (ug/L)	Iron SW6010 T (ug/L)	Iron, Ferric (ug/L)	Iron, Ferrous (ug/L)	Lead (ug/L)	Manganese (ug/L)	Mercury (ug/L)	Methane (ug/L)	Molybdenum (ug/L)	Nickel (ug/L)	Nitrate as N E300.0 (mg/L)	Nitrate as N E353/E351 (ug/L)	Nitrite as N (ug/L)	Nitrogen, Ammonia (mg/L)	Nitrogen, NO2 plus NO3 (ug/L)	Nitrogen, Total Kjeldahl (mg/L)	Oil and Grease (ug/L)	Salinity (mg/L)
MW-3	12/17/2009	--	--	--	12,300	--	--	--	--	--	--	--	--	--	<50.0	<50.0	--	<50.0	--	--	--
	6/30/2010	--	--	5,550	10,700	--	--	--	--	--	--	--	--	--	<50.0	95.0	--	75.7	--	--	--
	6/2/2011	--	--	--	13,600	--	--	--	--	--	--	--	--	--	<50.0	<10.0	--	52.5	--	--	--
	6/11/2012	--	--	--	10,900	--	--	--	--	--	--	--	--	--	<50.0	<10	--	<50.0	--	--	--
MW-6	9/17/2009	--	--	--	1,500	--	--	--	--	--	--	--	--	<0.00044	<0.44	--	--	--	--	--	--
	12/17/2009	--	--	--	2,460	--	--	--	--	--	--	--	--	--	<50.0	<50.0	--	<50.0	--	--	--
	3/29/2010	--	--	1,790	1,510	--	--	--	--	--	--	--	--	--	<50.0	41.3	--	54.9	--	--	--
	6/30/2010	--	--	946	2,310	--	--	--	--	--	--	--	--	--	<50.0	57.9	--	69.3	--	--	--
	9/20/2010	--	--	2,730	2,600	--	--	--	--	--	--	--	--	--	<50.0	<10.0	--	52.1	--	--	--
	3/14/2011	--	--	--	4,900	3,900	1,000	27	1,270	<0.20	474	<20.0	<40.0	--	50.1	<10.0	--	54.2	--	--	--
	6/2/2011	--	870	--	4,320	2,520	1,800	23	1,510	<0.20	445	<20.0	<40.0	--	<50.0	<10.0	2.9	50.5	4.8	--	1,500
	6/12/2012	--	--	--	1,240	--	--	--	--	--	--	--	--	--	<50.0	<10	--	<50.0	--	--	--
	9/6/2012	--	--	--	--	1,000	--	--	--	--	2,890	--	--	--	--	--	--	--	--	--	--
9/11/2012	--	--	--	--	--	--	--	--	--	--	--	--	--	<0.10	--	--	--	--	--	--	
3/4/2014	<5.0	--	--	2,000	--	--	14	--	<0.5	--	--	17	--	--	--	--	--	--	--	--	
MW-7	6/30/2010	--	--	836	7,550	--	--	--	--	--	--	--	--	--	<50.0	73.9	--	73.6	--	--	--
	6/2/2011	--	--	--	7,800	--	--	--	--	--	--	--	--	--	233	<10.0	--	239	--	--	--
	6/11/2012	--	--	--	264	--	--	--	--	--	--	--	--	--	<50.0	67	--	111	--	--	--
MW-8	6/30/2010	--	--	4,710	8,000	--	--	--	--	--	--	--	--	--	<50.0	68.2	--	59.7	--	--	--
	6/2/2011	--	--	--	24,900	--	--	--	--	--	--	--	--	--	60.9	<10.0	--	60.9	--	--	--
	6/11/2012	--	--	--	21,000	--	--	--	--	--	--	--	--	--	<50.0	48.0	--	<50.0	--	--	--
MW-9	12/17/2009	--	--	--	2,270	--	--	--	--	--	--	--	--	--	<50.0	<50.0	--	<50.0	--	--	--
	6/30/2010	--	--	3,210	8,820	--	--	--	--	--	--	--	--	--	<50.0	14.9	--	<50.0	--	--	--
	3/14/2011	--	--	--	1,560	157	1,400	<10.0	148	<0.20	419	<20.0	<40.0	--	<50.0	<10.0	--	<50.0	--	--	--
	6/2/2011	--	240	--	1,260	1,060	200	<10.0	92	<0.20	673	<20.0	<40.0	--	<50.0	<10.0	0.86	<50.0	0.6	--	405
6/11/2012	--	--	--	731	--	--	--	--	--	--	--	--	--	<50.0	<10	--	<50.0	--	--	--	
MW-10	9/17/2009	--	--	--	9,800	--	--	--	--	--	--	--	--	0.012	12	--	--	--	--	--	--
	12/17/2009	--	--	--	3,410	--	--	--	--	--	--	--	--	--	1,970	60.3	--	2,030	--	--	--
	3/29/2010	--	--	365	2,410	--	--	--	--	--	--	--	--	--	1,960	18.7	--	1,970	--	--	--
	6/30/2010	--	--	216	1,860	--	--	--	--	--	--	--	--	--	2,120	68.1	--	2,190	--	--	--
	9/20/2010	--	--	280	3,080	--	--	--	--	--	--	--	--	--	2,690	68.2	--	2,750	--	--	--
	3/14/2011	--	--	--	2,620	--	--	--	--	--	--	--	--	--	--	--	--	2,350	--	--	--
	6/2/2011	--	--	--	9,870	--	--	--	--	--	--	--	--	--	1,290	49.3	--	1,340	--	--	--
	6/11/2012	--	--	--	11,300	--	--	--	--	--	--	--	--	--	1,510	57.0	--	1,570	--	--	--
9/6/2012	--	--	--	--	11,000	--	--	--	--	467	--	--	--	--	--	--	--	--	--	--	
9/11/2012	--	--	--	--	--	--	--	--	--	--	--	--	--	0.45	--	--	--	--	--	--	
MW-11	7/6/2010	--	--	<100	3,510	--	--	--	--	--	--	--	--	--	<50.0	31.0	--	66.9	--	--	--
	9/20/2010	--	--	<100	1,690	--	--	--	--	--	--	--	--	--	167	<10.0	--	172	--	--	--
	3/14/2011	--	--	--	756	--	--	--	--	--	--	--	--	--	--	--	--	<50.0	--	--	--
	6/2/2011	--	--	--	1,040	--	--	--	--	--	--	--	--	--	110	<10.0	--	115	--	--	--
	6/11/2012	--	--	--	1,300	--	--	--	--	--	--	--	--	--	88.8	<10	--	93.5	--	--	--
MW-12	7/6/2010	--	--	<100	30,200	--	--	--	--	--	--	--	--	--	<50.0	60.5	--	<50.0	--	--	--
	9/20/2010	--	--	552	3,890	--	--	--	--	--	--	--	--	--	72.3	<10.0	--	75.2	--	--	--
	3/14/2011	--	--	--	793	593	200	<10.0	12,400	<0.20	114	<20.0	151	--	<50.0	60.6	--	54.4	--	--	--
	6/2/2011	--	1,100	--	9,340	8,740	600	<10.0	12,800	<0.20	287	<20.0	119	--	<50.0	<10.0	0.14	58.0	0.91	--	15,600
	6/12/2012	--	--	--	497	--	--	--	--	--	--	--	--	--	<50.0	<10	--	<50.0	--	--	--
	9/6/2012	--	--	--	--	190	--	--	--	--	63.8	--	--	--	--	--	--	--	--	--	--
3/4/2014	<5.0	--	--	680	--	--	<5.0	--	<0.5	--	--	120	--	--	--	--	--	--	--	--	
MW-12A	7/6/2010	--	--	716	57,300	--	--	--	--	--	--	--	--	--	3,680	164	--	3,840	--	--	--
	9/20/2010	--	--	<100	523	--	--	--	--	--	--	--	--	--	4,680	10.2	--	4,690	--	--	--
	3/14/2011	--	--	--	523	--	--	--	--	--	--	--	--	--	--	--	--	4,790	--	--	--
	6/2/2011	--	--	--	754	--	--	--	--	--	--	--	--	--	4,710	<10.0	--	4,720	--	--	--
	6/11/2012	--	--	--	859	--	--	--	--	--	--	--	--	--	4,250	<10	--	4,260	--	--	--

TABLE 3b
 ADDITIONAL HISTORICAL GROUNDWATER ANALYTICAL DATA
 76 STATION NO. 5191/504
 449 HEGENBERGER ROAD
 OAKLAND, CALIFORNIA



Well I.D.	Date	GROUND WATER ANALYTICAL DATA																			
		Copper (ug/L)	Inorganic Carbon (mg/L)	Iron SW6010 D (ug/L)	Iron SW6010 T (ug/L)	Iron, Ferric (ug/L)	Iron, Ferrous (ug/L)	Lead (ug/L)	Manganese (ug/L)	Mercury (ug/L)	Methane (ug/L)	Molybdenum (ug/L)	Nickel (ug/L)	Nitrate as N E300.0 (mg/L)	Nitrate as N E353/E351 (ug/L)	Nitrite as N (ug/L)	Nitrogen, Ammonia (mg/L)	Nitrogen, NO2 plus NO3 (ug/L)	Nitrogen, Total Kjeldahl (mg/L)	Oil and Grease (ug/L)	Salinity (mg/L)
MW-13	7/6/2010	--	--	116	92,600	--	--	--	--	--	--	--	--	--	<50.0	65	--	70	--	--	--
	9/20/2010	--	--	279	59,500	--	--	--	--	--	--	--	--	--	<50.0	<10.0	--	<50.0	--	--	--
	3/14/2011	--	--	--	44,600	--	--	--	--	--	--	--	--	--	--	--	--	<50.0	--	--	--
	6/2/2011	--	--	--	36,700	--	--	--	--	--	--	--	--	--	71.5	14.5	--	86.0	--	--	--
	6/12/2012	--	--	--	3,760	--	--	--	--	--	--	--	--	--	<50.0	19.0	--	<50.0	--	--	--
MW-14	6/2/2011	--	--	--	47,500	--	--	--	--	--	--	--	--	--	<50.0	10.4	--	50.1	--	--	--
	6/12/2012	--	--	--	1,150	--	--	--	--	--	--	--	--	--	<50.0	<10	--	<50.0	--	--	--
	9/6/2012	--	--	--	--	8,900	--	--	--	718	--	--	--	--	--	--	--	--	--	--	--
	9/11/2012	--	--	--	--	--	--	--	--	--	--	--	--	<0.10	--	--	--	--	--	--	--
MW-15	6/2/2011	--	--	--	11,700	--	--	--	--	--	--	--	--	--	890	38.0	--	928	--	--	--
	6/12/2012	--	--	--	2,920	--	--	--	--	--	--	--	--	--	<50.0	<10	--	<50.0	--	--	--
MW-16	6/2/2011	--	--	--	34,200	--	--	--	--	--	--	--	--	--	<50.0	<10.0	--	<50.0	--	--	--
	6/12/2012	--	--	--	1,730	--	--	--	--	--	--	--	--	--	<50.0	<10	--	<50.0	--	--	--
MW-17	6/2/2011	--	--	--	109,000	--	--	--	--	--	--	--	--	--	<50.0	29.7	--	<50.0	--	--	--
	6/12/2012	--	--	--	44,300	--	--	--	--	--	--	--	--	--	<50.0	39.0	--	<50.0	--	--	--
	9/6/2012	--	--	--	--	21,000	--	--	--	--	182	--	--	--	--	--	--	--	--	--	--
	9/11/2012	--	--	--	--	--	--	--	--	--	--	--	--	<0.50	--	--	--	--	--	--	--

Analytical Notes:
 < - Below laboratory's indicated reporting limit
 mg/L - milligrams per liter
 ug/L - micrograms/liter
Bold - Above the laboratory's indicated reporting limit

TABLE 3c
ADDITIONAL HISTORICAL GROUNDWATER ANALYTICAL DATA
76 STATION NO. 5191/5041
449 HEGENBERGER ROAD
OAKLAND, CALIFORNIA



Well I.D.	Date	GROUNDWATER ANALYTICAL DATA							
		Selenium (ug/L)	Silver (ug/L)	Sulfate E300 (ug/L)	Sulfate E300.1 (mg/L)	Thallium (ug/L)	Total Organic Carbon (mg/L)	Vanadium (ug/L)	Zinc (ug/L)
MW-3	12/17/2009	--	--	--	<0.5	--	--	--	--
	6/30/2010	--	--	<5000	--	--	--	--	--
	6/2/2011	--	--	<5000	--	--	--	--	--
	6/11/2012	--	--	<2000	--	--	--	--	--
MW-6	9/17/2009	--	--	<1.0	<0.0010	--	--	--	--
	12/17/2009	--	--	--	<0.5	--	--	--	--
	3/29/2010	--	--	<1000	--	--	--	--	--
	6/30/2010	--	--	<5000	--	--	--	--	--
	9/20/2010	--	--	<1000	--	--	--	--	--
	3/14/2011	<10.0	<10.0	35,400	--	<20.0	--	<50.0	<40.0
	6/2/2011	<10.0	<10.0	38,900	--	<20.0	41	<50.0	<40.0
	6/12/2012	--	--	1,110	--	--	--	--	--
3/4/2014	--	<5.0	--	--	--	--	--	36	
MW-7	6/30/2010	--	--	191,000	--	--	--	--	--
	6/2/2011	--	--	48,900	--	--	--	--	--
	6/11/2012	--	--	56,900	--	--	--	--	--
MW-8	6/30/2010	--	--	2,360,000	--	--	--	--	--
	6/2/2011	--	--	2,830,000	--	--	--	--	--
	6/11/2012	--	--	2,570,000	--	--	--	--	--
MW-9	12/17/2009	--	--	--	11	--	--	--	--
	6/30/2010	--	--	19,000	--	--	--	--	--
	3/14/2011	<10.0	<10.0	8,980	--	<20.0	--	<50.0	<40.0
	6/2/2011	<10.0	<10.0	18,600	--	<20.0	4.7	<50.0	<40.0
	6/11/2012	--	--	42,500	--	--	--	--	--

TABLE 3c
ADDITIONAL HISTORICAL GROUNDWATER ANALYTICAL DATA
76 STATION NO. 5191/5041
449 HEGENBERGER ROAD
OAKLAND, CALIFORNIA



Well I.D.	Date	GROUNDWATER ANALYTICAL DATA							
		Selenium (ug/L)	Silver (ug/L)	Sulfate E300 (ug/L)	Sulfate E300.1 (mg/L)	Thallium (ug/L)	Total Organic Carbon (mg/L)	Vanadium (ug/L)	Zinc (ug/L)
MW-10	9/17/2009	--	--	84	0.084	--	--	--	--
	12/17/2009	--	--	--	86	--	--	--	--
	3/29/2010	--	--	73,600	--	--	--	--	--
	6/30/2010	--	--	70,800	--	--	--	--	--
	9/20/2010	--	--	82,000	--	--	--	--	--
	3/14/2011	--	--	68,600	--	--	--	--	--
	6/2/2011	--	--	71,700	--	--	--	--	--
6/11/2012	--	--	70,100	--	--	--	--	--	
MW-11	7/6/2010	--	--	82,100	--	--	--	--	--
	9/20/2010	--	--	58,300	--	--	--	--	--
	3/14/2011	--	--	59,900	--	--	--	--	--
	6/2/2011	--	--	62,900	--	--	--	--	--
	6/11/2012	--	--	79,400	--	--	--	--	--
MW-12	7/6/2010	--	--	3,030,000	--	--	--	--	--
	9/20/2010	--	--	1,970,000	--	--	--	--	--
	3/14/2011	<10.0	<10.0	2,500,000	--	<20.0	--	<50.0	<40.0
	6/2/2011	<10.0	<10.0	2,330,000	--	<20.0	9.1	<50.0	<40.0
	6/12/2012	--	--	2,130,000	--	--	--	--	--
	3/4/2014	--	<5.0	--	--	--	--	--	46
MW-12A	7/6/2010	--	--	100,000	--	--	--	--	--
	9/20/2010	--	--	82,500	--	--	--	--	--
	3/14/2011	--	--	81,000	--	--	--	--	--
	6/2/2011	--	--	101,000	--	--	--	--	--
	6/11/2012	--	--	118,000	--	--	--	--	--

TABLE 3c
ADDITIONAL HISTORICAL GROUNDWATER ANALYTICAL DATA
76 STATION NO. 5191/5041
449 HEGENBERGER ROAD
OAKLAND, CALIFORNIA



Well I.D.	Date	GROUNDWATER ANALYTICAL DATA							
		Selenium (ug/L)	Silver (ug/L)	Sulfate E300 (ug/L)	Sulfate E300.1 (mg/L)	Thallium (ug/L)	Total Organic Carbon (mg/L)	Vanadium (ug/L)	Zinc (ug/L)
MW-13	7/6/2010	--	--	450,000	--	--	--	--	--
	9/20/2010	--	--	241,000	--	--	--	--	--
	3/14/2011	--	--	375,000	--	--	--	--	--
	6/2/2011	--	--	188,000	--	--	--	--	--
	6/12/2012	--	--	131,000	--	--	--	--	--
MW-14	6/2/2011	--	--	56,300	--	--	--	--	--
	6/12/2012	--	--	439,000	--	--	--	--	--
MW-15	6/2/2011	--	--	62,700	--	--	--	--	--
	6/12/2012	--	--	42,100	--	--	--	--	--
MW-16	6/2/2011	--	--	8,740	--	--	--	--	--
	6/12/2012	--	--	19,900	--	--	--	--	--
MW-17	6/2/2011	--	--	3,920,000	--	--	--	--	--
	6/12/2012	--	--	2,520,000	--	--	--	--	--

Analytical Notes:

< - Below laboratory's indicated reporting limit

mg/L - milligrams per liter

ug/L - micrograms/liter

Bold - Above the laboratory's indicated reporting limit

TABLE 3d
 ADDITIONAL HISTORICAL GROUNDWATER ANALYTICAL DATA
 76 STATION NO. 5191/5043
 449 HEGENBERGER ROAD
 OAKLAND, CALIFORNIA



Well I.D.	Date	GROUNDWATER ANALYTICAL DATA												
		1,2,4-Trimethylbenzene (ug/L)	1,3,5-Trimethylbenzene (ug/L)	Isopropyl Benzene (ug/L)	Naphthalene (ug/L)	O-Xylene (ug/L)	P,M-Xylene (ug/L)	n-Butylbenzene (ug/L)	n-Propylbenzene (ug/L)	p-Isopropyltoluene (ug/L)	sec-Butylbenzene (ug/L)	HEM:Oil and Grease (mg/L)	Phenolics, Total (mg/L)	Cyanide, Total (mg/L)
MW-6	3/4/2014	3,000	860	200	990	300	1,400	100	530	22	53	1.6	<0.1	<0.02
MW-12	3/4/2014	3.7	11	<2.0	<2.0	<2.0	<2.0	<2.0	<2.0	<2.0	<2.0	1.9	0.1	<0.02

Analytical Notes:

< - Below laboratory's indicated reporting limit
 mg/L - milligrams per liter
 MPN/100ML - most probable number per 100 ml
 ug/L - micrograms/liter
Bold - Above the laboratory's indicated reporting limit

TABLE 4
Historical Groundwater Gradient and Flow Direction Data
76 Station No. 5191/5043
449 Hegenberger Road
Oakland, California

Site	Monitoring Date	Groundwater Gradient (feet per foot)	Groundwater Flow Direction															
			N	NNE	NE	ENE	E	ESE	SE	SSE	S	SSW	SW	WSW	W	WNW	NW	NNW
	03/06/12	0.010	0	0	0	0	0	0	0	1	0	0	0	0	0	0	0	0
	06/11/12	0.050	0	0	0	0	0	0	1	0	0	0	0	0	0	0	0	0
	09/06/12	Variable	0	0	0	0	0	0	0	0	0	0	0	0	0	0	0	0
	12/13/12	0.020	0	0	0	0	0	0	1	0	0	0	0	0	0	0	0	0
	03/14/13	0.050	0	0	0	0	0	0	1	0	0	0	0	0	0	0	0	0
	06/11/13	0.001	0	0	0	0	0	0	1	0	0	0	0	0	0	0	0	0
	09/10/13	0.014	0	0	0	0	0	0	0	0	1	0	0	0	0	0	0	0
	12/12/13	0.018	0	0	0	0	0	0	1	0	0	0	0	0	0	0	0	0
	03/04/14	0.010	0	0	0	0	0	0	1	0	0	0	0	0	0	0	0	0
	06/12/14	0.020	0	0	0	0	0	0	0	0	1	0	0	0	0	0	0	0
	09/05/14	0.003	0	0	0	0	0	0	0	0	1	0	0	0	0	0	0	0
	12/22/14	Variable	0	0	0	0	0	0	0	0	0	0	0	0	0	0	0	0
	03/16/15	Variable	0	0	0	0	0	0	0	0	0	0	0	0	0	0	0	0
	06/11/15	Variable	0	0	0	0	0	0	0	0	0	0	0	0	0	0	0	0
	09/09/15	Variable	0	0	0	0	0	0	0	0	0	0	0	0	0	0	0	0
	12/08/15	Variable	0	0	0	0	0	0	0	0	0	0	0	0	0	0	0	0
	03/08/16	Variable	0	0	0	0	0	0	0	0	0	0	0	0	0	0	0	0
0.024 Average			0	0	0	0	0	1	34	1	16	0	20	2	3	0	0	0
Explanation																		
NA = Not available																		
Number of Events = 82																		

Quarterly Summary Report, First Quarter 2016
76 Station No. 5191/5043
Oakland, CA
Antea Group Project No. I42705191



Appendix A

Previous Investigation and Site History Summary

PREVIOUS INVESTIGATION AND SITE HISTORY SUMMARY

October 1991 - Four soil samples were collected from the product pipe trenches at depths of approximately 3 feet below ground surface (bgs) during a dispenser island modification. The product pipe trenches were subsequently excavated to the groundwater depth at 4 to 4.5 feet bgs.

February 1992 - Three monitoring wells, MW-1 through MW-3, were installed at the site to depths ranging from 13.5 to 15 feet bgs.

August 1992 - Three additional monitoring wells, MW-4 through MW-6, were installed at the site to a depth of 13.5 feet bgs.

September 1994 - One 280-gallon waste-oil UST was removed from the site. The UST was made of steel, and no apparent holes or cracks were observed in the UST. One soil sample was collected from beneath the former UST at a depth of approximately 9 feet bgs. No petroleum hydrocarbons were reported.

January 1995 - Two additional monitoring wells, MW-9 and MW-10, were installed to depths of 13 and 15 feet bgs. In addition, monitoring wells MW-4 and MW-5 were destroyed by over-drilling the wells and backfilling with neat cement.

March 1995 - Two 10,000-gallon gasoline USTs and one 10,000-gallon diesel UST were removed from the site. Groundwater was encountered in the tank cavity at a depth of approximately 8.5 feet bgs. Soil samples contained total petroleum hydrocarbons as diesel (TPHd) and benzene, and TPH as gasoline (TPHg). Approximately 125,000 gallons of groundwater were pumped from the site for remediation and properly disposed off-site. Four fuel dispenser islands and associated product piping were also removed. Based on the results of the confirmation samples, the product dispenser islands were over excavated to approximately 6 feet bgs.

March-April 1995 - During demolition activities of the former station building, soil samples were collected from two excavations, which were subsequently over excavated. Confirmation samples contained petroleum hydrocarbons. An additional area on the south side of the former station building was excavated based on photo-ionization detector (PID) readings. Two monitoring wells, MW-1 and MW-2, were destroyed in order to allow for over excavation activities to extend to an area adjacent to the dispenser islands in the southeastern quadrant of the site. The excavated areas were subsequently backfilled with clean-engineered fill.

April 1997 - Two additional monitoring wells, MW-7 and MW-8, were installed off-site to the south and east on the neighboring property to a depth of 13 feet bgs. In addition, monitoring well MW-3, which was damaged during site renovation activities, was fully drilled out and reconstructed in the same borehole.

October 2003 - Site environmental consulting responsibilities were transferred to TRC.

April 8-9, 2005 - TRC conducted a 24-hour dual phase extraction (DPE) test at the site using monitoring well MW-6. The 24-hour DPE test was only moderately successful at removing vapor-phase petroleum hydrocarbons from the subsurface; therefore, TRC recommended DPE no longer be considered a viable remedial alternative for the site.

October 2007 - Site environmental consulting responsibilities were transferred to Delta Consultants.

December 2009 - Delta advanced two borings, B-4 and B-5, to depths of 20 feet bgs and 32 feet bgs, respectively. Analytical results from the soil and groundwater samples collected from these two borings indicated that the soil and the groundwater were impacted by petroleum hydrocarbons at these locations.

June 2010 – Delta installed two 4-inch diameter monitoring/extraction wells, MW-11 and MW-12, and two 2-inch diameter monitoring wells, MW-12A and MW-13, at the site. Analytical results from the soil and groundwater samples collected from the MW-12 and MW-12A boring locations indicated that the soil and the groundwater were impacted by petroleum hydrocarbons at these locations.

May 2011 – Antea Group (formally Delta Consultants) installed four 2-inch diameter monitoring wells, MW-14 through MW-17, and advanced one soil boring, B-6, at the site. All four monitoring wells were installed with ten feet of screen from 3 feet bgs to 13 feet bgs. Analytical results of soil samples collected during the monitoring well installation reported TPHg concentrations ranging from 1.0 milligrams per kilogram (mg/kg) (MW-14d13) to 2,490 mg/kg (B-6d9), benzene concentrations ranging from 0.67 mg/kg (B-6d21) to 26.4 mg/kg (B-6d9), toluene concentrations ranging from 0.2 mg/kg (MW-14d10) to 73.9 mg/kg (B-6d9), ethylbenzene concentrations ranging from 0.037 mg/kg (MW-14d13) to 58.1 mg/kg (B-6d9), total xylenes concentrations ranging from 0.066 mg/kg (MW-14d13) to 230 mg/kg (B-6d9), methyl tertiary-butyl ether (MTBE) concentrations ranging from 0.015 mg/kg (MW-15d13) to 0.19 mg/kg (MW-15d8), tertiary-butyl alcohol (TBA) concentrations ranging from 0.014 mg/kg (MW-16d8 and B-6d21) to 0.16 mg/kg (MW-15d8), and lead concentrations ranging from 5.5 mg/kg (MW-16d13) to 16.3 mg/kg (MW-17d9). Diesel range organics (DRO) and DRO with silica gel concentrations were reported; however, all of the results did not match the laboratory standard for diesel. Concentrations of DRO ranged from 2.9 mg/kg (MW-17d13) to 258 mg/kg (B-6d14) and DRO with silica gel concentrations ranged from 2.5 mg/kg (MW-17d13) to 250 mg/kg (B-6d14).

March 2012 – Antea Group advanced five soil borings (HPB-1 through HPB-5) at the site. The borings were advanced using direct push technology. The borings were used to obtain a hydraulic profile of the substrate beneath the site. The data obtained during the investigation will be used to determine the best path forward in terms of remediation.

July 2013 – Antea Group advanced ten soil borings (SB-1 through SB-10) at the site. The borings were advanced using direct push technology. The borings were used to delineate petroleum hydrocarbon impacted soil around

monitoring well MW-6. Results of the investigation can be found in the *Site Investigation Report*, dated January 9, 2014.

June 2014 – Antea Group destroyed monitoring wells MW-10, MW-12, MW-12A, and MW-17 by pressure grouting. The wells were destroyed in preparation for on-site soil excavation activities.

September 2014 – Antea Group advanced two (2) cone penetration test (CPT) borings CPT-1 and CPT-2 in preparation for soil excavations on site. Soil and groundwater samples were not collected. Data from the CPT borings was used to help design shoring for excavations. Antea Group advanced three (3) off-site soil borings, SB-13 through SB-15. Soil and grab-groundwater samples were collected from the borings.

July 2015 – Antea Group destroyed on-site monitoring wells MW-6 and MW-14 in preparation for on-site soil excavation activities. On-site soil borings were advanced for waste characterization (WC-1 to WC-3) and delineate soil (SB-16 to SB-18) concentrations in the vicinity of the proposed soil excavation. Two off-site soil borings were advanced (SB-11 and SB-12) for delineation down-gradient.

January 2015 – Antea Group destroyed off-site monitoring wells MW-7 and MW-8 by drill-out.

SENSITIVE RECEPTORS

April 24, 2006, TRC completed a sensitive receptor survey for the site. According to the Department of Water Resources (DWR) records, three water supply wells are located within one-half mile of the site. The closest well is an irrigation well, reported to be, approximately 1,080 feet southeast of the site. In addition, two surface water bodies were observed within a one-half mile radius of the site. San Leandro Creek is located approximately 1,400 feet southwest of the site and flows into the San Leandro Bay. Elmhurst Creek is located approximately 2,220 feet north of the site and also flows into the San Leandro Bay.

Current Consultant: **Antea Group**

Quarterly Summary Report, First Quarter 2016
76 Station No. 5191/5043
Oakland, CA
Antea Group Project No. I42705191



Appendix B

Antea Group Groundwater Sampling Procedures

FIELD METHODS AND PROCEDURES

The following section describes field procedures that are to be used by Antea Group personnel in the performance of the tasks involved with this project.

1.0 HEALTH AND SAFETY PLAN

Fieldwork performed by Antea Group and Antea Group's subcontractors at the site will be conducted according to guidelines established in a Site Health and Safety Plan (SHSP). The SHSP is a document that describes the hazards that may be encountered in the field and specifies protective equipment, work procedures and emergency information. A copy of the SHSP will be at the site and available for reference by appropriate parties during work at the site.

2.0 GROUNDWATER DEPTH ASSESSMENT

A water/product interface probe is used to assess the liquid-phase hydrocarbons (LPH) thickness, if present, and a water level indicator is used to measure the groundwater depth in monitoring wells that do not contain LPH. Depth to groundwater or LPH is measured from a datum point at the top of each monitoring well casing. The datum point is typically a notch cut in the north side of the casing edge. If a water level indicator is used, the tip is subjectively analyzed for LPH sheen.

3.0 SUBJECTIVE ANALYSIS OF GROUNDWATER

Prior to purging, a water sample is collected from the monitoring well for subjective assessment. The sample is retrieved by gently lowering a clean, disposable bailer to approximately one-half the bailer length past the air/liquid interface. The bailer is then retrieved and the sample contained within the bailer is examined for floating LPH and the appearance of a LPH sheen.

4.0 MONITORING WELL SAMPLING

Monitoring wells are purged using a pump or bailer until pH, temperature and conductivity of the purge water has stabilized and a minimum of three well volumes of water has been removed. The purge water is placed in 55-gallon drums and temporarily stored onsite pending evaluation of disposal options. If three well volumes cannot be removed in one-half an hour's time, the well is allowed to recharge to 80 percent of original level. After recharging, a groundwater sample is then removed from each of the wells using a pump or disposable bailer. The water sample is collected, labeled and handled according to the Quality Assurance Plan. Water generated during the monitoring event is disposed of according to the accepted regulatory method pertaining to the site.

5.0 QUALITY ASSURANCE PLAN

This section describes the field and analytical procedures to be followed by Antea Group throughout the investigation.

5.1 General Sample Collection and Handling Procedures

Proper collection and handling are essential to ensure the quality of a sample. Each sample will be collected in the appropriate container, preserved correctly for the intended analysis and stored, prior to analysis, for no longer than the maximum allowable holding time. Details on the procedures for collection and handling of soil samples from this project can be found in previous sections.

5.2 Sample Identification and Chain-of-Custody Procedures

Sample identification and chain-of-custody procedures ensure sample integrity and document sample possession from the time of collection to its ultimate disposal. Each sample container submitted for analysis will have a label affixed to identify the job number, sampler, date and time of sample collection and a sample number unique to that sample. During soil sampling, this information, in addition to a description of the sample, field measurements made, sampling methodology, names of on-site personnel and any other pertinent field observations will be recorded on the borehole log or in the field records.

Quarterly Summary Report, First Quarter 2016
76 Station No. 5191/5043
Oakland, CA
Antea Group Project No. I42705191



Appendix C

Antea Group Groundwater Sampling Field Data Sheets

Groundwater Sampling Form

Site Address:	449 Hegenberger, Oakland, CA 94621		
Project No:	I42705191	Field Technician:	Alan Buehler
Field Point:	MW-16	Date:	3/8/16
Depth to Water (DTW) (ft bgs):	3.23	Well Diameter (in):	2 4 6 8
Depth to LNAPL (ft bgs):		Thickness of LNAPL (ft):	
Total Depth of Well (ft bgs):	12.73	Water Column Height (ft):	9.50

Purging Info and Calculations:

Purge Method: Low-Flow 3 casing volumes Other: _____	Purge Equipment: Disposable Bailer Electric Submersible Peristaltic Pump Bladder Pump Other: _____	Sample Collection Method: Disposable Bailer Extraction Port Dedicated Tubing Disposable Tubing Other: _____
Water Column Height (ft): 9.50	X Conversion Factor (gal/ft): .17	= Casing Volume (gal): 1.6
Casing Volume (gal): 1.6	X Specified Volumes: 3	= Calculated Purge (gal): 4.8
Conversion Factors (gal/ft): 2" = 0.17 4" = 0.66 6" = 1.5 8" = 2.6 Other = radius ² * 0.163		

Purge:	Start Time:	Stop Time:	Time	Temp (°C)	pH	Conductivity (µS/cm)	ORP (mV)	Turbidity (NTU)	D.O. (mg/L)	Volume Purged (gal)	Water Level (for Low-Flow only)
Pre-Purge	12:08										
	12:09			19.64	7.13	3402	-154.2	205	7.45	1.5	
	12:10			19.99	7.19	3102	-151.8	205	7.33	3	
	12:11			19.92	7.39	3250	-169.1	13.1	6.90	4.8	
Post-Purge											
Did Well dewater?	Yes	<input checked="" type="radio"/> No	Total Purge volume (gal): 4.8								

Other Comments: _____

Sample Info:	
Sample ID: MW-16-20160331	Sample Date and Time: 3/8/16 12:20
Selected Analysis:	

This form was provided by Antea Group and completed by: (Print Full Name) Alan Buehler

Signature: _____ Date: 3/8/16



LNAPL = light non-aqueous phase liquids
 bgs = below ground surface
 ORP = Oxidation-Reduction Potential
 D.O. = dissolved oxygen

gal = gallon/s
 temp = temperature
 NTU = Nephelometric Turbidity Units
 mV = millivolts

Groundwater Sampling Form

Site Address: 449 Hegenberger, Oakland, CA 94621	
Project No: I42705191	Field Technician: Alan Buehler
Field Point: MW-13	Date: 3/8/16
Depth to Water (DTW) (ft bgs): 2.0 3.03	Well Diameter (in): (2) 4 6 8
Depth to LNAPL (ft bgs):	Thickness of LNAPL (ft):
Total Depth of Well (ft bgs): 14.02 14.69	Water Column Height (ft): 11.60 11.60

Purging Info and Calculations:

Purge Method: Low-Flow 3 casing volumes Other: _____	Purge Equipment: Disposable Bailer Electric Submersible Peristaltic Pump Bladder Pump Other: _____	Sample Collection Method: Disposable Bailer Extraction Port Dedicated Tubing Disposable Tubing Other: _____
Water Column Height (ft): 11.60 11.60	X Conversion Factor (gal/ft): .17	= Casing Volume (gal): 2.0
Casing Volume (gal): 2.0	X Specified Volumes: 3	= Calculated Purge (gal): 6.0
Conversion Factors (gal/ft): 2" = 0.17 4" = 0.66 6" = 1.5 8" = 2.6 Other = radius ² * 0.163		

Purge:		Start Time:		Stop Time:					
Time	Temp (°C)	pH	Conductivity (µS/cm)	ORP (mV)	Turbidity (NTU)	D.O. (mg/L)	Volume Purged (gal)	Water Level (for Low-Flow only)	
Pre-Purge 12:26				-110.9		9.07			
12:27	19.69	7.18	1815	-198.5	6.85	1.22	2		
12:28	19.68	7.22	2710	-210.8	2.60	0.80	4		
12:29	20.45	7.23	2898	-215.6	13.9	1.04	6		
Post-Purge									
Did Well dewater?	Yes	<input checked="" type="radio"/> No	Total Purge volume (gal): 6						

Other Comments: _____

Sample Info:	
Sample ID: MW-13-20160331	Sample Date and Time: 3/8/16 12:40
Selected Analysis: _____	

This form was provided by Antea Group and completed by: (Print Full Name) Alan Buehler

Signature: _____ Date: 3/8/16

Quarterly Summary Report, First Quarter 2016
76 Station No. 5191/5043
Oakland, CA
Antea Group Project No. I42705191



Appendix D

Certified Laboratory Analytical Report and Data Validation Form



Calscience

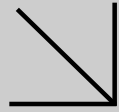

WORK ORDER NUMBER: 16-03-0877

The difference is service



AIR | SOIL | WATER | MARINE CHEMISTRY

Analytical Report For

Client: Antea Group

Client Project Name: 2705191

Attention: Dennis Dettloff
11050 White Rock Rd. Suite# 110
Rancho Cordova, CA 95670-6001

Approved for release on 03/18/2016 by:
Terri Chang
Project Manager

ResultLink ▶

Email your PM ▶



Eurofins Calscience, Inc. (Calscience) certifies that the test results provided in this report meet all NELAC requirements for parameters for which accreditation is required or available. Any exceptions to NELAC requirements are noted in the case narrative. The original report of subcontracted analyses, if any, is attached to this report. The results in this report are limited to the sample(s) tested and any reproduction thereof must be made in its entirety. The client or recipient of this report is specifically prohibited from making material changes to said report and, to the extent that such changes are made, Calscience is not responsible, legally or otherwise. The client or recipient agrees to indemnify Calscience for any defense to any litigation which may arise.



Contents

Client Project Name: 2705191
Work Order Number: 16-03-0877

1	Work Order Narrative.	3
2	Sample Summary.	4
3	Client Sample Data.	5
	3.1 EPA 8015B (M) TPH Diesel (Aqueous).	5
	3.2 GC/MS GRO/EPA 8260B Volatile Organics (Aqueous).	6
4	Quality Control Sample Data.	13
	4.1 MS/MSD.	13
	4.2 LCS/LCSD.	15
5	Sample Analysis Summary.	18
6	Glossary of Terms and Qualifiers.	19
7	Chain-of-Custody/Sample Receipt Form.	20

Condition Upon Receipt:

Samples were received under Chain-of-Custody (COC) on 03/11/16. They were assigned to Work Order 16-03-0877.

Unless otherwise noted on the Sample Receiving forms all samples were received in good condition and within the recommended EPA temperature criteria for the methods noted on the COC. The COC and Sample Receiving Documents are integral elements of the analytical report and are presented at the back of the report.

Holding Times:

All samples were analyzed within prescribed holding times (HT) and/or in accordance with the Calscience Sample Acceptance Policy unless otherwise noted in the analytical report and/or comprehensive case narrative, if required.

Any parameter identified in 40CFR Part 136.3 Table II that is designated as "analyze immediately" with a holding time of ≤ 15 minutes (40CFR-136.3 Table II, footnote 4), is considered a "field" test and the reported results will be qualified as being received outside of the stated holding time unless received at the laboratory within 15 minutes of the collection time.

Quality Control:

All quality control parameters (QC) were within established control limits except where noted in the QC summary forms or described further within this report.

Subcontractor Information:

Unless otherwise noted below (or on the subcontract form), no samples were subcontracted.

Additional Comments:

Air - Sorbent-extracted air methods (EPA TO-4A, EPA TO-10, EPA TO-13A, EPA TO-17): Analytical results are converted from mass/sample basis to mass/volume basis using client-supplied air volumes.

Solid - Unless otherwise indicated, solid sample data is reported on a wet weight basis, not corrected for % moisture. All QC results are always reported on a wet weight basis.



Calscience

Sample Summary

Client: Antea Group	Work Order:	16-03-0877
11050 White Rock Rd. Suite# 110	Project Name:	2705191
Rancho Cordova, CA 95670-6001	PO Number:	
	Date/Time Received:	03/11/16 11:00
	Number of Containers:	26

Attn: Dennis Dettloff

Sample Identification	Lab Number	Collection Date and Time	Number of Containers	Matrix
MW-11_20160331	16-03-0877-1	03/08/16 13:30	6	Aqueous
MW-13_20160331	16-03-0877-2	03/08/16 12:40	6	Aqueous
MW-15_20160331	16-03-0877-3	03/08/16 13:50	6	Aqueous
MW-16_20160331	16-03-0877-4	03/08/16 12:20	6	Aqueous
Trip Blank	16-03-0877-5	03/08/16 00:00	2	Aqueous



Calscience

Analytical Report

Antea Group
11050 White Rock Rd. Suite# 110
Rancho Cordova, CA 95670-6001

Date Received: 03/11/16
Work Order: 16-03-0877
Preparation: EPA 3510C
Method: EPA 8015B (M)
Units: ug/L

Project: 2705191

Page 1 of 1

Client Sample Number	Lab Sample Number	Date/Time Collected	Matrix	Instrument	Date Prepared	Date/Time Analyzed	QC Batch ID
MW-11_20160331	16-03-0877-1-F	03/08/16 13:30	Aqueous	GC 45	03/14/16	03/15/16 17:31	160314B17
<u>Parameter</u>		<u>Result</u>		<u>RL</u>		<u>DF</u>	<u>Qualifiers</u>
TPH as Diesel		52		46		1.00	SG,HD
<u>Surrogate</u>		<u>Rec. (%)</u>		<u>Control Limits</u>		<u>Qualifiers</u>	
n-Octacosane		112		68-140			
MW-13_20160331	16-03-0877-2-F	03/08/16 12:40	Aqueous	GC 45	03/14/16	03/15/16 17:47	160314B17
<u>Parameter</u>		<u>Result</u>		<u>RL</u>		<u>DF</u>	<u>Qualifiers</u>
TPH as Diesel		ND		46		1.00	SG
<u>Surrogate</u>		<u>Rec. (%)</u>		<u>Control Limits</u>		<u>Qualifiers</u>	
n-Octacosane		90		68-140			
MW-15_20160331	16-03-0877-3-F	03/08/16 13:50	Aqueous	GC 45	03/14/16	03/15/16 18:03	160314B17
<u>Parameter</u>		<u>Result</u>		<u>RL</u>		<u>DF</u>	<u>Qualifiers</u>
TPH as Diesel		ND		48		1.00	SG
<u>Surrogate</u>		<u>Rec. (%)</u>		<u>Control Limits</u>		<u>Qualifiers</u>	
n-Octacosane		97		68-140			
MW-16_20160331	16-03-0877-4-F	03/08/16 12:20	Aqueous	GC 45	03/14/16	03/15/16 18:19	160314B17
<u>Parameter</u>		<u>Result</u>		<u>RL</u>		<u>DF</u>	<u>Qualifiers</u>
TPH as Diesel		140		45		1.00	SG,HD
<u>Surrogate</u>		<u>Rec. (%)</u>		<u>Control Limits</u>		<u>Qualifiers</u>	
n-Octacosane		90		68-140			
Method Blank	099-15-304-1352	N/A	Aqueous	GC 45	03/14/16	03/15/16 16:43	160314B17
<u>Parameter</u>		<u>Result</u>		<u>RL</u>		<u>DF</u>	<u>Qualifiers</u>
TPH as Diesel		ND		50		1.00	
<u>Surrogate</u>		<u>Rec. (%)</u>		<u>Control Limits</u>		<u>Qualifiers</u>	
n-Octacosane		93		68-140			

Return to Contents

RL: Reporting Limit. DF: Dilution Factor. MDL: Method Detection Limit.



Calscience

Analytical Report

Antea Group
11050 White Rock Rd. Suite# 110
Rancho Cordova, CA 95670-6001

Date Received: 03/11/16
Work Order: 16-03-0877
Preparation: EPA 5030C
Method: GC/MS / EPA 8260B
Units: ug/L

Project: 2705191

Page 1 of 7

Client Sample Number	Lab Sample Number	Date/Time Collected	Matrix	Instrument	Date Prepared	Date/Time Analyzed	QC Batch ID
MW-11_20160331	16-03-0877-1-A	03/08/16 13:30	Aqueous	GC/MS PP	03/12/16	03/12/16 15:58	160312L008

Parameter	Result	RL	DF	Qualifiers
Benzene	ND	0.50	1.00	
Ethylbenzene	ND	1.0	1.00	
Toluene	ND	1.0	1.00	
p/m-Xylene	ND	1.0	1.00	
o-Xylene	ND	1.0	1.00	
Methyl-t-Butyl Ether (MTBE)	12	1.0	1.00	
Tert-Butyl Alcohol (TBA)	ND	10	1.00	
Ethanol	ND	100	1.00	
Gasoline Range Organics (C6-C12)	ND	50	1.00	

Surrogate	Rec. (%)	Control Limits	Qualifiers
Dibromofluoromethane	97	78-126	
1,2-Dichloroethane-d4	100	75-135	
Toluene-d8	98	80-120	
Toluene-d8-TPPH	96	88-112	
1,4-Bromofluorobenzene	97	80-120	

RL: Reporting Limit. DF: Dilution Factor. MDL: Method Detection Limit.



Calscience

Analytical Report

Antea Group
11050 White Rock Rd. Suite# 110
Rancho Cordova, CA 95670-6001

Date Received: 03/11/16
Work Order: 16-03-0877
Preparation: EPA 5030C
Method: GC/MS / EPA 8260B
Units: ug/L

Project: 2705191

Page 2 of 7

Client Sample Number	Lab Sample Number	Date/Time Collected	Matrix	Instrument	Date Prepared	Date/Time Analyzed	QC Batch ID
MW-13_20160331	16-03-0877-2-A	03/08/16 12:40	Aqueous	GC/MS PP	03/12/16	03/12/16 20:49	160312L008

Parameter	Result	RL	DF	Qualifiers
Benzene	ND	0.50	1.00	
Ethylbenzene	ND	1.0	1.00	
Toluene	ND	1.0	1.00	
p/m-Xylene	ND	1.0	1.00	
o-Xylene	ND	1.0	1.00	
Methyl-t-Butyl Ether (MTBE)	14	1.0	1.00	
Tert-Butyl Alcohol (TBA)	54	10	1.00	
Ethanol	ND	100	1.00	
Gasoline Range Organics (C6-C12)	70	50	1.00	

Surrogate	Rec. (%)	Control Limits	Qualifiers
Dibromofluoromethane	97	78-126	
1,2-Dichloroethane-d4	101	75-135	
Toluene-d8	98	80-120	
Toluene-d8-TPPH	96	88-112	
1,4-Bromofluorobenzene	98	80-120	

RL: Reporting Limit. DF: Dilution Factor. MDL: Method Detection Limit.



Calscience

Analytical Report

Antea Group
11050 White Rock Rd. Suite# 110
Rancho Cordova, CA 95670-6001

Date Received: 03/11/16
Work Order: 16-03-0877
Preparation: EPA 5030C
Method: GC/MS / EPA 8260B
Units: ug/L

Project: 2705191

Page 3 of 7

Client Sample Number	Lab Sample Number	Date/Time Collected	Matrix	Instrument	Date Prepared	Date/Time Analyzed	QC Batch ID
MW-15_20160331	16-03-0877-3-A	03/08/16 13:50	Aqueous	GC/MS PP	03/12/16	03/12/16 21:19	160312L008

Parameter	Result	RL	DF	Qualifiers
Benzene	ND	0.50	1.00	
Ethylbenzene	ND	1.0	1.00	
Toluene	ND	1.0	1.00	
p/m-Xylene	ND	1.0	1.00	
o-Xylene	ND	1.0	1.00	
Methyl-t-Butyl Ether (MTBE)	38	1.0	1.00	
Tert-Butyl Alcohol (TBA)	31	10	1.00	
Ethanol	ND	100	1.00	
Gasoline Range Organics (C6-C12)	ND	50	1.00	

Surrogate	Rec. (%)	Control Limits	Qualifiers
Dibromofluoromethane	99	78-126	
1,2-Dichloroethane-d4	102	75-135	
Toluene-d8	98	80-120	
Toluene-d8-TPPH	96	88-112	
1,4-Bromofluorobenzene	96	80-120	

RL: Reporting Limit. DF: Dilution Factor. MDL: Method Detection Limit.

Analytical Report

Antea Group
11050 White Rock Rd. Suite# 110
Rancho Cordova, CA 95670-6001

Date Received: 03/11/16
Work Order: 16-03-0877
Preparation: EPA 5030C
Method: GC/MS / EPA 8260B
Units: ug/L

Project: 2705191

Page 4 of 7

Client Sample Number	Lab Sample Number	Date/Time Collected	Matrix	Instrument	Date Prepared	Date/Time Analyzed	QC Batch ID
MW-16_20160331	16-03-0877-4-A	03/08/16 12:20	Aqueous	GC/MS PP	03/12/16	03/12/16 21:48	160312L008

Parameter	Result	RL	DF	Qualifiers
Benzene	ND	0.50	1.00	
Ethylbenzene	ND	1.0	1.00	
Toluene	ND	1.0	1.00	
p/m-Xylene	ND	1.0	1.00	
o-Xylene	ND	1.0	1.00	
Methyl-t-Butyl Ether (MTBE)	8.3	1.0	1.00	
Tert-Butyl Alcohol (TBA)	130	10	1.00	
Ethanol	ND	100	1.00	
Gasoline Range Organics (C6-C12)	ND	50	1.00	

Surrogate	Rec. (%)	Control Limits	Qualifiers
Dibromofluoromethane	98	78-126	
1,2-Dichloroethane-d4	101	75-135	
Toluene-d8	98	80-120	
Toluene-d8-TPPH	96	88-112	
1,4-Bromofluorobenzene	97	80-120	

RL: Reporting Limit. DF: Dilution Factor. MDL: Method Detection Limit.



Calscience

Analytical Report

Antea Group
11050 White Rock Rd. Suite# 110
Rancho Cordova, CA 95670-6001

Date Received: 03/11/16
Work Order: 16-03-0877
Preparation: EPA 5030C
Method: GC/MS / EPA 8260B
Units: ug/L

Project: 2705191

Page 5 of 7

Client Sample Number	Lab Sample Number	Date/Time Collected	Matrix	Instrument	Date Prepared	Date/Time Analyzed	QC Batch ID
Trip Blank	16-03-0877-5-A	03/08/16 00:00	Aqueous	GC/MS PP	03/14/16	03/14/16 15:01	160314L011

Parameter	Result	RL	DF	Qualifiers
Benzene	ND	0.50	1.00	
Ethylbenzene	ND	1.0	1.00	
Toluene	ND	1.0	1.00	
p/m-Xylene	ND	1.0	1.00	
o-Xylene	ND	1.0	1.00	
Methyl-t-Butyl Ether (MTBE)	ND	1.0	1.00	
Tert-Butyl Alcohol (TBA)	ND	10	1.00	
Ethanol	ND	100	1.00	
Gasoline Range Organics (C6-C12)	ND	50	1.00	

Surrogate	Rec. (%)	Control Limits	Qualifiers
Dibromofluoromethane	98	78-126	
1,2-Dichloroethane-d4	101	75-135	
Toluene-d8	99	80-120	
Toluene-d8-TPPH	97	88-112	
1,4-Bromofluorobenzene	99	80-120	

RL: Reporting Limit. DF: Dilution Factor. MDL: Method Detection Limit.



Calscience

Analytical Report

Antea Group
11050 White Rock Rd. Suite# 110
Rancho Cordova, CA 95670-6001

Date Received: 03/11/16
Work Order: 16-03-0877
Preparation: EPA 5030C
Method: GC/MS / EPA 8260B
Units: ug/L

Project: 2705191

Page 6 of 7

Client Sample Number	Lab Sample Number	Date/Time Collected	Matrix	Instrument	Date Prepared	Date/Time Analyzed	QC Batch ID
Method Blank	099-12-767-7309	N/A	Aqueous	GC/MS PP	03/12/16	03/12/16 15:29	160312L008

<u>Parameter</u>	<u>Result</u>	<u>RL</u>	<u>DF</u>	<u>Qualifiers</u>
Benzene	ND	0.50	1.00	
Ethylbenzene	ND	1.0	1.00	
Toluene	ND	1.0	1.00	
p/m-Xylene	ND	1.0	1.00	
o-Xylene	ND	1.0	1.00	
Methyl-t-Butyl Ether (MTBE)	ND	1.0	1.00	
Tert-Butyl Alcohol (TBA)	ND	10	1.00	
Ethanol	ND	100	1.00	
Gasoline Range Organics (C6-C12)	ND	50	1.00	

<u>Surrogate</u>	<u>Rec. (%)</u>	<u>Control Limits</u>	<u>Qualifiers</u>
Dibromofluoromethane	97	78-126	
1,2-Dichloroethane-d4	101	75-135	
Toluene-d8	99	80-120	
Toluene-d8-TPPH	97	88-112	
1,4-Bromofluorobenzene	98	80-120	

RL: Reporting Limit. DF: Dilution Factor. MDL: Method Detection Limit.



Calscience

Analytical Report

Antea Group
11050 White Rock Rd. Suite# 110
Rancho Cordova, CA 95670-6001

Date Received: 03/11/16
Work Order: 16-03-0877
Preparation: EPA 5030C
Method: GC/MS / EPA 8260B
Units: ug/L

Project: 2705191

Page 7 of 7

Client Sample Number	Lab Sample Number	Date/Time Collected	Matrix	Instrument	Date Prepared	Date/Time Analyzed	QC Batch ID
Method Blank	099-12-767-7310	N/A	Aqueous	GC/MS PP	03/14/16	03/14/16 11:37	160314L011

<u>Parameter</u>	<u>Result</u>	<u>RL</u>	<u>DF</u>	<u>Qualifiers</u>
Benzene	ND	0.50	1.00	
Ethylbenzene	ND	1.0	1.00	
Toluene	ND	1.0	1.00	
p/m-Xylene	ND	1.0	1.00	
o-Xylene	ND	1.0	1.00	
Methyl-t-Butyl Ether (MTBE)	ND	1.0	1.00	
Tert-Butyl Alcohol (TBA)	ND	10	1.00	
Ethanol	ND	100	1.00	
Gasoline Range Organics (C6-C12)	ND	50	1.00	

<u>Surrogate</u>	<u>Rec. (%)</u>	<u>Control Limits</u>	<u>Qualifiers</u>
Dibromofluoromethane	97	78-126	
1,2-Dichloroethane-d4	102	75-135	
Toluene-d8	99	80-120	
Toluene-d8-TPPH	97	88-112	
1,4-Bromofluorobenzene	98	80-120	

RL: Reporting Limit. DF: Dilution Factor. MDL: Method Detection Limit.



Calscience

Quality Control - Spike/Spike Duplicate

Antea Group
11050 White Rock Rd. Suite# 110
Rancho Cordova, CA 95670-6001

Date Received: 03/11/16
Work Order: 16-03-0877
Preparation: EPA 5030C
Method: GC/MS / EPA 8260B

Project: 2705191

Page 1 of 2

Quality Control Sample ID	Type	Matrix	Instrument	Date Prepared	Date Analyzed	MS/MSD Batch Number
MW-11_20160331	Sample	Aqueous	GC/MS PP	03/12/16	03/12/16 15:58	160312S004
MW-11_20160331	Matrix Spike	Aqueous	GC/MS PP	03/12/16	03/12/16 16:27	160312S004
MW-11_20160331	Matrix Spike Duplicate	Aqueous	GC/MS PP	03/12/16	03/12/16 16:56	160312S004

Parameter	Sample Conc.	Spike Added	MS Conc.	MS %Rec.	MSD Conc.	MSD %Rec.	%Rec. CL	RPD	RPD CL	Qualifiers
Benzene	ND	50.00	52.15	104	51.34	103	74-122	2	0-21	
Ethylbenzene	ND	50.00	54.53	109	53.19	106	77-125	2	0-24	
Toluene	ND	50.00	54.37	109	53.28	107	72-126	2	0-23	
p/m-Xylene	ND	100.0	106.7	107	105.0	105	63-129	2	0-25	
o-Xylene	ND	50.00	53.87	108	52.86	106	62-128	2	0-24	
Methyl-t-Butyl Ether (MTBE)	11.55	50.00	61.29	99	59.94	97	68-134	2	0-21	
Tert-Butyl Alcohol (TBA)	ND	250.0	256.6	103	247.1	99	65-143	4	0-30	
Ethanol	ND	500.0	466.7	93	413.5	83	34-178	12	0-58	

 Return to Contents

RPD: Relative Percent Difference. CL: Control Limits



Calscience

Quality Control - Spike/Spike Duplicate

Antea Group
 11050 White Rock Rd. Suite# 110
 Rancho Cordova, CA 95670-6001

Date Received: 03/11/16
 Work Order: 16-03-0877
 Preparation: EPA 5030C
 Method: GC/MS / EPA 8260B

Project: 2705191

Page 2 of 2

Quality Control Sample ID	Type	Matrix	Instrument	Date Prepared	Date Analyzed	MS/MSD Batch Number
16-03-0868-1	Sample	Aqueous	GC/MS PP	03/14/16	03/14/16 12:06	160314S004
16-03-0868-1	Matrix Spike	Aqueous	GC/MS PP	03/14/16	03/14/16 12:35	160314S004
16-03-0868-1	Matrix Spike Duplicate	Aqueous	GC/MS PP	03/14/16	03/14/16 13:05	160314S004

Parameter	Sample Conc.	Spike Added	MS Conc.	MS %Rec.	MSD Conc.	MSD %Rec.	%Rec. CL	RPD	RPD CL	Qualifiers
Benzene	5.256	50.00	56.24	102	55.25	100	74-122	2	0-21	
Ethylbenzene	6.487	50.00	57.89	103	56.77	101	77-125	2	0-24	
Toluene	ND	50.00	52.80	106	51.53	103	72-126	2	0-23	
p/m-Xylene	ND	100.0	100.0	100	98.63	99	63-129	1	0-25	
o-Xylene	ND	50.00	50.42	101	50.36	101	62-128	0	0-24	
Methyl-t-Butyl Ether (MTBE)	6.289	50.00	57.71	103	56.46	100	68-134	2	0-21	
Tert-Butyl Alcohol (TBA)	ND	250.0	260.1	104	260.5	104	65-143	0	0-30	
Ethanol	ND	500.0	419.8	84	411.6	82	34-178	2	0-58	

Return to Contents

RPD: Relative Percent Difference. CL: Control Limits



Calscience

Quality Control - LCS/LCSD

Antea Group
 11050 White Rock Rd. Suite# 110
 Rancho Cordova, CA 95670-6001

Date Received: 03/11/16
 Work Order: 16-03-0877
 Preparation: EPA 3510C
 Method: EPA 8015B (M)

Project: 2705191

Page 1 of 3

Quality Control Sample ID	Type	Matrix	Instrument	Date Prepared	Date Analyzed	LCS/LCSD Batch Number
099-15-304-1352	LCS	Aqueous	GC 45	03/14/16	03/15/16 16:59	160314B17
099-15-304-1352	LCSD	Aqueous	GC 45	03/14/16	03/15/16 17:15	160314B17

Parameter	Spike Added	LCS Conc.	LCS %Rec.	LCSD Conc.	LCSD %Rec.	%Rec. CL	RPD	RPD CL	Qualifiers
TPH as Diesel	2000	2217	111	1980	99	75-117	11	0-13	

Return to Contents

RPD: Relative Percent Difference. CL: Control Limits



Calscience

Quality Control - LCS/LCSD

Antea Group
11050 White Rock Rd. Suite# 110
Rancho Cordova, CA 95670-6001

Date Received: 03/11/16
Work Order: 16-03-0877
Preparation: EPA 5030C
Method: GC/MS / EPA 8260B

Project: 2705191

Page 2 of 3

Quality Control Sample ID	Type	Matrix	Instrument	Date Prepared	Date Analyzed	LCS/LCSD Batch Number			
099-12-767-7309	LCS	Aqueous	GC/MS PP	03/12/16	03/12/16 14:01	160312L008			
099-12-767-7309	LCSD	Aqueous	GC/MS PP	03/12/16	03/12/16 14:30	160312L008			
Parameter	Spike Added	LCS Conc.	LCS %Rec.	LCSD Conc.	LCSD %Rec.	%Rec. CL	RPD	RPD CL	Qualifiers
Benzene	50.00	51.78	104	N/A	N/A	80-120	N/A	0-20	
Ethylbenzene	50.00	54.39	109	N/A	N/A	80-123	N/A	0-20	
Toluene	50.00	54.15	108	N/A	N/A	80-120	N/A	0-20	
p/m-Xylene	100.0	108.3	108	N/A	N/A	75-123	N/A	0-25	
o-Xylene	50.00	54.11	108	N/A	N/A	74-122	N/A	0-25	
Methyl-t-Butyl Ether (MTBE)	50.00	48.79	98	N/A	N/A	69-129	N/A	0-22	
Tert-Butyl Alcohol (TBA)	250.0	252.9	101	N/A	N/A	69-129	N/A	0-25	
Ethanol	500.0	652.1	130	N/A	N/A	42-168	N/A	0-20	
Gasoline Range Organics (C6-C12)	1000	1017	102	1063	106	65-135	4	0-20	

Return to Contents

RPD: Relative Percent Difference. CL: Control Limits



Calscience

Quality Control - LCS/LCSD

Antea Group
11050 White Rock Rd. Suite# 110
Rancho Cordova, CA 95670-6001

Date Received: 03/11/16
Work Order: 16-03-0877
Preparation: EPA 5030C
Method: GC/MS / EPA 8260B

Project: 2705191

Page 3 of 3

Quality Control Sample ID	Type	Matrix		Instrument	Date Prepared	Date Analyzed	LCS/LCSD Batch Number		
099-12-767-7310	LCS	Aqueous		GC/MS PP	03/14/16	03/14/16 10:10	160314L011		
099-12-767-7310	LCSD	Aqueous		GC/MS PP	03/14/16	03/14/16 10:39	160314L011		
Parameter	Spike Added	LCS Conc.	LCS %Rec.	LCSD Conc.	LCSD %Rec.	%Rec. CL	RPD	RPD CL	Qualifiers
Benzene	50.00	47.98	96	N/A	N/A	80-120	N/A	0-20	
Ethylbenzene	50.00	51.48	103	N/A	N/A	80-123	N/A	0-20	
Toluene	50.00	50.24	100	N/A	N/A	80-120	N/A	0-20	
p/m-Xylene	100.0	102.0	102	N/A	N/A	75-123	N/A	0-25	
o-Xylene	50.00	51.33	103	N/A	N/A	74-122	N/A	0-25	
Methyl-t-Butyl Ether (MTBE)	50.00	50.23	100	N/A	N/A	69-129	N/A	0-22	
Tert-Butyl Alcohol (TBA)	250.0	252.3	101	N/A	N/A	69-129	N/A	0-25	
Ethanol	500.0	498.3	100	N/A	N/A	42-168	N/A	0-20	
Gasoline Range Organics (C6-C12)	1000	1116	112	1089	109	65-135	2	0-20	

RPD: Relative Percent Difference. CL: Control Limits

Sample Analysis Summary Report

Work Order: 16-03-0877

Page 1 of 1

<u>Method</u>	<u>Extraction</u>	<u>Chemist ID</u>	<u>Instrument</u>	<u>Analytical Location</u>
EPA 8015B (M)	EPA 3510C	682	GC 45	1
GC/MS / EPA 8260B	EPA 5030C	823	GC/MS PP	2
GC/MS / EPA 8260B	EPA 5030C	927	GC/MS PP	2

Return to Contents

Location 1: 7440 Lincoln Way, Garden Grove, CA 92841

Location 2: 7445 Lampson Avenue, Garden Grove, CA 92841

Glossary of Terms and Qualifiers

Work Order: 16-03-0877

Page 1 of 1

<u>Qualifiers</u>	<u>Definition</u>
*	See applicable analysis comment.
<	Less than the indicated value.
>	Greater than the indicated value.
1	Surrogate compound recovery was out of control due to a required sample dilution. Therefore, the sample data was reported without further clarification.
2	Surrogate compound recovery was out of control due to matrix interference. The associated method blank surrogate spike compound was in control and, therefore, the sample data was reported without further clarification.
3	Recovery of the Matrix Spike (MS) or Matrix Spike Duplicate (MSD) compound was out of control due to suspected matrix interference. The associated LCS recovery was in control.
4	The MS/MSD RPD was out of control due to suspected matrix interference.
5	The PDS/PDSD or PES/PESD associated with this batch of samples was out of control due to suspected matrix interference.
6	Surrogate recovery below the acceptance limit.
7	Surrogate recovery above the acceptance limit.
B	Analyte was present in the associated method blank.
BU	Sample analyzed after holding time expired.
BV	Sample received after holding time expired.
CI	See case narrative.
E	Concentration exceeds the calibration range.
ET	Sample was extracted past end of recommended max. holding time.
HD	The chromatographic pattern was inconsistent with the profile of the reference fuel standard.
HDH	The sample chromatographic pattern for TPH matches the chromatographic pattern of the specified standard but heavier hydrocarbons were also present (or detected).
HDL	The sample chromatographic pattern for TPH matches the chromatographic pattern of the specified standard but lighter hydrocarbons were also present (or detected).
J	Analyte was detected at a concentration below the reporting limit and above the laboratory method detection limit. Reported value is estimated.
JA	Analyte positively identified but quantitation is an estimate.
ME	LCS Recovery Percentage is within Marginal Exceedance (ME) Control Limit range (+/- 4 SD from the mean).
ND	Parameter not detected at the indicated reporting limit.
Q	Spike recovery and RPD control limits do not apply resulting from the parameter concentration in the sample exceeding the spike concentration by a factor of four or greater.
SG	The sample extract was subjected to Silica Gel treatment prior to analysis.
X	% Recovery and/or RPD out-of-range.
Z	Analyte presence was not confirmed by second column or GC/MS analysis.
	Solid - Unless otherwise indicated, solid sample data is reported on a wet weight basis, not corrected for % moisture. All QC results are reported on a wet weight basis.
	Any parameter identified in 40CFR Part 136.3 Table II that is designated as "analyze immediately" with a holding time of <= 15 minutes (40CFR-136.3 Table II, footnote 4), is considered a "field" test and the reported results will be qualified as being received outside of the stated holding time unless received at the laboratory within 15 minutes of the collection time.
	A calculated total result (Example: Total Pesticides) is the summation of each component concentration and/or, if "J" flags are reported, estimated concentration. Component concentrations showing not detected (ND) are summed into the calculated total result as zero concentrations.

COP ELT CHAIN-OF-CUSTODY / Analytical Request Document

The Chain-of-Custody is a LEGAL DOCUMENT. All relevant fields must be completed and accurate.



16-03-0877

1Q16 GW Event

Required Lab Information:		Required Project Information:		Required Invoice Information:	
Lab Name: Calscience	Site ID #: 2705191	Task: WG_Q_201603	Send Invoice to: Sandy Hayes		
Address: 7440 Lincoln Way	AnteaGrp proj#	Address: 11050 White Rock Road, Suite 110		Turn around time (days) 10	
Garden Grove, CA 92841	Site Address 449 Hegenberger	City/State	Rancho Cordova CA 95670	Phone #: 916-638-2085	QC level Required: Standard
Lab PM: Terri Chang	City Oakland	State CA	CA 94621	Reimbursement project?	Non-reimbursement project? Y
Phone/Fax: 714-895-5494	AG PM Name: Dennis Dettloff	Send EDD to agdataview.us@anteagroup.com		Mark one	
Lab PM email Terrichang@eurofinsus.com	Phone/Fax: P: 916-503-1261 F: 916-638-8385	CC Hardcopy report to		MA MCP Cert? CT RCP Cert? Mark one	
Applicable Lab Quote #:	AG PM Email: dennis.dettloff@anteagroup.com	CC Hardcopy report to		Lab Project ID (lab use)	

ITEM #	SAMPLE ID One Character per box. (A-Z, 0-9 / -) Samples IDs MUST BE UNIQUE	Valid Matrix Codes		MATRIX CODE	SAMPLE TYPE G=GRAB C=COMP	SAMPLE DATE	SAMPLE TIME	#OF CONTAINERS	FIELD FILTERED? (Y/N)	Preservatives										Requested Analyses	Comments/Lab Sample I.D.		
		MATRIX	MATRIX							Unpreserved	H ₂ SO ₄	HNO ₃	HCl	NaOH	Na ₂ S ₂ O ₅	Methanol	Other	8015TPH-Diphenyl Iodine	8280 GC/MS GFO			8280B Hex/Me/Te/BA	8280E Methanol
1	MW-11_20160331	WG	G	3/8/16	13:30	6	2	2	X									X	X	X	X		
2	MW-13_20160331	WG	G	3/8/16	12:40	6	2	2	X									X	X	X	X		
3	MW-15_20160331	WG	G	3/8/16	13:50	6	2	2	X									X	X	X	X		
4	MW-16_20160331	WG	G	3/8/16	12:20	6	2	2	X									X	X	X	X		
5	[Diagonal line through rows 5-12]																						
6	[Diagonal line through rows 5-12]																						
7	[Diagonal line through rows 5-12]																						
8	[Diagonal line through rows 5-12]																						
9	[Diagonal line through rows 5-12]																						
10	[Diagonal line through rows 5-12]																						
11	[Diagonal line through rows 5-12]																						
12	[Diagonal line through rows 5-12]																						

<p>Additional Comments/Special Instructions:</p> <p>Global ID: T0600101476</p>	RELINQUISHED BY / AFFILIATION		DATE	TIME	ACCEPTED BY / AFFILIATION		DATE	TIME	Sample Receipt Conditions							
	[Signature] Antea Group		3/11/16	13:00	[Signature]		3/11/16	1100	Y/N	Y/N	Y/N					
									Y/N	Y/N	Y/N					
									Y/N	Y/N	Y/N					
SHIPPING METHOD: (mark as appropriate)										SAMPLER NAME AND SIGNATURE			Temp in °C	Samples on ice?	Sample intact?	Trip Blank?
UPS COURIER FEDEX					PRINT Name of SAMPLER:											
US MAIL					SIGNATURE of SAMPLER:					DATE Signed		Time:				

Linda Ta

From: Dennis Dettloff [Dennis.Dettloff@anteagroup.com]
Sent: Monday, March 14, 2016 9:57 AM
To: Linda Ta
Subject: RE: Sample Receipt for 2705191 / ECI 16-03-0877

Sorry the date on this would be 3/8/16

Dennis S. Dettloff, P.G. | Senior Project Manager | Antea Group
Direct + 916 503 1261 | USA Toll Free 800 477 7411
Dennis.Dettloff@anteagroup.com | www.anteagroup.com

Member of Inogen® | www.inogenet.com



From: Linda Ta [<mailto:LindaTa@eurofinsUS.com>]
Sent: Monday, March 14, 2016 9:50 AM
To: Dennis Dettloff
Cc: Jerilyn Thao; Sandy Hayes; Terri Chang
Subject: RE: Sample Receipt for 2705191 / ECI 16-03-0877

I will add the analysis as requested. Please confirm sample ID and collection date for the trip blank. Thanks.

Thanks!

Linda Ta
Project Manager Assistant

From: Dennis Dettloff [<mailto:Dennis.Dettloff@anteagroup.com>]
Sent: Monday, March 14, 2016 9:27 AM
To: Linda Ta
Cc: Jerilyn Thao; Sandy Hayes; Terri Chang
Subject: RE: Sample Receipt for 2705191 / ECI 16-03-0877

Linda:

Please analyze the trip blanks for the same VOC constituents as the monitoring well samples.

Let me know if you have any questions.

Regards,

Dennis S. Dettloff, P.G. | Senior Project Manager | Antea Group
Direct + 916 503 1261 | USA Toll Free 800 477 7411
Dennis.Dettloff@anteagroup.com | www.anteagroup.com

Member of Inogen® | www.inogenet.com

0877

ORIGIN ID:MHRA (916) 503-1273
ALAN BUEHLER
ANTEA GROUP
11050 WHITE ROCK ROAD
SUITE 110
RANCHO CORDOVA, CA 95670
UNITED STATES US

SHIP DATE: 10MAR16
ACTWGT: 22.00 LB
CAD: 8552223/NET3730
DIMS: 16x12x11 IN
BILL SENDER

TO **TERRI CHANG**
CAL SCIENCE
7440 LINCOLN WAY

GARDEN GROVE CA 92841

(714) 895-5494 REF: I40254565.0006
INV: PO: I40254565.0006 DEPT:

540J11CF34727F

FedEx Ship Manager - Print Your Label(s)

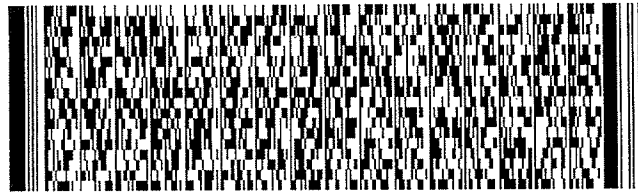

FedEx
Express



J66161828561ur

1 of 2

FRI - 11 MAR 10:30A
PRIORITY OVERNIGHT

TRK#
0201 **7758 4622 7540**
MASTER

92 APVA

92841
CA-US **SNA**

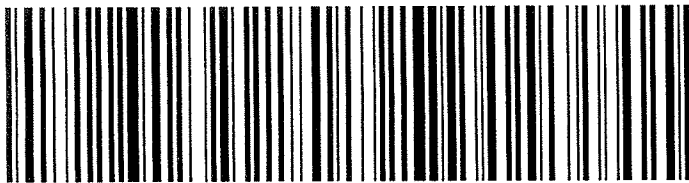

Return to Contents

SAMPLE RECEIPT CHECKLIST

COOLER 1 OF 1

CLIENT: Anhea

DATE: 03/11/2016

TEMPERATURE: (Criteria: 0.0°C – 6.0°C, not frozen except sediment/tissue)

Thermometer ID: SC4B (CF: +0.3°C); Temperature (w/o CF): 3.1 °C (w/ CF): 3.4 °C; [x] Blank [] Sample

[] Sample(s) outside temperature criteria (PM/APM contacted by: _____)

[] Sample(s) outside temperature criteria but received on ice/chilled on same day of sampling

[] Sample(s) received at ambient temperature; placed on ice for transport by courier

Ambient Temperature: [] Air [] Filter

Checked by: IS

CUSTODY SEAL:

Cooler [] Present and Intact [] Present but Not Intact [x] Not Present [] N/A

Checked by: IS

Sample(s) [] Present and Intact [] Present but Not Intact [x] Not Present [] N/A

Checked by: 778

SAMPLE CONDITION:

Chain-of-Custody (COC) document(s) received with samples [x] Yes [] No [] N/A

COC document(s) received complete [x] Yes [] No [] N/A

[] Sampling date [] Sampling time [] Matrix [] Number of containers

[] No analysis requested [] Not relinquished [] No relinquished date [] No relinquished time

Sampler's name indicated on COC [] Yes [x] No [] N/A

Sample container label(s) consistent with COC [] Yes [x] No [] N/A

Sample container(s) intact and in good condition [x] Yes [] No [] N/A

Proper containers for analyses requested [x] Yes [] No [] N/A

Sufficient volume/mass for analyses requested [x] Yes [] No [] N/A

Samples received within holding time [x] Yes [] No [] N/A

Aqueous samples for certain analyses received within 15-minute holding time

[] pH [] Residual Chlorine [] Dissolved Sulfide [] Dissolved Oxygen [] Yes [] No [x] N/A

Proper preservation chemical(s) noted on COC and/or sample container [x] Yes [] No [] N/A

Unpreserved aqueous sample(s) received for certain analyses

[] Volatile Organics [] Total Metals [] Dissolved Metals

Container(s) for certain analysis free of headspace [x] Yes [] No [] N/A

[x] Volatile Organics [] Dissolved Gases (RSK-175) [] Dissolved Oxygen (SM 4500)

[] Carbon Dioxide (SM 4500) [] Ferrous Iron (SM 3500) [] Hydrogen Sulfide (Hach)

Tedlar™ bag(s) free of condensation [] Yes [] No [x] N/A

CONTAINER TYPE:

(Trip Blank Lot Number: 160215 B)

Aqueous: [] VOA [x] VOAh [] VOAna2 [] 100PJ [] 100PJna2 [] 125AGB [] 125AGBh [] 125AGBp [] 125PB

[] 125PBzanna [] 250AGB [] 250CGB [] 250CGBs [] 250PB [] 250PBn [] 500AGB [x] 500AGJ [] 500AGJs

[] 500PB [] 1AGB [] 1AGBna2 [] 1AGBs [] 1PB [] 1PBna [] _____ [] _____ [] _____ [] _____

Solid: [] 4ozCGJ [] 8ozCGJ [] 16ozCGJ [] Sleeve (_____) [] EnCores® (_____) [] TerraCores® (_____) [] _____

Air: [] Tedlar™ [] Canister [] Sorbent Tube [] PUF [] _____ Other Matrix (_____): [] _____ [] _____

Container: A = Amber, B = Bottle, C = Clear, E = Envelope, G = Glass, J = Jar, P = Plastic, and Z = Ziploc/Resealable Bag

Preservative: b = buffered, f = filtered, h = HCl, n = HNO3, na = NaOH, na2 = Na2S2O3, p = H3PO4, Labeled/Checked by: 778

s = H2SO4, u = ultra-pure, zanna = Zn(CH3CO2)2 + NaOH Reviewed by: 802

SAMPLE ANOMALY REPORT

DATE: 03 / 11 / 2016

SAMPLES, CONTAINERS, AND LABELS:

- Sample(s) NOT RECEIVED but listed on COC
- Sample(s) received but NOT LISTED on COC
- Holding time expired (list client or ECI sample ID and analysis)
- Insufficient sample amount for requested analysis (list analysis)
- Improper container(s) used (list analysis)
- Improper preservative used (list analysis)
- No preservative noted on COC or label (list analysis and notify lab)
- Sample container(s) not labeled
- Client sample label(s) illegible (list container type and analysis)
- Client sample label(s) do not match COC (comment)
 - Project information
 - Client sample ID
 - Sampling date and/or time
 - Number of container(s)
 - Requested analysis
- Sample container(s) compromised (comment)
 - Broken
 - Water present in sample container
- Air sample container(s) compromised (comment)
 - Flat
 - Very low in volume
 - Leaking (not transferred; duplicate bag submitted)
 - Leaking (transferred into ECI Tedlar™ bags*)
 - Leaking (transferred into client's Tedlar™ bags*)

* Transferred at client's request.

Comments

(5) received 2 - Trip blanks.

MISCELLANEOUS: (Describe)

Comments

HEADSPACE:

(Containers with bubble > 6 mm or ¼ inch for volatile organic or dissolved gas analysis)

ECI Sample ID	ECI Container ID	Total Number**	ECI Sample ID	ECI Container ID	Total Number**

(Containers with bubble for other analysis)

ECI Sample ID	ECI Container ID	Total Number**	Requested Analysis

Comments: _____

** Record the total number of containers (i.e., vials or bottles) for the affected sample.

Reported by: 778
 Reviewed by: 802

Return to Contents

Is the Data Valid?
(circle)
Yes / No

Preservation Temperature
(if Known): 3.4 °C

Antea Group Lab Validation Sheet

Project/Client: COP/ELT

Project #: I42705191

Date of Validation: 3/30/16 Date of Analysis: 3/14/16 Sample Date: 3/8/16

Completed By: Jon F. Signature: Jonathan F. Nguyen

Analytical Lab Used and Report # (if any): Eurofins Calscience 16-03-0877

1. Was the analysis the one requested?
2. Do the sample number(s) on the chain-of-custody (COC) match the one(s) that appear on the laboratory data sheet?
3. Were samples prepared (extracted, filtered, etc.) within EPA holding times?
4. Once prepared/extracted, were the samples analyzed within the EPA holding times?
5. Were Laboratory blanks performed, if so, were they below non-detect?
6. Are the units correct? (i.e., soil samples in mg/kg or ug/g, water samples mg/L, ug/L, and air samples in volume mg/m³, etc.)
7. Were appropriate Matrix Spike (MS) and Matrix Spike Duplicate (MSD) samples included in the laboratory batch sample?
8. In lieu of MS/ MSD, were surrogate spike (SS) or surrogate spike duplicate (SSD) samples included in the laboratory batch samples?
9. Were MS/ MSD (or SS/SSD) within the acceptable range of % recovery (i.e., approx 80-120% depending on analyte)?
10. Were MS/MSD (or SS/SSD) values used to calculate Relative Percent Difference (RPD)?
11. Were Relative Percent Difference values within the acceptable range (i.e. ± 25%)?

Circle or Highlight
Yes/No
below

Yes / No

Yes / No

Yes / No

Yes / No

Yes / No

Yes / No

Yes / No

Yes / No N/a

Yes / No

Yes / No

Yes / No

If any answer is no, explain why and what corrective action was taken:

Appendix E

Concentration vs. Time Graphs

MW-6 Concentration vs. Time

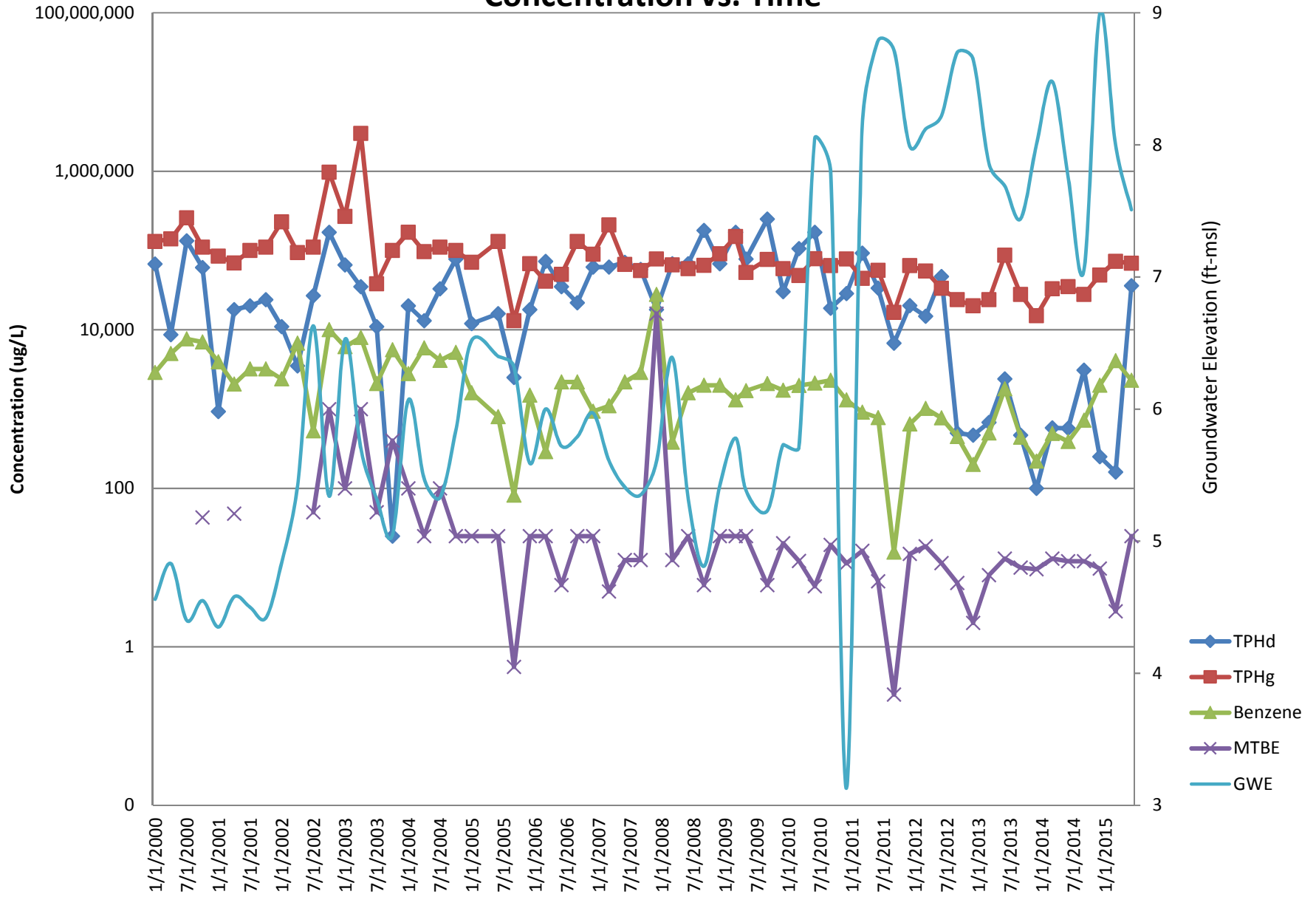

MW-13 Concentration vs. Time

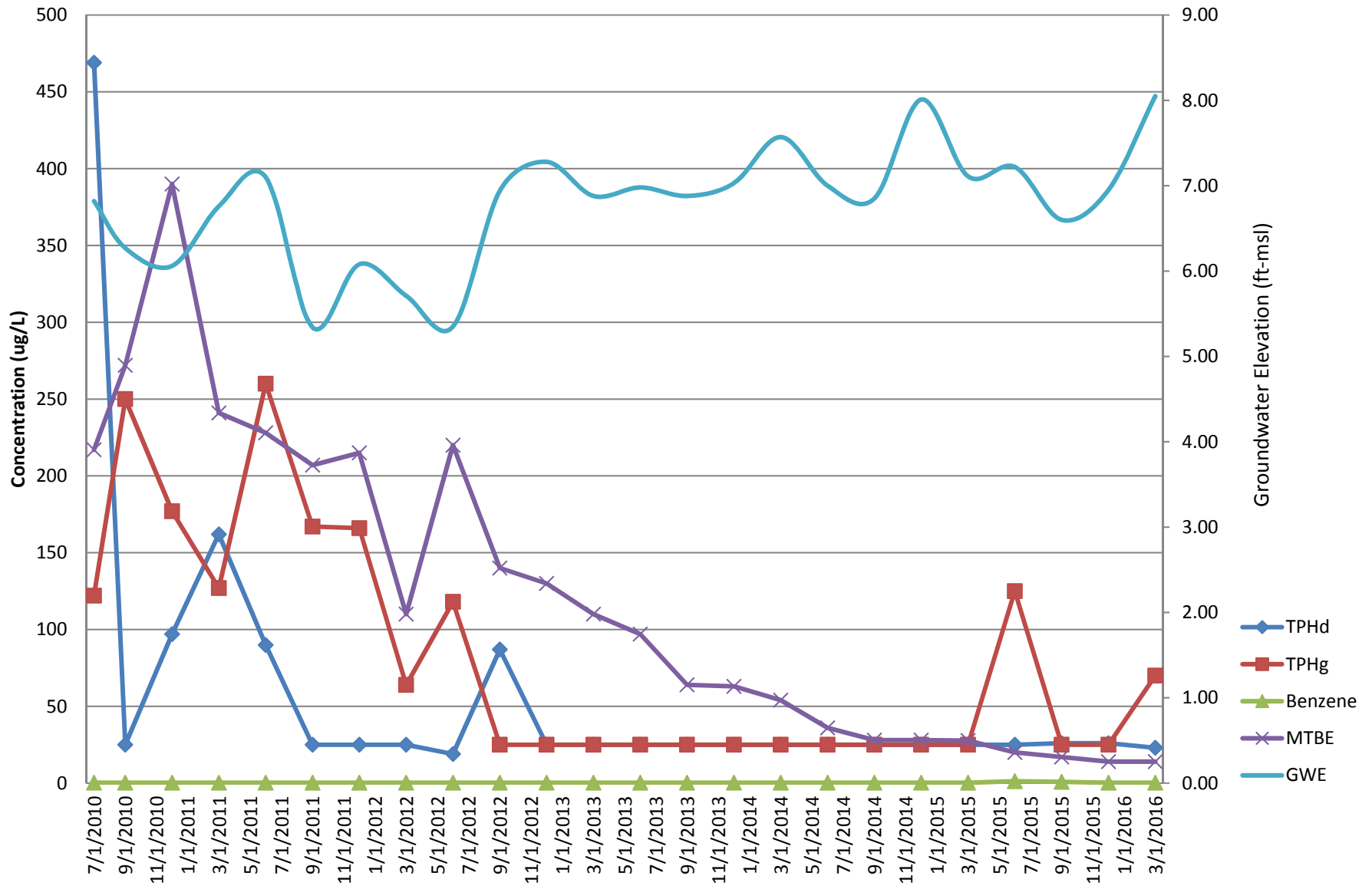

MW-14 Concentration vs. Time

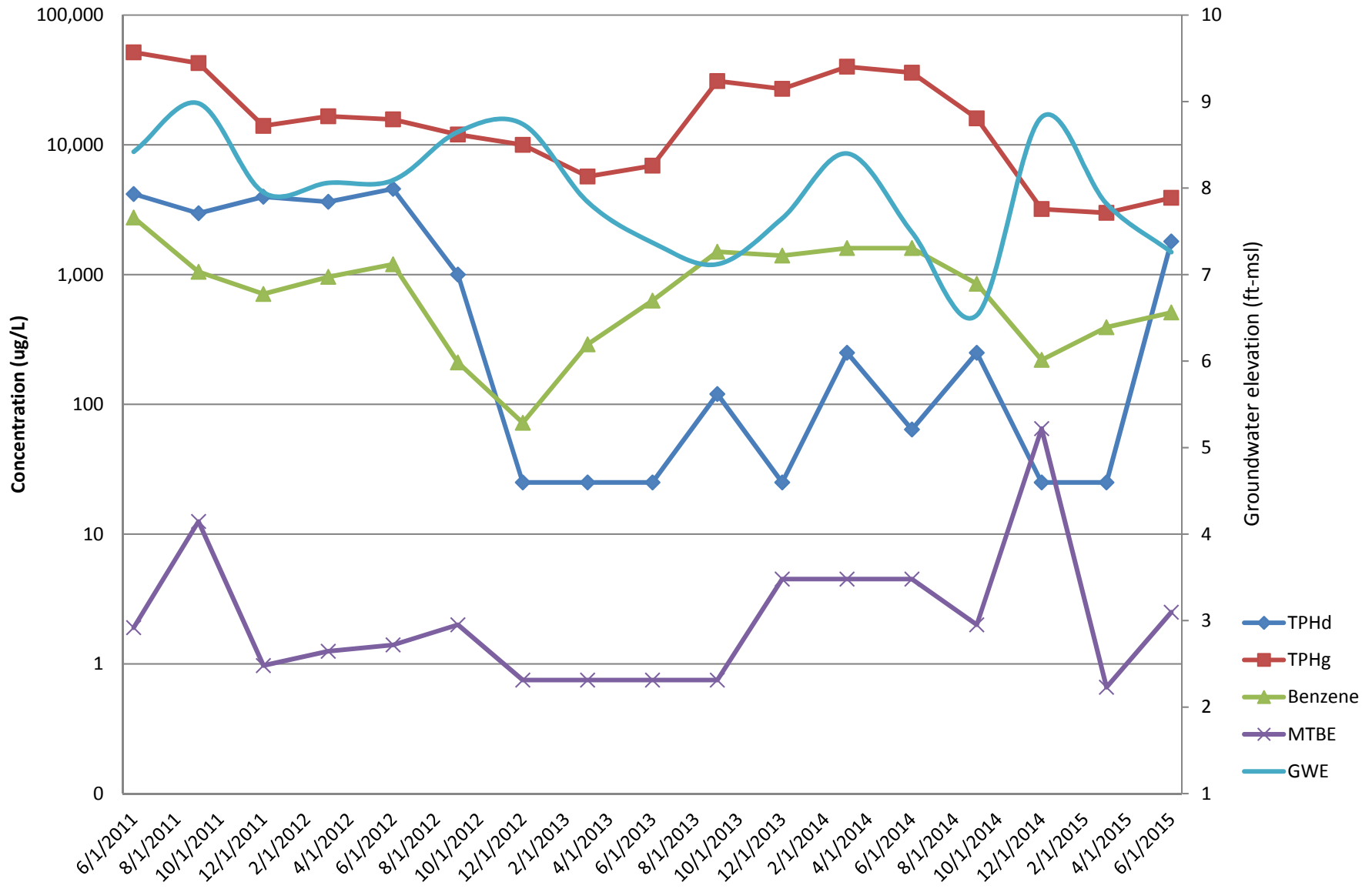

MW-17 Concentration Vs. Time

