



Shell Oil Products US

RECEIVED

3:26 pm, Nov 16, 2010

Alameda County
Environmental Health

November 15, 2010

**Re: Third Quarter 2010 Semiannual
Groundwater Monitoring Report**
Shell-Branded Service Station
11989 Dublin Boulevard
Dublin, California

Dear Mr. Jerry Wickham:

I declare, under penalty of perjury, that the information and/or recommendations contained in the attached document or report is true and correct to the best of my knowledge.

Sincerely,
Shell Oil Products US

A handwritten signature in black ink, appearing to read "Denis L. Brown", with a long horizontal flourish extending to the right.

Denis L. Brown
Project Manager

November 15, 2010
DELTA Project No. SCA119891D
SAP No. 135243

Mr. Jerry Wickham, P.G., CEG, CHG
Alameda County Health Care Services
1131 Harbor Bay Parkway, Suite 250
Alameda, California 94502-6540

**Re: THIRD QUARTER 2010 SEMIANNUAL
GROUNDWATER MONITORING REPORT
Shell-Branded Service Station
11989 Dublin Boulevard
Dublin, California**



Dear Mr. Wickham:

On behalf of Equilon Enterprises LLC *dba* Shell Oil Products US (Shell), Delta Consultants (Delta) has prepared this *Third Quarter 2010 Semiannual Groundwater Monitoring Report* for the above referenced site. The sampling activities at the site were performed by Blaine Tech Services, Inc. (Blaine Tech) under contract to Shell and included the collection of groundwater samples and static water level measurements. Delta did not provide any oversight of Blaine Tech's work or protocol. A Delta staff member, under the supervision of a California Registered Civil Engineer or a California Professional Geologist, performed evaluation of the data provided to us.

This quarterly report represents Delta's professional opinions based upon the currently available information and is arrived at in accordance with currently acceptable professional standards. This report is based upon a specific scope of work requested by the client. The Contract between Delta and its client outlines the scope of work, and only those tasks specifically authorized by that contract or outlined in this report were performed. This report is intended only for the use of Delta's Client and anyone else specifically listed on this report. Delta will not and cannot be liable for unauthorized reliance by any other third party. Other than as contained in this paragraph, Delta makes no express or implied warranty as to the contents of this report.

This site is part of a portfolio of sites which have been transitioned to a new consultant, Conestoga-Rovers & Associates (CRA). The CRA project manager for this site is Peter Schaefer; he can be contacted directly at (510) 420-3319. If you have any questions regarding this report, please contact Regina Bussard (Delta Project Manager) at (408) 826-1876 or Denis Brown (Shell Project Manager) at (707) 865-0251.

Sincerely,
Delta Consultants



Regina Bussard, P.G.
Project Manager

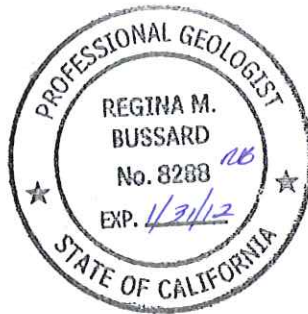

Attachment: Third Quarter 2010 Semiannual Groundwater Monitoring Report

cc: Denis Brown, Shell Oil Products US, Carson
Cheryl Dizon, Zone 7 Water District, Livermore
Richard Hudson, Hudson Investment Properties L.L.C.

SHELL SEMIANNUAL STATUS REPORT

Station Address: 11989 Dublin Boulevard, Dublin, California
DELTA Project No.: SCA119891D
SHELL Project Manager / Phone No.: Denis Brown / (707) 865-0251
DELTA Site Manager / Phone No.: Regina Bussard / (408) 826-1876
Primary Agency / Regulatory ID No.: Alameda County Environmental Health /
Mr. Jerry Wickham, P.G., CEG, CHG
Other Agencies to Receive Copies: Zone 7 Water District / Cheryl Dizon

WORK PERFORMED THIS PERIOD (SECOND AND THIRD QUARTER 2010):

1. Submitted 1Q10 semiannual groundwater monitoring report.
2. Performed 3Q10 semiannual groundwater monitoring and sampling on **July 6, 2010**.

WORK PROPOSED FOR NEXT PERIOD (FOURTH QUARTER 2010 AND FIRST QUARTER 2011):

1. Submit 3Q10 semiannual groundwater monitoring report.
2. Perform 1Q11 semiannual groundwater monitoring and sampling.

Current Phase of Project: Groundwater monitoring.
Site Use: Shell-branded Service Station
Frequency of Sampling: Semiannual (Wells MW-2 through MW-7)
Frequency of Monitoring: Semiannual (Wells MW-2 through MW-7)
Is Separate Phase Hydrocarbon Present On-site (Well #'s): Yes No
Cumulative SPH Recovered to Date: NA
SPH Recovered This Quarter : None
Groundwater Removed This Quarter: 74.7 gallons were removed on July 6, 2010
Sensitive Receptor(s) and Respective Direction(s): Dublin Creek is located approximately 538 feet south of the site.
An irrigation well is ~1,900 feet southwest of the site.
Site Lithology: Site is generally underlain by approximately 60 feet of clay and silt with some discontinuous beds of clayey sand, silty sand and silty gravel between approximately 20 to 40 feet below the surface. Beneath this is approximately 15 feet of sand and gravel which over lies clay and silt to 80 feet, the depth explored.
Current Remediation Techniques: None
Permits for Discharge: None
Approximate Depth to Groundwater: 21.10 to 23.98 feet below top of casing (TOC) in the shallow wells and 29.80 feet below TOC in the deeper well.
Groundwater Gradient: East-northeast at a gradient of 0.02 ft/ft
Current Agency Correspondence: ACEH letter dated July 14, 2009.
Date of Most Recent Work Plan Approval: August 30, 2006

SHELL SEMIANNUAL STATUS REPORT (CONT.)

Site History:

Case Opening	1999
Onsite Assessment	8/98 – 6/99
Offsite Assessment	2001 - 2005
Passive Remediation	Natural attenuation
Active Remediation	None
Closure	None
Summary of Unusual Activity:	None

Description: Total petroleum hydrocarbons as gasoline (TPH-g) [reported as total purgeable petroleum hydrocarbons] were detected in onsite wells MW-2 and MW-3 at concentrations of 2,100 micrograms per liter ($\mu\text{g/L}$) and 100 $\mu\text{g/L}$, respectively. Benzene was detected in well MW-3 at a concentration of 0.52 $\mu\text{g/L}$. Tert-butyl alcohol (TBA) was detected in well MW-2 at a concentration of 40 $\mu\text{g/L}$.

ATTACHMENTS:

Figures:

Figure 1 – Site Location Map

Figure 2 – Groundwater Elevation Contour Map – 7/6/2010

Figure 3 – Groundwater Hydrocarbon Distribution Map – 7/6/2010

Tables:

Table 1 – Current Well Concentrations

Table 2 – Historic Well Concentrations

Appendices:

Appendix A – Blaine Tech Services, Inc. Field Data Sheets

Appendix B – Blaine Tech Services, Inc. Field Procedures

Appendix C – Laboratory Report and Chain-of-Custody Documentation

FIGURES

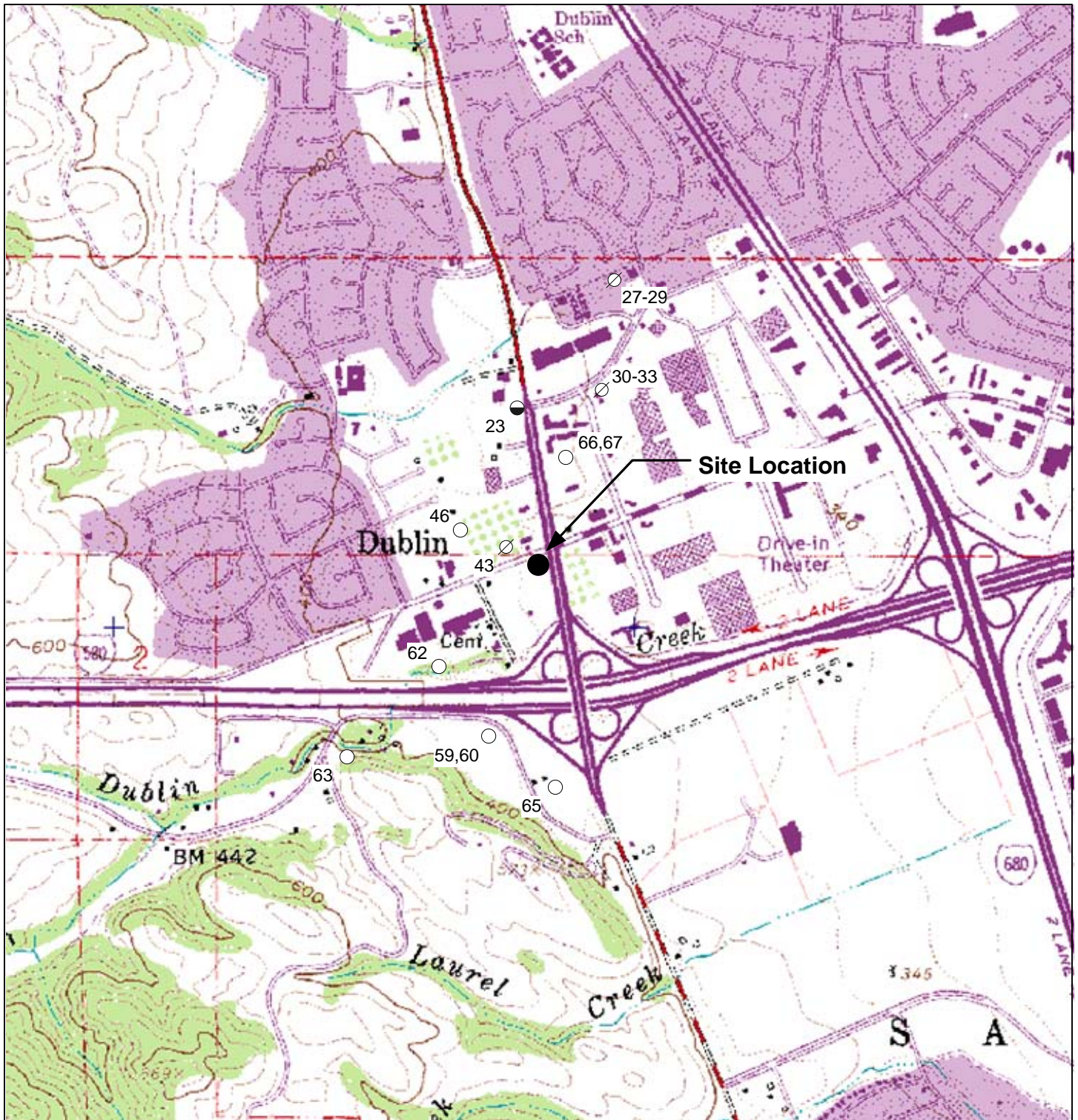

GENERAL NOTES:
 Base Map from: DeLorme Yarmouth, ME 04096
 Source Data: USGS

Legend

- Domestic Well
- Irrigation Well
- ⊗ Destroyed/Abandoned Well

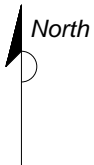

QUADRANGLE LOCATION

0 1,800 3,600

Scale, Feet

FIGURE 1
 SITE LOCATION MAP

SHELL-BRANDED SERVICE STATION
 11989 Dublin Boulevard
 Dublin, California

PROJECT NO. SCA119891D	DRAWN BY VF 10/22/03
FILE NO.	PREPARED BY VF
REVISION NO.	REVIEWED BY



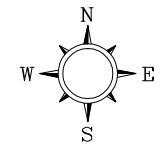
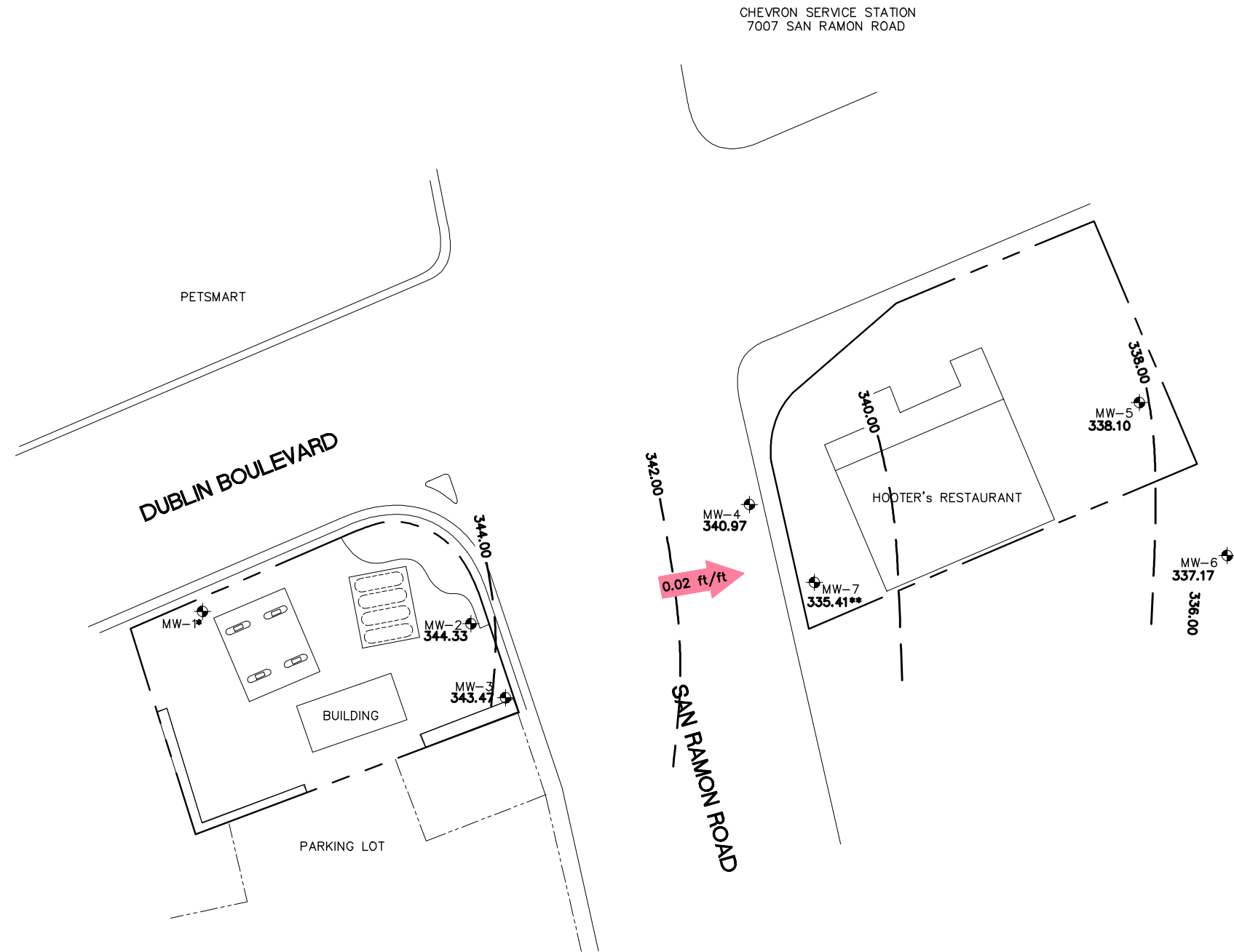
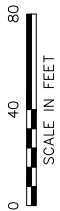

LEGEND

- MW-1 GROUNDWATER MONITORING WELL LOCATION AND DESIGNATION
- 344.71 GROUNDWATER ELEVATION IN FEET ABOVE MEAN SEA LEVEL (Ft/MSL)
- 340.00 GROUNDWATER CONTOUR IN FEET ABOVE MEAN SEA LEVEL (Ft/MSL)
CONTOUR INTERVAL=2.00 FEET
- 0.02 ft/ft APPROXIMATE GROUNDWATER GRADIENT DIRECTION (ft/ft)
- * REMOVED FROM SAMPLING PROGRAM
- ** DEEP WELL - NOT USED FOR CONTOURING

HISTORIC GROUNDWATER FLOW DIRECTIONS

DATE	FLOW
10/27/2006	E
1/19/2007	E, ENE
4/3/2007	E, ENE
7/6/2007	E, ENE
10/30/2007	E, ENE
1/10/2008	E
4/24/2008	E
7/31/2008	ENE
10/13/2008	ENE
1/5/2009	ENE
7/7/2009	ENE
1/6/2010	ENE
7/6/2010	ENE

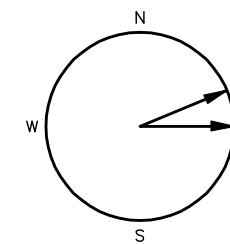

SHELL OIL PRODUCTS US
SHELL-BRANDED SERVICE STATION
DUBLIN, CALIFORNIA

FIGURE 2

GROUNDWATER ELEVATION CONTOUR MAP
7/6/2010

11989 DUBLIN BOULEVARD
DUBLIN, CALIFORNIA

PROJECT NUMBER SCA119891D

APPROVED BY

CHECKED BY

DRAWN BY J.F.F. 8/31/2010

MW-3				
DATE	TPH-g (µg/L)	BENZENE (µg/L)	MTBE (µg/L)	TBA (µg/L)
7/6/10	100	0.52	ND<1.0	ND<10

MW-2				
DATE	TPH-g (µg/L)	BENZENE (µg/L)	MTBE (µg/L)	TBA (µg/L)
7/6/10	2,100	ND<0.50	ND<1.0	40

MW-4				
DATE	TPH-g (µg/L)	BENZENE (µg/L)	MTBE (µg/L)	TBA (µg/L)
7/6/10	ND<50	ND<0.50	ND<1.0	ND<10

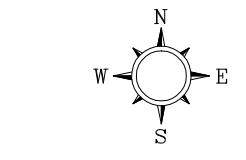

LEGEND

- MW-1 GROUNDWATER MONITORING WELL LOCATION AND DESIGNATION
- MTBE METHYL TERT-BUTYL ETHER
- TBA TERT-BUTYL ALCOHOL
- TPH-g TOTAL PETROLEUM HYDROCARBONS AS GASOLINE
- µg/L MICROGRAMS PER LITER
- 0.02 ft/ft APPROXIMATE GROUNDWATER GRADIENT DIRECTION (ft/ft)
- ND< NOT DETECTED ABOVE LIMIT NOTED
- * REMOVED FROM SAMPLING PROGRAM

MW-5				
DATE	TPH-g (µg/L)	BENZENE (µg/L)	MTBE (µg/L)	TBA (µg/L)
7/6/10	ND<50	ND<0.50	ND<1.0	ND<10

MW-6				
DATE	TPH-g (µg/L)	BENZENE (µg/L)	MTBE (µg/L)	TBA (µg/L)
7/6/10	ND<50	ND<0.50	ND<1.0	ND<10

MW-7				
DATE	TPH-g (µg/L)	BENZENE (µg/L)	MTBE (µg/L)	TBA (µg/L)
7/6/10	ND<50	ND<0.50	ND<1.0	ND<10

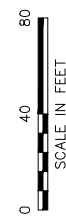
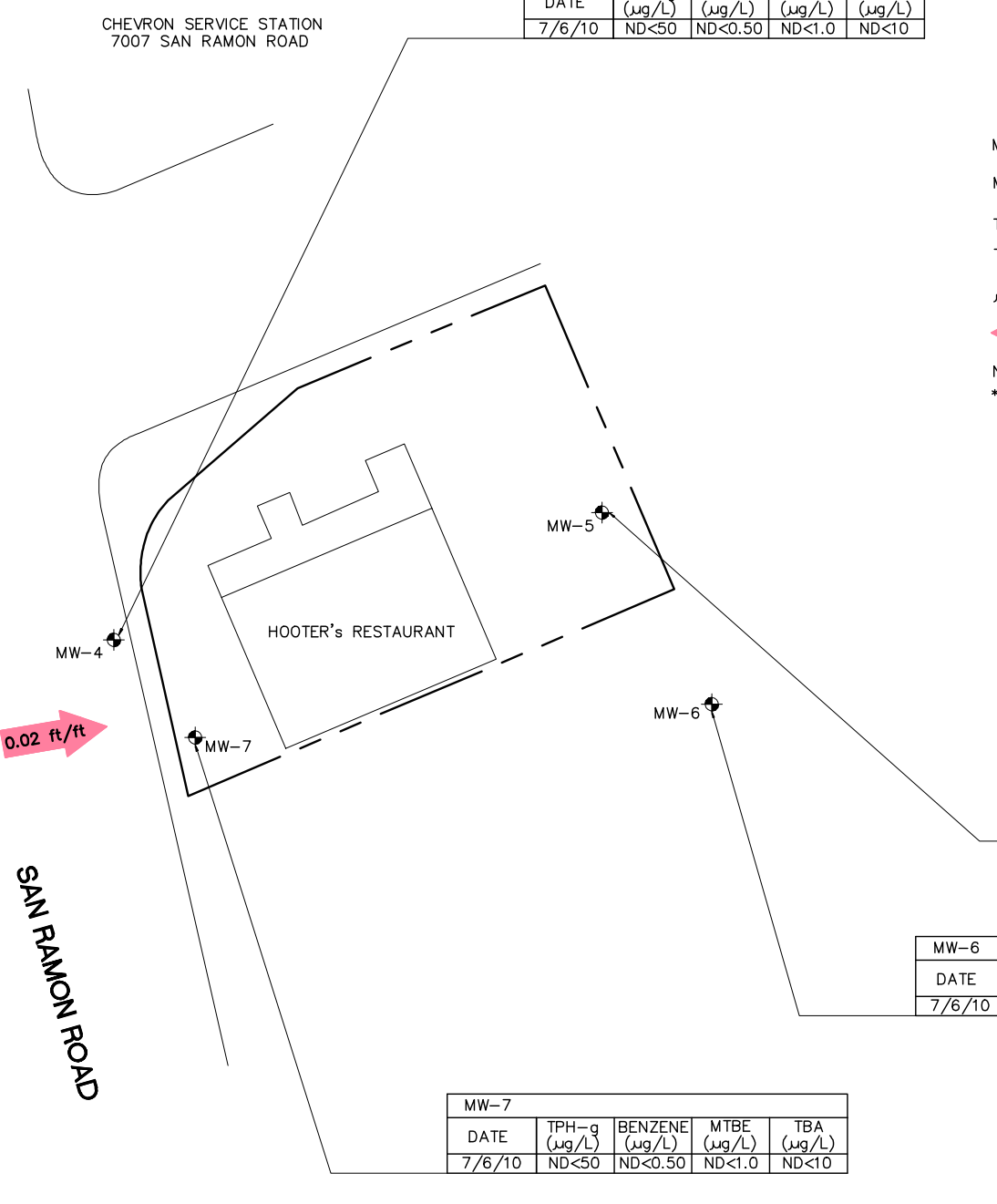
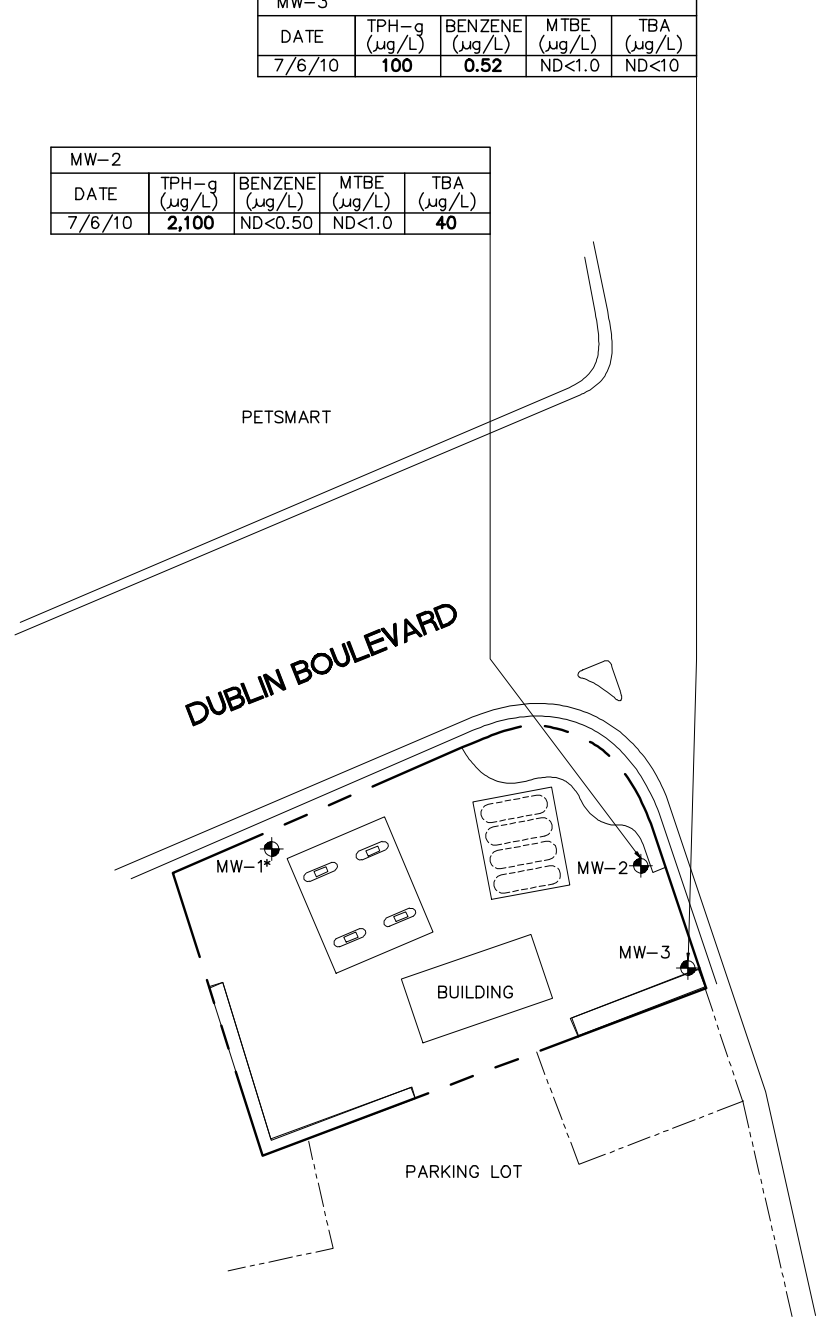

SHELL OIL PRODUCTS US
SHELL-BRANDED SERVICE STATION
DUBLIN, CALIFORNIA

**FIGURE 3
GROUNDWATER HYDROCARBON
DISTRIBUTION MAP
7/6/2010**

11989 DUBLIN BOULEVARD
DUBLIN, CALIFORNIA

TABLES

TABLE 1
CURRENT WELL CONCENTRATIONS
Shell-branded Service Station
11989 Dublin Boulevard
Dublin, CA

Well ID	Date	TPPH (ug/L)	TEPH (ug/L)	B (ug/L)	T (ug/L)	E (ug/L)	X (ug/L)	MTBE 8020 (ug/L)	MTBE 8260 (ug/L)	DIPE (ug/L)	ETBE (ug/L)	TAME (ug/L)	TBA (ug/L)	Ethanol (ug/L)	TOC (MSL)	Depth to Water (ft.)	GW Elevation (MSL)	DO Reading (ppm)
MW-2	7/6/2010	2,100	NA	<0.50	<1.0	<1.0	<1.0	NA	<1.0	<2.0	<2.0	<2.0	40	NA	365.43	21.10	344.33	NA
MW-3	7/6/2010	100	NA	0.52	<1.0	<1.0	<1.0	NA	<1.0	<2.0	<2.0	<2.0	<10	NA	364.97	21.50	343.47	NA
MW-4	7/6/2010	<50	NA	<0.50	<1.0	<1.0	<1.0	NA	<1.0	<2.0	<2.0	<2.0	<10	NA	363.97	23.00	340.97	NA
MW-5	7/6/2010	<50	NA	<0.50	<1.0	<1.0	<1.0	NA	<1.0	<2.0	<2.0	<2.0	<10	NA	361.00	22.90	338.10	NA
MW-6	7/6/2010	<50	NA	<0.50	<1.0	<1.0	<1.0	NA	<1.0	<2.0	<2.0	<2.0	<10	NA	361.15	23.98	337.17	NA
MW-7	7/6/2010	<50	NA	<0.50	<1.0	<1.0	<1.0	NA	<1.0	<2.0	<2.0	<2.0	<10	NA	365.21	29.80	335.41	NA

Abbreviations:

TPPH = Total petroleum hydrocarbons as gasoline by EPA Method 8260B; prior to July 13, 2001, analyzed by EPA Method 8015.

TEPH = Total petroleum hydrocarbons as diesel by modified EPA Method 8015.

BTEX = Benzene, toluene, ethylbenzene, xylenes by EPA Method 8260B; prior to July 13, 2001, analyzed by EPA Method 8020.

MTBE = Methyl tertiary butyl ether

DIPE = Di-isopropyl ether, analyzed by EPA Method 8260

ETBE = Ethyl tertiary butyl ether, analyzed by EPA Method 8260

TAME = Tertiary amyl methyl ether, analyzed by EPA Method 8260

TBA = Tertiary butyl alcohol, analyzed by EPA Method 8260

TOC = Top of Casing Elevation

GW = Groundwater

DO = Dissolved Oxygen

n/n = Pre-purge/Post-purge DO Readings

ug/L = Parts per billion

ppm = Parts per million

MSL = Mean sea level

ft. = Feet

<n = Below detection limit

NA = Not applicable

TABLE 1
CURRENT WELL CONCENTRATIONS
Shell-branded Service Station
11989 Dublin Boulevard
Dublin, CA

Well ID	Date	TPPH (ug/L)	TEPH (ug/L)	B (ug/L)	T (ug/L)	E (ug/L)	X (ug/L)	MTBE 8020 (ug/L)	MTBE 8260 (ug/L)	DIPE (ug/L)	ETBE (ug/L)	TAME (ug/L)	TBA (ug/L)	Ethanol (ug/L)	TOC (MSL)	Depth to Water (ft.)	GW Elevation (MSL)	DO Reading (ppm)
---------	------	----------------	----------------	-------------	-------------	-------------	-------------	------------------------	------------------------	----------------	----------------	----------------	---------------	-------------------	--------------	----------------------------	--------------------------	------------------------

Notes:

a = Sample was analyzed outside the EPA recommended holding time.

b = Concentration is an estimate.

c = DO meter malfunctioning.

d = Hydrocarbon does not match pattern of laboratory's standard.

e = Sample contains discrete peak in addition to gasoline.

f = Quantity of unknown hydrocarbon(s) in sample based on gasoline.

g = Secondary ion abundances were outside method requirements. Identification based on analytical judgement.

h = Analyzed by EPA Method 8015B (M).

i = The sample chromatographic pattern for TPH does not match the chromatographic pattern of the specified standard. Quantitation of the unknown hydrocarbon(s) in the sample was based upon the specified standard.

j = Analyte was detected at a concentration below the reporting limit and above the laboratory method detection limit. Reported value is estimated.

Ethanol analyzed by EPA Method 8260B.

Wells surveyed June 21, 1999 by Virgil Chavez Land Surveying of Vallejo, CA.

Wells surveyed August 23, 2001 and February 18, 2002 by Virgil Chavez Land Surveying of Vallejo, CA.

Well MW-5 surveyed on March 3, 2006 by Mid Coast Engineers.

Well MW-6 and MW-7 surveyed data provided by Delta Environmental Consultants, Inc, CA. on August 15, 2006.

TABLE 2
HISTORIC WELL CONCENTRATIONS
Shell-branded Service Station
11989 Dublin Boulevard
Dublin, CA

Well ID	Date	TPPH (ug/L)	TEPH (ug/L)	B (ug/L)	T (ug/L)	E (ug/L)	X (ug/L)	MTBE 8020 (ug/L)	MTBE 8260 (ug/L)	DIPE (ug/L)	ETBE (ug/L)	TAME (ug/L)	TBA (ug/L)	Ethanol (ug/L)	TOC (MSL)	Depth to Water (ft.)	GW Elevation (MSL)	DO Reading (ppm)
MW-1	7/20/1999	<50.0	<50.0	<0.500	<0.500	<0.500	<0.500	<5.00	NA	NA	NA	NA	NA	NA	367.99	6.24	361.75	NA
MW-1	10/25/1999	<50.0	<50.0	<0.500	<0.500	<0.500	<0.500	<5.00	NA	NA	NA	NA	NA	NA	367.99	6.36	361.63	NA
MW-1	1/27/2000	<50.0	<50.0	<0.500	<0.500	<0.500	<0.500	<2.50	NA	NA	NA	NA	NA	NA	367.99	5.65	362.34	NA
MW-1	4/3/2000	<50.0	<50.0	<0.500	<0.500	<0.500	<0.500	<2.50	NA	NA	NA	NA	NA	NA	367.99	5.68	362.31	1.2/1.6
MW-1	7/27/2000	<50.0	NA	<0.500	<0.500	<0.500	<0.500	<2.50	NA	NA	NA	NA	NA	NA	367.99	5.69	362.30	1.0/1.1
MW-1	10/16/2000	<50.0	NA	<0.500	<0.500	<0.500	<0.500	<2.50	NA	NA	NA	NA	NA	NA	367.99	5.74	362.25	1.2/0.8
MW-1	1/16/2001	<50.0	NA	<0.500	<0.500	<0.500	<0.500	<2.50	NA	NA	NA	NA	NA	NA	367.99	5.71	362.28	0.59/2.8
MW-1	4/19/2001	<50.0	NA	<0.500	<0.500	<0.500	<0.500	<2.50	NA	NA	NA	NA	NA	NA	367.99	5.63	362.36	1.4/1.5
MW-1	7/13/2001	<50	NA	<0.50	<0.50	<0.50	<0.50	NA	<5.0	NA	NA	NA	NA	NA	367.99	5.70	362.29	2.3/3.1
MW-1	8/13/2001	NA	NA	NA	NA	NA	NA	NA	NA	NA	NA	NA	NA	NA	367.99	5.72	362.27	NA
MW-1	10/26/2001	<50	NA	<0.50	<0.50	<0.50	<0.50	NA	<5.0	NA	NA	NA	NA	NA	367.99	5.73	362.26	0.4/0.0
MW-1	1/11/2002	<50	NA	<0.50	<0.50	<0.50	<0.50	NA	<5.0	NA	NA	NA	NA	NA	367.99	5.55	362.44	5.4/2.0
MW-1	5/22/2002	<50	NA	<0.50	<0.50	<0.50	<0.50	NA	<5.0	NA	NA	NA	NA	NA	367.99	5.55	362.44	NA
MW-1	7/15/2002	<50	NA	<0.50	<0.50	<0.50	<0.50	NA	<5.0	NA	NA	NA	NA	NA	367.99	5.70	362.29	NA
MW-1	10/11/2002	<50	NA	<0.50	<0.50	<0.50	<0.50	NA	<5.0	NA	NA	NA	NA	NA	367.99	5.87	362.12	NA
MW-1	1/17/2003	<50	NA	<0.50	<0.50	<0.50	<0.50	NA	<5.0	NA	NA	NA	NA	NA	367.99	5.79	362.20	NA
MW-1	5/1/2003	52	NA	<0.50	<0.50	<0.50	<1.0	NA	<5.0	NA	NA	NA	NA	NA	367.99	5.61	362.38	NA
MW-1	8/27/2003	<50	NA	<0.50	<0.50	<0.50	<1.0	NA	<0.50	NA	NA	NA	NA	NA	367.99	5.84	362.15	NA
MW-1	10/3/2003	<50	NA	<0.50	<0.50	<0.50	<1.0	NA	<0.50	NA	NA	NA	NA	NA	367.99	5.95	362.04	NA
MW-1	1/5/2004	<50	NA	<0.50	<0.50	<0.50	<1.0	NA	<0.50	NA	NA	NA	NA	NA	367.99	5.66	362.33	NA
MW-1	4/9/2004	<50	NA	<0.50	<0.50	<0.50	<1.0	NA	<0.50	NA	NA	NA	NA	NA	367.99	5.55	362.44	NA
MW-1	7/22/2004	<50	NA	<0.50	<0.50	<0.50	<1.0	NA	<0.50	NA	NA	NA	NA	NA	367.99	5.73	362.26	NA
MW-1	11/1/2004	<50	NA	<0.50	<0.50	<0.50	<1.0	NA	<0.50	NA	NA	NA	NA	NA	367.99	5.73	362.26	NA
MW-1	1/26/2005	<50	NA	<0.50	<0.50	<0.50	<1.0	NA	<0.50	NA	NA	NA	NA	NA	367.99	5.50	362.49	NA
MW-1	4/14/2005	<50	NA	<0.50	<0.50	<0.50	<1.0	NA	<0.50	NA	NA	NA	NA	NA	367.99	5.60	362.39	NA
MW-1	7/21/2005	<50	NA	<0.50	<0.50	<0.50	<1.0	NA	<0.50	NA	NA	NA	NA	NA	367.99	6.14	361.85	NA
MW-1	11/8/2005	<50.0	NA	<0.500	<0.500	<0.500	<0.500	NA	<0.500	<0.500	<0.500	<0.500	<10.0	NA	367.99	6.33	361.66	NA
MW-2	7/20/1999	2,600	699	55.0	<2.50	59.5	<2.50	9,370	NA	NA	NA	NA	NA	NA	365.43	20.31	345.12	NA
MW-2	10/25/1999	4,710	761	61.1	<10.0	74.6	<10.0	22,800	NA	NA	NA	NA	NA	NA	365.43	22.80	342.63	NA
MW-2	1/27/2000	3,820	1490	60.8	<10.0	156	<10.0	13,400	15,000 a	NA	NA	NA	NA	NA	365.43	19.17	346.26	NA

TABLE 2
HISTORIC WELL CONCENTRATIONS
Shell-branded Service Station
11989 Dublin Boulevard
Dublin, CA

Well ID	Date	TPPH (ug/L)	TEPH (ug/L)	B (ug/L)	T (ug/L)	E (ug/L)	X (ug/L)	MTBE 8020 (ug/L)	MTBE 8260 (ug/L)	DIPE (ug/L)	ETBE (ug/L)	TAME (ug/L)	TBA (ug/L)	Ethanol (ug/L)	TOC (MSL)	Depth to Water (ft.)	GW Elevation (MSL)	DO Reading (ppm)
MW-2	4/3/2000	7,130	NA	184	14.9	238	18.8	34,200	28,000	NA	NA	NA	NA	NA	365.43	19.03	346.40	1.6/1.7
MW-2	7/27/2000	311	NA	10.0	<0.500	<0.500	<0.500	280	NA	NA	NA	NA	NA	NA	365.43	19.09	346.34	1.9/1.7
MW-2	10/16/2000	3,970	NA	123	<5.00	68.5	<5.00	14,000	15,600	NA	NA	NA	NA	NA	365.43	23.98	341.45	0.5/0.5
MW-2	1/16/2001	5,780	NA	125	9.71	139	6.93	7,660	7,810	NA	NA	NA	NA	NA	365.43	22.12	343.31	0.90/2.61
MW-2	4/19/2001	4,460	NA	114	7.61	115	4.87	15,200	18,400	NA	NA	NA	NA	NA	365.43	20.95	344.48	1.6/1.5
MW-2	7/13/2001	<5,000	NA	<25	<25	110	<25	NA	15,000	NA	NA	NA	NA	NA	365.43	22.62	342.81	2.7/1.8
MW-2	8/13/2001	NA	NA	NA	NA	NA	NA	NA	NA	NA	NA	NA	NA	NA	365.43	22.33	343.10	NA
MW-2	10/26/2001	3,700	NA	<20	<20	66	<20	NA	9,200	<20	<20	<20	1,800	<500	365.43	22.32	343.11	0.7/0.8
MW-2	1/11/2002	<5,000	NA	<50	<50	54	<50	NA	15,000	NA	NA	NA	NA	NA	365.43	18.72	346.71	5.1/c
MW-2	5/22/2002	<5,000	NA	53	<50	57	<50	NA	20,000	<50	<50	<50	6,300	NA	365.43	20.59	344.84	NA
MW-2	7/15/2002	<5,000	NA	<50	<50	<50	<50	NA	16,000	<50	<50	<50	3,100	NA	365.43	21.90	343.53	NA
MW-2	10/11/2002	3,600	NA	<20	<20	48	<20	NA	8,200	<20	<20	<20	1,600	NA	365.43	22.45	342.98	NA
MW-2	1/17/2003	4,700	NA	<25	<25	87	<25	NA	13,000	<25	<25	<25	7,700	NA	365.43	19.27	346.16	NA
MW-2	5/1/2003	6,000	NA	<50	<50	110	<100	NA	12,000	<200	<200	<200	6,700	NA	365.43	19.09	346.34	NA
MW-2	8/27/2003	2,500	NA	32	<25	100	<50	NA	4,800	<100	<100	<100	9,100	NA	365.43	22.53	342.90	NA
MW-2	10/3/2003	5,500 d	NA	32	<13	86	<25	NA	2,200	<50	<50	<50	9,900	NA	365.43	23.02	342.41	NA
MW-2	1/5/2004	6,500	NA	22	<13	58	<25	NA	1,200	<50	<50	<50	7,400	NA	365.43	19.08	346.35	NA
MW-2	4/9/2004	6,500	NA	72	<13	30	<25	NA	1,600	<50	<50	<50	11,000	NA	365.43	20.22	345.21	NA
MW-2	7/22/2004	4,900	NA	32	<13	19	<25	NA	180	<50	<50	<50	7,100	NA	365.43	22.14	343.29	NA
MW-2	11/1/2004	5,700	NA	42	<13	13	<25	NA	190	<50	<50	<50	6,100	NA	365.43	20.72	344.71	NA
MW-2	1/26/2005	6,600	NA	94	<13	13	<25	NA	1,700	<50	<50	<50	16,000	NA	365.43	17.95	347.48	NA
MW-2	4/14/2005	8,200	NA	170	<10	92	<20	NA	1,300	<40	<40	<40	15,000	NA	365.43	18.10	347.33	NA
MW-2	7/21/2005	4,100	NA	23	<10	13	<20	NA	96	<40	<40	<40	4,600	NA	365.43	22.72	342.71	NA
MW-2	11/8/2005	1,290	NA	1.66	0.990	2.56	1.25	NA	11.9	<0.500	<0.500	<0.500	428	NA	365.43	21.77	343.66	NA
MW-2	1/6/2006	6,650	NA	<0.500	<0.500	2.69	<0.500	NA	9.23 g	<0.500	<0.500	<0.500	1,300 g	NA	365.43	18.94	346.49	NA
MW-2	4/19/2006	5,490	NA	3.58	0.890	4.32	<0.500	NA	19.0	<0.500	<0.500	<0.500	1,040	NA	365.43	18.34	347.09	NA
MW-2	7/26/2006	4,990	NA	<0.500	<0.500	<0.500	<0.500	NA	4.66	NA	NA	NA	353	NA	365.43	22.53	342.90	NA
MW-2	10/27/2006	2,900	NA	<0.50	<0.50	<0.50	1.2	NA	<0.50	<2.0	<2.0	<2.0	270	NA	365.43	23.08	342.35	NA
MW-2	1/19/2007	1,700	NA	<0.50	0.72	<0.50	<0.50	NA	<0.50	NA	NA	NA	280	NA	365.43	18.91	346.52	NA
MW-2	4/3/2007	2,100 h,i	NA	<0.50	<1.0	<1.0	<1.0	NA	<1.0	NA	NA	NA	120	NA	365.43	19.37	346.06	NA
MW-2	7/6/2007	2,000 h,i	NA	<0.50	<1.0	0.90 j	7.72 j	NA	<1.0	NA	NA	NA	29	NA	365.43	21.24	344.19	NA

TABLE 2
HISTORIC WELL CONCENTRATIONS
Shell-branded Service Station
11989 Dublin Boulevard
Dublin, CA

Well ID	Date	TPPH (ug/L)	TEPH (ug/L)	B (ug/L)	T (ug/L)	E (ug/L)	X (ug/L)	MTBE 8020 (ug/L)	MTBE 8260 (ug/L)	DIPE (ug/L)	ETBE (ug/L)	TAME (ug/L)	TBA (ug/L)	Ethanol (ug/L)	TOC (MSL)	Depth to Water (ft.)	GW Elevation (MSL)	DO Reading (ppm)
---------	------	----------------	----------------	-------------	-------------	-------------	-------------	------------------------	------------------------	----------------	----------------	----------------	---------------	-------------------	--------------	----------------------------	--------------------------	------------------------

MW-2	10/30/2007	2,100 h	NA	<0.50	<1.0	<1.0	<1.0	NA	<1.0	<2.0	<2.0	<2.0	30	NA	365.43	21.38	344.05	NA
MW-2	1/10/2008	2,200 h,i	NA	<0.50	<1.0	<1.0	<1.0	NA	<1.0	NA	NA	NA	72	NA	365.43	17.95	347.48	NA
MW-2	4/24/2008	2,700	NA	<0.50	<1.0	<1.0	<1.0	NA	<1.0	NA	NA	NA	22	NA	365.43	20.72	344.71	NA
MW-2	7/31/2008	2,700	NA	<0.50	<1.0	<1.0	<1.0	NA	<1.0	NA	NA	NA	28	NA	365.43	21.25	344.18	NA
MW-2	10/13/2008	1,700	NA	<0.50	<1.0	<1.0	<1.0	NA	<1.0	<2.0	<2.0	<2.0	16	NA	365.43	20.42	345.01	NA
MW-2	1/5/2009	2,300	NA	<0.50	<1.0	<1.0	<1.0	NA	1.0	NA	NA	NA	170	NA	365.43	17.71	347.72	NA
MW-2	7/7/2009	2,200	NA	<0.50	<1.0	<1.0	<1.0	NA	<1.0	<2.0	<2.0	<2.0	25	NA	365.43	22.43	343.00	NA
MW-2	1/6/2010	3,200	NA	<0.50	<1.0	<1.0	<1.0	NA	<1.0	NA	NA	NA	48	NA	365.43	22.22	343.21	NA
MW-2	7/6/2010	2,100	NA	<0.50	<1.0	<1.0	<1.0	NA	<1.0	<2.0	<2.0	<2.0	40	NA	365.43	21.10	344.33	NA

MW-3	7/20/1999	208	177	4.69	<0.500	<0.500	<0.500	664	NA	NA	NA	NA	NA	NA	364.97	24.23	340.74	NA
MW-3	10/25/1999	378	182	9.49	<0.500	<0.500	<0.500	1,410	NA	NA	NA	NA	NA	NA	364.97	23.26	341.71	NA
MW-3	1/27/2000	428	100	29.4	<0.500	<0.500	<0.500	941	NA	NA	NA	NA	NA	NA	364.97	19.53	345.44	NA
MW-3	4/3/2000	<125	NA	11.4	<1.25	<1.25	<1.25	639	NA	NA	NA	NA	NA	NA	364.97	19.13	345.84	1.4/1.9
MW-3	7/27/2000	4,360	NA	78.4	6.95	85.8	2.61	26,600	25,200 b	NA	NA	NA	NA	NA	364.97	19.10	345.87	1.9/2.0
MW-3	10/16/2000	586	NA	21.3	<0.500	<0.500	<0.500	3,310	NA	NA	NA	NA	NA	NA	364.97	24.11	340.86	1.1/0.8
MW-3	1/16/2001	558	NA	14.7	<0.500	<0.500	<0.500	2,210	NA	NA	NA	NA	NA	NA	364.97	22.19	342.78	0.87/3.5
MW-3	4/19/2001	376	NA	9.08	<0.500	<0.500	<0.500	667	NA	NA	NA	NA	NA	NA	364.97	20.96	344.01	1.7/1.4
MW-3	7/13/2001	370	NA	<2.0	<2.0	<2.0	<2.0	NA	670	NA	NA	NA	NA	NA	364.97	22.77	342.20	3.1/4.8
MW-3	8/13/2001	NA	NA	NA	NA	NA	NA	NA	NA	NA	NA	NA	NA	NA	364.97	22.59	342.38	NA
MW-3	10/26/2001	<200	NA	<2.0	<2.0	<2.0	<2.0	NA	680	<2.0	<2.0	<2.0	79	<500	364.97	22.81	342.16	1.0/3.2
MW-3	1/11/2002	480	NA	<2.0	<2.0	<2.0	<2.0	NA	830	NA	NA	NA	NA	NA	364.97	18.88	346.09	1.1/3.2
MW-3	5/22/2002	570	NA	<1.0	<1.0	<1.0	<1.0	NA	680	<2.0	<2.0	<2.0	58	NA	364.97	20.75	344.22	NA
MW-3	7/15/2002	420	NA	1.1	<1.0	<1.0	1.1	NA	520	<2.0	<2.0	<2.0	53	NA	364.97	22.09	342.88	NA
MW-3	10/11/2002	730	NA	<0.50	<0.50	<0.50	<0.50	NA	320	<2.0	<2.0	<2.0	330	NA	364.97	22.68	342.29	NA
MW-3	1/17/2003	740	NA	<0.50	<0.50	<0.50	<0.50	NA	150	<2.0	<2.0	<2.0	440	NA	364.97	19.34	345.63	NA
MW-3	5/1/2003	890	NA	<0.50	<0.50	<0.50	<1.0	NA	78	<2.0	<2.0	<2.0	300	NA	364.97	19.27	345.70	NA
MW-3	8/27/2003	920 d	NA	<0.50	<0.50	<0.50	<1.0	NA	52	<2.0	<2.0	<2.0	330	NA	364.97	22.73	342.24	NA
MW-3	10/3/2003	870 d	NA	<0.50	<0.50	<0.50	<1.0	NA	65	<2.0	<2.0	<2.0	520	NA	364.97	23.15	341.82	NA
MW-3	1/5/2004	860 d	NA	<0.50	<0.50	<0.50	<1.0	NA	40	<2.0	<2.0	<2.0	750	NA	364.97	19.60	345.37	NA
MW-3	4/9/2004	420 d	NA	<0.50	<0.50	<0.50	<1.0	NA	58	<2.0	<2.0	<2.0	280	NA	364.97	20.30	344.67	NA

TABLE 2
HISTORIC WELL CONCENTRATIONS
Shell-branded Service Station
11989 Dublin Boulevard
Dublin, CA

Well ID	Date	TPPH (ug/L)	TEPH (ug/L)	B (ug/L)	T (ug/L)	E (ug/L)	X (ug/L)	MTBE 8020 (ug/L)	MTBE 8260 (ug/L)	DIPE (ug/L)	ETBE (ug/L)	TAME (ug/L)	TBA (ug/L)	Ethanol (ug/L)	TOC (MSL)	Depth to Water (ft.)	GW Elevation (MSL)	DO Reading (ppm)
---------	------	----------------	----------------	-------------	-------------	-------------	-------------	------------------------	------------------------	----------------	----------------	----------------	---------------	-------------------	--------------	----------------------------	--------------------------	------------------------

MW-3	7/22/2004	570 e	NA	<0.50	<0.50	<0.50	<1.0	NA	20	<2.0	<2.0	<2.0	360	NA	364.97	22.42	342.55	NA
MW-3	11/1/2004	430	NA	<0.50	<0.50	<0.50	<1.0	NA	28	<2.0	<2.0	<2.0	680	NA	364.97	21.00	343.97	NA
MW-3	1/26/2005	1000	NA	0.53	<0.50	<0.50	<1.0	NA	20	<2.0	<2.0	<2.0	820	NA	364.97	17.92	347.05	NA
MW-3	4/14/2005	1,100	NA	1.3	<0.50	<0.50	<1.0	NA	16	<2.0	<2.0	<2.0	580	NA	364.97	18.11	346.86	NA
MW-3	7/21/2005	490	NA	<0.50	<0.50	<0.50	<1.0	NA	4.2	<2.0	<2.0	<2.0	400	NA	364.97	22.95	342.02	NA
MW-3	11/8/2005	349	NA	<0.500	<0.500	<0.500	<0.500	NA	10.1	<0.500	<0.500	<0.500	418	NA	364.97	22.18	342.79	NA
MW-3	1/6/2006	<50.0	NA	<0.500	<0.500	<0.500	<0.500	NA	13.7	<0.500	<0.500	<0.500	1,060	NA	364.97	19.40	345.57	NA
MW-3	4/19/2006	376	NA	0.580	<0.500	<0.500	<0.500	NA	4.44	<0.500	<0.500	<0.500	452	NA	364.97	18.62	346.35	NA
MW-3	7/26/2006	<50.0	NA	<0.500	<0.500	<0.500	<0.500	NA	5.98	NA	NA	NA	72.1	NA	364.97	22.79	342.18	NA
MW-3	10/27/2006	550	NA	<0.50	<0.50	<0.50	<1.0	NA	3.8	<2.0	<2.0	<2.0	270	NA	364.97	23.41	341.56	NA
MW-3	1/19/2007	390	NA	<0.50	<0.50	<0.50	<0.50	NA	6.0	NA	NA	NA	770	NA	364.97	19.88	345.09	NA
MW-3	4/3/2007	310 h,i	NA	<0.50	<1.0	<1.0	<1.0	NA	4.1	NA	NA	NA	480	NA	364.97	20.23	344.74	NA
MW-3	7/6/2007	330 h,i	NA	<0.50	<1.0	0.24 j	2.09 j	NA	1.3	NA	NA	NA	210	NA	364.97	21.85	343.12	NA
MW-3	10/30/2007	310 h	NA	<0.50	<1.0	<1.0	<1.0	NA	2.2	<2.0	<2.0	<2.0	90	NA	364.97	22.00	342.97	NA
MW-3	1/10/2008	320 h,i	NA	<0.50	<1.0	<1.0	<1.0	NA	2.3	NA	NA	NA	160	NA	364.97	18.81	346.16	NA
MW-3	4/24/2008	610	NA	<0.50	<1.0	<1.0	<1.0	NA	<1.0	NA	NA	NA	160	NA	364.97	21.15	343.82	NA
MW-3	7/31/2008	560	NA	<0.50	<1.0	<1.0	<1.0	NA	1.9	NA	NA	NA	72	NA	364.97	21.90	343.07	NA
MW-3	10/13/2008	550	NA	<0.50	<1.0	<1.0	<1.0	NA	<1.0	<2.0	<2.0	<2.0	40	NA	364.97	21.04	343.93	NA
MW-3	1/5/2009	280	NA	<0.50	<1.0	<1.0	<1.0	NA	<1.0	NA	NA	NA	13	NA	364.97	18.12	346.85	NA
MW-3	7/7/2009	700	NA	<0.50	<1.0	<1.0	<1.0	NA	<1.0	<2.0	<2.0	<2.0	34	NA	364.97	22.95	342.02	NA
MW-3	1/6/2010	350	NA	<0.50	<1.0	<1.0	<1.0	NA	<1.0	NA	NA	NA	13	NA	364.97	22.74	342.23	NA
MW-3	7/6/2010	100	NA	0.52	<1.0	<1.0	<1.0	NA	<1.0	<2.0	<2.0	<2.0	<10	NA	364.97	21.50	343.47	NA

MW-4	8/10/2001	NA	NA	NA	NA	NA	NA	NA	NA	NA	NA	NA	NA	NA	364.01	25.63	338.38	NA
MW-4	8/13/2001	2,400	NA	<10	<10	<10	<10	NA	8,300	NA	NA	NA	NA	NA	364.01	26.32	337.69	4.2/2.7
MW-4	10/26/2001	<2,000	NA	<20	<20	<20	<20	NA	8,600	NA	NA	NA	NA	NA	364.01	26.02	337.99	3.1/2.8
MW-4	1/11/2002	<2,000	NA	<20	<20	<20	<20	NA	5,100	NA	NA	NA	NA	NA	364.01	22.25	341.76	7.9/3.0
MW-4	5/22/2002	<500	NA	<5.0	<5.0	<5.0	<5.0	NA	3,200	<5.0	<5.0	<5.0	2,500	NA	364.01	23.96	340.05	NA
MW-4	7/15/2002	<2,500	NA	<20	<20	<20	<20	NA	7,000	<20	<20	<20	2,000	NA	363.97	25.18	338.79	NA
MW-4	10/11/2002	1,900	NA	<5.0	<5.0	<5.0	<5.0	NA	2,900	<5.0	<5.0	<5.0	5,100	NA	363.97	25.91	338.06	NA
MW-4	1/17/2003	580	NA	<2.5	<2.5	<2.5	<2.5	NA	59	<2.5	<2.5	<2.5	7,000	NA	363.97	22.38	341.59	NA

TABLE 2
HISTORIC WELL CONCENTRATIONS
Shell-branded Service Station
11989 Dublin Boulevard
Dublin, CA

Well ID	Date	TPPH (ug/L)	TEPH (ug/L)	B (ug/L)	T (ug/L)	E (ug/L)	X (ug/L)	MTBE 8020 (ug/L)	MTBE 8260 (ug/L)	DIPE (ug/L)	ETBE (ug/L)	TAME (ug/L)	TBA (ug/L)	Ethanol (ug/L)	TOC (MSL)	Depth to Water (ft.)	GW Elevation (MSL)	DO Reading (ppm)
MW-4	5/1/2003	770	NA	<5.0	<5.0	<5.0	<10	NA	73	<20	<20	<20	4,300	NA	363.97	21.92	342.05	NA
MW-4	8/27/2003	<1,000	NA	<10	<10	<10	<20	NA	370	<40	<40	<40	11,000	NA	363.97	25.31	338.66	NA
MW-4	10/3/2003	<1,000	NA	<10	<10	<10	<20	NA	190	<40	<40	<40	11,000	NA	363.97	26.00	337.97	NA
MW-4	1/5/2004	<1,000	NA	<10	<10	<10	<20	NA	<10	<40	<40	<40	7,400	NA	363.97	23.48	340.49	NA
MW-4	4/9/2004	<1,000	NA	<10	<10	<10	<20	NA	<10	<40	<40	<40	5,700	NA	363.97	23.45	340.52	NA
MW-4	7/22/2004	Well inaccessible		NA	NA	NA	NA	NA	NA	NA	NA	NA	NA	NA	363.97	NA	NA	NA
MW-4	11/1/2004	Well inaccessible		NA	NA	NA	NA	NA	NA	NA	NA	NA	NA	NA	363.97	NA	NA	NA
MW-4	1/26/2005	1200 f	NA	<10	<10	<10	<20	NA	<10	<40	<40	<40	3700	NA	363.97	21.44	342.53	NA
MW-4	4/14/2005	1,000 f	NA	<0.50	<0.50	<0.50	<1.0	NA	6.2	<2.0	<2.0	<2.0	5,800	NA	363.97	20.69	343.28	NA
MW-4	7/21/2005	390	NA	<2.5	<2.5	<2.5	<5.0	NA	<2.5	<10	<10	<10	2,400	NA	363.97	25.55	338.42	NA
MW-4	11/8/2005	489	NA	<0.500	<0.500	<0.500	<0.500	NA	3.23	<0.500	<0.500	<0.500	1,710	NA	363.97	25.46	338.51	NA
MW-4	1/6/2006	<50.0	NA	<0.500	<0.500	<0.500	<0.500	NA	2.75 g	<0.500	<0.500	<0.500	302	NA	363.97	22.55	341.42	NA
MW-4	4/19/2006	<50.0	NA	<0.500	<0.500	<0.500	<0.500	NA	0.630	<0.500	<0.500	<0.500	301	NA	363.97	21.59	342.38	NA
MW-4	7/26/2006	785	NA	<0.500	<0.500	<0.500	<0.500	NA	1.47	NA	NA	NA	1,810	NA	363.97	25.67	338.30	NA
MW-4	10/27/2006	270	NA	<0.50	<0.50	<0.50	<1.0	NA	0.98	<2.0	<2.0	<2.0	3,000	NA	363.97	26.41	337.56	NA
MW-4	1/19/2007	79	NA	<0.50	<0.50	<0.50	<0.50	NA	<0.50	NA	NA	NA	550	NA	363.97	23.79	340.18	NA
MW-4	4/3/2007	63 h,i	NA	<0.50	<1.0	<1.0	<1.0	NA	<1.0	NA	NA	NA	13	NA	363.97	23.36	340.61	NA
MW-4	7/6/2007	130 h,i	NA	<0.50	<1.0	<1.0	1.0	NA	<1.0	NA	NA	NA	750	NA	363.97	24.47	339.50	NA
MW-4	10/30/2007	150 h,i	NA	<0.50	<1.0	<1.0	<1.0	NA	<1.0	<2.0	<2.0	<2.0	530	NA	363.97	24.66	339.31	NA
MW-4	1/10/2008	Well inaccessible		NA	NA	NA	NA	NA	NA	NA	NA	NA	NA	NA	363.97	NA	NA	NA
MW-4	4/24/2008	230	NA	<0.50	<1.0	<1.0	<1.0	NA	<1.0	NA	NA	NA	170	NA	363.97	23.49	340.48	NA
MW-4	7/31/2008	67	NA	<0.50	<1.0	<1.0	<1.0	NA	<1.0	NA	NA	NA	29	NA	363.97	24.63	339.34	NA
MW-4	10/13/2008	170	NA	<0.50	<1.0	<1.0	<1.0	NA	<1.0	<2.0	<2.0	<2.0	120	NA	363.97	24.52	339.45	NA
MW-4	1/5/2009	<50	NA	<0.50	<1.0	<1.0	<1.0	NA	<1.0	NA	NA	NA	<10	NA	363.97	23.18	340.79	NA
MW-4	7/7/2009	<50	NA	<0.50	<1.0	<1.0	<1.0	NA	<1.0	<2.0	<2.0	<2.0	<10	NA	363.97	24.98	338.99	NA
MW-4	1/6/2010	75	NA	<0.50	<1.0	<1.0	<1.0	NA	<1.0	NA	NA	NA	<10	NA	363.97	24.94	339.03	NA
MW-4	7/6/2010	<50	NA	<0.50	<1.0	<1.0	<1.0	NA	<1.0	<2.0	<2.0	<2.0	<10	NA	363.97	23.00	340.97	NA
MW-5	1/3/2006	NA	NA	NA	NA	NA	NA	NA	NA	NA	NA	NA	NA	NA	361.00	22.95	338.05	NA
MW-5	1/6/2006	<50.0	280	<0.500	<0.500	<0.500	<0.500	NA	<0.500	<0.500	<0.500	<0.500	<10.0	NA	361.00	22.77	338.23	NA
MW-5	4/19/2006	<50.0	NA	<0.500	<0.500	<0.500	<0.500	NA	<0.500	<0.500	<0.500	<0.500	32.1	NA	361.00	21.06	339.94	NA

TABLE 2
HISTORIC WELL CONCENTRATIONS
Shell-branded Service Station
11989 Dublin Boulevard
Dublin, CA

Well ID	Date	TPPH (ug/L)	TEPH (ug/L)	B (ug/L)	T (ug/L)	E (ug/L)	X (ug/L)	MTBE 8020 (ug/L)	MTBE 8260 (ug/L)	DIPE (ug/L)	ETBE (ug/L)	TAME (ug/L)	TBA (ug/L)	Ethanol (ug/L)	TOC (MSL)	Depth to Water (ft.)	GW Elevation (MSL)	DO Reading (ppm)
---------	------	----------------	----------------	-------------	-------------	-------------	-------------	------------------------	------------------------	----------------	----------------	----------------	---------------	-------------------	--------------	----------------------------	--------------------------	------------------------

MW-5	7/26/2006	<50.0	NA	<0.500	<0.500	<0.500	<0.500	NA	<0.500	NA	NA	NA	<10.0	NA	361.00	24.68	336.32	NA
MW-5	10/27/2006	170	NA	<0.50	<0.50	<0.50	<1.0	NA	<0.50	<2.0	<2.0	<2.0	<5.0	NA	361.00	25.57	335.43	NA
MW-5	1/19/2007	230	NA	<0.50	<0.50	<0.50	<0.50	NA	<0.50	NA	NA	NA	<20	NA	361.00	24.24	336.76	NA
MW-5	4/3/2007	76 h	NA	<0.50	<1.0	<1.0	<1.0	NA	<1.0	NA	NA	NA	<10	NA	361.00	23.64	337.36	NA
MW-5	7/6/2007	<50 h	NA	<0.50	<1.0	<1.0	0.84 j	NA	<1.0	NA	NA	NA	<10	NA	361.00	24.74	336.26	NA
MW-5	10/30/2007	<50 h	NA	<0.50	<1.0	<1.0	<1.0	NA	<1.0	<2.0	<2.0	<2.0	<10	NA	361.00	24.84	336.16	NA
MW-5	1/10/2008	<50 h	NA	<0.50	<1.0	<1.0	<1.0	NA	<1.0	NA	NA	NA	<10	NA	361.00	22.95	338.05	NA
MW-5	4/24/2008	<50	NA	<0.50	<1.0	<1.0	<1.0	NA	<1.0	NA	NA	NA	<10	NA	361.00	23.58	337.42	NA
MW-5	7/31/2008	<50	NA	<0.50	<1.0	<1.0	<1.0	NA	<1.0	NA	NA	NA	<10	NA	361.00	24.88	336.12	NA
MW-5	10/13/2008	<50	NA	<0.50	<1.0	<1.0	<1.0	NA	<1.0	<2.0	<2.0	<2.0	<10	NA	361.00	25.02	335.98	NA
MW-5	1/5/2009	<50	NA	<0.50	<1.0	<1.0	<1.0	NA	<1.0	NA	NA	NA	<10	NA	361.00	24.06	336.94	NA
MW-5	7/7/2009	<50	NA	<0.50	<1.0	<1.0	<1.0	NA	<1.0	<2.0	<2.0	<2.0	<10	NA	361.00	24.75	336.25	NA
MW-5	1/6/2010	<50	NA	<0.50	<1.0	<1.0	<1.0	NA	<1.0	NA	NA	NA	<10	NA	361.00	24.57	336.43	NA
MW-5	7/6/2010	<50	NA	<0.50	<1.0	<1.0	<1.0	NA	<1.0	<2.0	<2.0	<2.0	<10	NA	361.00	22.90	338.10	NA

MW-6	7/21/2006	NA	NA	NA	NA	NA	NA	NA	NA	NA	NA	NA	NA	NA	361.15	25.33	335.82	NA
MW-6	7/26/2006	<50.0	NA	<0.500	<0.500	<0.500	<0.500	NA	<0.500	<0.500	<0.500	<0.500	<10.0	NA	361.15	25.45	335.70	NA
MW-6	10/27/2006	<50	NA	<0.50	<0.50	<0.50	<1.0	NA	0.63	<2.0	<2.0	<2.0	<5.0	NA	361.15	26.41	334.74	NA
MW-6	1/19/2007	<50	NA	<0.50	<0.50	<0.50	<0.50	NA	1.1	NA	NA	NA	<20	NA	361.15	25.50	335.65	NA
MW-6	4/3/2007	<50 h	NA	<0.50	<1.0	<1.0	<1.0	NA	0.70 j	NA	NA	NA	<10	NA	361.15	25.00	336.15	NA
MW-6	7/6/2007	<50 h	NA	<0.50	<1.0	<1.0	<1.0	NA	0.34 j	NA	NA	NA	<10	NA	361.15	25.93	335.22	NA
MW-6	10/30/2007	<50 h	NA	<0.50	<1.0	<1.0	<1.0	NA	0.30 j	<2.0	<2.0	<2.0	<10	NA	361.15	26.10	335.05	NA
MW-6	1/10/2008	<50 h	NA	<0.50	<1.0	<1.0	<1.0	NA	<1.0	NA	NA	NA	<10	NA	361.15	24.43	336.72	NA
MW-6	4/24/2008	<50	NA	<0.50	<1.0	<1.0	<1.0	NA	<1.0	NA	NA	NA	<10	NA	361.15	24.76	336.39	NA
MW-6	7/31/2008	<50	NA	<0.50	<1.0	<1.0	<1.0	NA	<1.0	NA	NA	NA	<10	NA	361.15	26.00	335.15	NA
MW-6	10/13/2008	<50	NA	<0.50	<1.0	<1.0	<1.0	NA	<1.0	<2.0	<2.0	<2.0	<10	NA	361.15	26.28	334.87	NA
MW-6	1/5/2009	<50	NA	<0.50	<1.0	<1.0	<1.0	NA	<1.0	NA	NA	NA	<10	NA	361.15	25.18	335.97	NA
MW-6	7/7/2009	<50	NA	<0.50	<1.0	<1.0	<1.0	NA	<1.0	<2.0	<2.0	<2.0	<10	NA	361.15	25.70	335.45	NA
MW-6	1/6/2010	89	NA	<0.50	<1.0	<1.0	<1.0	NA	<1.0	NA	NA	NA	<10	NA	361.15	25.41	335.74	NA
MW-6	5/13/2010	<50	NA	<0.50	<1.0	<1.0	<1.0	NA	<1.0	NA	NA	NA	<10	NA	361.15	22.75	338.40	NA
MW-6	7/6/2010	<50	NA	<0.50	<1.0	<1.0	<1.0	NA	<1.0	<2.0	<2.0	<2.0	<10	NA	361.15	23.98	337.17	NA

TABLE 2
HISTORIC WELL CONCENTRATIONS
Shell-branded Service Station
11989 Dublin Boulevard
Dublin, CA

Well ID	Date	TPPH (ug/L)	TEPH (ug/L)	B (ug/L)	T (ug/L)	E (ug/L)	X (ug/L)	MTBE 8020 (ug/L)	MTBE 8260 (ug/L)	DIPE (ug/L)	ETBE (ug/L)	TAME (ug/L)	TBA (ug/L)	Ethanol (ug/L)	TOC (MSL)	Depth to Water (ft.)	GW Elevation (MSL)	DO Reading (ppm)
---------	------	----------------	----------------	-------------	-------------	-------------	-------------	------------------------	------------------------	----------------	----------------	----------------	---------------	-------------------	--------------	----------------------------	--------------------------	------------------------

MW-7	7/21/2006	NA	NA	NA	NA	NA	NA	NA	NA	NA	NA	NA	NA	NA	365.21	25.93	339.28	NA
MW-7	7/26/2006	<50.0	NA	<0.500	<0.500	<0.500	<0.500	NA	<0.500	<0.500	<0.500	<0.500	<10.0	NA	365.21	30.53	334.68	NA
MW-7	10/27/2006	<50	NA	<0.50	<0.50	<0.50	<1.0	NA	<0.50	<2.0	<2.0	<2.0	<5.0	NA	365.21	31.97	333.24	NA
MW-7	1/19/2007	<50	NA	<0.50	<0.50	<0.50	<0.50	NA	<0.50	NA	NA	NA	<20	NA	365.21	31.61	333.60	NA
MW-7	4/3/2007	<50 h	NA	<0.50	<1.0	<1.0	<1.0	NA	<1.0	NA	NA	NA	<10	NA	365.21	30.80	334.41	NA
MW-7	7/6/2007	<50 h	NA	<0.50	<1.0	<1.0	<1.0	NA	<1.0	NA	NA	NA	<10	NA	365.21	31.86	333.35	NA
MW-7	10/30/2007	<50 h	NA	<0.50	<1.0	<1.0	<1.0	NA	<1.0	<2.0	<2.0	<2.0	<10	NA	365.21	32.32	332.89	NA
MW-7	1/10/2008	<50 h	NA	<0.50	<1.0	<1.0	<1.0	NA	<1.0	NA	NA	NA	<10	NA	365.21	31.40	333.81	NA
MW-7	4/24/2008	<50	NA	<0.50	<1.0	<1.0	<1.0	NA	<1.0	NA	NA	NA	<10	NA	365.21	30.60	334.61	NA
MW-7	7/31/2008	<50	NA	<0.50	<1.0	<1.0	<1.0	NA	<1.0	NA	NA	NA	<10	NA	365.21	32.14	333.07	NA
MW-7	10/13/2008	<50	NA	<0.50	<1.0	<1.0	<1.0	NA	<1.0	<2.0	<2.0	<2.0	<10	NA	365.21	32.80	332.41	NA
MW-7	1/5/2009	<50	NA	<0.50	<1.0	<1.0	<1.0	NA	<1.0	NA	NA	NA	<10	NA	365.21	31.86	333.35	NA
MW-7	7/7/2009	<50	NA	<0.50	<1.0	<1.0	<1.0	NA	<1.0	<2.0	<2.0	<2.0	<10	NA	365.21	31.49	333.72	NA
MW-7	1/6/2010	160	NA	<0.50	<1.0	<1.0	<1.0	NA	<1.0	NA	NA	NA	<10	NA	365.21	31.52	333.69	NA
MW-7	5/13/2010	<50	NA	<0.50	<1.0	<1.0	<1.0	NA	<1.0	NA	NA	NA	<10	NA	365.21	28.65	336.56	NA
MW-7	7/6/2010	<50	NA	<0.50	<1.0	<1.0	<1.0	NA	<1.0	<2.0	<2.0	<2.0	<10	NA	365.21	29.80	335.41	NA

TABLE 2
HISTORIC WELL CONCENTRATIONS
Shell-branded Service Station
11989 Dublin Boulevard
Dublin, CA

Well ID	Date	TPPH (ug/L)	TEPH (ug/L)	B (ug/L)	T (ug/L)	E (ug/L)	X (ug/L)	MTBE 8020 (ug/L)	MTBE 8260 (ug/L)	DIPE (ug/L)	ETBE (ug/L)	TAME (ug/L)	TBA (ug/L)	Ethanol (ug/L)	TOC (MSL)	Depth to Water (ft.)	GW Elevation (MSL)	DO Reading (ppm)
---------	------	----------------	----------------	-------------	-------------	-------------	-------------	------------------------	------------------------	----------------	----------------	----------------	---------------	-------------------	--------------	----------------------------	--------------------------	------------------------

Abbreviations:

TPPH = Total petroleum hydrocarbons as gasoline by EPA Method 8260B; prior to July 13, 2001, analyzed by EPA Method 8015.

TEPH = Total petroleum hydrocarbons as diesel by modified EPA Method 8015.

BTEX = Benzene, toluene, ethylbenzene, xylenes by EPA Method 8260B; prior to July 13, 2001, analyzed by EPA Method 8020.

MTBE = Methyl tertiary butyl ether

DIPE = Di-isopropyl ether, analyzed by EPA Method 8260

ETBE = Ethyl tertiary butyl ether, analyzed by EPA Method 8260

TAME = Tertiary amyl methyl ether, analyzed by EPA Method 8260

TBA = Tertiary butyl alcohol, analyzed by EPA Method 8260

TOC = Top of Casing Elevation

GW = Groundwater

DO = Dissolved Oxygen

n/n = Pre-purge/Post-purge DO Readings

ug/L = Parts per billion

ppm = Parts per million

MSL = Mean sea level

ft. = Feet

<n = Below detection limit

NA = Not applicable

TABLE 2
HISTORIC WELL CONCENTRATIONS
Shell-branded Service Station
11989 Dublin Boulevard
Dublin, CA

Well ID	Date	TPPH (ug/L)	TEPH (ug/L)	B (ug/L)	T (ug/L)	E (ug/L)	X (ug/L)	MTBE 8020 (ug/L)	MTBE 8260 (ug/L)	DIPE (ug/L)	ETBE (ug/L)	TAME (ug/L)	TBA (ug/L)	Ethanol (ug/L)	TOC (MSL)	Depth to Water (ft.)	GW Elevation (MSL)	DO Reading (ppm)
---------	------	----------------	----------------	-------------	-------------	-------------	-------------	------------------------	------------------------	----------------	----------------	----------------	---------------	-------------------	--------------	----------------------------	--------------------------	------------------------

Notes:

a = Sample was analyzed outside the EPA recommended holding time.

b = Concentration is an estimate.

c = DO meter malfunctioning.

d = Hydrocarbon does not match pattern of laboratory's standard.

e = Sample contains discrete peak in addition to gasoline.

f = Quantity of unknown hydrocarbon(s) in sample based on gasoline.

g = Secondary ion abundances were outside method requirements. Identification based on analytical judgement.

h = Analyzed by EPA Method 8015B (M).

i = The sample chromatographic pattern for TPH does not match the chromatographic pattern of the specified standard. Quantitation of the unknown hydrocarbon(s) in the sample was based upon the specified standard.

j = Analyte was detected at a concentration below the reporting limit and above the laboratory method detection limit. Reported value is estimated.

Ethanol analyzed by EPA Method 8260B.

Wells surveyed June 21, 1999 by Virgil Chavez Land Surveying of Vallejo, CA.

Wells surveyed August 23, 2001 and February 18, 2002 by Virgil Chavez Land Surveying of Vallejo, CA.

Well MW-5 surveyed on March 3, 2006 by Mid Coast Engineers.

Well MW-6 and MW-7 surveyed data provided by Delta Environmental Consultants, Inc, CA. on August 15, 2006.

APPENDIX A

BLAINE TECH SERVICES, INC.

FIELD DATA SHEETS

SHELL WELLHEAD INSPECTION FORM

(FOR SAMPLE TECHNICIAN)

Site Address 11989 Dublin Blvd Dublin CA Date 7-6-10

Job Number 100706-J01 Technician JO Page 1 of 1

Well ID	Well Inspected - No Corrective Action Required	Well Box Meets Compliance Requirements *See Below	Water Bailed From Wellbox	Cap Replaced	Lock Replaced	Well Not Inspected (explain in notes)	New Deficiency Identified	Previously Identified Deficiency Persists	Notes
MW-2	X	X							
MW-3	X	X							
MW-4	X	X							
MW-5	X	X							
MW-6	X	X							
MW-7	X	X							

*Well box must meet all three criteria to be compliant: 1) WELL IS SECURABLE BY DESIGN (12" or less) 2) WELL IS MARKED WITH THE WORDS "MONITORING WELL" (12" or less) 3) WELL TAG IS PRESENT, SECURE, AND CORRECT

Notes: _____

WELL GAUGING DATA

Project # 100706-201 Date 7-6-10 Client Shell

Site 11989 Dublin Blvd Dublin CA

Well ID	Time	Well Size (in.)	Sheen / Odor	Depth to Immiscible Liquid (ft.)	Thickness of Immiscible Liquid (ft.)	Volume of Immiscibles Removed (ml)	Depth to water (ft.)	Depth to well bottom (ft.)	Survey Point: TOB or TOC	Notes
MW-2	0840	4					21.10	32.40	↓	
MW-3	0845	4				21.50	32.65			
MW-4	0900	2				23.00	34.90	(FV)		
MW-5	0829	2				22.90	31.70			
MW-6	0825	2				23.98	29.60			
MW-7	0833	2				29.90	69.72			

BTS #: 100706-001	Site: 11989 Dublin Blvd. Dublin CA.
Sampler: 30	Date: 7-6-10
Well I.D.: MW-2	Well Diameter: 2 3 (4) 6 8
Total Well Depth (TD): 32.40	Depth to Water (DTW): 21.10
Depth to Free Product:	Thickness of Free Product (feet):
Referenced to: (PVC) Grade	D.O. Meter (if req'd): YSI HACH
DTW with 80% Recharge [(Height of Water Column x 0.20) + DTW]: 23.34	

Purge Method: Bailer Waterra Sampling Method: (Bailer)

Disposable Bailer Peristaltic Disposable Bailer

Positive Air Displacement Extraction Pump Extraction Port

(Electric Submersible) Other _____ Dedicated Tubing

Other: _____

7.3 (Gals.) X 3 = 21.9 Gals.

1 Case Volume Specified Volumes Calculated Volume

Well Diameter	Multiplier	Well Diameter	Multiplier
1"	0.04	4"	0.65
2"	0.16	6"	1.47
3"	0.37	Other	radius ² * 0.163

Time	Temp (°F)	pH	Cond. (mS or μS)	Turbidity (NTUs)	Gals. Removed	Observations
1056	66.9	7.19	1026	33	7.3	odor
1058	67.7	6.71	1025	67	14.6	odor
1100	67.5	6.70	1022	70	21.9	odor

Did well dewater? Yes (No) Gallons actually evacuated: 21.9

Sampling Date: 7-6-10 Sampling Time: 1105 Depth to Water: 21.92

Sample I.D.: MW-2 Laboratory: (CalScience) Columbia Other _____

Analyzed for: TPH-G BTEX MTBE TPH-D Oxygenates (5) Other: see coc

EB I.D. (if applicable): @ Time Duplicate I.D. (if applicable):

Analyzed for: TPH-G BTEX MTBE TPH-D Oxygenates (5) Other:

D.O. (if req'd):	Pre-purge:	mg/L	Post-purge:	mg/L
O.R.P. (if req'd):	Pre-purge:	mV	Post-purge:	mV

BTS #: 100706-201	Site: 11989 Dublin Blvd. Dublin CA.
Sampler: 20	Date: 7-6-10
Well I.D.: MW-3	Well Diameter: 2 3 ④ 6 8
Total Well Depth (TD): 32.65	Depth to Water (DTW): 21.50
Depth to Free Product:	Thickness of Free Product (feet):
Referenced to: <u>PVC</u> Grade	D.O. Meter (if req'd): YSI HACH
DTW with 80% Recharge [(Height of Water Column x 0.20) + DTW]: 23.73	

Purge Method: Bailer Watera Sampling Method: Bailer
 Disposable Bailer Peristaltic Disposable Bailer
 Positive Air Displacement Extraction Pump Extraction Port
Electric Submersible Other _____ Dedicated Tubing

Other: _____

7.2 (Gals.) X 3 = 21.6 Gals.	Well Diameter	Multiplier	Well Diameter	Multiplier
I Case Volume Specified Volumes Calculated Volume	1"	0.04	4"	0.65
	2"	0.16	6"	1.47
	3"	0.37	Other	radius ² * 0.163

Time	Temp (°F)	pH	Cond. (mS or <u>µS</u>)	Turbidity (NTUs)	Gals. Removed	Observations
11:18	67.9	7.31	1047	71	7.2	
11:20	67.9	6.67	1050	51	14.4	
11:22	67.8	6.67	1054	46	21.6	

Did well dewater? Yes No Gallons actually evacuated: 21.6

Sampling Date: 7-6-10 Sampling Time: 1125 Depth to Water: 22.91

Sample I.D.: MW-3 Laboratory: CalScience Columbia Other _____

Analyzed for: TPH-G BTEX MTBE TPH-D Oxygenates (5) Other: see coc

EB I.D. (if applicable): @ Time Duplicate I.D. (if applicable):

Analyzed for: TPH-G BTEX MTBE TPH-D Oxygenates (5) Other:

D.O. (if req'd):	Pre-purge:	mg/L	Post-purge:	mg/L
O.R.P. (if req'd):	Pre-purge:	mV	Post-purge:	mV

SHELL WELL MONITORING DATA SHEET

BTS #: 100706-201	Site: 11999 Dublin Blvd. Dublin CA.
Sampler: 30	Date: 7-6-10
Well I.D.: MW-4	Well Diameter: <u>(2)</u> 3 4 6 8 _____
Total Well Depth (TD): 34.90	Depth to Water (DTW): 23.00
Depth to Free Product:	Thickness of Free Product (feet):
Referenced to: <u>(PVC)</u> Grade	D.O. Meter (if req'd): YSI HACH
DTW with 80% Recharge [(Height of Water Column x 0.20) + DTW]: 25.38 <u>(TV)</u>	

Purge Method: Bailer <u>Disposable Bailer</u> Positive Air Displacement Electric Submersible	Waterra Peristaltic Extraction Pump Other _____	Sampling Method: <u>Bailer</u> <u>Disposable Bailer</u> Extraction Port Dedicated Tubing Other: _____
---	--	---

1.9 (Gals.) X 3 = 5.7 Gals. 1 Case Volume Specified Volumes Calculated Volume	<table border="1" style="width: 100%; border-collapse: collapse;"> <thead> <tr> <th>Well Diameter</th> <th>Multiplier</th> <th>Well Diameter</th> <th>Multiplier</th> </tr> </thead> <tbody> <tr> <td>1"</td> <td>0.04</td> <td>4"</td> <td>0.65</td> </tr> <tr> <td>2"</td> <td>0.16</td> <td>6"</td> <td>1.47</td> </tr> <tr> <td>3"</td> <td>0.37</td> <td>Other</td> <td>radius² * 0.163</td> </tr> </tbody> </table>	Well Diameter	Multiplier	Well Diameter	Multiplier	1"	0.04	4"	0.65	2"	0.16	6"	1.47	3"	0.37	Other	radius ² * 0.163
Well Diameter	Multiplier	Well Diameter	Multiplier														
1"	0.04	4"	0.65														
2"	0.16	6"	1.47														
3"	0.37	Other	radius ² * 0.163														

Time	Temp (°F)	pH	Cond. (mS or <u>µS</u>)	Turbidity (NTUs)	Gals. Removed	Observations
0904	68.2	7.56	1159	729	1.9	-
0906	68.1	7.49	1142	7100	3.0	
0908	68.3	7.43	1143	7100	5.7	

Did well dewater? Yes (No) Gallons actually evacuated: 5.7

Sampling Date: 7-6-10 Sampling Time: 0910 Depth to Water: 24.29

Sample I.D.: MW-4 Laboratory: CalScience Columbia Other _____

Analyzed for: TPH-G BTEX MTBE TPH-D Oxygenates (5) Other: see coc

EB I.D. (if applicable): @ Time Duplicate I.D. (if applicable):

Analyzed for: TPH-G BTEX MTBE TPH-D Oxygenates (5) Other:

D.O. (if req'd):	Pre-purge:	mg/L	Post-purge:	mg/L
------------------	------------	------	-------------	------

O.R.P. (if req'd):	Pre-purge:	mV	Post-purge:	mV
--------------------	------------	----	-------------	----

BTS #: 100706-201	Site: 11989 Dublin Blvd. Dublin CA.
Sampler: 30	Date: 7-6-10
Well I.D.: MW-5	Well Diameter: ② 3 4 6 8
Total Well Depth (TD): 32.20	Depth to Water (DTW): 22.90
Depth to Free Product:	Thickness of Free Product (feet):
Referenced to: PVC Grade	D.O. Meter (if req'd): YSI HACH
DTW with 80% Recharge [(Height of Water Column x 0.20) + DTW]: 24.66	

Purge Method: Bailer
 Disposable Bailer
 Positive Air Displacement
 Electric Submersible

Waterra
 Peristaltic
 Extraction Pump
 Other _____

Sampling Method: Bailer
 Disposable Bailer
 Extraction Port
 Dedicated Tubing

Other: _____

1.4 (Gals.) X 3 = 4.2 Gals.	Well Diameter	Multiplier	Well Diameter	Multiplier
1 Case Volume	Specified Volumes	Calculated Volume	1"	0.04
			2"	0.16
			3"	0.37
			4"	0.65
			6"	1.47
			Other	radius ² * 0.163

Time	Temp (°F)	pH	Cond. (mS or <u>µS</u>)	Turbidity (NTUs)	Gals. Removed	Observations
1018	66.7	7.01	1325	>1000	1.4	Brown / cloudy
1021	66.9	6.90	1301	>1000	2.0	" "
1025	66.8	6.85	1294	>1000	4.2	" "

Did well dewater? Yes No Gallons actually evacuated: 4.2

Sampling Date: 7-6-10 Sampling Time: 1030 Depth to Water: 23.16

Sample I.D.: MW-5 Laboratory: CalScience Columbia Other _____

Analyzed for: TPH-G BTEX MTBE TPH-D Oxygenates (5) Other: see coc

EB I.D. (if applicable): @ Time Duplicate I.D. (if applicable):

Analyzed for: TPH-G BTEX MTBE TPH-D Oxygenates (5) Other:

D.O. (if req'd): Pre-purge: _____ mg/L Post-purge: _____ mg/L

O.R.P. (if req'd): Pre-purge: _____ mV Post-purge: _____ mV

BTS #: 100706-001	Site: 11999 Dublin Blvd. Dublin CA.
Sampler: 30	Date: 7-6-10
Well I.D.: MW-6	Well Diameter: (2) 3 4 6 8
Total Well Depth (TD): 29.60	Depth to Water (DTW): 23.98
Depth to Free Product:	Thickness of Free Product (feet):
Referenced to: (PVC) Grade	D.O. Meter (if req'd): YSI HACH
DTW with 80% Recharge [(Height of Water Column x 0.20) + DTW]: 25.10	

Purge Method: (Bailer) Waterra Sampling Method: (Bailer)

Disposible Bailer Peristaltic Disposable Bailer

Positive Air Displacement Extraction Pump Extraction Port

Electric Submersible Other _____ Dedicated Tubing

Other: _____

0.8 (Gals.) X 3 = 2.4 Gals. I Case Volume Specified Volumes Calculated Volume	<table border="1" style="width:100%; border-collapse: collapse;"> <thead> <tr> <th>Well Diameter</th> <th>Multiplier</th> <th>Well Diameter</th> <th>Multiplier</th> </tr> </thead> <tbody> <tr> <td>1"</td> <td>0.04</td> <td>4"</td> <td>0.65</td> </tr> <tr> <td>2"</td> <td>0.16</td> <td>6"</td> <td>1.47</td> </tr> <tr> <td>3"</td> <td>0.37</td> <td>Other</td> <td>radius² * 0.163</td> </tr> </tbody> </table>	Well Diameter	Multiplier	Well Diameter	Multiplier	1"	0.04	4"	0.65	2"	0.16	6"	1.47	3"	0.37	Other	radius ² * 0.163
Well Diameter	Multiplier	Well Diameter	Multiplier														
1"	0.04	4"	0.65														
2"	0.16	6"	1.47														
3"	0.37	Other	radius ² * 0.163														

Time	Temp (°F)	pH	Cond. (mS or (μS))	Turbidity (NTUs)	Gals. Removed	Observations
0925	66.8	7.32	1161	>1000	0.8	Brown / cloudy
0926	66.7	7.21	1127	>1000	1.6	" "
0927	66.5	7.19	1135	>1000	2.4	" "

Did well dewater? Yes No Gallons actually evacuated: 2.4

Sampling Date: 7-6-10 Sampling Time: 0930 Depth to Water: 24.72

Sample I.D.: MW-6 Laboratory: (CalScience) Columbia Other _____

Analyzed for: TPH-G BTEX MTBE TPH-D Oxygenates (5) Other: see coc

EB I.D. (if applicable): @ _____ Time Duplicate I.D. (if applicable):

Analyzed for: TPH-G BTEX MTBE TPH-D Oxygenates (5) Other:

D.O. (if req'd):	Pre-purge:		mg/L	Post-purge:		mg/L
O.R.P. (if req'd):	Pre-purge:		mV	Post-purge:		mV

BTS #: 100706-001	Site: 11989 Dublin Blvd. Dublin CA.
Sampler: 30	Date: 7-6-10
Well I.D.: MW-7	Well Diameter: (2) 3 4 6 8
Total Well Depth (TD): 69.22	Depth to Water (DTW): 29.90
Depth to Free Product:	Thickness of Free Product (feet):
Referenced to: (PVC) Grade	D.O. Meter (if req'd): YSI HACH
DTW with 80% Recharge [(Height of Water Column x 0.20) + DTW]: 37.68	

Purge Method: Bailer Waterra Sampling Method: (Bailer)

Disposable Bailer Peristaltic Disposable Bailer

(Positive Air Displacement) Extraction Pump Extraction Port

Electric Submersible Other _____ Dedicated Tubing

Other: _____

6.3 (Gals.) X 3 = 18.9 Gals.

1 Case Volume Specified Volumes Calculated Volume

Well Diameter	Multiplier	Well Diameter	Multiplier
1"	0.04	4"	0.65
2"	0.16	6"	1.47
3"	0.37	Other	radius ² * 0.163

Time	Temp (°F)	pH	Cond. (mS or µS)	Turbidity (NTUs)	Gals. Removed	Observations
0942	66.4	7.23	989.0	>1000	6.3	Brown / cloudy
0949	66.3	7.25	978.2	>1000	12.6	" "
0955	66.4	7.26	979.2	>1000	18.9	" "

Did well dewater? Yes (No) Gallons actually evacuated: 18.9

Sampling Date: 7-6-10 Sampling Time: 1000 Depth to Water: 29.97

Sample I.D.: MW-7 Laboratory: (CalScience) Columbia Other _____

Analyzed for: TPH-G BTEX MTBE TPH-D Oxygenates (5) Other: See coc

EB I.D. (if applicable): @ _____ Time Duplicate I.D. (if applicable):

Analyzed for: TPH-G BTEX MTBE TPH-D Oxygenates (5) Other:

D.O. (if req'd):	Pre-purge:	mg/L	Post-purge:	mg/L
O.R.P. (if req'd):	Pre-purge:	mV	Post-purge:	mV

SHELL SITE INSPECTION CHECKLIST

Client Shell Date 7/1/10

Site Address 11989 Dublin Blvd. Dublin

Job Number 100701-BW1 Technician BW

Site Status Shell Branded Station Vacant Lot Other _____

- | | | |
|---|-------------------------------------|-------|
| Inspected / Labeled / Cleaned - all wells on Scope Of Work | <input checked="" type="checkbox"/> | |
| Inspected / Cleaned Components - all other identifiable wells | <input checked="" type="checkbox"/> | N/A |
| Inspected site for site investigation & site remediation related trip hazards | <input checked="" type="checkbox"/> | |
| Completed all outstanding <i>BLAINE Wellhead Repair Order(s)</i> | <input checked="" type="checkbox"/> | N/A |
| Completed <i>Shell Wellhead Repair Form(s)</i> | <input checked="" type="checkbox"/> | N/A |
| Inspected treatment / remediation system compound for security, cleanliness and appearance | <input type="checkbox"/> | (N/A) |
| Inspected vacant lot for signs of habitation, hazardous materials or terrain, overgrown vegetation and security | <input type="checkbox"/> | (N/A) |
| Visually inspected site drums for condition and proper labeling | <input checked="" type="checkbox"/> | N/A |
| Unresolved deficiencies identified - " <i>Notice of Deficient Condition</i> " form(s) completed | <input type="checkbox"/> | (N/A) |

Notes

PROJECT MANAGER ONLY

Checklist Reviewed <u>BW 7/2</u> <small>Initial/Date</small>	Notes
--	--------------

SHELL WELLHEAD REPAIR FORM

(FOR REPAIR TECHNICIAN)

Site Address 11989 Dublin Blvd. Dublin Date 7/1/10
 Job Number 100701-BW1 Technician BW Page 1 of 1

Inspection Point (Well ID or description of location)	Well Inspected, Cleaned, Labeled - No Further Corrective Action Required	Replaced Cap	Replaced Lock	Replaced Lid Seal	Check Indicates deficiency										All Repairs Completed	Remaining Deficiencies Logged onto BLAINE Repair Order	Remaining Deficiencies Logged onto Notice of Deficient Condition - BLAINE Unable to Repair			
					Casing	Annular Seal	Tabs / Bolts	Box Structure	Apron	Trip Hazard	Below Grade	Not Securable by Design (12" diameter or less)	Lid not marked with words "MONITORING WELL"	Other Deficiency				Not Securable by Design (greater than 12" diameter)	Well Not Inspected (explain in notes)	
MW-2								X										X		
	Notes: Retapped 3/2 Tabs																			
	Well box type / size: 12" Morrison Emco Materials used: 2 bolts																			
MW-3								X										X		
	Notes: Retapped 3/2 Tabs																			
	Well box type / size: 12" Morrison Materials used: 2 bolts																			
MW-4								X										X		
	Notes: Retapped 3/2 Tabs																			
	Well box type / size: 12" Emco Materials used: 2 bolts																			
MW-5								X										X		
	Notes: Retapped 3/2 Tabs																			
	Well box type / size: 12" Emco Materials used: 2 bolts																			
MW-6		X						X										X		
	Notes: Retapped 3/2 Tabs - Tagged																			
	Well box type / size: 12" Emco Materials used: 2 bolts																			
MW-7								X										X		
	Notes: Retapped 3/2 Tabs - Tagged																			
	Well box type / size: 12" Emco Materials used: 2 bolts																			
	Notes:																			
	Well box type / size: Materials used:																			

APPENDIX B

BLAINE TECH SERVICES, INC.

FIELD PROCEDURES

BLAINE

TECH SERVICES INC.

GROUNDWATER SAMPLING SPECIALISTS
SINCE 1985

July 26, 2010

Denis Brown
Shell Oil Products US
20945 South Wilmington Avenue
Carson, CA 90810

Third Quarter 2010 Groundwater Monitoring at
Shell-branded Service Station
11989 Dublin Boulevard
Dublin, CA

Monitoring performed on July 6, 2010

Groundwater Monitoring Report **100706-JO-1**

This report covers the routine monitoring of groundwater wells at this Shell-branded facility. In accordance with standard procedures that conform to Regional Water Quality Control Board requirements, routine field data collection includes depth to water, total well depth, thickness of any separate immiscible layer, water column volume, calculated purge volume (if applicable), elapsed evacuation time (if applicable), total volume of water removed (if applicable), and standard water parameter instrument readings. Sample material is collected, contained, stored, and transported to the laboratory in conformance with EPA standards. Purge water (if applicable) is, likewise, collected and transported to the Martinez Refining Company.

Basic field information is presented alongside analytical values excerpted from the laboratory report in the cumulative table of **WELL CONCENTRATIONS**. The full analytical report for the most recent samples and the field data sheets are attached to this report.

At a minimum, Blaine Tech Services, Inc. field personnel are certified on completion of a forty-hour Hazardous Materials and Emergency Response training course per 29 CFR 1910.120. Field personnel are also enrolled in annual eight-hour refresher courses.

Blaine Tech Services, Inc. conducts sampling and documentation assignments of this type as an independent third party. Our activities at this site consisted of objective data and sample collection only. No interpretation of analytical results, defining of hydrological conditions or formulation of recommendations was performed.

Please call if you have any questions.

Yours truly,

A handwritten signature in black ink, appearing to read "Mike Ninokata", with a long horizontal flourish extending to the right.

Mike Ninokata
Project Manager

MN/np

attachments: Cumulative Table of WELL CONCENTRATIONS
Certified Analytical Report
Field Data Sheets

cc: Regina Bussard
Delta Environmental
175 Bernal Road, Suite 200
San Jose, CA 95119

BLAINE TECH SERVICES, INC. METHODS AND PROCEDURES FOR THE ROUTINE MONITORING OF GROUNDWATER WELLS AT SHELL SITES

Blaine Tech Services, Inc. performs environmental sampling and documentation as an independent third party. We specialize in groundwater monitoring assignments and intentionally limit the scope of our services to those centered on the generation of objective information.

To avoid conflicts of interest, Blaine Tech Services, Inc. personnel do not evaluate or interpret the information we collect. As a state licensed contractor (C-57 well drilling –water – 746684) performing strictly technical services, we do not make any professional recommendations and perform no consulting of any kind.

SAMPLING PROCEDURES OVERVIEW

SAFETY

All groundwater monitoring assignments performed for Shell comply with Shell's safety guidelines, 29 CFR 1910.120 and SB-198 Injury and Illness Prevention Program (IIPP). All Field Technicians receive the full 40-hour 29CFR 1910.120 OSHA SARA HAZWOPER course, medical clearance and on-the-job training prior to commencing any work on any Shell site.

INSPECTION AND GAUGING

Wells are inspected prior to evacuation and sampling. The condition of the wellhead is checked and noted according to a wellhead inspection checklist.

Standard measurements include the depth to water (DTW) and the total well depth (TD) obtained with industry standard electronic water level indicators that are graduated in increments of hundredths of a foot.

The water in each well is inspected for the presence of immiscibles. When free product is suspected, its presence is confirmed using an electronic interface probe (e.g. MMC). No samples are collected from a well containing over two-hundredths of a foot (0.02') of product.

EVACUATION

Depth to water measurements are collected by our personnel prior to purging and minimum purge volumes are calculated anew for each well based on the height of the water column and the diameter of the well. Expected purge volumes are never less than three case volumes and are set at no less than four case volumes in some jurisdictions.

Well purging devices are selected on the basis of the well diameter and the total volume to be evacuated. In most cases the well will be purged using an electric submersible pump (i.e. Grundfos) suspended near (but not touching) the bottom of the well.

PARAMETER STABILIZATION

Well purging completion standards include minimum purge volumes, but additionally require stabilization of specific groundwater parameters prior to sample collection. Typical groundwater parameters used to measure stability are electrical conductivity, pH, and temperature. Instrument readings are obtained at regular intervals during the evacuation process (no less than once per case volume).

Stabilization standards for routine quarterly monitoring of fuel sites include the following: Temperature is considered to have stabilized when successive readings do not fluctuate more than +/- 1 degree Celsius. Electrical conductivity is considered stable when successive readings are within 10%. pH is considered to be stable when successive readings remain constant or vary no more than 0.2 of a pH unit.

DEWATERED WELLS

Normal evacuation removes no less than three case volumes of water from the well. However, less water may be removed in cases where the well dewateres and does not immediately recharge.

MEASURING RECHARGE

Upon completion of well purging, a depth to water measurement is collected and notated to ensure that the well has recharged to within 80% of its static, pre-purge level prior to sampling.

Wells that do not immediately show 80% recharge or dewatered wells will be allowed a minimum of 2 hours to recharge prior to sampling. The water level at time of sampling will be noted.

PURGEWATER CONTAINMENT

All non-hazardous purgewater evacuated from each groundwater monitoring well is captured and contained in on-board storage tanks on the Sampling Vehicle and/or special water hauling trailers. Effluent from the decontamination of reusable apparatus (sounders, electric pumps and hoses etc.), consisting of groundwater combined with deionized water and non-phosphate soap, is also captured and pumped into effluent tanks.

Non-hazardous purgewater is transported under standard Bill of Lading documentation to a Blaine Tech Services, Inc. facility before being transported to a Shell approved disposal facility.

SAMPLE COLLECTION DEVICES

All samples are collected using a stainless steel, Teflon or disposable bailers.

SAMPLE CONTAINERS

Sample material is decanted directly from the sampling bailer into sample containers provided by the laboratory that will analyze the samples. The transfer of sample material from the bailer to the sample container conforms to specifications contained in the USEPA T.E.G.D. The type of sample container, material of construction, method of closure and filling requirements are specific to the intended analysis. Chemicals needed to preserve the sample material are commonly placed inside the sample containers by the laboratory or glassware vendor prior to delivery of the bottle to our personnel. The laboratory sets the number of replicate containers.

TRIP BLANKS

Trip Blanks, if requested, are taken to the site and kept inside the sample cooler for the duration of the event. They are turned over to the laboratory for analysis with the samples from that site.

DUPLICATES

Duplicates, if requested, may be collected at a site. The Field Technician uses their discretion in choosing the well at which the Duplicate is collected, typically one suspected of containing measurable contaminants. The Duplicate sample is labeled "DUP" and the time of collection is omitted from the COC, thus rendering the sample blind.

SAMPLE STORAGE

All sample containers are promptly placed in food grade ice chests for storage in the field and transport (direct or via our facility) to the designated analytical laboratory. These ice chests contain quantities of restaurant grade ice as a refrigerant material. The samples are maintained in either an ice chest or a refrigerator until relinquished into the custody of the laboratory or laboratory courier.

DOCUMENTATION CONVENTIONS

A label must be affixed to all sample containers. In most cases these labels are generated by our office personnel and are partially preprinted. Labels can also be hand written by our field personnel. The site is identified with the store number and site address, as is the particular groundwater well from which the sample is drawn (e.g. MW-1, MW-2, S-1 etc.). The time and date of sample collection along with the initials of the person who collects the sample are handwritten onto the label.

Chain of Custody records are created using client specific preprinted forms following USEPA specifications.

Bill of Lading records are contemporaneous records created in the field at the site where the non-hazardous purgewater is generated. Field Technicians use preprinted Bill of Lading forms.

DECONTAMINATION

All equipment is brought to the site in clean and serviceable condition and is cleaned after use in each well and before subsequent use in any other well. Equipment is decontaminated before leaving the site.

The primary decontamination device is a commercial steam cleaner. The steam cleaner is de-tuned to function as a hot pressure washer that is then operated with high quality deionized water that is produced at our facility and stored onboard our sampling vehicle. Cleaning is facilitated by the use of proprietary fixtures and devices included in the patented workstation (U.S. Patent 5,535,775) that is incorporated in each sampling vehicle. The steam cleaner is used to decon reels, pumps and bailers.

Any sensitive equipment or parts (i.e. Dissolved Oxygen sensor membrane, water level indicator, etc.) that cannot be washed using the high pressure water, will be sprayed with a non-phosphate soap and deionized water solution and rinsed with deionized water.

DISSOLVED OXYGEN READINGS

Dissolved Oxygen readings are taken pre- and/or post-purge using YSI meters (e.g. YSI Model 54, 58 or 95) or HACH field test kits.

The YSI meters are equipped with a stirring device that enables them to collect accurate in-situ readings. The probe/stirring devices are modified to allow downhole measurements to be taken from wells with diameters as small as two inches. The probe and reel is decontaminated between wells as described above. The meter is calibrated between wells as per the instructions in the operating manual. The probe and stirrer is lowered into the water column. The reading is allowed to stabilize prior to collection.

OXYIDATON REDUCTION POTENTIAL READINGS

All readings are obtained with either Corning or Myron-L meters (e.g. Corning ORP-65 or a Myron-L Ultrameter GP). The meter is cleaned between wells as described above. The meter is calibrated at the start of each day according to the instruction manual.

FERROUS IRON MEASUREMENTS

All field measurements are collected at time of sampling with a HACH test kit.

APPENDIX C

**LABORATORY REPORT AND
CHAIN-OF-CUSTODY DOCUMENTATION**

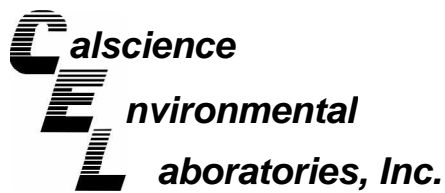

July 18, 2010

Michael Ninokata
Blaine Tech Services, Inc.
1680 Rogers Avenue
San Jose, CA 95112-1105

Subject: **Calscience Work Order No.: 10-07-0447**
Client Reference: 11989 Dublin Blvd., Dublin, CA

Dear Client:

Enclosed is an analytical report for the above-referenced project. The samples included in this report were received 7/8/2010 and analyzed in accordance with the attached chain-of-custody.

Calscience Environmental Laboratories certifies that the test results provided in this report meet all NELAC requirements for parameters for which accreditation is required or available. Any exceptions to NELAC requirements are noted in the case narrative. The original report of subcontracted analysis, if any, is provided herein, and follows the standard Calscience data package. The results in this analytical report are limited to the samples tested and any reproduction thereof must be made in its entirety.

If you have any questions regarding this report, please do not hesitate to contact the undersigned.

Sincerely,

A handwritten signature in black ink, appearing to read "Xuan H. Dang".

Calscience Environmental
Laboratories, Inc.
Xuan H. Dang
Project Manager

Analytical Report



Blaine Tech Services, Inc.
 1680 Rogers Avenue
 San Jose, CA 95112-1105

Date Received: 07/08/10
 Work Order No: 10-07-0447
 Preparation: EPA 5030B
 Method: LUFT GC/MS / EPA 8260B
 Units: ug/L

Project: 11989 Dublin Blvd., Dublin, CA

Page 1 of 3

Client Sample Number	Lab Sample Number	Date/Time Collected	Matrix	Instrument	Date Prepared	Date/Time Analyzed	QC Batch ID
MW-2	10-07-0447-1-A	07/06/10 11:05	Aqueous	GC/MS CC	07/09/10	07/09/10 19:08	100709L01

Parameter	Result	RL	DF	Qual	Parameter	Result	RL	DF	Qual
Benzene	ND	0.50	1		Tert-Butyl Alcohol (TBA)	40	10	1	
Ethylbenzene	ND	1.0	1		Diisopropyl Ether (DIPE)	ND	2.0	1	
Toluene	ND	1.0	1		Ethyl-t-Butyl Ether (ETBE)	ND	2.0	1	
Xylenes (total)	ND	1.0	1		Tert-Amyl-Methyl Ether (TAME)	ND	2.0	1	
Methyl-t-Butyl Ether (MTBE)	ND	1.0	1		TPPH	2100	50	1	
<u>Surrogates:</u>	<u>REC (%)</u>	<u>Control Limits</u>	<u>Qual</u>		<u>Surrogates:</u>	<u>REC (%)</u>	<u>Control Limits</u>	<u>Qual</u>	
Dibromofluoromethane	108	80-126			1,2-Dichloroethane-d4	107	80-131		
Toluene-d8	103	80-120			Toluene-d8-TPPH	103	88-112		
1,4-Bromofluorobenzene	96	80-120							

Client Sample Number	Lab Sample Number	Date/Time Collected	Matrix	Instrument	Date Prepared	Date/Time Analyzed	QC Batch ID
MW-3	10-07-0447-2-A	07/06/10 11:25	Aqueous	GC/MS CC	07/09/10	07/09/10 19:38	100709L01

Parameter	Result	RL	DF	Qual	Parameter	Result	RL	DF	Qual
Benzene	0.52	0.50	1		Tert-Butyl Alcohol (TBA)	ND	10	1	
Ethylbenzene	ND	1.0	1		Diisopropyl Ether (DIPE)	ND	2.0	1	
Toluene	ND	1.0	1		Ethyl-t-Butyl Ether (ETBE)	ND	2.0	1	
Xylenes (total)	ND	1.0	1		Tert-Amyl-Methyl Ether (TAME)	ND	2.0	1	
Methyl-t-Butyl Ether (MTBE)	ND	1.0	1		TPPH	100	50	1	
<u>Surrogates:</u>	<u>REC (%)</u>	<u>Control Limits</u>	<u>Qual</u>		<u>Surrogates:</u>	<u>REC (%)</u>	<u>Control Limits</u>	<u>Qual</u>	
Dibromofluoromethane	110	80-126			1,2-Dichloroethane-d4	106	80-131		
Toluene-d8	100	80-120			Toluene-d8-TPPH	99	88-112		
1,4-Bromofluorobenzene	92	80-120							

Client Sample Number	Lab Sample Number	Date/Time Collected	Matrix	Instrument	Date Prepared	Date/Time Analyzed	QC Batch ID
MW-4	10-07-0447-3-A	07/06/10 09:10	Aqueous	GC/MS CC	07/09/10	07/09/10 20:09	100709L01

Parameter	Result	RL	DF	Qual	Parameter	Result	RL	DF	Qual
Benzene	ND	0.50	1		Tert-Butyl Alcohol (TBA)	ND	10	1	
Ethylbenzene	ND	1.0	1		Diisopropyl Ether (DIPE)	ND	2.0	1	
Toluene	ND	1.0	1		Ethyl-t-Butyl Ether (ETBE)	ND	2.0	1	
Xylenes (total)	ND	1.0	1		Tert-Amyl-Methyl Ether (TAME)	ND	2.0	1	
Methyl-t-Butyl Ether (MTBE)	ND	1.0	1		TPPH	ND	50	1	
<u>Surrogates:</u>	<u>REC (%)</u>	<u>Control Limits</u>	<u>Qual</u>		<u>Surrogates:</u>	<u>REC (%)</u>	<u>Control Limits</u>	<u>Qual</u>	
Dibromofluoromethane	110	80-126			1,2-Dichloroethane-d4	108	80-131		
Toluene-d8	100	80-120			Toluene-d8-TPPH	99	88-112		
1,4-Bromofluorobenzene	90	80-120							

RL - Reporting Limit , DF - Dilution Factor , Qual - Qualifiers

Analytical Report



Blaine Tech Services, Inc.
 1680 Rogers Avenue
 San Jose, CA 95112-1105

Date Received: 07/08/10
 Work Order No: 10-07-0447
 Preparation: EPA 5030B
 Method: LUFT GC/MS / EPA 8260B
 Units: ug/L

Project: 11989 Dublin Blvd., Dublin, CA

Page 2 of 3

Client Sample Number	Lab Sample Number	Date/Time Collected	Matrix	Instrument	Date Prepared	Date/Time Analyzed	QC Batch ID
MW-5	10-07-0447-4-A	07/06/10 10:30	Aqueous	GC/MS CC	07/09/10	07/09/10 20:39	100709L01

Parameter	Result	RL	DF	Qual	Parameter	Result	RL	DF	Qual
Benzene	ND	0.50	1		Tert-Butyl Alcohol (TBA)	ND	10	1	
Ethylbenzene	ND	1.0	1		Diisopropyl Ether (DIPE)	ND	2.0	1	
Toluene	ND	1.0	1		Ethyl-t-Butyl Ether (ETBE)	ND	2.0	1	
Xylenes (total)	ND	1.0	1		Tert-Amyl-Methyl Ether (TAME)	ND	2.0	1	
Methyl-t-Butyl Ether (MTBE)	ND	1.0	1		TPPH	ND	50	1	
<u>Surrogates:</u>	<u>REC (%)</u>	<u>Control Limits</u>	<u>Qual</u>		<u>Surrogates:</u>	<u>REC (%)</u>	<u>Control Limits</u>	<u>Qual</u>	
Dibromofluoromethane	110	80-126			1,2-Dichloroethane-d4	110	80-131		
Toluene-d8	101	80-120			Toluene-d8-TPPH	100	88-112		
1,4-Bromofluorobenzene	91	80-120							

Client Sample Number	Lab Sample Number	Date/Time Collected	Matrix	Instrument	Date Prepared	Date/Time Analyzed	QC Batch ID
MW-6	10-07-0447-5-A	07/06/10 09:30	Aqueous	GC/MS CC	07/09/10	07/09/10 21:09	100709L01

Parameter	Result	RL	DF	Qual	Parameter	Result	RL	DF	Qual
Benzene	ND	0.50	1		Tert-Butyl Alcohol (TBA)	ND	10	1	
Ethylbenzene	ND	1.0	1		Diisopropyl Ether (DIPE)	ND	2.0	1	
Toluene	ND	1.0	1		Ethyl-t-Butyl Ether (ETBE)	ND	2.0	1	
Xylenes (total)	ND	1.0	1		Tert-Amyl-Methyl Ether (TAME)	ND	2.0	1	
Methyl-t-Butyl Ether (MTBE)	ND	1.0	1		TPPH	ND	50	1	
<u>Surrogates:</u>	<u>REC (%)</u>	<u>Control Limits</u>	<u>Qual</u>		<u>Surrogates:</u>	<u>REC (%)</u>	<u>Control Limits</u>	<u>Qual</u>	
Dibromofluoromethane	113	80-126			1,2-Dichloroethane-d4	112	80-131		
Toluene-d8	99	80-120			Toluene-d8-TPPH	98	88-112		
1,4-Bromofluorobenzene	89	80-120							

Client Sample Number	Lab Sample Number	Date/Time Collected	Matrix	Instrument	Date Prepared	Date/Time Analyzed	QC Batch ID
MW-7	10-07-0447-6-A	07/06/10 10:00	Aqueous	GC/MS CC	07/09/10	07/10/10 01:41	100709L02

Parameter	Result	RL	DF	Qual	Parameter	Result	RL	DF	Qual
Benzene	ND	0.50	1		Tert-Butyl Alcohol (TBA)	ND	10	1	
Ethylbenzene	ND	1.0	1		Diisopropyl Ether (DIPE)	ND	2.0	1	
Toluene	ND	1.0	1		Ethyl-t-Butyl Ether (ETBE)	ND	2.0	1	
Xylenes (total)	ND	1.0	1		Tert-Amyl-Methyl Ether (TAME)	ND	2.0	1	
Methyl-t-Butyl Ether (MTBE)	ND	1.0	1		TPPH	ND	50	1	
<u>Surrogates:</u>	<u>REC (%)</u>	<u>Control Limits</u>	<u>Qual</u>		<u>Surrogates:</u>	<u>REC (%)</u>	<u>Control Limits</u>	<u>Qual</u>	
Dibromofluoromethane	110	80-126			1,2-Dichloroethane-d4	104	80-131		
Toluene-d8	101	80-120			Toluene-d8-TPPH	100	88-112		
1,4-Bromofluorobenzene	90	80-120							

RL - Reporting Limit , DF - Dilution Factor , Qual - Qualifiers

Analytical Report



Blaine Tech Services, Inc.
 1680 Rogers Avenue
 San Jose, CA 95112-1105

Date Received: 07/08/10
 Work Order No: 10-07-0447
 Preparation: EPA 5030B
 Method: LUFT GC/MS / EPA 8260B
 Units: ug/L

Project: 11989 Dublin Blvd., Dublin, CA

Page 3 of 3

Client Sample Number	Lab Sample Number	Date/Time Collected	Matrix	Instrument	Date Prepared	Date/Time Analyzed	QC Batch ID
Method Blank	099-12-767-4,243	N/A	Aqueous	GC/MS CC	07/09/10	07/09/10 13:01	100709L01

Parameter	Result	RL	DF	Qual	Parameter	Result	RL	DF	Qual
Benzene	ND	0.50	1		Tert-Butyl Alcohol (TBA)	ND	10	1	
Ethylbenzene	ND	1.0	1		Diisopropyl Ether (DIPE)	ND	2.0	1	
Toluene	ND	1.0	1		Ethyl-t-Butyl Ether (ETBE)	ND	2.0	1	
Xylenes (total)	ND	1.0	1		Tert-Amyl-Methyl Ether (TAME)	ND	2.0	1	
Methyl-t-Butyl Ether (MTBE)	ND	1.0	1		TPPH	ND	50	1	
<u>Surrogates:</u>	<u>REC (%)</u>	<u>Control Limits</u>	<u>Qual</u>		<u>Surrogates:</u>	<u>REC (%)</u>	<u>Control Limits</u>	<u>Qual</u>	
Dibromofluoromethane	108	80-126			1,2-Dichloroethane-d4	106	80-131		
Toluene-d8	98	80-120			Toluene-d8-TPPH	98	88-112		
1,4-Bromofluorobenzene	92	80-120							

Client Sample Number	Lab Sample Number	Date/Time Collected	Matrix	Instrument	Date Prepared	Date/Time Analyzed	QC Batch ID
Method Blank	099-12-767-4,255	N/A	Aqueous	GC/MS CC	07/09/10	07/10/10 01:11	100709L02

Parameter	Result	RL	DF	Qual	Parameter	Result	RL	DF	Qual
Benzene	ND	0.50	1		Tert-Butyl Alcohol (TBA)	ND	10	1	
Ethylbenzene	ND	1.0	1		Diisopropyl Ether (DIPE)	ND	2.0	1	
Toluene	ND	1.0	1		Ethyl-t-Butyl Ether (ETBE)	ND	2.0	1	
Xylenes (total)	ND	1.0	1		Tert-Amyl-Methyl Ether (TAME)	ND	2.0	1	
Methyl-t-Butyl Ether (MTBE)	ND	1.0	1		TPPH	ND	50	1	
<u>Surrogates:</u>	<u>REC (%)</u>	<u>Control Limits</u>	<u>Qual</u>		<u>Surrogates:</u>	<u>REC (%)</u>	<u>Control Limits</u>	<u>Qual</u>	
Dibromofluoromethane	109	80-126			1,2-Dichloroethane-d4	107	80-131		
Toluene-d8	99	80-120			Toluene-d8-TPPH	99	88-112		
1,4-Bromofluorobenzene	93	80-120							

RL - Reporting Limit , DF - Dilution Factor , Qual - Qualifiers



Quality Control - Spike/Spike Duplicate



Blaine Tech Services, Inc.
1680 Rogers Avenue
San Jose, CA 95112-1105

Date Received: 07/08/10
Work Order No: 10-07-0447
Preparation: EPA 5030B
Method: LUFT GC/MS / EPA
8260B

Project 11989 Dublin Blvd., Dublin, CA

Quality Control Sample ID	Matrix	Instrument	Date Prepared	Date Analyzed	MS/MSD Batch Number
10-07-0453-4	Aqueous	GC/MS CC	07/09/10	07/09/10	100709S01

Parameter	MS %REC	MSD %REC	%REC CL	RPD	RPD CL	Qualifiers
Benzene	100	101	80-120	1	0-20	
Ethylbenzene	99	100	73-127	1	0-20	
Toluene	102	102	80-120	1	0-20	
Methyl-t-Butyl Ether (MTBE)	95	98	65-131	3	0-22	
Tert-Butyl Alcohol (TBA)	70	73	62-134	1	0-20	
Diisopropyl Ether (DIPE)	100	100	64-136	1	0-29	
Ethyl-t-Butyl Ether (ETBE)	98	98	70-124	0	0-20	
Tert-Amyl-Methyl Ether (TAME)	100	102	71-125	2	0-20	

RPD - Relative Percent Difference , CL - Control Limit

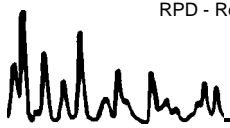



Quality Control - Spike/Spike Duplicate



Blaine Tech Services, Inc.
1680 Rogers Avenue
San Jose, CA 95112-1105

Date Received: 07/08/10
Work Order No: 10-07-0447
Preparation: EPA 5030B
Method: LUFT GC/MS / EPA
8260B

Project 11989 Dublin Blvd., Dublin, CA

Quality Control Sample ID	Matrix	Instrument	Date Prepared	Date Analyzed	MS/MSD Batch Number
10-07-0385-1	Aqueous	GC/MS CC	07/09/10	07/10/10	100709S02

Parameter	MS %REC	MSD %REC	%REC CL	RPD	RPD CL	Qualifiers
Benzene	99	98	80-120	1	0-20	
Ethylbenzene	97	97	73-127	0	0-20	
Toluene	100	99	80-120	1	0-20	
Methyl-t-Butyl Ether (MTBE)	95	93	65-131	2	0-22	
Tert-Butyl Alcohol (TBA)	100	104	62-134	3	0-20	
Diisopropyl Ether (DIPE)	99	96	64-136	3	0-29	
Ethyl-t-Butyl Ether (ETBE)	94	92	70-124	2	0-20	
Tert-Amyl-Methyl Ether (TAME)	98	95	71-125	3	0-20	

RPD - Relative Percent Difference , CL - Control Limit

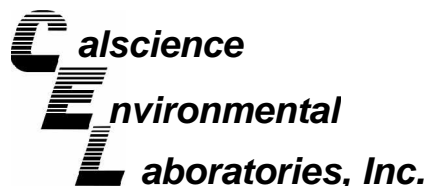

Quality Control - LCS/LCS Duplicate



Blaine Tech Services, Inc.
1680 Rogers Avenue
San Jose, CA 95112-1105

Date Received: N/A
Work Order No: 10-07-0447
Preparation: EPA 5030B
Method: LUFT GC/MS / EPA 8260B

Project: 11989 Dublin Blvd., Dublin, CA

Quality Control Sample ID	Matrix	Instrument	Date Prepared	Date Analyzed	LCS/LCSD Batch Number
099-12-767-4,243	Aqueous	GC/MS CC	07/09/10	07/09/10	100709L01

<u>Parameter</u>	<u>LCS %REC</u>	<u>LCSD %REC</u>	<u>%REC CL</u>	<u>RPD</u>	<u>RPD CL</u>	<u>Qualifiers</u>
Benzene	101	99	80-120	2	0-20	
Ethylbenzene	100	99	80-123	1	0-20	
Toluene	102	99	80-120	3	0-20	
Methyl-t-Butyl Ether (MTBE)	100	96	75-123	4	0-25	
Tert-Butyl Alcohol (TBA)	101	103	72-126	1	0-20	
Diisopropyl Ether (DIPE)	102	99	75-129	3	0-22	
Ethyl-t-Butyl Ether (ETBE)	99	98	76-124	1	0-20	
Tert-Amyl-Methyl Ether (TAME)	101	99	79-121	2	0-20	
TPPH	95	93	65-135	2	0-30	

RPD - Relative Percent Difference , CL - Control Limit

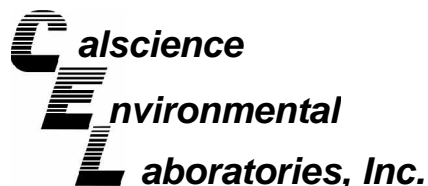

Quality Control - LCS/LCS Duplicate



Blaine Tech Services, Inc.
1680 Rogers Avenue
San Jose, CA 95112-1105

Date Received: N/A
Work Order No: 10-07-0447
Preparation: EPA 5030B
Method: LUFT GC/MS / EPA 8260B

Project: 11989 Dublin Blvd., Dublin, CA

Quality Control Sample ID	Matrix	Instrument	Date Prepared	Date Analyzed	LCS/LCSD Batch Number
099-12-767-4,255	Aqueous	GC/MS CC	07/09/10	07/10/10	100709L02

<u>Parameter</u>	<u>LCS %REC</u>	<u>LCSD %REC</u>	<u>%REC CL</u>	<u>RPD</u>	<u>RPD CL</u>	<u>Qualifiers</u>
Benzene	96	97	80-120	1	0-20	
Ethylbenzene	93	94	80-123	1	0-20	
Toluene	96	97	80-120	1	0-20	
Methyl-t-Butyl Ether (MTBE)	95	95	75-123	0	0-25	
Tert-Butyl Alcohol (TBA)	99	103	72-126	4	0-20	
Diisopropyl Ether (DIPE)	97	97	75-129	0	0-22	
Ethyl-t-Butyl Ether (ETBE)	93	94	76-124	1	0-20	
Tert-Amyl-Methyl Ether (TAME)	96	96	79-121	0	0-20	
TPPH	91	92	65-135	1	0-30	

RPD - Relative Percent Difference , CL - Control Limit

Work Order Number: 10-07-0447

<u>Qualifier</u>	<u>Definition</u>
*	See applicable analysis comment.
<	Less than the indicated value.
>	Greater than the indicated value.
1	Surrogate compound recovery was out of control due to a required sample dilution, therefore, the sample data was reported without further clarification.
2	Surrogate compound recovery was out of control due to matrix interference. The associated method blank surrogate spike compound was in control and, therefore, the sample data was reported without further clarification.
3	Recovery of the Matrix Spike (MS) or Matrix Spike Duplicate (MSD) compound was out of control due to matrix interference. The associated LCS and/or LCSD was in control and, therefore, the sample data was reported without further clarification.
4	The MS/MSD RPD was out of control due to matrix interference. The LCS/LCSD RPD was in control and, therefore, the sample data was reported without further clarification.
5	The PDS/PDSD or PES/PESD associated with this batch of samples was out of control due to a matrix interference effect. The associated batch LCS/LCSD was in control and, hence, the associated sample data was reported without further clarification.
B	Analyte was present in the associated method blank.
E	Concentration exceeds the calibration range.
J	Analyte was detected at a concentration below the reporting limit and above the laboratory method detection limit. Reported value is estimated.
ME	LCS Recovery Percentage is within LCS ME Control Limit range.
ND	Parameter not detected at the indicated reporting limit.
Q	Spike recovery and RPD control limits do not apply resulting from the parameter concentration in the sample exceeding the spike concentration by a factor of four or greater.
X	% Recovery and/or RPD out-of-range.
Z	Analyte presence was not confirmed by second column or GC/MS analysis. Solid - Unless otherwise indicated, solid sample data is reported on a wet weight basis, not corrected for % moisture.



LAB (LOCATION)

- CALSCIENCE ()
- SPL ()
- XENCO ()
- TEST AMERICA ()
- OTHER ()



Shell Oil Products Chain Of Custody Record

Please Check Appropriate Box:

<input type="checkbox"/> ENV. SERVICES	<input type="checkbox"/> MOTIVA RETAIL	<input type="checkbox"/> SHELL RETAIL
<input type="checkbox"/> MOTIVA SD&CM	<input checked="" type="checkbox"/> CONSULTANT	<input type="checkbox"/> LUBES
<input type="checkbox"/> SHELL PIPELINE	<input type="checkbox"/> OTHER	

Print Bill To Contact Name: Regina Bussard

INCIDENT # (ENV SERVICES): 9 8 9 9 5 3 2 8

PO # _____ **SAP #** _____

CHECK IF NO INCIDENT # APPLIES

DATE: 7-6-10
PAGE: 1 of 1

SAMPLING COMPANY: Blaine Tech Services

LOG CODE: BTSS

ADDRESS: 1680 Rogers Ave, San Jose, CA 95112

PROJECT CONTACT (Hardcopy or PDF Report to): Michael Ninokata

TELEPHONE: (408)573-0555 FAX: (408)573-7771 E-MAIL: mninokata@blainetech.com

SITE ADDRESS: Street and City 11989 Dublin Blvd., Dublin CA

GLOBAL ID NO.: T0600102083

EDF DELIVERABLE TO (Name, Company, Office Location): Angela Pico, Delta, San Jose Office

PHONE NO.: 408.826.1862

E-MAIL: apico@deltaenv.com

CONSULTANT PROJECT NO.: 100706-301

BTS # _____

TURNAROUND TIME (CALENDAR DAYS):

STANDARD (14 DAY) 5 DAYS 3 DAYS 2 DAYS 24 HOURS

RESULTS NEEDED ON WEEKEND

LA - RWQCB REPORT FORMAT UST AGENCY:

J. Carter

LAB USE ONLY: 10-09-0447

SPECIAL INSTRUCTIONS OR NOTES :

CC Regina Bussard w/final report rbussard@deltaenv.com

Run TPH-d w/Silica Gel Clean Up

SHELL CONTRACT RATE APPLIES
 STATE REIMBURSEMENT RATE APPLIES
 EDD NOT NEEDED
 RECEIPT VERIFICATION REQUESTED

REQUESTED ANALYSIS

LAB USE ONLY	Field Sample Identification	SAMPLING		MATRIX	PRESERVATIVE					NO. OF CONT.	REQUESTED ANALYSIS											TEMPERATURE ON RECEIPT C°	Container PID Readings or Laboratory Notes				
		DATE	TIME		HCL	HNO3	H2SO4	NONE	OTHER		TPH - Purgeable (8260B)	TPH - Extractable (8015M)	BTEX (8260B)	5 Oxygenates (8260B)	MTBE (8260B)	TBA (8260B)	DIPE (8260B)	TAME (8260B)	ETBE (8260B)	1,2 DCA (8260B)	EDB (8260B)			Ethanol (8260B)	Methanol (8015M)		
1	MW-2	7-6-10	1105	W	3						3	X	X	X													
2	MW-3		1125									X	X	X													
3	MW-4		0910									X	X	X													
4	MW-5		1030									X	X	X													
5	MW-6		0930									X	X	X													
6	MW-7		1000									X	X	X													

Relinquished by: (Signature)	Received by: (Signature)	Date: 7-6-10	Time: 1545
Relinquished by: (Signature)	Received by: (Signature)	Date: 7/7/10	Time: 1245
Relinquished by: (Signature)	Received by: (Signature)	Date: 7/8/10	Time: 0815

0447



< WebShip > > > > >
800-322-5555 www.gso.com

Ship From:
ALAN KEMP
CAL SCIENCE- CONCORD
5063 COMMERCIAL CIRCLE #H
CONCORD, CA 94520

Ship To:
SAMPLE RECEIVING
CEL
7440 LINCOLN WAY
GARDEN GROVE, CA 92841

COD:
\$0.00

Reference:
CRA, WPI, BTS

Delivery Instructions:

Signature Type:
SIGNATURE REQUIRED

Tracking #: 514497150



NPS

ORC

D

GARDEN GROVE

D92843A



82927576

Print Date : 07/07/10 15:12 PM

Package 1 of 1

Print All

LABEL INSTRUCTIONS:

- Do not copy or reprint this label for additional shipments - each package must have a unique barcode.
- STEP 1 - Use the "Send Label to Printer" button on this page to print the shipping label on a laser or inkjet printer.
- STEP 2 - Fold this page in half.
- STEP 3 - Securely attach this label to your package, do not cover the barcode.
- STEP 4 - Request an on-call pickup for your package, if you do not have scheduled daily pickup service or Drop-off your package at the nearest GSO drop box. Locate nearest GSO dropbox locations using this link.

ADDITIONAL OPTIONS:

TERMS AND CONDITIONS:

By giving us your shipment to deliver, you agree to all the service terms and conditions described in this section. Our liability for loss or damage to any package is limited to your actual damages or \$100 whichever is less, unless you pay for and declare a higher authorized value. If you declare a higher value and pay the additional charge, our liability will be the lesser of your declared value or the actual value of your loss or damage. In any event, we will not be liable for any damage, whether direct, incidental, special or consequential, in excess of the declared value of a shipment whether or not we had knowledge that such damage might be incurred including but not limited to loss of income or profit. We will not be liable for your acts or omissions, including but not limited to improper or insufficient packaging, securing, marking or addressing. Also, we will not be liable if you or the recipient violates any of the terms of our agreement. We will not be liable for loss, damage or delay caused by events we cannot control, including but not limited to acts of God, perils of the air, weather conditions, act of public enemies, war, strikes, or civil commotion. The highest declared value for our GSO Priority Letter or GSO Priority Package is \$500. For other shipments the highest declared value is \$10,000 unless your package contains items of "extraordinary value", in which case the highest declared value we allow is \$500. Items of "extraordinary value" include, but are not limited to, artwork, jewelry, furs, precious metals, tickets, negotiable instruments and other items with intrinsic value.

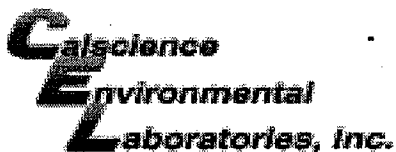

WORK ORDER #: 10-07-0447

SAMPLE RECEIPT FORM

Cooler 1 of 1

CLIENT: BTS

DATE: 07/08/10

TEMPERATURE: Thermometer ID: SC1 (Criteria: 0.0°C - 6.0°C, not frozen)

Temperature 1.8°C + 0.5°C (CF) = 2.3°C [X] Blank [] Sample

[] Sample(s) outside temperature criteria (PM/APM contacted by: _____).

[] Sample(s) outside temperature criteria but received on ice/chilled on same day of sampling.

[] Received at ambient temperature, placed on ice for transport by Courier.

Ambient Temperature: [] Air [] Filter [] Metals Only [] PCBs Only

Initial: [Signature]

CUSTODY SEALS INTACT:

[X] Cooler [] _____ [] No (Not Intact) [] Not Present [] N/A

Initial: [Signature]

[] Sample [] _____ [] No (Not Intact) [X] Not Present

Initial: [Signature]

SAMPLE CONDITION:

Chain-Of-Custody (COC) document(s) received with samples..... [X] Yes [] No [] N/A

COC document(s) received complete..... [X] Yes [] No [] N/A

[] Collection date/time, matrix, and/or # of containers logged in based on sample labels.

[] No analysis requested. [] Not relinquished. [] No date/time relinquished.

Sampler's name indicated on COC..... [X] Yes [] No [] N/A

Sample container label(s) consistent with COC..... [X] Yes [] No [] N/A

Sample container(s) intact and good condition..... [X] Yes [] No [] N/A

Proper containers and sufficient volume for analyses requested..... [X] Yes [] No [] N/A

Analyses received within holding time..... [X] Yes [] No [] N/A

pH / Residual Chlorine / Dissolved Sulfide received within 24 hours..... [] Yes [] No [X] N/A

Proper preservation noted on COC or sample container..... [X] Yes [] No [] N/A

[] Unpreserved vials received for Volatiles analysis

Volatile analysis container(s) free of headspace..... [X] Yes [] No [] N/A

Tedlar bag(s) free of condensation..... [] Yes [] No [X] N/A

CONTAINER TYPE:

Solid: [] 4ozCGJ [] 8ozCGJ [] 16ozCGJ [] Sleeve (____) [] EnCores® [] TerraCores® [] _____

Water: [] VOA [X] VOAh [] VOAna2 [] 125AGB [] 125AGBh [] 125AGBp [] 1AGB [] 1AGBna2 [] 1AGBs

[] 500AGB [] 500AGJ [] 500AGJs [] 250AGB [] 250CGB [] 250CGBs [] 1PB [] 500PB [] 500PBna

[] 250PB [] 250PBn [] 125PB [] 125PBzna [] 100PJ [] 100PJna2 [] _____ [] _____ [] _____

Air: [] Tedlar® [] Summa® Other: [] _____ Trip Blank Lot#: _____ Labeled/Checked by: [Signature]

Container: C: Clear A: Amber P: Plastic G: Glass J: Jar B: Bottle Z: Ziploc/Resealable Bag E: Envelope Reviewed by: [Signature]

Preservative: h: HCL n: HNO3 na2:Na2S2O3 na: NaOH p: H3PO4 s: H2SO4 zna: ZnAc2+NaOH f: Field-filtered Scanned by: [Signature]