

**Chevron Environmental  
Management Company**  
6001 Bollinger Canyon Rd, K2236  
P.O. Box 6012  
San Ramon, CA 94583-2324  
Tel 925-842-9559  
Fax 925-842-8370

**Dana Thurman**  
Project Manager



May 9, 2005

**ChevronTexaco**

Alameda County Health Care Services  
1131 Harbor Bay Parkway, Suite 250  
Alameda, CA 94502-6577

Re: Chevron Service Station #9-5542

Address: 7007 San ramon Valley Blvd., Dublin, California

I have reviewed the attached routine groundwater monitoring report dated April 25, 2005.

I agree with the conclusions and recommendations presented in the referenced report. The information in this report is accurate to the best of my knowledge and all local Agency/Regional Board guidelines have been followed. This report was prepared by Gettler-Ryan, Inc., upon whose assistance and advice I have relied.

This letter is submitted pursuant to the requirements of California Water Code Section 13267(b)(1) and the regulating implementation entitled Appendix A pertaining thereto.

I declare under penalty of perjury that the foregoing is true and correct.

Sincerely,

Dana Thurman  
Project Manager

Enclosure: Report



# GETTLER-RYAN INC.

## TRANSMITTAL

April 25, 2005  
G-R #385290

TO: Mr. Bruce H. Eppler  
Cambria Environmental Technology, Inc.  
4111 Citrus Avenue, Suite 12  
Rocklin, California 95677

FROM: Deanna L. Harding  
Project Coordinator  
Gettler-Ryan Inc.  
6747 Sierra Court, Suite J  
Dublin, California 94568

RE: **Chevron Service Station**  
**#9-5542**  
**7007 San Ramon Valley Boulevard**  
**Dublin, California**  
**MTI: 61H-1969**

WE HAVE ENCLOSED THE FOLLOWING:

COPIES	DATED	DESCRIPTION
2	April 25, 2005	Groundwater Monitoring and Sampling Report First Semi-Annual - Event of March 23, 2005

### COMMENTS:

Pursuant to your request, we are providing you with copies of the above referenced report for **your use and distribution to the following:**

Mr. Dana Thurman, ChevronTexaco Company, P.O. Box 6012, Room K2236, San Ramon, CA 94583

Please provide any comments/changes and propose any groundwater monitoring modifications for the next event prior to **May 11, 2005**, at which time the final report will be distributed to the following:

cc: Ms. Barney Chan, Alameda County Health Care Services, Department of Environmental Health, 1131 Harbor Bay Parkway, Alameda, CA 94502  
Ms. Mary Diamond, Sees Candy Shops, Inc., 3423 South La Cienega Blvd., Los Angeles, CA 90016

Enclosures

trans/9-5542-DT



# GETTLER-RYAN INC.

April 25, 2005  
G-R Job #385290

Mr. Dana Thurman  
ChevronTexaco Company  
P.O. Box 6012, Room K2236  
San Ramon, CA 94583

**RE: First Semi-Annual Event of March 23, 2005**  
Groundwater Monitoring & Sampling Report  
Chevron Service Station #9-5542  
7007 San Ramon Valley Boulevard  
Dublin, California

Dear Mr. Thurman:

This report documents the most recent groundwater monitoring and sampling event performed by Gettler-Ryan Inc. (G-R) at the referenced site. All field work was conducted in accordance with G-R Standard Operating Procedure - Groundwater Sampling (attached).

Static groundwater levels were measured and the wells were checked for the presence of separate-phase hydrocarbons. Static water level data, groundwater elevations, and separate-phase hydrocarbon thickness (if any) are presented in the attached Table 1. A Groundwater Elevation Map is included as Figure 1.

Groundwater samples were collected from the monitoring wells and submitted to a state certified laboratory for analyses. The field data sheets for this event are attached. Analytical results are presented in the table(s) listed below. The chain of custody document and laboratory analytical report are also attached.

Please call if you have any questions or comments regarding this report. Thank you.

Sincerely,

Deanna L. Harding  
Project Coordinator

Robert A. Lauritzen  
Senior Geologist, P.G. No. 7504



Figure 1: Groundwater Elevation Map  
Table 1: Groundwater Monitoring Data and Analytical Results  
Table 2: Groundwater Analytical Results - Oxygenate Compounds  
Attachments: Standard Operating Procedure - Groundwater Sampling  
Field Data Sheets  
Chain of Custody Document and Laboratory Analytical Reports

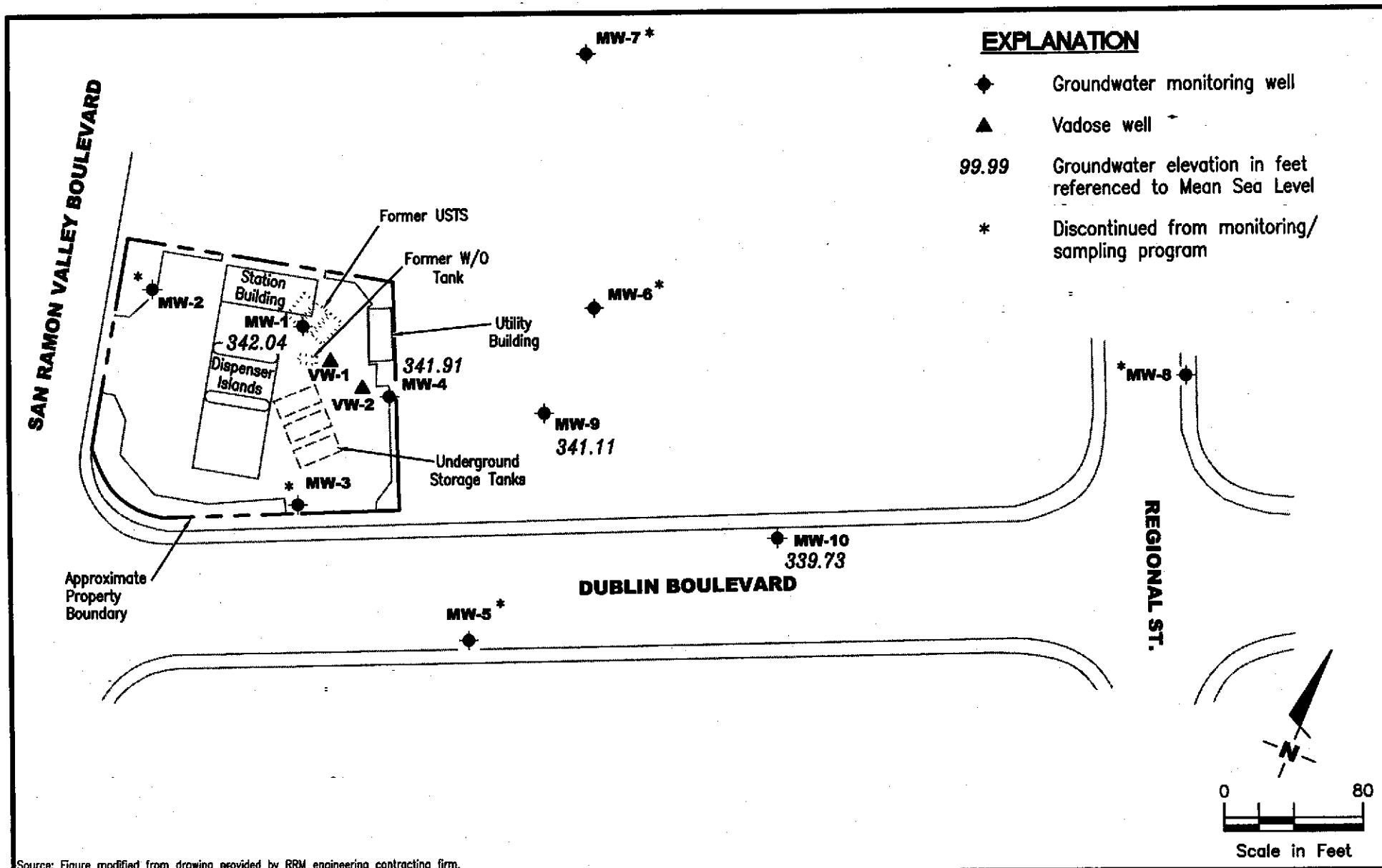

**EXPLANATION**

- ◆ Groundwater monitoring well
- ▲ Vadose well
- 99.99 Groundwater elevation in feet referenced to Mean Sea Level
- \* Discontinued from monitoring/sampling program

Source: Figure modified from drawing provided by RRM engineering contracting firm.

**GETTLER - RYAN INC.**  
 6747 Sierra Court, Suite J  
 Dublin, CA 94568 (925) 551-7555

**GROUNDWATER ELEVATION MAP**  
 Chevron Service Station #9-5542  
 7007 San Ramon Valley Boulevard  
 Dublin, California

FIGURE  
**1**

PROJECT NUMBER  
**385290**

REVIEWED BY

DATE  
**March 23, 2005**

REVISED DATE

**Table 1**  
**Groundwater Monitoring Data and Analytical Results**  
Chevron Service Station #9-5542  
7007 San Ramon Valley Boulevard  
Dublin, California

WELL ID/ DATE	TOC (ft.)	GWE (msl)	DTW (ft.)	TPH-G (ppb)	B (ppb)	T (ppb)	E (ppb)	X (ppb)	MTBE (ppb)	TOG (ppb)	1,2-DCA (ppb)	EDB (ppb)	HVOCs (ppb)
MW-1													
4/3-4/90	363.98	--	--	46,000	8,400	7,400	860	5,600	--	--	--	1.04	--
4/3-4/90 (D)	363.98	--	--	43,000	8,400	7,200	840	5,200	--	--	--	1.1	--
05/31/91	363.98	338.31	25.67	31,000	7,400	2,500	630	2,100	--	--	2.0	--	ND <sup>3</sup>
05/31/91	363.98	--	--	--	--	--	--	--	--	<5000	--	--	--
06/21/91	363.98	337.75	26.23	--	--	--	--	--	--	--	--	--	--
07/17/91	363.98	337.45	26.53	--	--	--	--	--	--	--	--	--	--
09/20/91	363.98	--	--	31,000	3,000	2,800	610	3,100	--	--	0.6	--	ND <sup>3</sup>
10/04/91	363.98	336.08	27.90	--	--	--	--	--	--	--	--	--	--
12/19/91	363.98	335.86	28.12	20,000	5,200	1,700	560	2,000	--	--	3.3	--	ND <sup>3</sup>
03/19/92	363.98	339.35	24.63	30,000	8,500	3,600	590	2,400	--	--	2.7	--	ND <sup>3</sup>
06/19/92	364.32	338.09	26.23	25,000	1,100	2,000	520	1,800	--	--	--	--	--
09/22/92	364.32	336.59	27.73	21,000	8,000	3,500	670	2,900	--	--	--	--	--
12/18/92	364.32	337.56	26.76	79,000	12,000	12,000	1,600	8,500	--	--	--	--	--
03/10/93 <sup>1</sup>	364.32	--	--	45,000	16,000	14,000	1,100	5,500	--	--	--	--	--
03/22/93 <sup>2</sup>	364.32	--	--	--	--	--	--	--	--	--	--	--	--
06/14/93 <sup>2</sup>	364.32	--	--	--	--	--	--	--	--	--	--	--	--
07/25/93 <sup>2</sup>	364.32	--	--	--	--	--	--	--	--	--	--	--	--
09/23/93 <sup>2</sup>	364.32	--	--	--	--	--	--	--	--	--	--	--	--
03/21/94	364.32	338.16	26.16	5,900	1,600	560	140	330	--	--	--	--	--
07/06/94	364.32	337.12	27.20	--	--	--	--	--	--	--	--	--	--
08/26/94	364.32	--	--	20,000	5,300	4,900	610	2,900	--	--	--	--	--
09/22/94	364.32	336.88	27.44	42,000	10,000	8,300	1,000	4,900	--	--	--	--	--
12/08/94	364.32	337.62	26.70	38,000	9,000	7,700	830	3,800	--	--	--	--	--
03/06/95	364.32	340.64	23.68	47,000	9,400	7,100	750	3,400	--	--	--	--	--
06/08/95	364.32	341.64	22.68	170,000	29,000	29,000	2,600	13,000	--	--	--	--	--
09/13/95	364.32	339.22	25.10	39,000	11,000	10,000	1,100	4,900	--	--	--	--	--
12/16/95	364.32	338.24	26.08	40,000	7,000	6,300	570	2,500	<2.5	--	--	--	--
03/28/96	364.32	342.12	22.20	16,000	3,700	3,200	330	1,500	<120	--	--	--	--
06/27/96	364.32	340.12	24.20	40,000	6,900	8,700	830	4,000	<120	--	--	--	--
09/30/96	364.32	338.70	25.62	190,000	24,000	31,000	2,900	14,000	380	--	--	--	--
12/30/96	364.32	340.11	24.21	130,000	25,000	32,000	2,900	15,000	<500	--	--	--	--

**Table 1**  
**Groundwater Monitoring Data and Analytical Results**  
Chevron Service Station #9-5542  
7007 San Ramon Valley Boulevard  
Dublin, California

WELL ID/ DATE	TOC (ft.)	GWE (msl)	DTW (ft.)	TPH-G (ppb)	B (ppb)	T (ppb)	E (ppb)	X (ppb)	MTBE (ppb)	TOG (ppb)	1,2-DCA (ppb)	EDB (ppb)	HVOCs (ppb)
<b>MW-1 (cont)</b>													
03/11/97	364.32	340.60	23.72	76,000	11,000	13,000	1,000	6,500	<500	--	--	--	--
06/10/97	364.32	339.00	25.32	63,000	9,900	15,000	1,400	7,000	<500	--	--	--	--
10/01/97	364.32	338.31	26.01	48,000	8,400	12,000	1,200	5,700	<500	--	--	--	--
12/17/97	364.32	--	--	--	--	--	--	--	--	--	--	--	--
03/29/98	364.32	DISCONTINUED		--	--	--	--	--	--	--	--	--	--
09/12/98 <sup>5</sup>	364.32	340.10	24.22	61,000	10,000	13,000	1,700	7,600	<125/143 <sup>6</sup>	--	--	--	--
09/29/99 <sup>4</sup>	364.32	339.04	25.28	423	65	48.8	12.4	43.7	8.0	--	<2.0	<2.0	--
03/17/00	364.32	341.34	22.98	61,200	10,200	15,300	1890	8540	<2000	--	--	--	--
08/28/00	364.32	338.30	26.02	2,000 <sup>15</sup>	590	470	110	390	25	--	--	--	--
02/25/01	364.32	338.84	25.48	440 <sup>15</sup>	120	33	8.5	260	<13	--	--	--	--
09/17/01	364.32	337.65	26.67	16,000	1,500	1,900	340	1,400	<20	--	--	--	--
03/25/02	364.32	340.81	23.51	96,000	11,000	21,000	2,500	12,000	<100	--	--	--	--
09/16/02 <sup>5</sup>	364.32	337.91	26.41	3,700	1,200	52	140	92	6.9/<2 <sup>6</sup>	--	<2	<2	--
03/18/03	364.32	339.86	24.46	740	120	43	25	70	<2.5/<0.5 <sup>6</sup>	--	--	--	--
09/18/03 <sup>16</sup>	364.32	338.36	25.96	66,000	6,600	12,000	1,500	6,900	<2	--	--	--	--
03/24/04 <sup>16</sup>	364.32	340.44	23.88	130	8	2	2	4	<0.5	--	--	--	--
09/16/04 <sup>16</sup>	364.32	337.68	26.64	14,000	1,600	2,200	500	2,000	<1	--	--	--	--
03/23/05 <sup>16</sup>	364.32	342.04	22.28	<50	<0.5	<0.5	<0.5	<0.5	<0.5	--	--	--	--

**Table 1**  
**Groundwater Monitoring Data and Analytical Results**  
 Chevron Service Station #9-5542  
 7007 San Ramon Valley Boulevard  
 Dublin, California

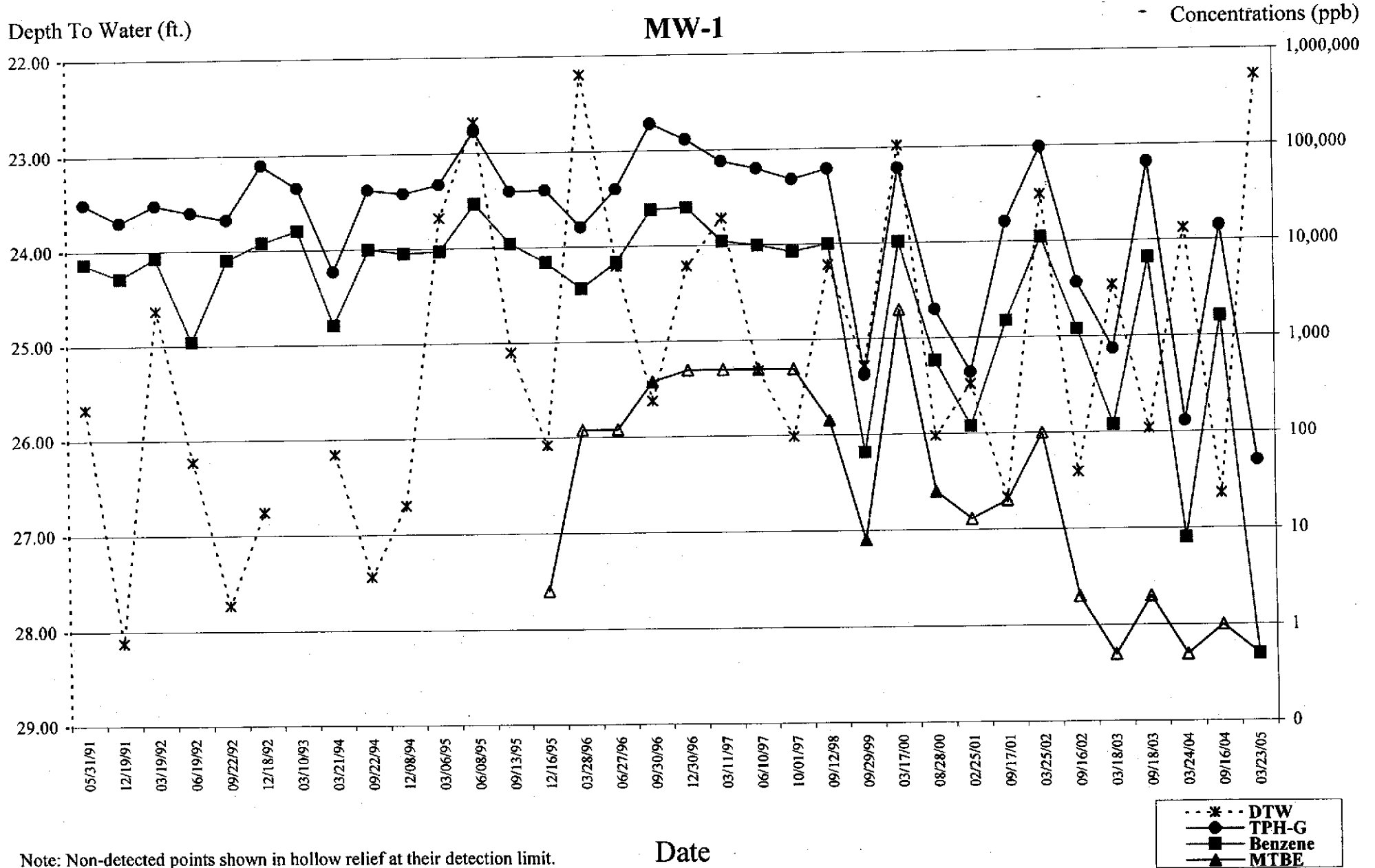

**Table 1**  
**Groundwater Monitoring Data and Analytical Results**  
Chevron Service Station #9-5542  
7007 San Ramon Valley Boulevard  
Dublin, California

WELL ID/ DATE	TOC (ft.)	GWE (msl)	DTW (ft.)	TPH-G (ppb)	B (ppb)	T (ppb)	E (ppb)	X (ppb)	MTBE (ppb)	TOG (ppb)	1,2-DCA (ppb)	EDB (ppb)	HVOCs (ppb)
<b>MW-4</b>													
4/3-4/90	362.70	--	--	43,000	4,000	5,000	790	5,500	--	18,000	--	<0.02	--
4/3-4/90	362.70	--	--	--	6,000	8,200	1,500	--	--	--	--	--	--
05/31/91	362.70	338.03	24.67	34,000	2,900	2,900	680	3,300	--	--	<0.5	--	ND <sup>3</sup>
05/31/91	362.70	--	--	<5000	--	--	--	--	--	--	--	--	--
06/21/91	362.70	337.39	25.31	--	--	--	--	--	--	--	--	--	--
07/17/91	362.70	336.97	25.73	--	--	--	--	--	--	--	--	--	--
09/20/91	362.70	--	--	37,000	4,000	3,200	580	3,000	--	--	9.2	--	ND <sup>3</sup>
10/04/91	362.70	335.62	27.08	--	--	--	--	--	--	--	--	--	--
12/19/91	362.70	335.46	27.24	41,000	5,500	4,900	1,000	4,400	--	--	17	--	ND <sup>3</sup>
03/19/92	362.70	339.04	23.66	21,000	3,800	2,900	500	3,200	--	--	15	--	ND <sup>8</sup>
06/19/92	363.07	337.74	25.33	27,000	1,800	1,600	570	1,900	--	<5000	--	--	--
09/22/92	363.07	336.17	26.90	20,000	4,100	2,700	670	3,200	--	<5000	--	--	--
12/18/92	363.07	337.45	25.62	15,000	2,200	2,000	370	1,600	--	<5000	--	--	--
03/22/93	363.07	342.27	20.80	41,000	3,900	5,100	840	4,500	--	5000	--	--	--
06/14/93	363.07	337.34	25.73	--	--	--	--	--	--	--	--	--	--
07/25/93	363.07	339.05	24.02	94,000	18,000	30,000	2,400	14,000	--	<5000	--	--	--
09/23/93	363.07	338.07	25.00	23,000	4,700	2,000	900	4,600	--	<5000	--	--	--
12/22/93	363.07	337.35	25.72	18,000	2,800	1,300	420	1,700	--	<5000	--	--	--
03/21/94	363.07	337.98	25.09	21,000	2,800	1,700	540	1,900	--	<5000	--	--	--
06/29/94	363.07	--	--	25,000	4,000	2,600	960	3,300	--	<5000	--	--	--
07/06/94	363.07	336.96	26.11	--	--	--	--	--	--	--	--	--	--
09/22/94	363.07	336.53	26.54	45,000	11,000	8,800	1,000	5,100	--	<5000	--	--	--
12/08/94 <sup>9</sup>	363.07	337.52	25.55	6700	1,200	720	34	1,100	--	<5000	--	--	--
03/06/95	363.07	340.43	22.64	8900	1,400	540	350	940	--	--	--	--	--
06/08/95	363.07	341.06	22.01	15,000	2,000	1,500	400	1,500	--	--	--	--	--
09/13/95	363.07	338.65	24.42	10,000 <sup>10</sup>	3,100	670	500	1,400	--	--	--	--	--
12/16/95	363.07	337.89	25.18	15,000	2,900	960	420	1,200	<2.5	--	--	--	--
03/28/96	363.07	342.10	20.97	8600	1,300	920	330	1,100	<10	--	--	--	--
06/27/96	363.07	341.44	21.63	18,000	2,600	1,500	740	2,400	<50	--	--	--	--
09/30/96	363.07	338.22	24.85	24,000	3,200	1,200	710	2,200	87	--	--	--	--
12/30/96	363.07	339.79	23.28	15,000	2,300	1,000	600	1,900	84	--	--	--	--



**Table 1**  
**Groundwater Monitoring Data and Analytical Results**  
Chevron Service Station #9-5542  
7007 San Ramon Valley Boulevard  
Dublin, California

WELL ID/ DATE	TOC (ft.)	GWE (msl)	DTW (ft.)	TPH-G (ppb)	B (ppb)	T (ppb)	E (ppb)	X (ppb)	MTBE (ppb)	TOG (ppb)	1,2-DCA (ppb)	EDB (ppb)	HVOCs (ppb)
<b>MW-4 (cont)</b>													
03/11/97	363.07	340.45	22.62	23,000	2,600	920	780	2,200	84	--	--	--	--
06/10/97	363.07	338.58	24.49	17,000	2,900	790	750	1,700	<100	--	--	--	--
10/01/97	363.07	337.57	25.50	21,000	3,600	1,400	1,300	2,700	<50	--	--	--	--
12/17/97	363.07	--	--	--	--	--	--	--	--	--	--	--	--
03/29/98	363.07	DISCONTINUED		--	--	--	--	--	--	--	--	--	--
09/29/99 <sup>11</sup>	363.07	337.75	25.32	26,700	3,770	844	1,290	2,970	<500	--	<40	<40	--
03/17/00	363.07	340.26	22.81	17,400	2,560	942	688	1,980	<1000	--	--	--	--
08/28/00	363.07	337.98	25.09	12,000 <sup>15</sup>	2,700	220	530	750	140	--	--	--	--
02/25/01	363.07	338.77	24.30	8,700 <sup>15</sup>	1,600	400	600	1,500	250	--	--	--	--
09/17/01	363.07	337.29	25.78	22,000	2,200	620	860	2,400	<50	--	--	--	--
03/25/02	363.07	340.55	22.52	5,400	720	53	230	390	<13	--	--	--	--
09/16/02 <sup>5</sup>	363.07	337.90	25.17	16,000	2,000	180	630	1,800	39/<2 <sup>6</sup>	--	<2	<2	--
03/18/03	363.07	339.66	23.41	10,000	1,400	110	490	1,100	<13/1 <sup>6</sup>	--	--	--	--
09/18/03 <sup>16</sup>	363.07	337.99	25.08	7,100	750	61	240	560	1	--	--	--	--
03/24/04 <sup>16</sup>	363.07	340.18	22.89	16,000	1,600	170	720	2,000	1	--	--	--	--
09/16/04 <sup>16</sup>	363.07	337.34	25.73	6,700	540	160	250	1,000	0.7	--	--	--	--
03/23/05 <sup>16</sup>	363.07	341.91	21.16	8,900	550	75	470	1,500	1	--	--	--	--

**Table 1**  
**Groundwater Monitoring Data and Analytical Results**  
 Chevron Service Station #9-5542  
 7007 San Ramon Valley Boulevard  
 Dublin, California

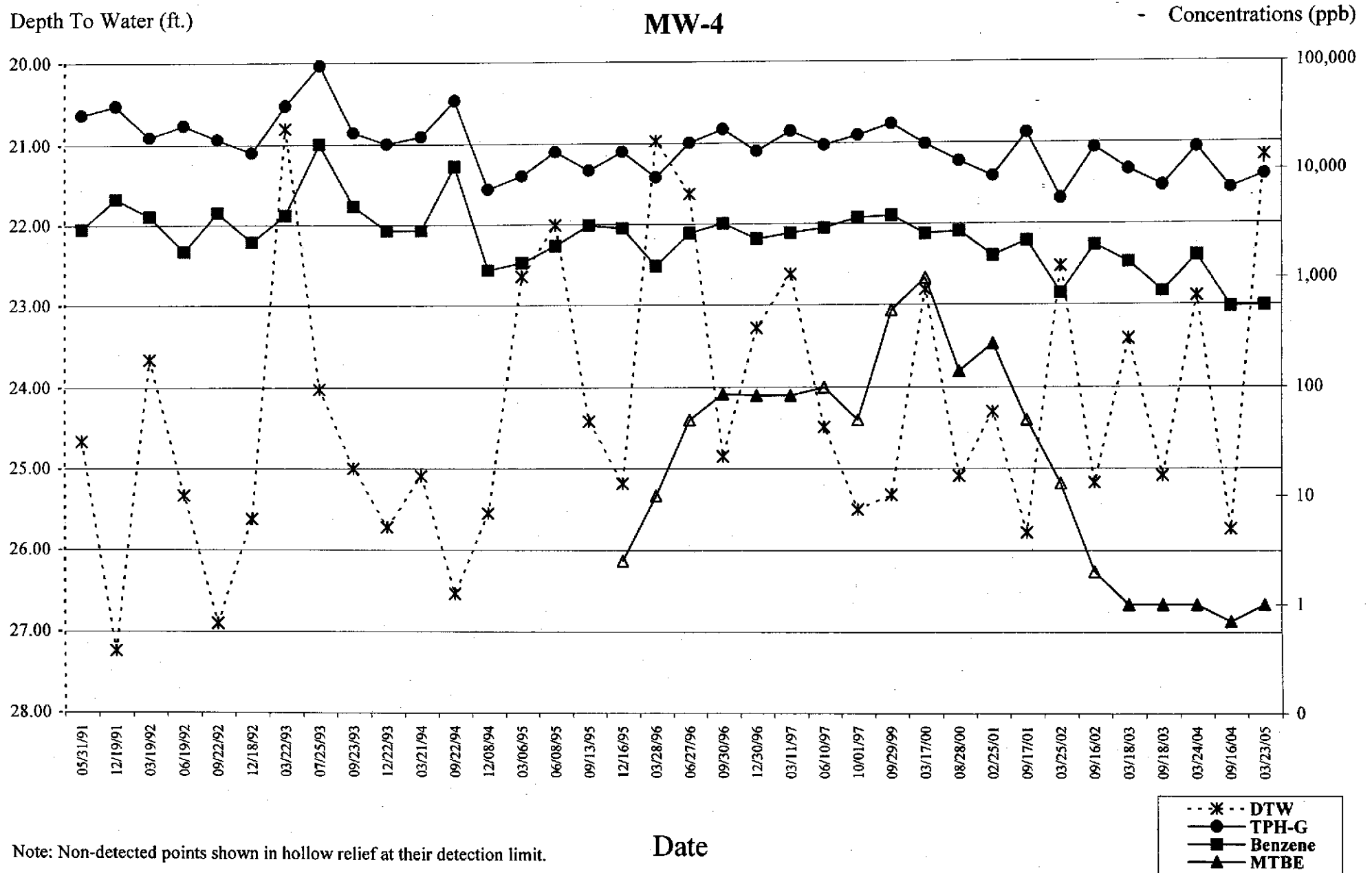

**Table 1**  
**Groundwater Monitoring Data and Analytical Results**  
Chevron Service Station #9-5542  
7007 San Ramon Valley Boulevard  
Dublin, California

WELL ID/ DATE	TOC (ft.)	GWE (mst)	DTW (ft.)	TPH-G (ppb)	B (ppb)	T (ppb)	E (ppb)	X (ppb)	MTBE (ppb)	TOG (ppb)	1,2-DCA (ppb)	EDB (ppb)	HVOCs (ppb)
<b>MW-9</b>													
07/06/94 <sup>13</sup>	361.23	336.08	25.15	--	--	--	--	--	--	--	--	--	--
08/26/94	361.23	--	--	12,000	1,700	240	410	1,400	--	--	--	--	--
09/22/94	361.23	335.49	25.74	10,000	1,900	290	320	1,200	--	--	--	--	--
12/08/94	361.23	336.39	24.84	18,000	2,400	780	450	4,600	--	--	--	--	--
03/06/95	361.23	339.40	21.83	6,100	1,400	260	420	1,500	--	--	--	--	--
06/08/95	361.23	339.94	21.29	14,000	2,100	220	540	1,700	--	--	--	--	--
09/13/95	361.23	337.85	23.65	11,000	1,900	120	490	1,400	--	--	--	--	--
12/16/95	361.23	336.91	24.32	16,000	1,900	<0.5	680	1,200	<2.5	--	--	--	--
03/28/96	361.23	340.78	20.45	960	120	5.9	33	70	18	--	--	--	--
06/27/96	361.23	338.39	22.84	10,000	1,200	46	340	1,000	66	--	--	--	--
09/30/96	361.59	337.47	24.12	15,000	1,300	36	390	950	100	--	--	--	--
12/30/96	361.59	338.95	22.64	12,000	1,200	54	470	1,300	100	--	--	--	--
03/11/97	361.59	339.50	22.09	13,000	850	37	310	930	63	--	--	--	--
06/10/97	361.59	337.81	23.78	9,000	800	7.7	220	360	86	--	--	--	--
10/01/97	361.59	338.06	23.53	7,000	770	13	270	540	99	--	--	--	--
12/17/97	361.59	--	--	--	--	--	--	--	--	--	--	--	--
03/29/98	361.59	341.11	20.48	4,900	400	850	160	720	170	--	--	--	--
09/12/98	361.59	338.86	22.73	7,400	900	6.6	150	440	68	--	--	--	--
03/26/99	361.59	339.34	22.25	3,490	441	10.7	121	135	33.6	--	--	--	--
09/29/99	361.59	337.67	23.92	3,820	455	<20	66.5	46.6	<200	--	<2.0	<2.0	--
03/17/00	361.59	340.20	21.39	4,680	510	<10	146	528	<100	--	--	--	--
08/28/00	361.59	UNABLE TO LOCATE	--	--	--	--	--	--	--	--	--	--	--
02/25/01	361.59	UNABLE TO LOCATE	--	--	--	--	--	--	--	--	--	--	--
09/17/01	361.59	336.69	24.90	7,700	540	2.7	89	81	<20	--	--	--	--
03/25/02	361.59	339.78	21.81	8,000	730	4.4	120	380	<13	--	--	--	--
09/16/02	361.59	336.97	24.62	4,400	420	<5.0	25	29	19	--	--	--	--
03/18/03	361.59	339.08	22.51	3,600	510	<2.0	16	10	<10/1 <sup>6</sup>	--	--	--	--
09/18/03 <sup>16</sup>	361.59	337.34	24.25	5,300	530	0.8	32	29	1	--	--	--	--
03/24/04 <sup>16</sup>	361.59	339.35	22.24	4,500	290	0.6	17	31	0.9	--	--	--	--
09/16/04 <sup>16</sup>	361.59	336.66	24.93	4,000	400	5	11	10	<1	--	--	--	--
03/23/05 <sup>16</sup>	361.59	341.11	20.48	5,100	190	0.6	21	29	1	--	--	--	--

**Table 1**  
**Groundwater Monitoring Data and Analytical Results**  
 Chevron Service Station #9-5542  
 7007 San Ramon Valley Boulevard  
 Dublin, California

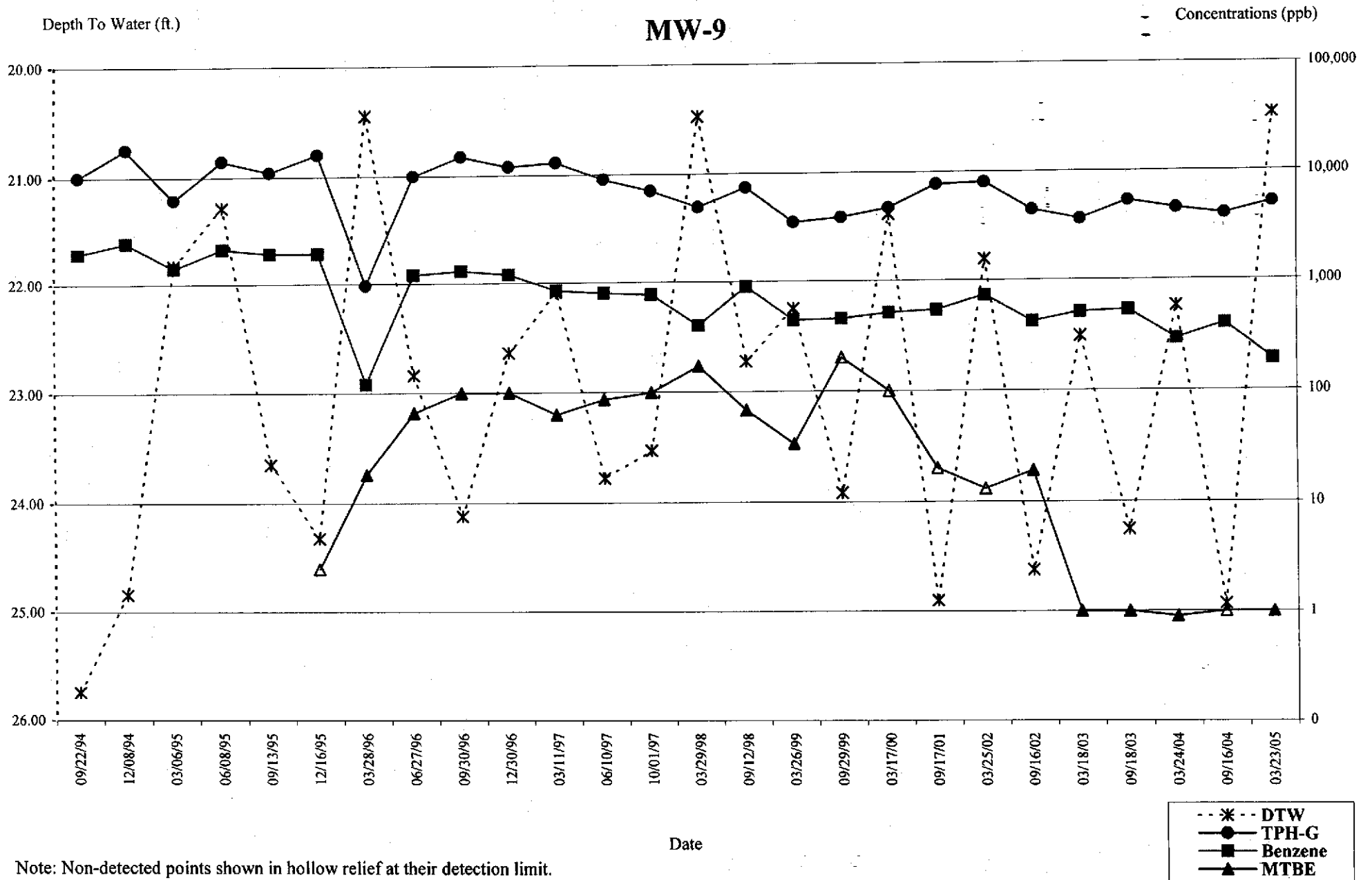

**Table 1**  
**Groundwater Monitoring Data and Analytical Results**  
Chevron Service Station #9-5542  
7007 San Ramon Valley Boulevard  
Dublin, California

WELL ID/ DATE	TOC (ft.)	GWE (msl)	DTW (ft.)	TPH-C (ppb)	B (ppb)	T (ppb)	E (ppb)	X (ppb)	MTBE (ppb)	TOG (ppb)	1,2-DCA (ppb)	EDB (ppb)	HVOCs (ppb)
<b>MW-10</b>													
06/27/96	358.02	--	20.74	<50	<0.5	<0.5	<0.5	<0.5	<5.0	--	--	--	--
09/30/96	358.02	335.99	22.03	<50	<0.5	<0.5	<0.5	<0.5	<5.0	--	--	--	--
12/30/96	358.02	337.46	20.56	<50	<0.5	<0.5	<0.5	<0.5	<5.0	--	--	--	--
03/11/97	358.02	338.09	19.93	<50	<0.5	<0.5	<0.5	<0.5	7.0	--	--	--	--
06/10/97	358.02	336.37	21.65	<50	<0.5	<0.5	<0.5	<0.5	5.3	--	--	--	--
10/01/97	358.02	335.50	22.52	<50	<0.5	<0.5	<0.5	<0.5	<5.0	--	--	--	--
12/17/97	358.02	--	--	--	--	--	--	--	--	--	--	--	--
03/29/98	358.02	340.55	17.47	<50	<0.5	<0.5	<0.5	<0.5	4.3	--	--	--	--
09/12/98	358.02	337.39	20.63	<50	<0.5	<0.5	<0.5	<0.5	3.8	--	--	--	--
03/26/99	358.02	337.98	20.04	<50	<0.5	<0.5	<0.5	<0.5	4.15	--	--	--	--
09/29/99	358.02	336.30	21.72	5,020	547	<10	79.6	49.5	<100	--	--	--	--
03/17/00	358.02	338.67	19.35	<50	<0.5	<0.5	<0.5	<0.5	<5.0	--	--	--	--
08/28/00	358.02	335.88	22.14	<50	<0.50	<0.50	<0.50	<0.50	<2.5	--	--	--	--
02/25/01	358.02	INACCESSIBLE	--	--	--	--	--	--	--	--	--	--	--
09/17/01	358.02	335.41	22.61	<50	<0.50	<0.50	<0.50	<1.5	<2.5	--	--	--	--
03/25/02	358.02	338.64	19.38	<50	<0.50	<0.50	<0.50	<1.5	<2.5	--	--	--	--
09/16/02	358.02	335.68	22.34	<50	<0.50	<0.50	<0.50	<1.5	3.1	--	--	--	--
03/18/03	358.02	338.11	19.91	<50	<0.50	<0.50	<0.50	<1.5	<2.5/2 <sup>6</sup>	--	--	--	--
09/18/03 <sup>16</sup>	358.02	336.10	21.92	<50	<0.5	<0.5	<0.5	<0.5	2	--	--	--	--
03/24/04 <sup>16</sup>	358.02	338.18	19.84	<50	<0.5	<0.5	<0.5	<0.5	0.5	--	--	--	--
09/16/04 <sup>16</sup>	358.02	335.39	22.63	<50	<0.5	<0.5	<0.5	<0.5	0.9	--	--	--	--
03/23/05 <sup>16</sup>	358.02	339.73	18.29	<50	<0.5	<0.5	<0.5	<0.5	0.7	--	--	--	--
<b>MW-2</b>													
4/3-4/90	364.19	--	--	<50	<0.3	<0.3	<0.3	<0.6	--	--	--	<0.02	--
05/31/91	364.19	338.68	25.51	100	3.1	4.2	0.7	2.0	--	--	<0.5	--	ND <sup>3</sup>
05/31/91	364.19	--	--	--	--	--	--	--	--	<5000	--	--	--
06/21/91	364.19	338.06	26.13	--	--	--	--	--	--	--	--	--	--
07/17/91	364.19	337.73	26.46	--	--	--	--	--	--	--	--	--	--
09/20/91	364.19	--	--	68	1.3	1.6	0.8	3.0	--	--	--	--	--
10/04/91	364.19	336.40	27.79	--	--	--	--	--	--	--	--	--	--
12/19/91	364.19	336.13	28.06	<50	0.6	1.2	0.8	2.5	--	--	--	--	--

**Table 1**  
**Groundwater Monitoring Data and Analytical Results**  
Chevron Service Station #9-5542  
7007 San Ramon Valley Boulevard  
Dublin, California

WELL ID/ DATE	TOC (ft.)	GWE (msl)	DTW (ft.)	TPH-G (ppb)	B (ppb)	T (ppb)	E (ppb)	X (ppb)	MTBE (ppb)	TOG (ppb)	1,2-DCA (ppb)	EDB (ppb)	HVOCs (ppb)
<b>MW-2 (cont)</b>													
03/19/92	364.19	339.73	24.46	<50	2.5	2.0	1.1	2.4	--	--	--	--	--
06/19/92	364.64	338.54	26.10	<50	<0.5	0.6	0.7	1.2	--	--	--	--	--
09/22/92	364.64	337.04	27.60	200	16	42	6.1	32	--	--	--	--	--
12/18/92	364.64	338.32	26.32	<50	<0.5	<0.5	<0.5	<0.5	--	--	--	--	--
03/22/93	364.64	343.29	21.39	<50	<0.5	<0.5	<0.5	<0.5	--	--	--	--	--
06/14/93	364.64	339.49	25.15	--	--	--	--	--	--	--	--	--	--
07/25/93	364.64	340.12	24.52	<50	<0.5	<0.5	<0.5	<0.5	--	--	--	--	--
09/23/93	364.64	339.01	25.63	72	12	4.0	6.0	8.0	--	--	--	--	--
12/22/93	364.64	338.30	26.34	1,600	25	<0.5	3.8	4.8	--	--	--	--	--
03/21/94	364.64	338.81	25.83	<50	0.7	3.3	<0.5	1.9	--	--	--	--	--
06/29/94	364.64	--	--	52	0.8	0.9	0.8	1.9	--	--	--	--	--
07/06/94	364.64	337.94	26.70	--	--	--	--	--	--	--	--	--	--
09/22/94	364.64	337.82	26.82	<50	0.7	<0.5	<0.5	0.6	--	--	--	--	--
12/08/94	364.64	338.36	26.28	<50	<0.5	<0.5	<0.5	<0.5	--	--	--	--	--
03/06/95	364.64	341.37	23.27	<50	<0.5	<0.5	<0.5	<0.5	--	--	--	--	--
06/08/95	364.64	342.26	22.38	<50	<0.5	<0.5	<0.5	<0.5	--	--	--	--	--
09/13/95	364.64	339.95	24.95	<50	<0.5	0.8	<0.5	0.8	--	--	--	--	--
12/16/95	364.64	338.86	25.78	<50	<0.5	<0.5	<0.5	<0.5	<2.5	--	--	--	--
03/28/96	364.64	343.30	21.34	<50	0.8	5.6	1.0	6.2	<5.0	--	--	--	--
06/27/96	364.64	340.65	23.99	<50	<0.5	<0.5	<0.5	<0.5	<5.0	--	--	--	--
09/30/96	364.64	339.50	25.14	<50	<0.5	<0.5	<0.5	<0.5	<5.0	--	--	--	--
12/30/96	364.64	341.03	23.61	<50	<0.5	<0.5	<0.5	<0.5	<5.0	--	--	--	--
03/11/97	364.64	341.47	23.17	<50	<0.5	<0.5	<0.5	<0.5	<5.0	--	--	--	--
06/10/97	364.64	339.92	24.72	<50	<0.5	<0.5	<0.5	<0.5	<5.0	--	--	--	--
10/01/97	364.64	338.79	25.85	<50	1.0	1.2	<0.5	1.7	<5.0	--	--	--	--
12/17/97	364.64	339.66	24.98	<50	<0.5	<0.5	<0.5	<0.5	<2.5	--	--	--	--
03/29/98	364.64	344.30	20.34	110	20	12	4.3	14	5.4	--	--	--	--
09/12/98	364.64	341.05	23.59	<50	<0.5	<0.5	<0.5	<0.5	<2.5	--	--	--	--
03/26/99	364.64	341.30	23.34	<50	<0.5	<0.5	<0.5	<0.5	<2.0	--	--	--	--
09/29/99	364.64	339.63	25.01	<50	<0.5	<0.5	<0.5	<0.5	<5.0	--	--	--	--
<b>NOT MONITORED/SAMPLED</b>													
<b>MW-3</b>													
4/3-4/90	361.92	--	--	2,200	36	5.0	6.0	17	--	--	--	<0.02	--
05/31/91	361.92	338.72	23.20	2,200	130	11	31	78	--	--	19	--	ND <sup>3</sup>
05/31/91	361.92	--	--	--	--	--	--	--	--	<5000	--	--	--

**Table 1**  
**Groundwater Monitoring Data and Analytical Results**  
 Chevron Service Station #9-5542  
 7007 San Ramon Valley Boulevard  
 Dublin, California

WELL ID/ DATE	TOC (ft.)	GWE (msl)	DTW (ft.)	TPH-G (ppb)	B (ppb)	T (ppb)	E (ppb)	X (ppb)	MTBE (ppb)	TOG (ppb)	1,2-DCA (ppb)	EDB (ppb)	HVOCs (ppb)
MW-3 (cont)													
06/21/91	361.92	337.79	24.13	--	--	--	--	--	--	--	--	--	--
07/17/91	361.92	337.73	24.59	--	--	--	--	--	--	--	--	--	--
09/20/91	361.92	335.94	25.98	2,200	190	6.0	24	32	--	--	--	--	--
12/19/91	361.92	335.68	26.24	640	73	27	17	56	--	--	--	--	--
03/19/92	361.92	339.46	22.46	4,500	1,000	15	91	240	--	--	--	--	--
06/19/92	362.26	337.94	24.32	1,100	89	3.3	9.1	13	--	--	--	--	--
09/22/92	362.26	336.42	25.84	1,400	81	51	15	49	--	--	--	--	--
12/18/92	362.26	337.86	24.40	1,100	2.0	1.1	53	38	--	--	--	--	--
03/22/93	362.26	342.54	19.72	1,600	96	9.0	14	91	--	--	--	--	--
06/14/93	362.26	338.74	23.52	--	--	--	--	--	--	--	--	--	--
07/25/93	362.26	339.05	23.21	1,200	19	6.0	2.0	5.0	--	--	--	--	--
09/23/93	362.26	338.24	24.02	1,500	35	<0.5	5.0	13	--	--	--	--	--
12/22/93	362.26	337.59	24.67	1,500	26	<0.5	3.9	4.9	--	--	--	--	--
03/21/94	362.26	338.21	24.05	1,400	22	14	1.1	5.3	--	--	--	--	--
06/29/94	362.26	--	--	1,700	90	6.1	20	81	--	--	--	--	--
07/06/94	362.26	337.18	25.08	--	--	--	--	--	--	--	--	--	--
09/22/94	362.26	337.48	24.78	2,600	72	7.6	110	370	--	--	--	--	--
12/08/94	362.26	337.91	24.35	2,700	32	<0.5	100	140	--	--	--	--	--
03/06/95	362.26	340.79	21.47	1,000	4.0	9.9	8.8	7.7	--	--	--	--	--
06/08/95	362.26	341.27	20.99	1,500	13	3.2	12	17	--	--	--	--	--
09/13/95	362.26	338.75	23.51	2,100	12	79	76	420	--	--	--	--	--
12/16/95	362.26	338.26	24.00	650	<0.5	<0.5	4.4	6.5	12	--	--	--	--
03/28/96	362.26	342.36	19.90	1,500	4.3	6.5	60	100	15	--	--	--	--
06/27/96	362.26	340.28	21.98	1,200	<0.5	<0.5	1.9	2.0	13	--	--	--	--
09/30/96	362.26	338.44	23.82	620	<0.5	<0.5	<0.5	0.8	10	--	--	--	--
12/30/96	362.26	339.96	22.30	1,200	0.6	<0.5	0.6	0.7	12	--	--	--	--
03/11/97	362.26	340.75	21.51	1,400	<0.5	3.1	<0.5	0.7	32	--	--	--	--
06/10/97	362.26	338.66	23.60	1,400	1.8	4.8	0.8	1.1	18	--	--	--	--
10/01/97	362.26	337.53	24.73	1,100	0.6	2.2	1.0	1.3	7.8	--	--	--	--
12/17/97	362.26	338.99	23.27	450 <sup>7</sup>	7.9	1.2	<1.0	1.5	11	--	--	--	--
03/29/98	362.26	342.01	20.25	890	0.84	1.4	1.3	0.68	100	--	--	--	--
09/12/98	362.26	340.38	21.88	740 <sup>7</sup>	<0.5	<0.5	<0.5	<0.5	5.4	--	--	--	--
03/26/99	362.26	339.83	22.43	661	<0.5	34.9	0.848	1.36	5.68	--	--	--	--
09/29/99	362.26	338.63	23.63	348	0.975	0.58	<0.5	0.618	<5.0	--	--	--	--

NOT MONITORED/SAMPLED

**Table 1**  
**Groundwater Monitoring Data and Analytical Results**  
Chevron Service Station #9-5542  
7007 San Ramon Valley Boulevard  
Dublin, California

WELL ID/ DATE	TOC (ft.)	GWE (mst)	DTW (ft.)	TPH-G (ppb)	B (ppb)	T (ppb)	E (ppb)	X (ppb)	MTBE (ppb)	TOG (ppb)	1,2-DCA (ppb)	EDB (ppb)	HVOCs (ppb)
<b>MW-5</b>													
06/21/91	359.95	336.78	23.17	<50	<0.5	<0.5	<0.5	<0.5	--	--	--	--	--
06/21/91	359.95	--	--	--	--	--	--	--	--	--	<0.5	--	ND <sup>3</sup>
07/17/91	359.95	336.27	23.68	--	--	--	--	--	--	--	--	--	--
09/20/91	359.95	--	--	170 <sup>7</sup>	0.8	0.9	<0.5	1.5	--	--	--	--	--
10/04/91	359.95	334.75	25.20	--	--	--	--	--	--	--	--	--	--
12/19/91	359.95	334.75	25.20	<50	0.7	0.7	<0.5	1.4	--	--	--	--	--
03/19/92	359.95	338.74	21.21	<50	<0.5	<0.5	<0.5	<0.5	--	--	--	--	--
06/19/92	360.28	336.86	23.42	<50	<0.5	<0.5	<0.5	<0.5	--	--	--	--	--
09/22/92	360.28	335.31	24.97	150	13	34	5.0	26	--	--	--	--	--
12/18/92	360.28	336.76	23.52	<50	<0.5	<0.5	<0.5	<0.5	--	--	--	--	--
03/10/93	360.28	--	--	<50	<0.5	<0.5	<0.5	<0.5	--	--	--	--	--
03/22/93	360.28	341.18	19.10	--	--	--	--	--	--	--	--	--	--
06/14/93	360.28	337.57	22.71	--	--	--	--	--	--	--	--	--	--
07/25/93	360.28	338.29	21.99	<50	<0.5	<0.5	<0.5	<0.5	--	--	--	--	--
09/23/93	360.28	336.80	23.48	<50	3.0	1.0	1.0	2.0	--	--	--	--	--
12/22/93	360.28	336.30	23.98	<50	<0.5	<0.5	<0.5	<0.5	--	--	--	--	--
03/21/94	360.28	337.10	23.18	<50	2.4	1.4	<0.5	2.0	--	--	--	--	--
06/29/94	360.28	--	--	<50	<0.5	<0.5	<0.5	1.0	--	--	--	--	--
07/06/94	360.28	335.87	24.41	--	--	--	--	--	--	--	--	--	--
09/22/94	360.28	335.50	24.78	<50	<0.5	<0.5	<0.5	<0.5	--	--	--	--	--
12/08/94	360.28	336.86	23.42	<50	<0.5	<0.5	<0.5	<0.5	--	--	--	--	--
03/06/95	360.28	339.63	20.65	67	1.9	2.5	4.7	19	--	--	--	--	--
06/08/95	360.28	339.52	20.76	<50	<0.5	<0.5	<0.5	<0.5	--	--	--	--	--
09/13/95	360.28	337.12	23.16	<50	<0.5	<0.5	<0.5	<0.5	--	--	--	--	--
12/16/95	360.28	INACCESSIBLE -PAVED OVER		--	--	--	--	--	--	--	--	--	--
03/28/96	360.28	INACCESSIBLE -PAVED OVER		--	--	--	--	--	--	--	--	--	--
06/27/96	360.28	INACCESSIBLE -PAVED OVER		--	--	--	--	--	--	--	--	--	--
09/30/96	360.28	INACCESSIBLE -PAVED OVER		--	--	--	--	--	--	--	--	--	--
12/30/96	360.28	INACCESSIBLE -PAVED OVER		--	--	--	--	--	--	--	--	--	--
03/11/97	360.28	INACCESSIBLE -PAVED OVER		--	--	--	--	--	--	--	--	--	--
06/10/97	360.28	INACCESSIBLE -PAVED OVER		--	--	--	--	--	--	--	--	--	--
10/01/97	360.28	INACCESSIBLE -PAVED OVER		--	--	--	--	--	--	--	--	--	--
12/17/97	360.28	DISCONTINUED		--	--	--	--	--	--	--	--	--	--
03/26/99	360.28	INACCESSIBLE -PAVED OVER		--	--	--	--	--	--	--	--	--	--
NOT MONITORED/SAMPLED													



**Table 1**  
**Groundwater Monitoring Data and Analytical Results**  
 Chevron Service Station #9-5542  
 7007 San Ramon Valley Boulevard  
 Dublin, California

WELL ID/ DATE	TOC (ft.)	GWE (msl)	DTW (ft.)	TPH-G (ppb)	B (ppb)	T (ppb)	E (ppb)	X (ppb)	MTBE (ppb)	TOG (ppb)	1,2-DCA (ppb)	EDB (ppb)	HVOCs (ppb)
MW-6													
06/21/91	360.22	336.67	23.55	3,700	50	2.6	150	340	--	--	--	--	--
06/21/91	360.22	--	--	--	--	--	--	--	--	--	<0.5	--	ND <sup>3</sup>
07/17/91	360.22	336.22	24.00	--	--	--	--	--	--	--	--	--	--
09/20/91	360.22	--	--	3,200	28	<0.5	140	100	--	--	--	--	--
10/04/91	360.22	334.93	25.29	--	--	--	--	--	--	--	--	--	--
12/19/91	360.22	334.88	25.34	380	2.7	4.0	15	10	--	--	--	--	--
03/19/92	360.22	338.17	22.05	3,400	57	4.5	330	360	--	--	--	--	--
06/19/92	360.58	337.06	23.52	980	11	4.2	57	38	--	--	--	--	--
09/22/92	360.58	334.98	25.60	1,100	22	41	77	58	--	--	--	--	--
12/18/92	360.58	336.40	24.18	1,900	3.2	1.3	58	47	--	--	--	--	--
03/10/93	360.58	--	--	1,400	30	9.0	8.0	22	--	--	--	--	--
03/22/93	360.58	341.22	19.36	--	--	--	--	--	--	--	--	--	--
06/14/93	360.58	337.10	23.48	--	--	--	--	--	--	--	--	--	--
07/25/93	360.58	338.28	22.30	83 <sup>12</sup>	<0.5	<0.5	<0.5	<0.5	--	--	--	--	--
09/23/93	360.58	337.38	23.20	200	6.0	2.0	3.0	3.0	--	--	--	--	--
12/22/93	360.58	336.67	23.91	130	<0.5	1.8	1.2	1.5	--	--	--	--	--
03/21/94	360.58	337.31	23.27	290	3.0	10	1.6	4.7	--	--	--	--	--
06/29/94	360.58	--	--	300	0.6	1.2	2.4	4.6	--	--	--	--	--
07/06/94	360.58	336.31	24.27	--	--	--	--	--	--	--	--	--	--
09/22/94	360.58	335.74	24.84	2,300	58	3.6	100	290	--	--	--	--	--
12/08/94	360.58	336.73	23.85	<50	<0.5	<0.5	<0.5	0.9	--	--	--	--	--
03/06/95	360.58	339.67	20.91	360	2.0	3.6	0.9	2.3	--	--	--	--	--
06/08/95	360.58	340.40	20.18	230	<0.5	<0.5	1.0	1.6	--	--	--	--	--
09/13/95	360.58	337.05	23.53	88	<0.5	<0.5	<0.5	1.1	--	--	--	--	--
12/16/95	360.58	337.20	23.38	<50	<0.5	<0.5	<0.5	<0.5	7.3	--	--	--	--
03/28/96	360.58	341.21	19.37	130	<0.5	<0.5	<0.5	<0.5	9.2	--	--	--	--
06/27/96	360.58	338.92	21.66	<50	<0.5	<0.5	<0.5	<0.5	5.7	--	--	--	--
09/30/96	360.58	337.52	23.06	50	<0.5	<0.5	<0.5	<0.5	6.3	--	--	--	--
12/30/96	360.58	339.12	21.46	90	<0.5	<0.5	<0.5	<0.5	5.5	--	--	--	--
03/11/97	360.58	339.67	20.91	80	<0.5	<0.5	<0.5	<0.5	<5.0	--	--	--	--
06/10/97	360.58	337.93	22.65	<50	1.6	2.3	<0.5	1.2	<5.0	--	--	--	--
10/01/97	360.58	336.95	23.63	<50	<0.5	<0.5	<0.5	<0.5	<5.0	--	--	--	--
12/17/97	360.58	337.81	22.77	92	0.98	<0.5	0.72	1.6	2.7	--	--	--	--
03/29/98	360.58	342.24	18.34	95 <sup>7</sup>	<0.5	<0.5	<0.5	<0.5	3.0	--	--	--	--
09/12/98	360.58	338.90	21.68	<50	<0.5	<0.5	<0.5	<0.5	<2.5	--	--	--	--

**Table 1**  
**Groundwater Monitoring Data and Analytical Results**  
Chevron Service Station #9-5542  
7007 San Ramon Valley Boulevard  
Dublin, California

WELL ID/ DATE	TOC (ft.)	GWE (msl)	DTW (ft.)	TPH-G (ppb)	B (ppb)	T (ppb)	E (ppb)	X (ppb)	MTBE (ppb)	TOG (ppb)	1,2-DCA (ppb)	EDB (ppb)	HVOCs (ppb)
<b>MW-6 (cont)</b>													
03/26/99	360.58	339.42	21.16	<50	<0.5	<0.5	<0.5	<0.5	<2.0	--	--	--	--
09/29/99	360.58	337.73	22.85	<50	<0.5	<0.5	<0.5	<0.5	<5.0	--	--	--	--
NOT MONITORED/SAMPLED													
<b>MW-7</b>													
06/21/91	360.63	337.18	23.45	<50	<0.5	<0.5	<0.5	<0.5	--	--	--	--	--
06/21/91	360.63	--	--	--	--	--	--	--	--	--	<0.5	--	ND <sup>3</sup>
07/17/91	360.63	336.73	23.90	--	--	--	--	--	--	--	--	--	--
09/20/91	360.63	--	--	69	4.4	3.3	1.2	3.9	--	--	--	--	--
10/04/91	360.63	335.60	25.03	--	--	--	--	--	--	--	--	--	--
12/19/91	360.63	335.53	25.10	<50	0.9	2.8	1.7	5.9	--	--	--	--	--
03/19/92	360.63	337.89	22.74	<50	1.1	0.6	0.9	2.5	--	--	--	--	--
06/19/92	360.99	INACCESSIBLE	--	--	--	--	--	--	--	--	--	--	--
09/22/92	360.99	INACCESSIBLE	--	--	--	--	--	--	--	--	--	--	--
12/18/92	360.99	INACCESSIBLE	--	--	--	--	--	--	--	--	--	--	--
03/22/93	360.99	INACCESSIBLE	--	--	--	--	--	--	--	--	--	--	--
06/14/93	360.99	INACCESSIBLE	--	--	--	--	--	--	--	--	--	--	--
07/25/93	360.99	INACCESSIBLE	--	--	--	--	--	--	--	--	--	--	--
12/23/93 <sup>1</sup>	361.68	338.01	23.67	<50	0.9	0.5	<0.5	<0.5	--	--	--	--	--
03/21/94	361.68	337.55	24.13	<50	0.5	1.1	<0.5	1.4	--	--	--	--	--
06/29/94	361.68	--	--	<50	<0.5	<0.5	<0.5	<0.5	--	--	--	--	--
07/06/94	361.68	335.23	26.45	--	--	--	--	--	--	--	--	--	--
09/22/94	361.68	334.28	27.40	11,000	1,900	230	310	970	--	--	--	--	--
12/08/94	361.68	335.45	26.23	<50	<0.5	<0.5	<0.5	<0.5	--	--	--	--	--
03/06/95	361.68	338.49	23.19	<50	<0.5	<0.5	<0.5	<0.5	--	--	--	--	--
06/08/95	361.68	339.54	22.14	<50	<0.5	<0.5	<0.5	<0.5	--	--	--	--	--
09/13/95	361.68	337.13	24.55	<50	<0.5	<0.5	<0.5	<0.5	--	--	--	--	--
12/16/95	361.68	335.94	25.74	<50	<0.5	<0.5	<0.5	<0.5	<2.5	--	--	--	--
03/28/96	361.68	339.96	21.72	<50	<0.5	<0.5	<0.5	<0.5	<5.0	--	--	--	--
06/27/96	361.68	338.18	23.50	<50	<0.5	<0.5	<0.5	<0.5	<5.0	--	--	--	--
09/30/96	361.68	336.48	25.20	<50	<0.5	<0.5	<0.5	<0.5	<5.0	--	--	--	--
12/30/96	361.68	337.80	23.88	<50	<0.5	<0.5	<0.5	<0.5	<5.0	--	--	--	--
03/11/97	361.68	338.69	22.99	<50	<0.5	<0.5	<0.5	<0.5	<5.0	--	--	--	--
06/10/97	361.68	336.98	24.70	<50	<0.5	<0.5	<0.5	<0.5	<5.0	--	--	--	--
10/01/97	361.68	335.98	25.70	<50	<0.5	<0.5	<0.5	<0.5	<5.0	--	--	--	--
DISCONTINUED													

**Table 1**  
**Groundwater Monitoring Data and Analytical Results**  
Chevron Service Station #9-5542  
7007 San Ramon Valley Boulevard  
Dublin, California

WELL ID/ DATE	TOC (ft.)	GWE (msl)	DTW (ft.)	TPH-G (ppb)	B (ppb)	T (ppb)	E (ppb)	X (ppb)	MTBE (ppb)	TOG (ppb)	1,2-DCA (ppb)	EDB (ppb)	HVOCs (ppb)
<b>MW-8</b>													
12/12/91	354.89	--	22.54	<50	<0.5	<0.5	<0.5	<0.5	--	--	--	--	--
06/19/92	354.89	334.42	20.47	<50	1.2	1.4	0.5	2.9	--	--	--	--	--
09/22/92	354.89	325.09	29.80	180	17	42	6.0	31	--	--	--	--	--
12/18/92	354.89	333.71	21.18	<50	<0.5	<0.5	<0.5	<0.5	--	--	--	--	--
03/10/93	354.89	--	--	<50	0.8	2.0	<0.5	2.0	--	--	--	--	--
03/22/93	354.89	337.98	16.91	--	--	--	--	--	--	--	--	--	--
06/14/93	354.89	330.59	24.30	--	--	--	--	--	--	--	--	--	--
07/25/93	354.89	331.12	23.77	<50	<0.5	<0.5	<0.5	<0.5	--	--	--	--	--
09/23/93	354.89	334.49	20.40	<50	1.0	0.9	0.7	1.0	--	--	--	--	--
12/22/93	354.89	333.97	20.92	<50	<0.5	<0.5	<0.5	<0.5	--	--	--	--	--
03/21/94	354.89	334.70	20.19	<50	0.9	1.5	<0.5	2.0	--	--	--	--	--
06/29/94	354.89	--	--	<50	<0.5	<0.5	<0.5	0.8	--	--	--	--	--
07/06/94	354.89	333.84	21.05	--	--	--	--	--	--	--	--	--	--
09/22/94	354.89	333.05	21.84	9,600	1,600	180	260	840	--	--	--	--	--
10/14/94	354.89	333.05	21.84	<50	<0.5	<0.5	<0.5	<0.5	--	--	--	--	--
12/08/94	354.89	334.18	20.71	<50	<0.5	<0.5	<0.5	<0.5	--	--	--	--	--
03/06/95	354.89	336.78	18.11	<50	<0.5	<0.5	<0.5	<0.5	--	--	--	--	--
06/08/95	354.89	337.10	17.79	<50	<0.5	<0.5	<0.5	<0.5	--	--	--	--	--
09/13/95	354.89	335.09	19.80	<50	<0.5	<0.5	<0.5	<0.5	--	--	--	--	--
12/16/95	354.89	334.43	20.46	<50	<0.5	<0.5	<0.5	<0.5	<2.5	--	--	--	--
03/28/96	354.89	339.47	15.42	<50	<0.5	<0.5	<0.5	<0.5	<5.0	--	--	--	--
06/27/96	354.89	335.81	19.08	<50	<0.5	<0.5	<0.5	<0.5	<5.0	--	--	--	--
09/30/96	360.58	340.28	20.30	<50	<0.5	<0.5	<0.5	0.6	<5.0	--	--	--	--
12/30/96	360.58	341.55	19.03	<50	<0.5	<0.5	<0.5	<0.5	<5.0	--	--	--	--
03/11/97	360.58	342.17	18.41	<50	<0.5	<0.5	<0.5	<0.5	<5.0	--	--	--	--
06/10/97	360.58	340.67	19.91	<50	<0.5	<0.5	<0.5	<0.5	<5.0	--	--	--	--
10/01/97	360.58	339.87	20.71	<50	<0.5	<0.5	<0.5	<0.5	<5.0	--	--	--	--
<b>DISCONTINUED</b>													
<b>BAILER BLANK</b>													
05/31/91	--	--	--	<50	<0.5	<0.5	<0.5	<0.5	--	--	--	--	--
06/21/91	--	--	--	<50	<0.5	<0.5	<0.5	<0.5	--	--	--	--	--
09/20/91	--	--	--	<50	<0.5	<0.5	<0.5	<0.5	--	--	--	--	--
12/19/91	--	--	--	<50	<0.5	<0.5	<0.5	<0.5	--	--	--	--	--
03/19/92	--	--	--	<50	<0.5	<0.5	<0.5	<0.5	--	--	--	--	--
06/19/92	--	--	--	<50	<0.5	<0.5	<0.5	<0.5	--	--	--	--	--

**Table 1**  
**Groundwater Monitoring Data and Analytical Results**  
Chevron Service Station #9-5542  
7007 San Ramon Valley Boulevard  
Dublin, California

WELL ID/ DATE	TOC (ft.)	GWE (msl)	DTW (ft.)	TPH-G (ppb)	B (ppb)	T (ppb)	E (ppb)	X (ppb)	MTBE (ppb)	TOG (ppb)	1,2-DCA (ppb)	EDB (ppb)	HVOCs (ppb)
<b>BAILER BLANK (cont)</b>													
09/22/92	--	--	--	<50	<0.5	<0.5	<0.5	0.8	--	--	--	--	--
12/21/92	--	--	--	<50	<0.5	<0.5	<0.5	<0.5	--	--	--	--	--
03/10/93	--	--	--	<50	<0.5	<0.5	<0.5	<0.5	--	--	--	--	--
<b>TRIP BLANK</b>													
03/22/93	--	--	--	<50	<0.5	<0.5	<0.5	0.6	--	--	--	--	--
07/25/93	--	--	--	<50	<0.5	<0.5	<0.5	<0.5	--	--	--	--	--
09/23/93	--	--	--	<50	<0.5	<0.5	<0.5	<0.5	--	--	--	--	--
12/22/93	--	--	--	<50	<0.5	<0.5	<0.5	<0.5	--	--	--	--	--
03/21/94	--	--	--	<50	<0.5	<0.5	<0.5	<0.5	--	--	--	--	--
05/31/91	--	--	--	<50	<0.5	<0.5	<0.5	<0.5	--	--	--	--	--
06/21/91	--	--	--	<50	<0.5	<0.5	<0.5	<0.5	--	--	--	--	--
09/20/91	--	--	--	<50	<0.5	<0.5	<0.5	<0.5	--	--	--	--	--
12/19/91	--	--	--	<50	<0.5	<0.5	<0.5	<0.5	--	--	--	--	--
03/19/92	--	--	--	<50	<0.5	<0.5	<0.5	<0.5	--	--	--	--	--
06/19/92	--	--	--	<50	<0.5	<0.5	<0.5	<0.5	--	--	--	--	--
09/22/92	--	--	--	92 <sup>14</sup>	<0.5	<0.5	<0.5	<0.5	--	--	--	--	--
12/18/92	--	--	--	<50	<0.5	<0.5	<0.5	<0.5	--	--	--	--	--
03/10/93	--	--	--	<50	<0.5	<0.5	<0.5	<0.5	--	--	--	--	--
03/22/93	--	--	--	<50	<0.5	<0.5	<0.5	<0.5	--	--	--	--	--
07/25/93	--	--	--	<50	<0.5	<0.5	<0.5	<0.5	--	--	--	--	--
09/23/93	--	--	--	<50	<0.5	<0.5	<0.5	<0.5	--	--	--	--	--
12/22/93	--	--	--	<50	<0.5	<0.5	<0.5	<0.5	--	--	--	--	--
03/21/94	--	--	--	<50	<0.5	<0.5	<0.5	<0.5	--	--	--	--	--
06/29/94	--	--	--	<50	<0.5	<0.5	<0.5	<0.5	--	--	--	--	--
07/01/94	--	--	--	<50	<0.5	<0.5	<0.5	<0.5	--	--	--	--	--
07/06/94	--	--	--	<50	<0.5	<0.5	<0.5	<0.5	--	--	--	--	--
09/22/94	--	--	--	<50	<0.5	<0.5	<0.5	<0.5	--	--	--	--	--
12/08/94	--	--	--	<50	<0.5	<0.5	<0.5	<0.5	--	--	--	--	--
03/06/95	--	--	--	<50	<0.5	<0.5	<0.5	<0.5	--	--	--	--	--
06/08/95	--	--	--	<50	<0.5	<0.5	<0.5	<0.5	--	--	--	--	--
09/13/95	--	--	--	<50	<0.5	<0.5	<0.5	<0.5	--	--	--	--	--

**Table 1**  
**Groundwater Monitoring Data and Analytical Results**  
Chevron Service Station #9-5542  
7007 San Ramon Valley Boulevard  
Dublin, California

WELL ID/ DATE	TOC (ft.)	GWE (msl)	DTW (ft.)	TPH-G (ppb)	B (ppb)	T (ppb)	E (ppb)	X (ppb)	MTBE (ppb)	TOG (ppb)	1,2-DCA (ppb)	EDB (ppb)	HVOCs (ppb)
<b>TRIP BLANK (cont)</b>													
12/16/95	--	--	--	<50	<0.5	<0.5	<0.5	<0.5	<2.5	--	--	--	--
03/28/96	--	--	--	<50	<0.5	<0.5	<0.5	<0.5	<5.0	--	--	--	--
06/27/96	--	--	--	<50	<0.5	<0.5	<0.5	<0.5	<5.0	--	--	--	--
09/30/96	--	--	--	<50	<0.5	<0.5	<0.5	<0.5	<5.0	--	--	--	--
12/30/96	--	--	--	<50	<0.5	<0.5	<0.5	<0.5	<5.0	--	--	--	--
03/11/97	--	--	--	<50	<0.5	<0.5	<0.5	<0.5	<5.0	--	--	--	--
06/10/97	--	--	--	<50	<0.5	<0.5	<0.5	<0.5	<5.0	--	--	--	--
10/01/97	--	--	--	<50	<0.5	<0.5	<0.5	<0.5	<5.0	--	--	--	--
12/17/97	--	--	--	<50	<0.5	<0.5	<0.5	<0.5	<2.5	--	--	--	--
03/29/98	--	--	--	<50	<0.5	<0.5	<0.5	<0.5	<2.5	--	--	--	--
09/12/98	--	--	--	<50	<0.5	<0.5	<0.5	<0.5	<2.5	--	--	--	--
03/26/99	--	--	--	<50	<0.5	<0.5	<0.5	<0.5	<2.0	--	--	--	--
09/29/99	--	--	--	<50	<0.5	<0.5	<0.5	<0.5	<5.0	--	--	--	--
08/28/00	--	--	--	<50	<0.50	<0.50	<0.50	<0.50	<2.5	--	--	--	--
02/25/01	--	--	--	<50	<0.50	<0.50	<0.50	<0.50	<2.5	--	--	--	--
09/17/01	--	--	--	<50	<0.50	<0.50	<0.50	<1.5	<2.5	--	--	--	--
<b>QA</b>													
03/25/02	--	--	--	<50	<0.50	<0.50	<0.50	<1.5	<2.5	--	--	--	--
09/16/02	--	--	--	<50	<0.50	<0.50	<0.50	<1.5	<2.5	--	--	--	--
03/18/03	--	--	--	<50	<0.50	<0.50	<0.50	<1.5	<2.5	--	--	--	--
09/18/03 <sup>16</sup>	--	--	--	<50	<0.5	<0.5	<0.5	<0.5	<0.5	--	--	--	--
03/24/04 <sup>16</sup>	--	--	--	<50	<0.5	<0.5	<0.5	<0.5	<0.5	--	--	--	--
09/16/04 <sup>16</sup>	--	--	--	<50	<0.5	<0.5	<0.5	<0.5	<0.5	--	--	--	--
03/23/05 <sup>16</sup>	--	--	--	<50	<0.5	<0.5	<0.5	<0.5	<0.5	--	--	--	--

**Table 1**  
**Groundwater Monitoring Data and Analytical Results**  
Chevron Service Station #9-5542  
7007 San Ramon Valley Boulevard  
Dublin, California

**EXPLANATIONS:**

Groundwater monitoring and laboratory analytical results prior to August 28, 2000, were compiled from reports prepared by Blaine Tech Services, Inc.

TOC = Top of Casing	B = Benzene	1,2-DCA = 1,2-Dichloroethane
(ft.) = Feet	T = Toluene	EDB = Ethylene dibromide
GWE = Groundwater Elevation	E = Ethylbenzene	HVOCs = Halogenated Volatile Organic Compounds
(msl) = Mean sea level	X = Xylenes	-- = Not Measured/Not Analyzed
DTW = Depth to Water	MTBE = Methyl tertiary butyl ether	(D) = Duplicate
TPH-G = Total Petroleum Hydrocarbons as Gasoline	TOG = Total Oil and Grease	(ppb) = Parts per billion
		QA = Quality Assurance/Trip Blank

- 1 TOC elevation surveyed by Ron Miller, PE #15816, on January 13, 1994.
- 2 Monitoring well part of remediation system.
- 3 All other HVOCs were not detected at detection limits ranging from 0.5 to 1 ppb.
- 4 Sample analyzed for Volatile Organic Compounds (VOCs) by EPA method 8260. MTBE was detected at 10.1 ppb, and all other VOCs were ND ranging from <2.0 to <1000 ppb.
- 5 Oxygenate compounds were not detected.
- 6 MTBE by EPA Method 8260.
- 7 Chromatogram pattern indicated an unidentified hydrocarbon.
- 8 Chloroform and Bromodichloromethane were detected at 1.3 and 0.9 ppb, respectively. Other HVOCs were not detected at detection limits ranging from 0.5 to 1 ppb.
- 9 TPH-G and BTEX results are estimated concentrations. Due to laboratory error, sample was analyzed past the recommended holding time. (GTEL).
- 10 Laboratory report indicates uncategorized compound is not included in gasoline concentration.
- 11 Sampled analyzed for VOCs by EPA method 8260, all other results were ND ranging from <40 to <20,000 ppb.
- 12 Uncategorized compound not included in gasoline total.
- 13 Monitoring well surveyed by Ron Miller, PE #15816, on July 5, 1994.
- 14 Gasoline range concentration reported. The chromatogram shows only a single peak in the gasoline range.
- 15 Laboratory report indicates gasoline C6-C12.
- 16 BTEX and MTBE by EPA Method 8260.

**Table 2**  
**Groundwater Analytical Results - Oxygenate Compounds**  
Chevron Service Station #9-5542  
7007 San Ramon Valley Boulevard  
Dublin, California

WELL ID	DATE	ETHANOL (ppb)	TBA (ppb)	MTBE (ppb)	DIPE (ppb)	ETBE (ppb)	TAME (ppb)
MW-1	03/18/03	<50	<5	<0.5	<0.5	<0.5	<0.5
	09/18/03	<200	--	<2	--	--	--
	03/24/04	<50	--	<0.5	--	--	--
	09/16/04	<130	--	<1	--	--	--
	03/23/05	<50	--	<0.5	--	--	--
MW-2	03/18/03	<100	<10	1	<1	<1	<1
MW-4	09/18/03	<50	--	1	--	--	--
	03/24/04	<100	--	1	--	--	--
	09/16/04	<50	--	0.7	--	--	--
	03/23/05	<50	--	1	--	--	--
MW-9	03/18/03	<50	<5	1	<0.5	<0.5	<0.5
	09/18/03	<50	--	1	--	--	--
	03/24/04	<50	--	0.9	--	--	--
	09/16/04	<100	--	<1	--	--	--
	03/23/05	<50	--	1	--	--	--
MW-10	03/18/03	<50	<5	2	<0.5	<0.5	<0.5
	09/18/03	<50	--	2	--	--	--
	03/24/04	<50	--	0.5	--	--	--
	09/16/04	<50	--	0.9	--	--	--
	03/23/05	<50	--	0.7	--	--	--

**Table 2**  
**Groundwater Analytical Results - Oxygenate Compounds**  
Chevron Service Station #9-5542  
7007 San Ramon Valley Boulevard  
Dublin, California

---

**EXPLANATIONS:**

TBA = Tertiary butyl alcohol  
MTBE = Methyl tertiary butyl ether  
DIPE = Di-isopropyl ether  
ETBE = Ethyl tertiary butyl ether  
TAME = Tertiary amyl methyl ether  
(ppb) = Parts per billion  
-- = Not Analyzed

**ANALYTICAL METHOD:**

EPA Method 8260 for Oxygenate Compounds



## STANDARD OPERATING PROCEDURE - GROUNDWATER SAMPLING

Gettler-Ryan Inc. field personnel adhere to the following procedures for the collection and handling of groundwater samples prior to analysis by the analytical laboratory. Prior to sample collection, the type of analysis to be performed is determined. Loss prevention of volatile compounds is controlled and sample preservation for subsequent analysis is maintained.

Prior to sampling, the presence or absence of free-phase hydrocarbons is determined using an interface probe. Product thickness, if present, is measured to the nearest 0.01 foot and is noted in the field notes. In addition, all depth to water level measurements are collected with a static water level indicator and are also recorded in the field notes, prior to purging and sampling any wells.

After water levels are collected and prior to sampling, if purging is to occur, each well is purged a minimum of three well casing volumes of water using pre-cleaned pumps (stack, suction, Grundfos), or disposable bailers. Temperature, pH and electrical conductivity are measured a minimum of three times during the purging. Purging continues until these parameters stabilize.

Groundwater samples are collected using disposable bailers. The water samples are transferred from the bailer into appropriate containers. Pre-preserved containers, supplied by analytical laboratories, are used when possible. When pre-preserved containers are not available, the laboratory is instructed to preserve the sample as appropriate. Duplicate samples are collected for the laboratory to use in maintaining quality assurance/quality control standards. The samples are labeled to include the job number, sample identification, collection date and time, analysis, preservation (if any), and the sample collector's initials. The water samples are placed in a cooler, maintained at 4°C for transport to the laboratory. Once collected in the field, all samples are maintained under chain of custody until delivered to the laboratory.

The chain of custody document includes the job number, type of preservation, if any, analysis requested, sample identification, date and time collected, and the sample collector's name. The chain of custody is signed and dated (including time of transfer) by each person who receives or surrenders the samples, beginning with the field personnel and ending with the laboratory personnel.

A laboratory supplied trip blank accompanies each sampling set. For sampling sets greater than 20 samples, 5% trip blanks are included. The trip blank is analyzed for some or all of the same compounds as the groundwater samples.

As requested by ChevronTexaco Company, the purge water and decontamination water generated during sampling activities is transported by IWM to McKittrick Waste Management located in McKittrick, California.



# GETTLER-RYAN INC.

## WELL MONITORING/SAMPLING FIELD DATA SHEET

Client/Facility #: ChevronTexaco #9-5542 Job Number: 385290  
 Site Address: 7007 San Ramon Valley Rd Event Date: Mar 23/05 (inclusive)  
 City: Dublin, CA Sampler: K. Kelley

Well ID: MW-1 Date Monitored: 3/23/05 Well Condition: OK  
 Well Diameter: 2 1/4 in.  
 Total Depth: 47.75 ft.  
 Depth to Water: 22.28 ft.  
24.67 xVF 0.66 = 16.58 x3 case volume = Estimated Purge Volume: 48.84 gal.

Volume	3/4"= 0.02	1"= 0.04	2"= 0.17	3"= 0.38
Factor (VF)	4"= 0.66	5"= 1.02	6"= 1.50	12"= 5.80

**Purge Equipment:**  
 Disposable Bailer \_\_\_\_\_  
 Stainless Steel Bailer \_\_\_\_\_  
 Stack Pump \_\_\_\_\_  
 Suction Pump \_\_\_\_\_  
 Grundfos \_\_\_\_\_  
 Other: \_\_\_\_\_

**Sampling Equipment:**  
 Disposable Bailer ✓  
 Pressure Bailer \_\_\_\_\_  
 Discrete Bailer \_\_\_\_\_  
 Other: \_\_\_\_\_

Time Started: \_\_\_\_\_ (2400 hrs)  
 Time Completed: \_\_\_\_\_ (2400 hrs)  
 Depth to Product: \_\_\_\_\_ ft  
 Depth to Water: \_\_\_\_\_ ft  
 Hydrocarbon Thickness: \_\_\_\_\_ ft  
 Visual Confirmation/Description: \_\_\_\_\_  
 Skimmer / Absorbant Sock (circle one)  
 Amt Removed from Skimmer: \_\_\_\_\_ gal  
 Amt Removed from Well: \_\_\_\_\_ gal  
 Water Removed: \_\_\_\_\_  
 Product Transferred to: \_\_\_\_\_

Start Time (purge): 1205 Weather Conditions: Rain  
 Sample Time/Date: 1245 13/23/05 Water Color: Clear Odor: no  
 Purging Flow Rate: 2.5 gpm. Sediment Description: \_\_\_\_\_  
 Did well de-water? no If yes, Time: \_\_\_\_\_ Volume: \_\_\_\_\_ gal.

Time (2400 hr.)	Volume (gal.)	pH	Conductivity (umhos/cm)	Temperature (°F)	D.O. (mg/L)	ORP (mV)
<u>1211</u>	<u>16.0</u>	<u>6.64</u>	<u>142</u>	<u>15.4</u>	_____	_____
<u>1217</u>	<u>32.0</u>	<u>6.65</u>	<u>145</u>	<u>16.7</u>	_____	_____
<u>1224</u>	<u>48.0</u>	<u>6.65</u>	<u>146</u>	<u>17.3</u>	_____	_____
_____	_____	_____	_____	_____	_____	_____

### LABORATORY INFORMATION

SAMPLE ID	(#) CONTAINER	REFRIG.	PRESERV. TYPE	LABORATORY	ANALYSES
<u>MW-1</u>	<u>6</u> x vva vial	<u>YES</u>	<u>HCL</u>	<u>LANCASTER</u>	<u>TPH-G(8015)/BTEX+MTBE(8260)/ETHANOL(8260)</u>
_____	_____	_____	_____	_____	_____
_____	_____	_____	_____	_____	_____
_____	_____	_____	_____	_____	_____

COMMENTS: \_\_\_\_\_  
 \_\_\_\_\_

Add/Replaced Lock: \_\_\_\_\_ Add/Replaced Plug: \_\_\_\_\_ Size: \_\_\_\_\_



# GETTLER - RYAN INC.

## WELL MONITORING/SAMPLING FIELD DATA SHEET

Client/Facility #: ChevronTexaco #9-5542 Job Number: 385290  
 Site Address: 7007 San Ramon Valley Rd Event Date: 3/23/05 (inclusive)  
 City: Dublin, CA Sampler: R. Kulef

Well ID: MW-4 Date Monitored: 3/23/05 Well Condition: OK  
 Well Diameter: 214 in.  
 Total Depth: 35.95 ft.  
 Depth to Water: 21.16 ft.  
14.79 xVF 0.17 = 2.51 x3 case volume = Estimated Purge Volume: 7.54 gal.

Volume	3/4"= 0.02	1"= 0.04	2"= 0.17	3"= 0.38
Factor (VF)	4"= 0.66	5"= 1.02	6"= 1.50	12"= 5.80

**Purge Equipment:**  
 Disposable Bailer   
 Stainless Steel Bailer \_\_\_\_\_  
 Stack Pump \_\_\_\_\_  
 Suction Pump \_\_\_\_\_  
 Grundfos \_\_\_\_\_  
 Other: \_\_\_\_\_

**Sampling Equipment:**  
 Disposable Bailer   
 Pressure Bailer \_\_\_\_\_  
 Discrete Bailer \_\_\_\_\_  
 Other: \_\_\_\_\_

Time Started: \_\_\_\_\_ (2400 hrs)  
 Time Completed: \_\_\_\_\_ (2400 hrs)  
 Depth to Product: \_\_\_\_\_ ft  
 Depth to Water: \_\_\_\_\_ ft  
 Hydrocarbon Thickness: 0 ft  
 Visual Confirmation/Description: \_\_\_\_\_  
 Skimmer / Absorbant Sock (circle one)  
 Amt Removed from Skimmer: \_\_\_\_\_ gal  
 Amt Removed from Well: \_\_\_\_\_ gal  
 Water Removed: \_\_\_\_\_  
 Product Transferred to: \_\_\_\_\_

Start Time (purge): 1140 Weather Conditions: Rain  
 Sample Time/Date: 1200 13/23/05 Water Color: Clear Odor: NO  
 Purging Flow Rate: \_\_\_\_\_ gpm. Sediment Description: \_\_\_\_\_  
 Did well de-water? NO If yes, Time: \_\_\_\_\_ Volume: \_\_\_\_\_ gal.

Time (2400 hr.)	Volume (gal.)	pH	Conductivity (umhos/cm)	Temperature (°F)	D.O. (mg/L)	ORP (mV)
<u>1140</u>	<u>2.5</u>	<u>6.64</u>	<u>1217</u>	<u>15.9</u>	_____	_____
<u>1200</u>	<u>5.0</u>	<u>6.65</u>	<u>1183</u>	<u>16.3</u>	_____	_____
<u>1170</u>	<u>7.0</u>	<u>6.65</u>	<u>1179</u>	<u>16.7</u>	_____	_____
_____	_____	_____	_____	_____	_____	_____

### LABORATORY INFORMATION

SAMPLE ID	(#) CONTAINER	REFRIG.	PRESERV. TYPE	LABORATORY	ANALYSES
<u>MW-4</u>	<u>6</u> x vovial	<u>YES</u>	<u>HCL</u>	<u>LANCASTER</u>	<u>TPH-G(8015)/BTEX+MTBE(8260)/ETHANOL(8260)</u>
_____	_____	_____	_____	_____	_____
_____	_____	_____	_____	_____	_____
_____	_____	_____	_____	_____	_____

COMMENTS: \_\_\_\_\_  
 \_\_\_\_\_

Add/Replaced Lock: \_\_\_\_\_ Add/Replaced Plug: \_\_\_\_\_ Size: \_\_\_\_\_



# GETTLER-RYAN INC.

## WELL MONITORING/SAMPLING FIELD DATA SHEET

Client/Facility #: ChevronTexaco #9-5542 Job Number: 385290  
 Site Address: 7007 San Ramon Valley Rd Event Date: 3/23/05 (inclusive)  
 City: Dublin, CA Sampler: K. Kelly

Well ID: MW-9 Date Monitored: 3/23/05 Well Condition: OK

Well Diameter: 21.4 in.  
 Total Depth: 33.54 ft.  
 Depth to Water: 20.48 ft.  
13.06 xVF 0.17 = 2.22 x3 case volume = Estimated Purge Volume: 6.66 gal.

Volume	3/4"= 0.02	1"= 0.04	2"= 0.17	3"= 0.38
Factor (VF)	4"= 0.66	5"= 1.02	6"= 1.50	12"= 5.80

**Purge Equipment:**  
 Disposable Bailer   
 Stainless Steel Bailer \_\_\_\_\_  
 Stack Pump \_\_\_\_\_  
 Suction Pump \_\_\_\_\_  
 Grundfos \_\_\_\_\_  
 Other: \_\_\_\_\_

**Sampling Equipment:**  
 Disposable Bailer   
 Pressure Bailer \_\_\_\_\_  
 Discrete Bailer \_\_\_\_\_  
 Other: \_\_\_\_\_

Time Started: \_\_\_\_\_ (2400 hrs)  
 Time Completed: \_\_\_\_\_ (2400 hrs)  
 Depth to Product: \_\_\_\_\_ ft  
 Depth to Water: \_\_\_\_\_ ft  
 Hydrocarbon Thickness: 0 ft  
 Visual Confirmation/Description: \_\_\_\_\_  
 Skimmer / Absorbant Sock (circle one)  
 Amt Removed from Skimmer: \_\_\_\_\_ gal  
 Amt Removed from Well: \_\_\_\_\_ gal  
 Water Removed: \_\_\_\_\_  
 Product Transferred to: \_\_\_\_\_

Start Time (purge): 1100 Weather Conditions: Light Rain  
 Sample Time/Date: 1120 3/23/05 Water Color: Clear Odor: YES  
 Purging Flow Rate: \_\_\_\_\_ gpm. Sediment Description: \_\_\_\_\_  
 Did well de-water? no If yes, Time: \_\_\_\_\_ Volume: \_\_\_\_\_ gal.

Time (2400 hr.)	Volume (gal.)	pH	Conductivity (umhos/cm)	Temperature (°F)	D.O. (mg/L)	ORP (mV)
<u>1104</u>	<u>0</u>	<u>6.65</u>	<u>1306</u>	<u>14.7</u>		
<u>1108</u>	<u>1.0</u>	<u>6.65</u>	<u>1260</u>	<u>16.6</u>		
<u>1112</u>	<u>6.0</u>	<u>6.65</u>	<u>1315</u>	<u>16.6</u>		

### LABORATORY INFORMATION

SAMPLE ID	(#) CONTAINER	REFRIG.	PRESERV. TYPE	LABORATORY	ANALYSES
<u>MW-9</u>	<u>6</u> x vva vial	<u>YES</u>	<u>HCL</u>	<u>LANCASTER</u>	<u>TPH-G(8015)/BTEX+MTBE(8260)/ETHANOL(8260)</u>

COMMENTS: Replaced broken well box cover, after locating well.

Add/Replaced Lock: \_\_\_\_\_ Add/Replaced Plug: \_\_\_\_\_ Size: \_\_\_\_\_



# GETTLER - RYAN INC.

## WELL MONITORING/SAMPLING FIELD DATA SHEET

Client/Facility #: ChevronTexaco #9-5542 Job Number: 385290  
 Site Address: 7007 San Ramon Valley Rd Event Date: 3/23/05 (inclusive)  
 City: Dublin, CA Sampler: K. Kelly

Well ID: MW-10 Date Monitored: 3/23/05 Well Condition: OK

Well Diameter: 21.4 in.

Total Depth: 34.83 ft.

Depth to Water: 18.29 ft.

14.54 xVF 0.17 = 2.46 x3 case volume = Estimated Purge Volume: 8.43 gal.

Volume	3/4"= 0.02	1"= 0.04	2"= 0.17	3"= 0.38
Factor (VF)	4"= 0.66	5"= 1.02	6"= 1.50	12"= 5.80

### Purge Equipment:

Disposable Bailer   
 Stainless Steel Bailer \_\_\_\_\_  
 Stack Pump \_\_\_\_\_  
 Suction Pump \_\_\_\_\_  
 Grundfos \_\_\_\_\_  
 Other: \_\_\_\_\_

### Sampling Equipment:

Disposable Bailer   
 Pressure Bailer \_\_\_\_\_  
 Discrete Bailer \_\_\_\_\_  
 Other: \_\_\_\_\_

Time Started: \_\_\_\_\_ (2400 hrs)  
 Time Completed: \_\_\_\_\_ (2400 hrs)  
 Depth to Product: \_\_\_\_\_ ft.  
 Depth to Water: \_\_\_\_\_ ft.  
 Hydrocarbon Thickness: 0 ft.  
 Visual Confirmation/Description: \_\_\_\_\_  
 Skimmer / Absorbent Sock (circle one)  
 Amt Removed from Skimmer: \_\_\_\_\_ gal  
 Amt Removed from Well: \_\_\_\_\_ gal  
 Water Removed: \_\_\_\_\_  
 Product Transferred to: \_\_\_\_\_

Start Time (purge): 1026 Weather Conditions: Light Rain  
 Sample Time/Date: 1050 13/23/05 Water Color: Cloudy Odor: NO  
 Purging Flow Rate: \_\_\_\_\_ gpm. Sediment Description: \_\_\_\_\_  
 Did well de-water? NO If yes, Time: \_\_\_\_\_ Volume: \_\_\_\_\_ gal.

Time (2400 hr.)	Volume (gal.)	pH	Conductivity (umhos/cm)	Temperature (°F)	D.O. (mg/L)	ORP (mV)
<u>1031</u>	<u>2.5</u>	<u>7.08</u>	<u>1238</u>	<u>16.1</u>	_____	_____
<u>1036</u>	<u>5.0</u>	<u>6.77</u>	<u>1255</u>	<u>17.7</u>	_____	_____
<u>1041</u>	<u>8.0</u>	<u>6.65</u>	<u>1258</u>	<u>18.0</u>	_____	_____
_____	_____	_____	_____	_____	_____	_____
_____	_____	_____	_____	_____	_____	_____

### LABORATORY INFORMATION

SAMPLE ID	(#) CONTAINER	REFRIG.	PRESERV. TYPE	LABORATORY	ANALYSES
MW- <u>10</u>	<u>6</u> x voa vial	YES	HCL	LANCASTER	TPH-G(8015)/BTEX+MTBE(8260)/ETHANOL(8260)
_____	_____	_____	_____	_____	_____
_____	_____	_____	_____	_____	_____
_____	_____	_____	_____	_____	_____

### COMMENTS:

Add/Replaced Lock: \_\_\_\_\_ Add/Replaced Plug: \_\_\_\_\_ Size: \_\_\_\_\_

# Chevron California Region Analysis Request/Chain of Custody



032405-02

Acct #: 10904

For Lancaster Laboratories use only  
Sample #: 4489966-70

Group# 936855  
SCR#:

**Cambria MTI Project # 61H-1869**

**Analyses Requested**

**Preservation Codes**

**Preservative Codes**  
 H = HCl      T = Thiosulfate  
 N = HNO<sub>3</sub>    B = NaOH  
 S = H<sub>2</sub>SO<sub>4</sub>   O = Other

Facility #: SS#9-5542 G-R#385290 Global ID#T0600100354  
 Site Address: 7007 SAN RAMON VALLEY RD, DUBLIN, CA  
 Chevron PM/MTI      Lead Consultant: CAMBRIABE  
 Consultant/Office: G-R, Inc., 6747 Sierra Court, Suite J, Dublin, Ca. 94568  
 Consultant Prj. Mgr: Deanna L. Harding (deanna@grinc.com)  
 Consultant Phone #925-551-7555      Fax #925-551-7899  
 Sampler: Kristina Kelly  
 Service Order #:       Non SAR:

Matrix	Total Number of Containers	Analyses Requested									
		BTEX + MTBE 8260	TPH 8015 MCO	TPH 8015 MCO DRO	8260 IIR scan	Oxygenates	Lead 7420	7421	ETHANOL (P&G)		
Soil <input type="checkbox"/> Potable <input type="checkbox"/> NIPDES <input type="checkbox"/>		<input type="checkbox"/> 8021	<input checked="" type="checkbox"/>	<input type="checkbox"/> Silica Gel Cleanup							
Water <input type="checkbox"/>											
Oil <input type="checkbox"/> Air <input type="checkbox"/>											

J value reporting needed  
 Must meet lowest detection limits possible for 8260 compounds  
 8021 MTBE Confirmation  
 Confirm highest hit by 8260  
 Confirm all hits by 8260  
 Run \_\_\_ oxy s on highest hit  
 Run \_\_\_ oxy s on all hits

Sample Identification	Date Collected	Time Collected	Grab	Composite	Soil	Water	Oil	Air	Total Number of Containers	BTEX + MTBE 8260	TPH 8015 MCO	TPH 8015 MCO DRO	8260 IIR scan	Oxygenates	Lead 7420	7421	ETHANOL (P&G)	
QA	3-23-05					W			2	X	X							
MW-1		1245	X						6	X	X						X	
MW-4		1200	X						6	X	X						X	
MW-9		1120	X						6	X	X						X	
MW-10		1050	X						6	X	X						X	

**Comments / Remarks**

**Turnaround Time Requested (TAT) (please circle)**  
~~72~~ TAT      72 hour      48 hour  
 24 hour      4 day      5 day

**Data Package Options (please circle if required)**  
 QC Summary      Type I — Full  
 Type VI (Raw Data)       Coelt Deliverable not needed  
 WIP (RWQCB)      **EDF/EDD**  
 Disk

Relinquished by: <u>Kristina Kelly</u>	Date: <u>3/24/05</u>	Time: <u>1155</u>	Received by: <u>Elizabeth Lombardi</u>	Date: <u>3/29/05</u>	Time: <u>1155</u>
Relinquished by: <u>Elizabeth Lombardi</u>	Date: <u>3/21/05</u>	Time: <u>1600</u>	Received by: <u>FedEx</u>	Date: <u>3-24-05</u>	Time:
Relinquished by: _____	Date: _____	Time: _____	Received by: _____	Date: _____	Time: _____
Relinquished by Commercial Carrier: <u>FedEx</u>	Temperature Upon Receipt: <u>3-6 20° C / 1.4°</u>		Received by: <u>[Signature]</u>	Date: <u>3/25/05</u>	Time: <u>0905</u>
			Custody Seal Intact? <input checked="" type="checkbox"/> Yes <input type="checkbox"/> No	Date: <u>3/25/05</u>	Time: <u>0905</u>



# Analysis Report

2425 New Holland Pike, PO Box 12425, Lancaster, PA 17605-2425 • 717-656-2300 Fax: 717-656-2681 • www.lancasterlabs.com

## ANALYTICAL RESULTS

Prepared for:

ChevronTexaco c/o Cambria  
Suite 9  
4111 Citrus Avenue  
Rocklin CA 95677  
916-630-1855

Prepared by:

Lancaster Laboratories  
2425 New Holland Pike  
Lancaster, PA 17605-2425

## SAMPLE GROUP

The sample group for this submittal is 936855. Samples arrived at the laboratory on Friday, March 25, 2005. The PO# for this group is 99011184 and the release number is MTI.

### Client Description

QA-T-050323	NA	Water
MW-1-W-050323	Grab	Water
MW-4-W-050323	Grab	Water
MW-9-W-050323	Grab	Water
MW-10-W-050323	Grab	Water

### Lancaster Labs Number

4489966
4489967
4489968
4489969
4489970

1 COPY TO Cambria C/O Gettler- Ryan  
ELECTRONIC Gettler-Ryan  
COPY TO

Attn: Deanna L. Harding  
Attn: Cheryl Hansen



## **Analysis Report**

2425 New Holland Pike, PO Box 12425, Lancaster, PA 17605-2425 • 717-656-2300 Fax: 717-656-2681 • [www.lancasterlabs.com](http://www.lancasterlabs.com)

Questions? Contact your Client Services Representative  
Megan A Moeller at (717) 656-2300.

Respectfully Submitted,

A handwritten signature in cursive script that reads "Dana M. Kauffman".

Dana M. Kauffman  
Group Leader





# Analysis Report

2425 New Holland Pike, PO Box 12425, Lancaster, PA 17605-2425 • 717-656-2300 Fax: 717-656-2681 • www.lancasterlabs.com

Page 1 of 1

Lancaster Laboratories Sample No. WW 4489966

QA-T-050323 , NA Water  
Facility# 95542 Job# 385290 MTI# 61H-1969 GRD  
7007 San Ramon-Dublin T0600100354 QA  
Collected: 03/23/2005

Account Number: 10904

Submitted: 03/25/2005 09:05  
Reported: 04/05/2005 at 17:55  
Discard: 05/06/2005

ChevronTexaco c/o Cambria  
Suite 9  
4111 Citrus Avenue  
Rocklin CA 95677

DUBQA

CAT No.	Analysis Name	CAS Number	As Received Result	As Received		Units	Dilution Factor
				Method	Detection Limit		
01728	TPH-GRO - Waters The reported concentration of TPH-GRO does not include MTBE or other gasoline constituents eluting prior to the C6 (n-hexane) TPH-GRO range start time.	n.a.	N.D.		50.	ug/l	1
06054	BTEX+MTBE by 8260B						
02010	Methyl Tertiary Butyl Ether	1634-04-4	N.D.		0.5	ug/l	1
05401	Benzene	71-43-2	N.D.		0.5	ug/l	1
05407	Toluene	108-88-3	N.D.		0.5	ug/l	1
05415	Ethylbenzene	100-41-4	N.D.		0.5	ug/l	1
06310	Xylene (Total)	1330-20-7	N.D.		0.5	ug/l	1

State of California Lab Certification No. 2116

## Laboratory Chronicle

CAT No.	Analysis Name	Method	Trial#	Analysis		Analyst	Dilution Factor
				Date and Time			
01728	TPH-GRO - Waters	N. CA LUFT Gasoline	1	03/28/2005	21:33	Brian C Veety	1
06054	BTEX+MTBE by 8260B	SW-846 8260B	1	04/04/2005	11:14	Ginelle L Haines	1
01146	GC VOA Water Prep	SW-846 5030B	1	03/28/2005	21:33	Brian C Veety	1
01163	GC/MS VOA Water Prep	SW-846 5030B	1	04/04/2005	11:14	Ginelle L Haines	n.a.

Lancaster Laboratories Sample No. **WW 4489967**
**MW-1-W-050323**                      **Grab**                      **Water**  
**Facility# 95542**    **Job# 385290**    **MTI# 61H-1969**    **GRD**  
**7007 San Ramon-Dublin**    **T0600100354**    **MW-1**  
 Collected: 03/23/2005 12:45                      by **KK**

Account Number: 10904

 Submitted: 03/25/2005 09:05  
 Reported: 04/05/2005 at 17:55  
 Discard: 05/06/2005

 ChevronTexaco c/o Cambria  
 Suite 9  
 4111 Citrus Avenue  
 Rocklin CA 95677

DUBM1

CAT No.	Analysis Name	CAS Number	As Received Result	As Received		Units	Dilution Factor
				Method	Detection Limit		
01728	TPH-GRO - Waters	n.a.	N.D.		50.	ug/l	1
	The reported concentration of TPH-GRO does not include MTBE or other gasoline constituents eluting prior to the C6 (n-hexane) TPH-GRO range start time.						
01594	BTEX+5 Oxygenates+EDC+EDB+ETOH						
01587	Ethanol	64-17-5	N.D.		50.	ug/l	1
02010	Methyl Tertiary Butyl Ether	1634-04-4	N.D.		0.5	ug/l	1
05401	Benzene	71-43-2	N.D.		0.5	ug/l	1
05407	Toluene	108-88-3	N.D.		0.5	ug/l	1
05415	Ethylbenzene	100-41-4	N.D.		0.5	ug/l	1
06310	Xylene (Total)	1330-20-7	N.D.		0.5	ug/l	1

State of California Lab Certification No. 2116

### Laboratory Chronicle

CAT No.	Analysis Name	Method	Analysis		Analyst	Dilution Factor
			Trial#	Date and Time		
01728	TPH-GRO - Waters	N. CA LUFT Gasoline Method	1	03/28/2005 17:37	K. Robert Caulfeild-James	1
01594	BTEX+5 Oxygenates+EDC+EDB+ETOH	SW-846 8260B	1	03/29/2005 02:44	Dawn M Harle	1
01146	GC VOA Water Prep	SW-846 5030B	1	03/28/2005 17:37	K. Robert Caulfeild-James	1
01163	GC/MS VOA Water Prep	SW-846 5030B	1	03/29/2005 02:44	Dawn M Harle	n.a.



# Analysis Report

2425 New Holland Pike, PO Box 12425, Lancaster, PA 17605-2425 • 717-656-2300 Fax: 717-656-2681 • www.lancasterlabs.com

Page 1 of 1

Lancaster Laboratories Sample No. WW 4489968

MW-4-W-050323 Grab Water  
Facility# 95542 Job# 385290 MTI# 61H-1969 GRD  
7007 San Ramon-Dublin T0600100354 MW-4  
Collected: 03/23/2005 12:00 by KK

Account Number: 10904

Submitted: 03/25/2005 09:05  
Reported: 04/05/2005 at 17:55  
Discard: 05/06/2005

ChevronTexaco c/o Cambria  
Suite 9  
4111 Citrus Avenue  
Rocklin CA 95677

DUBM4

CAT No.	Analysis Name	CAS Number	As Received Result	As Received Method Detection Limit	Units	Dilution Factor
01728	TPH-GRO - Waters The reported concentration of TPH-GRO does not include MTBE or other gasoline constituents eluting prior to the C6 (n-hexane) TPH-GRO range start time.	n.a.	8,900.	500.	ug/l	10
01594	BTEX+5 Oxygenates+EDC+EDB+ETOH					
01587	Ethanol	64-17-5	N.D.	50.	ug/l	1
02010	Methyl Tertiary Butyl Ether	1634-04-4	1.	0.5	ug/l	1
05401	Benzene	71-43-2	550.	3.	ug/l	5
05407	Toluene	108-88-3	75.	0.5	ug/l	1
05415	Ethylbenzene	100-41-4	470.	3.	ug/l	5
06310	Xylene (Total)	1330-20-7	1,500.	3.	ug/l	5

State of California Lab Certification No. 2116

## Laboratory Chronicle

CAT No.	Analysis Name	Method	Trial#	Analysis Date and Time	Analyst	Dilution Factor
01728	TPH-GRO - Waters	N. CA LUFT Gasoline Method	1	03/28/2005 22:31	Brian C Veety	10
01594	BTEX+5 Oxygenates+EDC+EDB+ETOH	SW-846 8260B	1	03/29/2005 03:10	Dawn M Harle	1
01594	BTEX+5 Oxygenates+EDC+EDB+ETOH	SW-846 8260B	1	03/29/2005 03:35	Dawn M Harle	5
01146	GC VOA Water Prep	SW-846 5030B	1	03/28/2005 22:31	Brian C Veety	10
01163	GC/MS VOA Water Prep	SW-846 5030B	1	03/29/2005 03:10	Dawn M Harle	n.a.
01163	GC/MS VOA Water Prep	SW-846 5030B	2	03/29/2005 03:35	Dawn M Harle	n.a.

Lancaster Laboratories Sample No. WW 4489969

 MW-9-W-050323 Grab Water  
 Facility# 95542 Job# 385290 MTI# 61H-1969 GRD  
 7007 San Ramon-Dublin T0600100354 MW-9  
 Collected: 03/23/2005 11:20 by KK

Account Number: 10904

 Submitted: 03/25/2005 09:05  
 Reported: 04/05/2005 at 17:55  
 Discard: 05/06/2005

 ChevronTexaco c/o Cambria  
 Suite 9  
 4111 Citrus Avenue  
 Rocklin CA 95677

DUBM9

CAT No.	Analysis Name	CAS Number	As Received Result	As Received		Units	Dilution Factor
				Method	Detection Limit		
01728	TPH-GRO - Waters	n.a.	5,100.		250.	ug/l	5
	The reported concentration of TPH-GRO does not include MTBE or other gasoline constituents eluting prior to the C6 (n-hexane) TPH-GRO range start time.						
01594	BTEX+5 Oxygenates+EDC+EDB+ETOH						
01587	Ethanol	64-17-5	N.D.		50.	ug/l	1
02010	Methyl Tertiary Butyl Ether	1634-04-4	1.		0.5	ug/l	1
05401	Benzene	71-43-2	190.		0.5	ug/l	1
05407	Toluene	108-88-3	0.6		0.5	ug/l	1
05415	Ethylbenzene	100-41-4	21.		0.5	ug/l	1
06310	Xylene (Total)	1330-20-7	29.		0.5	ug/l	1

State of California Lab Certification No. 2116

### Laboratory Chronicle

CAT No.	Analysis Name	Method	Analysis		Analyst	Dilution Factor
			Trial#	Date and Time		
01728	TPH-GRO - Waters	N. CA LUFT Gasoline Method	1	03/29/2005 09:24	Brian C Veety	5
01594	BTEX+5 Oxygenates+EDC+EDB+ETOH	SW-846 8260B	1	03/29/2005 04:00	Dawn M Harle	1
01146	GC VOA Water Prep	SW-846 5030B	1	03/29/2005 09:24	Brian C Veety	5
01163	GC/MS VOA Water Prep	SW-846 5030B	1	03/29/2005 04:00	Dawn M Harle	n.a.



# Analysis Report

2425 New Holland Pike, PO Box 12425, Lancaster, PA 17605-2425 • 717-656-2300 Fax: 717-656-2881 • www.lancasterlabs.com

Lancaster Laboratories Sample No. WW 4489970

MW-10-W-050323 Grab Water  
 Facility# 95542 Job# 385290 MTI# 61H-1969 GRD  
 7007 San Ramon-Dublin T0600100354 MW-10  
 Collected: 03/23/2005 10:50 by KK

Account Number: 10904

Submitted: 03/25/2005 09:05  
 Reported: 04/05/2005 at 17:55  
 Discard: 05/06/2005

ChevronTexaco c/o Cambria  
 Suite 9  
 4111 Citrus Avenue  
 Rocklin CA 95677

DUB10

CAT No.	Analysis Name	CAS Number	As Received Result	As Received Method Detection Limit	Units	Dilution Factor
01728	TPH-GRO - Waters	n.a.	N.D.	50.	ug/l	1
The reported concentration of TPH-GRO does not include MTBE or other gasoline constituents eluting prior to the C6 (n-hexane) TPH-GRO range start time.						
01594	BTEX+5 Oxygenates+EDC+EDB+ETOH					
01587	Ethanol	64-17-5	N.D.	50.	ug/l	1
02010	Methyl Tertiary Butyl Ether	1634-04-4	0.7	0.5	ug/l	1
05401	Benzene	71-43-2	N.D.	0.5	ug/l	1
05407	Toluene	108-88-3	N.D.	0.5	ug/l	1
05415	Ethylbenzene	100-41-4	N.D.	0.5	ug/l	1
06310	Xylene (Total)	1330-20-7	N.D.	0.5	ug/l	1

State of California Lab Certification No. 2116

## Laboratory Chronicle

CAT No.	Analysis Name	Method	Trial#	Analysis Date and Time	Analyst	Dilution Factor
01728	TPH-GRO - Waters	N. CA LUFT Gasoline Method	1	03/28/2005 23:00	Brian C Veety	1
01594	BTEX+5 Oxygenates+EDC+EDB+ETOH	SW-846 8260B	1	03/29/2005 04:51	Dawn M Harle	1
01146	GC VOA Water Prep	SW-846 5030B	1	03/28/2005 23:00	Brian C Veety	1
01163	GC/MS VOA Water Prep	SW-846 5030B	1	03/29/2005 04:51	Dawn M Harle	n.a.

## Quality Control Summary

 Client Name: ChevronTexaco c/o Cambria  
 Reported: 04/05/05 at 05:55 PM

Group Number: 936855

Matrix QC may not be reported if site-specific QC samples were not submitted. In these situations, to demonstrate precision and accuracy at a batch level, a LCS/LCSD was performed, unless otherwise specified in the method.

### Laboratory Compliance Quality Control

Analysis Name	Blank Result	Blank MDL	Report Units	LCS %REC	LCSD %REC	LCS/LCSD Limits	RPD	RPD Max
Batch number: 05087A08A TPH-GRO - Waters	N.D.	50.	ug/l	123	118	70-130	4	30
Batch number: 05087A08B TPH-GRO - Waters	N.D.	50.	ug/l	123	118	70-130	4	30
Batch number: 05087A08D TPH-GRO - Waters	N.D.	50.	ug/l	123	118	70-130	4	30
Batch number: Z050873AA Ethanol	N.D.	50.	ug/l	73		30-155		
Methyl Tertiary Butyl Ether	N.D.	0.5	ug/l	93		77-127		
Benzene	N.D.	0.5	ug/l	88		85-117		
Toluene	N.D.	0.5	ug/l	90		85-115		
Ethylbenzene	N.D.	0.5	ug/l	93		82-119		
Xylene (Total)	N.D.	0.5	ug/l	94		83-113		
Batch number: Z050941AA Methyl Tertiary Butyl Ether	N.D.	0.5	ug/l	91		77-127		
Benzene	N.D.	0.5	ug/l	94		85-117		
Toluene	N.D.	0.5	ug/l	98		85-115		
Ethylbenzene	N.D.	0.5	ug/l	100		82-119		
Xylene (Total)	N.D.	0.5	ug/l	98		83-113		

### Sample Matrix Quality Control

Analysis Name	MS %REC	MSD %REC	MS/MSD Limits	RPD	RPD MAX	BKG Conc	DUP Conc	DUP RPD	Dup RPD Max
Batch number: 05087A08A TPH-GRO - Waters	136		63-154						
Batch number: 05087A08B TPH-GRO - Waters	136		63-154						
Batch number: 05087A08D TPH-GRO - Waters	136		63-154						
Batch number: Z050873AA Ethanol	88	90	26-153	2	30				
Methyl Tertiary Butyl Ether	83	107	69-134	26	30				
Benzene	81*	104	83-128	25	30				

\*- Outside of specification

- (1) The result for one or both determinations was less than five times the LOQ.
- (2) The background result was more than four times the spike added.

## Quality Control Summary

 Client Name: ChevronTexaco c/o Cambria  
 Reported: 04/05/05 at 05:55 PM

Group Number: 936855

### Sample Matrix Quality Control

Analysis Name	MS %REC	MSD %REC	MS/MSD Limits	RPD	RPD MAX	BKG Conc	DUP Conc	DUP RPD	Dup RPD Max
Toluene	83	107	83-127	25	30				
Ethylbenzene	86	111	82-129	26	30				
Xylene (Total)	85	110	82-130	26	30				
Batch number: Z050941AA      Sample number(s): 4489966									
Methyl Tertiary Butyl Ether	87	88	69-134	0	30				
Benzene	96	97	83-128	0	30				
Toluene	100	99	83-127	1	30				
Ethylbenzene	102	100	82-129	1	30				
Xylene (Total)	97	96	82-130	1	30				

### Surrogate Quality Control

 Analysis Name: TPH-GRO - Waters  
 Batch number: 05087A08A  
 Trifluorotoluene-F

4489967	113
Blank	115
LCS	117
LCSD	118
MS	118

Limits: 70-142

 Analysis Name: TPH-GRO - Waters  
 Batch number: 05087A08E  
 Trifluorotoluene-F

4489966	113
4489968	120
4489970	114
Blank	113
LCS	117
LCSD	118
MS	118

Limits: 70-142

 Analysis Name: TPH-GRO - Waters  
 Batch number: 05087A08D  
 Trifluorotoluene-F

4489969	127
Blank	113
LCS	117
LCSD	118
MS	118

Limits: 70-142

Analysis Name: BTEX+5 Oxygenates+EDC+EDB+ETOH

\*- Outside of specification

- (1) The result for one or both determinations was less than five times the LOQ.
- (2) The background result was more than four times the spike added.

## Quality Control Summary

 Client Name: ChevronTexaco c/o Cambria  
 Reported: 04/05/05 at 05:55 PM

Group Number: 936855

### Surrogate Quality Control

Batch number: Z050873AA				
	Dibromofluoromethane	1,2-Dichloroethane-d4	Toluene-d8	4-Bromofluorobenzene
4489967	107	107	89	90
4489968	102	102	91	99
4489969	101	98	90	94
4489970	101	96	90	87
Blank	102	100	89	88
LCS	103	99	90	91
MS	103	102	90	93
MSD	102	103	89	92
Limits:	81-120	82-112	85-112	83-113

Analysis Name: BTEX+MTBE by 8260B

Batch number: Z050941AA				
	Dibromofluoromethane	1,2-Dichloroethane-d4	Toluene-d8	4-Bromofluorobenzene
4489966	87	88	94	92
Blank	87	88	94	92
LCS	87	89	93	94
MS	87	90	94	93
MSD	88	89	93	92
Limits:	81-120	82-112	85-112	83-113

\*- Outside of specification

- (1) The result for one or both determinations was less than five times the LOQ.
- (2) The background result was more than four times the spike added.



# Explanation of Symbols and Abbreviations

The following defines common symbols and abbreviations used in reporting technical data:

<b>N.D.</b>	none detected	<b>BMQL</b>	Below Minimum Quantitation Level
<b>TNTC</b>	Too Numerous To Count	<b>MPN</b>	Most Probable Number
<b>IU</b>	International Units	<b>CP Units</b>	cobalt-chloroplatinate units
<b>umhos/cm</b>	micromhos/cm	<b>NTU</b>	nephelometric turbidity units
<b>C</b>	degrees Celsius	<b>F</b>	degrees Fahrenheit
<b>meq</b>	milliequivalents	<b>lb.</b>	pound(s)
<b>g</b>	gram(s)	<b>kg</b>	kilogram(s)
<b>ug</b>	microgram(s)	<b>mg</b>	milligram(s)
<b>ml</b>	milliliter(s)	<b>l</b>	liter(s)
<b>m3</b>	cubic meter(s)	<b>ul</b>	microliter(s)
<b>&lt;</b>	less than - The number following the sign is the <u>limit of quantitation</u> , the smallest amount of analyte which can be reliably determined using this specific test.		
<b>&gt;</b>	greater than		
<b>J</b>	estimated value - The result is $\geq$ the Method Detection Limit (MDL) and $<$ the Limit of Quantitation (LOQ).		
<b>ppm</b>	parts per million - One ppm is equivalent to one milligram per kilogram (mg/kg), or one gram per million grams. For aqueous liquids, ppm is usually taken to be equivalent to milligrams per liter (mg/l), because one liter of water has a weight very close to a kilogram. For gases or vapors, one ppm is equivalent to one microliter of gas per liter of gas.		
<b>ppb</b>	parts per billion		
<b>Dry weight basis</b>	Results printed under this heading have been adjusted for moisture content. This increases the analyte weight concentration to approximate the value present in a similar sample without moisture. All other results are reported on an as-received basis.		

## U.S. EPA CLP Data Qualifiers:

Organic Qualifiers		Inorganic Qualifiers	
<b>A</b>	TIC is a possible aldol-condensation product	<b>B</b>	Value is $<$ CRDL, but $\geq$ IDL
<b>B</b>	Analyte was also detected in the blank	<b>E</b>	Estimated due to interference
<b>C</b>	Pesticide result confirmed by GC/MS	<b>M</b>	Duplicate injection precision not met
<b>D</b>	Compound quantitated on a diluted sample	<b>N</b>	Spike sample not within control limits
<b>E</b>	Concentration exceeds the calibration range of the instrument	<b>S</b>	Method of standard additions (MSA) used for calculation
<b>N</b>	Presumptive evidence of a compound (TICs only)	<b>U</b>	Compound was not detected
<b>P</b>	Concentration difference between primary and confirmation columns $>$ 25%	<b>W</b>	Post digestion spike out of control limits
<b>U</b>	Compound was not detected	<b>*</b>	Duplicate analysis not within control limits
<b>X,Y,Z</b>	Defined in case narrative	<b>+</b>	Correlation coefficient for MSA $<$ 0.995

Analytical test results for methods listed on the laboratories' accreditation scope meet all requirements of NELAC unless otherwise noted under the individual analysis.

Measurement uncertainty values, as applicable, are available upon request.

Tests results relate only to the sample tested. Clients should be aware that a critical step in a chemical or microbiological analysis is the collection of the sample. Unless the sample analyzed is truly representative of the bulk of material involved, the test results will be meaningless. If you have questions regarding the proper techniques of collecting samples, please contact us. We cannot be held responsible for sample integrity, however, unless sampling has been performed by a member of our staff. This report shall not be reproduced except in full, without the written approval of the laboratory.

**WARRANTY AND LIMITS OF LIABILITY** - In accepting analytical work, we warrant the accuracy of test results for the sample as submitted. THE FOREGOING EXPRESS WARRANTY IS EXCLUSIVE AND IS GIVEN IN LIEU OF ALL OTHER WARRANTIES, EXPRESSED OR IMPLIED. WE DISCLAIM ANY OTHER WARRANTIES, EXPRESSED OR IMPLIED, INCLUDING A WARRANTY OF FITNESS FOR PARTICULAR PURPOSE AND WARRANTY OF MERCHANTABILITY. IN NO EVENT SHALL LANCASTER LABORATORIES BE LIABLE FOR INDIRECT, SPECIAL, CONSEQUENTIAL, OR INCIDENTAL DAMAGES INCLUDING, BUT NOT LIMITED TO, DAMAGES FOR LOSS OF PROFIT OR GOODWILL REGARDLESS OF (A) THE NEGLIGENCE (EITHER SOLE OR CONCURRENT) OF LANCASTER LABORATORIES AND (B) WHETHER LANCASTER LABORATORIES HAS BEEN INFORMED OF THE POSSIBILITY OF SUCH DAMAGES. We accept no legal responsibility for the purposes for which the client uses the test results. No purchase order or other order for work shall be accepted by Lancaster Laboratories which includes any conditions that vary from the Standard Terms and Conditions of Lancaster Laboratories and we hereby object to any conflicting terms contained in any acceptance or order submitted by client.