

76 Broadway
Sacramento, California 95818

RECEIVED

10:23 am, Feb 04, 2009

Alameda County
Environmental Health

February 2, 2009

Barbara Jakub
Alameda County Health Agency
1131 Harbor Bay parkway, Suite250
Alameda, California 94502-577

Re: ***Semi-Annual Summary Report July-December 2008***
76 Service Station # 0746 RO # 0203
3943 Broadway Street
Oakland, CA

Dear Ms. Jakub:

I declare under penalty of perjury that to the best of my knowledge the information and/or recommendations contained in the attached report is/are true and correct.

If you have any questions or need additional information, please call me at (916) 558-7666.

Sincerely,

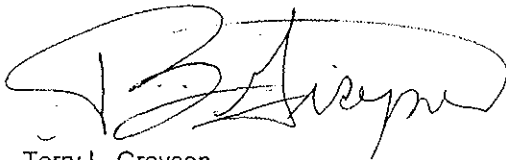

Terry L. Grayson
Site Manager
Risk Management & Remediation

January 20, 2009

Ms. Barbara Jakub
Supervising Hazardous Materials Specialist
Alameda County Health Care Services
1131 Harbor Bay Parkway
Alameda, California 94502-6577



Re: Semi-Annual Summary Report
July Through December 2008
76 Service Station No. 0746
3943 Broadway
Oakland, California
RO0000203

Dear Ms. Jakub,

On behalf of ConocoPhillips Company (ConocoPhillips), Delta Consultants (Delta) is submitting the subject report and forwarding a copy of TRC's *Semi-Annual Monitoring Report July through December 2008* dated January 19, 2009 for the above site. TRC has uploaded a copy of their report to the GeoTracker database.

Please contact me at (916) 503-1260 if you have questions.

Sincerely,

Delta Consultants

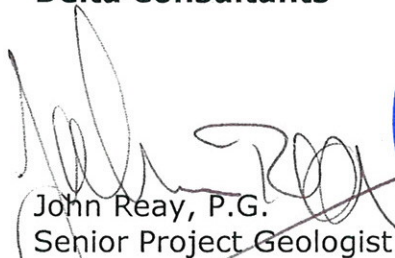
John Reay, P.G.
Senior Project Geologist

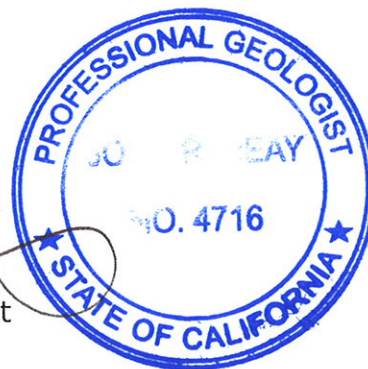

Enclosure

cc: Mr. Terry Grayson – ConocoPhillips (electronic copy only)

SEMI_ANNUAL SUMMARY REPORT July through December 2008

76 Service Station No. 0746, R00000203
3943 Broadway
Oakland, California
County: Alameda

INTRODUCTION

On December 30, 2008, TRC conducted semi-annual groundwater monitoring and sampling at 76 Service Station No. 0746 (the site) on behalf of ConocoPhillips. The monitoring and sampling is performed as part of site assessment and characterization activities.

SITE DESCRIPTION

The site is currently an active service station located on the western corner of Broadway and 40th Street in Oakland, California (Figure 1.) Station facilities include two 12,000-gallon double-wall glasteel gasoline underground storage tanks (USTs) in a common pit, one 520-gallon double-wall glasteel waste oil UST, two dispenser islands, one station building, and a car wash building.

SITE BACKGROUND AND ACTIVITY

August 1989 Two 10,000- gallon steel gasoline USTs and one 280-gallon steel waste oil UST were removed and replaced with the current USTs. A total of approximately 350 cubic yards of soil was removed from the site during UST removal activities. The confirmatory soil sample was reported as non-detect for all constituents. The product piping was also removed. Confirmation soil sampling beneath piping and the waste oil tank contained low levels of petroleum hydrocarbons. During the tank removal activities, approximately 6,500 gallons of groundwater were pumped from the UST cavity. Concentrations of total petroleum hydrocarbons as gasoline (TPH-g) and benzene were reported as 1,200 micrograms per liter ($\mu\text{g/l}$) and 12 $\mu\text{g/l}$, respectively.

October 1989 Three monitoring wells (MW-1, MW-2, and MW-3) were installed at the site to depths ranging from 20 to 22.5 feet below ground surface (bgs).

January 1990 Two additional monitoring wells (MW-4 and MW-5) were installed at the site to a depth of 20 feet bgs.

January 1992 Two offsite monitoring wells (MW-10 and MW-11) were installed in the vicinity of the site at depths ranging from 19 to 22 feet bgs.

June 1992 One recovery well (RW-1) and one additional offsite monitoring well (MW-12) were installed at the site to depths of 17.5 feet bgs.

February 1998 The product piping and associated dispenser islands were replaced at the site. Four soil samples were collected from beneath the dispenser islands. Petroleum

hydrocarbons were reported at low to moderate levels. A total of 30.20 tons of stockpiled soil was transported from the site to the Forward Inc. Landfill in Stockton, California.

October 2003 Site environmental consulting responsibilities were transferred to TRC.

March 2007 TRC submitted a Feasibility Study Workplan to conduct a 120-hour (5-day) DPE event using a mobile treatment system (MTS).

October 2007 Site environmental consulting responsibilities were transferred to Delta Consultants.

June 2008 Delta submitted Work Plan For Source Area Vertical Delineation.

SENSITIVE RECEPTORS

On February 8, 2007, TRC completed a sensitive receptor survey for this site. The only surface water body within the vicinity of the site is Glen Echo Creek, located approximately 1,630 feet southeast of the Site, is not within the path of local groundwater flow.

Three water supply wells found to be within a one-half mile radius of the site were not within the path of local groundwater flow.

GROUNDWATER MONITORING AND SAMPLING

The groundwater monitoring well network, consisting of eight onsite and five offsite monitoring wells, has been monitored and sampled on a semi-annual basis since May 1996. During the most recent groundwater sampling event conducted on December 30, 2008, reported depth to groundwater ranged from 7.47 feet (MW-6) to 13.56 feet (MW-10) below top of casing (TOC).

The groundwater flow direction was reported southwest at a gradient of 0.05 ft/ft. This is consistent with a gradient of 0.05 ft/ft south during the previous sampling event (December 13, 2007). Reported historical groundwater flow direction has been primarily to the southwest.

Dissolved groundwater concentrations are reported as follows.

TPH-G Detected in three of the twelve sampled wells with a maximum concentration of 970 µg/L in well MW-9. This is an increase from a maximum concentration of 9,700 µg/L in well MW-3 during the previous sampling event.

Benzene Detected in none twelve sampled wells. This is a decrease from the maximum concentration of 190 µg/L in well MW-3 during the previous sampling event.

Ethylbenzene Detected in one of the twelve wells at a concentration of 0.84 µg/L in MW-9 during the current sampling event.

MTBE Detected in five of the seven sampled wells with a maximum concentration of 5.0 µg/L in well MW-9. This is a decrease from a maximum concentration of 39 µg/L in well RW-1 during the previous sampling event. MW-1, MW-4, MW-7, and MW-8

showed concentrations of 3.2 µg/L, 1.1 µg/L, 1.0 µg/L, and 2.9 µg/L respectively during the current sampling event.

There was measurable LPH (0.13 feet) in MW-5 and therefore, this well was not sampled.

REMEDIATION STATUS

In 1989, approximately 350 cubic yards of soil was removed from the site during UST removal activities. During the tank removal activities, approximately 6,500-gallons of groundwater were pumped from the UST cavity.

In 1990, groundwater recovery tests were performed on four wells to determine potential locations for placement of recovery wells.

In 1993, a pilot vapor extraction test was performed at the site on well RW-1. A maximum concentration of 8.6 µg/l TPH-G was reported in the influent vapor stream. The calculated maximum hydrocarbon extraction rate during the test was 0.00049 lbs/hr.

Based on the low extraction rate, high groundwater levels, and fine-grained soil beneath the site, vapor extraction was determined to not be a feasible remedial option. Well RW-1 was initially installed to perform a groundwater recovery test, but due to lack of groundwater recharge, the test was not performed.

In 1998, the product piping and associated dispenser islands were replaced at the site. Denbeste Transportation, Inc. of Windsor, California transported a total of 30.20 tons of stockpiled soil from the site to the Forward Inc. Landfill in Stockton, California for the disposal.

On April 5-8, 2005, TRC conducted a 69-hour dual-phase extraction (DPE) event at the site using a mobile treatment system (MTS). This event was successful in removing a substantial amount of vapor-phase petroleum hydrocarbons from the subsurface in a relatively short time period. Influent vapor concentrations decreased over the course of the event and appeared to reach asymptotic levels. The influent concentrations and mass removal rates indicate that further short-term DPE treatment may be an effective means of reducing source material in the vicinity of RW-1, MW-3, and MW-5.

CHARACTERIZATION STATUS

Maximum historic TPH-G, benzene, and MTBE soil concentrations were reported at 9,700 ppm, 190 ppm, and 39 ppm, respectively.

During the current sampling event, maximum TPH-G, benzene and MTBE were detected at 970 µg/L (MW-9), ND, and 5.0 µg/L (MW-9) respectively.

RECENT CORRESPONDENCE

December 2008 Submittal of DWR *Well Completion Report Release Request and Confidentiality Agreement – Regulatory-Related Environmental Cleanup Study* for the ACEH for review and approval.

RECENT ACTIVITIES (Third and Fourth Quarters 2008)

- TRC prepared and submitted the *Quarterly Monitoring Report, July through December 2008*.
- Delta prepared *Semi-Annual Monitoring Report July through December 2008*.

UPCOMING ACTIVITIES (First and Second Quarters 2009)

- TRC will perform the first and second quarter 2008 groundwater monitoring and sampling event.
- TRC shall prepare the *Quarterly Monitoring Report, January Through June 2009*.

CONSULTANT: Delta Consultants



21 Technology Drive
Irvine, CA 92618

949.727.9336 PHONE
949.727.7399 FAX

www.TRCSolutions.com

DATE: July 1, 2008

TO: ConocoPhillips Company
76 Broadway
Sacramento, CA 95818

ATTN: MR. BILL BORGH

SITE: 76 STATION 0746
3943 BROADWAY
OAKLAND, CALIFORNIA

RE: SEMI-ANNUAL MONITORING REPORT
JANUARY THROUGH JUNE 2008

Dear Mr. Borgh:

Please find enclosed our Semi-Annual Monitoring Report for 76 Station 0746, located at 3943 Broadway Street, Oakland, California. If you have any questions regarding this report, please call us at (949) 753-0101.

Sincerely,

TRC

A handwritten signature in black ink, appearing to read "Anju Farfan".

Anju Farfan
Groundwater Program Operations Manager

CC: Mr. Daniel Davis, Delta Consultants (2 copies)

Enclosures
20-0400/0746R14.QMS

**SEMI-ANNUAL MONITORING REPORT
JANUARY THROUGH JUNE 2008**

76 STATION 0746
3943 Broadway
Oakland, California

Prepared For:

Mr. Bill Borgh
CONOCOPHILLIPS COMPANY
76 Broadway
Sacramento, California 95818

By:

Dennis E. Jensen
Senior Project Geologist, Irvine Operations

Date: 5/1/08

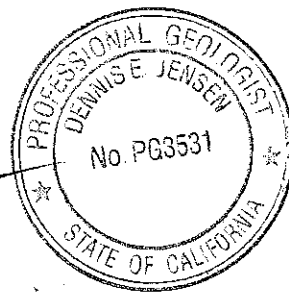

LIST OF ATTACHMENTS

Summary Sheet	Summary of Gauging and Sampling Activities
Tables	Table Key Contents of Tables Table 1: Current Fluid Levels and Selected Analytical Results Table 1a: Additional Current Analytical Results Table 2: Historic Fluid Levels and Selected Analytical Results Table 2a: Additional Historic Analytical Results Table 3: Liquid Phase Hydrocarbon Recovery Data
Figures	Figure 1: Vicinity Map Figure 2: Groundwater Elevation Contour Map Figure 3: Dissolved-Phase TPH-G (GC/MS) Concentration Map Figure 4: Dissolved-Phase Benzene Concentration Map Figure 5: Dissolved-Phase MTBE Concentration Map
Graphs	Groundwater Elevations vs. Time Benzene Concentrations vs. Time
Field Activities	General Field Procedures Field Monitoring Data Sheets – 06/09,01/29,02/28,03/21,04/11, and 05/21/08 Groundwater Sampling Field Notes – 06/09/08 LPH Pump/Bailout Sheets – 06/09,01/29,02/28,04/11 and 05/21/08
Laboratory Reports	Official Laboratory Reports Quality Control Reports Chain of Custody Records
Statements	Purge Water Disposal Limitations

Summary of Gauging and Sampling Activities
January 2008 through June 2008
76 Station 0746
3943 Broadway
Oakland, CA

Project Coordinator: **Bill Borgh**
Telephone: **916-558-7612**

Water Sampling Contractor: **TRC**
Compiled by: **Christina Carrillo**

Date(s) of Gauging/Sampling Event: **06/09/08**

Sample Points

Groundwater wells: **8** onsite, **5** offsite Points gauged: **13** Points sampled: **12**
Purging method: **Bailer/diaphragm pump**
Purge water disposal: **Veolia/Rodeo Unit 100**
Other Sample Points: **0** Type: **n/a**

Liquid Phase Hydrocarbons (LPH)

Sample Points with LPH: **1** Maximum thickness (feet): **0.17 (MW-5)**
LPH removal frequency: **Monthly** Method: **Bailer**
Treatment or disposal of water/LPH: **Veolia/Rodeo Unit 100**

Hydrogeologic Parameters

Depth to groundwater (below TOC): Minimum: **8 feet** Maximum: **14.93 feet**
Average groundwater elevation (relative to available local datum): **69.44 feet**
Average change in groundwater elevation since previous event: **-0.05 feet**
Interpreted groundwater gradient and flow direction:
 Current event: **0.05 ft/ft, south**
 Previous event: **0.05 ft/ft, south (12/13/07)**

Selected Laboratory Results

Sample Points with detected **Benzene**: **2** Sample Points above MCL (1.0 µg/l): **2**
 Maximum reported benzene concentration: **190 µg/l (MW-3)**

Sample Points with **TPH-G by GC/MS** **3** Maximum: **9,700 µg/l (MW-3)**
Sample Points with **MTBE 8260B** **9** Maximum: **39 µg/l (RW-1)**

Notes:

MW-5=LPH in well,

TABLES

TABLE KEY

STANDARD ABBREVIATIONS

--	=	not analyzed, measured, or collected
LPH	=	liquid-phase hydrocarbons
Trace	=	less than 0.01 foot of LPH in well
µg/l	=	micrograms per liter (approx. equivalent to parts per billion, ppb)
mg/l	=	milligrams per liter (approx. equivalent to parts per million, ppm)
ND <	=	not detected at or above laboratory detection limit
TOC	=	top of casing (surveyed reference elevation)

ANALYTES

BTEX	=	benzene, toluene, ethylbenzene, and (total) xylenes
DIPE	=	di-isopropyl ether
ETBE	=	ethyl tertiary butyl ether
MTBE	=	methyl tertiary butyl ether
PCB	=	polychlorinated biphenyls
PCE	=	tetrachloroethene
TBA	=	tertiary butyl alcohol
TCA	=	trichloroethane
TCE	=	trichloroethene
TPH-G	=	total petroleum hydrocarbons with gasoline distinction
TPH-G (GC/MS)	=	total petroleum hydrocarbons with gasoline distinction utilizing EPA Method 8260B
TPH-D	=	total petroleum hydrocarbons with diesel distinction
TRPH	=	total recoverable petroleum hydrocarbons
TAME	=	tertiary amyl methyl ether
1,1-DCA	=	1,1-dichloroethane
1,2-DCA	=	1,2-dichloroethane (same as EDC, ethylene dichloride)
1,1-DCE	=	1,1-dichloroethene
1,2-DCE	=	1,2-dichloroethene (cis- and trans-)

NOTES

1. Elevations are in feet above mean sea level. Depths are in feet below surveyed top-of-casing.
2. Groundwater elevations for wells with LPH are calculated as: $\text{Surface Elevation} - \text{Measured Depth to Water} + (\text{Dp} \times \text{LPH Thickness})$, where Dp is the density of the LPH, if known. A value of 0.75 is used for gasoline and when the density is not known. A value of 0.83 is used for diesel.
3. Wells with LPH are generally not sampled for laboratory analysis (see General Field Procedures).
4. Comments shown on tables are general. Additional explanations may be included in field notes and laboratory reports, both of which are included as part of this report.
5. A "J" flag indicates that a reported analytical result is an estimated concentration value between the method detection limit (MDL) and the practical quantification limit (PQL) specified by the laboratory.
6. Other laboratory flags (qualifiers) may have been reported. See the official laboratory report (attached) for a complete list of laboratory flags.
7. Concentration graphs based on tables (presented following Figures) show non-detect results prior to the Second Quarter 2000 plotted at fixed values for graphical display. Non-detect results reported since that time are plotted at reporting limits stated in the official laboratory report.
8. Groundwater vs. Time graphs may be corrected for apparent level changes due to re-survey.

REFERENCE

TRC began groundwater monitoring and sampling for 76 Station 0746 in October 2003. Historical data compiled prior to that time were provided by Gettler-Ryan Inc.

Contents of Tables 1 and 2

Site: 76 Station 0746

Current Event

Table 1	Well/ Date	Depth to Water	LPH Thickness	Ground- water Elevation	Change in Elevation	TPH-G (8015M)	TPH-G (GC/MS)	Benzene	Toluene	Ethyl- benzene	Total Xylenes	MTBE (8021B)	MTBE (8260B)	Comments
Table 1a	Well/ Date	Ethanol (8260B)												

Historic Data

Table 2	Well/ Date	Depth to Water	LPH Thickness	Ground- water Elevation	Change in Elevation	TPH-G (8015M)	TPH-G (GC/MS)	Benzene	Toluene	Ethyl- benzene	Total Xylenes	MTBE (8021B)	MTBE (8260B)	Comments
Table 2a	Well/ Date	TBA	Ethanol (8260B)	Ethylene- dibromide (EDB)	1,2-DCA (EDC)	DIPE	ETBE	TAME	Post-purge Dissolved Oxygen	Pre-purge Dissolved Oxygen				

Table 1
CURRENT FLUID LEVELS AND SELECTED ANALYTICAL RESULTS
June 9, 2008
76 Station 0746

Date Sampled	TOC Elevation (feet)	Depth to Water (feet)	LPH Thickness (feet)	Ground-water Elevation (feet)	Change in Elevation (feet)	TPH-G (8015M) (µg/l)	TPH-G (GC/MS) (µg/l)	Benzene (µg/l)	Toluene (µg/l)	Ethylbenzene (µg/l)	Total Xylenes (µg/l)	MTBE (8021B) (µg/l)	MTBE (8260B) (µg/l)	Comments
MW-1														
06/09/08	80.54	8.00	0.00	72.54	-0.06	--	ND<50	ND<0.50	ND<0.50	ND<0.50	ND<1.0	--	29	
MW-2														
06/09/08	81.32	10.01	0.00	71.31	-0.91	--	ND<50	ND<0.50	ND<0.50	ND<0.50	ND<1.0	--	12	
MW-3														
06/09/08	81.41	10.25	0.00	71.16	-0.03	--	9700	190	ND<2.5	170	48	--	19	
MW-4														
06/09/08	--	12.24	0.00	--	--	--	ND<50	ND<0.50	ND<0.50	ND<0.50	ND<1.0	--	0.99	
MW-5														
06/09/08	81.38	10.12	0.17	71.39	0.00	--	--	--	--	--	--	--	--	LPH in well
MW-6														
06/09/08	79.94	8.20	0.00	71.74	-0.79	--	ND<50	ND<0.50	ND<0.50	ND<0.50	ND<1.0	--	0.65	
MW-7														
06/09/08	--	8.67	0.00	--	--	--	ND<50	ND<0.50	ND<0.50	ND<0.50	ND<1.0	--	0.54	
MW-8														
06/09/08	81.41	11.25	0.00	70.16	-0.07	--	ND<50	ND<0.50	ND<0.50	ND<0.50	ND<1.0	--	6.5	
MW-9														
06/09/08	80.53	11.10	0.00	69.43	0.08	--	1500	ND<0.50	ND<0.50	ND<0.50	ND<1.0	--	27	
MW-10														
06/09/08	81.61	14.93	0.00	66.68	0.79	--	ND<50	ND<0.50	ND<0.50	ND<0.50	ND<1.0	--	ND<0.50	
MW-11														
06/09/08	78.18	14.80	0.00	63.38	0.57	--	ND<50	ND<0.50	ND<0.50	ND<0.50	ND<1.0	--	ND<0.50	
MW-12														
06/09/08	79.61	14.84	0.00	64.77	-0.01	--	ND<50	ND<0.50	ND<0.50	ND<0.50	ND<1.0	--	ND<0.50	

RW-1

0746

Table 1
CURRENT FLUID LEVELS AND SELECTED ANALYTICAL RESULTS

June 9, 2008

76 Station 0746

Date Sampled	TOC Elevation (feet)	Depth to Water (feet)	LPH Thickness (feet)	Ground-water Elevation (feet)	Change in Elevation (feet)	TPH-G (8015M) (µg/l)	TPH-G (GC/MS) (µg/l)	Benzene (µg/l)	Toluene (µg/l)	Ethyl-benzene (µg/l)	Total Xylenes (µg/l)	MTBE (8021B) (µg/l)	MTBE (8260B) (µg/l)	Comments
RW-1 continued 06/09/08	80.63	9.30	0.00	71.33	-0.09	--	5400	23	ND<2.5	330	13	--	39	

Table 1 a
ADDITIONAL CURRENT ANALYTICAL RESULTS
76 Station 0746

Date Sampled	Ethanol (8260B)
(µg/l)	
MW-1	
06/09/08	ND<250
MW-2	
06/09/08	ND<250
MW-3	
06/09/08	ND<1200
MW-4	
06/09/08	ND<250
MW-6	
06/09/08	ND<250
MW-7	
06/09/08	ND<250
MW-8	
06/09/08	ND<250
MW-9	
06/09/08	ND<250
MW-10	
06/09/08	ND<250
MW-11	
06/09/08	ND<250
MW-12	
06/09/08	ND<250
RW-1	
06/09/08	ND<1200

Table 2
HISTORIC FLUID LEVELS AND SELECTED ANALYTICAL RESULTS
November 1989 Through June 2008
76 Station 0746

Date Sampled	TOC Elevation (feet)	Depth to Water (feet)	LPH Thickness (feet)	Ground-water Elevation (feet)	Change in Elevation (feet)	TPH-G (8015M) (µg/l)	TPH-G (GC/MS) (µg/l)	Benzene (µg/l)	Toluene (µg/l)	Ethylbenzene (µg/l)	Total Xylenes (µg/l)	MTBE (8021B) (µg/l)	MTBE (8260B) (µg/l)	Comments
MW-1														
11/01/89	--	--	--	--	--	ND	--	ND	ND	ND	0.3	--	--	
02/15/90	--	--	--	--	--	170	--	7.9	ND	2.2	2.8	--	--	
08/16/90	--	--	--	--	--	ND	--	ND	ND	ND	ND	--	--	
11/07/90	--	--	--	--	--	45	--	ND	ND	ND	ND	--	--	
02/25/91	--	--	--	--	--	ND	--	ND	ND	ND	ND	--	--	
05/28/91	--	--	--	--	--	ND	--	ND	ND	ND	ND	--	--	
08/28/91	--	--	--	--	--	ND	--	ND	ND	ND	ND	--	--	
11/19/91	--	--	--	--	--	ND	--	ND	ND	ND	ND	--	--	
02/06/92	--	--	--	--	--	ND	--	ND	ND	ND	ND	--	--	
05/23/92	--	--	--	--	--	ND	--	ND	ND	ND	ND	--	--	
08/26/92	--	--	--	--	--	ND	--	ND	ND	ND	ND	--	--	
11/20/92	--	--	--	--	--	ND	--	0.75	ND	ND	ND	--	--	
12/21/92	81.07	8.12	0.00	72.95	--	--	--	--	--	--	--	--	--	
01/30/93	81.07	7.63	0.00	73.44	0.49	--	--	--	--	--	--	--	--	
02/24/93	81.07	7.16	0.00	73.91	0.47	1100	--	280	4.9	120	140	--	--	
03/22/93	81.07	6.26	0.00	74.81	0.90	--	--	--	--	--	--	--	--	
04/28/93	81.07	7.91	0.00	73.16	-1.65	--	--	--	--	--	--	--	--	
05/25/93	81.07	7.87	0.00	73.20	0.04	260	--	27	4.9	2.6	54	--	--	
06/23/93	80.54	7.66	0.00	72.88	-0.32	--	--	--	--	--	--	--	--	
07/22/93	80.54	7.87	0.00	72.67	-0.21	--	--	--	--	--	--	--	--	
08/25/93	80.54	8.00	0.00	72.54	-0.13	ND	--	ND	ND	ND	ND	--	--	
09/22/93	80.54	8.10	0.00	72.44	-0.10	--	--	--	--	--	--	--	--	
10/28/93	80.54	8.15	0.00	72.39	-0.05	--	--	--	--	--	--	--	--	

Table 2
HISTORIC FLUID LEVELS AND SELECTED ANALYTICAL RESULTS
November 1989 Through June 2008
76 Station 0746

Date Sampled	TOC Elevation (feet)	Depth to Water (feet)	LPH Thickness (feet)	Ground-water Elevation (feet)	Change in Elevation (feet)	TPH-G (8015M) (µg/l)	TPH-G (GC/MS) (µg/l)	Benzene (µg/l)	Toluene (µg/l)	Ethylbenzene (µg/l)	Total Xylenes (µg/l)	MTBE (8021B) (µg/l)	MTBE (8260B) (µg/l)	Comments
MW-1 continued														
11/30/93	80.54	7.65	0.00	72.89	0.50	--	--	--	--	--	--	--	--	Sampled semi-annually
02/16/94	80.54	7.46	0.00	73.08	0.19	ND	--	0.84	ND	ND	0.59	--	--	
05/31/94	80.54	7.80	0.00	72.74	-0.34	--	--	--	--	--	--	--	--	
08/31/94	80.54	8.27	0.00	72.27	-0.47	ND	--	ND	0.98	ND	0.84	--	--	
09/27/94	80.54	8.37	0.00	72.17	-0.10	--	--	--	--	--	--	--	--	
10/11/94	80.54	8.36	0.00	72.18	0.01	--	--	--	--	--	--	--	--	
11/10/94	80.54	6.43	0.00	74.11	1.93	--	--	--	--	--	--	--	--	
02/07/95	80.54	7.06	0.00	73.48	-0.63	6100	--	670	ND	120	60	--	--	
05/03/95	80.54	6.85	0.00	73.69	0.21	260	--	21	39	17	24	--	--	
08/03/95	80.54	7.69	0.00	72.85	-0.84	--	--	--	--	--	--	--	--	
11/07/95	80.54	8.15	0.00	72.39	-0.46	ND	--	ND	ND	ND	ND	--	--	
05/06/96	80.54	7.40	0.00	73.14	0.75	170	--	1.0	20	2.3	17	55	--	
11/05/96	80.54	7.90	0.00	72.64	-0.50	ND	--	ND	ND	ND	ND	5.2	--	
05/15/97	80.54	7.77	0.00	72.77	0.13	ND	--	ND	ND	ND	ND	16	--	
11/12/97	80.54	7.48	0.00	73.06	0.29	ND	--	ND	ND	ND	ND	11	--	
05/04/98	80.54	7.39	0.00	73.15	0.09	ND	--	ND	ND	ND	ND	320	--	
11/11/98	80.54	7.37	0.00	73.17	0.02	ND	--	ND	ND	ND	ND	200	--	
05/20/99	80.54	7.41	0.00	73.13	-0.04	ND	--	ND	ND	ND	ND	89	47	
11/15/99	80.54	7.84	0.00	72.70	-0.43	ND	--	ND	ND	ND	ND	8.12	7.19	
05/22/00	80.54	7.53	0.00	73.01	0.31	ND	--	0.89	ND	ND	ND	220	290	
11/22/00	80.54	7.35	0.00	73.19	0.18	ND	--	ND	ND	ND	ND	105	142	
05/15/01	80.54	7.48	0.00	73.06	-0.13	345	--	ND	3.41	2.77	25.2	178	374	
11/23/01	80.54	7.57	0.00	72.97	-0.09	ND<50	--	ND<0.50	ND<0.50	ND<0.50	ND<0.50	350	350	
05/24/02	80.54	7.10	0.00	73.44	0.47	70	--	ND<0.50	ND<0.50	ND<0.50	ND<0.50	200	240	

Table 2
HISTORIC FLUID LEVELS AND SELECTED ANALYTICAL RESULTS
November 1989 Through June 2008
76 Station 0746

Date Sampled	TOC Elevation (feet)	Depth to Water (feet)	LPH Thickness (feet)	Ground-water Elevation (feet)	Change in Elevation (feet)	TPH-G (8015M) (µg/l)	TPH-G (GC/MS) (µg/l)	Benzene (µg/l)	Toluene (µg/l)	Ethylbenzene (µg/l)	Total Xylenes (µg/l)	MTBE (8021B) (µg/l)	MTBE (8260B) (µg/l)	Comments
MW-1 continued														
11/29/02	80.54	7.96	0.00	72.58	-0.86	ND<250	--	ND<2.5	ND<2.5	ND<2.5	ND<5.0	--	330	
05/15/03	80.54	7.22	0.00	73.32	0.74	ND<250	--	ND<2.5	ND<2.5	ND<2.5	ND<5.0	--	210	
11/04/03	80.54	7.94	0.00	72.60	-0.72	--	120	ND<1.0	ND<1.0	ND<1.0	ND<2.0	--	140	
05/24/04	80.54	7.54	0.00	73.00	0.40	--	ND<50	ND<0.50	ND<0.50	ND<0.50	ND<1.0	--	26	
11/29/04	80.54	7.27	0.00	73.27	0.27	--	58	ND<0.50	ND<0.50	ND<0.50	ND<1.0	--	44	
06/24/05	80.54	7.06	0.00	73.48	0.21	--	87	ND<0.50	ND<0.50	ND<0.50	ND<1.0	--	80	
12/15/05	80.54	7.35	0.00	73.19	-0.29	--	ND<50	ND<0.50	ND<0.50	ND<0.50	ND<1.0	--	32	
06/14/06	80.54	7.06	0.00	73.48	0.29	--	ND<50	ND<0.50	ND<0.50	ND<0.50	ND<1.0	--	44	
12/21/06	80.54	7.12	0.00	73.42	-0.06	--	ND<50	ND<0.50	ND<0.50	ND<0.50	ND<0.50	--	16	
06/28/07	80.54	7.79	0.00	72.75	-0.67	--	ND<50	ND<0.50	ND<0.50	ND<0.50	ND<0.50	--	5.6	
12/13/07	80.54	7.94	0.00	72.60	-0.15	--	ND<50	ND<0.50	ND<0.50	ND<0.50	ND<1.0	--	10	
06/09/08	80.54	8.00	0.00	72.54	-0.06	--	ND<50	ND<0.50	ND<0.50	ND<0.50	ND<1.0	--	29	
MW-2														
11/01/89	--	--	--	--	--	200	--	ND	ND	3.0	1.2	--	--	
02/15/90	--	--	--	--	--	ND	--	ND	ND	ND	ND	--	--	
08/16/90	--	--	--	--	--	ND	--	ND	6.7	ND	ND	--	--	
11/07/90	--	--	--	--	--	ND	--	ND	ND	ND	ND	--	--	
02/25/91	--	--	--	--	--	ND	--	0.68	0.42	ND	0.86	--	--	
05/28/91	--	--	--	--	--	ND	--	ND	ND	ND	ND	--	--	
08/28/91	--	--	--	--	--	ND	--	ND	ND	ND	ND	--	--	
11/19/91	--	--	--	--	--	ND	--	ND	ND	ND	ND	--	--	
02/06/92	--	--	--	--	--	ND	--	0.36	0.66	ND	0.62	--	--	
05/23/92	--	--	--	--	--	ND	--	ND	ND	ND	ND	--	--	
08/26/92	--	--	--	--	--	ND	--	ND	ND	ND	ND	--	--	

Table 2
HISTORIC FLUID LEVELS AND SELECTED ANALYTICAL RESULTS
November 1989 Through June 2008
76 Station 0746

Date Sampled	TOC Elevation (feet)	Depth to Water (feet)	LPH Thickness (feet)	Ground-water Elevation (feet)	Change in Elevation (feet)	TPH-G (8015M) (µg/l)	TPH-G (GC/MS) (µg/l)	Benzene (µg/l)	Toluene (µg/l)	Ethyl-benzene (µg/l)	Total Xylenes (µg/l)	MTBE (8021B) (µg/l)	MTBE (8260B) (µg/l)	Comments
MW-2 continued														
11/20/92	--	--	--	--	--	510	--	ND	ND	ND	ND	--	--	
12/21/92	81.62	9.14	0.00	72.48	--	--	--	--	--	--	--	--	--	
01/30/93	81.62	8.99	0.00	72.63	0.15	--	--	--	--	--	--	--	--	
02/24/93	81.62	8.03	0.00	73.59	0.96	11000J	--	ND	ND	ND	ND	--	--	
03/22/93	81.62	9.50	0.00	72.12	-1.47	--	--	--	--	--	--	--	--	
04/28/93	81.62	8.87	0.00	72.75	0.63	--	--	--	--	--	--	--	--	
05/25/93	81.62	9.04	0.00	72.58	-0.17	1300J	--	ND	ND	ND	ND	2700	--	
06/23/93	81.32	9.17	0.00	72.15	-0.43	--	--	--	--	--	--	--	--	
07/22/93	81.32	9.42	0.00	71.90	-0.25	--	--	--	--	--	--	--	--	
08/25/93	81.32	9.53	0.00	71.79	-0.11	190J	--	ND	ND	ND	ND	--	--	
09/22/93	81.32	9.67	0.00	71.65	-0.14	--	--	--	--	--	--	--	--	
10/28/93	81.32	9.65	0.00	71.67	0.02	--	--	--	--	--	--	--	--	
11/30/93	81.32	9.18	0.00	72.14	0.47	480J	--	ND	ND	ND	ND	--	--	
02/16/94	81.32	8.91	0.00	72.41	0.27	3200J	--	ND	ND	ND	ND	--	--	
05/31/94	81.32	9.36	0.00	71.96	-0.45	1100J	--	ND	ND	ND	ND	--	--	
08/31/94	81.32	9.85	0.00	71.47	-0.49	310J	--	ND	ND	ND	ND	--	--	
09/27/94	81.32	9.95	0.00	71.37	-0.10	--	--	--	--	--	--	--	--	
11/10/94	81.32	7.47	0.00	73.85	2.48	95J	--	ND	ND	ND	ND	--	--	
02/07/95	81.32	8.29	0.00	73.03	-0.82	1600J	--	ND	ND	ND	ND	--	--	
05/03/95	81.32	8.12	0.00	73.20	0.17	ND	--	ND	ND	ND	ND	--	--	
08/03/95	81.32	9.35	0.00	71.97	-1.23	ND	--	ND	ND	ND	ND	--	--	
08/19/95	81.32	--	0.00	--	--	--	--	--	--	--	--	--	--	
10/11/95	81.32	9.95	0.00	71.37	--	--	--	--	--	--	--	--	--	
11/07/95	81.32	9.65	0.00	71.67	0.30	ND	--	ND	ND	ND	ND	160	--	

Table 2
HISTORIC FLUID LEVELS AND SELECTED ANALYTICAL RESULTS
November 1989 Through June 2008
76 Station 0746

Date Sampled	TOC Elevation (feet)	Depth to Water (feet)	LPH Thickness (feet)	Ground-water Elevation (feet)	Change in Elevation (feet)	TPH-G (8015M) (µg/l)	TPH-G (GC/MS) (µg/l)	Benzene (µg/l)	Toluene (µg/l)	Ethyl-benzene (µg/l)	Total Xylenes (µg/l)	MTBE (8021B) (µg/l)	MTBE (8260B) (µg/l)	Comments
MW-2 continued														
05/06/96	81.32	8.90	0.00	72.42	0.75	--	--	--	--	--	--	--	--	Sampling discontinued
11/05/96	81.32	10.98	0.00	70.34	-2.08	--	--	--	--	--	--	--	--	
05/15/97	81.32	9.13	0.00	72.19	1.85	--	--	--	--	--	--	--	--	
11/12/97	81.32	9.84	0.00	71.48	-0.71	--	--	--	--	--	--	--	--	
05/04/98	81.32	9.26	0.00	72.06	0.58	--	--	--	--	--	--	--	--	
11/11/98	81.32	8.88	0.00	72.44	0.38	--	--	--	--	--	--	--	--	
05/20/99	81.32	8.68	0.00	72.64	0.20	--	--	--	--	--	--	--	--	
11/15/99	81.32	8.91	0.00	72.41	-0.23	--	--	--	--	--	--	--	--	
05/22/00	81.32	8.61	0.00	72.71	0.30	--	--	--	--	--	--	--	--	
11/22/00	81.32	8.64	0.00	72.68	-0.03	--	--	--	--	--	--	--	--	
05/15/01	81.32	8.73	0.00	72.59	-0.09	--	--	--	--	--	--	--	--	
11/23/01	81.32	8.61	0.00	72.71	0.12	--	--	--	--	--	--	--	--	
05/24/02	81.32	8.03	0.00	73.29	0.58	--	--	--	--	--	--	--	--	
11/29/02	81.32	8.79	0.00	72.53	-0.76	--	--	--	--	--	--	--	--	
05/15/03	81.32	8.21	0.00	73.11	0.58	--	--	--	--	--	--	--	--	
11/04/03	81.32	--	--	--	--	--	--	--	--	--	--	--	--	Inaccessible
05/24/04	81.32	--	--	--	--	--	--	--	--	--	--	--	--	Could not open well
11/29/04	81.32	--	--	--	--	--	--	--	--	--	--	--	--	Unable to open
06/24/05	81.32	--	--	--	--	--	--	--	--	--	--	--	--	Inaccessible-bolts stripped
12/15/05	81.32	--	--	--	--	--	--	--	--	--	--	--	--	Unable to open bolts were stripped
06/14/06	81.32	8.56	0.00	72.76	--	--	140	ND<0.50	ND<0.50	ND<0.50	ND<1.0	--	190	
12/21/06	81.32	8.38	0.00	72.94	0.18	--	ND<50	ND<0.50	ND<0.50	ND<0.50	ND<0.50	--	32	
06/28/07	81.32	9.23	0.00	72.09	-0.85	--	ND<50	ND<0.50	ND<0.50	ND<0.50	ND<0.50	--	8.3	

Table 2
HISTORIC FLUID LEVELS AND SELECTED ANALYTICAL RESULTS
November 1989 Through June 2008
76 Station 0746

Date Sampled	TOC Elevation (feet)	Depth to Water (feet)	LPH Thickness (feet)	Ground-water Elevation (feet)	Change in Elevation (feet)	TPH-G (8015M) (µg/l)	TPH-G (GC/MS) (µg/l)	Benzene (µg/l)	Toluene (µg/l)	Ethyl-benzene (µg/l)	Total Xylenes (µg/l)	MTBE (8021B) (µg/l)	MTBE (8260B) (µg/l)	Comments
MW-2 continued														
12/13/07	81.32	9.10	0.00	72.22	0.13	--	ND<50	ND<0.50	1.1	ND<0.50	1.4	--	10	
06/09/08	81.32	10.01	0.00	71.31	-0.91	--	ND<50	ND<0.50	ND<0.50	ND<0.50	ND<1.0	--	12	
MW-3														
11/01/89	--	--	--	--	--	13000	--	57	48	1.7	120	--	--	
02/15/90	--	--	--	--	--	20000	--	1700	2100	750	3100	--	--	
08/16/90	--	--	--	--	--	6800	--	600	660	760	160	--	--	
11/07/90	--	--	--	--	--	42000	--	1400	5000	1800	7500	--	--	
02/25/91	--	--	--	--	--	37000	--	730	2900	1300	7300	--	--	
05/28/91	--	--	--	--	--	24000	--	570	1100	810	4200	--	--	
08/28/91	--	--	--	--	--	16000	--	650	2200	1100	5400	--	--	
11/19/91	--	--	--	--	--	22000	--	250	440	660	3000	--	--	
02/06/92	--	--	--	--	--	24000	--	600	1800	1200	5800	--	--	
05/23/92	--	--	--	--	--	25000	--	300	130	880	4900	--	--	
08/26/92	--	--	--	--	--	20000	--	690	1900	1300	5700	--	--	
11/20/92	--	--	--	--	--	1100000	--	1800	6400	3000	15000	--	--	
12/04/92	82.01	10.30	0.00	71.71	--	--	--	--	--	--	--	--	--	
12/21/92	82.01	9.78	0.00	72.23	0.52	--	--	--	--	--	--	--	--	Trace
01/09/93	82.01	8.55	0.00	73.46	1.23	--	--	--	--	--	--	--	--	
01/30/93	82.01	8.90	0.00	73.11	-0.35	--	--	--	--	--	--	--	--	
02/10/93	82.01	9.01	0.01	73.01	-0.10	--	--	--	--	--	--	--	--	
02/24/93	82.01	8.26	0.01	73.76	0.75	--	--	--	--	--	--	--	--	Not sampled - presence of free product
03/09/93	82.01	9.18	0.02	72.85	-0.91	--	--	--	--	--	--	--	--	
03/22/93	82.01	8.81	0.02	73.22	0.37	--	--	--	--	--	--	--	--	

Table 2
HISTORIC FLUID LEVELS AND SELECTED ANALYTICAL RESULTS
November 1989 Through June 2008
76 Station 0746

Date Sampled	TOC Elevation (feet)	Depth to Water (feet)	LPH Thickness (feet)	Ground-water Elevation (feet)	Change in Elevation (feet)	TPH-G (8015M) (µg/l)	TPH-G (GC/MS) (µg/l)	Benzene (µg/l)	Toluene (µg/l)	Ethyl-benzene (µg/l)	Total Xylenes (µg/l)	MTBE (8021B) (µg/l)	MTBE (8260B) (µg/l)	Comments
MW-3 continued														
04/08/93	82.01	9.14	0.02	72.89	-0.33	--	--	--	--	--	--	--	--	
04/28/93	82.01	9.44	0.03	72.59	-0.29	--	--	--	--	--	--	--	--	
05/12/93	82.01	9.57	0.03	72.46	-0.13	--	--	--	--	--	--	--	--	
05/25/93	82.01	9.45	0.03	72.58	0.12	--	--	--	--	--	--	--	--	Not sampled - presence of free product
06/07/93	81.41	8.94	0.00	72.47	-0.11	--	--	--	--	--	--	--	--	
06/23/93	81.41	9.20	0.02	72.23	-0.24	--	--	--	--	--	--	--	--	
07/08/93	81.41	9.31	0.03	72.12	-0.10	--	--	--	--	--	--	--	--	
07/22/93	81.41	9.47	0.00	71.94	-0.18	--	--	--	--	--	--	--	--	
08/11/93	81.41	9.59	0.00	71.82	-0.12	--	--	--	--	--	--	--	--	
08/25/93	81.41	9.67	0.03	71.76	-0.06	--	--	--	--	--	--	--	--	Not sampled - presence of free product
09/08/93	81.41	10.34	0.00	71.07	-0.69	--	--	--	--	--	--	--	--	
09/22/93	81.41	9.84	0.02	71.59	0.51	--	--	--	--	--	--	--	--	
10/07/93	81.41	9.87	0.00	71.54	-0.05	--	--	--	--	--	--	--	--	
10/28/93	81.41	10.03	0.00	71.38	-0.16	--	--	--	--	--	--	--	--	
11/12/93	81.41	9.76	0.00	71.65	0.27	--	--	--	--	--	--	--	--	
11/30/93	81.41	9.66	0.02	71.76	0.11	--	--	--	--	--	--	--	--	Not sampled - presence of free product
02/16/94	81.41	8.87	0.00	72.54	0.78	57000	--	910	2500	2100	9000	--	--	Sheen
05/31/94	81.41	9.48	0.00	71.93	-0.61	39000	--	670	630	1500	6200	--	--	
08/31/94	81.41	10.08	0.00	71.33	-0.60	44000	--	500	240	1400	5700	--	--	
09/24/94	81.41	10.22	0.00	71.19	-0.14	--	--	--	--	--	--	--	--	
10/11/94	81.41	10.41	0.01	71.01	-0.18	--	--	--	--	--	--	--	--	
11/10/94	81.41	7.47	0.00	73.94	2.93	86000	--	3300	3800	1800	8300	--	--	Sheen

Table 2
HISTORIC FLUID LEVELS AND SELECTED ANALYTICAL RESULTS
November 1989 Through June 2008
76 Station 0746

Date Sampled	TOC Elevation (feet)	Depth to Water (feet)	LPH Thickness (feet)	Ground-water Elevation (feet)	Change in Elevation (feet)	TPH-G (8015M) (µg/l)	TPH-G (GC/MS) (µg/l)	Benzene (µg/l)	Toluene (µg/l)	Ethyl-benzene (µg/l)	Total Xylenes (µg/l)	MTBE (8021B) (µg/l)	MTBE (8260B) (µg/l)	Comments
MW-3 continued														
02/07/95	81.41	8.05	0.00	73.36	-0.58	45000	--	1400	1300	1500	5600	--	--	
03/14/95	81.41	7.05	0.00	74.36	1.00	--	--	--	--	--	--	--	--	
05/03/95	81.41	7.91	0.00	73.50	-0.86	26000	--	740	990	1100	4400	--	--	
08/03/95	81.41	9.28	0.00	72.13	-1.37	18000	--	59	ND	530	1900	--	--	
08/19/95	81.41	--	0.00	--	--	--	--	--	--	--	--	--	--	
11/07/95	81.41	10.79	0.00	70.62	--	17000	--	110	26	400	1500	880	--	
05/06/96	81.41	9.44	0.00	71.97	1.35	5100	--	48	ND	87	210	370	--	Sheen
11/05/96	81.41	10.64	0.00	70.77	-1.20	35000	--	2200	ND	1200	2800	460	--	
05/15/97	81.41	9.61	0.00	71.80	1.03	2400	--	110	ND	ND	140	100	--	
11/12/97	81.41	9.18	0.00	72.23	0.43	29000	--	2000	ND	1800	3000	ND	--	
05/04/98	81.41	9.50	0.00	71.91	-0.32	8200	--	430	ND	310	320	ND	--	
11/11/98	81.41	9.25	0.00	72.16	0.25	8700	--	500	ND	330	310	ND	--	
05/20/99	81.41	8.95	0.00	72.46	0.30	4300	--	250	ND	ND	86	ND	--	
11/15/99	81.41	10.35	0.00	71.06	-1.40	6720	--	326	ND	398	226	120	45.1	
05/22/00	81.41	9.14	0.00	72.27	1.21	4000	--	99	4.5	190	75	100	94	
11/22/00	81.41	9.33	0.00	72.08	-0.19	6130	--	93.7	6.71	174	47.8	212	131	
05/15/01	81.41	9.25	0.00	72.16	0.08	4490	--	229	7.09	160	31.6	97.1	75.5	
11/23/01	81.41	9.12	0.00	72.29	0.13	3500	--	41	ND<5.0	120	8.0	320	390	
05/24/02	81.41	8.58	0.00	72.83	0.54	4000	--	86	6.0	120	5.8	120	73	
11/29/02	81.41	9.81	0.00	71.60	-1.23	5300	--	ND<25	ND<25	65	ND<50	--	340	
05/15/03	81.41	8.76	0.00	72.65	1.05	5600	--	ND<5.0	ND<5.0	81	ND<10	--	440	
11/04/03	81.41	9.90	0.00	71.51	-1.14	--	13000	ND<20	ND<20	72	56	--	530	
05/24/04	81.41	9.29	0.00	72.12	0.61	--	10000	14	ND<10	81	ND<20	--	1200	
11/29/04	81.41	9.15	0.00	72.26	0.14	--	9000	5.9	ND<5.0	45	ND<10	--	550	

Table 2
HISTORIC FLUID LEVELS AND SELECTED ANALYTICAL RESULTS
November 1989 Through June 2008
76 Station 0746

Date Sampled	TOC Elevation (feet)	Depth to Water (feet)	LPH Thickness (feet)	Ground-water Elevation (feet)	Change in Elevation (feet)	TPH-G (8015M) (µg/l)	TPH-G (GC/MS) (µg/l)	Benzene (µg/l)	Toluene (µg/l)	Ethyl-benzene (µg/l)	Total Xylenes (µg/l)	MTBE (8021B) (µg/l)	MTBE (8260B) (µg/l)	Comments
MW-3 continued														
06/24/05	81.41	8.65	0.00	72.76	0.50	--	5600	31	4.1	97	220	--	400	
12/15/05	81.41	9.27	0.00	72.14	-0.62	--	6800	81	45	110	220	--	280	
06/14/06	81.41	8.73	0.00	72.68	0.54	--	10000	38	ND<2.5	130	170	--	160	
12/21/06	81.41	8.95	0.00	72.46	-0.22	--	6600	36	ND<2.5	150	120	--	96	
06/28/07	81.41	10.01	0.00	71.40	-1.06	--	6700	33	ND<0.50	70	24	--	75	
12/13/07	81.41	10.22	0.00	71.19	-0.21	--	4000	20	ND<1.0	51	19	--	27	
06/09/08	81.41	10.25	0.00	71.16	-0.03	--	9700	190	ND<2.5	170	48	--	19	
MW-4														
02/15/90	--	--	--	--	--	150	--	8.0	8.0	10	45	--	--	
08/16/90	--	--	--	--	--	3600	--	480	17	230	260	--	--	
11/07/90	--	--	--	--	--	180	--	1.5	0.37	6.3	26	--	--	
02/25/91	--	--	--	--	--	22000	--	600	1300	780	2800	--	--	
05/28/91	--	--	--	--	--	38	--	ND	ND	ND	1.9	--	--	
08/28/91	--	--	--	--	--	2000	--	1500	20	120	300	--	--	
11/19/91	--	--	--	--	--	55	--	9.2	4.5	1.4	6.7	--	--	
02/06/92	--	--	--	--	--	5700	--	2200	140	57	980	--	--	
05/23/92	--	--	--	--	--	ND	--	ND	ND	ND	ND	--	--	
08/26/92	--	--	--	--	--	120	--	86	0.52	0.57	1.6	--	--	
11/20/92	--	--	--	--	--	ND	--	6.2	ND	1.2	0.52	--	--	
01/30/93	81.48	8.35	0.00	73.13	--	--	--	--	--	--	--	--	--	
02/24/93	81.48	8.17	0.00	73.31	0.18	140	--	12	0.64	9.4	3.7	--	--	
03/22/93	81.48	8.12	0.00	73.36	0.05	--	--	--	--	--	--	--	--	
04/28/93	81.48	9.36	0.00	72.12	-1.24	--	--	--	--	--	--	--	--	
05/25/93	81.48	8.75	0.00	72.73	0.61	74	--	10	ND	4.6	1.8	--	--	

Table 2
HISTORIC FLUID LEVELS AND SELECTED ANALYTICAL RESULTS
November 1989 Through June 2008
76 Station 0746

Date Sampled	TOC Elevation (feet)	Depth to Water (feet)	LPH Thickness (feet)	Ground-water Elevation (feet)	Change in Elevation (feet)	TPH-G (8015M) (µg/l)	TPH-G (GC/MS) (µg/l)	Benzene (µg/l)	Toluene (µg/l)	Ethylbenzene (µg/l)	Total Xylenes (µg/l)	MTBE (8021B) (µg/l)	MTBE (8260B) (µg/l)	Comments
MW-4 continued														
06/23/93	81.29	8.90	0.00	72.39	-0.34	--	--	--	--	--	--	--	--	
07/22/93	81.29	9.26	0.00	72.03	-0.36	--	--	--	--	--	--	--	--	
08/25/93	81.29	9.45	0.00	71.84	-0.19	640	--	100	1.1	100	22	--	--	
09/22/93	81.29	9.63	0.00	71.66	-0.18	--	--	--	--	--	--	--	--	
10/28/93	81.29	9.62	0.00	71.67	0.01	--	--	--	--	--	--	--	--	
11/30/93	81.29	9.40	0.00	71.89	0.22	200	--	28	ND	17	8.1	--	--	
12/21/93	81.48	9.10	0.00	72.38	0.49	--	--	--	--	--	--	--	--	
02/16/94	81.29	9.21	0.00	72.08	-0.30	190	--	11	0.98	21	6.6	--	--	
05/31/94	81.29	9.11	0.00	72.18	0.10	1100	--	190	ND	100	58	--	--	
08/31/94	81.29	10.01	0.00	71.28	-0.90	400	--	17	0.94	14	5.2	--	--	
09/27/94	81.29	10.09	0.00	71.20	-0.08	--	--	--	--	--	--	--	--	
10/11/94	81.29	11.50	0.00	69.79	-1.41	--	--	--	--	--	--	--	--	
11/10/94	81.29	9.21	0.00	72.08	2.29	7700	--	1800	280	460	1300	--	--	
02/07/95	81.29	7.66	0.00	73.63	1.55	540	--	47	ND	17	2.5	--	--	
05/03/95	81.29	8.29	0.00	73.00	-0.63	160	--	8.3	0.52	1.5	3.7	--	--	
08/03/95	81.29	8.60	0.00	72.69	-0.31	57	--	2.0	ND	ND	ND	--	--	
08/19/95	81.29	--	0.00	--	--	--	--	--	--	--	--	--	--	
11/07/95	81.29	10.28	0.00	71.01	--	ND	--	0.71	ND	ND	ND	0.86	--	
05/06/96	81.29	8.70	0.00	72.59	1.58	1200	--	12	11	15	36	ND	--	
11/05/96	81.29	10.00	0.00	71.29	-1.30	700	--	32	0.71	1.8	1.3	6.5	--	
05/15/97	81.29	9.37	0.00	71.92	0.63	51	--	ND	ND	ND	ND	ND	--	
11/12/97	81.29	8.92	0.00	72.37	0.45	74	--	1.7	ND	ND	ND	ND	--	
05/04/98	81.29	9.48	0.00	71.81	-0.56	ND	--	ND	ND	ND	ND	ND	--	
11/11/98	81.29	9.13	0.00	72.16	0.35	ND	--	0.63	ND	ND	ND	ND	--	

Table 2
HISTORIC FLUID LEVELS AND SELECTED ANALYTICAL RESULTS
November 1989 Through June 2008
76 Station 0746

Date Sampled	TOC Elevation (feet)	Depth to Water (feet)	LPH Thickness (feet)	Ground-water Elevation (feet)	Change in Elevation (feet)	TPH-G (8015M) (µg/l)	TPH-G (GC/MS) (µg/l)	Benzene (µg/l)	Toluene (µg/l)	Ethylbenzene (µg/l)	Total Xylenes (µg/l)	MTBE (8021B) (µg/l)	MTBE (8260B) (µg/l)	Comments
MW-4 continued														
05/20/99	81.29	8.41	0.00	72.88	0.72	ND	--	ND	ND	ND	ND	ND	--	
11/15/99	81.29	9.68	0.00	71.61	-1.27	ND	--	ND	ND	ND	ND	ND	--	
05/22/00	81.29	8.60	0.00	72.69	1.08	ND	--	ND	ND	ND	ND	ND	--	
11/22/00	81.29	8.91	0.00	72.38	-0.31	ND	--	ND	ND	ND	ND	ND	--	
05/15/01	81.29	8.66	0.00	72.63	0.25	ND	--	ND	1.10	ND	1.16	ND	--	
11/23/01	81.29	8.84	0.00	72.45	-0.18	ND<50	--	ND<0.50	ND<0.50	ND<0.50	ND<0.50	ND<5.0	--	
05/24/02	81.29	7.93	0.00	73.36	0.91	ND<50	--	ND<0.50	ND<0.50	ND<0.50	ND<0.50	9.6	3.5	
11/29/02	81.29	9.34	0.00	71.95	-1.41	ND<50	--	ND<0.50	ND<0.50	ND<0.50	ND<1.0	--	2.6	
05/15/03	81.29	7.87	0.00	73.42	1.47	ND<50	--	ND<0.50	ND<0.50	ND<0.50	ND<1.0	--	ND<2.0	
11/04/03	81.48	9.45	0.00	72.03	-1.39	--	61	ND<0.50	ND<0.50	ND<0.50	ND<1.0	--	ND<2.0	
05/24/04	81.48	8.49	0.00	72.99	0.96	--	ND<50	ND<0.50	ND<0.50	ND<0.50	ND<1.0	--	ND<0.50	
11/29/04	81.48	9.01	0.00	72.47	-0.52	--	120	ND<0.50	ND<0.50	0.52	ND<1.0	--	0.55	
06/24/05	81.48	7.81	0.00	73.67	1.20	--	90	ND<0.50	ND<0.50	ND<0.50	ND<1.0	--	ND<0.50	
12/15/05	81.48	8.73	0.00	72.75	-0.92	--	170	ND<0.50	ND<0.50	ND<0.50	ND<1.0	--	0.65	
06/14/06	81.48	7.43	0.00	74.05	1.30	--	ND<50	ND<0.50	ND<0.50	ND<0.50	ND<1.0	--	ND<0.50	
12/21/06	--	7.04	0.00	--	--	--	62	ND<0.50	ND<0.50	ND<0.50	ND<0.50	--	0.67	Casing elevation modified on 6-21-06
06/28/07	--	11.49	0.00	--	--	--	ND<50	ND<0.50	ND<0.50	ND<0.50	ND<0.50	--	0.61	
12/13/07	--	11.79	0.00	--	--	--	ND<50	ND<0.50	ND<0.50	ND<0.50	ND<1.0	--	0.62	
06/09/08	--	12.24	0.00	--	--	--	ND<50	ND<0.50	ND<0.50	ND<0.50	ND<1.0	--	0.99	
MW-5														
02/15/90	--	--	--	--	--	24000	--	1500	1700	260	3600	--	--	
08/16/90	--	--	--	--	--	16000	--	1400	1900	2800	660	--	--	
11/07/90	--	--	--	--	--	20000	--	640	1100	670	3000	--	--	

Table 2
HISTORIC FLUID LEVELS AND SELECTED ANALYTICAL RESULTS
November 1989 Through June 2008
76 Station 0746

Date Sampled	TOC Elevation (feet)	Depth to Water (feet)	LPH Thickness (feet)	Ground-water Elevation (feet)	Change in Elevation (feet)	TPH-G (8015M) (µg/l)	TPH-G (GC/MS) (µg/l)	Benzene (µg/l)	Toluene (µg/l)	Ethyl-benzene (µg/l)	Total Xylenes (µg/l)	MTBE (8021B) (µg/l)	MTBE (8260B) (µg/l)	Comments
MW-5 continued														
02/25/91	--	--	--	--	--	25000	--	950	1300	900	3500	--	--	
05/28/91	--	--	--	--	--	24000	--	2300	3400	1300	6000	--	--	
08/28/91	--	--	--	--	--	--	--	--	--	--	--	--	--	Not sampled - presence of free product
11/19/91	--	--	--	--	--	--	--	--	--	--	--	--	--	Not sampled - presence of free product
02/06/92	--	--	--	--	--	--	--	--	--	--	--	--	--	Not sampled - presence of free product
05/23/92	--	--	--	--	--	--	--	--	--	--	--	--	--	Not sampled - presence of free product
08/26/92	--	--	--	--	--	--	--	--	--	--	--	--	--	Not sampled - presence of free product
11/20/92	--	--	--	--	--	--	--	--	--	--	--	--	--	Not sampled - presence of free product
12/04/92	81.59	10.03	0.08	71.62	--	--	--	--	--	--	--	--	--	
12/21/92	81.59	9.50	0.01	72.10	0.48	--	--	--	--	--	--	--	--	
01/09/93	81.59	8.22	0.00	73.37	1.27	--	--	--	--	--	--	--	--	
01/30/93	81.59	8.58	0.00	73.01	-0.36	--	--	--	--	--	--	--	--	Trace
02/10/93	81.59	8.68	0.00	72.91	-0.10	--	--	--	--	--	--	--	--	Trace
02/24/93	81.59	7.91	0.01	73.69	0.78	--	--	--	--	--	--	--	--	Not sampled - presence of free product
03/09/93	81.59	8.87	0.01	72.73	-0.96	--	--	--	--	--	--	--	--	
03/22/93	81.59	8.46	0.01	73.14	0.41	--	--	--	--	--	--	--	--	
04/08/93	81.59	8.84	0.01	72.76	-0.38	--	--	--	--	--	--	--	--	
04/28/93	81.59	9.14	0.02	72.46	-0.29	--	--	--	--	--	--	--	--	
05/12/93	81.59	9.28	0.02	72.32	-0.14	--	--	--	--	--	--	--	--	

Table 2
HISTORIC FLUID LEVELS AND SELECTED ANALYTICAL RESULTS
November 1989 Through June 2008
76 Station 0746

Date Sampled	TOC Elevation (feet)	Depth to Water (feet)	LPH Thickness (feet)	Ground-water Elevation (feet)	Change in Elevation (feet)	TPH-G (8015M) (µg/l)	TPH-G (GC/MS) (µg/l)	Benzene (µg/l)	Toluene (µg/l)	Ethyl-benzene (µg/l)	Total Xylenes (µg/l)	MTBE (8021B) (µg/l)	MTBE (8260B) (µg/l)	Comments
MW-5 continued														
05/25/93	81.59	9.63	0.13	72.06	-0.27	--	--	--	--	--	--	--	--	Not sampled - presence of free product
06/07/93	81.38	9.75	0.01	71.64	-0.42	--	--	--	--	--	--	--	--	
06/23/93	81.38	9.32	0.03	72.08	0.44	--	--	--	--	--	--	--	--	
07/08/93	81.38	9.48	0.04	71.93	-0.15	--	--	--	--	--	--	--	--	
07/22/93	81.38	9.73	0.16	71.77	-0.16	--	--	--	--	--	--	--	--	
08/11/93	81.38	9.84	0.04	71.57	-0.20	--	--	--	--	--	--	--	--	
08/25/93	81.38	9.81	0.02	71.58	0.02	--	--	--	--	--	--	--	--	Not sampled - presence of free product
09/08/93	81.38	10.09	0.03	71.31	-0.27	--	--	--	--	--	--	--	--	
09/22/93	81.38	10.01	0.05	71.41	0.10	--	--	--	--	--	--	--	--	
10/07/93	81.38	9.94	0.03	71.46	0.06	--	--	--	--	--	--	--	--	
10/28/93	81.38	10.04	0.02	71.35	-0.11	--	--	--	--	--	--	--	--	
11/12/93	81.38	9.79	0.00	71.59	0.24	--	--	--	--	--	--	--	--	
11/30/93	81.38	9.62	0.00	71.76	0.17	--	--	--	--	--	--	--	--	Not sampled - presence of free product
02/16/94	81.38	8.95	0.02	72.44	0.69	--	--	--	--	--	--	--	--	Not sampled - presence of free product
05/31/94	81.38	9.63	0.00	71.75	-0.69	43000	--	1500	1200	1600	6700	--	--	
08/31/94	81.38	10.25	0.02	71.14	-0.61	--	--	--	--	--	--	--	--	Not sampled - presence of free product
09/27/94	81.38	10.38	0.00	71.00	-0.14	--	--	--	--	--	--	--	--	
10/11/94	81.38	10.45	0.02	70.94	-0.06	--	--	--	--	--	--	--	--	
11/10/94	81.38	7.54	0.08	73.90	2.95	--	--	--	--	--	--	--	--	Not sampled - presence of free product
02/07/95	81.38	8.10	0.00	73.28	-0.62	25000	--	1400	740	990	3000	--	--	

Table 2
HISTORIC FLUID LEVELS AND SELECTED ANALYTICAL RESULTS
November 1989 Through June 2008
76 Station 0746

Date Sampled	TOC Elevation (feet)	Depth to Water (feet)	LPH Thickness (feet)	Ground-water Elevation (feet)	Change in Elevation (feet)	TPH-G (8015M) (µg/l)	TPH-G (GC/MS) (µg/l)	Benzene (µg/l)	Toluene (µg/l)	Ethyl-benzene (µg/l)	Total Xylenes (µg/l)	MTBE (8021B) (µg/l)	MTBE (8260B) (µg/l)	Comments
MW-5 continued														
03/14/95	81.38	7.04	0.00	74.34	1.06	--	--	--	--	--	--	--	--	
05/03/95	81.38	7.98	0.00	73.40	-0.94	12000	--	680	160	600	1800	--	--	
08/03/95	81.38	9.25	0.00	72.13	-1.27	23000	--	940	280	810	2700	--	--	
08/19/95	81.38	--	0.00	--	--	--	--	--	--	--	--	--	--	
11/07/95	81.38	10.00	0.00	71.38	--	40000	--	510	280	1000	5700	630	--	
05/06/96	81.38	9.03	0.00	72.35	0.97	13000	--	200	ND	180	610	170	--	Sheen
11/05/96	81.38	10.41	0.00	70.97	-1.38	35000	--	1800	ND	1300	4900	580	--	
05/15/97	81.38	9.41	0.00	71.97	1.00	10000	--	490	ND	ND	1300	ND	--	Sheen
11/12/97	81.38	9.27	0.00	72.11	0.14	100	--	5.1	ND	ND	ND	74	--	
05/04/98	81.38	9.18	0.00	72.20	0.09	39000	--	1600	230	1000	3200	ND	--	
11/11/98	81.38	9.23	0.37	72.43	0.23	--	--	--	--	--	--	--	--	Not sampled - presence of free product
02/22/99	81.38	7.69	0.25	73.88	1.45	--	--	--	--	--	--	--	--	
04/02/99	81.38	8.19	0.28	73.40	-0.48	--	--	--	--	--	--	--	--	
05/04/99	81.38	8.44	0.01	72.95	-0.45	--	--	--	--	--	--	--	--	
05/20/99	81.38	8.73	0.04	72.68	-0.27	--	--	--	--	--	--	--	--	
06/29/99	81.38	8.91	0.05	72.51	-0.17	--	--	--	--	--	--	--	--	
07/29/99	81.38	9.12	0.07	72.31	-0.20	--	--	--	--	--	--	--	--	
08/24/99	81.38	9.37	0.09	72.08	-0.24	--	--	--	--	--	--	--	--	
09/27/99	81.38	9.51	0.06	71.91	-0.16	--	--	--	--	--	--	--	--	
10/28/99	81.38	--	0.05	--	--	--	--	--	--	--	--	--	--	
11/15/99	81.38	9.29	0.00	72.09	--	--	--	--	--	--	--	--	--	Sheen
12/20/99	81.38	9.14	0.00	72.24	0.15	--	--	--	--	--	--	--	--	
01/20/00	81.38	9.08	0.00	72.30	0.06	--	--	--	--	--	--	--	--	

Table 2
HISTORIC FLUID LEVELS AND SELECTED ANALYTICAL RESULTS
November 1989 Through June 2008
76 Station 0746

Date Sampled	TOC Elevation (feet)	Depth to Water (feet)	LPH Thickness (feet)	Ground-water Elevation (feet)	Change in Elevation (feet)	TPH-G (8015M) (µg/l)	TPH-G (GC/MS) (µg/l)	Benzene (µg/l)	Toluene (µg/l)	Ethylbenzene (µg/l)	Total Xylenes (µg/l)	MTBE (8021B) (µg/l)	MTBE (8260B) (µg/l)	Comments
MW-5 continued														
02/26/00	81.38	8.69	0.00	72.69	0.39	--	--	--	--	--	--	--	--	
03/31/00	81.38	8.48	0.00	72.90	0.21	--	--	--	--	--	--	--	--	
04/13/00	81.38	8.66	0.00	72.72	-0.18	--	--	--	--	--	--	--	--	
05/22/00	81.38	9.06	0.00	72.32	-0.40	240000	--	33000	5000	18000	59000	640	21	
11/22/00	81.38	9.24	0.67	72.64	0.32	--	--	--	--	--	--	--	--	Not sampled - presence of free product
02/14/01	81.38	7.63	0.33	74.00	1.35	--	--	--	--	--	--	--	--	
03/28/01	81.38	8.82	0.00	72.56	-1.44	--	--	--	--	--	--	--	--	
04/28/01	81.38	8.66	0.00	72.72	0.16	--	--	--	--	--	--	--	--	
05/15/01	81.38	8.97	0.00	72.41	-0.31	--	--	--	--	--	--	--	--	
06/29/01	81.38	8.73	0.00	72.65	0.24	--	--	--	--	--	--	--	--	
07/17/01	81.38	8.92	0.02	72.47	-0.17	--	--	--	--	--	--	--	--	
08/30/01	81.38	8.85	0.00	72.53	0.06	--	--	--	--	--	--	--	--	
09/24/01	81.38	8.89	0.00	72.49	-0.04	--	--	--	--	--	--	--	--	
10/15/01	81.38	9.11	0.03	72.29	-0.20	--	--	--	--	--	--	--	--	
11/23/01	81.38	8.77	0.00	72.61	0.32	29000	--	3900	450	1400	3500	ND<500	--	
12/10/01	81.38	8.75	0.00	72.63	0.02	--	--	--	--	--	--	--	--	
01/14/02	81.38	8.26	0.00	73.12	0.49	--	--	--	--	--	--	--	--	
02/22/02	81.38	6.30	0.00	75.08	1.96	--	--	--	--	--	--	--	--	
03/11/02	81.38	6.47	0.00	74.91	-0.17	--	--	--	--	--	--	--	--	
04/15/02	81.38	6.56	0.00	74.82	-0.09	--	--	--	--	--	--	--	--	
05/24/02	81.38	8.32	0.15	73.17	-1.65	--	--	--	--	--	--	--	--	Not sampled - presence of free product
06/17/02	81.38	8.41	0.20	73.12	-0.05	--	--	--	--	--	--	--	--	

Table 2
HISTORIC FLUID LEVELS AND SELECTED ANALYTICAL RESULTS
November 1989 Through June 2008
76 Station 0746

Date Sampled	TOC Elevation (feet)	Depth to Water (feet)	LPH Thickness (feet)	Ground-water Elevation (feet)	Change in Elevation (feet)	TPH-G (8015M) (µg/l)	TPH-G (GC/MS) (µg/l)	Benzene (µg/l)	Toluene (µg/l)	Ethyl-benzene (µg/l)	Total Xylenes (µg/l)	MTBE (8021B) (µg/l)	MTBE (8260B) (µg/l)	Comments
MW-5 continued														
07/15/02	81.38	8.63	0.20	72.90	-0.22	--	--	--	--	--	--	--	--	
08/19/02	81.38	8.76	0.31	72.85	-0.05	--	--	--	--	--	--	--	--	
09/05/02	81.38	8.73	0.16	72.77	-0.08	--	--	--	--	--	--	--	--	
10/07/02	81.38	8.79	0.09	72.66	-0.11	--	--	--	--	--	--	--	--	
11/29/02	81.38	9.18	0.05	72.24	-0.42	--	--	--	--	--	--	--	--	Not sampled - presence of free product
12/12/02	81.38	9.12	0.04	72.29	0.05	--	--	--	--	--	--	--	--	
01/06/03	81.38	9.05	0.03	72.35	0.06	--	--	--	--	--	--	--	--	
02/12/03	81.38	8.87	0.04	72.54	0.19	--	--	--	--	--	--	--	--	
03/13/03	81.38	8.25	0.03	73.15	0.61	--	--	--	--	--	--	--	--	
04/07/03	81.38	8.31	0.02	73.08	-0.07	--	--	--	--	--	--	--	--	
05/15/03	81.38	8.58	0.03	72.82	-0.26	--	--	--	--	--	--	--	--	Not sampled - presence of free product
06/12/03	81.38	8.63	0.02	72.76	-0.06	--	--	--	--	--	--	--	--	
07/07/03	81.38	8.59	0.02	72.80	0.04	--	--	--	--	--	--	--	--	
08/14/03	81.38	8.65	0.03	72.75	-0.05	--	--	--	--	--	--	--	--	
09/12/03	81.38	8.82	0.03	72.58	-0.17	--	--	--	--	--	--	--	--	
11/04/03	81.38	9.90	0.25	71.67	-0.92	--	--	--	--	--	--	--	--	
05/24/04	81.38	9.33	0.25	72.24	0.57	--	--	--	--	--	--	--	--	
11/29/04	81.38	9.16	0.21	72.38	0.14	--	--	--	--	--	--	--	--	LPH in well
06/24/05	81.38	8.41	0.00	72.97	0.59	--	53000	560	230	1600	5100	--	82	
12/15/05	81.38	8.96	0.00	72.42	-0.55	--	27000	130	ND<25	560	1800	--	120	
06/14/06	81.38	8.41	0.00	72.97	0.55	--	11000	110	ND<12	360	640	--	48	
12/21/06	81.38	9.65	0.00	71.73	-1.24	--	78000	490	43	1400	4300	--	96	

Table 2
HISTORIC FLUID LEVELS AND SELECTED ANALYTICAL RESULTS
November 1989 Through June 2008
76 Station 0746

Date Sampled	TOC Elevation (feet)	Depth to Water (feet)	LPH Thickness (feet)	Ground-water Elevation (feet)	Change in Elevation (feet)	TPH-G (8015M) (µg/l)	TPH-G (GC/MS) (µg/l)	Benzene (µg/l)	Toluene (µg/l)	Ethyl-benzene (µg/l)	Total Xylenes (µg/l)	MTBE (8021B) (µg/l)	MTBE (8260B) (µg/l)	Comments
MW-5 continued														
06/28/07	81.38	9.99	0.29	71.61	-0.12	--	--	--	--	--	--	--	--	LPH in well
12/13/07	81.38	10.12	0.17	71.39	-0.22	--	--	--	--	--	--	--	--	LPH in well
06/09/08	81.38	10.12	0.17	71.39	0.00	--	--	--	--	--	--	--	--	LPH in well
MW-6														
11/07/90	--	--	--	--	--	ND	--	ND	ND	ND	ND	--	--	
02/25/91	--	--	--	--	--	ND	--	0.37	0.4	0.35	1.5	--	--	
05/28/91	--	--	--	--	--	ND	--	ND	ND	ND	0.42	--	--	
08/28/91	--	--	--	--	--	ND	--	ND	ND	ND	ND	--	--	
11/19/91	--	--	--	--	--	ND	--	ND	ND	ND	ND	--	--	
02/06/92	--	--	--	--	--	ND	--	ND	ND	ND	ND	--	--	
05/23/92	--	--	--	--	--	ND	--	ND	ND	ND	ND	--	--	
08/26/92	--	--	--	--	--	ND	--	ND	ND	ND	ND	--	--	
11/20/92	--	--	--	--	--	ND	--	ND	ND	ND	ND	--	--	
12/21/92	80.47	7.71	0.00	72.76	--	--	--	--	--	--	--	--	--	
01/30/93	80.47	7.25	0.00	73.22	0.46	--	--	--	--	--	--	--	--	
02/24/93	80.47	6.74	0.00	73.73	0.51	ND	--	ND	ND	ND	ND	--	--	
03/22/93	80.47	5.85	0.00	74.62	0.89	--	--	--	--	--	--	--	--	
04/28/93	80.47	7.58	0.00	72.89	-1.73	--	--	--	--	--	--	--	--	
05/25/93	80.47	7.48	0.00	72.99	0.10	ND	--	ND	ND	ND	ND	--	--	
06/23/93	79.94	7.34	0.00	72.60	-0.39	--	--	--	--	--	--	--	--	
07/22/93	79.94	7.53	0.00	72.41	-0.19	--	--	--	--	--	--	--	--	
08/25/93	79.94	7.66	0.00	72.28	-0.13	ND	--	ND	ND	ND	ND	--	--	
09/22/93	79.94	7.76	0.00	72.18	-0.10	--	--	--	--	--	--	--	--	
10/28/93	79.94	8.30	0.00	71.64	-0.54	--	--	--	--	--	--	--	--	

Table 2
HISTORIC FLUID LEVELS AND SELECTED ANALYTICAL RESULTS
November 1989 Through June 2008
76 Station 0746

Date Sampled	TOC Elevation (feet)	Depth to Water (feet)	LPH Thickness (feet)	Ground-water Elevation (feet)	Change in Elevation (feet)	TPH-G (8015M) (µg/l)	TPH-G (GC/MS) (µg/l)	Benzene (µg/l)	Toluene (µg/l)	Ethyl-benzene (µg/l)	Total Xylenes (µg/l)	MTBE (8021B) (µg/l)	MTBE (8260B) (µg/l)	Comments
MW-6 continued														
11/30/93	79.94	7.40	0.00	72.54	0.90	--	--	--	--	--	--	--	--	
02/16/94	79.94	7.13	0.00	72.81	0.27	ND	--	ND	ND	ND	ND	--	--	
05/31/94	79.94	7.49	0.00	72.45	-0.36	--	--	--	--	--	--	--	--	
08/31/94	79.94	7.93	0.00	72.01	-0.44	ND	--	ND	1.5	ND	1.6	--	--	
09/27/94	79.94	8.03	0.00	71.91	-0.10	--	--	--	--	--	--	--	--	
10/11/94	79.94	8.05	0.00	71.89	-0.02	--	--	--	--	--	--	--	--	
11/10/94	79.94	6.12	0.00	73.82	1.93	--	--	--	--	--	--	--	--	
02/07/95	79.94	6.65	0.00	73.29	-0.53	ND	--	ND	ND	ND	ND	--	--	
05/03/95	79.94	6.47	0.00	73.47	0.18	ND	--	ND	ND	ND	1.0	--	--	
08/03/95	79.94	7.28	0.00	72.66	-0.81	--	--	--	--	--	--	--	--	
11/07/95	79.94	7.98	0.00	71.96	-0.70	ND	--	ND	ND	ND	ND	--	--	
05/06/96	79.94	7.80	0.00	72.14	0.18	--	--	--	--	--	--	--	--	
11/05/96	79.94	7.63	0.00	72.31	0.17	--	--	--	--	--	--	--	--	
05/15/97	79.94	7.41	0.00	72.53	0.22	--	--	--	--	--	--	--	--	
11/12/97	79.94	7.51	0.00	72.43	-0.10	--	--	--	--	--	--	--	--	
05/04/98	79.94	7.15	0.00	72.79	0.36	--	--	--	--	--	--	--	--	
11/11/98	79.94	7.04	0.00	72.90	0.11	--	--	--	--	--	--	--	--	
05/20/99	79.94	7.00	0.00	72.94	0.04	--	--	--	--	--	--	--	--	
11/15/99	79.94	7.42	0.00	72.52	-0.42	--	--	--	--	--	--	--	--	
05/22/00	79.94	7.24	0.00	72.70	0.18	--	--	--	--	--	--	--	--	
11/22/00	79.94	7.40	0.00	72.54	-0.16	--	--	--	--	--	--	--	--	
05/15/01	79.94	7.12	0.00	72.82	0.28	--	--	--	--	--	--	--	--	
11/23/01	79.94	7.19	0.00	72.75	-0.07	--	--	--	--	--	--	--	--	
05/24/02	79.94	6.54	0.00	73.40	0.65	--	--	--	--	--	--	--	--	

Table 2
HISTORIC FLUID LEVELS AND SELECTED ANALYTICAL RESULTS
November 1989 Through June 2008
76 Station 0746

Date Sampled	TOC Elevation (feet)	Depth to Water (feet)	LPH Thickness (feet)	Ground-water Elevation (feet)	Change in Elevation (feet)	TPH-G (8015M) (µg/l)	TPH-G (GC/MS) (µg/l)	Benzene (µg/l)	Toluene (µg/l)	Ethylbenzene (µg/l)	Total Xylenes (µg/l)	MTBE (8021B) (µg/l)	MTBE (8260B) (µg/l)	Comments
MW-6 continued														
11/29/02	79.94	7.26	0.00	72.68	-0.72	--	--	--	--	--	--	--	--	
05/15/03	79.94	6.26	0.00	73.68	1.00	--	--	--	--	--	--	--	--	
11/04/03	79.94	7.80	0.00	72.14	-1.54	--	ND<50	ND<0.50	ND<0.50	ND<0.50	ND<1.0	--	2.4	
05/24/04	79.94	7.54	0.00	72.40	0.26	--	ND<50	ND<0.50	ND<0.50	ND<0.50	ND<1.0	--	2.8	
11/29/04	79.94	7.01	0.00	72.93	0.53	--	ND<50	ND<0.50	ND<0.50	ND<0.50	ND<1.0	--	4.8	
06/24/05	79.94	7.68	0.00	72.26	-0.67	--	ND<50	ND<0.50	ND<0.50	ND<0.50	ND<1.0	--	0.47	
12/15/05	79.94	7.49	0.00	72.45	0.19	--	ND<50	ND<0.50	ND<0.50	ND<0.50	ND<1.0	--	0.88	
06/14/06	79.94	6.45	0.00	73.49	1.04	--	ND<50	ND<0.50	ND<0.50	ND<0.50	ND<1.0	--	3.0	
12/21/06	79.94	6.91	0.00	73.03	-0.46	--	ND<50	ND<0.50	ND<0.50	ND<0.50	ND<0.50	--	1.0	
06/28/07	79.94	7.46	0.00	72.48	-0.55	--	ND<50	ND<0.50	ND<0.50	ND<0.50	ND<0.50	--	1.2	
12/13/07	79.94	7.41	0.00	72.53	0.05	--	ND<50	ND<0.50	ND<0.50	ND<0.50	ND<1.0	--	0.64	
06/09/08	79.94	8.20	0.00	71.74	-0.79	--	ND<50	ND<0.50	ND<0.50	ND<0.50	ND<1.0	--	0.65	
MW-7														
11/07/90	--	--	--	--	--	ND	--	ND	ND	ND	ND	--	--	
02/25/91	--	--	--	--	--	70	--	ND	ND	ND	0.52	--	--	
05/28/91	--	--	--	--	--	39	--	ND	ND	ND	0.73	--	--	
08/28/91	--	--	--	--	--	ND	--	ND	ND	ND	ND	--	--	
11/19/91	--	--	--	--	--	32	--	ND	ND	ND	ND	--	--	
02/06/92	--	--	--	--	--	ND	--	ND	ND	ND	ND	--	--	
05/23/92	--	--	--	--	--	ND	--	ND	ND	ND	ND	--	--	
08/26/92	--	--	--	--	--	ND	--	ND	ND	0.73	ND	--	--	
11/20/92	--	--	--	--	--	ND	--	ND	ND	ND	ND	--	--	
12/21/92	81.83	8.42	0.00	73.41	--	--	--	--	--	--	--	--	--	
01/30/93	81.83	8.21	0.00	73.62	0.21	--	--	--	--	--	--	--	--	

Table 2
HISTORIC FLUID LEVELS AND SELECTED ANALYTICAL RESULTS
November 1989 Through June 2008
76 Station 0746

Date Sampled	TOC Elevation (feet)	Depth to Water (feet)	LPH Thickness (feet)	Ground-water Elevation (feet)	Change in Elevation (feet)	TPH-G (8015M) (µg/l)	TPH-G (GC/MS) (µg/l)	Benzene (µg/l)	Toluene (µg/l)	Ethyl-benzene (µg/l)	Total Xylenes (µg/l)	MTBE (8021B) (µg/l)	MTBE (8260B) (µg/l)	Comments
MW-7 continued														
02/24/93	81.83	7.85	0.00	73.98	0.36	ND	--	ND	ND	ND	ND	--	--	
03/22/93	81.83	6.97	0.00	74.86	0.88	--	--	--	--	--	--	--	--	
04/28/93	81.83	8.39	0.00	73.44	-1.42	--	--	--	--	--	--	--	--	
05/25/93	81.83	8.43	0.00	73.40	-0.04	ND	--	ND	ND	ND	ND	--	--	
06/23/93	81.64	8.47	0.00	73.17	-0.23	--	--	--	--	--	--	--	--	
07/22/93	81.64	8.83	0.00	72.81	-0.36	--	--	--	--	--	--	--	--	
08/25/93	81.64	8.81	0.00	72.83	0.02	ND	--	ND	ND	ND	ND	--	--	
09/22/93	81.64	8.96	0.00	72.68	-0.15	--	--	--	--	--	--	--	--	
10/28/93	81.64	8.98	0.00	72.66	-0.02	--	--	--	--	--	--	--	--	
11/30/93	81.64	8.65	0.00	72.99	0.33	--	--	--	--	--	--	--	--	
02/16/94	81.64	8.36	0.00	73.28	0.29	ND	--	ND	ND	ND	0.7	--	--	
05/31/94	81.64	8.67	0.00	72.97	-0.31	--	--	--	--	--	--	--	--	
08/31/94	81.64	9.12	0.00	72.52	-0.45	ND	--	ND	0.8	ND	0.75	--	--	
09/27/94	81.64	9.22	0.00	72.42	-0.10	--	--	--	--	--	--	--	--	
10/11/94	81.64	9.23	0.00	72.41	-0.01	--	--	--	--	--	--	--	--	
11/10/94	81.64	7.66	0.00	73.98	1.57	--	--	--	--	--	--	--	--	
02/07/95	81.64	7.88	0.00	73.76	-0.22	ND	--	ND	ND	ND	ND	--	--	
05/03/95	81.64	7.71	0.00	73.93	0.17	ND	--	ND	ND	ND	1.0	--	--	
08/03/95	81.64	8.40	0.00	73.24	-0.69	--	--	--	--	--	--	--	--	
11/07/95	81.64	8.95	0.00	72.69	-0.55	ND	--	ND	ND	ND	ND	--	--	
05/06/96	81.64	8.15	0.00	73.49	0.80	--	--	--	--	--	--	--	--	
11/05/96	81.64	8.67	0.00	72.97	-0.52	--	--	--	--	--	--	--	--	
05/15/97	81.64	8.47	0.00	73.17	0.20	--	--	--	--	--	--	--	--	
11/12/97	81.64	7.88	0.00	73.76	0.59	--	--	--	--	--	--	--	--	

Sampled semi-annually

Table 2
HISTORIC FLUID LEVELS AND SELECTED ANALYTICAL RESULTS
November 1989 Through June 2008
76 Station 0746

Date Sampled	TOC Elevation (feet)	Depth to Water (feet)	LPH Thickness (feet)	Ground-water Elevation (feet)	Change in Elevation (feet)	TPH-G (8015M) (µg/l)	TPH-G (GC/MS) (µg/l)	Benzene (µg/l)	Toluene (µg/l)	Ethyl-benzene (µg/l)	Total Xylenes (µg/l)	MTBE (8021B) (µg/l)	MTBE (8260B) (µg/l)	Comments
MW-7 continued														
05/04/98	81.64	7.93	0.00	73.71	-0.05	--	--	--	--	--	--	--	--	
11/11/98	81.64	8.20	0.00	73.44	-0.27	--	--	--	--	--	--	--	--	
05/20/99	81.64	8.04	0.00	73.60	0.16	--	--	--	--	--	--	--	--	
11/15/99	81.64	8.17	0.00	73.47	-0.13	--	--	--	--	--	--	--	--	
05/22/00	81.64	8.10	0.00	73.54	0.07	--	--	--	--	--	--	--	--	
11/22/00	81.64	8.30	0.00	73.34	-0.20	--	--	--	--	--	--	--	--	
05/15/01	81.64	8.09	0.00	73.55	0.21	--	--	--	--	--	--	--	--	
11/23/01	81.64	8.14	0.00	73.50	-0.05	--	--	--	--	--	--	--	--	
05/24/02	81.64	7.56	0.00	74.08	0.58	--	--	--	--	--	--	--	--	
11/29/02	81.64	8.23	0.00	73.41	-0.67	--	--	--	--	--	--	--	--	
05/15/03	81.64	7.25	0.00	74.39	0.98	--	--	--	--	--	--	--	--	
11/04/03	81.64	8.76	0.00	72.88	-1.51	--	70	ND<0.50	ND<0.50	ND<0.50	ND<1.0	--	ND<2.0	
05/24/04	81.64	8.32	0.00	73.32	0.44	--	ND<50	ND<0.50	ND<0.50	ND<0.50	ND<1.0	--	1.4	
11/29/04	81.64	8.21	0.00	73.43	0.11	--	62	ND<0.50	ND<0.50	ND<0.50	ND<1.0	--	3.6	
06/24/05	81.64	7.84	0.00	73.80	0.37	--	85	ND<0.50	ND<0.50	ND<0.50	ND<1.0	--	1.6	
12/15/05	81.64	8.15	0.00	73.49	-0.31	--	ND<50	ND<0.50	ND<0.50	ND<0.50	ND<1.0	--	0.72	
06/14/06	81.64	7.76	0.00	73.88	0.39	--	ND<50	ND<0.50	ND<0.50	ND<0.50	ND<1.0	--	ND<0.50	
12/21/06	--	7.64	0.00	--	--	--	ND<50	ND<0.50	ND<0.50	ND<0.50	ND<0.50	--	0.75	Casing elevation modified on 6-21-06
06/28/07	--	8.18	0.00	--	--	--	ND<50	ND<0.50	ND<0.50	ND<0.50	ND<0.50	--	0.51	
12/13/07	--	8.52	0.00	--	--	--	ND<50	ND<0.50	ND<0.50	ND<0.50	ND<1.0	--	0.58	
06/09/08	--	8.67	0.00	--	--	--	ND<50	ND<0.50	ND<0.50	ND<0.50	ND<1.0	--	0.54	
MW-8														
11/07/90	--	--	--	--	--	4700	--	28	38	86	7200	--	--	

Table 2
HISTORIC FLUID LEVELS AND SELECTED ANALYTICAL RESULTS
November 1989 Through June 2008
76 Station 0746

Date Sampled	TOC Elevation (feet)	Depth to Water (feet)	LPH Thickness (feet)	Ground-water Elevation (feet)	Change in Elevation (feet)	TPH-G (8015M) (µg/l)	TPH-G (GC/MS) (µg/l)	Benzene (µg/l)	Toluene (µg/l)	Ethyl-benzene (µg/l)	Total Xylenes (µg/l)	MTBE (8021B) (µg/l)	MTBE (8260B) (µg/l)	Comments
MW-8 continued														
02/25/91	--	--	--	--	--	5300	--	17	6.1	53	300	--	--	
05/28/91	--	--	--	--	--	4800	--	4.2	1.3	5.1	170	--	--	
08/28/91	--	--	--	--	--	1800	--	3.2	1.9	19	74	--	--	
11/19/91	--	--	--	--	--	1600	--	8.1	1.8	19	52	--	--	
02/06/92	--	--	--	--	--	2600	--	4.1	7.0	31	93	--	--	
05/23/92	--	--	--	--	--	2100	--	8.6	1.6	1.7	28	--	--	
08/26/92	--	--	--	--	--	1800	--	12	8.0	4.0	13	--	--	
11/20/92	--	--	--	--	--	--	--	--	--	--	--	--	--	Inaccessible
12/21/92	81.71	--	--	--	--	--	--	--	--	--	--	--	--	Inaccessible
01/09/93	81.71	--	--	--	--	--	--	--	--	--	--	--	--	Inaccessible
01/30/93	81.71	--	--	--	--	--	--	--	--	--	--	--	--	Inaccessible
02/10/93	81.71	--	--	--	--	--	--	--	--	--	--	--	--	Inaccessible
02/24/93	81.71	--	--	--	--	--	--	--	--	--	--	--	--	Inaccessible
03/09/93	81.71	--	--	--	--	--	--	--	--	--	--	--	--	Inaccessible
03/22/93	81.71	--	--	--	--	--	--	--	--	--	--	--	--	Inaccessible
04/08/93	81.71	--	--	--	--	--	--	--	--	--	--	--	--	Inaccessible
04/28/93	81.71	--	--	--	--	--	--	--	--	--	--	--	--	Inaccessible
05/12/93	81.71	--	--	--	--	--	--	--	--	--	--	--	--	Inaccessible
05/25/93	81.71	10.12	0.00	71.59	--	1200	--	5.4	ND	9.0	21	--	--	
06/07/93	81.41	9.98	0.00	71.43	-0.16	--	--	--	--	--	--	--	--	
06/23/93	81.41	10.36	0.00	71.05	-0.38	--	--	--	--	--	--	--	--	
07/08/93	81.41	10.52	0.00	70.89	-0.16	--	--	--	--	--	--	--	--	
07/22/93	81.41	--	--	--	--	--	--	--	--	--	--	--	--	Inaccessible
08/11/93	81.41	--	--	--	--	--	--	--	--	--	--	--	--	Inaccessible

Table 2
HISTORIC FLUID LEVELS AND SELECTED ANALYTICAL RESULTS
November 1989 Through June 2008
76 Station 0746

Date Sampled	TOC Elevation (feet)	Depth to Water (feet)	LPH Thickness (feet)	Ground-water Elevation (feet)	Change in Elevation (feet)	TPH-G (8015M) (µg/l)	TPH-G (GC/MS) (µg/l)	Benzene (µg/l)	Toluene (µg/l)	Ethylbenzene (µg/l)	Total Xylenes (µg/l)	MTBE (8021B) (µg/l)	MTBE (8260B) (µg/l)	Comments
MW-8 continued														
08/25/93	81.41	10.95	0.00	70.46	--	1800	--	11	17	8.9	29	--	--	
09/08/93	81.41	11.34	0.00	70.07	-0.39	--	--	--	--	--	--	--	--	
09/22/93	81.41	11.13	0.00	70.28	0.21	--	--	--	--	--	--	--	--	
10/07/93	81.41	10.96	0.00	70.45	0.17	--	--	--	--	--	--	--	--	
10/28/93	81.41	11.19	0.00	70.22	-0.23	--	--	--	--	--	--	--	--	
11/12/93	81.41	--	--	--	--	--	--	--	--	--	--	--	--	Inaccessible
11/30/93	81.41	10.42	0.00	70.99	--	3500	--	18	ND	ND	ND	--	--	
02/16/94	81.41	9.86	0.00	71.55	0.56	990	--	4.9	1.8	2.4	4.5	--	--	
05/31/94	81.41	10.61	0.00	70.80	-0.75	350	--	3.0	1.0	0.73	1.7	--	--	
08/31/94	81.41	11.37	0.00	70.04	-0.76	1800	--	ND	ND	ND	ND	--	--	
09/27/94	81.41	--	--	--	--	--	--	--	--	--	--	--	--	Inaccessible - parked over
10/11/94	81.41	11.50	0.00	69.91	--	--	--	--	--	--	--	--	--	
11/10/94	81.41	7.81	0.00	73.60	3.69	940	--	6.7	6.3	ND	16	--	--	
02/07/95	81.41	8.69	0.00	72.72	-0.88	230	--	1.4	0.95	0.9	1.1	--	--	
05/03/95	81.41	8.60	0.00	72.81	0.09	75	--	ND	ND	ND	1.0	--	--	
08/03/95	81.41	--	--	--	--	--	--	--	--	--	--	--	--	Inaccessible - parked over
11/07/95	81.41	11.05	0.00	70.36	--	210	--	1.3	1.2	ND	ND	--	--	
05/06/96	81.41	--	--	--	--	--	--	--	--	--	--	--	--	Inaccessible - parked over
11/05/96	81.41	--	--	--	--	--	--	--	--	--	--	--	--	Inaccessible - parked over
05/15/97	81.41	10.46	0.00	70.95	--	ND	--	ND	ND	ND	ND	43	--	
11/12/97	81.41	--	--	--	--	--	--	--	--	--	--	--	--	Inaccessible - parked over
05/04/98	81.41	--	--	--	--	--	--	--	--	--	--	--	--	Inaccessible - parked over
11/11/98	81.41	--	--	--	--	--	--	--	--	--	--	--	--	Inaccessible - parked over
05/20/99	81.41	9.75	0.00	71.66	--	ND	--	ND	ND	ND	ND	23	10	

Table 2
HISTORIC FLUID LEVELS AND SELECTED ANALYTICAL RESULTS
November 1989 Through June 2008
76 Station 0746

Date Sampled	TOC Elevation (feet)	Depth to Water (feet)	LPH Thickness (feet)	Ground-water Elevation (feet)	Change in Elevation (feet)	TPH-G (8015M) (µg/l)	TPH-G (GC/MS) (µg/l)	Benzene (µg/l)	Toluene (µg/l)	Ethylbenzene (µg/l)	Total Xylenes (µg/l)	MTBE (8021B) (µg/l)	MTBE (8260B) (µg/l)	Comments
MW-8 continued														
11/15/99	81.41	--	--	--	--	--	--	--	--	--	--	--	--	Inaccessible - parked over
05/22/00	81.41	9.80	0.00	71.61	--	ND	--	ND	1.9	ND	3.3	ND	--	
11/22/00	81.41	9.76	0.00	71.65	0.04	ND	--	ND	1.16	ND	1.22	ND	--	
05/15/01	81.41	9.87	0.00	71.54	-0.11	ND	--	ND	ND	ND	ND	ND	--	
11/23/01	81.41	9.92	0.00	71.49	-0.05	ND<50	--	ND<0.50	ND<0.50	ND<0.50	ND<0.50	ND<5.0	--	
05/24/02	81.41	9.26	0.00	72.15	0.66	ND<50	--	ND<0.50	ND<0.50	ND<0.50	ND<0.50	ND<5.0	--	
11/29/02	81.41	9.71	0.00	71.70	-0.45	ND<50	--	ND<0.50	ND<0.50	ND<0.50	ND<1.0	--	ND<2.0	
05/15/03	81.41	9.04	0.00	72.37	0.67	ND<50	--	ND<0.50	ND<0.50	ND<0.50	ND<1.0	--	ND<2.0	
11/04/03	81.41	10.20	0.00	71.21	-1.16	--	690	ND<1.0	ND<1.0	3.3	ND<2.0	--	190	
05/24/04	81.41	10.04	0.00	71.37	0.16	--	450	ND<2.5	ND<2.5	ND<2.5	ND<5.0	--	750	
11/29/04	81.41	9.88	0.00	71.53	0.16	--	1500	ND<10	ND<10	ND<10	ND<20	--	1600	
06/24/05	81.41	9.40	0.00	72.01	0.48	--	150	ND<0.50	ND<0.50	ND<0.50	ND<1.0	--	190	
12/15/05	81.41	10.01	0.00	71.40	-0.61	--	520	ND<0.50	ND<0.50	ND<0.50	ND<1.0	--	1000	
06/14/06	81.41	5.91	0.00	75.50	4.10	--	230	ND<0.50	ND<0.50	0.60	ND<1.0	--	39	
12/21/06	81.41	9.65	0.00	71.76	-3.74	--	260	2.5	ND<0.50	12	43	--	15	
06/28/07	81.41	11.10	0.00	70.31	-1.45	--	ND<50	ND<0.50	ND<0.50	ND<0.50	ND<0.50	--	8.4	
12/13/07	81.41	11.18	0.00	70.23	-0.08	--	ND<50	ND<0.50	ND<0.50	ND<0.50	ND<1.0	--	6.8	
06/09/08	81.41	11.25	0.00	70.16	-0.07	--	ND<50	ND<0.50	ND<0.50	ND<0.50	ND<1.0	--	6.5	
MW-9														
11/07/90	--	--	--	--	--	480	--	7.8	1.2	13	47	--	--	
02/25/91	--	--	--	--	--	390	--	13	1.1	2.8	14	--	--	
05/28/91	--	--	--	--	--	590	--	6.0	0.43	6.8	1.4	--	--	
08/28/91	--	--	--	--	--	450	--	17	0.9	13	14	--	--	
11/19/91	--	--	--	--	--	360	--	17	0.45	15	11	--	--	

Table 2
HISTORIC FLUID LEVELS AND SELECTED ANALYTICAL RESULTS
November 1989 Through June 2008
76 Station 0746

Date Sampled	TOC Elevation (feet)	Depth to Water (feet)	LPH Thickness (feet)	Ground-water Elevation (feet)	Change in Elevation (feet)	TPH-G (8015M) (µg/l)	TPH-G (GC/MS) (µg/l)	Benzene (µg/l)	Toluene (µg/l)	Ethyl-benzene (µg/l)	Total Xylenes (µg/l)	MTBE (8021B) (µg/l)	MTBE (8260B) (µg/l)	Comments
MW-9 continued														
02/06/92	--	--	--	--	--	660	--	41	1.0	33	15	--	--	
05/23/92	--	--	--	--	--	460	--	18	0.66	1.4	3.2	--	--	
08/26/92	--	--	--	--	--	250	--	13	ND	8.6	3.8	--	--	
11/20/92	--	--	--	--	--	--	--	--	--	--	--	--	--	Inaccessible
12/21/92	81.13	--	--	--	--	--	--	--	--	--	--	--	--	Inaccessible
01/30/93	81.13	--	--	--	--	--	--	--	--	--	--	--	--	Inaccessible
02/24/93	81.13	--	--	--	--	--	--	--	--	--	--	--	--	Inaccessible
03/22/93	81.13	--	--	--	--	--	--	--	--	--	--	--	--	Inaccessible
04/28/93	81.13	--	--	--	--	--	--	--	--	--	--	--	--	Inaccessible
05/25/93	81.13	11.50	0.00	69.63	--	160	--	6.1	ND	7.4	1.1	--	--	
06/23/93	80.53	9.78	0.00	70.75	1.12	--	--	--	--	--	--	--	--	
07/22/93	80.53	10.10	0.00	70.43	-0.32	--	--	--	--	--	--	--	--	
08/25/93	80.53	10.44	0.00	70.09	-0.34	220	--	10	ND	6.8	1.4	--	--	
09/22/93	80.53	10.64	0.00	69.89	-0.20	--	--	--	--	--	--	--	--	
10/28/93	80.53	10.68	0.00	69.85	-0.04	--	--	--	--	--	--	--	--	
11/30/93	80.53	9.87	0.00	70.66	0.81	200	--	5.6	ND	2.9	2.7	--	--	
02/16/94	80.53	9.21	0.00	71.32	0.66	250	--	5.1	1.3	4.4	1.5	--	--	
05/31/94	80.53	10.15	0.00	70.38	-0.94	360	--	7.8	0.97	4.6	2.2	--	--	
08/31/94	80.53	10.97	0.00	69.56	-0.82	650	--	7.7	2.8	4.4	5.0	59	--	
09/27/94	80.53	11.10	0.00	69.43	-0.13	--	--	--	--	--	--	--	--	
10/11/94	80.53	11.20	0.00	69.33	-0.10	--	--	--	--	--	--	--	--	
11/10/94	80.53	7.25	0.00	73.28	3.95	ND	--	ND	ND	ND	ND	--	--	
02/07/95	80.53	7.76	0.00	72.77	-0.51	57	--	0.7	ND	0.86	ND	--	--	
05/03/95	80.53	7.82	0.00	72.71	-0.06	ND	--	0.85	0.67	1.3	1.0	--	--	

Table 2
HISTORIC FLUID LEVELS AND SELECTED ANALYTICAL RESULTS
November 1989 Through June 2008
76 Station 0746

Date Sampled	TOC Elevation (feet)	Depth to Water (feet)	LPH Thickness (feet)	Ground-water Elevation (feet)	Change in Elevation (feet)	TPH-G (8015M) (µg/l)	TPH-G (GC/MS) (µg/l)	Benzene (µg/l)	Toluene (µg/l)	Ethyl-benzene (µg/l)	Total Xylenes (µg/l)	MTBE (8021B) (µg/l)	MTBE (8260B) (µg/l)	Comments
MW-9 continued														
08/03/95	80.53	9.70	0.00	70.83	-1.88	91	--	1.1	ND	ND	ND	--	--	
11/07/95	80.53	10.64	0.00	69.89	-0.94	130	--	1.5	0.62	0.71	ND	60	--	
05/06/96	80.53	9.01	0.00	71.52	1.63	860	--	6.1	13	6.0	25	ND	--	
11/05/96	80.53	11.42	0.00	69.11	-2.41	84	--	0.74	ND	1.2	4.5	ND	--	
05/15/97	80.53	9.89	0.00	70.64	1.53	ND	--	ND	ND	ND	ND	ND	--	
11/12/97	80.53	10.22	0.00	70.31	-0.33	ND	--	0.55	ND	ND	ND	74	--	
05/04/98	80.53	10.05	0.00	70.48	0.17	ND	--	ND	ND	ND	ND	45	--	
11/11/98	80.53	9.23	0.00	71.30	0.82	ND	--	ND	ND	ND	ND	ND	--	
05/20/99	80.53	8.78	0.00	71.75	0.45	ND	--	ND	ND	ND	ND	ND	--	
11/15/99	80.53	9.12	0.00	71.41	-0.34	ND	--	ND	ND	ND	ND	ND	--	
05/22/00	80.53	9.17	0.00	71.36	-0.05	ND	--	ND	1.9	ND	3.5	ND	--	
11/22/00	80.53	9.08	0.00	71.45	0.09	ND	--	ND	1.18	ND	1.16	ND	--	
05/15/01	80.53	8.85	0.00	71.68	0.23	ND	--	ND	ND	ND	ND	ND	--	
11/23/01	80.53	9.10	0.00	71.43	-0.25	ND<0.50	--	ND<0.50	ND<0.50	ND<0.50	ND<0.50	ND<5.0	--	
05/24/02	80.53	8.79	0.00	71.74	0.31	ND<0.50	--	ND<0.50	ND<0.50	ND<0.50	ND<0.50	ND<5.0	--	
11/29/02	80.53	9.24	0.00	71.29	-0.45	ND<0.50	--	ND<0.50	ND<0.50	ND<0.50	ND<1.0	--	ND<2.0	
05/15/03	80.53	8.56	0.00	71.97	0.68	ND<0.50	--	ND<0.50	ND<0.50	ND<0.50	ND<1.0	--	ND<2.0	
11/04/03	80.53	--	--	--	--	--	--	--	--	--	--	--	--	Inaccessible
05/24/04	80.53	9.38	0.00	71.15	--	--	330	1.8	ND<0.50	ND<0.50	ND<1.0	--	160	
11/29/04	80.53	9.55	0.00	70.98	-0.17	--	690	0.72	ND<0.50	1.3	ND<1.0	--	160	
06/24/05	80.53	8.65	0.00	71.88	0.90	--	240	0.80	ND<0.50	0.55	ND<1.0	--	67	
12/15/05	80.53	9.43	0.00	71.10	-0.78	--	400	ND<0.50	ND<0.50	ND<0.50	ND<1.0	--	82	
06/14/06	80.53	9.43	0.00	71.10	0.00	--	ND<0.50	ND<0.50	ND<0.50	ND<0.50	ND<1.0	--	5.2	
12/21/06	80.53	9.01	0.00	71.52	0.42	--	580	ND<0.50	ND<0.50	0.71	ND<0.50	--	36	

Table 2
HISTORIC FLUID LEVELS AND SELECTED ANALYTICAL RESULTS
November 1989 Through June 2008
76 Station 0746

Date Sampled	TOC Elevation (feet)	Depth to Water (feet)	LPH Thickness (feet)	Ground-water Elevation (feet)	Change in Elevation (feet)	TPH-G (8015M) (µg/l)	TPH-G (GC/MS) (µg/l)	Benzene (µg/l)	Toluene (µg/l)	Ethyl-benzene (µg/l)	Total Xylenes (µg/l)	MTBE (8021B) (µg/l)	MTBE (8260B) (µg/l)	Comments
MW-9 continued														
06/28/07	80.53	11.64	0.00	68.89	-2.63	--	1200	0.81	ND<0.50	ND<0.50	0.54	--	52	
12/13/07	80.53	11.18	0.00	69.35	0.46	--	1100	ND<0.50	ND<0.50	ND<0.50	ND<1.0	--	31	
06/09/08	80.53	11.10	0.00	69.43	0.08	--	1500	ND<0.50	ND<0.50	ND<0.50	ND<1.0	--	27	
MW-10														
02/06/92	--	--	--	--	--	ND	--	ND	ND	ND	ND	--	--	
05/23/92	--	--	--	--	--	ND	--	ND	ND	ND	ND	--	--	
08/26/92	--	--	--	--	--	ND	--	ND	ND	ND	ND	--	--	
11/20/92	--	--	--	--	--	ND	--	ND	ND	ND	ND	--	--	
12/21/92	81.90	13.41	0.00	68.49	--	--	--	--	--	--	--	--	--	
01/30/93	81.90	11.60	0.00	70.30	1.81	--	--	--	--	--	--	--	--	
02/24/93	81.90	11.23	0.00	70.67	0.37	ND	--	ND	ND	ND	ND	--	--	
03/22/93	81.90	10.89	0.00	71.01	0.34	--	--	--	--	--	--	--	--	
04/28/93	81.90	12.11	0.00	69.79	-1.22	--	--	--	--	--	--	--	--	
05/25/93	81.90	12.02	0.00	69.88	0.09	ND	--	ND	ND	ND	ND	--	--	
06/23/93	81.61	12.11	0.00	69.50	-0.38	--	--	--	--	--	--	--	--	
07/22/93	81.61	12.49	0.00	69.12	-0.38	--	--	--	--	--	--	--	--	
08/25/93	81.61	12.78	0.00	68.83	-0.29	ND	--	ND	ND	ND	ND	--	--	
09/22/93	81.61	13.06	0.00	68.55	-0.28	--	--	--	--	--	--	--	--	
10/28/93	81.61	13.23	0.00	68.38	-0.17	--	--	--	--	--	--	--	--	
11/30/93	81.61	--	--	--	--	--	--	--	--	--	--	--	--	Inaccessible
02/16/94	81.61	12.43	0.00	69.18	--	ND	--	ND	ND	ND	ND	--	--	
05/31/94	81.61	12.69	0.00	68.92	-0.26	ND	--	ND	0.9	ND	0.91	--	--	
08/31/94	81.61	13.47	0.00	68.14	-0.78	ND	--	ND	0.64	ND	0.54	--	--	
09/27/94	81.61	13.72	0.00	67.89	-0.25	--	--	--	--	--	--	--	--	

Table 2
HISTORIC FLUID LEVELS AND SELECTED ANALYTICAL RESULTS
November 1989 Through June 2008
76 Station 0746

Date Sampled	TOC Elevation (feet)	Depth to Water (feet)	LPH Thickness (feet)	Ground-water Elevation (feet)	Change in Elevation (feet)	TPH-G (8015M) (µg/l)	TPH-G (GC/MS) (µg/l)	Benzene (µg/l)	Toluene (µg/l)	Ethyl-benzene (µg/l)	Total Xylenes (µg/l)	MTBE (8021B) (µg/l)	MTBE (8260B) (µg/l)	Comments
MW-10 continued														
10/11/94	81.61	14.80	0.00	66.81	-1.08	--	--	--	--	--	--	--	--	
11/10/94	81.61	12.64	0.00	68.97	2.16	ND	--	ND	ND	ND	ND	--	--	
02/07/95	81.61	10.29	0.00	71.32	2.35	--	--	--	--	--	--	--	--	Sampled semi-annually
05/03/95	81.61	10.22	0.00	71.39	0.07	ND	--	ND	ND	ND	0.65	--	--	
08/03/95	81.61	11.73	0.00	69.88	-1.51	--	--	--	--	--	--	--	--	
11/07/95	81.61	12.98	0.00	68.63	-1.25	ND	--	ND	ND	ND	ND	--	--	
05/06/96	81.61	10.90	0.00	70.71	2.08	--	--	--	--	--	--	--	--	Sampling discontinued
11/05/96	81.61	11.96	0.00	69.65	-1.06	--	--	--	--	--	--	--	--	
05/15/97	81.61	10.79	0.00	70.82	1.17	--	--	--	--	--	--	--	--	
11/12/97	81.61	10.07	0.00	71.54	0.72	--	--	--	--	--	--	--	--	
05/04/98	81.61	10.01	0.00	71.60	0.06	--	--	--	--	--	--	--	--	
11/11/98	81.61	12.03	0.00	69.58	-2.02	--	--	--	--	--	--	--	--	
05/20/99	81.61	10.05	0.00	71.56	1.98	--	--	--	--	--	--	--	--	
11/15/99	81.61	10.16	0.00	71.45	-0.11	--	--	--	--	--	--	--	--	
05/22/00	81.61	10.06	0.00	71.55	0.10	--	--	--	--	--	--	--	--	
11/22/00	81.61	10.12	0.00	71.49	-0.06	--	--	--	--	--	--	--	--	
05/15/01	81.61	10.08	0.00	71.53	0.04	--	--	--	--	--	--	--	--	
11/23/01	81.61	10.14	0.00	71.47	-0.06	--	--	--	--	--	--	--	--	
05/24/02	81.61	9.48	0.00	72.13	0.66	--	--	--	--	--	--	--	--	
11/29/02	81.61	10.11	0.00	71.50	-0.63	--	--	--	--	--	--	--	--	
05/15/03	81.61	9.22	0.00	72.39	0.89	--	--	--	--	--	--	--	--	
11/04/03	81.61	12.82	0.00	68.79	-3.60	--	ND<50	ND<0.50	ND<0.50	ND<0.50	ND<1.0	--	ND<2.0	
05/24/04	81.61	11.52	0.00	70.09	1.30	--	ND<50	ND<0.50	ND<0.50	ND<0.50	ND<1.0	--	0.75	
11/29/04	81.61	12.58	0.00	69.03	-1.06	--	ND<50	ND<0.50	ND<0.50	ND<0.50	ND<1.0	--	0.72	

Table 2
HISTORIC FLUID LEVELS AND SELECTED ANALYTICAL RESULTS
November 1989 Through June 2008
76 Station 0746

Date Sampled	TOC Elevation (feet)	Depth to Water (feet)	LPH Thickness (feet)	Ground-water Elevation (feet)	Change in Elevation (feet)	TPH-G (8015M) (µg/l)	TPH-G (GC/MS) (µg/l)	Benzene (µg/l)	Toluene (µg/l)	Ethyl-benzene (µg/l)	Total Xylenes (µg/l)	MTBE (8021B) (µg/l)	MTBE (8260B) (µg/l)	Comments
MW-10 continued														
06/24/05	81.61	10.70	0.00	70.91	1.88	--	ND<50	ND<0.50	ND<0.50	ND<0.50	ND<1.0	--	ND<0.50	
12/15/05	81.61	12.09	0.00	69.52	-1.39	--	ND<50	ND<0.50	ND<0.50	ND<0.50	ND<1.0	--	ND<0.50	
06/14/06	81.61	9.77	0.00	71.84	2.32	--	ND<50	ND<0.50	ND<0.50	ND<0.50	ND<1.0	--	ND<0.50	
12/21/06	81.61	11.57	0.00	70.04	-1.80	--	ND<50	ND<0.50	ND<0.50	ND<0.50	ND<0.50	--	ND<0.50	
06/28/07	81.61	14.11	0.00	67.50	-2.54	--	ND<50	ND<0.50	ND<0.50	ND<0.50	ND<0.50	--	ND<0.50	
12/13/07	81.61	15.72	0.00	65.89	-1.61	--	ND<50	ND<0.50	ND<0.50	ND<0.50	ND<1.0	--	ND<0.50	
06/09/08	81.61	14.93	0.00	66.68	0.79	--	ND<50	ND<0.50	ND<0.50	ND<0.50	ND<1.0	--	ND<0.50	
MW-11														
02/06/92	--	--	--	--	--	ND	--	ND	ND	ND	ND	--	--	
05/23/92	--	--	--	--	--	ND	--	ND	ND	ND	ND	--	--	
08/26/92	--	--	--	--	--	ND	--	ND	ND	ND	ND	--	--	
11/20/92	--	--	--	--	--	ND	--	ND	ND	ND	ND	--	--	
12/21/92	78.43	12.34	0.00	66.09	--	--	--	--	--	--	--	--	--	
01/30/93	78.43	14.17	0.00	64.26	-1.83	--	--	--	--	--	--	--	--	
02/24/93	78.43	12.70	0.00	65.73	1.47	ND	--	ND	ND	ND	ND	--	--	
03/22/93	78.43	8.95	0.00	69.48	3.75	--	--	--	--	--	--	--	--	
04/28/93	78.43	13.87	0.00	64.56	-4.92	--	--	--	--	--	--	--	--	
05/25/93	78.43	15.14	0.00	63.29	-1.27	ND	--	ND	0.75	ND	1.0	--	--	
06/23/93	78.18	15.08	0.00	63.10	-0.19	--	--	--	--	--	--	--	--	
07/22/93	78.18	15.46	0.00	62.72	-0.38	--	--	--	--	--	--	--	--	
08/25/93	78.18	14.10	0.00	64.08	1.36	ND	--	ND	ND	ND	ND	--	--	
09/22/93	78.18	15.03	0.00	63.15	-0.93	--	--	--	--	--	--	--	--	
10/28/93	78.18	13.84	0.00	64.34	1.19	--	--	--	--	--	--	--	--	
11/30/93	78.18	13.04	0.00	65.14	0.80	ND	--	ND	ND	ND	ND	--	--	

Table 2
HISTORIC FLUID LEVELS AND SELECTED ANALYTICAL RESULTS
November 1989 Through June 2008
76 Station 0746

Date Sampled	TOC Elevation (feet)	Depth to Water (feet)	LPH Thickness (feet)	Ground-water Elevation (feet)	Change in Elevation (feet)	TPH-G (8015M) (µg/l)	TPH-G (GC/MS) (µg/l)	Benzene (µg/l)	Toluene (µg/l)	Ethyl-benzene (µg/l)	Total Xylenes (µg/l)	MTBE (8021B) (µg/l)	MTBE (8260B) (µg/l)	Comments
MW-11 continued														
02/16/94	78.18	12.76	0.00	65.42	0.28	ND	--	ND	ND	ND	ND	--	--	
05/31/94	78.18	12.79	0.00	65.39	-0.03	ND	--	ND	ND	ND	ND	--	--	
08/31/94	78.18	12.97	0.00	65.21	-0.18	ND	--	ND	1.5	ND	1.8	--	--	
09/27/94	78.18	14.88	0.00	63.30	-1.91	--	--	--	--	--	--	--	--	
10/11/94	78.18	13.40	0.00	64.78	1.48	--	--	--	--	--	--	--	--	
11/10/94	78.18	13.57	0.00	64.61	-0.17	ND	--	ND	ND	ND	ND	--	--	
02/07/95	78.18	12.28	0.00	65.90	1.29	--	--	--	--	--	--	--	--	Sampled semi-annually
05/03/95	78.18	9.28	0.00	68.90	3.00	ND	--	ND	ND	ND	ND	--	--	
08/03/95	78.18	12.67	0.00	65.51	-3.39	--	--	--	--	--	--	--	--	
11/07/95	78.18	12.28	0.00	65.90	0.39	ND	--	ND	ND	ND	ND	--	--	
05/06/96	78.18	13.30	0.00	64.88	-1.02	--	--	--	--	--	--	--	--	Sampling discontinued
11/05/96	78.18	10.90	0.00	67.28	2.40	--	--	--	--	--	--	--	--	
05/15/97	78.18	11.65	0.00	66.53	-0.75	--	--	--	--	--	--	--	--	
11/12/97	78.18	9.66	0.00	68.52	1.99	--	--	--	--	--	--	--	--	
05/04/98	78.18	10.87	0.00	67.31	-1.21	--	--	--	--	--	--	--	--	
11/11/98	78.18	11.40	0.00	66.78	-0.53	--	--	--	--	--	--	--	--	
05/20/99	78.18	10.71	0.00	67.47	0.69	ND	--	ND	ND	ND	ND	ND	--	
11/15/99	78.18	11.32	0.00	66.86	-0.61	ND	--	ND	1.04	ND	ND	ND	--	
05/22/00	78.18	10.98	0.00	67.20	0.34	ND	--	ND	ND	ND	ND	ND	--	
11/22/00	78.18	11.17	0.00	67.01	-0.19	ND	--	ND	ND	ND	ND	ND	--	
05/15/01	78.18	10.93	0.00	67.25	0.24	ND	--	ND	ND	ND	ND	ND	--	
11/23/01	78.18	11.08	0.00	67.10	-0.15	ND<50	--	ND<0.50	ND<0.50	ND<0.50	ND<0.50	ND<5.0	--	
05/24/02	78.18	10.58	0.00	67.60	0.50	ND<50	--	ND<0.50	ND<0.50	ND<0.50	ND<0.50	ND<5.0	--	
11/29/02	78.18	11.27	0.00	66.91	-0.69	ND<50	--	ND<0.50	ND<0.50	ND<0.50	ND<1.0	--	ND<2.0	

Table 2
HISTORIC FLUID LEVELS AND SELECTED ANALYTICAL RESULTS
November 1989 Through June 2008
76 Station 0746

Date Sampled	TOC Elevation (feet)	Depth to Water (feet)	LPH Thickness (feet)	Ground-water Elevation (feet)	Change in Elevation (feet)	TPH-G (8015M) (µg/l)	TPH-G (GC/MS) (µg/l)	Benzene (µg/l)	Toluene (µg/l)	Ethyl-benzene (µg/l)	Total Xylenes (µg/l)	MTBE (8021B) (µg/l)	MTBE (8260B) (µg/l)	Comments
MW-11 continued														
05/15/03	78.18	10.25	0.00	67.93	1.02	ND<50	--	ND<0.50	ND<0.50	ND<0.50	ND<1.0	--	ND<2.0	
11/04/03	78.18	11.23	0.00	66.95	-0.98	--	ND<50	ND<0.50	ND<0.50	ND<0.50	ND<1.0	--	ND<2.0	
05/24/04	78.18	10.10	0.00	68.08	1.13	--	ND<50	ND<0.50	ND<0.50	ND<0.50	ND<1.0	--	ND<0.50	
11/29/04	78.18	10.96	0.00	67.22	-0.86	--	63	ND<0.50	ND<0.50	1.0	2.5	--	ND<0.50	
06/24/05	78.18	14.07	0.00	64.11	-3.11	--	ND<50	ND<0.50	ND<0.50	ND<0.50	ND<1.0	--	ND<0.50	
12/15/05	78.18	13.28	0.00	64.90	0.79	--	ND<50	ND<0.50	ND<0.50	ND<0.50	ND<1.0	--	ND<0.50	
06/14/06	78.18	12.53	0.00	65.65	0.75	--	ND<50	ND<0.50	ND<0.50	ND<0.50	ND<1.0	--	ND<0.50	
12/21/06	78.18	12.78	0.00	65.40	-0.25	--	ND<50	ND<0.50	ND<0.50	ND<0.50	ND<0.50	--	ND<0.50	
06/28/07	78.18	--	--	--	--	--	--	--	--	--	--	--	--	Inaccessible - bus on well
12/13/07	78.18	15.37	0.00	62.81	--	--	ND<50	ND<0.50	ND<0.50	ND<0.50	ND<1.0	--	ND<0.50	
06/09/08	78.18	14.80	0.00	63.38	0.57	--	ND<50	ND<0.50	ND<0.50	ND<0.50	ND<1.0	--	ND<0.50	
MW-12														
08/26/92	--	--	--	--	--	ND	--	ND	ND	ND	ND	--	--	
11/20/92	--	--	--	--	--	ND	--	ND	ND	ND	ND	--	--	
12/21/92	79.89	12.11	0.00	67.78	--	--	--	--	--	--	--	--	--	
01/30/93	79.89	13.18	0.00	66.71	-1.07	--	--	--	--	--	--	--	--	
02/24/93	79.89	12.13	0.00	67.76	1.05	ND	--	ND	ND	ND	ND	--	--	
03/22/93	79.89	11.22	0.00	68.67	0.91	--	--	--	--	--	--	--	--	
04/28/93	79.89	13.42	0.00	66.47	-2.20	--	--	--	--	--	--	--	--	
05/25/93	79.89	13.68	0.00	66.21	-0.26	ND	--	ND	ND	ND	ND	--	--	
06/23/93	79.61	14.56	0.00	65.05	-1.16	--	--	--	--	--	--	--	--	
07/22/93	79.61	14.96	0.00	64.65	-0.40	--	--	--	--	--	--	--	--	
08/25/93	79.61	13.61	0.00	66.00	1.35	ND	--	ND	ND	ND	ND	--	--	
09/22/93	79.61	15.02	0.00	64.59	-1.41	--	--	--	--	--	--	--	--	

Table 2
HISTORIC FLUID LEVELS AND SELECTED ANALYTICAL RESULTS
November 1989 Through June 2008
76 Station 0746

Date Sampled	TOC Elevation (feet)	Depth to Water (feet)	LPH Thickness (feet)	Ground-water Elevation (feet)	Change in Elevation (feet)	TPH-G (8015M) (µg/l)	TPH-G (GC/MS) (µg/l)	Benzene (µg/l)	Toluene (µg/l)	Ethyl-benzene (µg/l)	Total Xylenes (µg/l)	MTBE (8021B) (µg/l)	MTBE (8260B) (µg/l)	Comments
MW-12 continued														
10/28/93	79.61	14.04	0.00	65.57	0.98	--	--	--	--	--	--	--	--	
11/30/93	79.61	13.28	0.00	66.33	0.76	ND	--	ND	ND	ND	ND	--	--	
02/16/94	79.61	12.76	0.00	66.85	0.52	ND	--	ND	ND	ND	ND	--	--	
05/31/94	79.61	12.64	0.00	66.97	0.12	ND	--	ND	0.81	ND	0.82	--	--	
08/31/94	79.61	12.82	0.00	66.79	-0.18	ND	--	ND	1.0	ND	1.0	--	ND	
09/27/94	79.61	14.66	0.00	64.95	-1.84	--	--	--	--	--	--	--	--	
10/11/94	79.61	14.25	0.00	65.36	0.41	--	--	--	--	--	--	--	--	
11/10/94	79.61	13.40	0.00	66.21	0.85	ND	--	ND	ND	ND	ND	--	--	
02/07/95	79.61	11.72	0.00	67.89	1.68	--	--	--	--	--	--	--	--	Sampled semi-annually
05/03/95	79.61	13.38	0.00	66.23	-1.66	ND	--	ND	ND	ND	ND	--	--	
08/03/95	79.61	13.47	0.00	66.14	-0.09	--	--	--	--	--	--	--	--	
11/07/95	79.61	12.78	0.00	66.83	0.69	ND	--	ND	ND	ND	ND	--	--	
05/06/96	79.61	13.25	0.00	66.36	-0.47	--	--	--	--	--	--	--	--	Sampling discontinued
11/05/96	79.61	11.88	0.00	67.73	1.37	--	--	--	--	--	--	--	--	
05/15/97	79.61	11.72	0.00	67.89	0.16	--	--	--	--	--	--	--	--	
11/12/97	79.61	10.01	0.00	69.60	1.71	--	--	--	--	--	--	--	--	
05/04/98	79.61	10.96	0.00	68.65	-0.95	--	--	--	--	--	--	--	--	
11/11/98	79.61	11.53	0.00	68.08	-0.57	--	--	--	--	--	--	--	--	
05/20/99	79.61	10.84	0.00	68.77	0.69	--	--	--	--	--	--	--	--	
11/15/99	79.61	11.36	0.00	68.25	-0.52	--	--	--	--	--	--	--	--	
05/22/00	79.61	11.19	0.00	68.42	0.17	--	--	--	--	--	--	--	--	
11/22/00	79.61	11.36	0.00	68.25	-0.17	--	--	--	--	--	--	--	--	
05/15/01	79.61	11.04	0.00	68.57	0.32	--	--	--	--	--	--	--	--	
11/23/01	79.61	11.14	0.00	68.47	-0.10	--	--	--	--	--	--	--	--	

Table 2
HISTORIC FLUID LEVELS AND SELECTED ANALYTICAL RESULTS
November 1989 Through June 2008
76 Station 0746

Date Sampled	TOC Elevation (feet)	Depth to Water (feet)	LPH Thickness (feet)	Ground-water Elevation (feet)	Change in Elevation (feet)	TPH-G (8015M) (µg/l)	TPH-G (GC/MS) (µg/l)	Benzene (µg/l)	Toluene (µg/l)	Ethyl-benzene (µg/l)	Total Xylenes (µg/l)	MTBE (8021B) (µg/l)	MTBE (8260B) (µg/l)	Comments
MW-12 continued														
05/24/02	79.61	10.69	0.00	68.92	0.45	--	--	--	--	--	--	--	--	
11/29/02	79.61	11.23	0.00	68.38	-0.54	--	--	--	--	--	--	--	--	
05/15/03	79.61	10.38	0.00	69.23	0.85	--	--	--	--	--	--	--	--	
11/04/03	79.61	11.34	0.00	68.27	-0.96	--	ND<50	ND<0.50	ND<0.50	ND<0.50	ND<1.0	--	4.4	
05/24/04	79.61	9.84	0.00	69.77	1.50	--	ND<50	ND<0.50	ND<0.50	ND<0.50	ND<1.0	--	1.7	
11/29/04	79.61	12.17	0.00	67.44	-2.33	--	64	0.68	ND<0.50	1.2	3.0	--	0.71	
06/24/05	79.61	13.16	0.00	66.45	-0.99	--	53	ND<0.50	ND<0.50	0.13	0.42	--	ND<0.50	
12/15/05	79.61	13.94	0.00	65.67	-0.78	--	ND<50	ND<0.50	ND<0.50	ND<0.50	ND<1.0	--	ND<0.50	
06/14/06	79.61	13.11	0.00	66.50	0.83	--	ND<50	ND<0.50	ND<0.50	ND<0.50	ND<1.0	--	ND<0.50	
12/21/06	79.61	9.03	0.00	70.58	4.08	--	ND<50	ND<0.50	ND<0.50	ND<0.50	ND<0.50	--	ND<0.50	
06/28/07	79.61	11.75	0.00	67.86	-2.72	--	ND<50	ND<0.50	ND<0.50	ND<0.50	ND<0.50	--	ND<0.50	
12/13/07	79.61	14.83	0.00	64.78	-3.08	--	ND<50	ND<0.50	ND<0.50	ND<0.50	ND<1.0	--	ND<0.50	
06/09/08	79.61	14.84	0.00	64.77	-0.01	--	ND<50	ND<0.50	ND<0.50	ND<0.50	ND<1.0	--	ND<0.50	
RW-1														
02/24/93	81.20	7.19	0.00	74.01	--	--	--	--	--	--	--	--	--	
05/12/93	81.20	8.82	0.00	72.38	-1.63	--	--	--	--	--	--	--	--	
05/25/93	81.20	8.58	0.00	72.62	0.24	--	--	--	--	--	--	--	--	
06/07/93	80.63	8.16	0.00	72.47	-0.15	--	--	--	--	--	--	--	--	
06/23/93	80.63	8.53	0.00	72.10	-0.37	--	--	--	--	--	--	--	--	
07/08/93	80.63	8.69	0.00	71.94	-0.16	--	--	--	--	--	--	--	--	
08/11/93	80.63	9.00	0.00	71.63	-0.31	--	--	--	--	--	--	--	--	
08/25/93	80.63	9.07	0.00	71.56	-0.07	--	--	--	--	--	--	--	--	
09/08/93	80.63	9.71	0.00	70.92	-0.64	--	--	--	--	--	--	--	--	
09/22/93	80.63	9.25	0.00	71.38	0.46	--	--	--	--	--	--	--	--	

Table 2
HISTORIC FLUID LEVELS AND SELECTED ANALYTICAL RESULTS
November 1989 Through June 2008
76 Station 0746

Date Sampled	TOC Elevation (feet)	Depth to Water (feet)	LPH Thickness (feet)	Ground-water Elevation (feet)	Change in Elevation (feet)	TPH-G (8015M) (µg/l)	TPH-G (GC/MS) (µg/l)	Benzene (µg/l)	Toluene (µg/l)	Ethyl-benzene (µg/l)	Total Xylenes (µg/l)	MTBE (8021B) (µg/l)	MTBE (8260B) (µg/l)	Comments
RW-1 continued														
11/12/93	80.63	9.00	--	71.63	0.25	--	--	--	--	--	--	--	--	
02/16/94	80.63	7.82	0.00	72.81	1.18	--	--	--	--	--	--	--	--	
05/31/94	80.63	8.81	0.00	71.82	-0.99	--	--	--	--	--	--	--	--	
08/31/94	80.63	9.61	0.00	71.02	-0.80	--	--	--	--	--	--	--	--	
11/10/94	80.63	6.34	0.00	74.29	3.27	--	--	--	--	--	--	--	--	
02/07/95	80.63	7.18	0.00	73.45	-0.84	--	--	--	--	--	--	--	--	
03/14/95	80.63	6.01	0.00	74.62	1.17	--	--	--	--	--	--	--	--	
11/07/95	--	--	--	--	--	--	--	--	--	--	--	--	--	
10/15/01	80.63	8.43	0.00	72.20	--	--	--	--	--	--	--	--	--	
11/23/01	80.63	8.57	0.00	72.06	-0.14	--	--	--	--	--	--	--	--	
12/10/01	80.63	8.51	0.00	72.12	0.06	--	--	--	--	--	--	--	--	
01/14/02	80.63	8.13	0.00	72.50	0.38	--	--	--	--	--	--	--	--	
02/22/02	80.63	6.18	0.00	74.45	1.95	--	--	--	--	--	--	--	--	
03/11/02	80.63	6.31	0.00	74.32	-0.13	--	--	--	--	--	--	--	--	
04/15/02	80.63	6.39	0.00	74.24	-0.08	--	--	--	--	--	--	--	--	
05/24/02	80.63	8.14	0.00	72.49	-1.75	--	--	--	--	--	--	--	--	
06/17/02	80.63	8.18	0.00	72.45	-0.04	--	--	--	--	--	--	--	--	
07/15/02	80.63	8.29	0.00	72.34	-0.11	--	--	--	--	--	--	--	--	
08/19/02	80.63	8.44	0.00	72.19	-0.15	--	--	--	--	--	--	--	--	
09/05/02	80.63	8.47	0.00	72.16	-0.03	--	--	--	--	--	--	--	--	
10/07/02	80.63	8.43	0.00	72.20	0.04	--	--	--	--	--	--	--	--	
11/29/02	80.63	8.92	0.00	71.71	-0.49	--	--	--	--	--	--	--	--	
12/12/02	80.63	8.87	0.00	71.76	0.05	--	--	--	--	--	--	--	--	
01/06/03	80.63	8.66	0.00	71.97	0.21	--	--	--	--	--	--	--	--	

Table 2
HISTORIC FLUID LEVELS AND SELECTED ANALYTICAL RESULTS
November 1989 Through June 2008
76 Station 0746

Date Sampled	TOC Elevation (feet)	Depth to Water (feet)	LPH Thickness (feet)	Ground-water Elevation (feet)	Change in Elevation (feet)	TPH-G (8015M) (µg/l)	TPH-G (GC/MS) (µg/l)	Benzene (µg/l)	Toluene (µg/l)	Ethyl-benzene (µg/l)	Total Xylenes (µg/l)	MTBE (8021B) (µg/l)	MTBE (8260B) (µg/l)	Comments
RW-1 continued														
02/12/03	80.63	8.39	0.00	72.24	0.27	--	--	--	--	--	--	--	--	
03/13/03	80.63	8.06	0.00	72.57	0.33	--	--	--	--	--	--	--	--	
04/07/03	80.63	8.09	0.00	72.54	-0.03	--	--	--	--	--	--	--	--	
05/15/03	80.63	8.07	0.00	72.56	0.02	--	--	--	--	--	--	--	--	
06/12/03	80.63	8.11	0.00	72.52	-0.04	--	--	--	--	--	--	--	--	
07/07/03	80.63	8.13	0.00	72.50	-0.02	--	--	--	--	--	--	--	--	
08/14/03	80.63	8.23	0.00	72.40	-0.10	--	--	--	--	--	--	--	--	
09/12/03	80.63	8.29	0.00	72.34	-0.06	--	--	--	--	--	--	--	--	
11/04/03	80.63	9.97	0.00	70.66	-1.68	--	2600	11	ND<10	ND<10	ND<20	--	210	
05/24/04	80.63	8.31	0.00	72.32	1.66	--	3100	20	ND<5.0	16	ND<10	--	200	
11/29/04	80.63	8.23	0.00	72.40	0.08	--	4500	46	ND<1.0	34	3.6	--	140	
06/24/05	80.63	7.53	0.00	73.10	0.70	--	2000	20	0.87	50	3.0	--	56	
12/15/05	80.63	8.11	0.00	72.52	-0.58	--	3300	37	0.70	35	4.7	--	44	
06/14/06	80.63	7.41	0.00	73.22	0.70	--	1500	2.0	0.95	6.9	ND<1.0	--	21	
12/21/06	80.63	7.78	0.00	72.85	-0.37	--	3100	21	0.65	56	5.4	--	27	
06/28/07	80.63	9.09	0.00	71.54	-1.31	--	2800	46	0.96	44	2.6	--	65	
12/13/07	80.63	9.21	0.00	71.42	-0.12	--	9100	190	2.1	400	81	--	30	
06/09/08	80.63	9.30	0.00	71.33	-0.09	--	5400	23	ND<2.5	330	13	--	39	

Table 2 a
ADDITIONAL HISTORIC ANALYTICAL RESULTS
76 Station 0746

Date Sampled	TBA	Ethanol (8260B)	Ethylene-dibromide (EDB)	1,2-DCA (EDC)	DIPE	ETBE	TAME	Post-purge Dissolved Oxygen	Pre-purge Dissolved Oxygen
	(µg/l)	(µg/l)	(µg/l)	(µg/l)	(µg/l)	(µg/l)	(µg/l)	(mg/l)	(mg/l)
MW-1									
05/06/96	--	--	--	--	--	--	--	4.13	5.21
11/05/96	--	--	--	--	--	--	--	--	3.12
05/15/97	--	--	--	--	--	--	--	--	3.92
11/12/97	--	--	--	--	--	--	--	--	4.16
05/04/98	--	--	--	--	--	--	--	--	3.84
11/11/98	--	--	--	--	--	--	--	--	2.85
05/20/99	ND	ND	--	--	ND	ND	ND	--	3.3
11/15/99	ND	ND	--	--	ND	ND	ND	--	--
05/22/00	130	ND	--	--	ND	ND	ND	--	--
11/22/00	--	--	--	--	ND	ND	ND	--	--
05/15/01	ND	ND	--	--	ND	ND	ND	--	--
11/23/01	ND<57	ND<1400	ND<2.9	ND<2.9	ND<2.9	ND<2.9	ND<2.9	--	--
05/24/02	ND<200	ND<1000	ND<4.0	ND<4.0	ND<4.0	ND<4.0	ND<4.0	--	--
11/29/02	ND<500	ND<2500	ND<10	ND<10	ND<10	ND<10	ND<10	--	--
05/15/03	ND<500	ND<2500	ND<10	ND<10	ND<10	ND<10	ND<10	--	--
11/04/03	ND<200	ND<1000	--	--	ND<4.0	ND<4.0	ND<4.0	--	--
05/24/04	ND<5.0	ND<50	ND<0.50	ND<0.50	ND<1.0	ND<0.50	ND<0.50	--	--
11/29/04	--	ND<50	--	--	--	--	--	--	--
06/24/05	--	ND<1000	--	--	--	--	--	--	--
12/15/05	ND<10	ND<250	ND<0.50	ND<0.50	ND<0.50	ND<0.50	ND<0.50	--	--
06/14/06	--	ND<250	--	--	--	--	--	--	--
12/21/06	ND<10	ND<250	ND<0.50	ND<0.50	ND<0.50	ND<0.50	ND<0.50	--	--
06/28/07	--	ND<250	--	--	--	--	--	--	--
12/13/07	--	ND<250	--	--	--	--	--	--	--
06/09/08	--	ND<250	--	--	--	--	--	--	--

Table 2 a
ADDITIONAL HISTORIC ANALYTICAL RESULTS
76 Station 0746

Date Sampled	TBA	Ethanol (8260B)	Ethylene-dibromide (EDB)	1,2-DCA (EDC)	DIPE	ETBE	TAME	Post-purge Dissolved Oxygen	Pre-purge Dissolved Oxygen
	(µg/l)	(µg/l)	(µg/l)	(µg/l)	(µg/l)	(µg/l)	(µg/l)	(mg/l)	(mg/l)
MW-2 continued									
08/19/95	--	--	--	--	--	--	--	2.77	--
05/15/97	--	--	--	--	--	--	--	--	3.01
11/12/97	--	--	--	--	--	--	--	--	3.27
05/04/98	--	--	--	--	--	--	--	--	3.63
06/14/06	--	ND<250	--	--	--	--	--	--	--
12/21/06	ND<10	ND<250	ND<0.50	ND<0.50	ND<0.50	ND<0.50	ND<0.50	--	--
06/28/07	--	ND<250	--	--	--	--	--	--	--
12/13/07	--	ND<250	--	--	--	--	--	--	--
06/09/08	--	ND<250	--	--	--	--	--	--	--
MW-3									
08/19/95	--	--	--	--	--	--	--	2.06	--
11/07/95	--	--	--	--	--	--	--	1.68	--
05/06/96	--	--	--	--	--	--	--	3.4	3.18
11/05/96	--	--	--	--	--	--	--	--	2.03
05/15/97	--	--	--	--	--	--	--	--	3.08
05/04/98	--	--	--	--	--	--	--	--	2.98
11/11/98	--	--	--	--	--	--	--	--	2.22
05/20/99	--	--	--	--	--	--	--	--	2.6
05/22/00	ND	ND	--	--	ND	ND	ND	--	--
11/22/00	--	--	--	--	ND	ND	ND	--	--
05/15/01	ND	ND	--	--	ND	ND	ND	--	--
11/23/01	79	ND<1200	ND<2.5	ND<2.5	ND<2.5	ND<2.5	ND<2.5	--	--
05/24/02	ND<100	ND<500	ND<2.0	ND<2.0	ND<2.0	ND<2.0	ND<2.0	--	--
11/29/02	ND<5000	ND<25000	ND<100	ND<100	ND<100	ND<100	ND<100	--	--
05/15/03	ND<1000	ND<5000	ND<20	ND<20	ND<20	ND<20	ND<20	--	--
11/04/03	ND<4000	ND<20000	--	--	ND<80	ND<80	ND<80	--	--

Table 2 a
ADDITIONAL HISTORIC ANALYTICAL RESULTS
76 Station 0746

Date Sampled	TBA	Ethanol (8260B)	Ethylene-dibromide (EDB)	1,2-DCA (EDC)	DIPE	ETBE	TAME	Post-purge Dissolved Oxygen	Pre-purge Dissolved Oxygen
	(µg/l)	(µg/l)	(µg/l)	(µg/l)	(µg/l)	(µg/l)	(µg/l)	(mg/l)	(mg/l)
MW-3 continued									
05/24/04	190	ND<1000	ND<10	ND<10	ND<20	ND<10	ND<10	--	--
11/29/04	--	ND<500	--	--	--	--	--	--	--
06/24/05	--	ND<10000	--	--	--	--	--	--	--
12/15/05	ND<500	ND<12000	ND<25	ND<25	ND<25	ND<25	ND<25	--	--
06/14/06	--	ND<1200	--	--	--	--	--	--	--
12/21/06	110	ND<1200	ND<2.5	ND<2.5	ND<2.5	ND<2.5	ND<2.5	--	--
06/28/07	--	ND<250	--	--	--	--	--	--	--
12/13/07	--	ND<500	--	--	--	--	--	--	--
06/09/08	--	ND<1200	--	--	--	--	--	--	--
MW-4									
08/19/95	--	--	--	--	--	--	--	2.19	--
11/07/95	--	--	--	--	--	--	--	8.43	--
05/06/96	--	--	--	--	--	--	--	5.97	3.75
11/05/96	--	--	--	--	--	--	--	--	2.11
05/15/97	--	--	--	--	--	--	--	--	3.24
11/12/97	--	--	--	--	--	--	--	--	3.11
05/04/98	--	--	--	--	--	--	--	--	3.73
11/11/98	--	--	--	--	--	--	--	--	4.33
05/20/99	--	--	--	--	--	--	--	--	3.9
05/24/02	ND<100	ND<500	ND<2.0	ND<2.0	ND<2.0	ND<2.0	ND<2.0	--	--
11/29/02	ND<100	ND<500	ND<2.0	ND<2.0	ND<2.0	ND<2.0	ND<2.0	--	--
11/04/03	--	ND<500	--	--	--	--	--	--	--
05/24/04	--	ND<50	--	--	--	--	--	--	--
11/29/04	ND<5.0	ND<50	ND<0.50	ND<0.50	ND<1.0	ND<0.50	ND<0.50	--	--
06/24/05	--	ND<1000	--	--	--	--	--	--	--
12/15/05	ND<10	ND<250	ND<0.50	ND<0.50	ND<0.50	ND<0.50	ND<0.50	--	--

Table 2 a
ADDITIONAL HISTORIC ANALYTICAL RESULTS
76 Station 0746

Date Sampled	TBA	Ethanol (8260B)	Ethylene-dibromide (EDB)	1,2-DCA (EDC)	DIPE	ETBE	TAME	Post-purge Dissolved Oxygen	Pre-purge Dissolved Oxygen
	(µg/l)	(µg/l)	(µg/l)	(µg/l)	(µg/l)	(µg/l)	(µg/l)	(mg/l)	(mg/l)
MW-4 continued									
06/14/06	--	ND<250	--	--	--	--	--	--	--
12/21/06	ND<10	ND<250	ND<0.50	ND<0.50	ND<0.50	ND<0.50	ND<0.50	--	--
06/28/07	--	ND<250	--	--	--	--	--	--	--
12/13/07	--	ND<250	--	--	--	--	--	--	--
06/09/08	--	ND<250	--	--	--	--	--	--	--
MW-5									
08/19/95	--	--	--	--	--	--	--	2.09	--
11/07/95	--	--	--	--	--	--	--	1.79	--
05/06/96	--	--	--	--	--	--	--	1.8	2.91
11/05/96	--	--	--	--	--	--	--	--	1.85
05/15/97	--	--	--	--	--	--	--	--	2.1
11/12/97	--	--	--	--	--	--	--	--	1.98
05/04/98	--	--	--	--	--	--	--	--	1.69
05/22/00	ND	ND	--	--	ND	ND	ND	--	--
06/24/05	--	ND<50000	--	--	--	--	--	--	--
12/15/05	ND<500	ND<12000	ND<25	ND<25	ND<25	ND<25	ND<25	--	--
06/14/06	--	ND<6200	--	--	--	--	--	--	--
12/21/06	ND<500	ND<12000	ND<25	ND<25	ND<25	ND<25	ND<25	--	--
MW-6									
05/15/97	--	--	--	--	--	--	--	--	2.9
05/04/98	--	--	--	--	--	--	--	--	3.57
11/04/03	ND<100	ND<500	--	--	ND<2.0	ND<2.0	ND<2.0	--	--
05/24/04	ND<5.0	ND<50	ND<0.50	ND<0.50	ND<1.0	ND<0.50	ND<0.50	--	--
11/29/04	--	ND<50	--	--	--	--	--	--	--
06/24/05	--	ND<1000	--	--	--	--	--	--	--
12/15/05	ND<10	ND<250	ND<0.50	ND<0.50	ND<0.50	ND<0.50	ND<0.50	--	--

Table 2 a
ADDITIONAL HISTORIC ANALYTICAL RESULTS
76 Station 0746

Date Sampled	TBA	Ethanol (8260B)	Ethylene-dibromide (EDB)	1,2-DCA (EDC)	DIPE	ETBE	TAME	Post-purge Dissolved Oxygen	Pre-purge Dissolved Oxygen
	(µg/l)	(µg/l)	(µg/l)	(µg/l)	(µg/l)	(µg/l)	(µg/l)	(mg/l)	(mg/l)
MW-6 continued									
06/14/06	--	ND<250	--	--	--	--	--	--	--
12/21/06	ND<10	ND<250	ND<0.50	ND<0.50	ND<0.50	ND<0.50	ND<0.50	--	--
06/28/07	--	ND<250	--	--	--	--	--	--	--
12/13/07	--	ND<250	--	--	--	--	--	--	--
06/09/08	--	ND<250	--	--	--	--	--	--	--
MW-7									
05/15/97	--	--	--	--	--	--	--	--	2.21
05/04/98	--	--	--	--	--	--	--	--	3.09
11/04/03	--	ND<500	--	--	--	--	--	--	--
05/24/04	ND<5.0	ND<50	ND<0.5	ND<0.5	ND<1.0	ND<0.5	ND<0.5	--	--
11/29/04	--	ND<50	--	--	--	--	--	--	--
06/24/05	--	ND<1000	--	--	--	--	--	--	--
12/15/05	ND<10	ND<250	ND<0.50	ND<0.50	ND<0.50	ND<0.50	ND<0.50	--	--
06/14/06	--	ND<250	--	--	--	--	--	--	--
12/21/06	ND<10	ND<250	ND<0.50	ND<0.50	ND<0.50	ND<0.50	ND<0.50	--	--
06/28/07	--	ND<250	--	--	--	--	--	--	--
12/13/07	--	ND<250	--	--	--	--	--	--	--
06/09/08	--	ND<250	--	--	--	--	--	--	--
MW-8									
05/15/97	--	--	--	--	--	--	--	--	2.88
05/20/99	ND	ND	--	--	ND	ND	ND	--	3.55
11/15/99	ND	ND	--	--	ND	ND	ND	--	--
11/04/03	ND<200	ND<1000	--	--	ND<4.0	ND<4.0	ND<4.0	--	--
05/24/04	ND<25	ND<250	ND<2.5	ND<2.5	ND<5.0	ND<2.5	ND<2.5	--	--
11/29/04	ND<100	ND<1000	ND<10	ND<10	ND<20	ND<10	ND<10	--	--
06/24/05	--	ND<1000	--	--	--	--	--	--	--

Table 2 a
ADDITIONAL HISTORIC ANALYTICAL RESULTS
76 Station 0746

Date Sampled	TBA	Ethanol (8260B)	Ethylene-dibromide (EDB)	1,2-DCA (EDC)	DIPE	ETBE	TAME	Post-purge Dissolved Oxygen	Pre-purge Dissolved Oxygen
	(µg/l)	(µg/l)	(µg/l)	(µg/l)	(µg/l)	(µg/l)	(µg/l)	(mg/l)	(mg/l)
MW-8 continued									
12/15/05	ND<10	ND<250	ND<0.50	ND<0.50	ND<0.50	ND<0.50	0.95	--	--
06/14/06	--	ND<250	--	--	--	--	--	--	--
12/21/06	13	ND<250	ND<0.50	ND<0.50	ND<0.50	ND<0.50	ND<0.50	--	--
06/28/07	--	ND<250	--	--	--	--	--	--	--
12/13/07	--	ND<250	--	--	--	--	--	--	--
06/09/08	--	ND<250	--	--	--	--	--	--	--
MW-9									
05/06/96	--	--	--	--	--	--	--	3.25	4.23
11/05/96	--	--	--	--	--	--	--	--	2.98
05/15/97	--	--	--	--	--	--	--	--	3.04
11/12/97	--	--	--	--	--	--	--	--	4.02
05/04/98	--	--	--	--	--	--	--	--	3.41
11/11/98	--	--	--	--	--	--	--	--	5.19
05/20/99	--	--	--	--	--	--	--	--	4.46
05/24/04	29	ND<50	ND<0.50	ND<0.50	ND<1.0	ND<0.50	ND<0.50	--	--
11/29/04	23	ND<50	ND<0.50	ND<0.50	ND<1.0	ND<0.50	ND<0.50	--	--
06/24/05	--	ND<1000	--	--	--	--	--	--	--
12/15/05	11	ND<250	ND<0.50	ND<0.50	ND<0.50	ND<0.50	ND<0.50	--	--
06/14/06	--	ND<250	--	--	--	--	--	--	--
12/21/06	ND<10	ND<250	ND<0.50	ND<0.50	ND<0.50	ND<0.50	ND<0.50	--	--
06/28/07	--	ND<250	--	--	--	--	--	--	--
12/13/07	--	ND<250	--	--	--	--	--	--	--
06/09/08	--	ND<250	--	--	--	--	--	--	--
MW-10									
05/15/97	--	--	--	--	--	--	--	--	1.61
05/04/98	--	--	--	--	--	--	--	--	2.85

Table 2 a
ADDITIONAL HISTORIC ANALYTICAL RESULTS
76 Station 0746

Date Sampled	TBA	Ethanol (8260B)	Ethylene-dibromide (EDB)	1,2-DCA (EDC)	DIPE	ETBE	TAME	Post-purge Dissolved Oxygen	Pre-purge Dissolved Oxygen
	(µg/l)	(µg/l)	(µg/l)	(µg/l)	(µg/l)	(µg/l)	(µg/l)	(mg/l)	(mg/l)
MW-10 continued									
11/04/03	--	ND<500	--	--	--	--	--	--	--
05/24/04	ND<5.0	ND<50	ND<0.50	ND<0.50	ND<1.0	ND<0.50	ND<0.50	--	--
11/29/04	6.1	ND<50	ND<0.50	ND<0.50	ND<1.0	ND<0.50	ND<0.50	--	--
06/24/05	--	ND<1000	--	--	--	--	--	--	--
12/15/05	--	ND<250	--	--	--	--	--	--	--
06/14/06	--	ND<250	--	--	--	--	--	--	--
12/21/06	--	ND<250	--	--	--	--	--	--	--
06/28/07	--	ND<250	--	--	--	--	--	--	--
12/13/07	--	ND<250	--	--	--	--	--	--	--
06/09/08	--	ND<250	--	--	--	--	--	--	--
MW-11									
05/15/97	--	--	--	--	--	--	--	--	1.68
05/04/98	--	--	--	--	--	--	--	--	2.94
05/20/99	--	--	--	--	--	--	--	--	3.22
11/04/03	--	ND<500	--	--	--	--	--	--	--
05/24/04	--	ND<50	--	--	--	--	--	--	--
11/29/04	--	ND<50	--	--	--	--	--	--	--
06/24/05	--	ND<1000	--	--	--	--	--	--	--
12/15/05	--	ND<250	--	--	--	--	--	--	--
06/14/06	--	ND<250	--	--	--	--	--	--	--
12/21/06	--	ND<250	--	--	--	--	--	--	--
12/13/07	--	ND<250	--	--	--	--	--	--	--
06/09/08	--	ND<250	--	--	--	--	--	--	--
MW-12									
05/15/97	--	--	--	--	--	--	--	--	2.10
05/04/98	--	--	--	--	--	--	--	--	3.41

Table 2 a
ADDITIONAL HISTORIC ANALYTICAL RESULTS
76 Station 0746

Date Sampled	TBA	Ethanol (8260B)	Ethylene-dibromide (EDB)	1,2-DCA (EDC)	DIPE	ETBE	TAME	Post-purge Dissolved Oxygen	Pre-purge Dissolved Oxygen
	(µg/l)	(µg/l)	(µg/l)	(µg/l)	(µg/l)	(µg/l)	(µg/l)	(mg/l)	(mg/l)
MW-12 continued									
11/04/03	ND<100	ND<500	--	--	ND<2.0	ND<2.0	ND<2.0	--	--
05/24/04	ND<5.0	ND<50	ND<0.50	ND<0.50	ND<1.0	ND<0.50	ND<0.50	--	--
11/29/04	ND<5.0	ND<50	ND<0.50	ND<0.50	ND<1.0	ND<0.50	ND<0.50	--	--
06/24/05	--	ND<1000	--	--	--	--	--	--	--
12/15/05	--	ND<250	--	--	--	--	--	--	--
06/14/06	--	ND<250	--	--	--	--	--	--	--
12/21/06	--	ND<250	--	--	--	--	--	--	--
06/28/07	--	ND<250	--	--	--	--	--	--	--
12/13/07	--	ND<250	--	--	--	--	--	--	--
06/09/08	--	ND<250	--	--	--	--	--	--	--
RW-1									
11/07/95	--	--	--	--	--	--	--	2.13	--
11/04/03	ND<2000	ND<10000	--	--	ND<40	ND<40	ND<40	--	--
05/24/04	ND<50	ND<500	ND<5.0	ND<5.0	ND<10	ND<5.0	ND<5.0	--	--
11/29/04	38	ND<100	ND<1.0	ND<1.0	ND<2.0	ND<1.0	1.3	--	--
06/24/05	--	ND<1000	--	--	--	--	--	--	--
12/15/05	ND<10	ND<250	ND<0.50	ND<0.50	ND<0.50	ND<0.50	ND<0.50	--	--
06/14/06	--	ND<250	--	--	--	--	--	--	--
12/21/06	34	ND<250	ND<0.50	ND<0.50	ND<0.50	ND<0.50	ND<0.50	--	--
06/28/07	--	ND<250	--	--	--	--	--	--	--
12/13/07	--	ND<500	--	--	--	--	--	--	--
06/09/08	--	ND<1200	--	--	--	--	--	--	--

Table 3
LIQUID PHASE HYDROCARBON RECOVERY DATA
76 Station 0746

<u>DATE</u>	<u>MW-5</u>	<u>RW-1</u>
11/11/98	0 00	0 00
02/22/99	0 04	0 00
04/02/99	0 07	0 00
05/04/99	0 00	0 00
05/20/99	0 00	0 00
06/29/99	0 00	0 00
07/29/99	0 00	0 00
08/24/99	0 00	0 00
09/27/99	0 00	0 00
10/28/99	0 00	0 00
11/15/99	0 00	0 00
12/20/99	0 00	0 00
01/20/00	0 00	0 00
02/26/00	0 00	0 00
03/31/00	0 00	0 00
04/13/00	0 00	0 00
05/22/00	0 00	0 00
11/22/00	0 02	0 00
02/14/01	0 06	0 00
03/28/01	0 00	0 00
04/28/01	0 00	0 00
05/15/01	0 00	0 00
06/29/01	0 00	0 00
07/17/01	0 00	0 00
08/30/01	0 00	0 00
09/24/01	0 00	0 00
10/15/01	0 03	0 00
11/23/01	0 00	0 00
12/10/01	0 00	0 00
01/14/02	0 00	0 00
02/22/02	0 00	0 00
03/11/02	0 00	0 00
04/15/02	0 00	0 00
05/24/02	0 04	0 00
06/17/02	0 04	0 00
07/15/02	0 02	0 00
08/19/02	0 05	0 00
09/05/02	0 03	0 00
10/07/02	0 02	0 00
11/29/02	0 02	0 00
12/12/02	0 01	0 00
01/06/03	0 01	0 00
02/12/03	0 02	0 00
03/13/03	0 02	0 00
04/07/03	0 01	0 00
05/15/03	0 03	0 00
06/12/03	0 02	0 00
07/07/03	0 01	0 00
08/14/03	0 02	0 00
09/12/03	0 02	0 00
10/15/03	0 09	0 00
11/21/03	0 13	0 00
12/18/03	0 02	0 00
01/07/04	0 01	0 00
02/09/04	0 01	0 01
03/24/04	0 03	0 00
04/16/04	0 00	0 00
05/24/04	0 05	0 00
06/08/04	0 05	0 00
07/02/04	0 04	0 00
08/20/04	0 08	0 00
09/17/04	0 05	0 00
10/22/04	0 02	0 00
11/29/04	0 04	0 00
12/21/04	0 01	0 00
01/24/05	0 03	0 00
02/18/05	0 02	0 00
03/18/05	0 02	0 00
04/14/05	0 01	0 00

Table 3
L IQUID PHASE HYDROCARBON RECOVERY DATA
76 Station 0746

<u>DATE</u>	<u>MW-5</u>	<u>RW-1</u>
05/17/05	0.01	0.00
06/24/05	0.00	0.00
07/14/05	0.02	0.00
08/05/05	0.05	0.00
09/16/05	0.05	0.00
10/21/05	0.00	0.00
11/22/05	0.00	0.00
01/19/06	0.00	0.00
02/15/06	0.00	0.00
03/24/06	0.00	0.00
04/27/06	0.00	0.00
05/25/06	0.00	0.00
06/14/06	0.00	0.00
07/03/06	0.00	0.00
08/10/06	0.00	0.00
09/15/06	0.02	0.00
10/27/06	0.01	0.00
11/22/06	0.02	0.00
12/21/06	0.00	0.00
02/05/07	0.06	0.00
02/20/07	0.00	0.00
03/28/07	0.00	0.00
04/30/07	0.00	0.00
05/23/07	0.05	0.00
06/28/07	0.05	0.00
09/12/07	0.04	0.00
12/13/07	0.02	0.00
01/29/08	0.06	0.00
02/28/08	0.12	0.00
03/21/08	0.00	0.00
04/11/08	0.34	0.00
05/21/08	0.26	0.00
06/09/08	0.17	0.00
Total LPH Removed (gallons):	2.67	0.01

FIGURES

PS=1:1 L:\QMS VICINITY M A P S\0746\0746.MXD Nov 15, 2007 -- 10:44am cwong



SOURCE:

United States Geological Survey
7.5 Minute Topographic Map:
Placerville Quadrangle

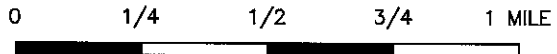

SCALE 1:24,000



PROJECT: 154771

FACILITY:
76 STATION 0746
3943 BROADWAY
OAKLAND, CALIFORNIA

VICINITY MAP

FIGURE 1

LEGEND

MW-12  Monitoring Well with Groundwater Elevation (feet)

RW-1  Recovery Well

72.00  Groundwater Elevation Contour

 General Direction of Groundwater Flow

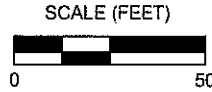
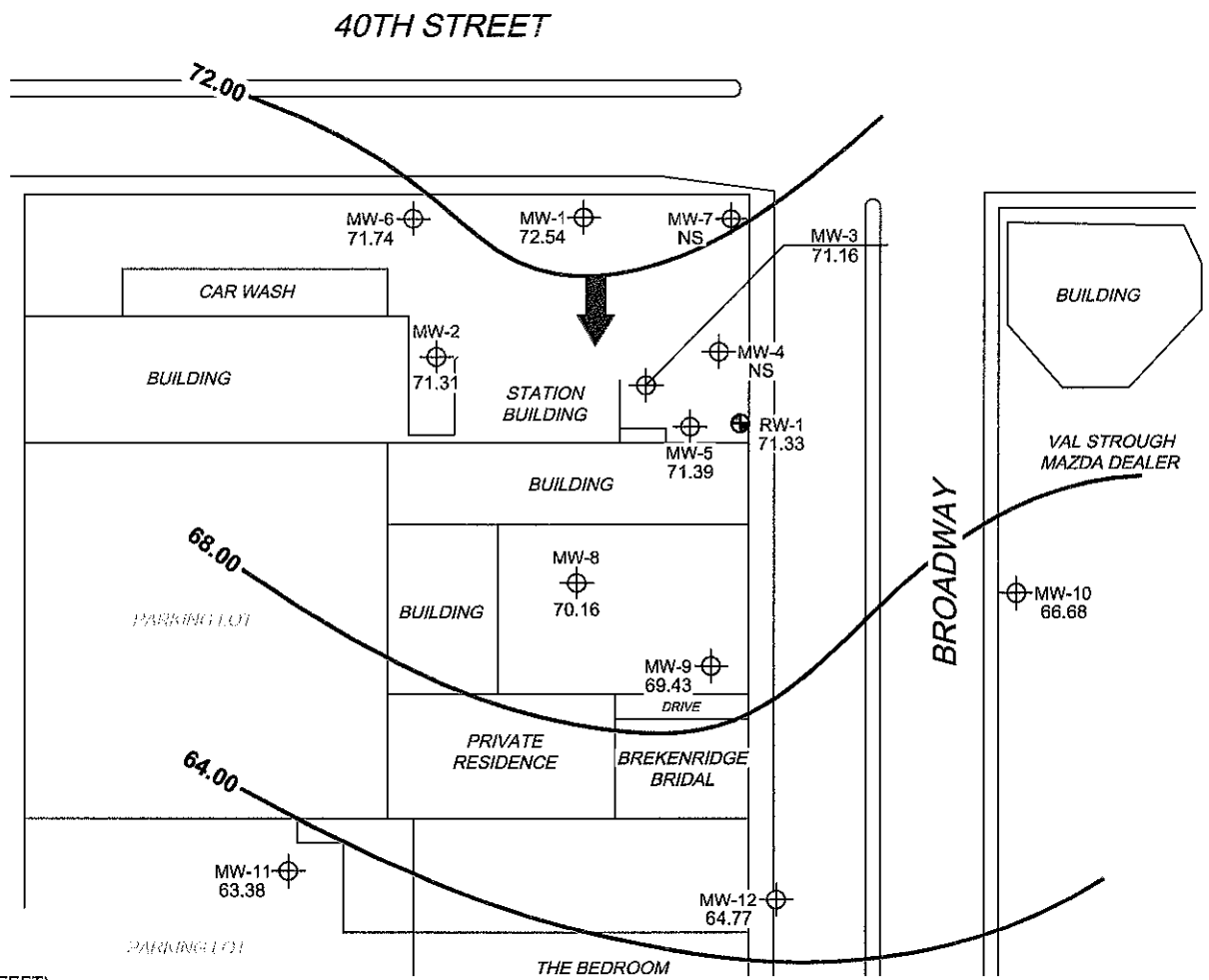
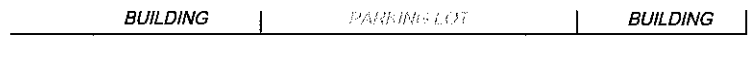

NOTES:

Contour lines are interpretive and based on fluid levels measured in monitoring wells. Elevations are in feet above mean sea level. NS = not surveyed.



PROJECT: 154771

FACILITY:

76 STATION 0746
3943 BROADWAY
OAKLAND, CALIFORNIA

**GROUNDWATER ELEVATION
CONTOUR MAP
June 9, 2008**

FIGURE 2

LEGEND

MW-12  Monitoring Well with Dissolved-Phase TPH-G (GC/MS) Concentration (µg/l) or LPH Thickness (feet)

RW-1  Recovery Well

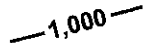
 1,000 Dissolved-Phase TPH-G (GC/MS) Contour (µg/l)

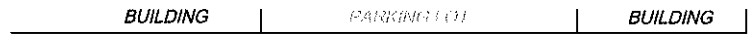

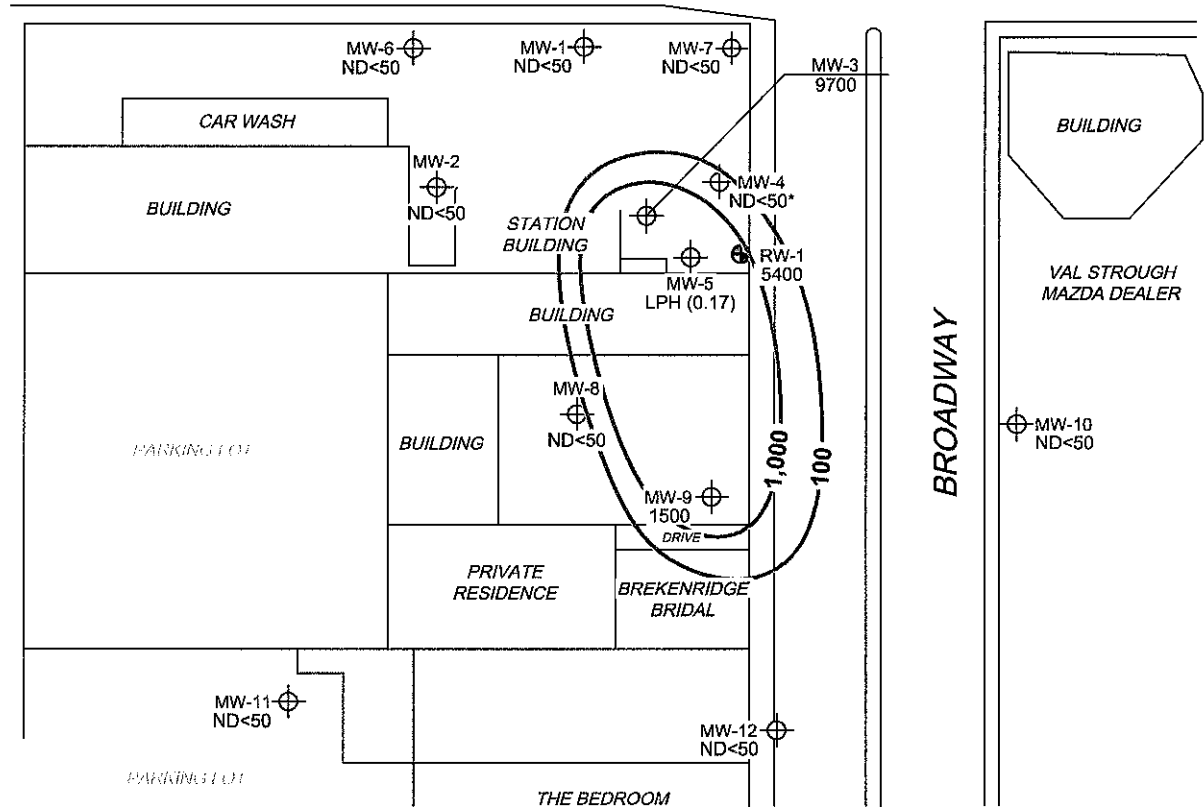

40TH STREET

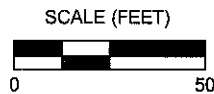

NOTES:

Contour lines are interpretive and based on laboratory analysis results of groundwater samples.
 TPH-G (GC/MS) = total petroleum hydrocarbons with gasoline distinction utilizing EPA Method 8260B.
 µg/l = micrograms per liter. LPH = liquid-phase hydrocarbons. ND = not detected at limit indicated on official laboratory report. * = not included in contour interpretation.



	PROJECT: 154771	DISSOLVED-PHASE TPH-G (GC/MS) CONCENTRATION MAP June 9, 2008
	FACILITY: 76 STATION 0746 3943 BROADWAY OAKLAND, CALIFORNIA	

LEGEND

MW-12  Monitoring Well with Dissolved-Phase Benzene Concentration ($\mu\text{g/l}$) or LPH Thickness (feet)

RW-1  Recovery Well

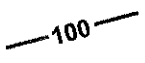
 100 Dissolved-Phase Benzene Contour ($\mu\text{g/l}$)

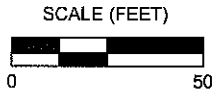
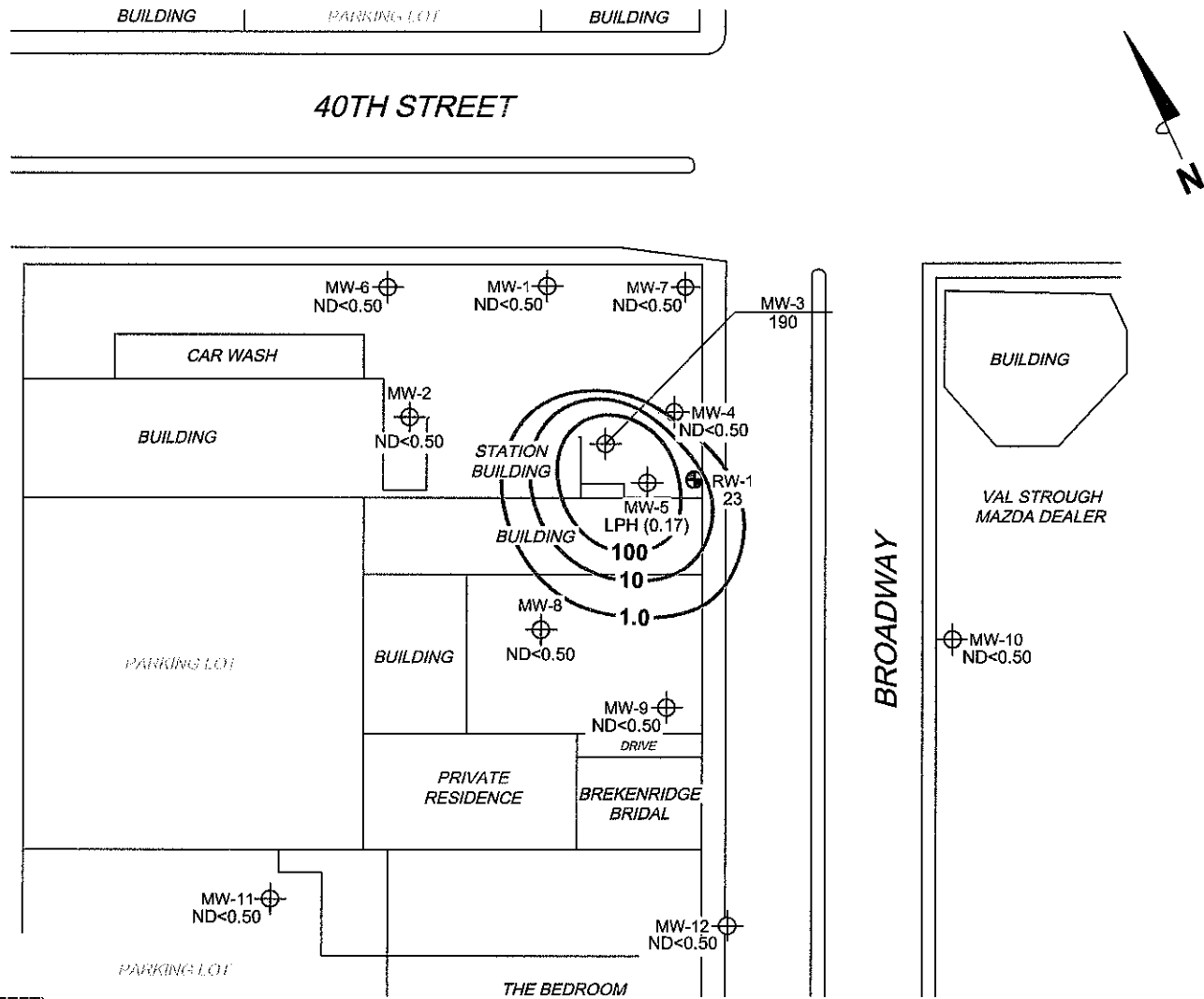

NOTES:

Contour lines are interpretive and based on laboratory analysis results of groundwater samples.
 $\mu\text{g/l}$ = micrograms per liter. LPH = liquid-phase hydrocarbons. ND = not detected at limit indicated on official laboratory report.



PROJECT: 154771

FACILITY:
 76 STATION 0746
 3943 BROADWAY
 OAKLAND, CALIFORNIA

**DISSOLVED-PHASE BENZENE
 CONCENTRATION MAP
 June 9, 2008**

FIGURE 4

LEGEND

MW-12  Monitoring Well with Dissolved-Phase MTBE Concentration ($\mu\text{g/l}$) or LPH Thickness (feet)

RW-1  Recovery Well

 10 Dissolved-Phase MTBE Contour ($\mu\text{g/l}$)

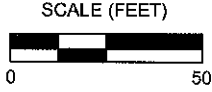
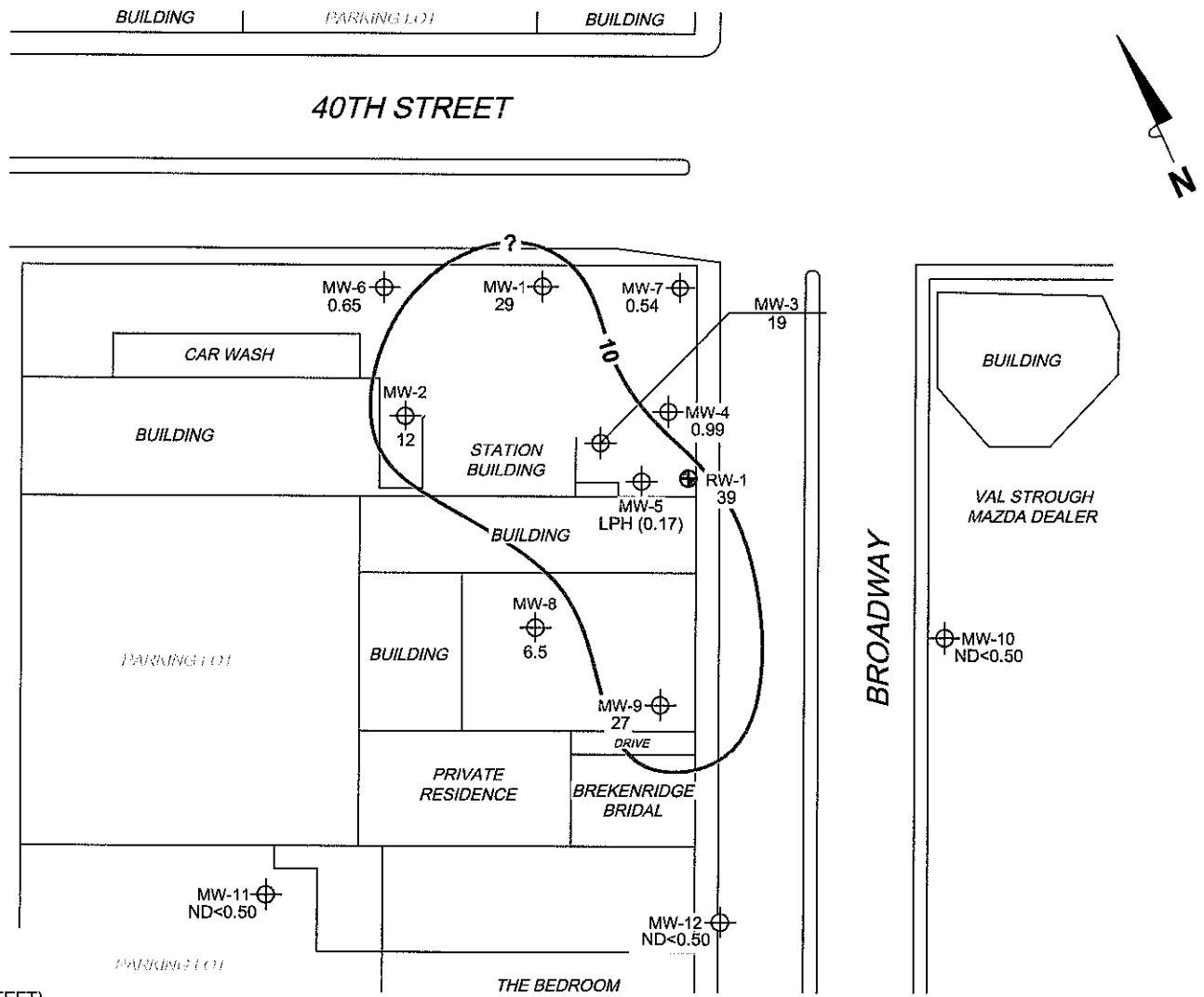

NOTES:
 Contour lines are interpretive and based on laboratory analysis results of groundwater samples. MTBE = methyl tertiary butyl ether. $\mu\text{g/l}$ = micrograms per liter. LPH = liquid-phase hydrocarbons. ND = not detected at limit indicated on official laboratory report. Results obtained using EPA Method 8260B.

	PROJECT: 154771	DISSOLVED-PHASE MTBE CONCENTRATION MAP June 9, 2008 FIGURE 5
	FACILITY: 76 STATION 0746 3943 BROADWAY OAKLAND, CALIFORNIA	

GRAPHS

Groundwater Elevations vs. Time
76 Station 0746

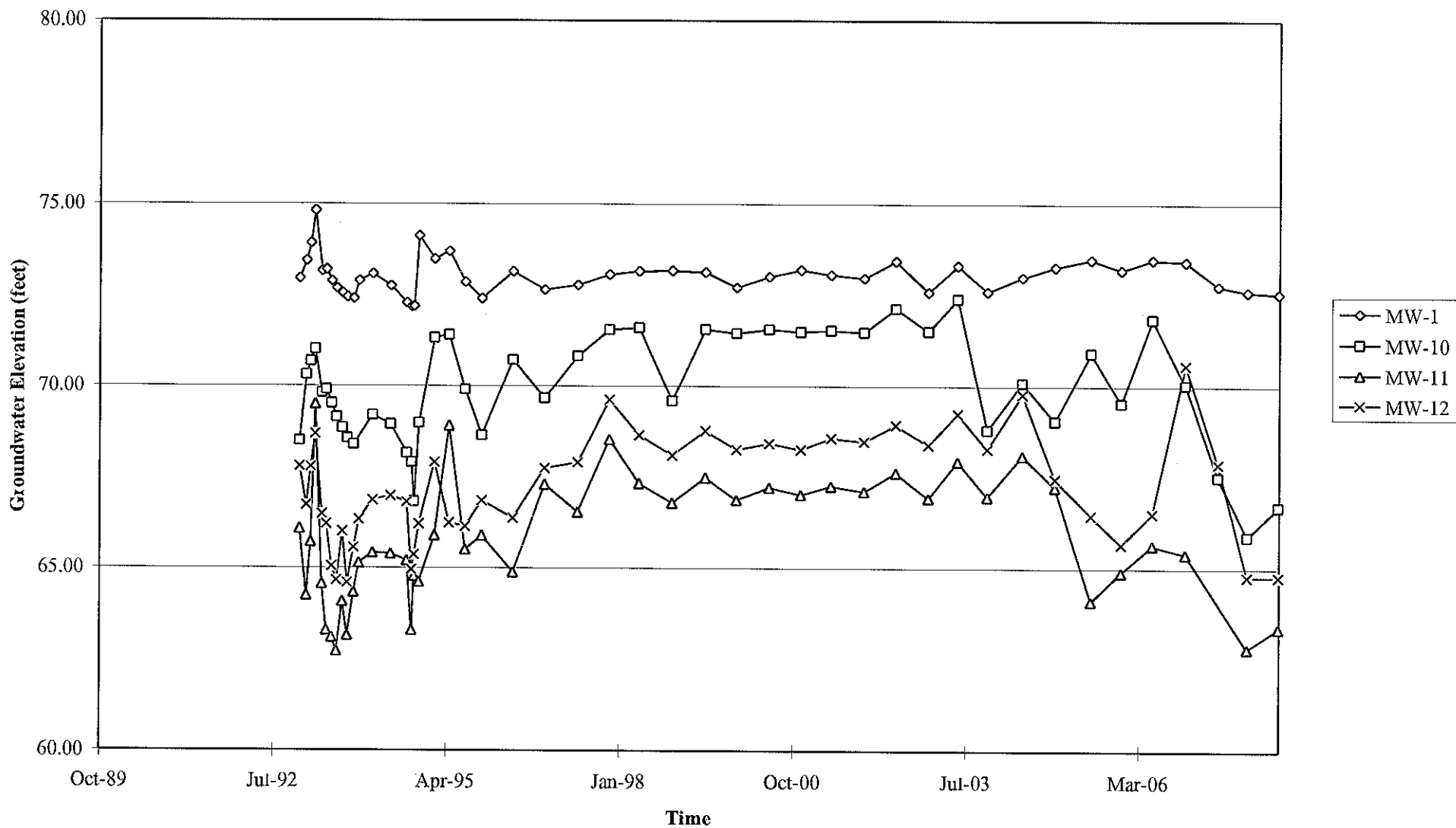

Elevations may have been corrected for apparent changes due to resurvey

Groundwater Elevations vs. Time
76 Station 0746

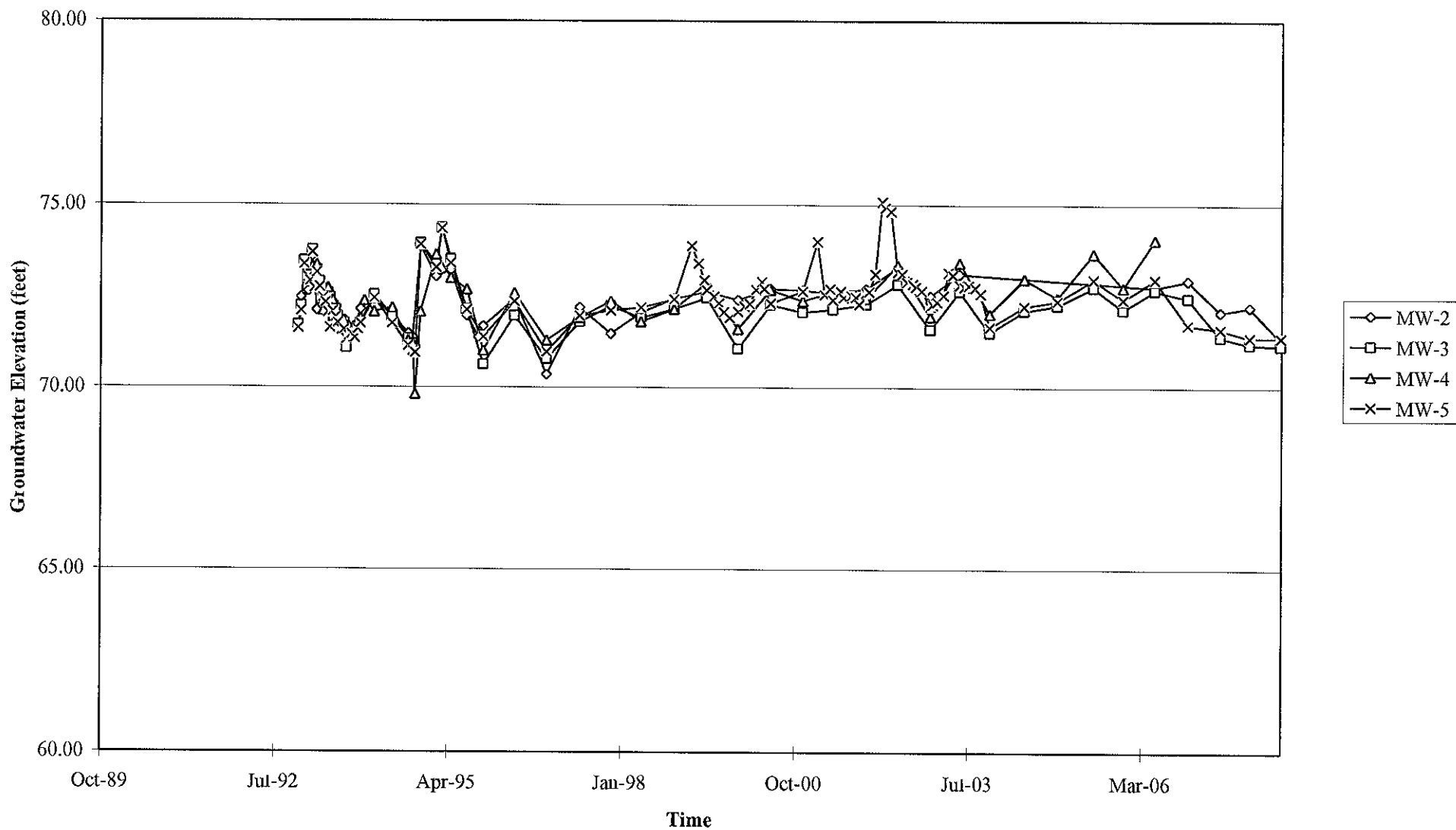

Elevations may have been corrected for apparent changes due to resurvey

Groundwater Elevations vs. Time
76 Station 0746

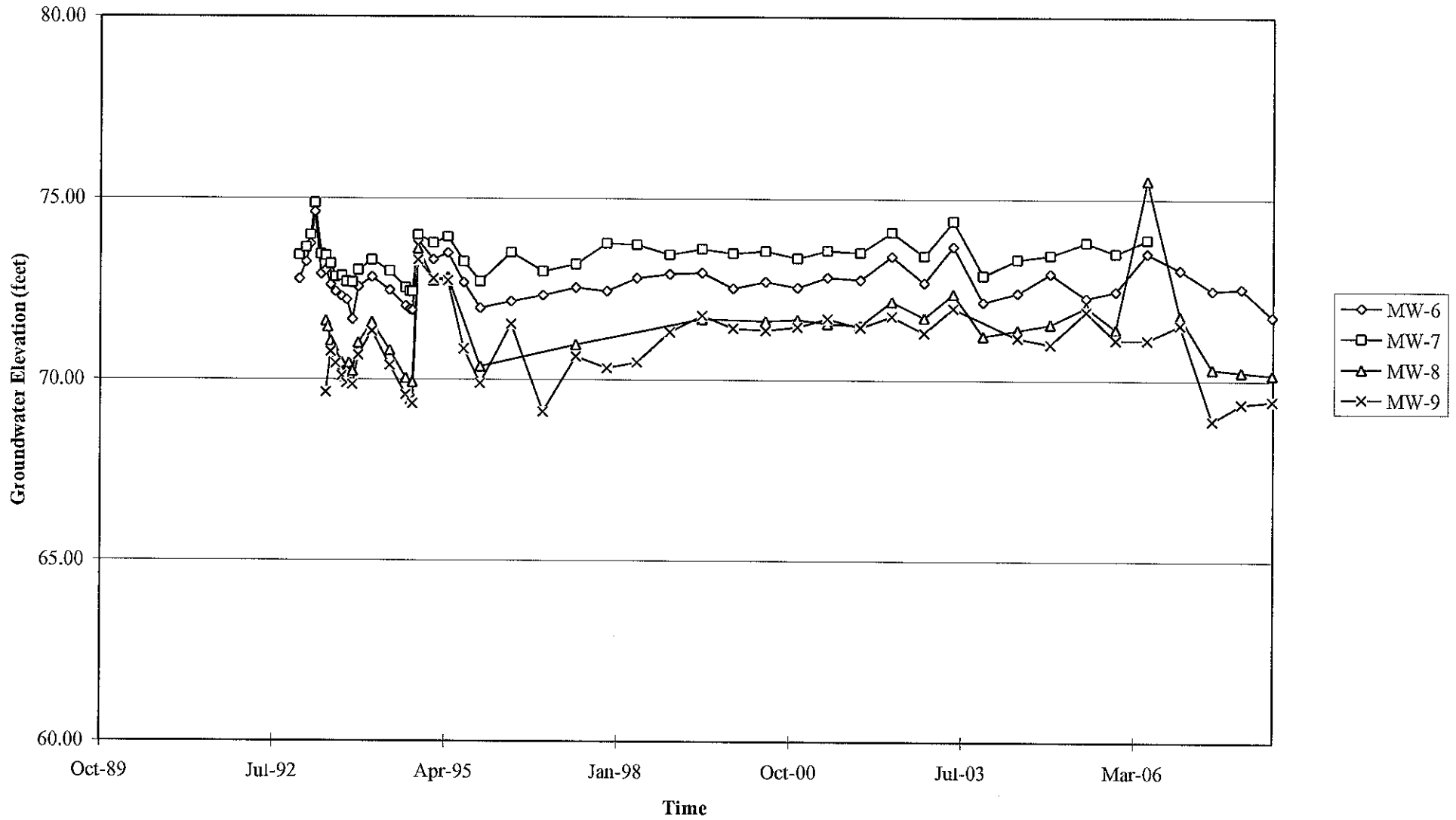

Elevations may have been corrected for apparent changes due to resurvey

Groundwater Elevations vs. Time
76 Station 0746

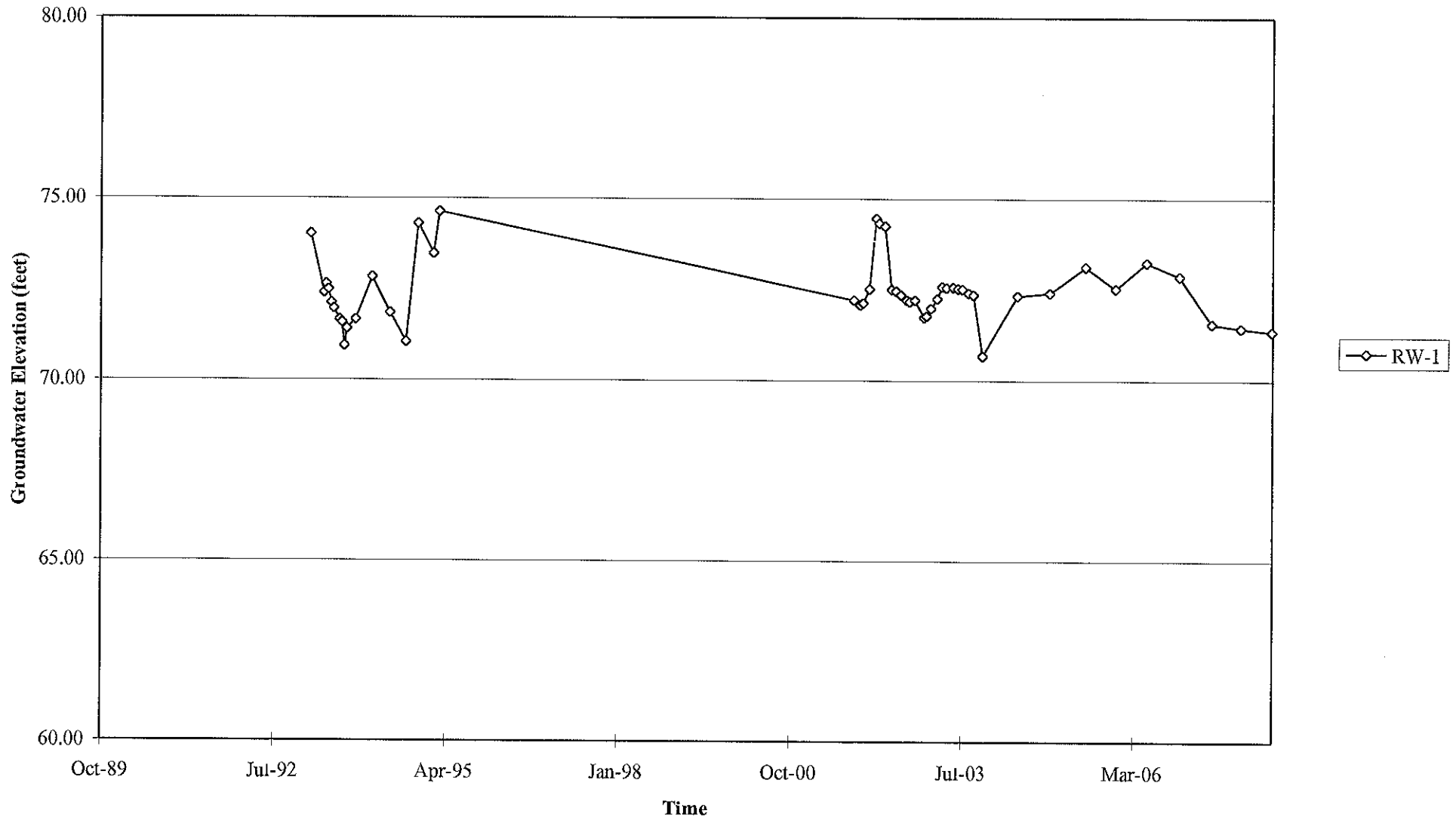

Benzene Concentrations vs Time
76 Station 0746

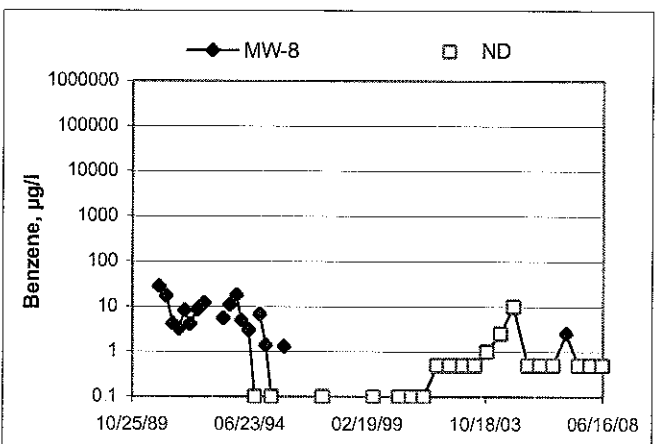
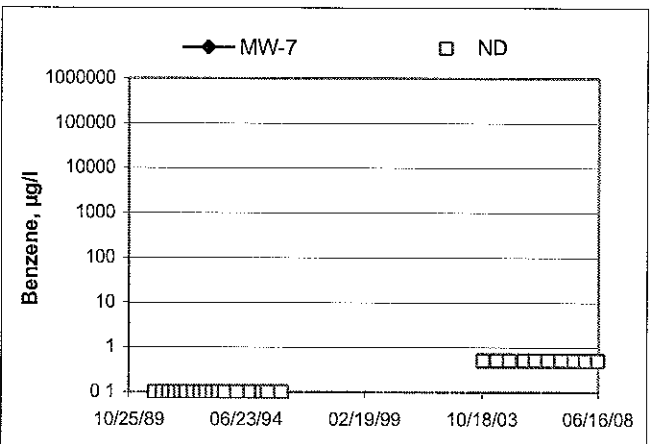
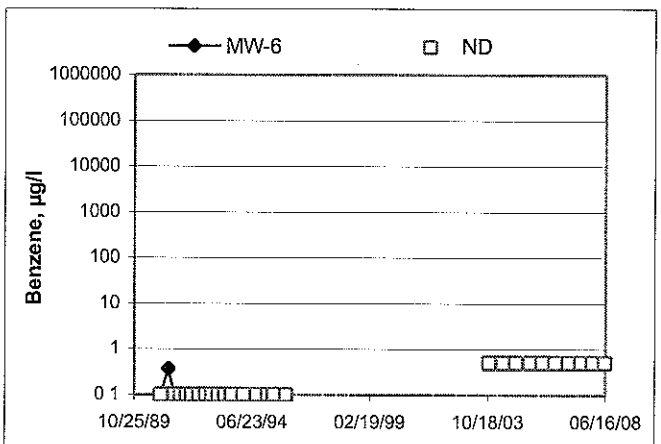
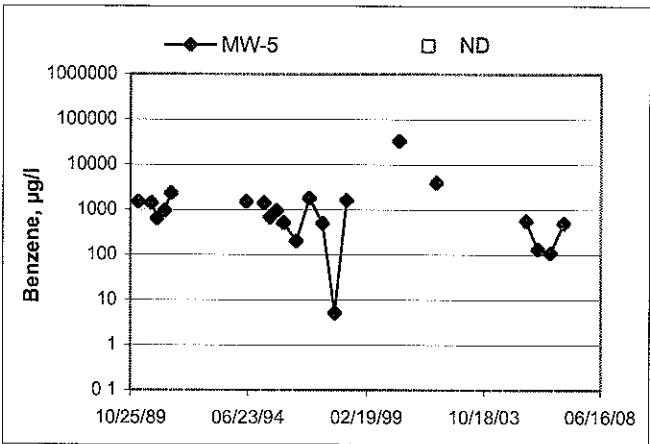
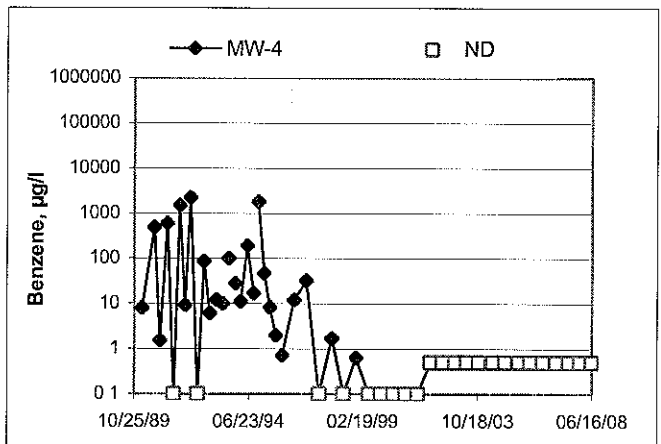
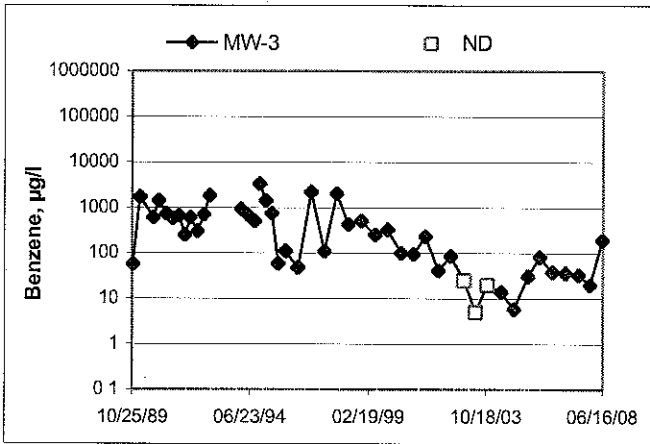
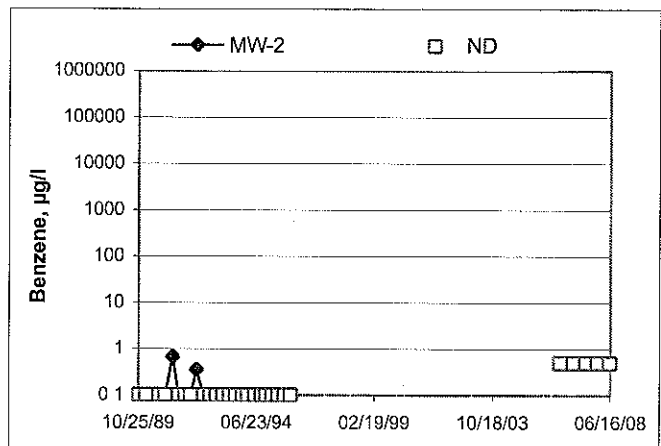
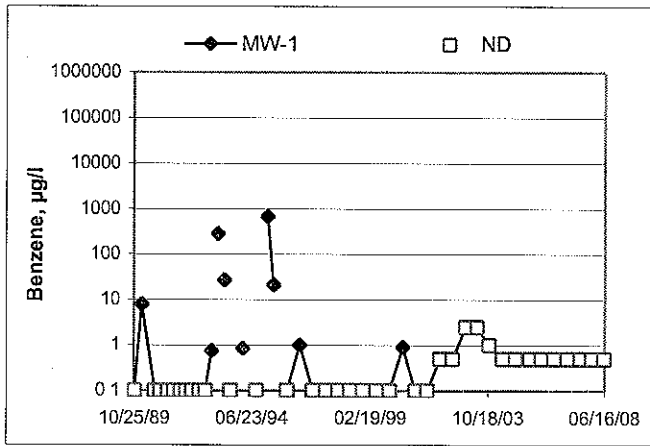

Benzene Concentrations vs Time 76 Station 0746

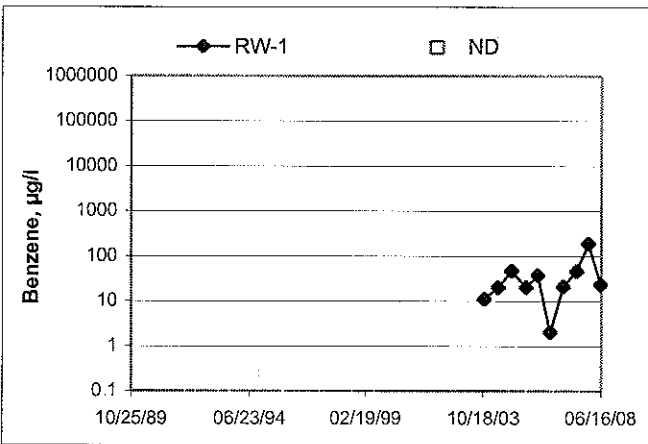
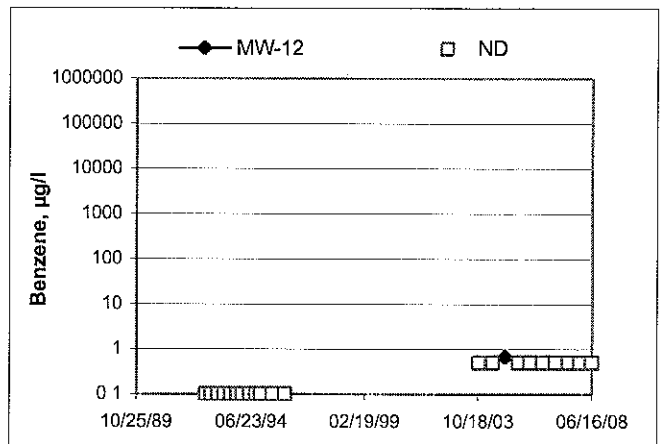
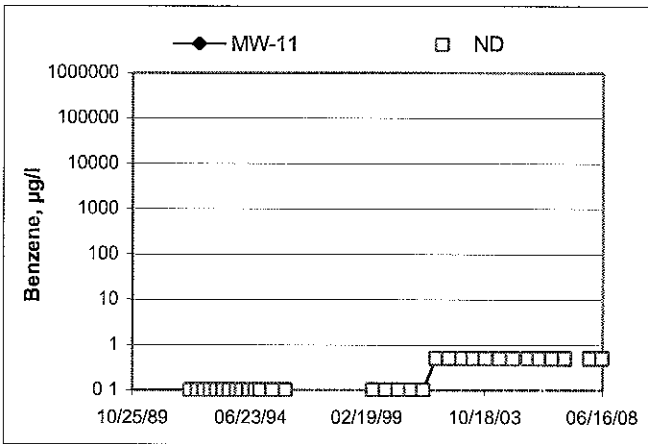
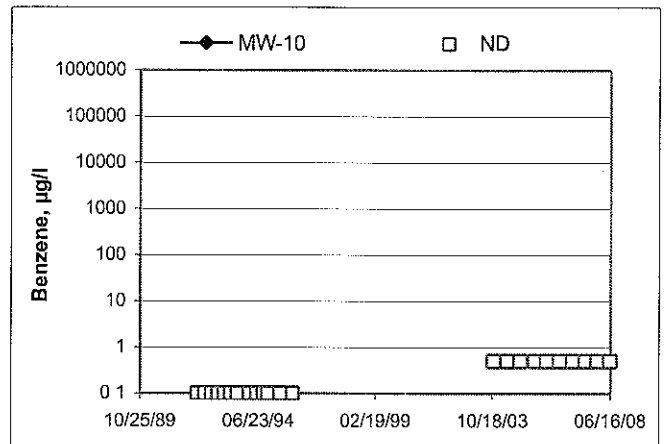
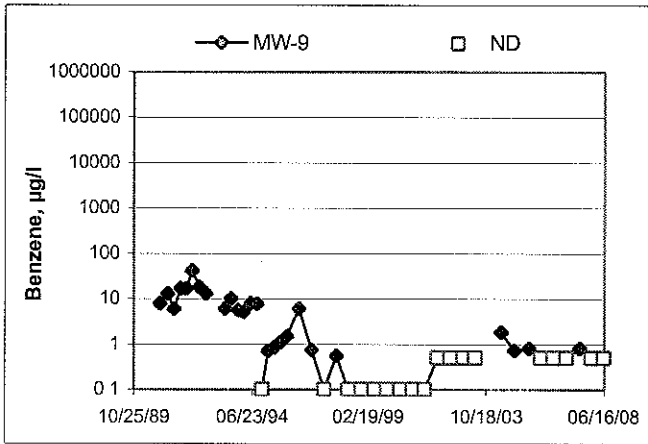

GENERAL FIELD PROCEDURES

Groundwater Monitoring and Sampling Assignments

For each site, IRC technicians are provided with a Technical Service Request (TSR) that specifies activities required to complete the groundwater monitoring and sampling assignment for the site. TSRs are based on client directives, instructions from the primary environmental consultant for the site, regulatory requirements, and IRC's previous experience with the site.

Fluid Level Measurements

Initial site activities include determination of well locations based on a site map provided with the TSR. Well boxes are opened and caps are removed. Indications of well or well box damage or of pressure buildup in the well are noted.

Fluid levels in each well are measured using a coated cloth tape equipped with an electronic interface probe, which distinguishes between liquid phase hydrocarbon (LPH) and water. The depth to LPH (if it is present), to water, and to the bottom of the well are measured from the top of the well casing (surveyors mark or notch if present) to the nearest 0.01 foot. Unless otherwise instructed, a well with less than 0.67 foot between the measured top of water and the measured bottom of the well casing is considered dry, and is not sampled. If the well contains 0.67 foot or more of water, an attempt is made to bail and/or sample as specified on the TSR.

Wells that are found to contain LPH are not purged or sampled. Instead, one casing volume of fluid is bailed from the well and the well is re-sealed. Bailed fluids are placed in a container separate from normal purge water, and properly disposed.

Purging and Groundwater Parameter Measurement

TSR instructions may specify that a well not be purged (no-purge sampling), be purged using low-flow methods, or be purged using conventional pump and/or bail methods. Conventional purging generally consists of pumping or bailing until a minimum of three casing volumes of water have been removed or until the well has been pumped dry. Pumping is generally accomplished using submersible electric or pneumatic diaphragm pumps.

During conventional purging, three groundwater parameters (temperature, pH, and conductivity) are measured after removal of each casing volume. Stabilization of these parameters, to within 10 percent, confirm that sufficient purging has been completed. In some cases, the TSR indicates that other parameters are also to be measured during purging. IRC commonly measures dissolved oxygen (DO), oxidation-reduction potential (ORP), and/or turbidity. Instruments used for groundwater parameter measurements are calibrated daily according to manufacturer's instructions.

Low-flow purging utilizes a bladder or peristaltic pump to remove water from the well at a low rate. Groundwater parameters specified by the TSR are measured continuously until they become stable in general accordance with EPA guidelines.

Purge water is generally collected in labeled drums for disposal. Drums may be left on site for disposal by others, or transported to a collection location for eventual transfer to a licensed treatment or recycling facility. In some cases, purge water may be collected directly from the site by a licensed vacuum truck company, or may be treated on site by an active remediation system, if so directed.

Groundwater Sample Collection

After wells are purged, or not purged, according to TSR instructions, samples are collected for laboratory analysis. For wells that have been purged using conventional pump or bail methods, sampling is conducted after the well has recovered to 80 percent of its original volume or after two hours if the well does not recover to at least 80 percent. If there is insufficient recharge of water in the well after two hours, the well is not sampled.

Samples are collected by lowering a new, disposable, ½-inch to 4-inch polyethylene bottom-fill bailer to just below the water level in the well. The bailer is retrieved and the water sample is carefully transferred to containers specified for the laboratory analytical methods indicated by the TSR. Particular care is given to containers for volatile organic analysis (VOAs) which require filling to zero headspace and fitting with Teflon-sealed caps.

After filling, all containers are labeled with project number (or site number), well designation, sample date, sample time, and the sampler's initials, and placed in an insulated chest with ice. Samples remain chilled prior to and during transport to a state-certified laboratory for analysis. Sample container descriptions and requested analyses are entered onto a chain-of-custody form in order to provide instructions to the laboratory. The chain-of-custody form accompanies the samples during transportation to provide a continuous record of possession from the field to the laboratory. If a freight or overnight carrier transports the samples, the carrier is noted on the form.

For wells that have been purged using low-flow methods, sample containers are filled from the effluent stream of the bladder or peristaltic pump. In some cases, if so specified by the TSR, samples are taken from the sample ports of actively pumping remediation wells.

Sequence of Gauging, Purging and Sampling

The sequence in which monitoring activities are conducted is specified on the TSR. In general, wells are gauged beginning with the least affected well and ending with the well that has the highest concentration based on previous analytic results. After all gauging for the site is completed, wells are purged and/or sampled from the least-affected to the most-affected well.

Decontamination

In order to reduce the possibility of cross contamination between wells, strict isolation and decontamination procedures are observed. Portable pumps are not used in wells with LPH. Technicians wear nitrile gloves during all gauging, purging, and sampling activities. Gloves are changed between wells and more often if warranted. Any equipment that could come in contact with fluids are either dedicated a particular well, decontaminated prior to each use, or discarded after a single use. Decontamination consists of washing in a solution of Liqui-nox and water and rinsing twice. The final rinse is in deionized water.

Exceptions

Additional tasks or non-standard procedures, if any, that may be requested or required for a particular site, and noted on the site TSR, are documented in field notes on the following pages.

GROUNDWATER SAMPLING FIELD NOTES

Technician: RICKY H

Site: 0746

Project No.: 154771/FA20

Date: 6/09/08

Well No. mw-7

Purge Method: ~~sub~~ ^{PH} HB

Depth to Water (feet): 8.67

Depth to Product (feet): —

Total Depth (feet): 19.60

LPH & Water Recovered (gallons): —

Water Column (feet): 10.93

Casing Diameter (Inches): 2"

80% Recharge Depth(feet): 10.86

1 Well Volume (gallons): 2[#]

Time Start	Time Stop	Depth to Water (feet)	Volume Purged (gallons)	Conductivity (uS/cm)	Temperature (F, C)	pH	DO (mg/L)	ORP	Turbidity
0755			2	513.8	20.1	5.21			
			4	544.5	19.8	5.37			
	0805		6	513.0	20.6	5.44			
Static at Time Sampled			Total Gallons Purged		Sample Time				
8.81			6		0812				
Comments:									

Well No. mw-4

Purge Method: HB

Depth to Water (feet): 12.24

Depth to Product (feet): —

Total Depth (feet): 19.74

LPH & Water Recovered (gallons): —

Water Column (feet): 7.50

Casing Diameter (Inches): 2"

80% Recharge Depth(feet): 13.74

1 Well Volume (gallons): 1

Time Start	Time Stop	Depth to Water (feet)	Volume Purged (gallons)	Conductivity (uS/cm)	Temperature (F, C)	pH	DO (mg/L)	ORP	Turbidity
0818			1	1476	20.1	5.67			
			2	1469	20.1	5.68			
	0823		3	1472	20.1	5.70			
Static at Time Sampled			Total Gallons Purged		Sample Time				
13.12			3		0829				
Comments:									

GROUNDWATER SAMPLING FIELD NOTES

Technician: Ricky H.

Site: 0746

Project No: 154771

Date: 6/09/08

Well No. mw-6

Purge Method: ~~Sub~~^{PR} HR

Depth to Water (feet): 8.20

Depth to Product (feet): —

Total Depth (feet): 19.51

LPH & Water Recovered (gallons): —

Water Column (feet): 11.31

Casing Diameter (Inches): 2"

80% Recharge Depth(feet): 10.46

1 Well Volume (gallons): 2

Time Start	Time Stop	Depth to Water (feet)	Volume Purged (gallons)	Conductivity (uS/cm)	Temperature (F, C)	pH	DO (mg/L)	ORP	Turbidity
0839			2	709.9	21.0	6.29			
			4	713.0	21.1	6.18			
	0849		6	709 710.0	21.0	6.13			
Static at Time Sampled			Total Gallons Purged		Sample Time				
8.20			6		0855				
Comments:									

Well No. mw-1

Purge Method: ~~Sub~~^{PR} HR

Depth to Water (feet): 8.00

Depth to Product (feet): —

Total Depth (feet): 19.54

LPH & Water Recovered (gallons): —

Water Column (feet): 11.54

Casing Diameter (Inches): 2"

80% Recharge Depth(feet): 10.31

1 Well Volume (gallons): 2

Time Start	Time Stop	Depth to Water (feet)	Volume Purged (gallons)	Conductivity (uS/cm)	Temperature (F, C)	pH	DO (mg/L)	ORP	Turbidity
0921			2	693.9	22.9	6.24			
			4	693.3	21.9	6.14			
	0933		6	692.2	21.9	6.12			
Static at Time Sampled			Total Gallons Purged		Sample Time				
8.01			6		0940				
Comments:									

GROUNDWATER SAMPLING FIELD NOTES

Technician: Ricky H.

Site: 0746

Project No: 154771

Date: 6/09/08

Well No. mw-2

Purge Method: ~~Sub~~ ^{RAH} HB

Depth to Water (feet): 10.01

Depth to Product (feet):

Total Depth (feet): 19.75

LPH & Water Recovered (gallons):

Water Column (feet): 9.74

Casing Diameter (Inches): 2"

80% Recharge Depth(feet): 11.96

1 Well Volume (gallons): 2

Time Start	Time Stop	Depth to Water (feet)	Volume Purged (gallons)	Conductivity (uS/cm)	Temperature (F, C)	pH	DO (mg/L)	ORP	Turbidity
0950			2	659.6	23.6	6.21			
			4	684.0	21.7	6.19			
	1002		6	683.0	20.2	6.13			
Static at Time Sampled			Total Gallons Purged		Sample Time				
10.05			6		1009				
Comments:									

Well No. mw-3

Purge Method: ~~Sub~~ ^{RAH} HB

Depth to Water (feet): 10.25

Depth to Product (feet):

Total Depth (feet): 22.39

LPH & Water Recovered (gallons):

Water Column (feet): 12.14

Casing Diameter (Inches): 2"

80% Recharge Depth(feet): 12.68

1 Well Volume (gallons): 2

Time Start	Time Stop	Depth to Water (feet)	Volume Purged (gallons)	Conductivity (uS/cm)	Temperature (F, C)	pH	DO (mg/L)	ORP	Turbidity
1020			2	757.4	22.6	6.03			
			4	751.7	22.1	6.03			
	1029		6	742.3	21.0	6.01			
Static at Time Sampled			Total Gallons Purged		Sample Time				
10.26			6		1038				
Comments:									

GROUNDWATER SAMPLING FIELD NOTES

Technician: *[Signature]*

Site: 0746

Project No: 154771

Date: 6-09-2008

Well No. MW-12

Purge Method: HB

Depth to Water (feet): 14.84

Depth to Product (feet): —

Total Depth (feet): 17.55

LPH & Water Recovered (gallons): —

Water Column (feet): 2.71

Casing Diameter (Inches): 2

80% Recharge Depth(feet): 15.38

1 Well Volume (gallons): 0.50

Time Start	Time Stop	Depth to Water (feet)	Volume Purged (gallons)	Conductivity (uS/cm)	Temperature (F/C)	pH	D.O (mg/L)	ORP	Turbidity
<u>0813</u>			<u>.50</u>	<u>824.3</u>	<u>19.0</u>	<u>7.75</u>			
			<u>1.00</u>	<u>802.6</u>	<u>19.0</u>	<u>6.93</u>			
	<u>0817</u>		<u>1.50</u>	<u>799.0</u>	<u>19.0</u>	<u>6.63</u>			
Static at Time Sampled			Total Gallons Purged			Sample Time			
<u>16.15</u>			<u>1.5</u>			<u>0820</u>			
Comments:									

Well No. MW-11

Purge Method: HB

Depth to Water (feet): 14.80

Depth to Product (feet): —

Total Depth (feet): 19.05

LPH & Water Recovered (gallons): —

Water Column (feet): 4.25

Casing Diameter (Inches): 2

80% Recharge Depth(feet): 15.65

1 Well Volume (gallons): 1

Time Start	Time Stop	Depth to Water (feet)	Volume Purged (gallons)	Conductivity (uS/cm)	Temperature (F/C)	pH	D.O (mg/L)	ORP	Turbidity
<u>0900</u>			<u>1</u>	<u>815.6</u>	<u>19.3</u>	<u>6.66</u>			
			<u>2</u>	<u>904.1</u>	<u>19.1</u>	<u>6.32</u>			
	<u>0908</u>		<u>3</u>	<u>930.4</u>	<u>18.9</u>	<u>6.17</u>			
Static at Time Sampled			Total Gallons Purged			Sample Time			
<u>16.75</u>			<u>3</u>			<u>1131</u>			
Comments: <u>Took static and samples after 2 hrs. Well not recovered 80%</u>									



GROUNDWATER SAMPLING FIELD NOTES

Technician: BASILIO

Site: 0746

Project No: 154771

Date: 6-9-08

Well No. MW-10

Purge Method: HB

Depth to Water (feet): 14.93

Depth to Product (feet): —

Total Depth (feet): 21.67

LPH & Water Recovered (gallons): —

Water Column (feet): 6.74

Casing Diameter (Inches): 2

80% Recharge Depth(feet): 16.27

1 Well Volume (gallons): 1

Time Start	Time Stop	Depth to Water (feet)	Volume Purged (gallons)	Conductivity (uS/cm)	Temperature (F, C)	pH	DO (mg/L)	ORP	Turbidity
<u>0833</u>			<u>1</u>	<u>707.2</u>	<u>18.7</u>	<u>6.60</u>			
			<u>2</u>	<u>691.8</u>	<u>18.8</u>	<u>6.39</u>			
	<u>0842</u>		<u>3</u>	<u>693.7</u>	<u>18.8</u>	<u>6.23</u>			
Static at Time Sampled			Total Gallons Purged		Sample Time				
<u>16.20</u>			<u>3</u>		<u>0850</u>				
Comments:									

Well No. MW-8

Purge Method: HB

Depth to Water (feet): 11.25

Depth to Product (feet): —

Total Depth (feet): 21.20

LPH & Water Recovered (gallons): —

Water Column (feet): 9.95

Casing Diameter (Inches): 2

80% Recharge Depth(feet): 13.24

1 Well Volume (gallons): 2

Time Start	Time Stop	Depth to Water (feet)	Volume Purged (gallons)	Conductivity (uS/cm)	Temperature (F, C)	pH	DO (mg/L)	ORP	Turbidity
<u>0923</u>			<u>2</u>	<u>733.8</u>	<u>22.3</u>	<u>6.98</u>			
			<u>4</u>	<u>748.2</u>	<u>21.4</u>	<u>6.47</u>			
	<u>0939</u>		<u>6</u>	<u>749.4</u>	<u>21.5</u>	<u>6.37</u>			
Static at Time Sampled			Total Gallons Purged		Sample Time				
<u>13.07</u>			<u>6</u>		<u>0945</u>				
Comments:									

GROUNDWATER SAMPLING FIELD NOTES

Technician: Bank

Site: 0746

Project No: 154711

Date: 6-9-2008

Well No. MW-9

Purge Method: HB

Depth to Water (feet): 11.10

Depth to Product (feet): —

Total Depth (feet): 21.85

LPH & Water Recovered (gallons): —

Water Column (feet): 10.75

Casing Diameter (Inches): 2

80% Recharge Depth(feet): 13.25

1 Well Volume (gallons): 2

Time Start	Time Stop	Depth to Water (feet)	Volume Purged (gallons)	Conductivity (uS/cm)	Temperature (F, C)	pH	D O (mg/L)	ORP	Turbidity
<u>0957</u>			<u>2</u>	<u>576.2</u>	<u>21.1</u>	<u>6.43</u>			
			<u>4</u>	<u>632.7</u>	<u>20.5</u>	<u>6.20</u>			
	<u>1011</u>		<u>6</u>	<u>731.8</u>	<u>20.4</u>	<u>6.12</u>			
Static at Time Sampled			Total Gallons Purged			Sample Time			
<u>12.02</u>			<u>6</u>			<u>1015</u>			
Comments:									

Well No. RW-1

Purge Method: DIA

Depth to Water (feet): 9.30

Depth to Product (feet): —

Total Depth (feet): 16.05

LPH & Water Recovered (gallons): —

Water Column (feet): 6.75

Casing Diameter (Inches): 6

80% Recharge Depth(feet): 10.65

1 Well Volume (gallons): 10

Time Start	Time Stop	Depth to Water (feet)	Volume Purged (gallons)	Conductivity (uS/cm)	Temperature (F, C)	pH	D O (mg/L)	ORP	Turbidity
<u>1040</u>	<u>1047</u>		<u>10</u>	<u>711.3</u>	<u>23.0</u>	<u>6.67</u>			
			<u>20</u>	<u>—</u>	<u>—</u>	<u>—</u>			
<u>bpn</u>	<u>1047</u>		<u>30</u>	<u>—</u>	<u>—</u>	<u>—</u>			
Static at Time Sampled		Total Gallons Purged			Sample Time				
<u>11.24</u>		<u>12</u>			<u>1245</u>				
Comments: <u>Well Dry after purging 12 Gls Approx. Static and sample taken after 2 hrs. wait.</u>									

MANUAL PUMP/BAIL OUT SHEET

Site #: 0746 Project #: 154771 Date: 6-09-2008

Technician: Basilio

Page #: 1 of 1

Monitoring Data Before Pump/Bail Out

Well Number mw-5
 Depth to Product 9.95
 Depth to Water 10.12
 Total Depth of Well 19.73
 Feet of Total Fluid in Well 9.78
 Thickness of Product (ft) 0.17
 Well Diameter (in) 2"
 One Well Volume (gal.) 2

Pump/Bail One Well Volume

Water Recovered (gal.) 1.98
 Product Recovered (gal.) 0.02
THICKNESS OF PRODUCT x (0.67 FOR 4" CASING) OR
 (0.17 FOR 2" CASING) OR (1.5 FOR 6" CASING)
 Time Required for Purge 5 MIN
 Comments: _____

Monitoring Data Before Pump/Bail Out

Well Number _____
 Depth to Product _____
 Depth to Water _____
 Total Depth of Well _____
 Feet of Total Fluid in Well _____
 Thickness of Product (ft) _____
 Well Diameter (in) _____
 One Well Volume (gal.) _____

Pump/Bail One Well Volume

Water Recovered (gal.) _____
 Product Recovered (gal.) _____
THICKNESS OF PRODUCT x (0.67 FOR 4" CASING) OR
 (0.17 FOR 2" CASING) OR (1.5 FOR 6" CASING)
 Time Required for Purge _____
 Comments: _____

Monitoring Data Before Pump/Bail Out

Well Number _____
 Depth to Product _____
 Depth to Water _____
 Total Depth of Well _____
 Feet of Total Fluid in Well _____
 Thickness of Product (ft) _____
 Well Diameter (in) _____
 One Well Volume (gal) _____

Pump/Bail One Well Volume

Water Recovered (gal.) _____
 Product Recovered (gal.) _____
THICKNESS OF PRODUCT x (0.67 FOR 4" CASING) OR
 (0.17 FOR 2" CASING) OR (1.5 FOR 6" CASING)
 Time Required for Purge _____
 Comments: _____

Monitoring Data Before Pump/Bail Out

Well Number _____
 Depth to Product _____
 Depth to Water _____
 Total Depth of Well _____
 Feet of Total Fluid in Well _____
 Thickness of Product (ft) _____
 Well Diameter (in) _____
 One Well Volume (gal) _____

Pump/Bail One Well Volume

Water Recovered (gal.) _____
 Product Recovered (gal.) _____
THICKNESS OF PRODUCT x (0.67 FOR 4" CASING) OR
 (0.17 FOR 2" CASING) OR (1.5 FOR 6" CASING)
 Time Required for Purge _____
 Comments: _____

Fluids from all of today's Manual Pump/Bail Outs were pumped into:

- 1) Vac Truck 2) Properly Labeled Drums 3) Other _____



MANUAL PUMP/BAIL OUT SHEET

Site # : 0746 Project #: 15A771 Date: 01/29/08

Technician: Andre Vidners Page #: 1 of 1

Monitoring Data Before Pump/Bail Out

Well Number MW-5
 Depth to Product 8.04
 Depth to Water 8.10
 Total Depth of Well 19.77
 Feet of Total Fluid in Well 11.73
 Thickness of Product (ft.) .06
 Well Diameter (in.) 2"
 One Well Volume (gal.) 2

Pump/Bail One Well Volume

Water Recovered (gal.) 1.99
 Product Recovered (gal.) .01
THICKNESS OF PRODUCT x (0.67 FOR 4" CASING) OR
 (0.17 FOR 2" CASING) OR (1.5 FOR 6" CASING)
 Time Required for Purge 9 min
 Comments: _____

Monitoring Data Before Pump/Bail Out

Well Number _____
 Depth to Product _____
 Depth to Water _____
 Total Depth of Well _____
 Feet of Total Fluid in Well _____
 Thickness of Product (ft.) _____
 Well Diameter (in.) _____
 One Well Volume (gal.) _____

Pump/Bail One Well Volume

Water Recovered (gal.) _____
 Product Recovered (gal.) _____
THICKNESS OF PRODUCT x (0.67 FOR 4" CASING) OR
 (0.17 FOR 2" CASING) OR (1.5 FOR 6" CASING)
 Time Required for Purge _____
 Comments: _____

Monitoring Data Before Pump/Bail Out

Well Number _____
 Depth to Product _____
 Depth to Water _____
 Total Depth of Well _____
 Feet of Total Fluid in Well _____
 Thickness of Product (ft.) _____
 Well Diameter (in.) _____
 One Well Volume (gal.) _____

Pump/Bail One Well Volume

Water Recovered (gal.) _____
 Product Recovered (gal.) _____
THICKNESS OF PRODUCT x (0.67 FOR 4" CASING) OR
 (0.17 FOR 2" CASING) OR (1.5 FOR 6" CASING)
 Time Required for Purge _____
 Comments: _____

Monitoring Data Before Pump/Bail Out

Well Number _____
 Depth to Product _____
 Depth to Water _____
 Total Depth of Well _____
 Feet of Total Fluid in Well _____
 Thickness of Product (ft.) _____
 Well Diameter (in.) _____
 One Well Volume (gal.) _____

Pump/Bail One Well Volume

Water Recovered (gal.) _____
 Product Recovered (gal.) _____
THICKNESS OF PRODUCT x (0.67 FOR 4" CASING) OR
 (0.17 FOR 2" CASING) OR (1.5 FOR 6" CASING)
 Time Required for Purge _____
 Comments: _____

Fluids from all of today's Manual Pump/Bail Outs were pumped into:

- 1) The ARS 2) Properly Labeled Drums 3) Other _____

MANUAL PUMP/BAIL OUT SHEET

Site #: 0746

Project #: 154771

Date: 2/28/08

Technician: Rick P

Page #: 1 of 1

Monitoring Data Before Pump/Bail Out

Well Number MW-5
 Depth to Product 9.03
 Depth to Water 9.15
 Total Depth of Well 19.78
 Feet of Total Fluid in Well 10.75
 Thickness of Product (ft.) 0.12
 Well Diameter (in.) 2"
 One Well Volume (gal.) 2

Pump/Bail One Well Volume

Water Recovered (gal.) 1.98
 Product Recovered (gal.) 0.02
THICKNESS OF PRODUCT x (0.67 FOR 4" CASING) OR
 (0.17 FOR 2" CASING) OR (1.5 FOR 6" CASING)
 Time Required for Purge 4 MINS.
 Comments: DARK BROWN COLORED WATER

Monitoring Data Before Pump/Bail Out

Well Number _____
 Depth to Product _____
 Depth to Water _____
 Total Depth of Well _____
 Feet of Total Fluid in Well _____
 Thickness of Product (ft.) _____
 Well Diameter (in.) _____
 One Well Volume (gal.) _____

Pump/Bail One Well Volume

Water Recovered (gal.) _____
 Product Recovered (gal.) _____
THICKNESS OF PRODUCT x (0.67 FOR 4" CASING) OR
 (0.17 FOR 2" CASING) OR (1.5 FOR 6" CASING)
 Time Required for Purge _____
 Comments: _____

Monitoring Data Before Pump/Bail Out

Well Number _____
 Depth to Product _____
 Depth to Water _____
 Total Depth of Well _____
 Feet of Total Fluid in Well _____
 Thickness of Product (ft.) _____
 Well Diameter (in.) _____
 One Well Volume (gal.) _____

Pump/Bail One Well Volume

Water Recovered (gal.) _____
 Product Recovered (gal.) _____
THICKNESS OF PRODUCT x (0.67 FOR 4" CASING) OR
 (0.17 FOR 2" CASING) OR (1.5 FOR 6" CASING)
 Time Required for Purge _____
 Comments: _____

Monitoring Data Before Pump/Bail Out

Well Number _____
 Depth to Product _____
 Depth to Water _____
 Total Depth of Well _____
 Feet of Total Fluid in Well _____
 Thickness of Product (ft.) _____
 Well Diameter (in.) _____
 One Well Volume (gal.) _____

Pump/Bail One Well Volume

Water Recovered (gal.) _____
 Product Recovered (gal.) _____
THICKNESS OF PRODUCT x (0.67 FOR 4" CASING) OR
 (0.17 FOR 2" CASING) OR (1.5 FOR 6" CASING)
 Time Required for Purge _____
 Comments: _____

Fluids from all of today's Manual Pump/Bail Outs were pumped into:

- 1) The ARS 2) Properly Labeled Drums 3) Other _____

MANUAL PUMP/BAIL OUT SHEET

Site # : 0746 Project #: 154771 Date: 9/11/08
 Technician: Juan Page #: 1 of 1

Monitoring Data Before Pump/Bail Out

Well Number MW-5
 Depth to Product 9.96
 Depth to Water 10.30
 Total Depth of Well 19.71
 Feet of Total Fluid in Well 9.75
 Thickness of Product (ft) 0.34
 Well Diameter (in) 2
 One Well Volume (gal.) 2

Pump/Bail One Well Volume

Water Recovered (gal.) 1.94
 Product Recovered (gal.) 0.04
THICKNESS OF PRODUCT x (0.67 FOR 4" CASING) OR (0.17 FOR 2" CASING) OR (1.5 FOR 6" CASING)
 Time Required for Purge 3 MIN.
 Comments: Dark Brown/Strong odor/Sheen

Monitoring Data Before Pump/Bail Out

Well Number _____
 Depth to Product _____
 Depth to Water _____
 Total Depth of Well _____
 Feet of Total Fluid in Well _____
 Thickness of Product (ft.) _____
 Well Diameter (in) _____
 One Well Volume (gal.) _____

Pump/Bail One Well Volume

Water Recovered (gal.) _____
 Product Recovered (gal.) _____
THICKNESS OF PRODUCT x (0.67 FOR 4" CASING) OR (0.17 FOR 2" CASING) OR (1.5 FOR 6" CASING)
 Time Required for Purge _____
 Comments: _____

Monitoring Data Before Pump/Bail Out

Well Number _____
 Depth to Product _____
 Depth to Water _____
 Total Depth of Well _____
 Feet of Total Fluid in Well _____
 Thickness of Product (ft) _____
 Well Diameter (in.) _____
 One Well Volume (gal) _____

Pump/Bail One Well Volume

Water Recovered (gal.) _____
 Product Recovered (gal.) _____
THICKNESS OF PRODUCT x (0.67 FOR 4" CASING) OR (0.17 FOR 2" CASING) OR (1.5 FOR 6" CASING)
 Time Required for Purge _____
 Comments: _____

Monitoring Data Before Pump/Bail Out

Well Number _____
 Depth to Product _____
 Depth to Water _____
 Total Depth of Well _____
 Feet of Total Fluid in Well _____
 Thickness of Product (ft.) _____
 Well Diameter (in) _____
 One Well Volume (gal) _____

Pump/Bail One Well Volume

Water Recovered (gal.) _____
 Product Recovered (gal.) _____
THICKNESS OF PRODUCT x (0.67 FOR 4" CASING) OR (0.17 FOR 2" CASING) OR (1.5 FOR 6" CASING)
 Time Required for Purge _____
 Comments: _____

Fluids from all of today's Manual Pump/Bail Outs were pumped into:

1) Vac Truck 2) Properly Labeled Drums 3) Other _____



MANUAL PUMP/BAIL OUT SHEET

Site #: 0748 Project #: 154771 Date: 5/21/08

Technician: EMERSON/RICKY Page #: 1 of 1

Monitoring Data Before Pump/Bail Out

Well Number MW-5
 Depth to Product 10.02
 Depth to Water 10.28
 Total Depth of Well 19.75
 Feet of Total Fluid in Well 9.73
 Thickness of Product (ft) 0.26
 Well Diameter (in) 2"
 One Well Volume (gal) 2

Pump/Bail One Well Volume

Water Recovered (gal.) 1.96
 Product Recovered (gal.) .04
THICKNESS OF PRODUCT x (0.67 FOR 4" CASING) OR
 (0.17 FOR 2" CASING) OR (1.5 FOR 6" CASING)
 Time Required for Purge 3min
 Comments: Dark Brown/Heavy odor and slick

Monitoring Data Before Pump/Bail Out

Well Number _____
 Depth to Product _____
 Depth to Water _____
 Total Depth of Well _____
 Feet of Total Fluid in Well _____
 Thickness of Product (ft) _____
 Well Diameter (in) _____
 One Well Volume (gal) _____

Pump/Bail One Well Volume

Water Recovered (gal.) _____
 Product Recovered (gal.) _____
THICKNESS OF PRODUCT x (0.67 FOR 4" CASING) OR
 (0.17 FOR 2" CASING) OR (1.5 FOR 6" CASING)
 Time Required for Purge _____
 Comments: _____

Monitoring Data Before Pump/Bail Out

Well Number _____
 Depth to Product _____
 Depth to Water _____
 Total Depth of Well _____
 Feet of Total Fluid in Well _____
 Thickness of Product (ft) _____
 Well Diameter (in) _____
 One Well Volume (gal) _____

Pump/Bail One Well Volume

Water Recovered (gal.) _____
 Product Recovered (gal.) _____
THICKNESS OF PRODUCT x (0.67 FOR 4" CASING) OR
 (0.17 FOR 2" CASING) OR (1.5 FOR 6" CASING)
 Time Required for Purge _____
 Comments: _____

Monitoring Data Before Pump/Bail Out

Well Number _____
 Depth to Product _____
 Depth to Water _____
 Total Depth of Well _____
 Feet of Total Fluid in Well _____
 Thickness of Product (ft) _____
 Well Diameter (in) _____
 One Well Volume (gal) _____

Pump/Bail One Well Volume

Water Recovered (gal.) _____
 Product Recovered (gal.) _____
THICKNESS OF PRODUCT x (0.67 FOR 4" CASING) OR
 (0.17 FOR 2" CASING) OR (1.5 FOR 6" CASING)
 Time Required for Purge _____
 Comments: _____

Fluids from all of today's Manual Pump/Bail Outs were pumped into:

- 1) Vac Truck 2) Properly Labeled Drums 3) Other _____



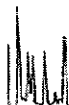

Date of Report: 06/12/2008

Anju Farfan

TRC
21 Technology Drive
Irvine, CA 92618

RE: 0746
BC Work Order: 0807494

Enclosed are the results of analyses for samples received by the laboratory on 6/9/2008. If you have any questions concerning this report, please feel free to contact me.

Sincerely,

Contact Person: Molly Meyers
Client Service Rep

Authorized Signature

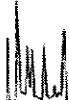

TRC
21 Technology Drive
Irvine, CA 92618

Project: 0746
Project Number: [none]
Project Manager: Anju Farfan

Reported: 06/12/2008 11:24

Laboratory / Client Sample Cross Reference

Laboratory	Client Sample Information			Receive Date:	Delivery Work Order:
0807494-01	COC Number:	---		06/09/2008 20:45	
	Project Number:	0746		06/09/2008 08:12	Global ID: T0600101471
	Sampling Location:	MW-7		Sample Depth: ---	Matrix: W
	Sampling Point:	MW-7		Sample Matrix: Water	Sample QC Type (SACode): CS
	Sampled By:	TRCI			Cooler ID:
0807494-02	COC Number:	---		06/09/2008 20:45	
	Project Number:	0746		06/09/2008 08:29	Global ID: T0600101471
	Sampling Location:	MW-4		Sample Depth: ---	Matrix: W
	Sampling Point:	MW-4		Sample Matrix: Water	Sample QC Type (SACode): CS
	Sampled By:	TRCI			Cooler ID:
0807494-03	COC Number:	---		06/09/2008 20:45	
	Project Number:	0746		06/09/2008 08:55	Global ID: T0600101471
	Sampling Location:	MW-6		Sample Depth: ---	Matrix: W
	Sampling Point:	MW-6		Sample Matrix: Water	Sample QC Type (SACode): CS
	Sampled By:	TRCI			Cooler ID:
0807494-04	COC Number:	---		06/09/2008 20:45	
	Project Number:	0746		06/09/2008 09:40	Global ID: T0600101471
	Sampling Location:	MW-1		Sample Depth: ---	Matrix: W
	Sampling Point:	MW-1		Sample Matrix: Water	Sample QC Type (SACode): CS
	Sampled By:	TRCI			Cooler ID:
0807494-05	COC Number:	---		06/09/2008 20:45	
	Project Number:	0746		06/09/2008 10:09	Global ID: T0600101471
	Sampling Location:	MW-2		Sample Depth: ---	Matrix: W
	Sampling Point:	MW-2		Sample Matrix: Water	Sample QC Type (SACode): CS
	Sampled By:	TRCI			Cooler ID:

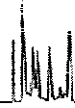

TRC
21 Technology Drive
Irvine, CA 92618

Project: 0746
Project Number: [none]
Project Manager: Anju Farfan

Reported: 06/12/2008 11:24

Laboratory / Client Sample Cross Reference

Laboratory	Client Sample Information			Receive Date:	Delivery Work Order:	
0807494-06	COC Number:	---	Project Number:	0746	06/09/2008 20:45	Global ID: T0600101471
	Sampling Location:	MW-3	Sampling Point:	MW-3	06/09/2008 10:38	Matrix: W
	Sampled By:	TRCI	Sample Matrix:	Water	---	Sample QC Type (SACode): CS
						Cooler ID:
0807494-07	COC Number:	---	Project Number:	0746	06/09/2008 20:45	Global ID: T0600101471
	Sampling Location:	MW-12	Sampling Point:	MW-12	06/09/2008 08:20	Matrix: W
	Sampled By:	TRCI	Sample Matrix:	Water	---	Sample QC Type (SACode): CS
						Cooler ID:
0807494-08	COC Number:	---	Project Number:	0746	06/09/2008 20:45	Global ID: T0600101471
	Sampling Location:	MW-11	Sampling Point:	MW-11	06/09/2008 11:31	Matrix: W
	Sampled By:	TRCI	Sample Matrix:	Water	---	Sample QC Type (SACode): CS
						Cooler ID:
0807494-09	COC Number:	---	Project Number:	0746	06/09/2008 20:45	Global ID: T0600101471
	Sampling Location:	MW-10	Sampling Point:	MW-10	06/09/2008 08:50	Matrix: W
	Sampled By:	TRCI	Sample Matrix:	Water	---	Sample QC Type (SACode): CS
						Cooler ID:
0807494-10	COC Number:	---	Project Number:	0746	06/09/2008 20:45	Global ID: T0600101471
	Sampling Location:	MW-8	Sampling Point:	MW-8	06/09/2008 09:45	Matrix: W
	Sampled By:	TRCI	Sample Matrix:	Water	---	Sample QC Type (SACode): CS
						Cooler ID:

The results in this report apply to the samples analyzed in accordance with the chain of custody document. This analytical report must be reproduced in its entirety. All results listed in this report are for the exclusive use of the submitting party. BC Laboratories, Inc. assumes no responsibility for report alteration, separation, detachment or third party interpretation.

4100 Atlas Court Bakersfield, CA 93308 (661) 327-4911 FAX (661) 327-1918 www.bclabs.com
Certifications: California - ELAP Certification Number 1186; Nevada Administrative Code - NAC-445A

TRC 21 Technology Drive Irvine, CA 92618	Project: 0746 Project Number: [none] Project Manager: Anju Farfan	Reported: 06/12/2008 11:24
------------------------------------------------	-------------------------------------------------------------------------	----------------------------

Laboratory / Client Sample Cross Reference

Laboratory	Client Sample Information		
0807494-11	COC Number: --- Project Number: 0746 Sampling Location: MW-9 Sampling Point: MW-9 Sampled By: TRCI	Receive Date: 06/09/2008 20:45 Sampling Date: 06/09/2008 10:15 Sample Depth: --- Sample Matrix: Water	Delivery Work Order: Global ID: T0600101471 Matrix: W Sample QC Type (SACode): CS Cooler ID:
0807494-12	COC Number: --- Project Number: 0746 Sampling Location: RW-1 Sampling Point: RW-1 Sampled By: TRCI	Receive Date: 06/09/2008 20:45 Sampling Date: 06/09/2008 12:45 Sample Depth: --- Sample Matrix: Water	Delivery Work Order: Global ID: T0600101471 Matrix: W Sample QC Type (SACode): CS Cooler ID:

The results in this report apply to the samples analyzed in accordance with the chain of custody document. This analytical report must be reproduced in its entirety.

All results listed in this report are for the exclusive use of the submitting party. BC Laboratories, Inc. assumes no responsibility for report alteration, separation, detachment or third party interpretation.



TRC
21 Technology Drive
Irvine, CA 92618

Project: 0746
Project Number: [none]
Project Manager: Anju Farfan

Reported: 06/12/2008 11:24

Volatile Organic Analysis (EPA Method 8260)

BCL Sample ID: 0807494-01		Client Sample Name: 0746, MW-7, MW-7, 6/9/2008 8:12:00AM											
Constituent	Result	Units	PQL	MDL	Method	Prep Date	Run Date/Time	Analyst	Instru-ment ID	Dilution	QC Batch ID	MB Bias	Lab Quals
Benzene	ND	ug/L	0.50		EPA-8260	06/10/08	06/10/08 18:26	SDU	MS-V10	1	BRF0482	ND	
Ethylbenzene	ND	ug/L	0.50		EPA-8260	06/10/08	06/10/08 18:26	SDU	MS-V10	1	BRF0482	ND	
Methyl t-butyl ether	0.54	ug/L	0.50		EPA-8260	06/10/08	06/10/08 18:26	SDU	MS-V10	1	BRF0482	ND	
Toluene	ND	ug/L	0.50		EPA-8260	06/10/08	06/10/08 18:26	SDU	MS-V10	1	BRF0482	ND	
Total Xylenes	ND	ug/L	1.0		EPA-8260	06/10/08	06/10/08 18:26	SDU	MS-V10	1	BRF0482	ND	
Ethanol	ND	ug/L	250		EPA-8260	06/10/08	06/10/08 18:26	SDU	MS-V10	1	BRF0482	ND	
Total Purgeable Petroleum Hydrocarbons	ND	ug/L	50		EPA-8260	06/10/08	06/10/08 18:26	SDU	MS-V10	1	BRF0482	ND	
1,2-Dichloroethane-d4 (Surrogate)	105	%	76 - 114 (LCL - UCL)		EPA-8260	06/10/08	06/10/08 18:26	SDU	MS-V10	1	BRF0482		
Toluene-d8 (Surrogate)	99.8	%	88 - 110 (LCL - UCL)		EPA-8260	06/10/08	06/10/08 18:26	SDU	MS-V10	1	BRF0482		
4-Bromofluorobenzene (Surrogate)	92.2	%	86 - 115 (LCL - UCL)		EPA-8260	06/10/08	06/10/08 18:26	SDU	MS-V10	1	BRF0482		

The results in this report apply to the samples analyzed in accordance with the chain of custody document. This analytical report must be reproduced in its entirety. All results listed in this report are for the exclusive use of the submitting party. BC Laboratories, Inc. assumes no responsibility for report alteration, separation, detachment or third party interpretation.
4100 Atlas Court Bakersfield, CA 93308 (661) 327-4911 FAX (661) 327-1918 www.bclabs.com
Certifications: California - ELAP Certification Number 1186; Nevada Administrative Code - NAC-445A



TRC
21 Technology Drive
Irvine, CA 92618

Project: 0746
Project Number: [none]
Project Manager: Anju Farfan

Reported: 06/12/2008 11:24

Volatile Organic Analysis (EPA Method 8260)

BCL Sample ID: 0807494-02		Client Sample Name: 0746, MW-4, MW-4, 6/9/2008 8:29:00AM											
Constituent	Result	Units	PQL	MDL	Method	Prep Date	Run Date/Time	Analyst	Instru-ment ID	Dilution	QC Batch ID	MB Bias	Lab Quals
Benzene	ND	ug/L	0.50		EPA-8260	06/10/08	06/10/08 18:43	SDU	MS-V10	1	BRF0482	ND	
Ethylbenzene	ND	ug/L	0.50		EPA-8260	06/10/08	06/10/08 18:43	SDU	MS-V10	1	BRF0482	ND	
Methyl t-butyl ether	0.99	ug/L	0.50		EPA-8260	06/10/08	06/10/08 18:43	SDU	MS-V10	1	BRF0482	ND	
Toluene	ND	ug/L	0.50		EPA-8260	06/10/08	06/10/08 18:43	SDU	MS-V10	1	BRF0482	ND	
Total Xylenes	ND	ug/L	1.0		EPA-8260	06/10/08	06/10/08 18:43	SDU	MS-V10	1	BRF0482	ND	
Ethanol	ND	ug/L	250		EPA-8260	06/10/08	06/10/08 18:43	SDU	MS-V10	1	BRF0482	ND	
Total Purgeable Petroleum Hydrocarbons	ND	ug/L	50		EPA-8260	06/10/08	06/10/08 18:43	SDU	MS-V10	1	BRF0482	ND	
1,2-Dichloroethane-d4 (Surrogate)	101	%	76 - 114 (LCL - UCL)		EPA-8260	06/10/08	06/10/08 18:43	SDU	MS-V10	1	BRF0482		
Toluene-d8 (Surrogate)	96.9	%	88 - 110 (LCL - UCL)		EPA-8260	06/10/08	06/10/08 18:43	SDU	MS-V10	1	BRF0482		
4-Bromofluorobenzene (Surrogate)	97.7	%	86 - 115 (LCL - UCL)		EPA-8260	06/10/08	06/10/08 18:43	SDU	MS-V10	1	BRF0482		

The results in this report apply to the samples analyzed in accordance with the chain of custody document. This analytical report must be reproduced in its entirety.
 All results listed in this report are for the exclusive use of the submitting party. BC Laboratories, Inc. assumes no responsibility for report alteration, separation, detachment or third party interpretation.
 4100 Atlas Court Bakersfield, CA 93308 (661) 327-4911 FAX (661) 327-1918 www.bclabs.com
 Certifications: California - ELAP Certification Number 1186; Nevada Administrative Code - NAC-445A

TRC
21 Technology Drive
Irvine, CA 92618

Project: 0746
Project Number: [none]
Project Manager: Anju Farfan

Reported: 06/12/2008 11:24

Volatile Organic Analysis (EPA Method 8260)

BCL Sample ID: 0807494-03		Client Sample Name: 0746, MW-6, MW-6, 6/9/2008 8:55:00AM											
Constituent	Result	Units	PQL	MDL	Method	Prep Date	Run Date/Time	Analyst	Instru-ment ID	Dilution	QC Batch ID	MB Bias	Lab Quals
Benzene	ND	ug/L	0.50		EPA-8260	06/10/08	06/10/08 19:01	SDU	MS-V10	1	BRF0482	ND	
Ethylbenzene	ND	ug/L	0.50		EPA-8260	06/10/08	06/10/08 19:01	SDU	MS-V10	1	BRF0482	ND	
Methyl t-butyl ether	0.65	ug/L	0.50		EPA-8260	06/10/08	06/10/08 19:01	SDU	MS-V10	1	BRF0482	ND	
Toluene	ND	ug/L	0.50		EPA-8260	06/10/08	06/10/08 19:01	SDU	MS-V10	1	BRF0482	ND	
Total Xylenes	ND	ug/L	1.0		EPA-8260	06/10/08	06/10/08 19:01	SDU	MS-V10	1	BRF0482	ND	
Ethanol	ND	ug/L	250		EPA-8260	06/10/08	06/10/08 19:01	SDU	MS-V10	1	BRF0482	ND	
Total Purgeable Petroleum Hydrocarbons	ND	ug/L	50		EPA-8260	06/10/08	06/10/08 19:01	SDU	MS-V10	1	BRF0482	ND	
1,2-Dichloroethane-d4 (Surrogate)	103	%	76 - 114 (LCL - UCL)		EPA-8260	06/10/08	06/10/08 19:01	SDU	MS-V10	1	BRF0482		
Toluene-d8 (Surrogate)	97.4	%	88 - 110 (LCL - UCL)		EPA-8260	06/10/08	06/10/08 19:01	SDU	MS-V10	1	BRF0482		
4-Bromofluorobenzene (Surrogate)	98.8	%	86 - 115 (LCL - UCL)		EPA-8260	06/10/08	06/10/08 19:01	SDU	MS-V10	1	BRF0482		

The results in this report apply to the samples analyzed in accordance with the chain of custody document. This analytical report must be reproduced in its entirety.
All results listed in this report are for the exclusive use of the submitting party. BC Laboratories, Inc. assumes no responsibility for report alteration, separation, detachment or third party interpretation.
4100 Atlas Court Bakersfield, CA 93308 (661) 327-4911 FAX (661) 327-1918 www.bclabs.com
Certifications: California - ELAP Certification Number 1186; Nevada Administrative Code - NAC-445A



TRC
21 Technology Drive
Irvine, CA 92618

Project: 0746
Project Number: [none]
Project Manager: Anju Farfan

Reported: 06/12/2008 11:24

Volatile Organic Analysis (EPA Method 8260)

BCL Sample ID: 0807494-04		Client Sample Name: 0746, MW-1, MW-1, 6/9/2008 9:40:00AM											
Constituent	Result	Units	PQL	MDL	Method	Prep Date	Run Date/Time	Analyst	Instru-ment ID	Dilution	QC Batch ID	MB Bias	Lab Quals
Benzene	ND	ug/L	0.50		EPA-8260	06/10/08	06/10/08 19:19	SDU	MS-V10	1	BRF0482	ND	
Ethylbenzene	ND	ug/L	0.50		EPA-8260	06/10/08	06/10/08 19:19	SDU	MS-V10	1	BRF0482	ND	
Methyl t-butyl ether	29	ug/L	0.50		EPA-8260	06/10/08	06/10/08 19:19	SDU	MS-V10	1	BRF0482	ND	
Toluene	ND	ug/L	0.50		EPA-8260	06/10/08	06/10/08 19:19	SDU	MS-V10	1	BRF0482	ND	
Total Xylenes	ND	ug/L	1.0		EPA-8260	06/10/08	06/10/08 19:19	SDU	MS-V10	1	BRF0482	ND	
Ethanol	ND	ug/L	250		EPA-8260	06/10/08	06/10/08 19:19	SDU	MS-V10	1	BRF0482	ND	
Total Purgeable Petroleum Hydrocarbons	ND	ug/L	50		EPA-8260	06/10/08	06/10/08 19:19	SDU	MS-V10	1	BRF0482	ND	
1,2-Dichloroethane-d4 (Surrogate)	106	%	76 - 114 (LCL - UCL)		EPA-8260	06/10/08	06/10/08 19:19	SDU	MS-V10	1	BRF0482		
Toluene-d8 (Surrogate)	98.2	%	88 - 110 (LCL - UCL)		EPA-8260	06/10/08	06/10/08 19:19	SDU	MS-V10	1	BRF0482		
4-Bromofluorobenzene (Surrogate)	95.5	%	86 - 115 (LCL - UCL)		EPA-8260	06/10/08	06/10/08 19:19	SDU	MS-V10	1	BRF0482		

The results in this report apply to the samples analyzed in accordance with the chain of custody document. This analytical report must be reproduced in its entirety. All results listed in this report are for the exclusive use of the submitting party. BC Laboratories, Inc. assumes no responsibility for report alteration, separation, detachment or third party interpretation.

4100 Atlas Court Bakersfield, CA 93308 (661) 327-4911 FAX (661) 327-1918 www.bclabs.com
Certifications: California - ELAP Certification Number 1186; Nevada Administrative Code - NAC-445A

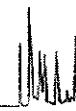

TRC
21 Technology Drive
Irvine, CA 92618

Project: 0746
Project Number: [none]
Project Manager: Anju Farfan

Reported: 06/12/2008 11:24

Volatile Organic Analysis (EPA Method 8260)

BCL Sample ID: 0807494-05		Client Sample Name: 0746, MW-2, MW-2, 6/9/2008 10:09:00AM												
Constituent	Result	Units	PQL	MDL	Method	Prep Date	Run Date/Time	Analyst	Instru-ment ID	Dilution	QC Batch ID	MB Bias	Lab Quals	
Benzene	ND	ug/L	0.50		EPA-8260	06/10/08	06/10/08 19:37	SDU	MS-V10	1	BRF0482	ND		
Ethylbenzene	ND	ug/L	0.50		EPA-8260	06/10/08	06/10/08 19:37	SDU	MS-V10	1	BRF0482	ND		
Methyl t-butyl ether	12	ug/L	0.50		EPA-8260	06/10/08	06/10/08 19:37	SDU	MS-V10	1	BRF0482	ND		
Toluene	ND	ug/L	0.50		EPA-8260	06/10/08	06/10/08 19:37	SDU	MS-V10	1	BRF0482	ND		
Total Xylenes	ND	ug/L	1.0		EPA-8260	06/10/08	06/10/08 19:37	SDU	MS-V10	1	BRF0482	ND		
Ethanol	ND	ug/L	250		EPA-8260	06/10/08	06/10/08 19:37	SDU	MS-V10	1	BRF0482	ND		
Total Purgeable Petroleum Hydrocarbons	ND	ug/L	50		EPA-8260	06/10/08	06/10/08 19:37	SDU	MS-V10	1	BRF0482	ND		
1,2-Dichloroethane-d4 (Surrogate)	104	%	76 - 114 (LCL - UCL)		EPA-8260	06/10/08	06/10/08 19:37	SDU	MS-V10	1	BRF0482			
Toluene-d8 (Surrogate)	99.2	%	88 - 110 (LCL - UCL)		EPA-8260	06/10/08	06/10/08 19:37	SDU	MS-V10	1	BRF0482			
4-Bromofluorobenzene (Surrogate)	93.6	%	86 - 115 (LCL - UCL)		EPA-8260	06/10/08	06/10/08 19:37	SDU	MS-V10	1	BRF0482			

The results in this report apply to the samples analyzed in accordance with the chain of custody document. This analytical report must be reproduced in its entirety. All results listed in this report are for the exclusive use of the submitting party. BC Laboratories, Inc. assumes no responsibility for report alteration, separation, detachment or third party interpretation.

4100 Atlas Court Bakersfield, CA 93308 (661) 327-4911 FAX (661) 327-1918 www.bclabs.com
Certifications: California - ELAP Certification Number 1186; Nevada Administrative Code - NAC-445A

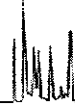

TRC
21 Technology Drive
Irvine, CA 92618

Project: 0746
Project Number: [none]
Project Manager: Anju Farfan

Reported: 06/12/2008 11:24

Volatile Organic Analysis (EPA Method 8260)

BCL Sample ID: 0807494-06		Client Sample Name: 0746, MW-3, MW-3, 6/9/2008 10:38:00AM											
Constituent	Result	Units	PQL	MDL	Method	Prep Date	Run Date/Time	Analyst	Instru-ment ID	Dilution	QC Batch ID	MB Bias	Lab Quals
Benzene	190	ug/L	2.5		EPA-8260	06/10/08	06/10/08 20:48	SDU	MS-V10	5	BRF0482	ND	
Ethylbenzene	170	ug/L	2.5		EPA-8260	06/10/08	06/10/08 20:48	SDU	MS-V10	5	BRF0482	ND	
Methyl t-butyl ether	19	ug/L	2.5		EPA-8260	06/10/08	06/10/08 20:48	SDU	MS-V10	5	BRF0482	ND	
Toluene	ND	ug/L	2.5		EPA-8260	06/10/08	06/10/08 20:48	SDU	MS-V10	5	BRF0482	ND	
Total Xylenes	48	ug/L	5.0		EPA-8260	06/10/08	06/10/08 20:48	SDU	MS-V10	5	BRF0482	ND	
Ethanol	ND	ug/L	1200		EPA-8260	06/10/08	06/10/08 20:48	SDU	MS-V10	5	BRF0482	ND	
Total Purgeable Petroleum Hydrocarbons	9700	ug/L	250		EPA-8260	06/10/08	06/10/08 20:48	SDU	MS-V10	5	BRF0482	ND	
1,2-Dichloroethane-d4 (Surrogate)	100	%	76 - 114 (LCL - UCL)		EPA-8260	06/10/08	06/10/08 20:48	SDU	MS-V10	5	BRF0482		
Toluene-d8 (Surrogate)	89.2	%	88 - 110 (LCL - UCL)		EPA-8260	06/10/08	06/10/08 20:48	SDU	MS-V10	5	BRF0482		
4-Bromofluorobenzene (Surrogate)	106	%	86 - 115 (LCL - UCL)		EPA-8260	06/10/08	06/10/08 20:48	SDU	MS-V10	5	BRF0482		

The results in this report apply to the samples analyzed in accordance with the chain of custody document. This analytical report must be reproduced in its entirety. All results listed in this report are for the exclusive use of the submitting party. BC Laboratories, Inc. assumes no responsibility for report alteration, separation, detachment or third party interpretation.

4100 Atlas Court Bakersfield, CA 93308 (661) 327-4911 FAX (661) 327-1918 www.bclabs.com
Certifications: California - ELAP Certification Number 1186; Nevada Administrative Code - NAC-445A

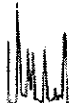

TRC
21 Technology Drive
Irvine, CA 92618

Project: 0746
Project Number: [none]
Project Manager: Anju Farfan

Reported: 06/12/2008 11:24

Volatile Organic Analysis (EPA Method 8260)

BCL Sample ID: 0807494-07		Client Sample Name: 0746, MW-12, MW-12, 6/9/2008 8:20:00AM											
Constituent	Result	Units	PQL	MDL	Method	Prep Date	Run Date/Time	Analyst	Instru-ment ID	Dilution	QC Batch ID	MB Bias	Lab Quals
Benzene	ND	ug/L	0.50		EPA-8260	06/10/08	06/10/08 19:55	SDU	MS-V10	1	BRF0482	ND	
Ethylbenzene	ND	ug/L	0.50		EPA-8260	06/10/08	06/10/08 19:55	SDU	MS-V10	1	BRF0482	ND	
Methyl t-butyl ether	ND	ug/L	0.50		EPA-8260	06/10/08	06/10/08 19:55	SDU	MS-V10	1	BRF0482	ND	
Toluene	ND	ug/L	0.50		EPA-8260	06/10/08	06/10/08 19:55	SDU	MS-V10	1	BRF0482	ND	
Total Xylenes	ND	ug/L	1.0		EPA-8260	06/10/08	06/10/08 19:55	SDU	MS-V10	1	BRF0482	ND	
Ethanol	ND	ug/L	250		EPA-8260	06/10/08	06/10/08 19:55	SDU	MS-V10	1	BRF0482	ND	
Total Purgeable Petroleum Hydrocarbons	ND	ug/L	50		EPA-8260	06/10/08	06/10/08 19:55	SDU	MS-V10	1	BRF0482	ND	
1,2-Dichloroethane-d4 (Surrogate)	102	%	76 - 114 (LCL - UCL)		EPA-8260	06/10/08	06/10/08 19:55	SDU	MS-V10	1	BRF0482		
Toluene-d8 (Surrogate)	98.0	%	88 - 110 (LCL - UCL)		EPA-8260	06/10/08	06/10/08 19:55	SDU	MS-V10	1	BRF0482		
4-Bromofluorobenzene (Surrogate)	94.7	%	86 - 115 (LCL - UCL)		EPA-8260	06/10/08	06/10/08 19:55	SDU	MS-V10	1	BRF0482		

The results in this report apply to the samples analyzed in accordance with the chain of custody document. This analytical report must be reproduced in its entirety.
 All results listed in this report are for the exclusive use of the submitting party. BC Laboratories, Inc. assumes no responsibility for report alteration, separation, detachment or third party interpretation.
 4100 Atlas Court Bakersfield, CA 93308 (661) 327-4911 FAX (661) 327-1918 www.bclabs.com
 Certifications: California - ELAP Certification Number 1186; Nevada Administrative Code - NAC-445A

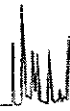

TRC
21 Technology Drive
Irvine, CA 92618

Project: 0746
Project Number: [none]
Project Manager: Anju Farfan

Reported: 06/12/2008 11:24

Volatile Organic Analysis (EPA Method 8260)

BCL Sample ID: 0807494-08		Client Sample Name: 0746, MW-11, MW-11, 6/9/2008 11:31:00AM											
Constituent	Result	Units	PQL	MDL	Method	Prep Date	Run Date/Time	Analyst	Instru-ment ID	Dilution	QC Batch ID	MB Bias	Lab Quals
Benzene	ND	ug/L	0.50		EPA-8260	06/10/08	06/10/08 20:12	SDU	MS-V10	1	BRF0482	ND	
Ethylbenzene	ND	ug/L	0.50		EPA-8260	06/10/08	06/10/08 20:12	SDU	MS-V10	1	BRF0482	ND	
Methyl t-butyl ether	ND	ug/L	0.50		EPA-8260	06/10/08	06/10/08 20:12	SDU	MS-V10	1	BRF0482	ND	
Toluene	ND	ug/L	0.50		EPA-8260	06/10/08	06/10/08 20:12	SDU	MS-V10	1	BRF0482	ND	
Total Xylenes	ND	ug/L	1.0		EPA-8260	06/10/08	06/10/08 20:12	SDU	MS-V10	1	BRF0482	ND	
Ethanol	ND	ug/L	250		EPA-8260	06/10/08	06/10/08 20:12	SDU	MS-V10	1	BRF0482	ND	
Total Purgeable Petroleum Hydrocarbons	ND	ug/L	50		EPA-8260	06/10/08	06/10/08 20:12	SDU	MS-V10	1	BRF0482	ND	
1,2-Dichloroethane-d4 (Surrogate)	106	%	76 - 114 (LCL - UCL)		EPA-8260	06/10/08	06/10/08 20:12	SDU	MS-V10	1	BRF0482		
Toluene-d8 (Surrogate)	100	%	88 - 110 (LCL - UCL)		EPA-8260	06/10/08	06/10/08 20:12	SDU	MS-V10	1	BRF0482		
4-Bromofluorobenzene (Surrogate)	94.7	%	86 - 115 (LCL - UCL)		EPA-8260	06/10/08	06/10/08 20:12	SDU	MS-V10	1	BRF0482		

The results in this report apply to the samples analyzed in accordance with the chain of custody document. This analytical report must be reproduced in its entirety.
All results listed in this report are for the exclusive use of the submitting party. BC Laboratories, Inc. assumes no responsibility for report alteration, separation, detachment or third party interpretation.

4100 Atlas Court Bakersfield, CA 93308 (661) 327-4911 FAX (661) 327-1918 www.bclabs.com
Certifications: California - ELAP Certification Number 1186; Nevada Administrative Code - NAC-445A



TRC
21 Technology Drive
Irvine, CA 92618

Project: 0746
Project Number: [none]
Project Manager: Anju Farfan

Reported: 06/12/2008 11:24

Volatile Organic Analysis (EPA Method 8260)

BCL Sample ID: 0807494-09		Client Sample Name: 0746, MW-10, MW-10, 6/9/2008 8:50:00AM												
Constituent	Result	Units	PQL	MDL	Method	Prep Date	Run Date/Time	Analyst	Instru-ment ID	Dilution	QC Batch ID	MB Bias	Lab Quals	
Benzene	ND	ug/L	0.50		EPA-8260	06/10/08	06/10/08 16:29	KEN	MS-V12	1	BRF0544	ND		
Ethylbenzene	ND	ug/L	0.50		EPA-8260	06/10/08	06/10/08 16:29	KEN	MS-V12	1	BRF0544	ND		
Methyl t-butyl ether	ND	ug/L	0.50		EPA-8260	06/10/08	06/10/08 16:29	KEN	MS-V12	1	BRF0544	ND		
Toluene	ND	ug/L	0.50		EPA-8260	06/10/08	06/10/08 16:29	KEN	MS-V12	1	BRF0544	ND		
Total Xylenes	ND	ug/L	1.0		EPA-8260	06/10/08	06/10/08 16:29	KEN	MS-V12	1	BRF0544	ND		
Ethanol	ND	ug/L	250		EPA-8260	06/10/08	06/10/08 16:29	KEN	MS-V12	1	BRF0544	ND		
Total Purgeable Petroleum Hydrocarbons	ND	ug/L	50		EPA-8260	06/10/08	06/10/08 16:29	KEN	MS-V12	1	BRF0544	ND		
1,2-Dichloroethane-d4 (Surrogate)	104	%	76 - 114 (LCL - UCL)		EPA-8260	06/10/08	06/10/08 16:29	KEN	MS-V12	1	BRF0544			
Toluene-d8 (Surrogate)	100	%	88 - 110 (LCL - UCL)		EPA-8260	06/10/08	06/10/08 16:29	KEN	MS-V12	1	BRF0544			
4-Bromofluorobenzene (Surrogate)	97.1	%	86 - 115 (LCL - UCL)		EPA-8260	06/10/08	06/10/08 16:29	KEN	MS-V12	1	BRF0544			

The results in this report apply to the samples analyzed in accordance with the chain of custody document. This analytical report must be reproduced in its entirety. All results listed in this report are for the exclusive use of the submitting party. BC Laboratories, Inc. assumes no responsibility for report alteration, separation, detachment or third party interpretation.

4100 Atlas Court Bakersfield, CA 93308 (661) 327-4911 FAX (661) 327-1918 www.bclabs.com
Certifications: California - ELAP Certification Number 1186; Nevada Administrative Code - NAC-445A

TRC
21 Technology Drive
Irvine, CA 92618

Project: 0746
Project Number: [none]
Project Manager: Anju Farfan

Reported: 06/12/2008 11:24

Volatile Organic Analysis (EPA Method 8260)

BCL Sample ID:	Client Sample Name: 0746, MW-8, MW-8, 6/9/2008 9:45:00AM												
Constituent	Result	Units	PQL	MDL	Method	Prep Date	Run Date/Time	Analyst	Instru-ment ID	Dilution	QC Batch ID	MB Bias	Lab Quals
Benzene	ND	ug/L	0.50		EPA-8260	06/10/08	06/10/08 16:05	KEN	MS-V12	1	BRF0544	ND	
Ethylbenzene	ND	ug/L	0.50		EPA-8260	06/10/08	06/10/08 16:05	KEN	MS-V12	1	BRF0544	ND	
Methyl t-butyl ether	6.5	ug/L	0.50		EPA-8260	06/10/08	06/10/08 16:05	KEN	MS-V12	1	BRF0544	ND	
Toluene	ND	ug/L	0.50		EPA-8260	06/10/08	06/10/08 16:05	KEN	MS-V12	1	BRF0544	ND	
Total Xylenes	ND	ug/L	1.0		EPA-8260	06/10/08	06/10/08 16:05	KEN	MS-V12	1	BRF0544	ND	
Ethanol	ND	ug/L	250		EPA-8260	06/10/08	06/10/08 16:05	KEN	MS-V12	1	BRF0544	ND	
Total Purgeable Petroleum Hydrocarbons	ND	ug/L	50		EPA-8260	06/10/08	06/10/08 16:05	KEN	MS-V12	1	BRF0544	ND	
1,2-Dichloroethane-d4 (Surrogate)	97.6	%	76 - 114 (LCL - UCL)		EPA-8260	06/10/08	06/10/08 16:05	KEN	MS-V12	1	BRF0544		
Toluene-d8 (Surrogate)	97.8	%	88 - 110 (LCL - UCL)		EPA-8260	06/10/08	06/10/08 16:05	KEN	MS-V12	1	BRF0544		
4-Bromofluorobenzene (Surrogate)	98.2	%	86 - 115 (LCL - UCL)		EPA-8260	06/10/08	06/10/08 16:05	KEN	MS-V12	1	BRF0544		

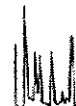

TRC
21 Technology Drive
Irvine, CA 92618

Project: 0746
Project Number: [none]
Project Manager: Anju Farfan

Reported: 06/12/2008 11:24

Volatile Organic Analysis (EPA Method 8260)

BCL Sample ID: 0807494-11 Client Sample Name: 0746, MW-9, MW-9, 6/9/2008 10:15:00AM

Constituent	Result	Units	PQL	MDL	Method	Prep Date	Run Date/Time	Analyst	Instru-ment ID	Dilution	QC Batch ID	MB Bias	Lab Quals
Benzene	ND	ug/L	0.50		EPA-8260	06/10/08	06/10/08 15:41	KEN	MS-V12	1	BRF0544	ND	
Ethylbenzene	ND	ug/L	0.50		EPA-8260	06/10/08	06/10/08 15:41	KEN	MS-V12	1	BRF0544	ND	
Methyl t-butyl ether	27	ug/L	0.50		EPA-8260	06/10/08	06/10/08 15:41	KEN	MS-V12	1	BRF0544	ND	
Toluene	ND	ug/L	0.50		EPA-8260	06/10/08	06/10/08 15:41	KEN	MS-V12	1	BRF0544	ND	
Total Xylenes	ND	ug/L	1.0		EPA-8260	06/10/08	06/10/08 15:41	KEN	MS-V12	1	BRF0544	ND	
Ethanol	ND	ug/L	250		EPA-8260	06/10/08	06/10/08 15:41	KEN	MS-V12	1	BRF0544	ND	
Total Purgeable Petroleum Hydrocarbons	1500	ug/L	50		EPA-8260	06/10/08	06/10/08 15:41	KEN	MS-V12	1	BRF0544	ND	
1,2-Dichloroethane-d4 (Surrogate)	102	%	76 - 114 (LCL - UCL)		EPA-8260	06/10/08	06/10/08 15:41	KEN	MS-V12	1	BRF0544		
Toluene-d8 (Surrogate)	102	%	88 - 110 (LCL - UCL)		EPA-8260	06/10/08	06/10/08 15:41	KEN	MS-V12	1	BRF0544		
4-Bromofluorobenzene (Surrogate)	105	%	86 - 115 (LCL - UCL)		EPA-8260	06/10/08	06/10/08 15:41	KEN	MS-V12	1	BRF0544		

The results in this report apply to the samples analyzed in accordance with the chain of custody document. This analytical report must be reproduced in its entirety. All results listed in this report are for the exclusive use of the submitting party. BC Laboratories, Inc. assumes no responsibility for report alteration, separation, detachment or third party interpretation.

4100 Atlas Court Bakersfield, CA 93308 (661) 327-4911 FAX (661) 327-1918 www.bclabs.com
Certifications: California - ELAP Certification Number 1186; Nevada Administrative Code - NAC-445A

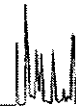

TRC
21 Technology Drive
Irvine, CA 92618

Project: 0746
Project Number: [none]
Project Manager: Anju Farfan

Reported: 06/12/2008 11:24

Volatile Organic Analysis (EPA Method 8260)

BCL Sample ID: 0807494-12		Client Sample Name: 0746, RW-1, RW-1, 6/9/2008 12:45:00PM											
Constituent	Result	Units	PQL	MDL	Method	Prep Date	Run Date/Time	Analyst	Instru-ment ID	Dilution	QC Batch ID	MB Bias	Lab Quals
Benzene	23	ug/L	2.5		EPA-8260	06/10/08	06/10/08 20:30	SDU	MS-V10	5	BRF0482	ND	
Ethylbenzene	330	ug/L	2.5		EPA-8260	06/10/08	06/10/08 20:30	SDU	MS-V10	5	BRF0482	ND	
Methyl t-butyl ether	39	ug/L	2.5		EPA-8260	06/10/08	06/10/08 20:30	SDU	MS-V10	5	BRF0482	ND	
Toluene	ND	ug/L	2.5		EPA-8260	06/10/08	06/10/08 20:30	SDU	MS-V10	5	BRF0482	ND	
Total Xylenes	13	ug/L	5.0		EPA-8260	06/10/08	06/10/08 20:30	SDU	MS-V10	5	BRF0482	ND	
Ethanol	ND	ug/L	1200		EPA-8260	06/10/08	06/10/08 20:30	SDU	MS-V10	5	BRF0482	ND	
Total Purgeable Petroleum Hydrocarbons	5400	ug/L	250		EPA-8260	06/10/08	06/10/08 20:30	SDU	MS-V10	5	BRF0482	ND	
1,2-Dichloroethane-d4 (Surrogate)	106	%	76 - 114 (LCL - UCL)		EPA-8260	06/10/08	06/10/08 20:30	SDU	MS-V10	5	BRF0482		
Toluene-d8 (Surrogate)	91.0	%	88 - 110 (LCL - UCL)		EPA-8260	06/10/08	06/10/08 20:30	SDU	MS-V10	5	BRF0482		
4-Bromofluorobenzene (Surrogate)	103	%	86 - 115 (LCL - UCL)		EPA-8260	06/10/08	06/10/08 20:30	SDU	MS-V10	5	BRF0482		

The results in this report apply to the samples analyzed in accordance with the chain of custody document. This analytical report must be reproduced in its entirety. All results listed in this report are for the exclusive use of the submitting party. BC Laboratories, Inc. assumes no responsibility for report alteration, separation, detachment or third party interpretation.

4100 Atlas Court Bakersfield, CA 93308 (661) 327-4911 FAX (661) 327-1918 www.bclabs.com
Certifications: California - ELAP Certification Number 1186; Nevada Administrative Code - NAC-445A

TRC
21 Technology Drive
Irvine, CA 92618

Project: 0746
Project Number: [none]
Project Manager: Anju Farfan

Reported: 06/12/2008 11:24

Volatile Organic Analysis (EPA Method 8260)

Quality Control Report - Precision & Accuracy

Constituent	Batch ID	QC Sample Type	Source Sample ID	Source Result	Result	Spike Added	Units	RPD	Control Limits		
									Percent Recovery	RPD	Percent Recovery Lab Quals
Benzene	BRF0482	Matrix Spike	0807442-04	0	23.890	25.000	ug/L		95.6		70 - 130
		Matrix Spike Duplicate	0807442-04	0	27.750	25.000	ug/L	14.9	111	20	70 - 130
Toluene	BRF0482	Matrix Spike	0807442-04	0	24.930	25.000	ug/L		99.7		70 - 130
		Matrix Spike Duplicate	0807442-04	0	27.930	25.000	ug/L	11.6	112	20	70 - 130
1,2-Dichloroethane-d4 (Surrogate)	BRF0482	Matrix Spike	0807442-04	ND	9.8200	10.000	ug/L		98.2		76 - 114
		Matrix Spike Duplicate	0807442-04	ND	10.050	10.000	ug/L		100		76 - 114
Toluene-d8 (Surrogate)	BRF0482	Matrix Spike	0807442-04	ND	9.8100	10.000	ug/L		98.1		88 - 110
		Matrix Spike Duplicate	0807442-04	ND	9.5900	10.000	ug/L		95.9		88 - 110
4-Bromofluorobenzene (Surrogate)	BRF0482	Matrix Spike	0807442-04	ND	10.430	10.000	ug/L		104		86 - 115
		Matrix Spike Duplicate	0807442-04	ND	9.9000	10.000	ug/L		99.0		86 - 115
Benzene	BRF0544	Matrix Spike	0807421-07	0	25.980	25.000	ug/L		104		70 - 130
		Matrix Spike Duplicate	0807421-07	0	24.260	25.000	ug/L	7.0	97.0	20	70 - 130
Toluene	BRF0544	Matrix Spike	0807421-07	0	24.930	25.000	ug/L		99.7		70 - 130
		Matrix Spike Duplicate	0807421-07	0	23.710	25.000	ug/L	5.0	94.8	20	70 - 130
1,2-Dichloroethane-d4 (Surrogate)	BRF0544	Matrix Spike	0807421-07	ND	9.9800	10.000	ug/L		99.8		76 - 114
		Matrix Spike Duplicate	0807421-07	ND	9.7400	10.000	ug/L		97.4		76 - 114
Toluene-d8 (Surrogate)	BRF0544	Matrix Spike	0807421-07	ND	9.8600	10.000	ug/L		98.6		88 - 110
		Matrix Spike Duplicate	0807421-07	ND	9.8400	10.000	ug/L		98.4		88 - 110
4-Bromofluorobenzene (Surrogate)	BRF0544	Matrix Spike	0807421-07	ND	10.050	10.000	ug/L		100		86 - 115
		Matrix Spike Duplicate	0807421-07	ND	10.230	10.000	ug/L		102		86 - 115

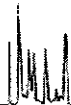

TRC
21 Technology Drive
Irvine, CA 92618

Project: 0746
Project Number: [none]
Project Manager: Anju Farfan

Reported: 06/12/2008 11:24

Volatile Organic Analysis (EPA Method 8260) Quality Control Report - Laboratory Control Sample

Constituent	Batch ID	QC Sample ID	QC Type	Result	Spike Level	PQL	Units	Percent Recovery	RPD	Control Limits		Lab Quals
										Percent Recovery	RPD	
Benzene	BRF0482	BRF0482-BS1	LCS	24.890	25.000	0.50	ug/L	99.6		70 - 130		
Toluene	BRF0482	BRF0482-BS1	LCS	24.620	25.000	0.50	ug/L	98.5		70 - 130		
1,2-Dichloroethane-d4 (Surrogate)	BRF0482	BRF0482-BS1	LCS	9.9000	10.000		ug/L	99.0		76 - 114		
Toluene-d8 (Surrogate)	BRF0482	BRF0482-BS1	LCS	9.8900	10.000		ug/L	98.9		88 - 110		
4-Bromofluorobenzene (Surrogate)	BRF0482	BRF0482-BS1	LCS	9.9200	10.000		ug/L	99.2		86 - 115		
Benzene	BRF0544	BRF0544-BS1	LCS	25.840	25.000	0.50	ug/L	103		70 - 130		
Toluene	BRF0544	BRF0544-BS1	LCS	25.700	25.000	0.50	ug/L	103		70 - 130		
1,2-Dichloroethane-d4 (Surrogate)	BRF0544	BRF0544-BS1	LCS	9.9400	10.000		ug/L	99.4		76 - 114		
Toluene-d8 (Surrogate)	BRF0544	BRF0544-BS1	LCS	9.7900	10.000		ug/L	97.9		88 - 110		
4-Bromofluorobenzene (Surrogate)	BRF0544	BRF0544-BS1	LCS	9.9400	10.000		ug/L	99.4		86 - 115		

The results in this report apply to the samples analyzed in accordance with the chain of custody document. This analytical report must be reproduced in its entirety.
 All results listed in this report are for the exclusive use of the submitting party. BC Laboratories, Inc. assumes no responsibility for report alteration, separation, detachment or third party interpretation.
 4100 Atlas Court Bakersfield, CA 93308 (661) 327-4911 FAX (661) 327-1918 www.bclabs.com
 Certifications: California - ELAP Certification Number 1186; Nevada Administrative Code - NAC-445A

TRC
21 Technology Drive
Irvine, CA 92618

Project: 0746
Project Number: [none]
Project Manager: Anju Farfan

Reported: 06/12/2008 11:24

Volatile Organic Analysis (EPA Method 8260)

Quality Control Report - Method Blank Analysis

Constituent	Batch ID	QC Sample ID	MB Result	Units	PQL	MDL	Lab Quals
Benzene	BRF0482	BRF0482-BLK1	ND	ug/L	0.50		
Ethylbenzene	BRF0482	BRF0482-BLK1	ND	ug/L	0.50		
Methyl t-butyl ether	BRF0482	BRF0482-BLK1	ND	ug/L	0.50		
Toluene	BRF0482	BRF0482-BLK1	ND	ug/L	0.50		
Total Xylenes	BRF0482	BRF0482-BLK1	ND	ug/L	1.0		
Ethanol	BRF0482	BRF0482-BLK1	ND	ug/L	250		
Total Purgeable Petroleum Hydrocarbons	BRF0482	BRF0482-BLK1	ND	ug/L	50		
1,2-Dichloroethane-d4 (Surrogate)	BRF0482	BRF0482-BLK1	106	%	76 - 114 (LCL - UCL)		
Toluene-d8 (Surrogate)	BRF0482	BRF0482-BLK1	100	%	88 - 110 (LCL - UCL)		
4-Bromofluorobenzene (Surrogate)	BRF0482	BRF0482-BLK1	94.3	%	86 - 115 (LCL - UCL)		
Benzene	BRF0544	BRF0544-BLK1	ND	ug/L	0.50		
Ethylbenzene	BRF0544	BRF0544-BLK1	ND	ug/L	0.50		
Methyl t-butyl ether	BRF0544	BRF0544-BLK1	ND	ug/L	0.50		
Toluene	BRF0544	BRF0544-BLK1	ND	ug/L	0.50		
Total Xylenes	BRF0544	BRF0544-BLK1	ND	ug/L	1.0		
Ethanol	BRF0544	BRF0544-BLK1	ND	ug/L	250		
Total Purgeable Petroleum Hydrocarbons	BRF0544	BRF0544-BLK1	ND	ug/L	50		
1,2-Dichloroethane-d4 (Surrogate)	BRF0544	BRF0544-BLK1	103	%	76 - 114 (LCL - UCL)		
Toluene-d8 (Surrogate)	BRF0544	BRF0544-BLK1	99.4	%	88 - 110 (LCL - UCL)		
4-Bromofluorobenzene (Surrogate)	BRF0544	BRF0544-BLK1	98.6	%	86 - 115 (LCL - UCL)		

The results in this report apply to the samples analyzed in accordance with the chain of custody document. This analytical report must be reproduced in its entirety.
All results listed in this report are for the exclusive use of the submitting party. BC Laboratories, Inc. assumes no responsibility for report alteration, separation, detachment or third party interpretation.
4100 Atlas Court Bakersfield, CA 93308 (661) 327-4911 FAX (661) 327-1918 www.bclabs.com
Certifications: California - ELAP Certification Number 1186; Nevada Administrative Code - NAC-445A

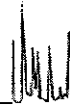

TRC
21 Technology Drive
Irvine, CA 92618

Project: 0746
Project Number: [none]
Project Manager: Anju Farfan

Reported: 06/12/2008 11:24

Notes And Definitions

MDL Method Detection Limit
ND Analyte Not Detected at or above the reporting limit
PQL Practical Quantitation Limit
RPD Relative Percent Difference

The results in this report apply to the samples analyzed in accordance with the chain of custody document. This analytical report must be reproduced in its entirety.
All results listed in this report are for the exclusive use of the submitting party. BC Laboratories, Inc. assumes no responsibility for report alteration, separation, detachment or third party interpretation.

4100 Atlas Court Bakersfield, CA 93308 (661) 327-4911 FAX (661) 327-1918 www.bclabs.com
Certifications: California - ELAP Certification Number 1186; Nevada Administrative Code - NAC-445A

Submission #: 0807494

Project Code:

TB Batch #

SHIPPING INFORMATION

Federal Express UPS Hand Delivery BC Lab Field Service Other (Specify)

SHIPPING CONTAINER

Ice Chest None Box Other (Specify)

Refrigerant: Ice Blue Ice None Other Comments:

Custody Seals: Ice Chest Containers None Comments: Intact? Yes No

All samples received? Yes No All samples containers intact? Yes No Description(s) match COC? Yes No

COC Received YES NO

Ice Chest ID A/C Temperature: 1.8/2.2°C Thermometer ID: 448

Emissivity .97 Container 00A

Date/Time 6/9/8 2050 Analyst Init AL

Table with columns for Sample Containers and Sample Numbers (1-10). Rows include various sample types like QT GENERAL MINERAL, PT INORGANIC CHEMICAL METALS, etc. Includes handwritten entries 'A.3' in columns 1-10 for '40ml VOA VIAL' and a 'CHK BY' box with 'AL' and 'DISTRIBUTION' box with 'JKR' and 'SUB-OUT' box.

Comments:

Sample Numbering Completed By: JDW Date/Time: 6/9/08 2120

A = Actual / C = Corrected

Submission #: 0807494

Project Code:

TB Batch #

SHIPPING INFORMATION

Federal Express UPS Hand Delivery BC Lab Field Service Other (Specify) _____

SHIPPING CONTAINER

Ice Chest None Box Other (Specify) _____

Refrigerant: Ice Blue Ice None Other Comments:

Custody Seals: Ice Chest Containers None Comments:

Intact? Yes No

Intact? Yes No

All samples received? Yes No All samples containers intact? Yes No

Description(s) match COC? Yes No

COC Received

YES NO

Ice Chest ID A/C
Temperature: 1.8/2.2°C
Thermometer ID: H-18

Emissivity .97
Container DOA

Date/Time 6/19/08 2050
Analyst Init [Signature]

SAMPLE CONTAINERS

SAMPLE NUMBERS

1 2 3 4 5 6 7 8 9 10

QT GENERAL MINERAL/ GENERAL PHYSICAL

PT PE UNPRESERVED

QT INORGANIC CHEMICAL METALS

PT INORGANIC CHEMICAL METALS

PT CYANIDE

PT NITROGEN FORMS

PT TOTAL SULFIDE

2oz. NITRATE / NITRIE

100ml TOTAL ORGANIC CARBON

QT TOX

PT CHEMICAL OXYGEN DEMAND

PTA PHENOLICS

40ml VOA VIAL TRAVEL BLANK

40ml VOA VIAL

A 3 A 3 () () () () () () () ()

QT EPA 413.1, 413.2, 418.1

PT ODOR

RADIOLOGICAL

BACTERIOLOGICAL

40 ml VOA VIAL- 504

QT EPA 508/608/8080

QT EPA 515.1/8150

QT EPA 525

QT EPA 525 TRAVEL BLANK

100ml EPA 547

100ml EPA 531.1

QT EPA 548

QT EPA 549

QT EPA 632

QT EPA 8015M

QT QA/QC

QT AMBER

8 OZ. JAR

32 OZ. JAR

SOIL SLEEVE

PCB VIAL

PLASTIC BAG

FERROUS IRON

ENCORE

Comments:

Sample Numbering Completed By: JNW Date/Time: 6/19/08 2120

A = Actual / C = Corrected

BC LABORATORIES, INC.

4100 Atlas Court Bakersfield, CA 93308
 (661) 327-4911 FAX (661) 327-1918

CHAIN OF CUSTODY

Analysis Requested

0807494

Bill to: Conoco Phillips/ TRC		Consultant Firm: TRC		MATRIX (GW) Ground-water (S) Soil (WW) Waste-water (SL) Sludge	BTEX/MTBE by 8021B, Gas by 8015 TPH GAS by 8015M TPH DIESEL by 8015 8260 full list w/ oxygenates BTEX/MTBE/ BY 8260B ETHANOL by 8260B TPH -G by GC/MS										Turnaround Time Requested	
Address: 3943 Broadway		21 Technology Drive Irvine, CA 92618-2302 Attn: Anju Farfan														
City: Oakland		4-digit site#: 0746 Workorder # 01085-4509118498														
State: CA	Zip:	Project #: 154771														
Conoco Phillips Mgr:		Sampler Name: RICKY														
Lab#	Sample Description	Field Point Name	Date & Time Sampled													
	-1	mw-7	6/09/08 0812	GW						X	X	X				STD
	-2	mw-4	0829	↓						↓	↓	↓				↓
	-3	mw-6	0855	↓						↓	↓	↓				↓
	-4	mw-1	0940	↓						↓	↓	↓				↓
	-5	mw-2	1009	↓						↓	↓	↓				↓
	-6	mw-3	1038	↓						↓	↓	↓				↓

Comments: Run OXYS by 8260 on all 8260 MTRBE HITS GLOBAL ID: T0600101471	Relinquished by: (Signature) <i>[Signature]</i>	Received by: <i>Refrigerator</i>	Date & Time 6/09/08
	Relinquished by: (Signature) <i>[Signature]</i>	Received by: <i>P. BNF</i>	Date & Time 6/9/08 1500
	Relinquished by: (Signature) <i>[Signature]</i> 6/9/08 1630	Received by: <i>R. Ruynd</i>	Date & Time 6-9-08 1630

R. Ruynd 6-9-08 2045 New World 6/9/08 2045

BC LABORATORIES, INC.

4100 Atlas Court Bakersfield, CA 93308
(661) 327-4911 FAX (661) 327-1918

CHAIN OF CUSTODY

Analysis Requested

0807494

Bill to: Conoco Phillips/ TRC		Consultant Firm: TRC		MATRIX (GW) Ground-water (S) Soil (WW) Waste-water (SL) Sludge	BTEX/MTBE by 8021B, Gas by 8015	TPH GAS by 8015M	TPH DIESEL by 8015	8260 full list w/ oxygenates	BTEX/MTBE/ SL BY 8260B	ETHANOL by 8260B	TPH -G by GC/MS	Turnaround Time Requested
Address: 3943 Broadway		21 Technology Drive Irvine, CA 92618-2302 Attn: Anju Farfan										
City: Oakland		4-digit site#: 0746										
State: CA Zip:		Workorder # 01085-4509118498										
Conoco Phillips Mgr:		Project #: 154771										
		Sampler Name: Basilio Del Real										

Lab#	Sample Description	Field Point Name	Date & Time Sampled									
-7	MW-12		6-09-08 0820	GW					X	X	X	STD
-8	MW-11		1131									
-9	MW-10		0850									
-10	MW-8		0945									
-11	MW-9		1015									
-12	ADW RW-1		1245									

Comments: Run 8 OXY's by 8260 on all 8260MTBE Hits GLOBAL ID: TO60010101471	Relinquished by: (Signature) <i>[Signature]</i>	Received by: <i>[Signature]</i>	Date & Time: 6-09-08
	Relinquished by: (Signature) <i>[Signature]</i>	Received by: <i>[Signature]</i>	Date & Time: 6-9-08 1500
	Relinquished by: (Signature) <i>[Signature]</i>	Received by: <i>[Signature]</i>	Date & Time: 6-9-08 1630

Relinquished 6-9-08 2045 *[Signature]* 019108 2045

STATEMENTS

Purge Water Disposal

Non-hazardous groundwater produced during purging and sampling of monitoring was accumulated at TRC's groundwater monitoring facility at Concord, California, for transportation by Onyx Transportation, Inc., to the ConocoPhillips Refinery at Rodeo, California. Disposal at the Rodeo facility was authorized by ConocoPhillips in accordance with "ESD Standard Operating Procedures - Water Quality and Compliance", as revised on February 7, 2003. Documentation of compliance with ConocoPhillips requirements is provided by an ESD Form R -149, which is on file at TRC's Concord Office. Purge water containing a significant amount of liquid -phase hydrocarbons was accumulated separately in drums for transportation and disposal by Filter Recycling, Inc.

Limitations

The fluid level monitoring and groundwater sampling activities summarized in this report have been performed under the responsible charge of a California Registered Geologist or Registered Civil Engineer and have been conducted in accordance with current practice and the standard of care exercised by geologists and engineers performing similar tasks in this area. No warranty, express or implied, is made regarding the conclusions and professional opinions presented in this report. The conclusions are based solely upon an analysis of the observed conditions. If actual conditions differ from those described in this report, our office should be notified.