

RO-2000
2000

CAMBRIA

December 17, 2001

Ms. Eva Chu
Alameda County Health Care Services Agency
1131 Harbor Bay Parkway, 2nd Floor
Alameda, California 94502

FEB 14 2002

Re: **Fourth Quarter 2001 Status Report**
ARCO Service Station No. 0771
899 Rincon Avenue
Livermore, California
Cambria Project #436-1607



Dear Ms. Chu:

On behalf of ARCO, Cambria Environmental Technology, Inc. (Cambria) is submitting the attached fourth quarter 2001 status report for ARCO Service Station No. 0771, located at 899 Rincon Avenue, Livermore, California. The monitoring program complies with ACHCSA requirements regarding underground tank investigations.

Please call if you have questions.

Sincerely,

Cambria Environmental Technology, Inc.

Ron Scheele

Ron Scheele, RG
Senior Project Manager



Attachment: Fourth Quarter 2001 Status Report

cc: Paul Supple, ARCO, PO Box 6549 Moraga, CA 94570
Danielle Stefani, City of Livermore Fire Dept., 4550 East Avenue, Livermore, CA 94550

Oakland, CA
San Ramon, CA
Sonoma, CA

**Cambria
Environmental
Technology, Inc.**

1144 65th Street
Suite B
Oakland, CA 94608
Tel (510) 420-0700
Fax (510) 420-9170

H:\ARCO\0771\QMR\0771Q300.doc

ARCO QUARTERLY STATUS REPORT

Station No.: 0771 Address: 899 Rincon Avenue, Livermore, California
 ARCO Environmental Engineer/Phone No.: Paul Supple /(925) 299-8891
 Consulting Co./Contact Person: Cambria Environmental Technology, Inc. / Ron Scheele, RG
 Consultant Project No.: 436-1607
 Primary Agency/Regulatory ID No.: ACHCSA

WORK PERFORMED THIS QUARTER (FOURTH - 2001):

1. Submitted semi-annual groundwater monitoring report for third quarter 2001.

WORK PROPOSED FOR NEXT QUARTER (FIRST - 2002):

1. Prepare and submit quarterly status report for fourth quarter 2001.
2. Perform semi-annual groundwater monitoring and sampling for first quarter 2002.

SEMI-ANNUAL MONITORING

Current Phase of Project: Semi-Annual Groundwater Monitoring
 Frequency of Sampling: Annual (3rd Quarter): MW-2, MW-5, MW-11
Semi-Annual (1st/3rd Quarter): MW-4, MW-6, MW-7, RW-1, VW-1

DISCUSSION

No groundwater sampling was performed this quarter according to the semi-annual sampling schedule. The site will be sampled during the first quarter, 2002.

ATTACHMENT:

- Figure 1 - Site Plan



H:\ARCO0771\FIGURES\SITEPLAN.DWG

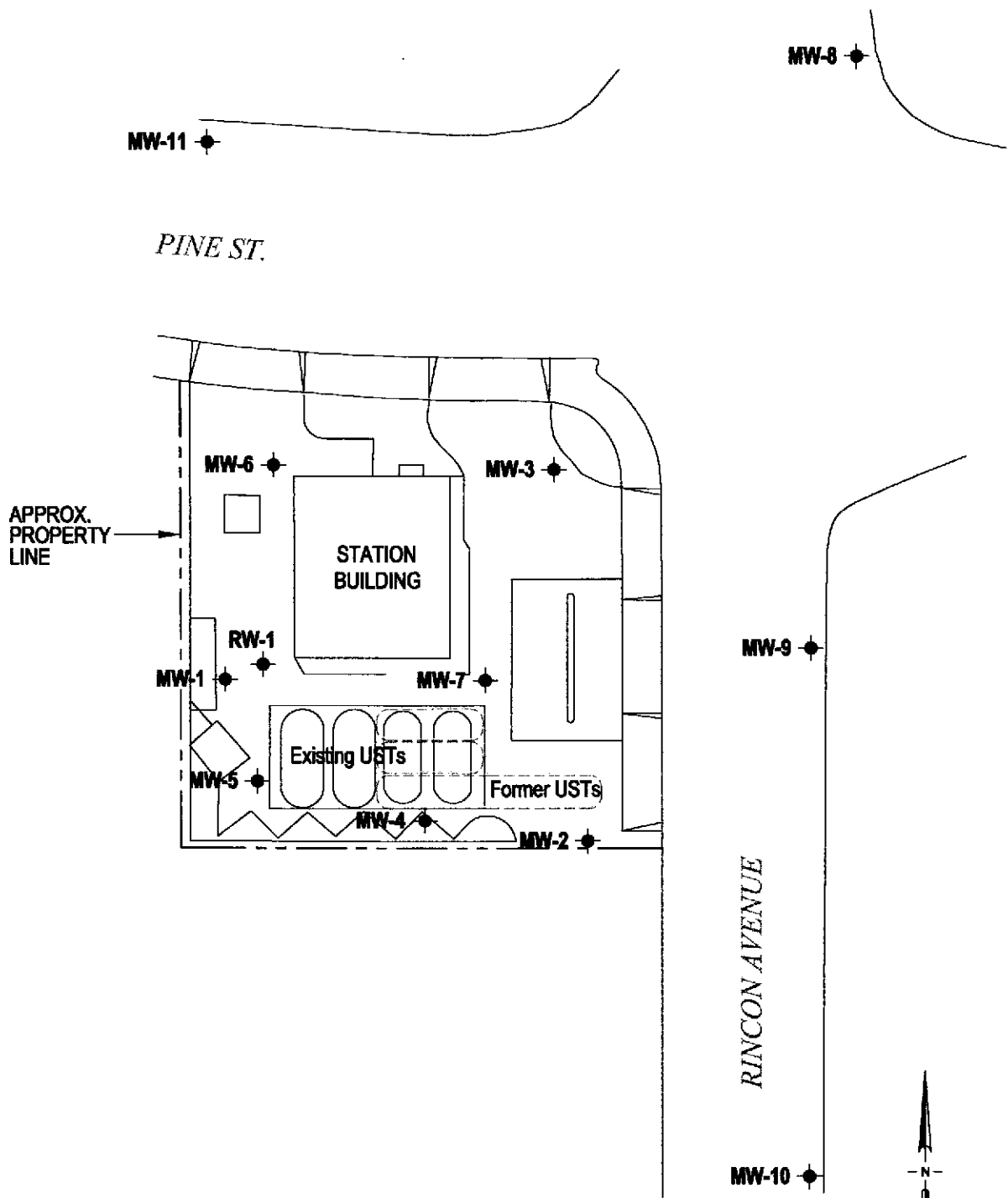

EXPLANATION	
MW-1	Monitoring well location

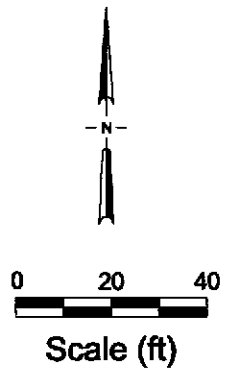

FIGURE 1

ARCO Service Station 0771
 899 Rincon Avenue
 Livermore, California



C A M B R I A

Site Plan