

January 15, 2001

Ms. Eva Chu
Alameda County Health Care Services Agency
1131 Harbor Bay Parkway, 2nd Floor
Alameda, California 94502

Re: **Fourth Quarter 2000 Status Report**
ARCO Service Station No. 0771
899 Rincon Avenue
Livermore, California
Cambria Project #436-1607



Dear Ms. Chu:

On behalf of ARCO, Cambria Environmental Technology, Inc. (Cambria) is submitting the attached fourth quarter 2000 status report for ARCO Service Station No. 0771, located at 899 Rincon Avenue, Livermore, California. The monitoring program complies with ACHCSA requirements regarding underground tank investigations.

Please call if you have questions.

Sincerely,

Cambria Environmental Technology, Inc.

Ron Scheele, RG
Senior Project Manager

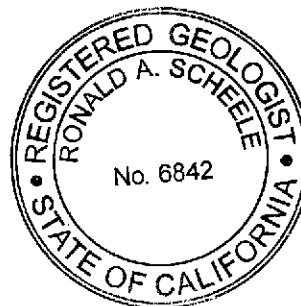

Attachment: Fourth Quarter 2000 Status Report

cc: Paul Supple, ARCO, PO Box 6549 Moraga, CA 94570
Danielle Stefani, City of Livermore Fire Dept. 4550 East Avenue, Livermore, CA 94550

Oakland, CA
San Ramon, CA
Sonoma, CA
Portland, OR

**Cambria
Environmental
Technology, Inc.**

1144 65th Street
Suite B
Oakland, CA 94608
Tel (510) 420-0700
Fax (510) 420-9170

H:\ARCO\0771\QMR\0771Q300.doc

Date: January 15, 2001

Quarter: 4th Quarter, 2000

ARCO QUARTERLY STATUS REPORT

Station No.: 0771 Address: 899 Rincon Avenue, Livermore, California
ARCO Environmental Engineer/Phone No.: Paul Supple / (925) 299-8891
Consulting Co./Contact Person: Cambria Environmental Technology, Inc. / Ron Scheele, RG
Consultant Project No.: 436-1607
Primary Agency/Regulatory ID No.: ACHCSA

WORK PERFORMED THIS QUARTER (FOURTH - 2000):

1. Submitted semi-annual groundwater monitoring report for third quarter 2000.
2. Shut down air-sparge system on December 8, 2000.

WORK PROPOSED FOR NEXT QUARTER (FIRST - 2001):

1. Prepare and submit quarterly status report for fourth quarter 2000.
2. Perform semi-annual groundwater monitoring and sampling for first quarter 2001.
3. Prepare closure summary as per ACHCSA letter dated July 7, 2000.

SEMI-ANNUAL MONITORING

Current Phase of Project: Semi-Annual Groundwater Monitoring
Frequency of Sampling: Annual (3rd Quarter): MW-2, MW-5, MW-11
Semi-Annual (1st/3rd Quarter): MW-4, MW-6, MW-7, RW-1, VW-1

DISCUSSION

No sampling was performed this quarter, per semi-annual sampling schedule. Site will be sampled in the first quarter, 2001.

Cambria will prepare and submit a closure summary during the first quarter, 2001.

ATTACHMENT:

- Figure 1 - Site Plan



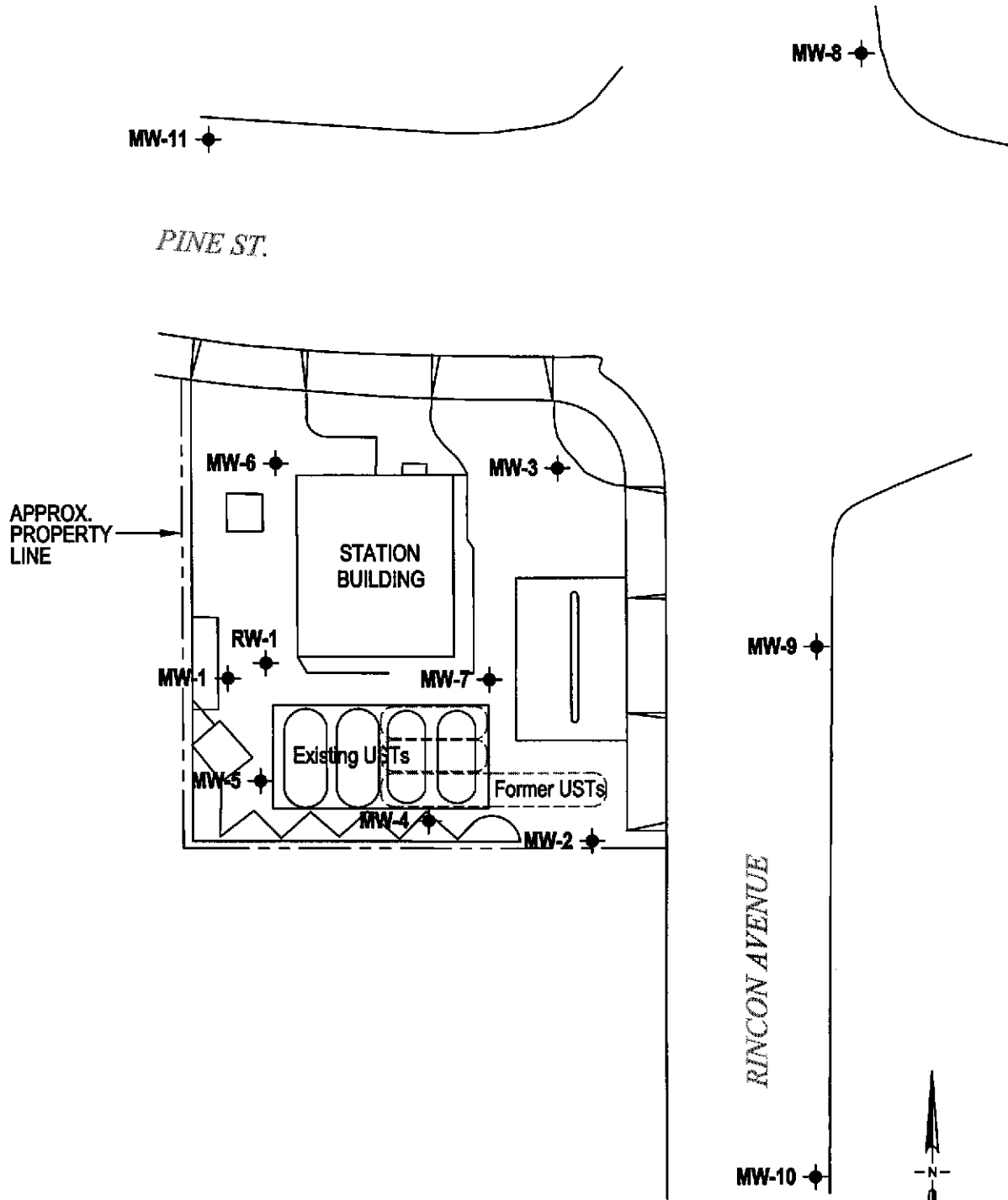

APPROX. PROPERTY LINE

STATION BUILDING

Existing USTs

Former USTs

RINCON AVENUE

PINE ST.

EXPLANATION

MW-1 ◆ Monitoring well location

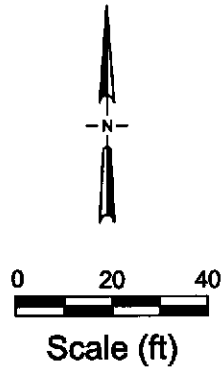

FIGURE 1

H:\ARCO\0771\FIGURE\BITEPLAN.DWG

ARCO Service Station 0771

899 Rincon Avenue
Livermore, California



C A M B R I A

Site Plan